1935---1936

# THE KLEMME TIMES

Volume 40 | KLEMME, IOWA, WEDNESDAY, JANUARY 1, 1936 | Numbers 31 & 32

### KLEMME ALUMNI HELD NINTH ANNUAL GATHERING

The ninth annual gathering of the Alumni of Klemme High School was held at the high school gym on Friday, Dec. 27, 1935, at 7:30 o' clock. Fifty-four members and ten guests were present.

The class of 1924 was not represented; the class of 1925 was represented by Leona Lau, Neota Beatty, Adela Schroeder, and Sylvanus Wacker; class of '26 by Martin Barz and Milo Patet; '27 by Ruth Bailey, Myrtle Casperson, Asa Arnold, and Kermit Koerner; '28 by Orville Stokesbary; '29: Lawrence Greiman, Mabel Schuldt and Clair West; '30: Raymond Barz, Otho Keraus, Valeria Bridges, Carrie Swalve, Clarice Wellemeyer; '31: Irene Bridges, Esther Greiman; '32: Wilbur Arnold, Ethel Barz, Gladys Bridges, Emma Goll, Thelma Larson, Nova Stokesbary, Emma Kothenbeutal, Byrnes Missman, Eva Sullivan, Gracka Quandt, Edwin Thieman; "33: Clarence Kluckhohn LaVohn Larsen, Irene Harms, Norma Wille, Mitchell Bock, Florence Tanner, Edith Swanson; '34: Mildred Theiman, Verle Keraus, Ethel Swanson, Dale Schlei, Roy Arnold, Alvin Keeper, Harold Jost, Novella Bredbenner, Marie Stille; '35: Lida Griffen, Melvin Schlei, Alida Schubert, George Stokesbary, Ruby Wille and Ruth Wellemeyer.

The guests were Cleo Ingle, Mrs. Martin Barz, Mr. Casperson, James Carlson, Glen Bridges, Carold Larson, Edmund Josten, Ronald Barz, Kennit Schlei, Herbert Schubert.

The following program was given
Songs by Assembly
Initiation of 1935 boys
Songs by boys trio
Initiation of 1935 girls
Songs by mixed quarttet

Roll call was taken. Several cards from members who could not attend were read. Minutes of last meeting were read. A short business meeting followed.

Clarence Kluckhohn was unanimously elected president for the ensuing year and Florence Tanner was unanimously elected Secretary Treasurer.

After the meeting was adjourned the remainder of the evening was spent playing games and dancing. Refreshments were served at a late hour.

### WARD FAMILY MOVED INTO NEW HOME FOR CHRISTMAS

Henry Ward and family moved into their new home on their farm south of Klemme last week Friday and were very comfortably settled by Christmas. The new house was indeed a very fine Christmas present for the Ward family. The new house is modern in every respect and is ideally arranged for farm use.

### Dorance Grange Entertained At Birthday Dinner

Dorance Grange was thirteen years old on December 21st, and his mother invited thirteen boys to come and help him celebrate from four until ten in the evening. The boys enjoyed sliding on the hill south of town until time for the lovely dinner which Dorance's mother served at six o'clock. After the dinner Dorance and his friends all enjoyed the show at the Avery Theatre at Garner. The boys left many presents to help Dorance remember such a happy occasion.

If you see two men putting their heads together the chances are that one is telling the other a joke.

### THE NEW YEAR

By GEORGE COOPER
in Indianapolis News

*A SONG for the Old*
*While its knell is tolled,*
*And its parting moments fly!*
*But a song and a cheer*
*For the glad New Year,*
*While we watch the Old Year die!*
*Oh! its grief and pain*
*Ne'er can come again,*
*And its care lies buried deep;*
*But what joy untold*
*Doth the New Year hold,*
*And what hopes within it sleep!*

*A song for the Old,*
*While its knell is tolled,*
*And the friends it gave so true!*
*But, with hearts of glee,*
*Let us merrily*
*Welcome in the bright, bright New!*
*For the heights we gained,*
*For the good attained,*
*We will not the Old despise;*
*But a joy more sweet,*
*Making life complete,*
*In the golden New Year lies.*

*A song for the Old,*
*While its knell is tolled,*
*With a grander, broader zeal,*
*And a forward view,*
*Let us greet the New,*
*Heart and purpose ever leal!*
*Let the ills we met,*
*And the sad regret,*
*With the Old be buried deep;*
*For what joy untold*
*Doth the New Year hold,*
*And what hopes within it sleep!*

# New Year Starts With Weddings Of Klemme Young People

### DORANCE DAY WILL MARRY CLEAR LAKE GIRL

Clear Lake:—Invitations have ben issued for the wedding of Miss Ruth Evangeline Petersen, youngest daughter of Mr. and Mrs. George Peterson, Division street, and Dorance Smith Day, son of Mr. and Mrs. J. N. Day of Klemme.

The ceremony will be held at the Congregational church at 7:30 o'clock New Year's eve with the Rev. H. E. Blough, pastor, officiating.

Miss Peterson will be attended by her sister, Mrs. Clarence Conklin, and Mr. Day will have Byrnes Missman of Klemme, as his best man.

Following the wedding a reception will be held at the Peterson home.

Mr. Day attended the University of Iowa where he was affiliated with the A. T. O. social fraternity. He has a position in Mason City where the couple will reside.

Mrs. Anthur Peterson entertained at a shower for the bride-elect Saturday night.

### MILDRED LEMKE WILL WED BELMOND YOUNG MAN

Invitations have been mailed for the wedding to take place at the St. Francis Church in Belmond on Thursday morning at eight o'clock, January 2nd when Miss Mildred Lemke, daughter of Mrs. Daisy Lemke of Klemme becomes the bride of Mr. Vernon V. McLaughlin young Belmond man. The couple will make their home at Belmond.

### O. E. S. OFFICERS ELECTED

The Garner chapter of the O. E. S. elected Mrs. Mabel Mounce, worthy matron; C. H. Hage, worthy patron; Mrs. Dorothy Bethke, associate matron; C. G. Waterman, associate Patron; Mrs. Bella Peterson conductress; Miss Marie Blank, associate conductress; Mrs. Edna Wetterling, treasurer; Mrs. Cora Zeiger, secretary. Joint installation of Bethel Lodge A. F. & A. M. will be held January 13th. Mrs. Ruth Bemis is the outgoing worthy matron.

**Bethel Lodge Elects Officers**

The Bethel Lodge elected the following officers for the ensuing year: Chas. Bethke, worshipful master; Edwin Bock, senior warden; J. R. Mounce, junior warden; J. C. Ford, treasurer; F. L. Miller, secretary and N. E. Brear, trustee. The rest of the offices are appointive. C. G. Waterman is the past worshipful master.

### REFORMED YOUNG PEOPLE TO PRESENT ANNUAL PLAYS

The Young People of the Reformed Church will present a program of five plays at the church Tuesday evening, December 31st. An offering will be taken. There is is no admission charge for the plays. This is an annual program.

### U-DELT-EM CLUB MET

The U-Delt-Em Club met at the home of Mrs. Edwin Jacobs on Thursday, Dec. 19th. Mrs. Art Kudje won high prize, Mrs. C. G. Waterman, travel prize and Mrs. F. J. Arnold, low prize. A delicious lunch was served by Mrs. Jacobs.

# Shamrocks Down Woden; Tie For Second In Conference Race

### SEVEN EAGLES CONFERENCE STANDINGS

| Team | W | L | Pctg. |
|---|---|---|---|
| Goodell | 3 | 0 | 1.000 |
| KLEMME | 2 | 1 | .666 |
| Crystal Lake | 2 | 1 | .666 |
| Kanawha | 2 | 1 | .666 |
| Hayfield | 0 | 3 | .000 |
| Woden | 0 | 3 | .000 |

**Results December 19th**
Klemme 41; Woden 23
Klemme 35; Woden 7 (B)
Kanawha 33; Crystal Lake 30
Kanawha 20; Crystal Lake 17 (B)
Goodell 60; Hayfield 22
Goodell 27; Hayfield 5 (B)

**Games January 10th**
Klemme at Kanawha
Goodell at Crystal Lake
Woden at Hayfield

### IOWA STATE HIGHWAY GARAGE DAMAGED BY FIRE THURSDAY

The Iowa State highway garage and equipment building located in east Garner was almost totally destroyed by fire on Thursday evening December 19th. The blaze was discovered about 6 o'clock. S. C. Broms Rock Island station agent, first noticed the fire in the upper story of the garage on the south and near the chimney, and he turned in the alarm.

The night was bitter cold and the firemen worked under difficulties. The blaze spread rapidly and before it could be gotten under control, nearly the entire roof was demolished.

Several state owned trucks, snow plows and other equipment which was stored in the garage, were gotten out without any great amount of damage.

Carpenters were put at work the latter part of the past week repairing the roof and making the place tenantable until spring at which time the state will rebuild the entire structure, so we are informed.

### LEGION MEN ANNOUNCE NAMES OF POULTRY WINNERS

On Saturday night, December 21 the Klemme Legion gave away a turkey, two geese and five ducks. The turkey went to T. H. McVoy of Iowa Falls; the two geese to Walt Thada and Carl Sanderfelt. Klemme and the five ducks were also distributed to local parties: Mrs. Wm. Bell, "Buck" Kluckhohn, LeRoy Johnson, Ewald Josten, and "Doc" Shoafstall.

### AUTO LICENSE FEE BECOMES DELINQUENT FEBRUARY 1ST

County treasurer R. L. McMillin says that many people appear to have the wrong impression of when automobile licenses become delinquent. The new law says: Auto licenses for 1936 can be bought without penalty any time before February 1st.

**MORE Pages, MORE Sections, MORE Colors in the Bigger and BETTER SUNDAY CHICAGO HERALD AND EXAMINER.**

By and large, it might be better if the laborers of the country managed to get larger incomes.

### SHAMROCKS WIN TWO GAMES FROM WODEN BASKETEERS

The Klemme Shamrocks won another conference game Thursday, Dec. 19, when they defeated the Woden five 41 to 23 on the local floor. The Woden team started the scoring and led 10 to 7 the first period. The Shamrocks then forged ahead leading at the end of all the other quarters 17-14; 27-19; 41-23.

| Klemme—41 | FG | FT | P |
|---|---|---|---|
| Brinkman, f | 7 | 2 | 2 |
| M. Barz, f | 1 | 0 | 2 |
| Jorgenson, f | 0 | 0 | 0 |
| Kaduce, c | 5 | 1 | 1 |
| Kilgore, g | 5 | 0 | 0 |
| Schuldt, g | 0 | 0 | 0 |
| Klotzbach, g | 1 | 0 | 0 |
| **Woden—23** | **FG** | **FT** | **P** |
| S. Anderson, f | 1 | 0 | 0 |
| Gerdes, f | 2 | 1 | 1 |
| Buns, f | 1 | 1 | 1 |
| Lester, c | 0 | 0 | 1 |
| Helm, g | 4 | 5 | 2 |
| Fredrickson, g | 0 | 0 | 3 |

The entire squad of Little Shamrocks saw action against the Woden reserves in a game which they won 35 to 7. Schuldt, Paul and Lemke were the main scorers while Hinders was high for Woden.

### MID-SEASON SUMMARY

| Player | g | fg | ft | pf | mft | tp |
|---|---|---|---|---|---|---|
| Brinkman, f | 9 | 49 | 10 | 16 | 8 | 108 |
| Kilgore, g | 9 | 39 | 5 | 14 | 10 | 83 |
| Kaduce, c | 9 | 25 | 9 | 12 | 6 | 59 |
| M. Barz, f | 9 | 14 | 4 | 10 | 9 | 32 |
| Jorgenson, f | 9 | 10 | 2 | 11 | 2 | 22 |
| Klotzbach, g | 9 | 6 | 1 | 7 | 4 | 13 |
| E. Barz, f | 2 | 1 | 1 | 0 | 0 | 3 |
| Schuldt, g | 5 | 1 | 0 | 1 | 0 | 2 |
| TOTALS | | 145 | 32 | 71 | 39 | 322 |

Klemme 322; Opponents 218

g: games; fg: field goals; ft: free throws; pf: fouls; mft: missed free throws; tp: total points.

### GOODELL HAS SCORING SPREE TO DEFEAT HAYFIELD 60-22

With Toky Ahrenkiel going on a rampage to score 11 baskets and a free throw for 23 points, aided by Ahlstrom with 14 and Clark with 10 Goodell high school defeated Hayfield in a conference tilt at Goodell Wednesday, Dec. 18, 60 to 23. The Goodell reserves toppled the Hayfield seconds 27 to 5.

### VAGABONDS DROP GAME TO GARNER INDEPENDENTS

The Klemme Vagabonds dropped a slow game to the Garner Independents Friday, Dec. 20th, 23 to 17 on the local floor. Neither team was able to display much speed and the game was marred by considerable fumbling.

| Vagabonds—17 | FG | FT | P |
|---|---|---|---|
| Keraus, f | 0 | 0 | 0 |
| O. Stokesbary, f | 2 | 0 | 4 |
| G. Stokesbary, f | 3 | 1 | 1 |
| Keeper, c | 3 | 0 | 0 |
| Tanner, g | 0 | 0 | 0 |
| Koerner, g | 0 | 0 | 0 |
| **Garner—23** | **FG** | **FT** | **P** |
| Lemke, f | 2 | 1 | 0 |
| Hjersobe, f | 0 | 0 | 1 |
| Liscomb, f | 1 | 0 | 1 |
| Jass, c | 6 | 0 | 1 |
| Greiman, g | 1 | 0 | 0 |
| Lucas, g | 1 | 0 | 0 |

**Happy New Year**

# BRISBANE

## THIS WEEK

**11 Husbands, 1 Bachelor**
**Fish at 12,000 Feet**
**Measuring Beauty**
**Homes and Automobiles**

In New York Mr. Reisman took his young twenty-three-year-old secretary to live with his family. When he was sitting with her in his automobile one night, after midnight, his thirty-five-year-old wife, of whom he is said to have grown tired, came out with a revolver and killed the secretary. There is no news in this, except that Mrs. Reisman is to be tried by a jury of 11 husbands and one bachelor. It would seem that one or two women might have been placed on the jury; if a man were tried by 11 wives and one spinster, he might complain. However, if all 11 husbands should read their consciences frankly they might make the best possible jury for the accused woman.

Arthur Brisbane

The highest navigable body of water on earth is Lake Titicaca, 12,000 feet above sea level, belonging to Bolivia and Peru.

Uncle Sam has agreed to send experts and show those countries how to stock the lake with fish.

Some physicist might answer this question:

"Will the fish be affected by the high altitude as human beings are affected, or would the fact that water (with its ball-bearing molecules) is not compressible keep the fish from knowing whether the atmospheric pressure is great or slight?"

An English professional beauty, Rosemary Andree, convinced that her figure is the world's most beautiful, is challenged by an American girl named Mardee Hoff. Miss Hoff's friends say her figure is better than any since the Venus Accrouple was cut out of marble. Mardee Hoff's figures might interest you: Age twenty-one; Titian hair; bust 34; hips, 36; waist, 24; thigh, 19½; ankle 8.

Nothing is said about what is back of the forehead, or the size of the head, but both are probably satisfactory. Science says, "Intelligence goes with beauty," and that is probably true, except when intelligence is spoiled by flattery.

You read with horror about the number of deaths by automobiles on highways, and then read with surprise the report that 34,500 persons were killed in their homes by accident last year, making the home about as dangerous as the highway. The real danger is carelessness. The fault is with human beings, not with automobiles.

Men that work in crowded rooms, travel in crowded trains, sleep with their windows closed, may learn something from the sad fate of vast schools of salmon crowding in to spawn. Their great numbers exhausted the oxygen in the water and they floated on the surface dead.

An ancient Jewish writer said: "The blood is the life." He might have added: "Oxygen is the life of the blood."

Children should be taught that from the cradle.

Members of congress are bothered by thousands of letters from advocates of the Townsend plan, asking:

"Will you vote to give everybody past sixty $200 a month pension, or will you not?"

Doctor Townsend says many congressmen have promised to support the bill. You would ask: Have they told how to get the $8,000,000,000 that the Townsend plan would cost every year?

The Republican party decides to hold its 1936 convention in Cleveland, casting 54 votes for Cleveland, 39 for Chicago and 6 for Kansas City. Each city had offered $150,000 as its contribution to convention expenses. The delegates will spend more than that, and then there is the glory.

Republican delegates will see a beautiful city on a beautiful lake, and find themselves in a congenial Ohio atmosphere that has produced Presidents.

In Peiping, Chinese students, young men and women, "stormed through the streets" demanding that China defy Japan and fight to prevent further seizure of Chinese territory. Many students were wounded, 10 killed, 20 Chinese girls in the front rank defied bullets.

Students shouting "Down with Japanese imperialism!" cannot do the work of airplanes, tanks and explosives. No use in shouting if you are not prepared for war.

Those who have doubted that this earth is round, including one colored clergyman in the South, who writes frequently on the subject, would be convinced by photographs of the earth taken in the stratosphere, 72,000 feet up. Forty thousand square miles of the earth's surface appear on the photograph as a section of the sphere.

© King Features Syndicate, Inc.
WNU Service.

# Scenes and Persons in the Current News

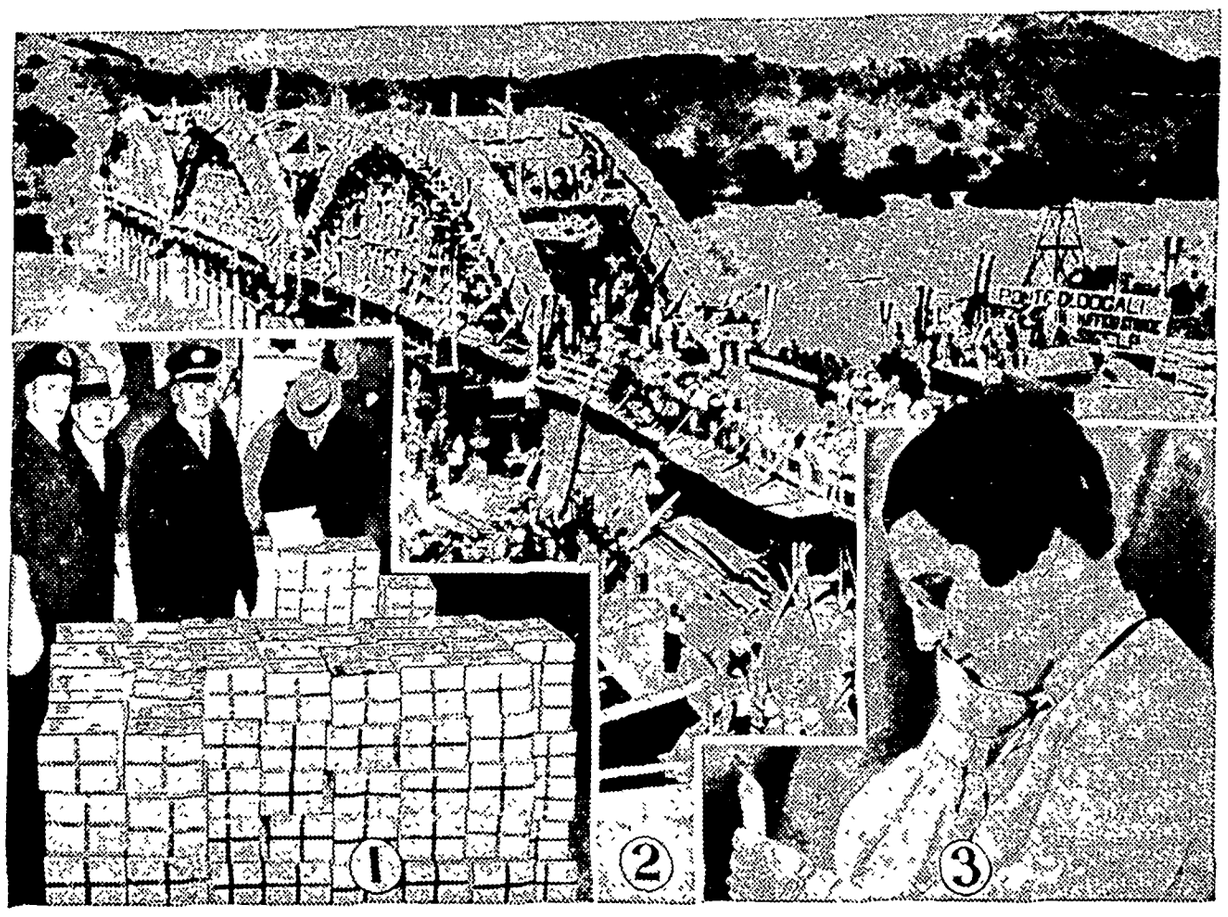

1—Millions of dollars in gold being unloaded from the liners Majestic and Alaunia at New York. 2—Massive bridge across the Enticcio river in Ethiopia being constructed by the Italian army. 3—Mrs. Eliot Evans of Chicago, woman member of the team that won the national mixed pair championship in the American Bridge league tournament in Chicago.

## "Not Another Nickel" for Relief, Urges Buchanan

Representative James P. Buchanan of Texas, chairman of the house appropriations committee, who says con-

gress must never appropriate "another nickel" for direct federal relief. Since all federal appropriations originate in congress under his committee, his statement has some weight.

## Indiana Girl and Her Sheep Win

Here is Maxine Quakenbush, seventeen, of Sharpsville, Ind., with True Blue, winner of first prize in the sheep feeding division of the International Live Stock exposition at Chicago. It was Maxine's fourth successive victory.

## Americans Greeted by Tibet Lamas

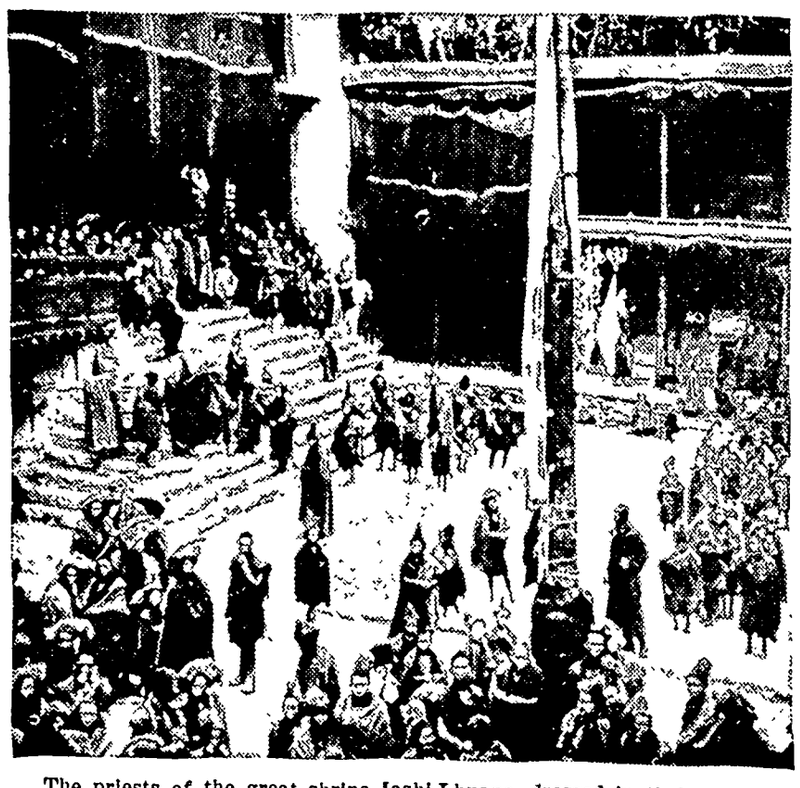

The priests of the great shrine Iashi-Lhuapo, dressed in their ceremonial vestments and wearing long cone-shaped hats, waiting to receive Suydam Cutting and Arthur S. Vernay, who after five years of negotiations were permitted to enter Lhasa, the holy city of Tibet. They were collecting anthropological material for the American Museum and botanical specimens for the New York Botanical Gardens and the British Museum.

## Come to the Fair and Meet These Charmers!

When the Texas Centennial exposition opens in Dallas June 6 next, visitors will be greeted by a corps of 25

official hostesses. From the bottom up are Ninette Maxwell, Eileen Gorrissen, Ethlyn Peters, Carrolyn Durham and Essie Lee Haynes.

## Shanhaikwan Is the Gateway to North China

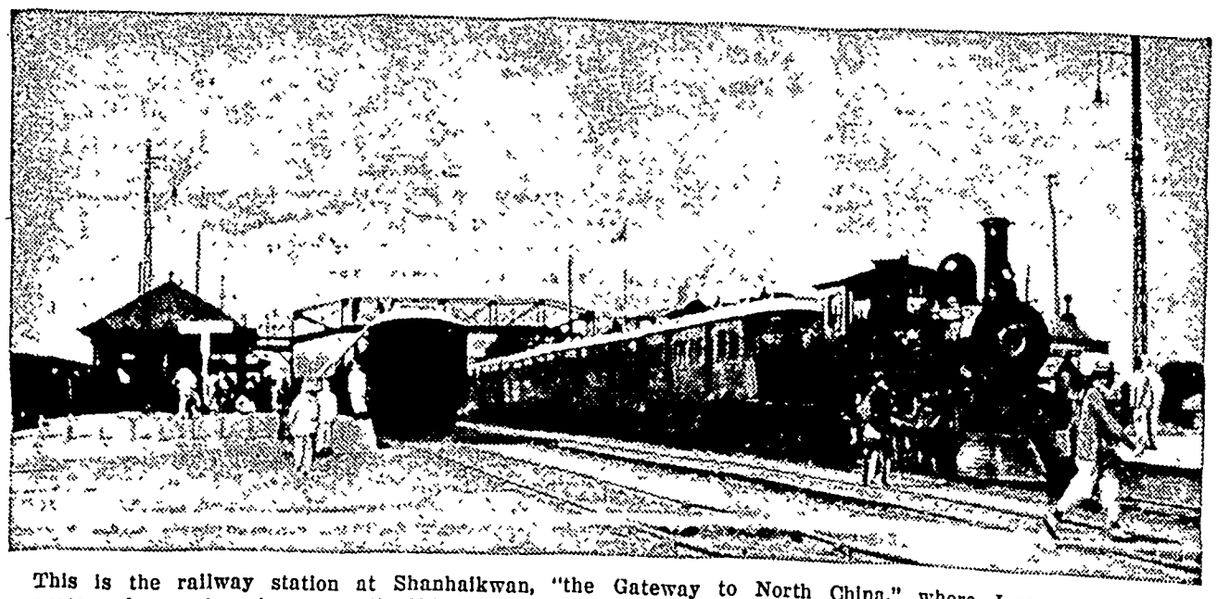

This is the railway station at Shanhaikwan, "the Gateway to North China," where Japan massed troops preparatory for an invasion of north China. Japan took Shanhaikwan after bitter fighting in the winter campaign of 1932-33. It is a gateway through the seaward end of the great wall.

# Golden Phantoms

**FASCINATING TALES OF LOST MINES**

©W.N.U. By Editha L. Watson.

## THE BOILING HELL

FORTY-FIVE miles south of Valentine, Texas, in the Cuesta del Burro mountains, is a mine which is not lost nor hidden, but over which a phantom stands guard and forbids anyone to approach. It is not a golden phantom, this forbidding specter, but a silvery white one, looking for all the world like rising steam.

It is said that the indefatigable Spanish explorers, wandering about through the Southwest, discovered this silver mine in 1519—21 years before Coronado made his historic journey into New Mexico and Arizona. Espejo, whose name also stands high in the list of the conquerors, heard of the mine and started an expedition toward it, but after six months of wandering in the desert the Spaniards turned back. Only two men of the party, whose names were Maldinado and Candelario, persisted. They left their comrades on the return trail and kept on—and they found the mine.

Candelario sold his interest to Maldinado after a while, and went back to Mexico where life was more pleasant. But Maldinado was a man of iron with a heart of stone. He forced the Indians to work long hours, bringing out silver ore, and was cruel to them—as cruel as a man can be, which is very cruel, indeed.

The shaft had been sunk some 50 feet when the thing happened which gave the mine its name. One moment the Indians were laboring in the fairly dry atmosphere of the mine—the next, and a pick drove through the wall, releasing a flood of scalding water from hot springs which rose to the surface nearby. The miners were scalded to death by this boiling flood.

After this the Indians refused to work in the mine, but Maldinado compelled many of them to go down nevertheless, and to stand in the steaming water as they worked. No flesh could stand such treatment; the Indians died as fast as they went down, but Maldinado kept sending in replacements, and kept the work going.

At last, after some time spent in this horrible slavery, the tribe planned an uprising. Maldinado heard of the plot, and with his own hands he beheaded several of the ringleaders. Then a maiden named Valentia—whether Mexican or Indian is not related—whom the miners loved dearly, came and wept over the bodies of the slain, and the sight of her grief enraged the brutal Maldinado still further. With an oath, he rushed over to her and stabbed her through the heart.

Until then, the rebellious Indians had stood quietly in the grasp of their captors, but this murder was more than they could bear. Jerking away from the guards, they surrounded Maldinado, and quickly carried him to the seething pit where so many of their people had lost their lives. Here they were going to cast him into the boiling waters below, but before they could do so, a shrill scream, in a girlish voice, caused them to halt. It was the sister of Valentia, the murdered girl, who called to them.

She stepped forward, a Texan Pocahontas, and claimed the prisoner for her own, as tribal custom permitted. How it happened that her love for so brutal a man could have grown in spite of his cruelty to the Indians, and why his murder of her sister had not turned that love to hate, only she knew. She had taken the only means possible to save him: it was a widespread law that a prisoner might be claimed by some woman of the tribe, and must become her property. In deference to this law the Indians freed Maldinado and allowed him to depart with his fair rescuer. They went to Zacatecas, Mex., and were married, and it is said that Maldinado experienced a change of heart, became pleasant and considerate, and lived out the rest of his life well-liked by those who knew him.

The Boiling Hell was abandoned when he left it. The Mexicans say that bones of his victims still lie about, and that the place is a rendezvous for their ghosts. No one cares to go near it, and its steaming silver specter stands guard in solitude.

* * * * * * *

## AZTEC GOLD

MONTANA Espanosa (the haunted or horrible mountain) is the name of a mountain long known in Mexican stories. There the gold once lay in nuggets larger than a man's head, and Montezuma's slaves toiled at the work of lifting out this precious weight.

Legend tells that a certain class of criminals was taken to "Frightful mountain" for judgment. Here the accused was instructed to lift a great golden nugget of such huge size that only a veritable Samson could budge it. If the accused were guilty, he could not manage to take up the vast lump of gold, but if he were innocent, the load became light, and he could juggle the enormous weight with ease.

From the locations given in ancient stories of this mountain, it has been decided that Santiago mountain, in Texas, must be the place. It certainly answers the descriptions as far as location goes, but so far the most hopeful treasure-seekers have not been able to find a nugget even as large as a baseball, to say nothing of the size of a man's head.

## Snug Bloomers to Protect the To

PATTERN 9621

Warmth is mother's first thought when winds blow cold. It's then the two-to-ten-year olds need the extra protection of snug bloomers 'neath their brief frocks. This frock buttons down the front so the kiddie may button it as easily as a coat; partly stitched pleats add skirt fullness, and puffed sleeves create little-girl charm. A quick pull, and bloomers are in place. The kiddie that has both frock and bloomers of wool challis will be warm as toast the whole winter long.

Pattern 9621 may be ordered in sizes 2, 4, 6, 8 and 10. Size 6 requires 2½ yards 36 inch fabric and ¼ yard contrasting.

Send fifteen cents in coins or stamps (coins preferred) for this pattern. Be sure to write plainly your name, address, style number and size. Complete, diagrammed sew chart included.

Send your order to The Sewing Circle Pattern Dept., 232 W. Eighteenth St., New York, N. Y.

## Breaking In New Shoes Is All These Girls Do

Nobody likes to break in a new pair of shoes. The old ones feel so comfortable. Suppose, however, it was your job to test new shoes by breaking them in, you would have, to say the least, one of the oddest of vocations. Then you would be on a par with Miss Peggy Robertshaw and Miss C. Davies of Liverpool.

All these two English girls have to do is to walk 12 miles each day, wearing a pair of new shoes to test them. Each girl has a pedometer attached to her leg. When she has walked the prescribed number of miles in new shoes her pedometer is officially checked and a record is made of the condition of the footwear.—Cleveland Plain Dealer.

### Choosy Thief

A milk thief can push a milkman too far and make him pretty mad. Fred Allen, in Flint, Mich., took the complaints of his customers complacently when they said they didn't get their milk. But when the thief began leaving notes in the bottles saying, "Make it chocolate," Allen blew up and told the police they'd have to do something about it.

PARKER'S HAIR BALSAM
Removes Dandruff-Stops Hair Falling
Imparts Color and Beauty to Gray and Faded Hair
60c and $1.00 at Druggists.
Hiscox Chem. Wks., Patchogue, N.Y.

FLORESTON SHAMPOO — Ideal for use in connection with Parker's Hair Balsam. Makes the hair soft and fluffy. 50 cents by mail or at druggists. Hiscox Chemical Works, Patchogue, N.Y.

Rid Yourself of Kidney Poisons

DO you suffer burning, scanty or too frequent urination, backache, headache, dizziness, loss of energy, leg pains, swellings and puffiness under the eyes? Are you tired, nervous—feel all unstrung and don't know what is wrong?

Then give some thought to your kidneys. Be sure they function properly for functional kidney disorder permits excess waste to stay in the blood, and to poison and upset the whole system.

Use Doan's Pills. Doan's are for the kidneys only. They are recommended the world over. You can get the genuine, time-tested Doan's at any drug store.

DOAN'S PILLS

# Chronology of the Year 1935

Compiled by E. W. PICKARD

## FOREIGN

Jan. 1—Russia discarded the bread card system, in operation six years.
Jan. 3—Bolivia's general army mobilization went into effect.
Jan. 21—Nomad tribesmen massacred [illegible] persons in Africa.
Jan. 22—King Boris of Bulgaria ousted Fascist cabinet.
Feb. 6—Byrd expedition sailed for New Zealand after 17 months in Antarctica.
Feb. 9—Germany planned army of [illegible]0,000 with militia running into millions.
Feb. 28—Saarlanders staged wild celebration hailing return of territory to Germany.
March 2—Revolution broke out in Greece.
King Prajadhipok of Siam abdicated and retired to private life in England.
March 5—Greek troops defeat rebels in Macedonia.
Prince Ananda, eleven years old, named king of Siam.
March 12—Greek rebellion ended when Venizelos fled.
March 16—Hitler decreed conscript army of 540,000.
March 26—France prohibited export of raw materials necessary for war.
April 3—Austrian cabinet decided to increase army over strength allowed by treaty of St Germain.
April 7—Nazis failed to win full control of Free City of Danzig.
April 17—King Boris of Bulgaria foiled a Fascist plot to overthrow him.
April 23—Dictator Chiang Kai-shek ordered all Chinese high school and college students to undergo a year's military training.
April 26—Germany began building submarines, in defiance of peace treaty.
May 5—Eleutherios Venizelos sentenced to death for part in Greek revolt.
May 6—Celebration of silver jubilee of King George of Great Britain began.
May 11—Thirty-three Greek naval officers condemned to death for part in revolt.
May 14—Swiss court found "Protocols of Zion" were false and obvious plagiarism.
Filipino plebiscite ratified proposed constitution.
May 18—Emperor Haile Selassie of Ethiopia ordered freedom for all serfs.
May 24—Crown Prince Frederik of Denmark and Princess Ingrid of Sweden married.
May 30—Premier Flandin of France, defeated by chamber of deputies in financial crisis, resigned with his cabinet.
May 31—Bouisson formed new French cabinet.
June 4—French cabinet ousted by chamber of deputies.
June 6—Pierre Laval formed new French government.
June 7—Stanley Baldwin succeeded Ramsay MacDonald as prime minister of Great Britain.
June 15—Italy called all silver money in circulation.
Mexican cabinet forced out; government rushed troops to capital.
July 6—Former King George of Greece divorced by ex-Queen Elizabeth.
July 10—Austrian diet revoked banishment of Hapsburgs and restored their properties.
July 22—German government put ban on all religious youth organizations.
Aug. 2—Law for new government of India enacted by British parliament.
Aug. 7—Revolutionary plot in Siam
Aug. 16—Revolt against King Zog of Albania crushed.
Aug. 21—Ecuador army officers arrested President Ibarra for trying to set up a dictatorship and installed Antonio Pons as his successor.
Aug. 29—Queen Astrid of Belgium killed in automobile accident.
Engagement announced of Duke of Gloucester, third son of king and queen of England, to Lady Alice Montagu-Douglas-Scott.
Sept. 1—Mexican women workers given the franchise.
Sept. 3—Dr. Chaim Weizman elected president of World Zionist organization.
Sept. 15—German reichstag passed laws making the swastika the national flag; forbidding marriages of Jews to Aryans, and setting up three classes of German citizenship, excluding Jews.
Sept. 17—Manuel Quezon elected to be first president of Philippines republic.
Sept. 26—Federico Paez became military dictator of Ecuador.
Oct. 10—Greek republic upset by military coup, restoration of monarchy decided by national assembly.
Oct. 14—Premier R. B. Bennett of Canada and Conservative party defeated in parliamentary elections by Liberals led by Mackenzie King.
Oct. 23—Liberal government headed by Mackenzie King installed in Canada.
Oct. 29—Mussolini decreed war time diet for Italy.
Nov. 3—Greece voted for recall of King George II.
Nov. 8—Chancellor Hitler of Germany dissolved the Steel Helmets, war veterans association.
Nov. 10—King George II accepted call to Greek throne.
Nov. 13—Serious Egyptian riots against British domination.
Nov. 14—British Conservatives and Prime Minister Baldwin won parliamentary elections.
Nov. 15—Commonwealth of the Philippines established and Manuel Quezon inaugurated as president.
Nov. 24—Yin Ju-keng proclaimed autonomy for 25 counties in eastern Hopei province of China.
Military revolt broke out in northeastern Brazil.
Nov. 25—King George II returned to the throne of Greece.
Nov. 28—Hitler started new "purge," arresting hundreds.
Revolt in Brazil crushed, 138 being killed.
Dec. 3—Great Britain ordered naval reserve officers to report for duty.
Hans Kerrl, German church dictator, decreed censorship for pastoral letters.
Dec. 5—Church of England commission rejected claim of women to enter priesthood.
Dec. 8—French chamber of deputies dissolved all semi-military organizations.
Chiang Kai-shek became premier of China.
Dec. 11—Hopei and Chahar provinces, northern China, set up autonomous regime.
Dec. 10—London silver market collapsed.
Dec. 11—Carlos Mendieta resigned as president of Cuba.
Dec. 12—King Fuad decreed restoration of constitutional government in Egypt, Great Britain consenting.
Dec. 14—President Mazaryk of Czechoslovakia resigned.
Dec. 18—Eduard Benes elected president of Czechoslovakia.
North China autonomy council installed.

## INTERNATIONAL

Jan. 4—Foreign Minister Laval of France and Premier Mussolini of Italy in peace pact conference in Rome.
Jan. 7—Mussolini and Laval reached agreement on all points in dispute between Italy and France.
Jan. 12—The Saar voted to rejoin Germany.
Jan. 17—League set March 1 as date for return of the Saar to Germany.
Feb. 12—Ethiopia defied Italy's demand for satisfactory amends in African border row.
March 11—Russia decided to sell Chinese Eastern railway to Manchukuo.
March 19—Germany's status as an equal power accepted by Great Britain.
March 20—France appealed to League of Nations to deal with Germany's scrapping of the Versailles treaty.
March 21—Germany defied France and Italy, rejecting protests.
March 26—Japan's resignation from league became effective.
March 30—Ethiopia broke off negotiations with Italy.
April 14—England, France and Italy, at Stresa, agreed on peace plan for Europe and denounced Germany as treaty violator.
April 17—League of Nations council adopted resolution censuring Germany for treaty violation.
April 20—Chancellor Hitler, in note to 13 nations, rejected league council's resolution condemning Germany.
May 2—France and Russia signed mutual assistance agreement.
May 19—Pope Pius canonized Thomas More and Bishop John Fisher, who were executed by Henry VIII.
May 20—League of Nations council took up Ethiopia's protest against Italian warlike action.
May 31—Japan delivered ultimatum to China and prepared to occupy Peiping and Tientsin.
June 7—Bolivia and Paraguay accepted basis of settlement of Gran Chaco war.
June 9—Chinese troops and officials left Peiping and Tientsin as Chinese government rejected new Tokyo demands.
June 14—War in Gran Chaco ended by truce.
June 18—Great Britain and Germany concluded naval agreement, disregarding France.
June 23—United States embassy in Mexico City bombed.
July 4—Ethiopia appealed to the United States to persuade Italy to cease warlike preparations.
July 5—United States sidestepped Ethiopia's appeal.
July 10—Ethiopia appealed to the world for fair play in contest with Italy, and demanded early action by League of Nations.
July 13—United States and Russia concluded a trade agreement.
July 28—Forty Italians, twenty Ethiopians killed in border clash.
Aug. 3—League of Nations council delayed for one month settlement of Italo-Ethiopian quarrel.
Aug. 25—United States demanded Russia stop subversive plotting in Soviet territory.
Mussolini warned League of Nations Italy would fight any nation taking sanctions against her.
Aug. 27—Russia formally rejected the American protest against Communist activities.
Aug. 28—French cabinet voted to oppose sanctions against Italy.
Italian cabinet formally approved Mussolini's war preparations.
Aug. 30—Emperor Haile Selassie granted vast development concession in Ethiopia to an American corporation.
Second American protest note sent to Russia on Communist plots.
Sept. 3—Ethiopian development concession cancelled by the American owners on request of American government.
Sept. 4—League of Nations council met in Geneva and received Italy's statement against Ethiopia and the latter country's reply.
Sept. 6—League council committee of five nations named to handle Italo-Ethiopian embroglio, Mussolini assenting.
Sept. 7—Germany entered formal protest against attack on Nazi regime by a New York judge.
Sept. 9—League of Nations assembly met in Geneva.
Frank B. Kellogg resigned from World court.
Sept. 11—Sir Samuel Hoare, British foreign secretary, told League of Nations assembly Britain would isloate herself from continent unless all members of league consented to take sanctions against an aggressor.
Sept. 12—Secretary of State Hull asked Italy and Ethiopia to keep their obligations under the Kellogg pact.
Sept. 14—Italian cabinet refused compromise on Ethiopian question.
Sept. 19—Jews appealed to League of Nations to stop "persecution" in Germany
Sept. 21—Italy rejected peace plan of league committee.
Sept. 24—League committee of five abandoned peace efforts.
Sept. 26—League of Nations council acted to enforce peace but gave Italy ten days to agree to conciliation.
Sept. 29—Great Britain promised to support collective action against any aggressors.
Oct. 2—Emperor Haile Selassie informed League of Nations Italians had invaded Ethiopia from Eritrea. General mobilization of all Fascists in Italy.
Oct. 3—Italian planes and artillery bombarded Aduwa, Adigrat and Harrar, killing and wounding hundreds. General mobilization ordered by Emperor Haile Selassie.
Oct. 4—Italians invaded southern Ethiopia, and captured Adigrat in the north.
Oct. 6—Italians captured Aduwa; 2,000 Ethiopians killed.
Oct. 7—League of Nations council found Italy's invasion of Ethiopia "an act of war against all other members of the league."
Oct. 9—Austria and Hungary refused to join in League of Nations sanctions against Italy.
Oct. 10—League assembly declared Italy outlawed.
Oct. 11—League voted embargo on arms and munitions for Italy and raised embargo on arms for Ethiopia.
Oct. 14—League of Nations banned foreign loans to Italy.
Oct. 19—Fifty-two members of League of Nations declared a boycott on Italian goods and an embargo on key exports.
Oct. 21—Germany formally ended membership in League of Nations.
Nov. 1—League of Nations ordered sanctions against Italy into effect November 18.
Paraguay gave notice of withdrawal from League of Nations.
Nov. 8—Italians occupied Makale and Gerahal, Ethiopia.
Nov. 11—Mussolini formally protested against sanctions.
Nov. 17—United States-Canadian trade treaty made public.
Nov. 18—Sanctions against Italy by 52 nations went into effect.
Gen. Pietro Badoglio succeeded Gen. Emilio de Bono as commander in chief of Italian armies in Ethiopia.
Nov. 20—Pope Pius named twenty new cardinals.
Nov. 25—League of Nations postponed embargo on oil against Italy.
Nov. 27—Japan seized control of north China railways and sent large bodies of troops to the Tientsin area.
Dec. 2—British cabinet decided to support oil embargo against Italy; anti-aircraft defenses of London ordered strengthened.
Dec. 5—American, Irish and Canadian delegates met in Washington to plan trans-Atlantic air service.
Dec. 6—Italian planes bombed imperial palace, American hospital and Red Cross tents in Dessye, Ethiopia. Emperor Haile Selassie formally protested to League of Nations.
Dec. 8—Great Britain and France agreed on last peace offer to Italy.
Dec. 9—International naval conference opened in London.
Dec. 11—Ethiopia rejected Franco-British peace plan.
Dec. 12—Japan's demand for naval parity rejected by other powers in London parley.
Dec. 18—Sir Samuel Hoare resigned as British foreign secretary because of opposition to Franco-British peace plan.
Italians defeated Ethiopians in big battle south of Makale.
United States and Honduras concluded reciprocity trade agreement.
Dec. 19—League of Nations council discarded Franco-British peace plan.
Outer Mongolia invaded by Japanese and Manchukuan troops.

## DOMESTIC

Jan. 1—Rhode Island Democrats by a coup seized the senate and ousted the Supreme court.
Jan. 2—Trial of Hauptmann for kidnaping and murdering the Lindbergh baby opened in Flemington, N. J.
Jan. 3—Seventy-fourth congress met and organized; Byrns elected speaker of house.
Jan. 4—President Roosevelt in annual message proposed great work relief program to supersede the direct dole.
Jan. 7—President Roosevelt presented to congress a budget for the fiscal year 1936 calling for expenditures of $8,500,000,000.
United States Supreme court held unconstitutional petroleum control provisions of the National Industrial Recovery act.
Jan. 9—Arbitration commission ordered United States to apologize to Canadian government and pay $50,666 for sinking of the rum running schooner I'm Alone.
Jan. 10—Mary Pickford granted divorce from Douglas Fairbanks.
Jan. 11—House passed $770,000,000 independent offices bill.
Jan. 16—President sent message urging senate to approve United States' entry into World court.
Jan. 17—President's message outlined "social safety" plan and old-age pensions.
Jan. 18—Mrs. Anna Roosevelt Dall and John Boettiger married in New York.
Jan. 21—Bill in house giving Roosevelt power over spending of four billions for public works and eight hundred million for relief.
Jan. 24—House passed four billion eight hundred million relief and works bill.
Jan. 25—House voted power to Roosevelt to borrow $11,500,000,000 to pay New Deal cost.
Jan. 26—Uprising in Louisiana put down by Huey Long's troops.
Jan. 29—Senate rejected World court adherence resolution.
House passed bill to extend RFC for another two years.
Jan. 30—Senate passed bill to increase borrowing power of New Deal by $11,500,00,000.
Jan. 31—Roosevelt extended auto code to June 16.
Feb. 2—North Dakota Supreme court ousted Moodie as governor.
Feb. 5—House voted down inquiry into Postmaster General Farley's gifts of stamps to friends.
Feb. 6—Extension of NRA two years, tightening of hour and wage provisions, and retention of present staff asked by President Roosevelt.
Feb. 8—Rear Admiral Cary T. Grayson named chairman of Red Cross.
Feb. 13—Bruno Richard Hauptmann found guilty of murdering Lindbergh baby; sentenced to death.
Congress voted to end federal pay cuts.
Feb. 14—Robert E. Wood, Chicago, named to head advisory committee on $4,880,000,000 work relief plan.
Feb. 16—Thirty-one convicts shot way out of Oklahoma reformatory; guard killed, eight prisoners wounded.
Feb. 18—Administration won in Supreme court gold clause decisions by 5 to 4 vote.
Feb. 22—House passed largest peacetime army bill, appropriating $378,000,000.
Feb. 28—Federal judge holds section 7-A of NRA unconstitutional in its application to Weirton Steel company.
Federal judge granted 35 Kentucky coal operators injunctions preventing United States from enforcing code.
March 3—President asked congress for outright subsidy to merchant marine to replace present mail contract and building loan system
March 5—S. Clay Williams resigned as head of NRA board.
March 10—Government moved to replace all national bank currency with money based on gold taken by treasury.
March 11—House repealed pink slip income tax publicity feature.
Samuel Insull acquitted of embezzlement charge.
March 14—J. Crawford Biggs, solicitor general, resigned.
March 21—House accepted Patman currency inflation plan to pay soldiers' bonus.
March 23—Senate passed works relief measure.
March 24—President gave his approval to proposed constitution for Philippines.
March 26—President left on fishing trip off the Bahamas.
Senate passed $905,000,000 treasury bill.
March 27—House voted $38,000,000 to strengthen navy shore bases.
March 28—Senate voted for repeal of income tax publicity feature.
March 30—Coal miners and operators agreed to continue wage scale until June 16.
April 1—United States Supreme court again reversed conviction and death sentence of two negroes in famous Scottsboro case.
Five per cent pay raise for railway workers went into effect.
April 5—Conference report on work relief bill accepted by senate and house.
April 8—President Roosevelt ended his fishing trip and signed the work relief bill.
April 9—House passed McSwain war profits bill.
Senate passed the navy public works bill carrying $38,000,000.
April 19—House passed administration's social security bill.
April 23—Frank Walker named director of National Emergency council and chief adviser in work relief expenditures.
Toledo branch of Chevrolet Motor company closed by strike.
April 24—President announced creation of three new agencies for work relief program, and named eight classes of projects.
April 25—Secretary Ickes named head of works allotment division.
April 26—Harry Hopkins made head of works progress division.
April 29—Supreme court ruled in favor of Arizona in Parker dam case.
April 30—Toledo motor workers' strike spread to Cleveland and Cincinnati.
May 2—United States Chamber of Commerce adopted resolutions opposing legislation asked by the administration.
May 3—Leland Harrison appointed minister to Rumania.
May 6—Supreme court declared railway pension act unconstitutional.
May 7—Senate passed the Patman bonus bill.
Conviction of Ex-Gov. William Langer of North Dakota and four others for conspiracy to misuse federal relief funds reversed by Federal Court of Appeals.
May 9—House passed the omnibus banking bill.
May 11—President Roosevelt established rural electrification division, headed by Morris L. Cooke.
Dennis Chavez appointed senator from New Mexico.
May 13—Toledo auto strikers accepted compromise settlement.
May 14—Senate passed bill extending NRA until April 1, 1936.
Long's resolution for investigation of Farley rejected by senate.
May 15—Representative Michael L. Igoe appointed United States district attorney at Chicago.
May 16—Senate passed the Wagner labor relations bill.
May 18—Audit by Comptroller General McCarl disclosed great waste in TVA.
May 20—President fixed wages and hours for work relief program.
Norman Armour appointed American minister to Canada.
May 22—President Roosevelt, appearing personally before joint session of congress, vetoed the Patman bonus measure. The house immediately repassed it.
May 23—Senate sustained President's veto of bonus act.
May 24—Senate passed $460,000,000 navy appropriation bill.
May 27—United States Supreme court unanimously ruled the code structure and wage and labor hours provisions of NRA were unconstitutional.
Frazier-Lemke farm mortgage moratorium act held invalid by Supreme court.
President Roosevelt's removal of the late William E. Humphrey as trade commissioner declared invalid by Supreme court.
May 28—Senate passed Copeland food, drug and cosmetic bill.
May 29—California Pacific exposition at San Diego opened.
May 31—President Roosevelt suggested revision of Constitution to give economic control to federal government.
June 1—Young George Weyerhaeuser, kidnaped from Tacoma, freed on payment of $200,000 ransom.
June 7—House passed bill extending skeletonized NRA until April 1, 1936.
June 9—H. M. Waley and wife were arrested in Salt Lake City for Weyerhaeuser kidnaping and confessed.
June 10—Republicans of ten mid-west states opened "grass roots" conference in Springfield, condemning the New Deal.
June 11—Senate passed the public utility bill.
June 12—President Roosevelt presented diplomas to 276 West Point graduates.
June 13—Senate passed resolution extending skeletonized NRA to April 1.
June 14—Secretary of War Dern vindicated General Foulois of air mail charges.
June 16—President Roosevelt named new NRA board with James L. O'Neill as administrator.
June 17—House extended "nuisance" taxes two years.
June 18—House passed AAA amendments asked by administration.
June 19—President told to congress his plan to break up great fortunes and redistribute wealth through taxes.
Senate passed the social security bill.
House passed the Wagner-Connery labor disputes bill.
Senator Couzens gave federal government $550,000 for industrial workers home colony in Detroit area.
June 25—Gen. Hugh Johnson made works relief director for New York.
June 26—President set aside $50,000,000 from works fund to provide jobs for youth of nation.
July 1—President handed $91,000,000 to Rexford Guy Tugwell for rural resettlement work.
July 2—House passed utilities bill without "death sentence" clause, and then ordered investigation of lobbying for and against the measure.
July 16—AAA processing tax declared unconstitutional by Federal Appeals court in Boston.
July 22—General strike at Terre Haute shut off all food supplies; National Guard called out.
July 23—Senate passed AAA amendments bill.
President Roosevelt named L. W. Cramer to succeed Paul Pearson as governor of Virgin islands.
Terre Haute general strike called off by unions.
July 24—House passed liquor control bill.
July 26—Senate passed bank bill as drafted by Glass.
James O'Neill resigned as head of NRA, effective August 1.
July 31—Congress passed bill restoring $46,000,000 in Spanish war veterans' pensions.
Aug. 5—New tax bill passed by house.
Aug. 6—Rhode Island Republicans elected Charles F. Risk as congressman, defeating the New Deal candidate.
Aug. 8—Maj. Gen. B. D. Foulois, head of army air corps, voluntarily retired.
Aug. 9—Enactment of social security law completed.
Aug. 15—Senate passed new tax bill.
House cleared Federal Judge Alschuler of Illinois of misconduct charges.
Aug. 19—Senate passed farm moratorium and railway pension bills and adopted conference report on banking bill.
House passed Guffey coal bill, railway pension bill and conference reports on banking and rivers and harbors bills.
Aug. 21—Congress enlarged powers of TVA; senate passed neutrality resolution concerning Italo-Ethiopian quarrel
Aug. 22—House accepted compromise "death sentence" in utilities bill.
Guffey coal bill passed by senate.
House passed resolution for mandatory embargo on arms shipments to nations at war
Aug. 23—John G. Winant appointed chairman of labor relations board.
Aug. 24—Senate accepted conference reports on utilities, new tax and alcohol control bills, and approved compromise neutrality resolution.
Texas voted for prohibition repeal and local option
Aug. 26—Congress adjourned; third deficiency appropriation bill killed by Senator Long's filibuster.
Aug. 28—James A. Moffet resigned as federal housing administrator.
Body of John Hamilton, last of Dillinger gang, found near Ottawa, Ill.
Sept. 5—President ordered inquiry into deaths of hundreds of war veterans in Florida hurricane.
Sept. 6—Stewart McDonald appointed federal housing administrator.
Sept. 8—Senator Huey P. Long of Louisiana shot and critically wounded in Baton Rouge, assassin killed by Long's bodyguard
Sept. 9—National encampment of G. A. R. opened in Grand Rapids, Mich.
Sept. 10—Senator Long died.
Sept. 12—Oley Nelson of Slater, Iowa, elected commander in chief of G. A. R.
Sept. 16—Franklin C. Hoyt appointed federal alcohol administrator.
Sept. 17—Voters of Pennsylvania and New Mexico rejected changes in state constitutions.
Sept. 23—President Roosevelt allocated $800,000,000 more to WPA.
American Legion convention opened in St. Louis, Mo.
James M. Landis was appointed chairman of the SEC.
Soft coal miners began strike.
Sept. 26—President Roosevelt started on trip to Pacific coast.
Strike of soft coal miners won by the union.
Ray Murphy of Ida Grove, Iowa, elected commander of American Legion.
Sept. 29—New budget announced, reducing deficit by more than a billion and a quarter.
Sept. 30—Van Swearingen brothers regained control of their railway empire.
Oct. 2—President Roosevelt sailed on Cruiser Houston from San Diego.
Maj. Gen. Malin Craig appointed chief of staff of army.
Oct. 9—New Jersey Court of Errors and Appeals upheld death sentence for Bruno Hauptmann for murdering the Lindbergh baby.
Oct. 16—President Roosevelt in Panama.
Oct. 17—Vice President Garner and big congressional delegation sailed for Philippines.
Oct. 18—William Green re-elected president of American Federation of Labor.
Oct. 23—President Roosevelt landed at Charleston, S. C.
Oct. 26—Farmers voted by big majority for retention of corn-hog program.
Oct. 27—United States Supreme court opened fall session in its new home.
Nov. 4—Eastern standard time for Chicago adopted by council.
Nov. 5—Republicans gained control of New York legislature and elected mayors of Philadelphia and Cleveland. A. B. Chandler, Democrat, elected governor of Kentucky.
Nov. 11—J. N. Darling, chief of the biological survey, resigned.
Nov. 17—President Roosevelt refused to interfere in Mexico's church affairs.
Bar association upheld Liberty league lawyers' offer of legal aid.
Nov. 20—President Roosevelt went to Warm Springs, Ga.
Nov. 22—United States shipping board warned American shippers against shipping war material to Italy and Ethiopia.
Nov. 23—John L. Lewis resigned as vice president of A. F. of L.
Nov. 24—Supreme court granted temporary injunction against AAA processing taxes on rice.
Nov 30—Federal relief ended with 3,500,000 shifted from FERA rolls to WPA pay rolls.
Dec. 2—George N. Peek resigned as president of export bank
Secretary Wallace announced new corn-hog program.
Dec. 5—Congress of American Industry and National Association of Manufacturers adopted platform for defeat of New Deal and return to "American system."
Dec. 6—Senator Norris of Nebraska declared he was not a candidate for re-election.
Dec. 8—Lawyers' committee of American Liberty league declared Guffey coal act unconstitutional.
Dec. 9—President Roosevelt addressed the American Farm Bureau convention in Chicago, defending the AAA, and received honorary degree from Notre Dame in South Bend, Ind.
Supreme court refused to review the conviction of Bruno Hauptmann for kidnaping and murdering the Lindbergh baby.
Dec. 13—Hauptmann sentenced to die in week of Jan. 13.
Dec. 15—Gov. Talmadge of Georgia announced his candidacy for Democratic Presidential nomination.
Dec. 16—Republican national committee selected Cleveland for convention city.
Dec. 18—Frank C. Walker resigned as NEC head.

## AERO

Jan. 12—Amelia Earhart made solo flight Honolulu to California in 18 hours 16 minutes.
Jan. 15—"Jimmy" Doolittle flew transport plane across United States in 11 hours 59 minutes.
Feb. 21—Leland S. Andrews broke Doolittle's transcontinental speed record by 38 minutes.
March 17—Pan American Airways Clipper Pioneer flew from Alameda, Calif., to Honolulu.
March 30—Robot-piloted TWA plane flew from coast to coast in 12 hours 5 minutes.
May 8—Amelia Earhart made non-stop flight from Mexico City to Newark, N. J
June 12—Pan-American Airways Clipper plane started from Alameda, Calif., for Midway islands.
June 13—Clipper plane reached Honolulu.
June 15—Pan-American Clipper plane reached Midway islands.
July 12—Stratosphere balloon blew up while being inflated at Rapid City, S. D.
Aug. 15—Will Rogers, comedian, and Wiley Post, famous aviator, killed in plane crash near Point Barrow, Alaska.
Aug. 30—Benny Howard won Bendix air race, Los Angeles to Cleveland.
Sept. 2—Harold Neuman of Moline, Ill., won Thompson trophy race at Cleveland.
Sept. 12—Laura Ingalls set new women's record for west to east transcontinental flight, 13 hours 34 minutes 5 seconds.
Sept. 13—Howard Hughes made new land plane speed record, 353 miles an hour.
Sept. 21—Lieut Felix Waitkus started non-stop solo flight from New York to Kaunas, Lithuania.
Sept. 22—Waitkus made forced landing at Ballinrobe, Ireland, unhurt.
Nov 8—Sir Charles Kingsford-Smith, Australian aviator, lost in Bay of Bengal.
Nov. 11—Capts. A. W. Stevens and O. A. Anderson of the army reached record altitude of 74,000 feet in stratosphere balloon.
Nov. 13—Jean Batten of New Zealand made solo flight across the southern Atlantic.
Nov. 22—Pan-American line's China Clipper left Alameda, Calif., for Manila with first trans-Pacific air mail.
Nov. 25—Lincoln Ellsworth disappeared on flight over Antarctic continent.
Nov. 29—China Clipper arrived at Manila.
Dec. 6—China Clipper completed round trip to Manila.

## DISASTERS

Jan. 21—Eleven miners died in coal mine blast in Pennsylvania.
Jan. 24—Liner Mohawk sank after collision with freighter off New Jersey; 117 rescued, 46 lost.
Jan. 26—Toll of dead in southern flood reached 27.
Feb. 9—Twelve dead, 70 hurt in Texas tornado.
Feb. 12—Giant airship Macon fell into sea off California coast; 81 of 83 aboard rescued.
Feb. 23—Atlantic seaboard storms killed ten.
March 12—Floods in lower Mississippi valley drove thousands from homes.
April 7—Tornadoes in southern states killed 33 and injured hundreds.
April 8—Twenty persons died in California floods.
April 11—Fourteen school children killed when train hit bus at Rockville, Md.
April 21—Earthquake in Formosa killed 3,050, injured 12,000.
April 23—Hundreds killed by earthquakes in Persia.
April 25—Oregon state capitol at Salem burned
May 2—Earthquakes in Turkey killed 500.
May 6—Fall of transport plane in Missouri killed Senator Cutting of New Mexico and four others.
May 13—Four hundred Chinese miners drowned in flooded shaft.
May 18—Russia's giant plane, the Maxim Gorky, crashed in collision, 49 being killed.
Tornadoes and floods in Texas and Oklahoma "dust bowl" killed a score.
May 30—Floods in Colorado, Nebraska and Wyoming took more than 180 lives.
May 31—Earthquake in northwest India killed about 60,000.
June 13—Munitions plant at Reinsdorf, Germany, blew up; scores killed and hundreds injured.
June 15—Train collision in England killed 30.
June 24—Fourteen killed by airplane collision in Colombia.
July 2—Japanese vessels collided in inland sea; 104 lives lost.
July 7—Thousands drowned by flood at Changteh, China.
July 8—Floods in northern New York took two-score lives.
July 15—Thirty thousand lives lost in flood near Hankow, China.
July 22—Explosion and fire in Hiram Walker distillery at Peoria, Ill., did $2,000,000 damage.
July 24—Russian submarine sank in collision; 55 drowned.
July 27—Munitions factory explosion at Taino, Italy, killed 33.
July 29—Formosa hit by destructive typhoon.
July 31—Thousand dead in flood in Manchukuo.
Aug. 13—Power dam at Ovada, Italy, burst, about 100 persons drowned.
Aug. 25—Waterspout created havoc in Genoa; six killed.
Hurricane in Newfoundland killed 40.
Sept. 3—Nearly 500 killed in southern Florida by hurricane. Steamer Dixie with 384 passenger went on French reef, 60 miles from Miami; all rescued.
Sept. 24—Five-million-dollar fire in Sydney, Australia.
Sept. 26—Fire in London docks did $5,000,000 damage.
Sept. 28—Hurricane swept across Cuba, killing a score and doing great damage.
Oct. 7—United Air Lines plane crashed in Wyoming, killing 12.
Eleven killed and many injured by factory explosion in Chicago.
Oct. 18—Severe earthquake in western Montana; two killed and great damage done in Helena.
Oct. 20—About 2,000 persons killed in Haiti hurricane.
Oct. 30—Huge bombing plane under test for army crashed near Dayton, Ohio; one dead, four injured.
United Air lines test plane hit hill near Cheyenne; four killed.
Floods in Honduras killed 115 and did $12,000,000 damage.
Nov. 17—Destructive storm on Atlantic coast of United States.
Dec. 8—Flood at Houston, Texas, did two million dollars' damage.
Dec. 9—Sixteen coal miners killed by explosion at Coalhurst, Canada.
Dec. 10—Eleven killed in crash of Belgian air liner in England.
Dec. 13—Eleven million dollar fire in new post office building in Washington.

## SPORTS

Jan. 1—Alabama defeated Stanford in Rose Bowl football game at Pasadena.
Jan. 2—Sullivan trophy awarded to Bill Bonthron of Princeton by the A. A. U.
Jan. 31—Canzoneri whipped Rodak in ten rounds.
Feb. 23—Azucar won $108,400 Santa Anita handicap.
March 7—Sir Malcolm Campbell broke own record at Daytona Beach, driving car 276 miles an hour.
March 10—Schmeling stopped Hamas in ninth round at Hamburg.
April 6—Cambridge beat Oxford in annual shell race.
April 26—Jesse Owens of Ohio State set new American record for broad jump, 26 feet 1¾ inches, at Drake relay.
May 4—Omaha won the Kentucky derby.
May 10—Canzoneri regained lightweight title by whipping Ambers.
May 18—Jesse Owens of Ohio State set new world's record for low hurdles.
May 21—University of Michigan and John Fischer won Big Ten golf championships.
May 22—Americans defeated Italian boxers, 5 to 3, in Golden Glove tourney in Chicago.
May 25—Lawson Little of California again won British amateur golf title.
Jesse Owens of Ohio State set three new world records and tied another in Big Ten track meet which was won by University of Michigan.
May 27—Barney Ross whipped Jimmy McLarnin, regaining world welterweight title.
May 30—Kelly Petillo won Indianapolis 500-mile auto race.
June 3—Minnesota won Big Ten baseball championship.
June 5—Aga Khan's Bahram won English derby.
June 7—Ohio State won central intercollegiate track meet.
June 8—Sam Parks of Pittsburgh won open golf championship.
June 13—James J. Braddock won heavyweight championship from Max Baer.
June 16—Johnny Revolta, Milwaukee pro, won western open golf title.
June 18—University of California won the Poughkeepsie regatta.
June 22—Bradley's Black Helen won American derby in Chicago.
Yale defeated Harvard in annual regatta.
June 25—Joe Louis defeated Primo Carnera in New York.
July 21—Charles Yates of Atlanta won western amateur golf title at Colorado Springs.
July 29—English tennis team won Davis cup from Americans.
Aug. 7—Joe Louis whipped King Levinsky in one round at Chicago.
Aug. 17—American women tennis team beat English and retained Wightman cup.
Aug. 26—Lou Salica won bantamweight title by beating Sixto Escobar in New York.
Aug. 31—Mrs. Glenna Collett Vare won women's national golf championship.
Sept. 3—Sir Malcolm Campbell of England set new world record of 301.337 miles per hour with his Bluebird automobile in Utah.
Sept. 11—Helen Jacobs retained women's national tennis championship.
Sept. 12—Wilmer Allison won national tennis championship.
Lawson Little won national amateur golf title.
Sept. 19—Risko won middleweight championship from Yaroz in Pittsburgh.
Sept. 20—Detroit Tigers won American League pennant.
Sept. 24—Joe Louis knocked out Max Baer in fourth round at New York.
Sept. 27—Chicago Cubs won National League championship.
Sept. 29—American pro golf team won Ryder cup from British team.
Oct. 2—Chicago Cubs defeated Detroit Tigers in first world series game.
Oct. 3—Tigers won second game from Cubs.
Oct. 4—Tigers won third world series game.
Tony Canzoneri defeated Al Roth, retaining lightweight title.
Oct. 5—Tigers won fourth game in world series.
Oct. 6—Cubs captured fifth world series game.
Oct. 7—Detroit Tigers won sixth game and the world championship.
Oct. 23—John Revolta won national P. G. A. championship.
Nov. 15—Sixto Escobar of Puerto Rico won bantamweight title from Lou Salica.
Nov. 19—Welker Cochran won world three-cushion billiards championship in Chicago.
Nov. 23—Minnesota and Ohio State tied for Big Ten football title.
Yale defeated Harvard in football.
Nov. 30—Army beat Navy at football.
Dec. 8—A. A. U. voted for American participation in Olympic games in Germany. Avery Brundage elected president of A. A. U.
Dec. 13—Joe Louis beat Paulino Uzcudun in New York.
Dec. 15—Detroit Lions won professional football championship.

## NECROLOGY

Jan. 1—William Sproul, ex-president of Southern Pacific railroad.
Jan. 11—Mme. Marcella Sembrich, former opera star.
Jan. 15—Mrs. John Dickinson Sherman, former president General Federation of Women's clubs, in Denver.
Jan. 23—John Barton Payne in Washington.
Jan. 31—Richard Washburn Child, diplomat and author.
Feb. 8—Frederick Warde, veteran actor.
Feb. 9—Cora Harris, novelist.
Feb. 17—Arthur Somers Roche, author.
March 5—Former Justice Oliver Wendell Holmes.
April 2—Ellery Walter, American author.
April 7—Warren Delano Robbins, American minister to Canada.
April 8—Adolph S Ochs, owner and publisher of New York Times.
April 28—Raymond T. Baker, former director of the mint.
April 29—Alfred I. du Pont, industrialist, in Jacksonville, Fla.
May 6—Senator Bronson M. Cutting of New Mexico.
May 10—Herbert Witherspoon, director Metropolitan Opera company, in New York.
May 12—Marshal Josef Pilsudski, dictator of Poland.
May 13—Maj. J. S. Cohen, editor Atlanta Journal and former senator.
May 18—John R. Drexel of Philadelphia, in Paris.
May 19—Col. Thomas E. Lawrence—"Lawrence of Arabia"—in Bovington, England.
May 21—Miss Jane Addams of Chicago, famed social worker.
May 31—Rear Admiral W. L. Capps, U. S. N., retired.
June 6—Viscount Byng of Vimy.
June 15—Edwin P. Morrow, ex-governor of Kentucky.
Gaar Williams, noted cartoonist.
July 6—Maj. Gen. Stuart Heintzelman, U. S. A.
July 9—Ray Long, noted magazine editor.
July 12—Lt. Col. Alfred Dreyfus of France.
July 16—Lord Dalziel, British newspaper proprietor.
July 25—Col. H. H. Rogers of New York, capitalist.
July 28—Gray Silver, veteran farm leader.
July 29—Dr. Walter Williams, educator, at Columbia, Mo.
July 30—Frederick H. Gillett of Massachusetts, former speaker and United States senator.
Aug. 5—Frank H. Hitchcock, Tucson publisher and former postmaster general.
Aug. 15—Will Rogers, actor and humorist.
Wiley Post, aviator.
Aug. 25—Thomas A. Edison, Jr.
Aug. 27—Childe Hassam, American artist.
Aug. 29—Queen Astrid of Belgium.
Aug. 30—Henri Barbusse, noted French author and pacifist.
Aug. 31—Mrs. Harold Ickes, wife of secretary of the interior.
Sept. 4—Bishop Walter T Sumner of Oregon, crusader against vice.
Sept. 8—E. L. Doheny, oil magnate.
Sept. 9—Former Gov. S. S. Pennewill of Pennsylvania.
Sept. 10—United States Senator Huey P. Long of Louisiana.
Sept. 12—Clive Runnells, vice president Pullman company.
Sept. 20—Gen. W. W. Atterbury, retired president of Pennsylvania railroad.
Sept. 23—De Wolf Hopper, American comedian.
Sept. 29—Ernest P. Bicknell, vice chairman of American Red Cross.
Oct. 3—Bishop T. F. Gailor, chancellor of University of the South, at Sewanee, Tenn.
Oct. 7—Francis Wilson, veteran comic opera star.
Oct. 16—Maj. Gen. Milton J. Foreman of Chicago.
Maj. Gen. W. L. Sibert, one of builders of Panama canal.
Oct. 17—T. V. O'Connor, former chairman U. S. shipping board.
Oct. 20—Maj. Gen. A. W. Greely, Arctic explorer.
Sidney Smith, cartoonist.
Oct. 21—Langdon E. Mitchell of New York, playwright.
Oct. 27—Federal Judge W. I. Grubb at Birmingham, Ala.
Nov. 6—Dr. Henry F. Osborn, scientist and explorer, in New York.
William A. ("Billy") Sunday, evangelist, in Chicago.
Nov. 9—Walter L. Fisher of Chicago, former secretary of the interior.
Nov. 18—Federal Judge Louis FitzHenry at Normal, Ill.
Nov. 19—Federal Judge Benson Hough at Columbus, Ohio.
Nov. 20—Earl Jellicoe, British admiral.
Nov. 21—Dr. A. B. Dinwiddie, president of Tulane university.
Dec. 2—Dr. James H. Breasted of University of Chicago, orientalist.
Princess Victoria, sister of king of England.
Miss M. Carey Thomas, ex-president of Bryn Mawr.
Dec. 4—Don C. Seitz, New York, veteran author and newspaper man.
Dec. 8—Charles Ewing of Philadelphia, president of Reading Railway company.
Dec. 12—M. J. Van Sweringen of Cleveland, Ohio, railway magnate.
Dec. 15—Gov. F. H. Cooney of Montana.
Dec. 16—Thelma Todd, screen actress, in Los Angeles.
Most Rev. Alphonse Smith, Catholic bishop of Tennessee.
Dec. 17—Miss Lizette Reese of Baltimore, poet.
Dec. 18—Juan Vicente Gomez, president of Venezuela.
Dec. 19—George D. Buckley, former publisher and banker, in New York.

© Western Newspaper Union.

Our best wishes to you in 1936.

DR. H. H. RANEY
Veterinarian

We are proud of the confidence you have shown by your continued patronage. And in return we wish to pledge ourselves to better service and higher values during the year.

D. L. CHRISTIANCE
Barber Shop
Get Our Prices on Hair Oil

## KLEMME REFORMED CHURCH

Rev. Calvin Grosshuesch, Pastor

10:00 a. m. English Service.
11:00 a. m. Sunday School.
7:30 p. m. Tuesday Young people Bible Class

## LOW TEMPERATURES, SNOW IN NORTH IOWA FOR CHRISTMAS

Sub-zero temperatures have been prevalent the past week and snow covers all of the state, giving us real winter weather for Christmas.

The temperatures recorded were as low as fourteen degrees below the zero mark. Christmas day saw the thermometer hang at the zero mark all day.

## CANNING MEAT NOW WILL SAVE LOT OF SWEATING

Swiss steak on Monday, ham timbales on Tuesday, noodle soup for Wednesday's lunch, liver and bacon for Thursday—this is a cross section of the farm housewifes train of thought as she puts her menu ideas and home butchered meats simultaneously into cans.

These ideas and meats, neatly labeled on shelves, will prove valuable in July when it is too hot either to think or cook and, incidentally, when the price of pork chops will be high.

The idea that canned beef and pork are tough and unpalatable has been discarded by the up-to-date housewife who knows that canning methods should vary for different cuts of meats. Using special method of canning less tender cuts instead of following the procedure for the choice cuts results in a better product.

Precooking and canning less tender cuts of beef in broth is a recently developed method. It sets the flavor and color, provides proper shrinkage, retains food value eliminates dryness, lowers spoilage danger and lessens the loss of liquid.

Chuck, shank and other less choice cuts canned by this method should be boned and cut across the grain of the meat, when possible into uniform slices about 1½ inches thick. The cold meat is then precooked by plunging it into boiling broth, bringing promptly back to the simmering point and allowing it to simmer at 190 to 200 degrees Fahrenheit for 15 to 20 minutes or until it has lost its raw appearance and has developed a bright pink color when cut.

Care must be taken to have sufficient liquid to permit the meat to be loosely suspended so that it will heat uniformly. Overcooking results in brownish meat instead of bright pink. Cutting the meat into 1½ inch cubes before placing it in containers exposes the pink surface and improves the color. Two teaspoonsful of salt are added to each jar and the boiling broth used to fill the jar. Choose a pressure cooker for processing if available. If not the hot water bath can be used successfully if directions are followed.

Broth may be used for shrinking and precooking several batches of meat. Its strength increases with each cooking and helps give a better flavor. It must be kept hot, and used the same day it is made. At the end of the day, left-over broth may be canned by processing.

## METHODIST EPISCOPAL CHURCH

Wm. Zabilka, Pastor

**Klemme Notes**

Worship service 10 a. m. Communion Service.

Sabbath School 11 a. m.

Epworth League 7:30 p. m. at Klemme.

Pot-luck Supper and fellowship hour for the whole church Monday evening, January 6th.

Monthly Epworth League social at Liberty church Tuesday evening, Jan. 7th.

**Liberty Notes**

Sabbath School 10:15 a. m.

Worship service 11:20 a. m. Communion Service.

Epworth League 7:30 p. m. at Klemme.

Monthly Epworth League social at church Tuesday evening, Jan. 7.

Let us take the Life Book new, with its leaves unspotted,
And with nobler purpose write, leaving it unblotted;
Let us trust and not despair; hope comes with the morning
"Peace on earth, good will to all", with the New Year dawning.

G. W. KLUCKHOHN & SONS

May 1936
be crowded with 365 days of happiness for our patrons and friends.

WILES CAFE

No pleasure we may have as the old year ends will be as great as that of wishing you a Happy, Prosperous, Healthful 1936.

DR. E. G. SCHAEFFER
Dentist

# Avery
## Theatre--Garner, Ia.

**Wednesday & Thursday, Jan. 1 & 2**
**Continuous Show New Year's Day**

Wm. Powell, Rosalind Russell, Binny Barnes in—

**RENDEVOUS**

A mystery drama that will thrill you.

**BON BON PARADE**

A clever Color Cartoon.

**Friday and Saturday, Jan. 3 and 4**

Merian C. Cooper's gigantic spectacle drama.

**THE LAST DAYS OF POMPEII**

With Preston Foster, Dorothy Wilson. The mightiest of shows. Scenes of gasping magnitude that you will have to see to believe. Thousands in the cast. Two years in the making.

**—Iowa News Flashes—**

**Sunday, Monday and Tuesday**
**January 5, 6 and 7**

Let the world whisper, I'm going to live my own life. Joan Crawford with Brian Aherne in—

**I LIVE MY LIFE**

See what happens when Joan meets up with that smiling He-man she couldn't handle.

Barney Google in—

**PATCH MAH BRITCHES**

**Wednesday & Thursday, Jan. 8 & 9**

When you're not cheering the music, you're laughing at the fun.

**MUSIC IS MAGIC**

With Alice Faye, Bebe Daniels, Mitchell & Durant. She went to Hollywood to be a Star and soft soaped her way into a laundry job.

Thelma Todd, Patsy Kelly in—

**HOT MONEY**

**Extra—**

**CAMERA THRILLS**

It will thrill you.

**Sunday, Monday and, Tuesday**
**January 12, 13 and 14**

**MUTINY ON THE BOUUTY**

**Sunday, Monday and, Tuesday**
**January 19, 20 and 21**

MARX BROTHERS In—

**A NIGHT AT THE OPERA**

**For relaxation—Attend the Avery**

1935 has gone. The old Coach, too, has gone! 1936 is here these are New Chevrolet Days. May the new year be the most prosperous in your career, and may Health, Peace and Contentment go hand in hand with you during the coming 365 days.

KLEMME AUTO COMPANY

Not many words—
Just Wishing You
A Happy New Year.

A. D. DUELMES, M. D.

MILDRED JOHNSON

JOS. E. JOHNSON

Here's for 1936—

May it be the best year of any you have ever known—may it bring you happiness and prosperity.

WELLEMEYER FURNITURE STORE

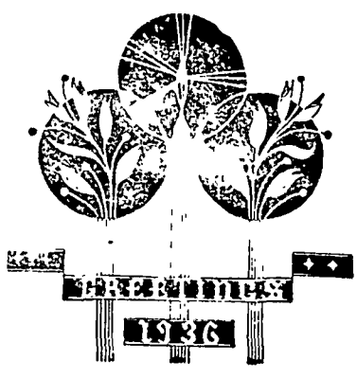


Small in space
but BIG in sincerity—
Our Hope that you may have a Happy New Year.

TREES BARBER SHOP

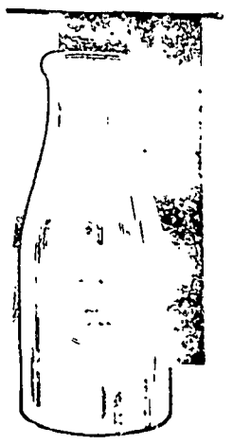

Wishing you a Happy, Healthful New Year.

ELDAIRY
R. W. Elder, Prop.


# U.S. JOBS

*Men! Women! 18 to 45*

Many new Gov't positions. $1260 to $2100 a year, expected soon. Can you qualify? Send coupon for FREE copy of recent Civil Service Examination Tests.

WASHINGTON TRAINING BUREAU, Inc
Washington Boulevard Bldg Detroit, Mich.
*Sirs:-Without obligation send me Tests*
Name .....
Address .....
City ..... State .....



Office in State Sav. Bk. bldg.
**Dr. H. H. Raney**
Veterinarian
Office ph. 41-R2 Klemme, Ia.


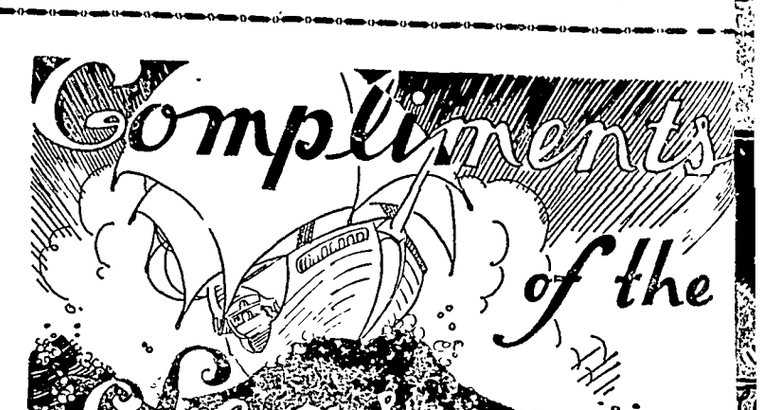


We welcome this time

Because it gives us a chance of telling you how much we have appreciated your patronage, and we sincerely hope you will allow us the privilege of continuing to serve you.

W. L. THADA

We know 1936 is going to be better so we'll add our good wishes that you will receive a full share of the new year's goodness.

OSHEIM CAFE

Another opportunity to enjoy our task of serving you in a friendly helpful way. May the New Year bring every good wish for your well being that is in our hearts.

ETCHEN AUTO CO.


# Low Cost Additional Use

The completely electrified home is not a dream-it is a reality. We now serve over 3000 electric range customers and over 9000 electic refrigerator customers.

The cost of your electric service per unit decreases rapidly as your use increases. Fo this reason you may use additional appliances in your home and the resulting increase in your bill will be very small.

**Central States**
ELECTRIC COMPANY

Optimistic!

That's how we feel about the outlook for 1936.. We believe there's much happiness and increased prosperity in store for all of us. That's why we can make our greeting so sincere.

QUANDT'S CAFE
Conrad Quandt, Prop.

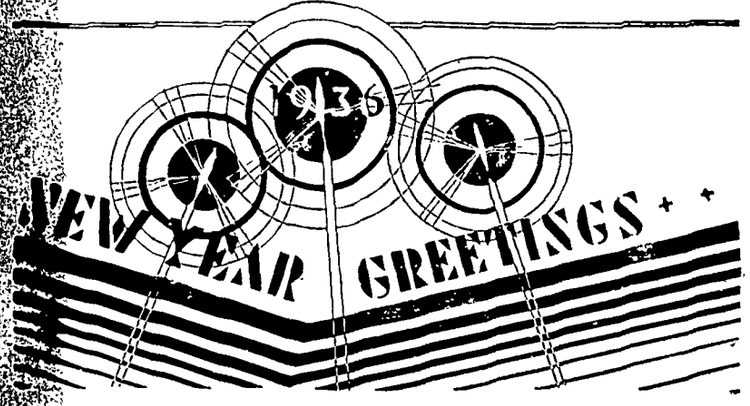


Words are but poor things to express our appreciation of your many favors during the year just past. May we show how grateful we are by being of greater service to you during 1936.

HANCOCK COUNTY CO-OPERATIVE OIL ASSOCIATION

As we move into a new year we want to express our gratification over the cordial relations that have existed between us, and to express our desire that they may continue and increase during the year to come.

KLEMME FOOD MARKET

Whatever the New Year may bring we face it unafraid. For friendships of the many whom we have served in the past give courage and hope for the future. For your kindness may we have opportunity to express our sincere appreciation, and to extend all the greetings of the season.

NORTH IOWA GRAIN COMPANY

Northern Lumber Company

As the New Year opens we pledge ourselves to a greater service and building a greater community.

FARM IMPLEMENTS
LUMBER
BUILDING MATERIAL

Good wishes to all!

Klemme Co-Operative Grain Company


## MORE KLEMME LOCALS

Fred J. Arnold has been confined to his home since the day before Christmas, as he is having a siege of the flu.

Mr. and Mrs. George Lawhorn and Henry Freie drove to Williams Christmas day and had dinner with the Braund family.

Dr. and Mrs. Dulmes and Henry Barz and family were dinner guests at the Rev. Grosshuesch home Friday noon.

Mr. and Mrs. John Johnson entertained the Johnson families in and near Klemme to a fine dinner on Christmas Day.

Delmar Kingery and Miss Gertrude Green spent Saturday evening and Sunday visiting at the A. L. Kingery home.

Mrs. Martha Bredbenner and Novella, Mr. and Mrs. Leonard Lau, Milvern Lau of Reinbeck, and Le Roy Lau of Leon, all helped Grandma Lau celebrate on Christmas day.

Verle Keraus, who is assisting T. F. Mitchell at the Rock Island depot at Swea City, came Thursday afternoon to visit with his parents, Mr. and Mrs. W. C. Keraus until after New Year's Day.

R. A. Jorgenson and family enjoyed Christmas Day dinner at the Lyle Liebendorfer home at Mason City. Joe Liebendorfer and family and Mrs. Starboard, of Hampton were also guests.

Those who enjoyed dinner at the Ed Jacobs home on Christmas Day were E. S. Vikem and family, of Garner; Knute Olson and family and Mrs. A. K. Wistey and family of Clear Lake.

SALESMAN WANTED—Hancock County. Steady income selling needed Household Products. Car required. Each family prospective customer. Write S. F. Baker & Co., Keokuk Iowa. Jan. 1 pd

Mr. and Mrs. William Coobs came from Elkader to visit Klemme relatives and then drove to Marion, S. D., to spend New Years with his mother. They will then return to Klemme for a longer visit.

Mr. and Mrs. E. J. Arnold had a big Christmas dinner for the following relatives: Roy, of Ames; F. A. Arnold and Asa; Mrs. C. A. Arnold and Minnie Lenz; Dr. and Mrs. Tice and sons of Mason City; and Mr. and Mrs. Schneider of Goodell

Mrs. G. W. Kluckhohn, Mrs Sadie Turgasen and son, Donald o Mankato, Minn., Frank Kluckhohn and children, and Mr. and Mrs Carold Larson, were all Christmas dinner guests at the Fred Kluckhohn home.

Mr. Wellemeyer gave away a few gift articles to the little children under twelve years of age the Saturday before Christmas. The lucky ones were: Ruth Bell, Shirley Temple doll; Julia Bell, rocking chair; Iris Schaefer, little ceda. chest; Joan Ulrich, doll cradle.

D. L. Hunter and family left on Saturday for Charter Oak, Iowa, to spend Christmas with relatives. Mr. Hunter expected to put in rather a lot of time during the holiday vacation buying livestock and machinery for his farm, which he will operate near Charter Oak after completing his school work here.

Mr. and Mrs. E. J. Schneider entertained Mr. and Mrs. R. A. Jorgenson and Raymond, Jr., to a fine goose dinner Friday evening at their home east of Klemme. Miss Doris was home from Moravia, and next week Bob will leave for Ames where he will continue his course in animal husbandry.

We thought it quite interesting when we learned the other day that LeRoy Lau and Paul Sampson are the only two members left of their original C. C. C. camp, over two thousand boys having gone through the camp. There are now two hundred members in the camp which is located at Leon, Iowa,


watch
Clock and Jewelry Repairing
Prompt Service

M. N. ZEIGER
JEWELRY & OPTICAL STORE
GARNER, IOWA

Dr. Earl H. Phillips
OSTEOPATHIC PHYSICIAN
GENERAL PRACTICE
Injection Treatment of Hemorroids and Varicose Veins
Masonic Bldg. Phone 149 GARNER, IA


## CHRISTMAS CAROLERS

Although it was six below zero last Monday evening, eleven members of the M. E Choir braved the cold and sang Christmas carols to the shut-ins. They called at eight homes and sang for these older people and then went to the church where they enjoyed an oyster stew. The choir presented their leader, Mrs. Wm. Zabilka with a gift in appreciation of her services during the past year.

## Avery News

Mrs. Ralph Elder was a Tuesday afternoon visitor with Mrs. Verner Nelson.

Peter Trampel and sons, Harmen and Clarence were business callers at Belmond Saturday afternoon.

Mr. and Mrs. Fred Bachman and son, Wayne, were visitors at the John Bachman home Tuesday evening.

Mr. and Mrs. Ed Hemingway and son were Sunday visitors with relatives at Clarion.

Hamo Beek visited Wednesday with his son, Bennie, at the Park hospital in Mason City. Bennie is laid up with a fractured hip.

Mr and Mrs. Ed Bachman and son of Ventura were Thursday evening visitors at the John Bachman home.

Mr. and Mrs. Robert Roths were business callers at Garner Saturday afternoon.

Miss Wemkie Trampel spent Tuesday afternoon with Mrs. John Trampel.

Mr. and Mrs. Ernest Helps were Saturday evening visitors at the Ted Dutheridge home.

Miss Iris Sherwood, teacher in the Latimer school came home to spend her Christmas vacation at the Leon Sherwood home.

Mr. and Mrs. Harlow Helps and son, Merlin, were Saturday evening visitors at the Henry Helps home.

Mr. and Mrs. Elmer Anderson and baby of Britt spent last Sunday afternoon at the home of her mother, Mrs. Mary Church.

Bert Closson of Portland was a caller at the Fred Bachman home Saturday.

Mr. and Mrs. John Trampel visited with Bennie Beek at the Park hospital in Mason City Saturday.

Mr. and Mrs. Dwight Helps and son spent Christmas day at the home of her mother, Mrs. Eelko Buss.

The children in Riverside school dist. 3, enjoyed a week of Christmas vacation.

Mr. and Mrs. Bert Closson of Portland and Mr. and Mrs. Fred Bachman and family were entertained to a turkey supper at the Robert Roths home Christmas day.

Clarence Bachman called at the Fred Bachman home Thusday evening.

AMERICAN BRAND
First Quality Gaiters

| | |
|---|---|
| As Illustrater Choice of Heels | $1.05 |
| Chilr's Sizes | 1.00 |
| Boy's Rubbers | .89 |
| Men's 4 Buckles | 2.39 |
| Men's 2 Buckles | 1.69 |
| Work Rubbers | 1.29 |
| Dress Rubbers | 1.00 |

A COMPLETE LINE OF GRIMSRUD BETTER SHOES FOR LESS MONEY

J. N. DAY

I. C. HASTINGS
Attorney
Office in Masonic Building
Phone 52, Garner

Frank Senneff F.E. Blackstone
Senneff & Blackstone
LAWYERS
Garner Iowa

DEAD ANIMALS Removed FREE
BRITT RENDERING SERVICE
Phone 88 Klemme
We Pay The Charges

SHOP IN GARNER
FOR THE THINGS YOU CAN NOT GET AT HOME

Shannon-Bohn, Inc.

ANNOUNCING
BASIC TECHNIQUE
A new method of restoring health that is absolutely painless, gives immediate relief, stops the disease process, and enables the body to recover quickly.
DR. R. E. ULRICH
Chiropractor
Across from Avery Theatre

Happy New Year!
BEST WISHES FOR 1936—
Our entire personnel joins in wishing you all good things in 1936.
Modern Cleaners
Chris J. Johansen, Prop.

We wish all a Happy New Year
WILLE'S
CLOTHING AND SHOES GARNER, IOWA

A Prosperous 1936 for Everyone
MAGICLEAN
"SUPER-CLEANING THAT RESTORES BEAUTY TO CLOTHES"
We block hand or machine knit garments. Super-cleaning and pressing for charm and beauty. Alteration of any description, on any kind of material.
Garner Dress Club

WE SAVE YOU MONEY ON—
RADIOS!
Ask us about the New Wind Charged Radio for Farm Use. Full line of Radio Batteries, Tubes, Aerials, etc. at lowest prices.
Coast-To-Coast Store
Alex C. Kerr, Owner

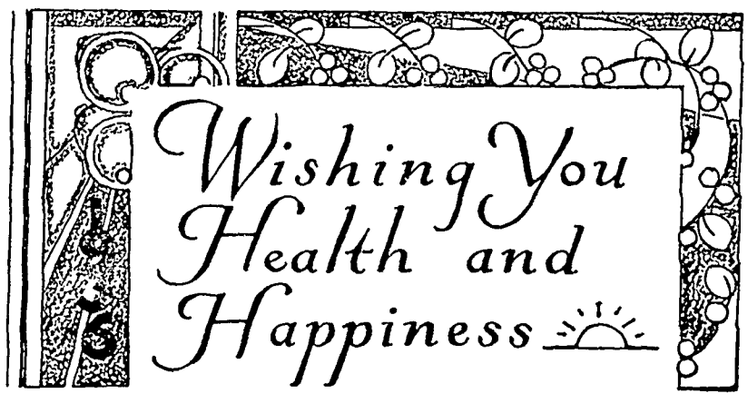


C. H. SCHISSEL, Dry Goods
SHOES GROCERIES

MILK MAID BREAD
IS ALWAYS BETTER!
Buy It In Klemme
Garner Bakery

FOR REAL SATISFACTION—
D-X
GASOLINE And OIL
Fill Up with D-X at our Pump in Klemme. For country delivery call the
BOCK OIL CO.
Telephone
Klemme 77-R2 Garner 56

Allis-Chalmers Tractors
FULL LINE OF POWER FARM MACHINERY
CHEVROLET AND OLDSMOBILE CARS
Some Real Bargains In Good Used Cars
GARNER MOTOR SALES

LIVESTOCK
Sales Every Thursday
HORSES — CATTLE — HOGS — SHEEP
Starting Promptly At 12 O'clock—At The
NEW SALES PAVILLION
Located On Highways No. 18 and No. 69
Consignments Solicited—We have buyers for all kinds of livestock.
Garner Sales Co., Inc.
PHONE 37 GARNER — OR — PHONE 73 KLEMME

## BROWN HAND BAG TO BE CROCHETED

By GRANDMOTHER CLARK

Crocheted hand bags are still popular. They look good, are easy to make and cost very little, and the personal pride in hand-made articles must not be overlooked. This neat looking bag measures 5½ by 9 inches and being made of dark brown cotton is a very serviceable bag. Can be made in a few days in spare time.

Package No. 739 contains sufficient brown Mountain Craft crochet cotton to complete the bag, also instructions and crochet hook. Zipper and bag lining not included. This package will be mailed to you for 40 cents. Should you want the instructions only, send us 10 cents.

Address Home Craft Co., Dept. B, Nineteenth and St. Louis Ave., St. Louis, Mo. Inclose a stamped addressed envelope for reply when writing for any information.

## Big Tree Forests Once Stood Over Eastern U. S.

Great forests of sequoia trees, related to the Big Trees of California and the coast redwoods of the Pacific slope, once stood over most of what is now the United States. New finds of their remains have recently been made, and are now in possession of the Smithsonian institution in Washington, where they are being studied by Dr. R. W. Brown of the United States Geological Survey.

One lot of specimens consists of an ancient driftwood deposit found in Maryland, near Washington, and the other is of sequoia cones from the Cannonball river region in North Dakota. No cones were found in the Maryland deposit, but it is considered likely that some of the logs are of redwood; sequoia cones have been found in other Maryland deposits. The trees in both collections are of Cretaceous geological age, about 120,000,000 years ago.—Science Service.

**Week's Supply of Postum Free**

Read the offer made by the Postum Company in another part of this paper. They will send a full week's supply of health giving Postum free to anyone who writes for it.—Adv.

## Smiles

**Pity His Return**

Mrs. MacTavish—My little boy just swallowed a $10 gold piece.

Neighbor—Gracious, is the child in danger?

Mrs. MacTavish—No, thank goodness, his father's out of town.—Fifth Corps Area News.

**On and On**

Wife—Isn't it wonderful how the waves keep rolling in, darling?

Husband—Yes, they remind me of the household bills at home, dear.—Hudson Star.

**Will Be Useful**

"Whom is your baby really like?"

"He has my wife's eyes, my nose, but I think he got his voice from the motor horn."—Lustige Koelner Zeitung, Cologne.

**Too Busy**

Employer—Can you come to work tomorrow?

Unemployed—No, you see, I'm marching in a parade of the unemployed.—Wall Street Journal.

**All Husbands the Same**

Mistress (explaining routine to new cook)—Now, my husband always goes to his club Wednesday evening.

Cook—I understand, ma'am. So he won't want no breakfast Thursday.—Pearson's Weekly.

## City Over 3,300 Years Old Bared by Archeologists

An entire Egyptian city, built 1,390 years before the birth of Christ, for the first time in history has been laid bare in all the splendor of its careful town planning. It was built between Cairo and Luxor by the great Pharaoh Akhenaten, who here tried to rid the Egyptian religion of its abuses.

But the city, with its processional way, coronation hall, and temple of the shining spirit, lasted no more than ten years, passing with its founder. The new pharaoh moved the capital of Egypt to another site, and now John Pendleton heads a party of British excavators who are completing the discovery of this ancient city.

**No "U," You Know**

When Don Juan of Borbon, son of former King Alfonso of Spain, passed through San Francisco en route to Hollywood, he smilingly admonished newsmen: "Please leave the "u" out; it's spelled Borbon and has nothing to do with whisky."

**More Blessed**

"You're welcome" is always better than "Thank you."

A NEW Coleman Kerosene (COAL OIL) MANTLE LAMP

300 Candlepower "Live" Pressure Light

THIS two-mantle Coleman Kerosene Mantle Lamp burns 96% air and 4% kerosene (coal oil). It's a pressure lamp that produces 300 candlepower of "live", eye-saving brilliance...gives more and better light at less cost. A worthy companion to the famous Coleman Gasoline Pressure Lamps. Safe...the fuel fount is made of brass and steel...no glass to break. Clean...no greasy wicks to trim; no smoky chimneys to wash. Finished in two-tone Indian Bronze with attractive Parchment Shade.

MODEL No. 129

SEE YOUR LOCAL DEALER—or write us for Free Descriptive Literature.

THE COLEMAN LAMP AND STOVE CO.
Dept. WU142, Wichita, Kans.; Los Angeles, Calif.; Chicago, Ill.; Philadelphia, Pa. (5146)

WANTED TO BUY

several 38 calibre Colt Army Six Shooters such as used in Civil War. Would also be interested in 44 calibre Colt Plains Pistols and 4 and 6-shot pepper-box pistols. Please write describing weapons, stating condition and price for which you will sell.

DAVID MAGOWAN
910 East 45th Street New York City

THE ROOMS THE FOOD THE RATES will please you
LaSALLE HOTEL
CHICAGO
FOREMOST IN FRIENDLINESS

**ADVANCING**

"How's yer boy down at college?"

"Not very good, I guess. He wrote he was halfback an' now he tells us he's fullback."

**Tribute**

"What has become of Bronco Bob?" asked the traveling man.

"He got the usual epitaph," said Mesa Bill, "which reads, 'He was a good sheriff while he lasted.'"

# The Marriage Problem

By HENDRIK VAN LOON

*Author of "The Story of the Bible," "The Story of Mankind," etc.*

### *Marriage Will Cease to Last "Until Death," but Will Be Dissolved by the "Death of Love"*

EXHAUSTIVE researches through the Mesopotamian brickyards have incontrovertibly shown that the question, "What will become of marriage a hundred years hence?" was first discussed in the "Babylonian Bugle" during the seventh year of the reign of King Chedorlaomer.

The paper in question offered 18 Hittite slave-girls for the most reasonable answer and his majesty (whom you will remember as a distinguished contemporary of Abraham) was to be the judge. The answer unfortunately was lost when Alexander the Great used that particular issue of the famous news-sheet to build himself a new banqueting hall in the ruined palace of Nebuchadnezzar.

So much for ancient history.

*As for the future, of course, I don't know anything definite, but I am quite certain that this same question will be one of the main issues discussed by the "Interastral Radio Tabloid" for the year 2035.*

For the problem has two enormous and distinct advantages from the point of view of the average publisher.

In the first place, everybody is interested in it.

In the second place, it is quite impossible to reach a definite conclusion.

Wherefore, Caesar has just as much chance to guess right (or wrong) as Caesar's lowest stable boy. That makes for a happy democracy of feeling and that in turn is a great spur to an increased circulation.

*In fairness to the reader I ought to offer this little preamble. Then, having established a suitable alibi for the benefit of my great-great-grandchildren, I beg to state that in my own opinion marriage a hundred years hence will be very much like marriage today or like marriage ten thousand years ago.*

I do not mean to say that there are no individual cases of men and women who are perfectly happy alone, but the average man needs the companionship of some one of the other sex quite as much as the average woman needs the companionship of her male enemy.

The modern school of red-blooded, square-jawed he-citizen has erected an imaginary cave-man who went about with a ferocious pair of biceps, who stole himself a wife from his neighbor's lair, who dragged her by main force to his own roost and kept her there in a state of miserable bondage until the end of her days "against her will."

*But there is no reason to suppose that paleolithic woman was at heart different from her sister of the present intermediary-glacial period. Like most primitive creatures she was a slave to fashion and tradition and knew all the tricks of the "how-dare-you-sir?" invocation.*

What those earliest ancestors thought of the institution of marriage, that, alas! we do not know.

*Curiously enough it was the capitalistic system, that poplar bogeyman of all our evils, which at last set woman free from her Bedouin-inherited bondage. As long as marriage was the only career which could assure the average woman a modicum of economic security, she was forced to accept her male companion at his own valuation. The moment typewriters became cheap she could snap her fingers at her liege-lord and bid him remove his belongings from her apartment.*

And that little fact, so it seems to me, will be the basis for the development of marriage during the next hundred years.

I do not believe that the biological nature of either man or woman will suffer any great changes.

*There will be much less "obeying" and "honoring" and much more "cherishing."*

*Marriage (as my excellent friend Rabbi Brown points out in his matrimonial formula) will cease to last until "death," but it will be dissolved by the "death of love." That is to say, people will continue to live together as long as they love each other and not a day longer.*

Of course, a statement like this is apt to provide unbounded fury on the part of those who believe in the Oriental doctrine of female submission. And they wave their hands and loudly shout, "This wretch believes in unlimited divorce!"

But that is exactly what (in my opinion) will not happen. Just because divorce will be so much easier a hundred years hence, people will have much less recourse to the courts than today.

*When both parties know that they must do their best to gain and retain the affection and the respect of their companion or else he (or she) will be able to get out of the mutual contract without committing perjury (the unavoidable part of our present divorce code) they will both try much harder than ever before to make a success of their common venture.*

● Public Ledger, Inc.—WNU Service.

## To the Victors Belong the Spoils

Italian rifles and ammunition captured by Ethiopian troops during a skirmish on the southern front tributed to warrior recruits.

## Russian Prince Now Sells Liquor

Prince Vasili Romanoff, son of the late Grand Duke Alexander, whose uncle was the late czar of all the Russias, working in a Los Angeles store.

## Santa Claus (Ind.) G... an Appropriate Monu...

This 20-ton granite mon... Santa Claus was donated to ... town of Santa Claus, Ind., ...

Barrett, Chicagoan, who is s... the statue. He also gave ... which the monument is pla...

## World's Longest Railway Bridge Opened

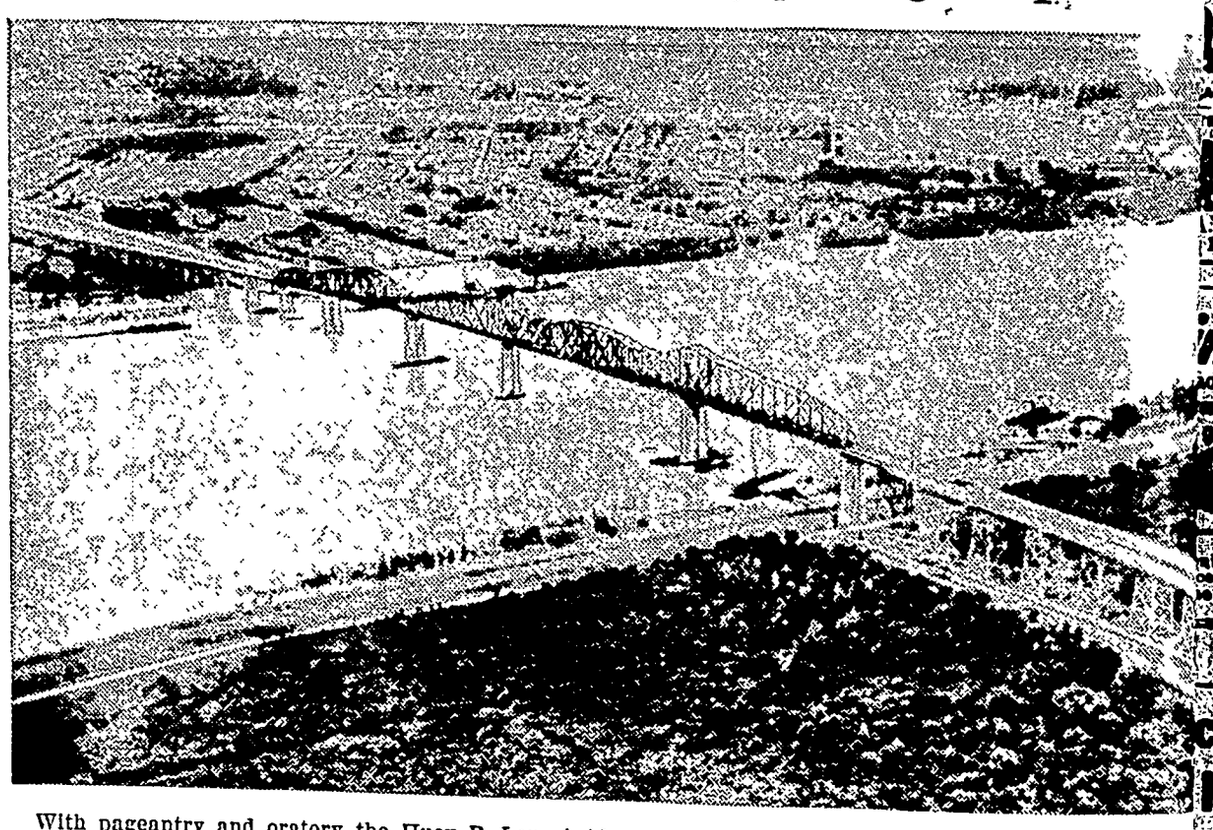

With pageantry and oratory the Huey P. Long bridge, a $13,000,000 combination rail and highway sp... the Mississippi river three and one-half miles above New Orleans, was dedicated and opened to traffic ... longest railway bridge in the world, 4.4 miles over all, and the vertical clearance at extreme high water is 1...

## England Accuses Him of Being German Spy

Below is Dr. Hermann Gortz, under arrest in London as the leader of a band of German spies in England.

Another recent spy case was that in which an American newspaper correspondent was charged in Russia. Soviet officials are determined of his guilt.

## Grand Champion Steer of 1935

Pat's Blue Ribbon, black Angus steer raised by Cleo E. Yoder o... Iowa, was declared the grand champion steer at the International ... exposition in Chicago. The animal was auctioned to a Chicago ps... a pound, bringing $3,150 to its young owner, who is shown above wit...

## ndon Tower Fortress, Palace, Prison in Turn

The tower, situated on the banks the Thames, is perhaps London's st interesting historical monument. ounded by a moat, it dates back the Roman period, and in turn served the purposes of a for- , a royal palace, and a state on. It is now a show place, mu- m, and military barracks.

he name has been associated h the darkest scenes of English ory. The oldest part, the White er, was built by William the Con- ror, who made what then were the ls of the city, to overawe the in- tants within them. The walls his Norman work are from 11 to eet thick. In the Wakefield tow- built by Henry III in 1200, lie crown jewels. The memorial re- s an atmosphere of grandeur grimness unsurpassed in Eng- Anne Boleyn, mother of Queen abeth, spent her last night there re being beheaded. The spot e she and many other person- were put to death may be seen ll tourists.

### Tired Youth

satisfaction with life seems to nusually prevalent during the d of adolescence. A recent sur- made among widely scattered s of young men and women re- d that 30 out of every 100 d they never had been born.— r's.


CHAPPED LIPS

To quickly relieve chapping, roughness, cracking, apply soothing, cooling Mentholatum.

ENTHOLATUM
COMFORT Daily
ve you tried the
W MENTHOLATUM LIQUID
for head colds?
Like Mentholatum ointment
it brings soothing comfort

Beauty is more than skin deep

Ask your doctor. Ask the beauty expert. GARFIELD TEA—a cup nightly—often does more for your skin and complexion than costly cosmetics. Expels poisonous body wastes that clog the pores and eventually cause muddy, blotchy, erupted skin. A week of this internal "beauty treatment" will astonish you. Begin tonight. (At your drug store)

RFIELD TEA
ild Laxative Drink

Deafness
HEAD NOISES
Leonard
EAR OIL
ts. Descriptive folder on request
for Temporary Deafness
oises due to congestion
lds, Flu and swimming.
LEONARD, Inc.
Ave., New York City

nSufferers
lief from itching of ec- and similar ills, in the medication of
esinol

counter-irritant for your Lawrence Caustic Balsam. and white carton, $1.50.

1—36

Complete
Pleasant
MINATION

here's only one way for itself of the waste mat- acidity, gas, headaches, and a dozen other dis- intestines must function. move quickly, pleas- ly, without griping. hysicians recommend (Dentists recommend as an efficient remedy .

ored candy-like wafers magnesia. Each wafer equal to a full adult of magnesia. Chewed ordance with the direc- or tin, then swallowed, ity, bad breath, flatu- urce and at the same k; complete, pleas-

come in bottles of 20 35c and 60c respec- nient tins containing afer is approximately ilk of magnesia. All arry them. Start using fective wafers today. ples sent free to reg- or dentists if request ional letter head.
UCTS, Incorporated ng Island City, N. Y.

NESIA
AFERS
AGNESIA WAFERS


## what Irvin S. Cobb thinks about:

### Us Present-Day Sissies.

SANTA MONICA, CALIF.—Our ancestors, the men and women who whittled this country out of ramping wilderness—they were different, although perhaps difficult to get along with. They'd fight you over almost any issue—their personal rights, their public wrongs, their national principles, their private prejudices, their outer boundaries, their internal policies. They fought one another; they fought foreign powers. But, excusing politicians and professional whiners, they didn't do such an awful lot of fretting over the painfully primitive conditions of a pioneering life. We, their children, with too many laws we won't enforce, too many criminals we won't punish, too many unjust taxes we won't rebel against—we complain about everything. It's as though a race of eagles bred a breed of worms that turn only to turn the other cheek. I guess we're getting peevishly flabby.

Irvin S. Cobb.

I woke up this morning feeling as flabby as a cold flapjack, and I don't know when I've been peevisher. So I sat down and wrote this.

N.B.—And never mind telling me that a worm hasn't any cheek. I know that as well as you do.

* * *

### Van Sweringen's Passing.

GRANTED, that in these shifting times there is a somewhat prevalent tendency to regard it this way and be governed accordingly: for a man to have been a success is a crime, but to have been a failure is a profession.

Even so, there's still a thrill, reading of the career of M. J. Van Sweringen. Horatio Alger might have written him. He starts life as a newsboy in Cleveland. Today, at fifty-four, he lies dead there.

How many millions he left, nobody knows. Probably he didn't much care. It must have been the sport and not the size of the game-bag that made him a dominant figure in railroading and finance.

That's one side of the American picture. The other side is that almost every one of us knows, or has heard, of a former reputed millionaire who'd like to get a good job somewhere selling newspapers.

* * *

### The Source of an Idea.

I RAN across it the other day—this ancient one.

Shipwrecked mariners in crisis. Sea rising, life raft sinking beneath them, no rescue craft in sight. Situation seems to call for professions of faith. But nobody can quote from the Scriptures, nobody can sing a hymn, nobody even knows a prayer. Desperately, the mate speaks up: "Men, we gotta do somethin' pious—let's pass the hat."

I read that antique wheeze and in a flash the puzzle was solved. Now I know where they got the original idea—those economic wizards in and out of congress, who, in times like these, bob up with various theories, but all aimed at the same purpose; namely, that financial security can be restored not by giving industry a chance to recuperate, but by taking away the previous fruits of industry.

* * *

### Hollywood's Newest Grievance.

HOLLYWOOD sentiment is that those alleged polygamists recently on trial over at Kingman, in Arizona, should be penalized for breaking the rules. You see, the curious colony up there in the desert favors having a lot of wives all at once, whereas the Hollywood championship team prefers various wives, one at a time, which prevents confusion and works out to the same gratifying high scores in the end.

But no matter how the law may serve those Arizona husbands, I would put in a plea for the female co-defendants charged with marrying 'em so copiously. For I've just seen some newspaper pictures of the male prisoners. Gentlemen of the jury, if they be true likenesses, those poor near-sighted women already have suffered enough. Talk about being more sinned against than sinning.

* * *

### That Banker's Identity.

IF THE President won't name him, I shan't. But I'll bet anything—anything I have left, I mean—that the distinguished banker who told him this country could safely go in debt for quite a lot more billions is the same financial wizard who counseled me about my dainty little investments in the blithe, braw days before 1929. It certainly sounds like the same fellow.

On second thought, maybe not. Because the last I heard of my banker, he was sitting by the steam-pipes at a county poor-farm back East, telling the other inmates about an infallible system for beating those stock market boys. You see, he was sucker enough to follow his own advice. Can you imagine?

IRVIN S. COBB.

© North American Newspaper Alliance, Inc.—WNU Service.

### The Black Tiger

The black tiger is among the rarest of beasts, but the Imperial Gazetteer of India says that a few specimens have been shot.

## Thinning Benefit to the Wood Lot

### Many Treble Stand of Trees and Provide Fuel at the Same Time.

By R. B. PARMENTER, Extension Forester, Massachusetts State College.
WNU Service.

Owners of farm woodlots can treble the final value of the stand and at the same time obtain plenty of fuel wood for this winter by following a few simple rules.

The farm wood lot is distinctly an important part of the farm and is capable of producing a steady income. Careful selection of the trees that go into the wood box will save many dollars to the owner of the wood lot through increased value of the remaining trees.

In a fully stocked forest, the final stand will consist of from 100 to 150 trees to the acre. The main object of stand improvement is to select on each acre that many trees of the best form and species and develop them for the final crop. Only a small percentage of stems will ever reach maturity, and it would be a serious mistake to leave only the final number in a growing stand.

Rather the owner should pick out the best species to save, and free them from competition by cutting away a few of the less desirable species. Don't remove anything more than is necessary to accomplish this result. Limit the work to opening a space around the crown of each tree that will close completely within five years.

In uneven-aged stands the valuable species should be released, in land densely stocked with young hardwoods of one to three inches in diameter, selective thinning will promote sound timber production.

Cutting out all dead, defective, and dying trees and those of inferior species is advised. If the work is carefully planned and executed, the wood lot will grow surprisingly.

## Screw Worms Reach Corn Belt; Winter Kills Them

The screw worm, one of the most destructive pests of live stock, attacked animals this year in several northern states. Strong flyers, though they are, these insects could never have traveled under their own power so far from the South, where they cause heavy losses among all classes of live stock, according to Dr. F. C. Bishopp of the bureau of entomology and plant quarantine, United States Department of Agriculture. Apparently, Doctor Bishopp says, the pest, in its maggot stage, was carried on infested cattle and sheep shipped North in response to the stimulation of rising meat prices and abundant feed in the corn belt. In this new territory it spread in 14 counties in central western Illinois, in eastern Missouri, and in southwestern Iowa. There have been more than 7,000 screw worm cases in Illinois and the pest killed about 400 animals there.

Cold always checks the screw worm, even in the South. As the fly is a southern species, it is not likely to survive the winter in the corn belt. An outbreak next year, therefore, need be feared only if infested animals are allowed to come in.

## Hybrid Seed Corn

When pure lines are cross-fertilized hybrid seed corn is obtained. In crossing pure lines the silks of one strain are fertilized with pollen from the tassel of another unrelated strain. On a large scale, writes Earl Sievering in the Prairie Farmer, this cross-pollination is controlled by planting two unrelated pure lines systematically through a field. All tassels are removed from one strain before any pollen is shed. The silks on the detasseled plants are fertilized with pollen from the tassels of the other unrelated strain. Hybrid seed is harvested from the detasseled plants.

## Frosted Sudan Grass

Frosted sudan grass is not dangerous in any appreciable degree to cattle pasturing on it, according to Dr. C. J. Willard of the Ohio experiment station. He says that the Michigan experiment station has pastured frosted sudan for three years without injury to cattle, and in 20 years not a dozen cases of poisoning have been reported east of the Mississippi river. Prussic acid is the component that would cause poisoning in sudan grass.

## Fertilizer for Fruit Trees

The only conditions under which it is unprofitable to use fertilizers in the fall is where the soil is acid or there is a possibility of leaching during the winter, as in the case of sandy soils. As far as growth and yield are concerned, nitrogenous fertilizers have been found as beneficial for fall applications as complete fertilizers, experiments having shown that fruit tree roots seem to have a great capacity for storing nitrogen.

## Wild Rice Yield

Chippewa Indians in Wisconsin and Minnesota will harvest a wild rice crop of 40,000 pounds this year. This rice is the principal food of mallard, teal, black ducks, wild geese and mudhens. The rice must be planted by hand annually in the lowland waters of these states. It grows over six feet tall and is harvested by the Indians from canoes. Strangely, the wild rice is not native to these northern waters but was originally planted here by the Chippewas.—Farm Journal.

## Yoke-Sleeve Design House Frock That's Very Easy to Make

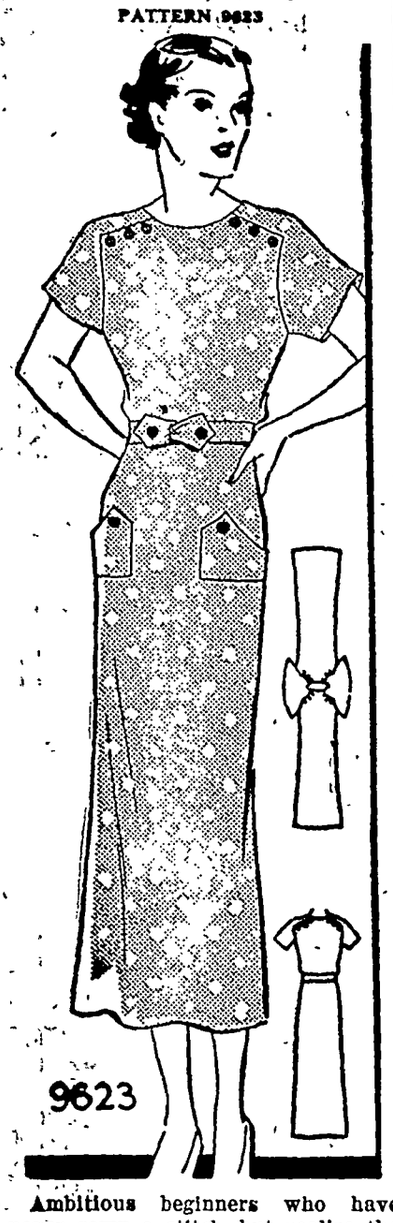


Ambitious beginners who have never sewn a stitch, but realize the economy in a home-made frock, will find this simple yoke-sleeve design an excellent way to learn to sew. The collarless neck (so comfortable, and easy to iron), short sleeves and yoke cut in one, and an absolutely plain skirt, sum up its easy-to-make features. A few yards of pretty percale or broadcloth, and a card or two of bright buttons will find you launched on a career that's to prove of great satisfaction and financial saving to you.

Pattern 9623 may be ordered only in sizes 14, 16, 18, 20, 32, 34, 36, 38, 40 and 42. Size 16 requires 3¼ yards 36-inch fabric.

Send fifteen cents in coins or stamps (coins preferred) for this pattern. Be sure to write plainly your name, address, style number and size. Complete, diagrammed sew chart included.

Send your order to The Sewing Circle Pattern Dept., 232 W. Eighteenth St., New York, N. Y.

## OF INTEREST TO THE HOUSEWIFE

When sheets wear in the middle, rip hems and make sheets into pillow cases out of each sheet.

* * *

Wrinkles may be easily removed from a chiffon dress if it is hung in a bathroom filled with steam. When thoroughly steamed hang in the air to dry.

* * *

One quart of boiling water, three tablespoonfuls of linseed oil and one tablespoonful of turpentine mixed together and applied to hardwood floors with a woolen cloth will remove all the dust and dirt that has accumulated on them.

* * *

Put a teaspoonful of borax into starch water. It will give a gloss to the starched things.

* * *

If a beef loaf is seared in hot bacon drippings before baking in the oven, it will not become dry.

* * *

After oiling a sewing machine, sew through a piece of blotting paper. This will prevent any surplus oil from soiling material.

© Associated Newspapers.—WNU Service.


## A Three Days' Cough Is Your Danger Signal

No matter how many medicines you have tried for your cough, chest cold or bronchial irritation, you can get relief now with Creomulsion. Serious trouble may be brewing and you cannot afford to take a chance with anything less than Creomulsion, which goes right to the seat of the trouble to aid nature to soothe and heal the inflamed membranes as the germ-laden phlegm is loosened and expelled.

Even if other remedies have failed, don't be discouraged, your druggist is authorized to guarantee Creomulsion and to refund your money if you are not satisfied with results from the very first bottle. Get Creomulsion right now. (Adv.)


## No Ticker Tape in Wall Street of Bryce Canyon

It's 1,500 feet straight down from the top of the spires of the towering "skyscrapers" (mountains) to the tree-lined "street" which marks the floor of Bryce Canyon National park, in southern Utah. But no cluttering ticker tape, no scurrying messenger boys, no cries of excited brokers disturb the silence.

One hears only the chirp of birds, and perhaps the exclamations of wonder on the part of touring strangers as they view the many colors of the rocks.


ALWAYS CROSS PRAISES CHANGE

NEW BEAUTY THRILLS HUSBAND

Her husband marvels at her clear complexion; sparkling eyes, new vitality. She is really a different person since she eliminated intestinal sluggishness. What a difference a balanced combination of natural laxatives makes. Learn for yourself! Give Nature's Remedy (NR Tablets) a trial. Note how naturally they work, leaving you feeling 100% better, freshened, alive. Contain no phenol or mineral derivatives. 25c, all druggists.

NR TO-NIGHT TOMORROW ALRIGHT

## Eczema in Big Watery "Bumps"

### Burning and Itching Relieved by Cuticura

The records abound with grateful letters of praise like the following. Name and full address are printed to show that Cuticura letters are genuine beyond question.

"My eczema began with an itching on my hands, arms and feet, and when I scratched, big, watery bumps came. They burned and itched so, that I scratched and irritated the affected parts. It worried me so I could not sleep.

"I had this eczema for five years before I started to use Cuticura. After using three cakes of Cuticura Soap and three tins of Cuticura Ointment the irritation was relieved." (Signed) Miss G. E. Reid, 850 Central Av., Hamilton, O.

Get Cuticura Soap and Ointment NOW. Amazing also in relief of pimples, rashes, ringworm and other externally caused skin faults. Soap 25c. Ointment 25c. At all druggists. Samples FREE. Write "Cuticura," Dept. 21, Malden, Mass.—Adv.

GEORGE GETS HIS WINGS
NO, GEORGE, I WON'T MARRY YOU UNTIL YOU GET YOUR PILOT'S LICENSE... I THOUGHT YOU KNEW THAT.
WELL...YOU CAN'T STALL AROUND MUCH LONGER! I'M TAKING MY FINAL TEST HOP IN THE MORNING!
IF SHE REALLY LOVED YOU, SHE WOULDN'T CARE WHETHER YOU HAD TIN WINGS PINNED ON YOUR CHEST OR NOT!
MR. COFFEE-NERVES
SORRY, BUDDY ...NO TEST HOP FOR YOU! CAPTAIN SAYS YOUR NERVES ARE SHOT! REPORT TO THE DOCTOR AT ONCE!
SAY... IF THAT CAPTAIN HAD MY HEADACHES HE'D BE IN THE HOSPITAL!
THIS IS A DIRTY DEAL! WHAT IF YOU DID SMASH UP THAT LANDING GEAR TODAY.... WE ALL MAKE MISTAKES!
MR. COFFEE NERVES
SO THE DOCTOR SAID YOU HAVE COFFEE-NERVES? WHAT DID HE ADVISE?
HE SAID, QUIT COFFEE AND DRINK POSTUM! BUT THAT'S BUNK! I'LL GIVE UP FLYING!
THAT'S THE FIRST SMART THING YOU'VE SAID SINCE YOU TOLD THAT DOCTOR WHAT YOU THOUGHT OF HIM!
MR. COFFEE-NERVES
IF YOU GIVE UP FLYING, GEORGE, YOU'LL GIVE ME UP, TOO, I WON'T MARRY A QUITTER!
OH, ALL RIGHT... IF YOU FEEL THAT WAY, I'LL TRY POSTUM!
CURSES! THAT WASHES ME OUT! POSTUM ALWAYS PUTS ME INTO A TAILSPIN!
MR. COFFEE NERVES
I HOPE GEORGE MAKES AS GOOD A HUSBAND AS HE IS A PILOT!
HE WILL.. HE'S BEEN THE SWEETEST MAN ALIVE SINCE HE SWITCHED TO POSTUM!
Paul Arthur
TAKE A TIP FROM ME.... IF YOU'VE GOT COFFEE NERVES... SWITCH TO POSTUM!
OF course, children should never drink coffee. And many grown-ups, too, find that the caffein in coffee disagrees with them. If you are bothered by headaches or indigestion, or can't sleep soundly, coffee may be to blame... why not try Postum for 30 days? It contains no caffein. It is simply whole wheat and bran roasted and slightly sweetened. Easy to make... costs less than half a cent a cup. Delicious, too... and may prove a real help. A product of General Foods.
FREE! Let us send you your first week's supply of Postum free! Simply mail coupon. ©1936, G. F. CORP.
GENERAL FOODS, Battle Creek, Mich. W. N. U. 1-4-36
Send me, without obligation, a week's supply of Postum.
Name
Street
City State
Fill in completely, print name and address.
(Offer good in U. S. only—expires Dec. 31, 1936.)

## Krall Beauty Shop

In Avery Theatre Building

All Types of Beauty Service

Phone 117—We Pay The Charge

As Loud as We Can Say It:
A HAPPY NEW YEAR FOR ALL OF YOU!

LEWIS RADIO SHOP
Ernest Lewis, Prop.

ANNOUNCEMENT!

I wish to take this opportunity to announce that I have sold my interests in the Radio and Electrical business to Ernest Lewis, who now operates under his own name, and who will sell and service Grunow Radios. Call the Lewis Radio Shop for anything you need.

—Edmond K. Josten

There isn't much room here but our New Year's greeting is just as great as all the others.

PAVEY'S STORMIZING SHOP

Success in 1936—

and a world of happiness to go with your success. May each month bring better things for you and yours.

LLOYD LAU
Dray and Trucking



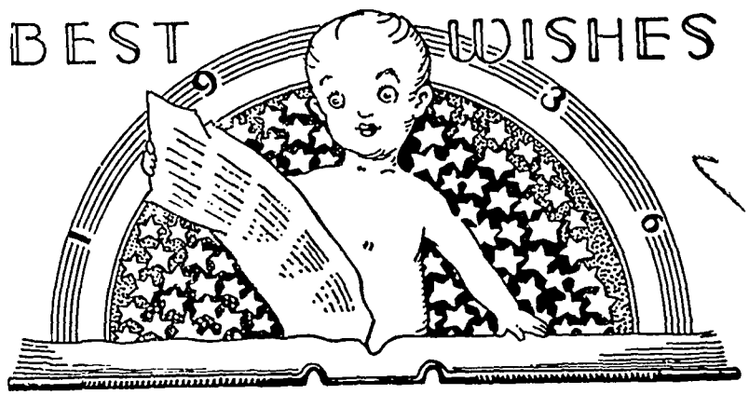


The New Year will mean much to all of us—new objectives, higher standards of achievment—better service. We promise our constant effort to serve you even better in the coming year.

IOWA UNION TELEPHONE COMPANY



The Season's Joy to All

1935 1936

In 1936
we shall strive to merit your good will by maintaining our same high standard of quality that has won for us your friendship.

KOERNER DAIRY
A. G. Koerner, Prop.



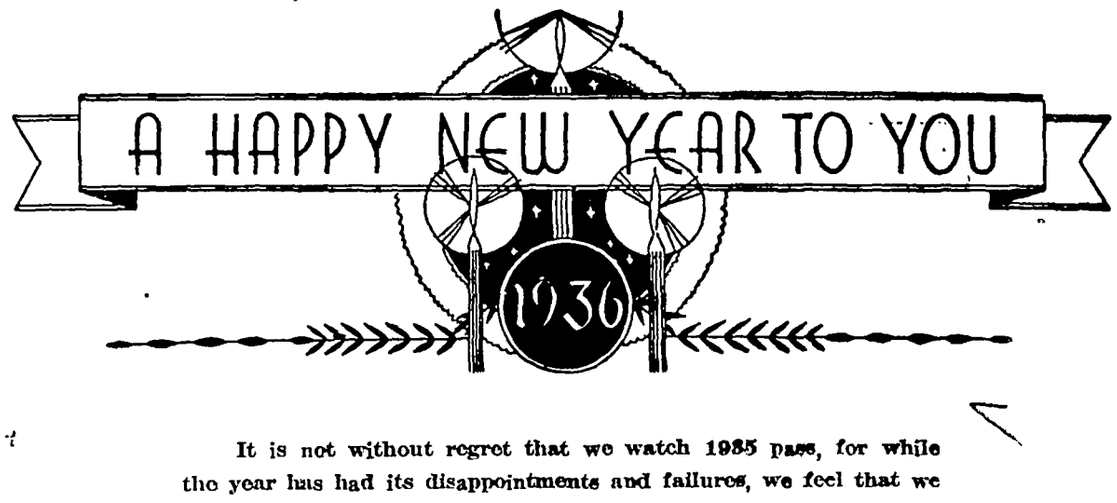


It is not without regret that we watch 1935 pass, for while the year has had its disappointments and failures, we feel that we have grown richer in the friendships we've made and strengthened. It is our hope that these may continue in the year to come, and that we may again have the opportunity to be of service to you.

This Bank Will Not Be Open For Business On
NEW YEAR'S DAY, JANUARY 1, 1936

FEDERAL DEPOSIT INSURANCE CORPORATION · $5,000 MAXIMUM INSURANCE FOR EACH DEPOSITOR · MEMBER ·

The First National Bank


# Klemme Local Items

..For Sale—Midget Piano. Lessons Free. Mildred Johnson. 1tc

Dr. and Mrs. H. H. Raney spent Christmas day visiting with relatives at Algona.

Mr. and Mrs. Art Kudje entertained all of his relatives to a fine pre-Christmas dinner last Sunday.

Bud and Irma Sampson of Des Moines are here visiting at the Patet home and with friends in Klemme.

Clearance of SILK and WOOL DRESSES. Reduced to $2.00 & $4.95 at these saving prices. D. K. Lundberg's, Mason City, Ia. 1tc

Harold Gruetzmacher and family of Carrol, Iowa, came Tuesday and spent Christmas at the Frank Gruetzmacher home.

Mr. and Mrs. Walter Beatty and daughter, Joyce, came from Chicago to spend the holiday season at the Fred Ridder home.

Guests at the home of Mr. and Mrs. W. C. Keraus for Christmas Day dinner were Mr. and Mrs. C. F. Keraus, C. G. Waterman and family and Otho Keraus.

After Christmas Reductions on COATS. Tailored and fur collared. Black, brown, green, all sizes. Beautiful styles. Reduced to $9.95, $14.95 and up. D. K. Lundberg & Co., Mason City. 1tc

Mrs. Henry Church and Bunr and Lois entertained the following for Christmas day; Mr. and Mrs. Elmer Anderson and baby of Britt, Mr. and Mrs. Harlan Trees and family, and Mr. and Mrs. Henry Ward and two girls.

FOR SALE—60 acre farm near Klemme—Mrs. Frank Hrubes. 1p

Miss Irene Harms came from Eldora Thursday for a few days visit with Klemme friends.

Paul Grange and family spent Sunday visiting at the Fred White home in Estherville.

Mr. and Mrs. Erwin Priebe are the parents of a fine baby girl born December 19th. Mother and baby are at an Algona hospital.

Dr. and Mrs. A. H. Dulmes drove to Grunmy Center Tuesday evening to spend Christmas Day at the home of her mother, Mrs. Mary Mutch.

Joseph Kleinmaier, who has been working at the Ernest Helps farm, spent the holidays at his home at Morris, Illinois.

Mr. and Mrs. John Day and Dorance and Grandma Smith enjoyed Christmas Day dinner at the Alex Ross home at Garner.

Mr. Cleo Ingle, of Bonduramt, is here spending part of the Christmsa vacation at the Mrs. Lena Schroeder home.

Klemme friends of Dr. Henr Voetberg were glad to receive Christmas greetings and learn that he is getting along fine with his work in Oklahoma.

Mr. and Mrs. Clarence Elder drove up from Osceola Tuesday evening to spend Christmas eve and to enjoy dinner at the R. W. Elder home. They returned to Osceola on Christmas afternoon.

The Misses Doris Schneider and Ruth Bailey left Sunday to resume their duties as teachers after a vacation of one week. Miss Bailey teaches at Clarence, while Miss Schneider, teaches at Moravia.

Clair Kilgore left Thursday for Minneapolis after visiting since Saturday with his parents, Mr and Mrs. C. C. Kilgore and family. Clair attends school at the University of Minnesota and is in his senior year.

Mr. and Mrs. Henry Lewis and Duard, Mrs. Lillian Brooks of Clear Lake and Mrs. Hulda Wiles were dinner guests at the home of Mr. and Mrs. Lew Lewis Christmas day. Verner Lewis and family were unable to attend due to the bad roads.

Dr and Mrs. E. G. Schaeffer drove to Forest City Tuesday evening to spend Christmas Day with his mother. Each year a number of pioneer families of the Forest City vicinity have a Christmas feast together, but this year bad weather made a postponement of the big dinner necessary.

Miss Doris Schneider, who teaches at Moravia, spent a week vacation at the home of her parents, Mr. and Mrs. E. J. Schneider. She returned Sunday afternoon as her school started again Monday morning.

Music Lessons—Beginning Jan. 4th. See adv in this issue for special rates. Mildred Johnson .... 1tc

Mrs. Drake, mother of Mrs. Martin Barz, is keeping house for Fred Barnes at Garner.

Mr. and Mrs. A. L. Kingery drove to Armstrong Tuesday to visit over Christmas with relatives.

Clearance of WINTER COATS. Reduced to $11.95 & $19.95. Beautiful fur collars. Priced for quick selling. D. K. Lundberg's, Mason City, Iowa. 1tc

Mr. and Mrs. B. O. Christiance ,of near Thornton, were supper guests at the D. L. Christiance home last Thursday evening.

Mr. and Mrs. Frederick Schneider of Sidney, Iowa, spent Christmas at the E. J. Schneider home. Fred is the county agent at Sidney.

Mr. and Mrs. C. A. Larson and family enjoyed Christmas dinner with Mr. and Mrs. P. W. Johnson and family.

After Christmas Reductions on DRESSES. Silk and wool. Snappy new styles. All colors. Sizes to 54. Reduced to $5.95 and $9.95 and up. D. K. Lundberg & Co., Mason City c

Miss Ruth Bailey says her vacation was very short, as she must return Sunday afternoon to Clarence and resume her school duties Monday.

"Dutch" Turgasen, of Manakto, Minn., came Tuesday evening to spend Christmas with his mother, Sadie Turgasen and Grandma Kluckhohn. He returned to Mankato Friday. He is employed by the Armour Creameries.

Mr. and Mrs. Tom Blank entertained for Christmas, Miss Marie of Des Moines, Mr. and Mrs. Worthy Usher and sons of Rowan and Mr. and Mrs. Tony Ahrenkeil and son of Goodell. Mr. and Mrs. Leonard Lau, Mrs. Quandt and Gracka, Le Roy Lau of Leon, and Milvern Lau of Reinbeck, joined the group during the afternoon.


## Music Lessons...

VIOLIN, PIANO, GUITAR AND BAND INSTRUMENTS

21 wk. term: Jan. 4th to May 23rd

BEGINNERS TO 4TH GRADE
$12.00 ($11.50 in advance)
FOURTH GRADE UP
$15.75 ($14.00 in advance)
Recital at end of term

Let me help you select your instruments. Free lessons with the same.

Mildred Johnson
Klemme, Iowa



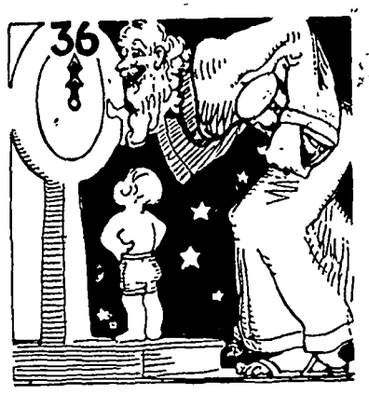


Count us in—
among those who are here to wish that the coming year will be rich in happiness, prosperity and good wishes for everybody.

RIDDER BILLIARD HALL

A Resolution—

That every month in 1( we will make a greater con bution to your good living

We hope you will let greet you often.

LEWIS PRODUCE SH



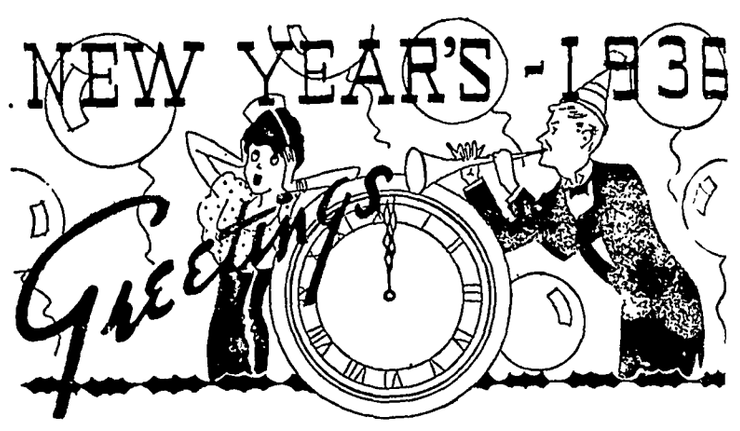


HAPPY NEW YEAR!

Sure it's happy! We're happy because of a lot of things—chi because we've had the opportunity to be of service to you an this community.

E. F. JACOBS
Farm Service Store Klemme, Io



# Resolved:

## "I Will Be Kind To My Eyes"

And the best way to be kind to your eyes is to insist on adequate lighting at all times. The new I. E. S. floor lamps are the last word in "eye comfort" lighting
They are priced exceptionally low and our convenient terms apply.

Ask For A Demonstration Now

Central States ELECTRIC COMPANY

...and, just a line to say we greatly appreciate Your Patronage
Your Friendship
Your Loyalty
and Support

The Klemme Co-Operative Creamery Company

# THE KLEMME TIMES

Volume 40 | KLEMME IOWA, WEDNESDAY, JANUARY 8, 1936. | Number 33


## Parent-Teacher Meeting Next Tuesday Evening

The following program will be given at the P. T. A. meeting which will be held on Tuesday evening, January 14th:

Business meeting—J. J. Cook, pres.
Music — Girls Glee Club
Address—Mr. Ward Hamilton, pres. Hamilton's Business college.
Solo—Dolorys Cook.
Refreshments—Mrs. R. A. Jorgenson, chm., Mrs. C. G Waterman Mrs. A. L. Kingery, Miss Ford.

Everybody invited to attend.

### VAGABONDS WON FAST TILT WITH DIAMOND BREAD

The Klemme Vagabonds met the Diamond Bread Bakers, defending North Iowa independent basketball champions, on the local floor Monday evening and emerged victorious 42 to 32. O. Stokesbary, Klemme and Kopecky, Mason City, tied for scoring honors with 14 points.

The score was tied at the quarter 8 to 8; Klemme led at the half 22 to 16 and at the third period 33 to 24. The Vagabonds sported their new outfits; purple pants trimmed in white, with white shirts and a purple "Klemme" outlined in gold, written diagonally across the shirt front.

| Klemme—40 | FG | FT | P |
|---|---|---|---|
| Keraus, f | 1 | 0 | 1 |
| O. Stokesbary, f | 2 | 0 | 4 |
| G. Stokesbary, f | 7 | 0 | 14 |
| Keeper, c | 5 | 1 | 4 |
| Tanner, g | 1 | 1 | 0 |
| Koerner, g | 3 | 0 | 0 |
| **Diamond Bread—32** | **FG** | **FT** | **P** |
| Kopecky, f | 7 | 0 | 0 |
| Davis, f | 2 | 0 | 0 |
| Bauman, c | 1 | 0 | 4 |
| Smith, g | 1 | 0 | 0 |
| Burns, g | 0 | 0 | 2 |
| Clark, g | 5 | 0 | 0 |

### REFORMED YOUNG PEOPLE PRESENTED PLAYS

The Young People of the Reformed Church gave one-act plays New Year's Eve.

The following took part in the plays:

"The Travelers," Norma Wille, director; Fred Jahnke, prompter: Ella Griffen, Earl Neuhring, Verna Lau, John Albers, Raymond Wille, John Kaduce, Ewald Grosshesch.

"Christmas at Piney Ridge", Mitchell Bock, director; Marie Meinder prompter Milvern Barz, Evert Barz Doris Barz, Ruby Wille, Gladys Griffen, Paul Thieman, Erwin Neuhrign, Esther Knoke and Paul Lau.

"Grandma's Christmas Guest", Mable Schuldt, director; Mabel Griffen, prompter Stella Theiman, Dale Thiel, Emma Goll, Clarence Swalve, Marie Meinders, Elaine Buntenbach Schuldt, Harold Kothenbeutal and Gladys Mienders.

"Christmas at 400th Street", Edwin Thieman, director; Edmond Esten, prompter: Ada Wille, Dorit Burns, Marie Albers, Wilma Swalve Mildred Thieman.

Ethel Barz directed the fifth play and Emma Kothenbeutal was the prompter. The cast included Mable Thieman, Viola Thieman, Johanna Albers, Ronald Barz, Leo Brinkman Herman Kluckhohn.

### SEVEN EAGLES CONFERENCE STANDINGS

| Team | W | L | Pctg. |
|---|---|---|---|
| Goodell | 3 | 0 | 1.000 |
| KLEMME | 2 | 1 | .666 |
| Crystal Lake | 2 | 1 | .666 |
| Kanawha | 2 | 1 | .666 |
| Hayfield | 0 | 3 | .000 |
| Woden | 0 | 3 | .000 |

Games This Week
KLEMME at Kanawha
GOODELL at Crystal Lake
WODEN at Hayfield

### HANCOCK COUNTY SUPERVISORS NAME MERTEN AS ENGINEER

**Ben F. Greiman Takes Oath Of Office As Member of The Board**

The Hancock County Board of Supervisors met last week Thursday to organize with Ben F. Greiman as the new member of the board. Routine business which demanded the attention of the Board was disposed of and included the naming of Chas. Merten to succeed himself as County Engineer. The salary of the Deputy Sheriff was boosted $10 a month and Janitor Louis Henschen was given a raise in salary of $5 per month.

### SCHEDULE OF CORN HOG MEETINGS

Jan. 9: Boone twp. Stilson
Jan. 9: Avery twp. Goodell Hall.
Jan. 10: Concord; Court house
Jan. 10: Liberty; Center school
Jan 10: Ell; Dist. No. 4 school
Jan. 11: Amsterdam;.. Kanawha
Jan. 11: Twin Lake; center school
All meetings start promptly at 12:30 in the afternoon.

### COUNCIL PROCEEDINGS

**November 12, 1935**

Meeting called to order by the Mayor with all Councilmen present

Minutes of previous meeting read and on motion approved.

On motion the following bills were allowed:

| | |
|---|---|
| George Buseman, October salary | $70.00 |
| Lester Buseman Tiling | 4.72 |
| Melvin Buseman Tiling | 28.52 |
| Fred Henschen Tiling | 55.45 |
| Alf. P. Penkent Tiling | 46.55 |
| John Heginger 4 loads gravel | 4.00 |
| Ia. Union Tel. Co. Toll | .21 |
| Central States Electric Co. Oct. power | 34.14 |
| Central States Electric Co. October lights | 37.96 |
| Klemme Times Pub. Council Pro. | 3.26 |
| W. M. Kirkwood Gasoline | 1.06 |
| F. W. Senneff Legal Services | 50.46 |
| Northern Lumber Co. Use of tractor & Tile | 72.84 |

Meeting adjourned.

A. J. Kudje, Clerk

### M. E. LADIES AID MEETS AT CHURCH NEXT WEEK

The M. E. Ladies Aid will meet next week Thursday at the church. Hostesses are Mrs. A. G. Koerner, Mrs. Harry Gibbs, Mrs. Wes Schuldt and Mrs. Fred Ridder. There will be a quilt on, so come early. The rugs which they Aid had woven are here and will be on display at this meeting. They may be purchased at that time.

### COUNTY AMATEUR HOUR AT BRITT SATURDAY

The county amateur hour will be held this week Saturday at Britt in the Legion hall at 2:30. Anyone wishing to go is invited. The Little German band, which won the local contest, will represent Klemme.

Henry A. Schaper & wife to State of Iowa. Easement Date 12-27-35 $357.38 on tract in NE corner of SE¼ Sec. 26-96-25.

## THE WISH

By Sara Henderson Hay

Four candles marked the number of his years—
My neighbor's little boy—
And he was dazzled by a cake with tiers,
And many a brave toy.
But when the day turned golden in the skies,
And he as well went drowsily to bed,
He sighed, and mournfully winked his dewy eyes.
"I wanted a gun—" he said.

Across his tumbled curls our glances met—
His mother's and my own—
And starkly, hideously, in her eyes was writ
The brutal Word all motherhood has known,
That twisted sword, the ominous phrase addressed
To gentle Mary's breast!

And quiet between us, rosy with dreaming, slept
The Child Humanity, the thoughtless one,
Dear, foolish, reasonless, the world's small son,
Wanting a gun!

"God keep him from his wish," his mother said,
And caught her quivering lip, and suddenly wept.

### BROTHERHOOD ENTERTAINED FAMILIES MONDAY EVE

The Men's Brotherhood of the M. E. Church met Monday evening at the church. They had invited their wives and families to join them in a pot-luck supper. After a delicious meal, several musical numbers were enjoyed, and a program of foolishness was presented. Every one present had a fine time.

It was voted to turn these Monday evening meetings into a birthday supper, such as they have at the Liberty Church. So starting with the first Monday of next month the people who have birthdays in February will be the guests, the people who had birthdays in January will put on the program and the people who had birthdays in December will have charge of the supper and washing of the dishes It will be a potluck supper each time, and each family is supposed to bring one covered dish and sandwiches. This will be held for the entire congregation and friends of the congregation.

### COUNTY DEBT CONCILIATION COMMITTEE GIVES DATES

The Hancock County Debt Conciliation Committee will meet on the following dates, at 9 o'clock in the morning at the Farm Bureau office in Garner: January 10 and 24; February 7 and 21; March 6 and 20.

If you, either as a landowner or tenant, are having financial difficulties bring your case to them and they will gladly assist you in making some settlement.


**Astonishing Conspiracy of Society Leader to Rob a Servant Girl of Her "Love Child" Related in THE AMERICAN WEEKLY, The Magazine Distributed With NEXT SUNDAY'S CHICAGO HERALD AND EXAMINER.**


### METHODIST EPISCOPAL CHURCH

**Wm. Zabilka, Pastor**

**Klemme Notes**

Worship service 10 a. m.
Sabbath School 11 a. m.
Epworth League 7:30 p. m. at Liberty.
Epworth League social Tuesday evening at Liberty.
Sub-district E. L. Rally Jan. 20th at Garner.

**Liberty Notes**

Sabbath School 10:15 a. m.
Worship service 11:20 a. m.
Epworth League 7:30 p. m.
Monthly Birthday Social Monday evening.
Epworth League social Tuesday evening at Liberty.

### SUNDAY MATINEE AT AVERY BEGINS EARLY THIS WEEK

Due to the length of the picture "Mutiny on the Bounty," manager Chas. Marks announces that the first show Sunday afternoon will begin earlier than usual. The first matinee begins at 1:30 and the time of the starting of the other shows will be 3:40, 6:20 and 9 p. m.

"Mutiny on the Bounty" is regarded as the biggest picture of the year.

### Reformed Aid Officers Elected

At the last regular monthly meeting of the Reformed Ladies Aid the following officers were elected for the ensuing year: President, Mrs. Henry Barz; vice-pres, Mrs. G. Goll; Sec'y, Mrs. Richard Ax; Treas. Mrs. Carl Anderson. The serving committee and the silver committee remained the same.

### Former Klemme Man Reports Good Business At Rowan

Returning from Hampton Sunday evening the writer and family stopped for a short visit with Mr. and Mrs. Ed Hughes, who are running a service station on Highway 10 at the north edge of Rowan. They report they have enjoyed a fine business since taking over the place about ten weeks ago. Mrs. Hughes has been ill for a few weeks but is on the road to recovery again.

Mr. Hughes has made some changes in the place and expects to make a number of improvements next spring.

### VAGABONDS LOSE TO PABST BLUE RIBBON TEAM

The Klemme Vagabonds lost to the Pabst Blue Ribbon team of Mason City on the local floor Monday night 42 to 17. Superior height accounted for the big margin of points.

The locals led 3 to 2 at the quarter and trailed the rest of the game 14 to 9; 32 to 13; and 42 to 17.

| Vagabonds—17 | FG | FT | P |
|---|---|---|---|
| Keraus, f | 1 | 0 | 0 |
| O. Stokesbary, f | 0 | 0 | 1 |
| G. Stokesbary, f | 3 | 0 | 0 |
| Keeper, c | 4 | 1 | 1 |
| Tanner, g | 0 | 0 | 0 |
| Koerner, g | 0 | 0 | 2 |
| **Pabst Blue Ribbon—42** | **FG** | **FT** | **P** |
| Cookman, f | 5 | 0 | 0 |
| Johnson, f | 2 | 2 | 1 |
| Lincicum, f | 2 | 0 | 0 |
| Connelly, c | 4 | 0 | 1 |
| Christenson, c | 2 | 0 | 0 |
| Isaacson, g | 2 | 0 | 0 |
| Tompkins, g | 2 | 0 | 1 |

## Three Weddings Interest Community During Week

### MILDRED LEMKE IS BRIDE OF YOUNG BELMOND FARMER

**Marriage Took Place At St. Francis Church on January Second**

Miss Mildred Lemke, Klemme, and Mr. Vernon V. McLaughlin, Belmond, were united in marriage at the St. Francis Church in Belmond on Thursday morning, January 2nd, with the Rev. Fr. S. J Mauer officiating. The bride and groom were attended by Miss Loyola McLaughlin as bridesmaid and Mr. Leon Lemke as best man.

The bride was dressed in green with accessories to match, and the bridesmaid wore a rust colored dress with accessories to match. The groom was attired in dark blue and the best man in dark brown.

Following the ceremony at the church the bridal party came to Klemme where a three course wedding breakfast was served at the home of Mrs. Daisy Lemke, mother of the bride.

A reception and dance was given Thursday evening at the hall in Goodell which was attended by a large crowd and the young couple were presented with many nice gifts

Mrs. McLaughlin was born near Klemme and raised in this community. She attended the Klemme Schools and graduated from high school in 1932.

Mr. McLaughlin is a son of Mr. and Mrs. W. T. McLaughlin of Belmond. He was born at Churchville in Warren County and came to Wright County with his parents in 1920 where they lived on a farm near Belmond. He graduated from the Belmond High School in 1928. Mr. and Mrs. McLaughlin will farm near Belmond.

A shower was given Friday evening at the W. T. McLaughlin home by the groom's sisters, Kathryn and Loyola and a mock wedding was staged.

### VERA BACHMAN AND WAYNE HURD MARRIED LAST WEEK

The Wm. Kirkwood home in Klemme was the scene of a wedding last week Thursday afternoon, January 2nd when Miss Vera Bachman became the bride of Mr. Wayne Hurd, both of Klemme. Rev. Harry Henlein, pastor of the U. B. Church at Goodell officiated. The couple were attended by George Netland and Ethel Netland as witnesses.

Both of the contracting parties have spent most of their life in this community. The bride is a daughter of Mr. and Mrs. John Bachman who reside on a farm near Klemme. Mr. Hurd is the son of Mrs. Wm. Kirkwood of Klemme.

A miscellaneous shower was given this Wednesday afternoon by Mrs. Wm. Kirkwood in honor of the newlyweds. Wednesday evening of this week a dance and reception will be held for Mr. and Mrs. Hurd at the community hall in Goodell.

Mr. and Mrs. Hurd will go to housekeeping this spring on a farm southeast of Klemme.

### YOUNG PEOPLE'S S. S. CLASS HAD WATCH PARTY

The young people's class of the Methodist Sunday School held a New Year's Eve watch party at the home of their teacher, Mrs. Wm. Zabilka last Tuesday evening. The time was spent in playing various games and doing stunts. A delicious lunch was served. They all helped ring the church bell at twelve o'clock.

### CLEAR LAKE CHURCH SCENE OF FORMAL WEDDING

**Local Young Man and Bride Now Reside at Mason City**

The Congregational Church at Clear Lake was the scene of a formal wedding on New Year's Eve when Ruth Evangeline Peterson became the bride of Dorance Smith Day. The altar was very prettily decorated with sprigs and wreaths of evergreens tied with white chiffon while white tapers burned in the background.

Miss Gracka Quandt played the wedding march and Lois Petersen, neice of the bride, sang 'Oh, Promise Me" and "I Love You Truly."

The Bride wore a white satin gown trimmed in point lace and carried a bouquet of white rosebuds, white sweet peas and orchids. She was attended by her only sister, Mrs Clarence Conklin, who wore a Copen blue velvet dress trimmed in silver with silver slippers, and carried a bouquet of pink rosebuds and pink sweet peas.

Mr. Days best man was Mr. Byrnes Missman, his boyhood friend and close companion, also a Fraternity brother. Both wore black tuxedos with a white rose boutonniere. The ring ceremny was used, and the Rev. Blough performed the ceremony. Don Phillips and Vincent Minnette, both of Clear Lake, served as ushers.

Mr. and Mrs. George Petersen parents of the bride, entertained at a reception at their home to all the invited guests. Lucille and Evelyn Petersen poured at the buffet luncheon, and a four tiered wedding cake decorated by the groom's mother, Mrs. J. N. Day, graced the center of the table. Pink and white carnations and pink tapers also were table decorations.

Guests at the wedding were: Mr. and Mrs. J. N. Day and Mrs. Wm. Smith, parents and grandmother of the groom; Dr. Missman of Klemme Mr. and Mrs. Donald Nissen of Sioux City; Mr. and Mrs. Bert Mathews, Clear Lake; Rufus Nixon, Jr., a Fraternity brother, of Grand Forks, N. Dak.; Mr. and Mrs. Geo Petersen; Mr. and Mrs. Fred A. Petersen, Mr. and Mrs. Vern Petersen, Mr. and Mrs. Roy Petersen, Mr. and Mrs. Arthur Petersen, Mr. and Mrs. Pete Petersen, Mr. and Mrs Clarence Conklin, Mrs. Kenneth Gordon, the Rev. Blough, all of Clear Lake; Mr. and Mrs. Harry Cash of Fertile, Iowa.

The couple left on a short wedding trip following the reception and will be at home at 203 2nd St S. E., Mason City, Iowa.

The Bride is a graduate of the Clear Lake High School and took one year of post-graduate work and typing.

The groom, who is the only son of Postmaster and Mrs. J. N. Day of Klemme, was born and raised here, attending the Klemme Schools. He took an active part in athletics and declamatory work and after graduating from high school, for two years attended the University of Iowa, where he was affiliated with the Alpha Tau Omeago fraternity.

### KLEMME REFORMED CHURCH

**Rev. Calvin Grosshuesch, Pastor**

10:00 a. m. German Service.
11:00 a. m. Sunday School.
7:30 p. m. Tuesday Young people Bible Class
9:00 a. m. Saturday and 3:00 p. m. Tuesday. Confirmation class.
7:30 Saturday. Mixed Choir rehearsal and election of officers.

# Story of the Turkey

On His Way to the Dining Table.

Prepared by the National Geographic Society, Washington, D. C.—WNU Service.

ONE of the largest of wild game birds which has been domesticated, the turkey has become "the national festival bird" of various countries. As a wild bird in North America, the turkey supplied the numerous tribes of Indians and the early white settlers with "game" fowl in great abundance, whereas in later times the domesticated turkey has provided kings and presidents, as well as the more lowly in rank, in various nations with a class of meat that has come to be regarded as essential in the proper celebration of certain holidays.

The turkey is the only race of poultry that originated in the United States. When Francisco Fernandez, under the patronage of Philip II of Spain, arrived at the northern coast of Yucatan in 1517, turkeys were observed to have been domesticated by the natives. In 1518 Grijalva discovered Mexico and found domesticated turkeys in great numbers. Gomara and Hernandez refer to wild as well as domesticated forms.

Various Indian tribes fed freely upon turkey meat, obtained from both wild and domesticated flocks. The Aztecs were more inclined to domesticate the turkey than the northern Indians, but all tribes hunted the wild birds.

The flesh was not the only part of the turkey used by the Indians. Feathers served to adorn the wearing apparel, and they were also made into robes and blankets, being twisted separately into strands of wild hemp and then woven together.

In its original habitat the wild turkey ranged from the Atlantic coast to as far north as the Dakotas, and from southern Ontario to southern Mexico. It was not a native of the three Pacific coast states, nor of Idaho, Montana, Utah, Nevada and Wyoming.

With practically a whole continent for his home, the more favored haunts of the wild turkey were the forests and brush lands, where food was abundant and there was some protection from natural enemies. He fed on acorns, seeds, berries, grass and insects, especially grasshoppers.

**Found Wild in Southern States.**

The clearing of the forests and brush lands for agricultural purposes and the shooting of thousands of birds by hunters were two of the most important factors contributing to the gradual retreat of the wild turkey from northern and eastern states.

It is still to be found in Arizona, New Mexico, Kentucky, Tennessee, Pennsylvania, Maryland, Arkansas, Colorado, Oklahoma, Missouri, Mississippi, Louisiana, Alabama, Georgia, Florida, Texas, Virginia, West Virginia, and Mexico. Various state game departments are reintroducing the bird, and restocking depleted areas.

Although there is no doubt that the wild turkey originated in America, there is much doubt as to how it got its name. Some early writers have suggested that the name "turkey" was adopted because of the supposed resemblance between the adornments of the fowl's head and the fez worn by Turkish citizens. But the most widely accepted explanation is that the name bears some resemblance to the bird's repeated call-notes—"turk, turk, turk."

The turkey is not a migratory bird in the sense that ducks and geese migrate hundreds of miles from the south to the north in the spring and return in the fall, much to the delight of thousands of hunters.

The wild turkey is a handsome bird of stately carriage. His glossy plumage is mostly greenish bronze, with gold and coppery reflections. In the sunlight the effect is a delight to the eye. The feathers of the neck, breast, body, and back are tipped with a band of velvety black, thus accentuating the glowing sheen of the remainder of the plumage.

One outstanding characteristic of the turkey is that the upper portion of the neck and the head is bare of feathers, the skin being rich purple or blue. The folds or lumps of bare skin are called caruncles. There is a single wattle, and from the crown of the head there hangs a pencil-like projection of the skin, which reddens when the gobblers make love to the hens.

Another outstanding character of the turkey is the tuft of wiry, hairlike "beard" springing from the center of the breast. In some old male wild turkeys, the beard trails to the ground.

The feet of the wild turkey are light purple. They are equipped with short, heavy spurs, but while the male chicken fights principally with his spurs, the turkey fights almost entirely with his beak.

**Gobbler's "Breast Sponge."**

The wild gobbler is provided with an interesting appendage, which is not found on the females or on young gobblers. John James Audubon, writing in 1831, speaks of it as the "breast sponge," and it serves a very important function. In the spring, during the gobbling season, this sponge is filled with fat and serves to sustain the bird; he usually eats little while strutting, gobbling, and otherwise making love to the females.

As the mating season advances the gobbler usually becomes quite thin, as the reservoir of fat is used up. There is no pairing off in couples, as in the case of many other wild birds, for the wild turkey male is polygamous in the extreme and loves a large harem. Bitter fights among the old males are common, the victor claiming the harem of the vanquished. The defeated male must perforce seek battle with another for the possession of another flock of females, or he is obliged to join a group of disconsolate "bachelors."

The females select secluded spots for their nests and make a slight depression in the ground, into which a few dry leaves are scratched. From eight to fifteen eggs, somewhat smaller and more pointed than those of the domestic varieties, are laid.

After four weeks of incubating, the baby turks, or poults, appear, covered with gray down, dotted with dusky spots, and with two dusky stripes running from the top of the head down the sides of the back. The down is soon replaced by feathers, which are replaced by another coat of feathers when the birds molt. The molting season begins in August, and by the latter part of December all of the old feathers have been replaced by new ones.

The young gobbler acquires his "beard" in the center of the breast by November and it continues to grow rapidly until the third year, and thereafter more slowly.

The young turkeys receive the care of their mother until they are four or five months old, after which they look after themselves. At six or seven months of age, the young gobblers separate from the young and old hens and range by themselves. The old gobblers also range by themselves, usually in flocks of about fifteen. The sexes roost apart.

**Plenty of Enemies.**

This large and magnificent wild bird has always had numerous enemies, such as the fox, coon, mink, skunk, wolf, lynx, and coyote. Its bird enemies include owls, eagles, and hawks. One writer says "There is never a moment in the poor turkey's life that eternal vigilance is not the price of its existence." Not only must the turkey be on guard every hour of the day, but it must also seek roosting places that are more or less inaccessible to its natural enemies. For this reason turkeys favor trees growing in shallow water, which seems to provide some protection from night prowlers.

In early colonial days wild turkeys were very numerous in Massachusetts, and at the beginning of the Nineteenth century they could be purchased for six cents each, while large birds, ranging from 25 to 30 pounds, sold for 25 cents. When Cortez first visited the capital of Mexico, "no less than 500 turkeys, the cheapest meat in Mexico, were allowed for the feeding of the vultures and eagles kept in the royal aviaries."

The turkey was first introduced into Spain in 1519 by Francisco Fernandez. From that country it spread throughout Europe and England, being introduced into the latter country in 1524.

The turkey was introduced to Germany in 1530. The first mention of the bird in Italy was in an ordinance issued by the magistrate of Venice in 1556, "repressing the luxury of serving turkeys." In 1570 Bartolomeo Scappi, cook to Pope Pius V, published receipts for cooking turkey.

In recent years dressed turkeys have been imported into the United States from Hungary, Russia, Austria, and Ireland, and large numbers come from Argentina. Such is the irony of fate; being indigenous to the United States and existing here in countless numbers, the wild turkey was domesticated and later taken to other countries, from which it is now imported in the "dressed" form.

In Texas, Colorado, and the Dakotas many flocks of a thousand or more birds are raised annually. Frequently these large flocks are herded on the prairies in much the same manner as are sheep and cattle.

From the original wild stocks man has developed a number of useful varieties which differ largely in respect to plumage color. There are six standard varieties recognized by the American Poultry association: the Slate, the Bourbon Red, the Black, the Narragansett, the Bronze, and the White Holland.

## SIAMESE TWINS NEW WASHINGTON PUZZLE

### If One Is Sent to Congress, There's Problem.

Washington.—Some day one section of a pair of Siamese twins is going to be elected to an official position in Washington and the society of the nation's capital thrown into discord, turmoil and high fever.

One reading of a book called "Social Washington," which is one of the several tomes which purport to tell the "do's" and "don't's" of Washington society, would convince you that Siamese twins would furnish an almost insurmountable problem.

All social ranking in Washington depends upon the job you have. You go to dinner according to that job. You sit down to dinner according to that job; you get up from dinner according to that job, and you make your friends according to that job.

**Heaven Help 'Em.**

Heaven help those whose jobs carry little social weight. They may be twice as gracious as the senator who does his own laundry, but they'll go in to dinner like the bleacher ticket holders at Yankee stadium.

Even the guest of honor at a dinner, the book says, must be separated from the hostess by those who outrank him. If the guest of honor happens to be a friend from Sioux City, with no rank, he'll find himself far down the table.

The order of precedence recognized in Washington starts with the President and winds up somewhere in the neighborhood of Mount Vernon with the secretary of the Smithsonian institution and second and third foreign secretaries.

**In Place Thirteen.**

When the Siamese twin comes here as a congresswoman she'll be entitled to thirteenth place, right between the chief of operations of the navy (an admiral or vice admiral) and ex-Vice Presidents.

But how will the hostess solve the problem of the other twin who holds no rank?

They can't expect anybody to be nice about the other twin crowding in where she doesn't belong, for one of the most oft-repeated warnings in "Social Washington" is that officials never cede their places.

Any Vice President who happens to be at the same dinner with the twins will have to sit in the non-ranking twin's lap to hold his place in rank and dignity.

The thing would be even more complicated if the congresswoman twin happened to be the left twin. Then she'd be sitting on the left of her unofficial sister. This would undoubtedly lead to a family fight.

Even worse, however, would be for the nonranking twin to marry a senator, which would give her the tenth place in the batting order.

In such a situation the hostess would have to manage somehow to seat the chief of staff of the army and the chief of operations of the navy between the two twins. This would work a tremendous hardship on all concerned, especially during the soup course.

## Science Blinks at Sun to Trap Rays for Power

Los Angeles.—Science blinked at the sun as H. E. McCoy, inventor, displayed a device which, he insists, will produce the highest temperature ever developed, by collecting sun rays and turning them into volumes of heat units for practical purposes.

McCoy and his assistant, Charles C. Gaston, explained the invention as consisting of three standard interchangeable 1,500-degree units, connected to standard automatic controls. From 1,000 to 50,000 degrees can be obtained by using additional units, they declared.

Although it is in its experimental stage, McCoy believes the apparatus will open many new fields. He is convinced that through it he will be enabled to recover mercury from cinnabar, smelt ore, superheat steam to drive turbines, operate power for heating and lighting and operate air conditioning and home electrical appliances.

## Checkmate Weather Delays of Air Line Schedules

Chicago.—With the objective of checkmating delays of air line schedules caused by weather, forces of the United States weather bureau, Department of Commerce and air line meteorologists have established advanced scientific systems of weather reporting and analysis to improve materially scheduled performance of air lines.

"Through co-ordination of flying and ground personnel in forecasting and interpreting airway weather conditions, air lines are better equipped than ever to maintain a high percentage of completed schedules," Theodore Larsen, United Air Lines meteorologist, stated.

## Gold Mine Is Offered at Auction; No Bidders

Johannesburg, Transvaal.—A gold mine which has produced over £1,000 worth of gold a month has gone begging here. When it was offered for sale, the auctioneer could not get a bid. The mine is the Dorothy Gold mine, between Randfontein and Venterspost. During the first three months of 1932, the auctioneer said, between $5,000 and $7,000 worth of gold was recovered each month. But no one bid.

## Lights of New York

by L. L. STEVENSON

Of all the cats that make their homes in Broadway theaters, Minnie, of the Winter Garden, is perhaps the best known. For two years her bad breaks, feats and exploits have been recited here and there. Usually, during performances, she takes up quarters in some remote part of the theater where she is safe from shifting scenery and the feet of hurrying actors. Nevertheless, she has had her moments. Once, she walked on during a "mood" song number and took a position down stage, center. With the attention of the audience centered on Minnie, the number was ruined. She has done even better—or worse, according to the viewpoint—than that. It was the time when, with a scene approaching its climax, she chased a dog across the stage. Thus, a cat stopped the show.

* * *

Minnie began her theatrical career at the ripe age of six weeks, her first appearance having been with the last Joe Cook show, "Hold Your Horses." Cook used her as a prop to fit into a little wine goblet. When she outgrew the goblet, she was adopted by the members of the Cook company and the stage hands. Rapidly she acquired tricks that endeared her to her associates. Through some unique sense of timing, she would appear at the stage door at 8 a. m. and 2 p. m. on matinee days and settle herself at the door. As the performers came in, they stopped and caressed her. At 5:20 p. m. on matinee days and at 11:20 p. m. each evening, she was back again on the table for a bit of farewell petting.

* * *

Minnie is just as popular with members of the "At Home Aboard" company, and that brought her into the limelight again. On her second birthday, the various members of the cast took part in a party for her. It was a successful party except for one thing. Minnie drank so much cream that she was too sick to purr for two days. But the theater motto, "The show must go on" was so firmly ingrained in her that she didn't miss any stage door appearances.

* * *

Remaining in the Winter Garden a bit longer, there was the unique situation of union stage hands fighting among themselves to do extra work that carries with it no extra pay! In one number, Beatrice Lillie is perched on a little seat about nine feet above the stage level. There is no time for a ladder to be placed under her perch after the completion of her number, so it is necessary for some strong man of the back-stage crew to catch Lady Peel when she jumps. Eddie Dowling, stage director, volunteered for the job but the union men refused permission on the ground it was "striking" that particular set. Finally Jack Mears, the property man, won out on the ground that Miss Lillie is a piece of property, so it was his job to remove her from the set.

* * *

Possibly, I'm theater-minded today, but there is that matter of programs, especially those of musical shows with many numbers. In order to keep track of what's going on, careless customers use cigarette lighters, which is against the fire laws and dangerous, while the sight of flickering flames here and there in a darkened theater is not reassuring to the timid, to say the least. Now I'm wondering if the problem couldn't be solved by supplying the programs when the tickets are bought, thus giving a chance for advance perusal.

* * *

Although Irvin Cobb was a newspaper man for years and is a master of the typewriter, he is still a gentleman of the old school to the extent that he writes all his personal letters in long hand. Despite those years of taking notes, his handwriting is remarkably legible and, of course, the contents of those letters are extremely entertaining.

© Bell Syndicate.—WNU Service.

## Elephant Makes Little of Mighty Large Job

East Orange, N. J.—An elephant—the kind that never forgets—obligingly shifted its weight in an overturned truck until it had righted the vehicle, and then went for a walk through town.

Its name is "No-Name" and it was being moved to a circus' winter quarters in New York when the truck capsized. No-Name weighs 8,700 pounds and the truck might have been by the side of the road yet if No-Name had not rolled over and brought it upright again.

The accident broke No-Name's chains and he ambled down the street. He paused once to snatch a box of prepared toast from a woman's hand, swallowed both toast and box. Then he wandered through a wide door into a garage and settled down for the night next to an automobile.

## U. S. Hospitals Need More Pretty Nurses

San Francisco.—Pretty nurses are needed in hospitals throughout the country. "Pretty nurses are a joy to any institution," declared Miss Carolyn E. Davis, superintendent of the Good Samaritan hospital in Portland, Ore., at a convention here. "Health, vitality, cheerfulness are essential. These constitute beauty. Patients react favorably to such things."

# Bob Davis Reveals

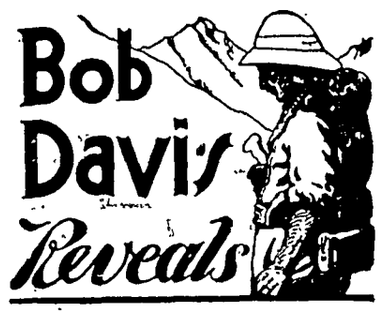

**Question Whether or No This Ghost Kept Appointment.**

Telscombe Cliffs, England.

STROLLING along these green-crested embankments from which on a clear day one may see the coast of France across the channel, I take stock of my old friend Sir Frederick O'Conner's latest tiger hunt in the kingdom of Nepal, where, on numerous previous occasions, the royal beasts to the number of 178 have fallen to his high-powered weapons.

Today, under a mackerel sky, a soft quartering wind from the sea, we talked of other things that had befallen us in far places. We had a fling at the supernatural, in which I professed not to take much stock.

"But there are so many truly mysterious and inexplicable manifestations met with in life that it is absurd to dismiss the subject out of hand," said the distinguished Irishman, who said in the next breath, "I myself had an experience that to this day remains unsolved. Perhaps you can explain it.

**Happened in Mystic Land.**

"It happened at Simla, summer capital of India; a gorgeous spot in the Himalayas, north of Delhi," began Sir Frederick. "I was stationed there on special duty for the government. That would be in 1920. My residence overlooked a wooded valley about two miles wide. On the opposite slope, partly concealed in the tropical growth, stood a small unoccupied bungalow. Because of its isolation and the view it commanded I made inquiries and found that it could be rented for a small fee. The agent volunteered the information that it was haunted by the ghost of the former occupant, an Englishman. Moreover, that I would find difficulties in getting servants to remain with me.

"Nonsense, I thought, and made up my mind to enjoy a few quiet week ends there with my Gurkha orderly to serve me. One afternoon he aroused me from a nap and announced the approach of a sahib (white man). 'He is coming up the road very slowly and wears a topi' (cork helmet). 'Very well, I will be out in a moment. Ask him to have a seat on the veranda.' When I appeared the Gurkha, much disturbed, advised me that the sahib had vanished. Nor did he reappear. I thought nothing of the occurrence until a week later when I received a visit from a brother officer and his wife, who spent the night under my roof. I told them about the mysterious visitor who had disappeared into space. The husband informed me that he sometimes experimented with spirit writing, that he had received many communications by simply placing a pencil in his fingers and allowing his hand to remain limp upon a sheet of blank paper. Would I permit him to recall the departed?

**Making a Weird Test.**

"'By all means; let's have a go at it,' I said. 'The night is dark and all conditions ideal. Here are pencil and paper. Proceed.' He began by asking in a perfectly natural tone of voice if there was present a spirit that had a communication for the living. His hand quivered spasmodically while the pencil wrote the word 'Yes.' He then asked if it was the spirit of the former occupant of the house. 'No,' but the writer would make an effort to summon him. 'Wait a moment.' We remained seated and in silence. Presently the hand began to move with increased energy. 'This is another spirit,' said the medium, 'evidently the one we want.' Additional questions were asked and the pencil wrote the name of the suicide—all afterward verified at Simla—and the cause for the act—despondency. Also that his shade was seen by the Gurkha a week prior. 'Would he reveal himself to me?' I asked. 'Yes, if it were possible for me to see him.' Not everybody is capable of seeing the ghost of one who has died. Through the medium I made an appointment for 8:30 o'clock the next night. It was agreed that I should be on the veranda at the appointed hour—alone."

**Rendezvous With Spook.**

"What about your Gurkha?"

"He was to remain indoors. I put him under a pledge of secrecy. On the following night I closed the door which usually remained open in the evening, had the Gurkha pull down the blinds within and seated myself in a rocking chair. Placing my watch, which was equipped with a radium dial, on a tabouret immediately in front of me, I watched the hour hand as it crept toward the Roman numeral VIII. Eight twenty-nine! Still waiting. My ears ceased suddenly to function. Save only for the throbbing of a pulse the world was silent. The hour hand touched 8:30. I arose, prepared to greet the shade, remaining upon my feet until 8:35, turning slowly to every point of the compass . . . Nothing."

"Did you expect him?"

"I did."

"And you believe that he kept the appointment?"

"I do. But mine were not eyes that could see beyond the grave."

Copyright.—WNU Service.


**Childlikeness Which Is Highest Gain of Humanity**

There is a childhood into which we have to grow, just as there is a childhood which we must leave behind; a childlikeness which is the highest gain of humanity, and a childishness from which but few of those who are counted the wise among men, have freed themselves in their imagined progress toward the reality of things.—George MacDonald.

**NO UPSETS**

*The proper treatment for a bilious child*

THREE STEPS TO RELIEVING CONSTIPATION

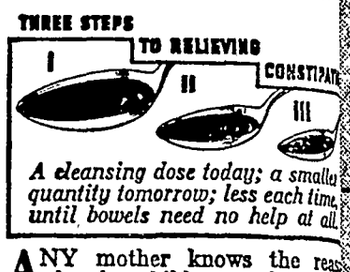

*A cleansing dose today; a smaller quantity tomorrow; less each time until bowels need no help at all*

ANY mother knows the reason when her child stops playing, is little, is hard to manage. *Constipation.* But what a pity so few know a sensible way to set things right!

The ordinary laxatives, of even ordinary strength, must be carefully regulated as to dosage.

A liquid laxative is the answer mothers. The answer to all your worries over constipation. A liquid can be *measured.* The dose can be exactly suited to any age or need. Just reduce the dose each time, until the bowels are moving of their own accord and need no help.

This treatment will succeed with any child *and with any adult.*

The doctors use *liquid* laxatives. Hospitals use the liquid form. If it is best for their use, it is best for home use. The liquid laxative most families use is Dr. Caldwell's Syrup Pepsin. Any druggist has it.

**Soothes and Relieves SKIN IRRITATIONS**

Try Cuticura—for all skin blemishes due to external causes. Ointment 25c. Soap 25c. FREE trial sizes if you write "Cuticura," Dept. S, Malden, Mass.

**Watch Your Kidneys!**

Be Sure They Properly Cleanse the Blood

YOUR kidneys are constantly filtering waste matter from the blood stream. But kidneys sometimes lag in their work—do not act as nature intended—fail to remove impurities that poison the system when retained.

Then you may suffer nagging backache, dizziness, scanty or too frequent urination, getting up at night, puffiness under the eyes, feel nervous, miserable—all upset.

Don't delay? Use Doan's Pills. Doan's are especially for poorly functioning kidneys. They are recommended by grateful users the country over. Get them from any druggist.

**DOAN'S PILLS**

WNU—N 2-

Opposite the Subway Terminal

**LOS ANGELES**

The Most convenient
The Best accommodations
The Finest meals

from $2.50 PER DAY

Easy chairs, sleep-inspiring beds, large rooms with luxurious fittings

Unsurpassed service and luxury are yours at amazingly low cost

Grill
Tavern
Coffee Shop

New HOTEL CLARK

P. G. B. MORRISS Mgr.

# Scenes and Persons in the Current News

1—Republican national committee in Washington selecting Cleveland for the convention city. 2—Mermaids of [illegible], Calif., bringing the New Year in from the sea according to custom. 3—Gen. John J. Pershing entering the White House to call on President Roosevelt.

## ...w Job and Woes ...gin Next April

...eorge (Tiny) Parker of Miami, ..., is the latest addition to President ...d Frick's National league umpiring

Parker was for seven years an ...national league umpire, receiving ...promotion at the recent National ... meeting.

## Oklahoma Town Is Quarantined

An outbreak of spinal meningitis in Snyder, Okla., necesssitated a quarantine that closed up most of the business places as well as the schools. National Guardsmen enforced the regulations.

## Cockpit Devised for Motorcycles

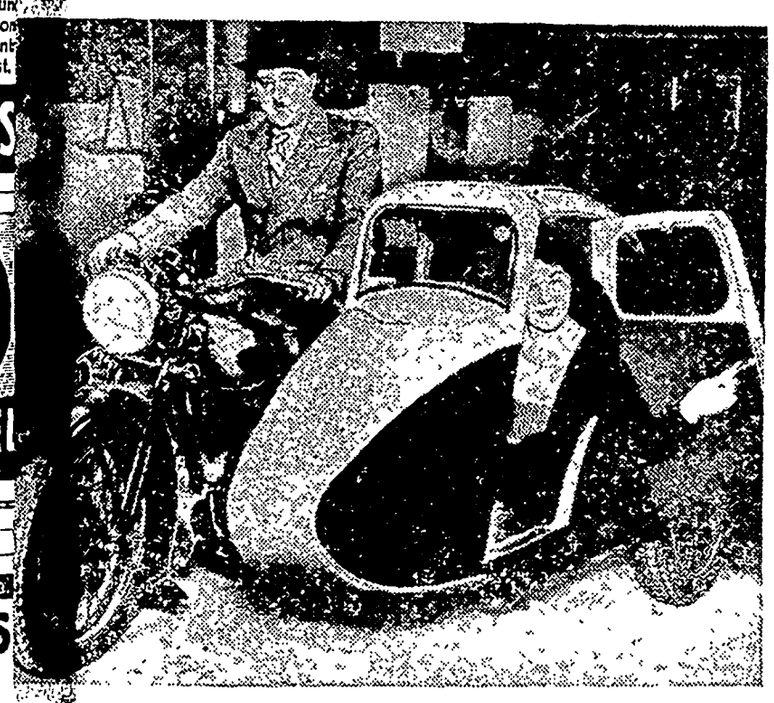

...illady may now have the equivalent of a town car, or airplane cockpit, ...hed to the side of her motorcycle. This was displayed in London.

## Demerjl Made Premier as Greek King Returns

Constantine Demerjl, appointed as the new premier of Greece with the return to the throne of King George, is shown here just after being appoint-

ed to the post. Greece's play-boy king was welcomed back with ovations (and protests) which jarred the ruins of the Parthenon.

## From America, but They May Die in Africa

...he spirit of adventure, or perhaps the love of a land they had all but forgotten, motivates the soldiers of the ...division of the Italian army. They are soldiers from the United States who are fighting for Il Duce in his war ...Ethiopia. They are shown standing at attention during their review by the king and crown prince of Italy.

# Stalin, the Iron Dictator, Can Smile

Being a dictator, be it in Italy, Germany or Russia, is a grim business and there is not much opportunity for smiles. In this instance, Dictator Josef V. Stalin of the Soviet is finding his "Iron Man" reputation being pierced by a little school girl, Mamlakat Nakhangova, who is asking for his autograph. On the extreme left is M. A. Chernov, people's commissar of agriculture, and on the right is Ene Geldiyeva, president of the Farabsky district executive committee of Turkmenia.

## Tugwell Visits "Tugwelltown"

Rex Tugwell, undersecretary of the Department of Agriculture, is talking to Jesse Trimble, PWA worker, during Rex's visit to "Tugwelltown," a new building project at Berwyn, Md.

## Fosdick Now Heads Rockefeller Foundation

Raymond D. Fosdick, brother of Rev. Harry Emerson Fosdick, pastor of the Riverside church in New York, who has been elected president of the

Rockefeller foundation and of the general education board of that organization. His will be the task of administering the many millions granted by the fund every year.

## Dr. Euwe Is New World's Chess Champ

Dr. Max Euwe won the chess championship of the world in the recent

tournament in Amsterdam. He took the title away from Dr. Alexander Alekhine of Paris.

## Giant Plane Spans South Atlantic

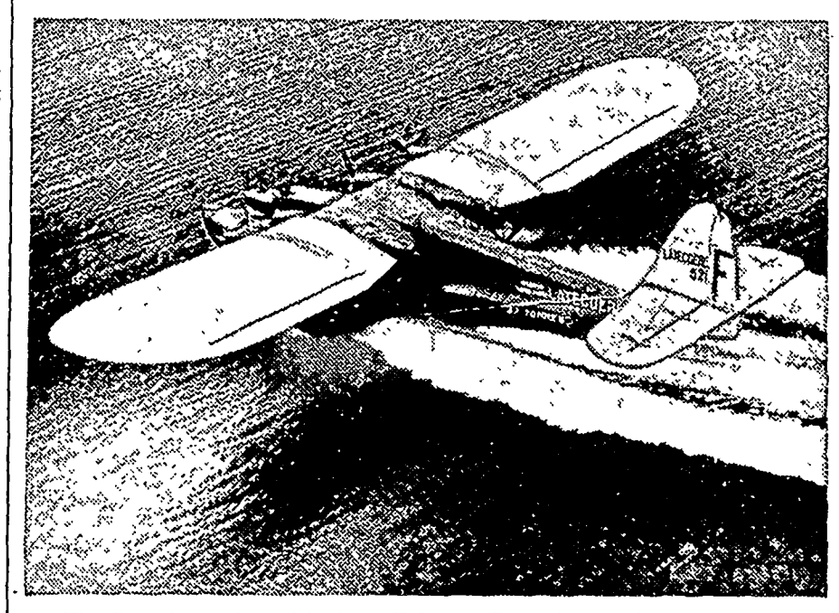

The French seaplane, Lieut. de Vaisseau Paris, largest in the world, which landed at Natal, Brazil, after a swift transatlantic flight from Dakar, Senegal, French West Africa. A crew of six manned the 37-ton, six-motored craft on its first transatlantic hop, made to test its potentialities for regular service between France and the United States.

# Where the Republican Convention Will Be Held

Interior view of the $7,000,000 Public Auditorium in Cleveland, Ohio, which will house the Republican national convention next June. The hall has a seating capacity of 9,000.

The Klemme Times
JORGENSON, Editor & Publisher
Wednesday ... at ... Klemme ... second class matter.

# High School Squealer

INQUIRING REPORTER

If you were stranded on a desert island for a week, what would you do to pass the time away?

... I ... on an island ... I would first find the ... and then figure ... to get off. To pass the ... I would sleep as much ... when I would be ... king over the ... island if there were ... any savages I ... all done. Paul Schuldt. ... I tell you I hope I am ... in that kind of fix, but if I ... the best way to pass the ... way would be to sleep on my ... content. If I couldn't sleep ... away, I think the next ... for me to do would be ... thing to eat, because it ... healthy to go very ...

Melvin Jensen

... think ... (that represents banks) I've never been ... on an island so I hardly ... Possibly I could remember ... that took place in ... which I might day-dream ... I could concentrate ... poem to write. Most of all I would like this I wouldn't be ... red by any human being. By ... will be "In My Solitude" Klinkhoohn

... gun along and a ... When I wasn't shooting I would write a book so I could ... thing to read. I would also ... of the eating and ... Keeper

... stranded on a deserted ... week I would first try ... and ... sleep I would next explore ... to pass the time away ... swimming and fishing ... I would watch for a passing steamship. Marvin Lemke.


**Avery**

**Theatre--Garner, Ia.**

**Wednesday & Thursday, Jan. 8-9**

... Faye, Ray Walker, Bebe ... Mitchell and Durant in—

MUSIC IS MAGIC

... of a small time ... who took Hollywood by ... music and fun

... and Patsy Kelly in

HOT MONEY

Extra—

CAMERA THRILLS

It will thrill you

**Friday and Saturday, Jan. 10 & 11**

**Double Feature Program**

The Doctors told him he had only ... months to live. Edward Everett Horton with Irene Hervey in—

HIS NIGHT OUT

So he did things he always wanted to do, landed in jail and fell in love, AND Ken Maynard in—

LAWLESS RIDERS

A romance of the Golden West.

**Sunday, Monday and Tuesday**
**January 12, 13 and 14**

Now the finest picture ever brought to the screen.

MUTINY ON THE BOUNTY

With Clark Gable Charles Laughton, Franchot Tone. A tyrant sea captain drove his men to mutiny. They discover a Paradise of love in a South Sea Garden of Eden. Big... picture in 10 years. Two years in the making. The picture you have been waiting for. Sunday shows start at 1 30. 3 40. 6 20. 9 p. m.

**Wednesday, Jan. 15: One Day Only**

His first since "The Count of Monte Cristo" Robert Donat with Madeline Carroll in—

THE 39 STEPS

She loathed him he despised her and so they were married. A great picture.

**Thursday and Friday, Jan. 16 & 17**

Harold Bell Wright's famous story.—

CALLING OF DAN MATHEWS

**Sunday, Monday and Tuesday**
**January 19, 20 and 21**

The Four Marx Brothers in—

A NIGHT AT THE OPERA

**Sunday, Monday and Tuesday**
**January 26, 27 and 28**

Shirley Temple in—

THE LITTLEST REBEL

**For relaxation—Attend the Avery**


# WOULD PROTECT BANKING FIELD IN RURAL AREAS

## American Bankers Association Announces Purpose to Combat Return of Excessive Number of Banks

## CITES LAX CHARTER POLICIES IN THE PAST

### Finds a Chief Cause of Bank Failures Was Too Many Banks—Existing Sound Banks Serving Communities Well

NEW YORK. — Existing sound banks, especially the small banks in the rural districts which are serving their communities well, should be protected from any return of the over-banked local conditions caused by former lax chartering policies, which were mainly to blame for the unfavorable failure record of the past, says the Economic Policy Commission of the American Bankers Association. This is brought out in a report covering an investigation by the commission of bank failures and public policies in chartering banks.

"The Commission's study gives an impressive revelation of how great a part mistaken public policies in the chartering of banks played in creating the unsound banking structure which finally collapsed with the Bank Holiday in March 1933," Robert V. Fleming, president of the association, says in a foreword.

"Over-production of banks, literally by thousands, over many years in the face of insistent warnings not only from bankers and others who recognized the danger, but even more so from the mounting records of bank failures themselves, is clearly shown to have constituted as a whole one of the greatest single economic errors in the history of the Nation"

A Recurrence Feared

He refers to fears of a recurrence of over-banking recently expressed by Federal banking authorities, to the powers given the Federal Deposit Insurance Corporation by the provision of the Banking Act of 1935 over the admission of banks to membership in the insurance fund, to strengthened state laws and to the policies now being followed by both national and state supervisory authorities aimed to safeguard the nation against over-banking.

"But sound laws and conscientious officials are not of themselves always sufficient safeguard in any field of our complex national life unless they have the active support of public opinion," he adds. "It is the purpose of the American Bankers Association to aid in marshaling public opinion in support of both national and state supervisory authorities in their efforts to strengthen and protect the banking structure."

The Economic Policy Commission summarizes its findings in part as follows

"The facts show a distinct causal relationship between the over-chartering of banks and the abnormal bank failure conditions that prevailed from 1920 to the bank holiday in 1933 It is desirable that studies be made on the basis of experience to develop standards governing the number of banks or the volume of bank capital which can be successfully operated

"Such a study would embrace the question whether banking facilities can best be supplied to the rural districts by small unit banks or by branches from banks of substantial capital in larger centers. Existing sound banks, which are serving their communities well should be protected from any return of the over-banked local conditions caused in the past by lax chartering policies.

Banking Officials Queried

"An inquiry among state bank commissioners shows a preponderant opinion against increasing materially the number of banks, coupled with the fact that present laws give them sufficient discretion to prevent a repetition of the grave errors of the past.

"Under prevail... abnormal conditions, with the Federal Government extensively exercising loaning powers in competition with the banks, and with industry itself so largely supplied with funds as to render it to a great degree independent of normal bank borrowing, the banking structure even with its present reduced numbers, finds it difficult to support its existing capital investment and operating personnel.

"These are new factors, intensifying the need for highly prudent and restrictive chartering policies. We urge the retirement of the Federal Government from the banking business as rapidly as the return of normal business conditions warrant."

## Conference on Banking

NEW YORK. — An eastern states conference on banking service will be held by the American Bankers Association in Philadelphia January 23 and 24 as a part of the organization's nationwide program on banking development, it has been announced.

Robert V. Fleming, president of the association, will preside over the meetings It is stated that this conference will be the first of several to be held in various parts of the country presenting a program the details of which are now in the course of preparation.

The general topic of the conference will embrace the managerial, legislative and operative problems confronted by all classes of banks. An outstanding phase of the meetings will be the development of plans for promoting a general better public understanding in regard to bank functions and policies.

## Talking Birds, Animals, Are Few and Far Apart

Birds have widely demonstrated powers of conversation. Among other animals cases of talking are extremely rare. There are three recorded cases of dogs talking, but in these cases an elastic definition of "talking" is required, observes a writer in the New York Herald Tribune.

Dr W. Reid Blair, director of the New York Zoological park, points out that the conversational abilities of dogs is much more apparent to their owners than to strangers. Dogs have a larynx and vocal cords and while they have possibilities for development this development has taken place to only a limited extent

The best conversationalist in the animal kingdom is the Indian Myna. a small bird resembling the black bird or starling, states Doctor Blair. It surpasses the parrot or the crow. Talking by birds is an acquired art due to their contact with human society, and is a development of their power to mimic sounds. There is no evidence, states Doctor Blair, that birds which have acquired the art of talking in the human sense use this ability to talk when they are communicating among their own kind.

When animals are communicating with their own kind it is possible that they are using some method which was available to man in an earlier stage of development, but which he has lost since he developed the power of speech, Doctor Blair believes. As to the nature of the method used there is not much information available.

## Sulphur Once Condensed From Fumes of Volcanoes

Men have been familiar with sulphur since before the beginning of written history, notes Thomas M Beck, in the Chicago Tribune. Ancient scientists were peculiarly fascinated by it. The fact that it usually was found near volcanoes, and that it was about the only known mineral substance that was inflammable, led them to regard it as a sort of solid form of fire, possessed with a cosmic importance almost equal to that of the gods This feeling that there is something supernatural about sulphur has continued to the present day

The ancients were correct when they attributed magical properties to the substance It has been said without exaggeration that sulphur plays some part, either directly or indirectly, in the preparation of 90 per cent of all the things we use.

Where do we get our sulphur? Until about thirty years ago almost all of it came from the neighborhood of volcanoes, where, during past ages it had been condensed from fumes issuing from the earth's interior. There was not much demand for the stuff in ancient times except as a curiosity The first industrial demand for it came about the year 1500, when gunpowder, of which sulphur is an ingredient, began to come into general use.

### Twenty-One Gun Salute

As far as our country is concerned we simply copied the 21 gun salute from the British; it has become the universal salute of powers of the first rank The origin of it is not certain The old salute of one war vessel to another was of seven guns. Possibly the old mystical significance of the number seven set it at this figure Shore batteries, with better supplies of powder, came to be allowed to fire three guns to a ship's one After potassium nitrate came into general use in the manufacture of powder (it does not deteriorate like the old sodium nitrate) the number of guns for the naval international salute was raised to equal the number of guns given by land forces—that is 21.

### Charing Cross Gone

Up to the time of Charles II, Charing Cross stood among the fields in London. The name is derived from the Saxon word charrynge meaning a turning. In 1291 Edward I erected at Charing the last of 13 crosses which marked the route of the funeral procession of his wife, Eleanor, from Grantham, Lincolnshire, to Westminster The cross was taken down in 1647 A modern memorial cross may be seen inside the Charing Cross station yard. It will be remembered that Eleanor journeyed with Edward I to the Holy Land and sucked the poison from a wound dealt her husband by a Moor

### Discarded Gas Cans Popular

The discarded gasoline can is one of the most widely used objects throughout Asia and Africa It is employed chiefly for carrying or storing water milk, clothes and money However, writes Katherine Gardner, Rapid City, S. D., in Collier's Weekly, there are whole towns made out of these flattened tins and some people turn them into musical instruments and bird cages. In Tibet those with sacred animals stamped on their sides are even used in the temples for the burning of incense.

### The Spiritual

The spiritual is a unique form of religious folksong evolved by the southern plantation negro. It is rendered without instrument of any sort, the fervent hand-clapping, tapping and patting of the feet, and the rhythmic movement of the body known as 'shoutin'" In this way is the true spiritual distinguished from that usually given by trained singers, from which, it is held, most of the real qualities are lacking.

# Avery News

Mr. and Mrs. Ernest Pringnitz and daughter, Beverly were entertained at the Henry Helps home on Sunday.

Mr. and Mrs. Clyde Marshall and son, Robert, and Mr. and Mrs. Harlow Helps and Merlin, were Sunday visitors at the D. A. and Herbert Marshall home Sunday.

Mr. and Mrs. John Trampel were Sunday dinner guests at the Peter Trampel home.

Bonnie Bachman was visiting at the Clarence Bachman home Sunday afternoon.

Miss Ruth Bailey was business caller at Garner last Friday.

Mr. and Mrs. Robert Roths and family were Sunday visitors at the Mrs. Mary Roths home.

Gertie, Esther and Elmer Trampel were shopping in Mason City on Monday.

Johnnie Beek of Clear Lake was a Sunday evening supper guest at the John Trampel home.

Mr. and Mrs. Harlow Helps and son, Merlin, were visiting at the Dwight Helps home last Tuesday evening.

Mrs. Amelia Arnold and Miss Minnie Lenz were entertained at the Harry Gibbs home New Year's Day.

Mrs. Eelko Buss and son, Edgar, were callers at the Ed Becker home Tuesday evening.

Mrs. Ben Beek and a lady friend of Clear Lake were callers at the John Trampel home Saturday forenoon.

Mr. and Mrs. Clifford Montgomery were visiting at the Clarence Bachman home Wednesday afternoon.

Miss Corrine Merkel spent a few days at the home of her cousin, Betty Lass.

Mr. and Mrs. Wm. Bell were entertained as dinner guests at the home of their daughter, Mrs. Will Lassahn and husband of Thornton New Year's Day.

Mr. and Mrs. John Trampel, Harmen, Anna, Wemkie and Clarence Trampel were entertained to a goose supper at the Herb Bailey home Wednesday evening.

Mr. and Mrs. Verner Nelson and daughters, Ardella and Ardene were Wednesday afternoon visitors at the Tom Nelson home.

Mr. and Mrs. Ralph Elder and Mr. and Mrs. Ralph Elder and Mr. and Mrs. John Waddingham and Billie were entertained at the C. A. Larsen home New Year's Day.

Mr. and Mrs. Robert Roths and children were entertained at the Clarenee Bachman home Sunday.

Mr. and Mrs. Peter Trampel and family, and Arthur Conners spent Saturday evening at the Mrs. Aug. Trampel home.

Mr. and Mrs. Fred Wessels and baby of Meservey were visiting at the Peter Trampel home Sunday evening.

Mr. and Mrs. Herb Bailey ... Monday evening visitors ... Frank Ward home.

FOR SUPERVISOR

I hereby announce myself ... didate (to succeed myself) ... office of supervisor of ... county, term beginning ... 1, 1937, subject to the will ... republican voters at the June primary. GEORGE E. KL...

An Army officer tells the ... himself: While discussing ... edness with a rabid pac... argument got hot and the ... pulled a pistol. The officer ... had to agree with him that ... edness was all wrong, I di... a gun."


WHERE
**Photographs**
ARE
SUPREME

**Russell Stud...**
Next to J. C. Penney ...
MASON CITY,



*Ames Reliable*

**CATTLE FEE...**

| CONTAINS | ANALYSIS | |
| --- | --- | --- |
| Oil Meal | Protein ........ | 30% |
| Cotton Seed Meal | Fat ............ | .4% |
| Soy Bean Oil Meal | Fibre .......... | 6.5% |
| Molasses | N. F. Ex. ....... | 40% |
| Bone Meal | | |
| Calcium | | |
| Iron Oxide | | |
| Potassium Iodide | | |

**--For Sale By--**

**Klemme Co-Operative Grain C...**



***Your Every Need In***

***Quality Printing***

***May be supplied By Times Printing at***

***Lower Prices***

than "foreign" printers (meaning printers who do not help you support the schools and other institutions of the local community) must charge if they make a profit.

Before you give your order for printing to a stranger consult the local printer. Maybe you have not visited the local printing office for some time. Call and see the modern equipment. Should your business be so rushing that you haven't time to call, use the telephone. The number is 12.

Your Patronage is appreciated by the local printer because it helps to make possible the maintenance of a local institution qualified to render efficient service at all times.

**You Can Obtain All Of Your Printing Needs In Klemme**

Including—

LETTERHEADS ENVELOPES STATEMENTS
BILL HEADS PERSONAL STATIONERY CARDS
SHIPPING TAGS GUMMED LABELS TICKETS
SALE BILLS DODGERS HAND BILLS
WEDDING ANNOUNCEMENTS PROGRAMS
BOOKLETS CALLING CARDS RULED FORMS

—Monogram Printing Engraving—

**TIMES PRINT SHOP**

*Modern Equipment* *Phone 12*

## orth Ell Twp. News

and Mrs. Ernest Helps were tained to supper at the Tom s home Sunday evening.

and Mrs. Wm. Lawhorn and y spent the week end visiting e Charlie Strobel home at Ti-

and Mrs. Donald Neuberger ons, Mr. and Mrs. Melvin Neu- r and Clarence Lemke were s at the Lew Neuberger home ew Years.

s Edith Swanson returned to am Hyde home at Clear Lake y evening. Miss Swanson had home to spend the holidays her parents, Mr. and Mrs. Os- Swanson and family.

s. Clayton Babcock and family itt visited Saturday and Sun- t the Joe Stokesbary home.

and Mrs. O W. Lemke enter- t Rev. and Mrs. Zabilka and Mrs. C. A. Larsen and children noe Lemke and Pearl Neuber- dinner Sunday.

and Mrs. Irvin Smith and of Woden visited at the Er- Helps home Sunday afternoon.

and Mrs. Oscar Swanson and , Mr. and Mrs. Orville Bridg- daughter, Mr. and Mrs. Jack n and daughter, Miss Mary Albert Swanson spent Sunday g visiting at the Francis Law- home at Garner.

and Mrs. Fred Peterson en- ed to Sunday dinner: Mr. and Herman Back and family, Mr. Irs. Alfred Josten and son, d Mrs. Chris Back and family.

mise the average voter a job few dollars off, and he will all he knows about the law he Constitution.


**COAL--**

have on hand for im- liate delivery— .. ...

**Red Clover**
**Blue Diamond**
**Semi-Anthracite**
**Indiana**

his is all good coal and know it will vlease you.

MOR-GAIN

ow is the time to feed r hens Mor-Gain Lay- Mash.

**orth Iowa GRAIN CO.**


## Avery-Twin Lake News

Mr. and Mrs. Elmer Schlei and Dale were Sunday guests at the Ross Eckelberger home near Rowan.

Mr. and Mrs. Lee Hammon and daughters of Garner visited at the Emil Lau home Sunday afternoon.

Mr. and Mrs. Edwin Josten and Marcelle spent Sunday at the Fred Becker home.

Mrs. Dick Swalve and Clarence visited at the Elmer Schlei home Sunday evening.

Mr. and Mrs. Herman Priebe re tired from the farm last week and are now nicely settled in their home in Klemme.

Clarence Swalve was a Sunday dinner guest at the Emil Lau home.

Lucille Kraus was a caller at the Mrs. Dick Swalve home Thursday afternoon.

Mr. and Mrs. Henry Neuhring visited at the David Schwichtenberg home New Year's Day.

Herman Schuldt, Paul and Mable, and Clarence Swalve were entertained to a goose dinner at the Elmer Schlei home New Year's Day.

Miss Carrie Swalve was a Garner caller Tuesday.

Mr. and Mrs. Elmer Schlei and Dale were entertained at the Ernest Pringnitz home Wednesday evening.

Mr. and Mrs. John Albers and children were dinner guests at the George Albers home Sunday.

### 1935 A HEALTHY YEAR

When the records are all in, 1935 will probably prove to be the healthiest year the nation has experienced in a long time. It is estimated that there will be 34,000 fewer deaths this year than last.

Contrary to the usual trend deaths from heart disease, cancer, Bright's disease, cerebral hemorrhage and some other maladies have decreased, while tuberculosis continues to decrease, as as been the case for several years. Of major causes of death, only influenza shows an increase. Deaths from external causes are fewer, and those from the tragic record of 1934, when more than 36,000 were killed.

SALESMAN WANTED—Hancock County. Steady income selling needed Household Products. Car required Each family prospective customer. Write S. F. Baker & Co., Keokuk Iowa. Jan. 1 pd

Do your part to build up Klemme and you will probably be surprised to find out how many people are ready to do the same.

Hungry Diner: "Will the hotcakes be long?"

Local Waitress: "Of course not. They'll be round."


**Winter Accessories**

| | |
|---|---|
| TIRE CHAINS | $3.35 |
| PRESTONE, per gallon | $2.70 |
| ZERONE ANTI-FREEZE, per | $1.00 |
| DEFROSTER FANS | $3.75 |
| FROST SHIELDS | 75c |
| CHEVROLET HEATERS | $14.95 |

WINTER OIL And GREASE

LET US BUILD A TRAILER FOR YOU!

Sales **CHEVROLET** Service

**Klemme Auto Co.**


### Many Different Kinds of Synthetic Dyes Are Used

There are many different types of synthetic dyes, from the standpoints of both the chemist and the dyer, says a writer in the Chicago Tribune. The earliest coal tar colors were either acidic or basic in nature, and so were well adapted to combine with the basic or acid groups in silk or wool, but were not so useful for cotton. Cotton frequently is dyed by mordant dyes, in which cases a metallic hydroxide, usually that of chromium, is used as a sort of adhesive between the fiber and the color; or else by the substantive dyes, which show an inexplicable affinity for cellulose.

The fastest dyes, however, and therefore the ones most frequently used, are the sulphur and the vat dyes. The former are dyes of unknown composition formed by cooking certain colorless coal tar derivatives with sulphur; they are soluble in sodium sulphide solutions and are applied to the fabric in such a form, after which they are fixed by oxidation. The vat dyes, of which indigo is an example, are reduced chemically to water-soluble, colorless substances, which are applied in solution to cloth, and then, on exposure to air, changed back into the insoluble colored material. The acetate rayons present a problem in themselves; however, there have been developed a number of dyes that can be applied to them, but to them only.

### Lamu Called Dying City Also Hill of the Devils

From Mombasa to Lamu in the archipelago off the mainland of East Africa an avenue to the queerest island in the world is a point that interests visitors

Lamu belongs to the Sultan of Zanzibar, and is rented from him by the British government.

Called by mainlanders "the dying city," Lamu was once the center of a large Arabic and Persian civilization, according to the American Express company High Arab buildings, with copper plated doors, line its streets and, defying gravitation, lean over the right-of-way in such manner as to give it the appearance of a covered passage way.

Behind the living town is a hill where hundreds of mansions lie half buried under the drifting sand. People of Lamu call it the "Hill of Devils" and refuse to accompany visitors to the area.

Lamu women walk under a movable tent called shiraa, which in prosperous days were carried by slaves, but are now supported by four small sticks which the women hold as they walk Like many other Lamu customs, it has been handed down from ancient times almost without change because of the absence of any outside influence on the life of the island.

#### Beds of Other Lands

Considering that about one-third of our lives are spent in bed, it is not wonderful that much trouble and expense are devoted to our sleeping places. In this country, observes a writer in the Montreal Herald, the healthy mattress has almost ousted the feather bed. French beds are noted for their hardness and German beds are very short. Many Norwegian beds are made to pull from recesses. The hammock rules in South and Central America. The Indians of Guinea plait most beautiful hammocks of grass. The Japanese lie upon matting laid on the floor, with a stiff, uncomfortable wooden head-rest—a bed of torture to travelers from other lands. The Chinese use low bedsteads, often elaborately carved. Their only mattresses and coverlets are made of matting.

#### Greenwich Royal Observatory

Greenwich Royal observatory was founded in 1675 primarily for the purpose of improving navigation but soon became the time base for England and some other countries. It was not until 1884, however, that representatives of 26 countries met in Washington and decided the astronomical day for the world should also begin there at noon. This astronomical day must not be confused with the calendar day which arbitrarily begins at the International Date Line.—Pathfinder Magazine.

#### Queen Victoria's Dolls

Charles Morris' "The Life of Queen Victoria" says: "We are told that at one time she was the proud possessor of 132 dolls. Although very ordinary little Dutch toys, many of them with painted wooden faces, they have all been preserved with other mementoes of the childhood of England's remarkable sovereign. Most of the dolls represent ballet dancers of the Queen's childhood in costume."

#### Ophir

Ophir was a seaport or region from which the Hebrews in the time of Solomon obtained gold. The precise geographical situation has long been a subject of doubt and discussion. It was probably in India or perhaps southern Arabia; at any rate, it appears from scriptural mention of the place that it was accessible by water from the towns on the Red sea.

#### Salt Universally Taxed

Salt is not only one of the most important articles in the daily diet of mankind but one of the earth's most plentiful substances. Yet today it is so universally taxed that it continues to be a luxury, in fact the first luxury, of two-thirds of the human race.—Collier's Weekly.

## TO TAKE MYSTERY OUT OF BANKING

*By* ROBERT V. FLEMING,
*President American Bankers Association*

The American Bankers Association has cooperated wherever it could properly do so in every measure for national recovery. It has offered constructive recommendations for such changes in banking laws as we recognized were necessary, and we now have a better law under which to operate. The Banking Act of 1935 affords us opportunities for broader service and, at the same time, retains the fundamentals which we believe are so vital to our national welfare and which have played a large part in bringing our country, in a comparatively short space of time, to the position of the greatest industrial nation on the earth.

R. V. FLEMING

#### The Public and Banking

It is necessary that the public have a thorough understanding of the functions of banks, what they can do and what they cannot do, for it must be recognized that to many people the business of banking is still somewhat of a mystery.

We should frankly explain these functions to the public, acquaint them with the laws under which we operate and emphasize the vital part which banks play in the economic life of the Nation. Therefore, in order that there may be the fullest cooperation and understanding between the banks and the people of the country, it will also be one of our objectives to take the mystery out of banking wherever it exists in the public mind.

#### Banking Conferences

A series of Regional Conferences on Banking Service will be held in strategic sections of the country, embracing all types of banking. The new banking laws and the regulations issued thereunder will be carefully analyzed so that our bankers will have a thorough understanding of the broadened services now made possible.

The question of public relations and how we can best serve the people of our communities will be another topic of discussion. Clinics or forums on specific questions of interest to bankers and the problems confronting them in their particular localities will also be included in these conferences.

## PUBLIC ATTITUDE HELPS THE BANKS

### Annual Bankers Convention Says People Have Had Confidence Restored—Recommends Changed Government Policy

The restoration of public confidence in banking has put it in the position where it can function fully and vigorously in playing its full economic part in the progress of recovery, said the American Bankers Association in its annual convention resolutions.

"The passage of a generally constructive banking law in the Banking Act of 1935 has stabilized the banking situation and enabled bankers to devote undivided attention to the normal administration of their institutions in promoting the business and public welfare of their communities," the resolutions said.

"We feel that it is a particularly important feature of this law that it aims to create through the revision of the Federal Reserve Board a Supreme Court of Finance which, with the nonpolitical appointment of exceptionally competent men, should constitute one of the greatest forward steps in building a sound banking and credit system for this country."

#### The Government in Banking

Another resolution said:

"We particularly emphasize the desirability of the retirement of government from those fields of extending credits of various types which can be adequately served by privately owned institutions. We recognize that the exigencies of the now passing depression made necessary a large participation by government for a time in the task of meeting the public's emergency financial needs.

"Those conditions have been largely remedied and the obligation now rests upon the banks and other financial agencies to demonstrate to the people of this country that they are fully able and willing to meet all demands upon them for sound credit cooperation. It is our duty as bankers to facilitate in every effective way the retirement of government agencies from credit activities by promoting public understanding of the proper function of privately owned banking."

### ACCURATE RECORDS

The keeping of accurate records constitutes an essential part of any successful business management, whether manufacturing, merchandising or farming. It is quite generally conceded that any good business concern keeps adequate records, and this procedure is equally important in the business of farming, declares the Bulletin of the American Bankers Association Agricultural Commission.


**SHOP IN GARNER**
FOR THE THINGS YOU CAN NOT GET AT HOME

YOUR EVERY NEED IN—

**Furniture....**

No matter what your requirements in furniture—whether a complete "houseful", a living room suite, dining room suite, a bedroom suite, or just a single piece, such as a chair, small table, floor lamp, rug, etc., we want you to see our display. See the wonderful quality we are offering at remarkably low prices.

WE ARE HERE TO SERVE YOU .....

**Shannon-Bohn, Inc.**

ANNOUNCING
BASIC TECHNIQUE

A new method of restoring health that is absolutely painless, gives immediate relief, stops the disease process, and enables the body to recover quickly.

*DR. R. E. ULRICH*
Chiropractor
Across from Avery Theatre

LET US CLEAN YOUR PARTY

**DRESSES!**

We employ modern, scientific methods. You will be pleased with the result.

**Modern Cleaners**
Chris J. Johansen, Prop.

***The Well Dressed Man....***

Buys his Arrow Shirts in the newest patterns and with the Arrowset collar. Then he picks out an Arrow Tie to match. Come in and see our fine line of both dress and work shirts at—

***WILLE'S***
CLOTHING AND SHOES — GARNER, IOWA

ZIPPER SLIDE FASTENERS INSTALLED ON ANY GARMENT

Snap Fasteners Replaced On Gloves, Belts, Purses, Jackets.
CLEANING — ALTERATIONS

MAGICLEAN
"SUPER-CLEANING THAT RESTORES BEAUTY TO CLOTHES"

**Garner Dress Club**

WE SAVE YOU MONEY ON—

***RADIOS!***

Ask us about the New Wind Charged Radio for Farm Use. Full line of Radio Batteries, Tubes, Aerials, etc. at lowest prices.

**Coast-To-Coast Store**
Alex C. Kerr, Owner

**Pre-Inventory Sale Of *WINTER MERCHANDISE***

JANUARY 9TH TO JANUARY 18TH

Many Real Values in Seasonable Merchandise

***C. H. SCHISSEL, Dry Goods***
SHOES — GROCERIES

***MILK MAID BREAD***
IS ALWAYS BETTER!

Buy It In Klemme

**Garner Bakery**

FOR REAL SATISFACTION—

***D-X***
GASOLINE And OIL

Fill Up with D-X at our Pump in Klemme. For country delivery call the

***BOCK OIL CO.***
Telephone
Klemme 77-R2 — Garner 56

**Allis-Chalmers Tractors**
FULL LINE OF POWER FARM MACHINERY

CHEVROLET AND OLDSMOBILE CARS
Some Real Bargains In Good Used Cars

**GARNER MOTOR SALES**

LIVESTOCK
***Sales Every Thursday***
HORSES — CATTLE — HOGS — SHEEP
Starting Promptly At 12 O'clock—At The
***NEW SALES PAVILLION***
Located On Highways No. 18 and No. 69
Consignments Solicited—We have buyers for all kinds of livestock.
***Garner Sales Co., Inc.***
PHONE 87 GARNER — OR — PHONE 78 KLEMME

# You Must Govern Self Before You Can Guide Your Offspring

## Young Follow Example Set by Parents, Psychologist Shows.

"He's a chip off the old block," you say, while realizing, perhaps, how squarely you are hitting the nail on the head. According to an article in the Parents' Magazine, "Not only in matters of temperament can the origin of a child's problem be traced to the parent but in the realm of attitudes there is very often a definite relationship."

"The major problems of divorce, discordant homes, widowhood, illness and other serious situations are reflected in the maladjustments of the children," in the opinion of Helen Sargent, supervisor of the psychological clinic, Northwestern university. Admitting that the roots and branches of such problems are so far reaching that each requires extensive study and individual solution, Miss Sargent declares:

"There are many less apparent connections between the ways in which adult members of the household choose for meeting their lives and certain trends which appear in youngsters."

**High-Tensioned Mother.**

The psychologist calls our attention to the "little terror" in the home, whose mother has been warned he has a nervous temperament and must not be overstimulated. She follows expert advice to the letter—makes him rest before going to bed, forbids him exciting radio programs, etc. But Sonny continues to grind his teeth, toss in bed, to "raise cain" in general during the day hours. Miss Sargent asks us to watch his mother in action

"With studied quiet she asks him to stop banging on the table while she is telephoning, then in a voice tense with annoyance tells the grocer what she thinks of the peas he sent yesterday. She arranges a simple routine for her son but herself rushes from one task to the next, creating an atmosphere of crackling electricity wherever she moves."

**Mother, Daughter Egocentric.**

Dorothy's another example. Miss Sargent points out the poor child simply can't or won't make friends and it worries mother. Yet mother confesses:

"I never have liked many people . . . When I'm with a group, I always wish to get back home . . . I don't miss people . . . I have my family."

Miss Sargent's theory is that if mother is to find out what's wrong with Dorothy, she must search her own character. "Mother must determine why her life has become so egocentric that she is content to do without friendly contacts that are a vital part of the life of the average human being."

The article clears up a number of points which must puzzle plenty of parents. Its theme song is, before you try to guide your child, you must be able to govern yourself. You must meet your own problems and find a solution or you simply can't map out the program that will benefit your offspring.

# Glittery Buttons Add Luxury Touch

PATTERN 2499

Do you need a young soft-line frock for happy social hours? Here's one that's extremely easy to make. Note the casual spacing of glittery metal, or sparkling crystal buttons at the deep yoke, where a shirred sleeve-top cuts in unexpectedly; buttons again trim cuffs and back closing. Definitely "new-season" from its snug, rolled collar to smartly gored skirt, it's best in sleek satin, or soft crepe.

Pattern 2499 is available in sizes 14, 16, 18, 20, 32, 34, 36, 38, 40 and 42. Size 16 takes 3⅝ yards 39-inch fabric. Illustrated step-by-step sewing instructions included.

SEND FIFTEEN CENTS (15c) in coins or stamps (coins preferred) for this pattern. Write plainly name, address and style number. BE SURE TO STATE SIZE.

Address orders to the Sewing Circle Pattern Dept., 243 W. Seventeenth St., New York City.

## No Speed Law and but Few Paris Motor Cops; Result:

Paris has more automobile accidents than any other city in the world, owing undoubtedly to the fact that it has no recognized speed law and only a handful of motorcyle police.

Another record never approached by any other metropolis is that some one commits the unpardonable crime of running over a traffic officer on an average of every 11 hours.—Collier's.

# Smiles

**His Prayer**

Teacher—Now, then, Tommy, what is grace?

Tommy—I don't know, madam.

Teacher—What did your father say before breakfast this morning?

Tommy—Go careful with the bacon—it's 45 cents a pound.

**Daily Dialogue**

Dierdre—Women do not cry at weddings any more.

Aspasia—That makes the bridegroom feel better. Those tears always seemed to accuse him.

**A Modern Maid**

A little girl was asked by her father what she intended to be when she grew up.

"Well, daddy," she replied. "I think I would like best to be a frightfully rich young widow"—Exchange.

**The Grocery Line**

"Where's your head clerk?"

"He has gone away to a school to learn something about vitamins and calories. Women keep asking about 'em!"—Philadelphia Bulletin.

**Water Helps**

The nice old gentleman stopped to talk to the wee girl who was making mud pies on the sidewalk.

"My goodness," he exclaimed, "you're pretty dirty, aren't you?"

"Yes," she replied, "but I'm prettier clean."

**OWES ALL TO HER**

"Is your husband a self-made man?"

"No. I taught him to dance, to golf and all he knows about bridge."

**Most Popular Book**

School Visitor—So you like your geography, do you?

Boy—Yes, it's the only book that's big enough to hide a detective story.

# FLOYD GIBBONS Adventurers' Club

# Hello, Everybody!

## "Hero Conductor"

By FLOYD GIBBONS
Famous Headline Hunter.

STEP up to the front of the car, please. And have correct fares ready. We've got a trolley car conductor with us today as guest of honor, and we have to watch our street-car manners. Especially do we with a conductor like Richard Mayock, a man who has made quite a reputation for himself at this business of conducting trolleys.

For Dick is known the length and breadth of the District of Columbia as the "hero conductor of Washington." That's what the newspapers called Dick Mayock. And with good reason, too. For in the middle of April, 1923, he earned that title of his—earned it two or three times over.

**Dick's car had just finished a trip into town—had turned at the Treasury building and started back. As the car left the Treasury behind it, rain began to fall, suddenly, and in such volume that it looked to Dick as if everything on the streets would be washed away.**

Back in the car, the passengers were saying that it was a cloudburst. And that's exactly what it was.

The streets of Washington looked like canals, and Dick's trolley plowed through an almost unbroken stretch of water, which sometimes came as high as the hubs of the wheels.

### The Terrors of Flood in the Nation's Capital.

The car reached the city limits at a place called Kenilworth junction, turned into an underpass that ran beneath a railroad bridge, and there it happened.

Dick opened the door to look out, and the sight he saw froze him still in his tracks.

**Up ahead was a wall of water several feet high, rushing down into the underpass toward the front of the car. More water was shooting from the manholes in great spouts six feet tall.**

Below, the flood had already risen to the bottom step of the car, and that great, onrushing wall of water was still to come.

The wall of water hit the car with a shock that shook it from end to end. The passengers—about twenty-five of them—rose from their seats and began stampeding for the door.

### Conductor Keeps Cool in Face of Tragedy.

And right there was where Dick Mayock did some fast thinking. He looked out into that swirling flood and remembered that the river, at this point, was only a few hundred yards away.

**Anyone who got caught in that rush of water outside stood a good chance of being swept into the river and drowned. He stood with his back to the door and told the passengers to get back in their seats. They weren't going to be drowned—not while he was responsible for them.**

Those passengers must have known Dick meant business, because they fell back and started climbing up on top of the seats. The water was two feet high in the car, now, and rising steadily.

### Shrieks and Sobs Fill the Air.

"When the water got to be waist-high," says Dick, "I began to think that my time had come. And I'm sure everyone else felt the same, for we seemed hopelessly trapped.

The Dark, Muddy Water Kept on Rising.

"The shrieks and the prayers of the women were pitiful. I had to do something, and do it quickly, so I grabbed an umbrella, broke all the windows on one side of the car, and climbed up on the roof.

**"There, I pulled down the trolley pole to keep anyone from being electrocuted, and, lying flat on my stomach, helped the passengers up one at a time."**

The dark, muddy water kept on rising. It was within a couple of feet of the top of the car when Dick thought he heard a moan coming from somewhere inside.

The passengers told him he'd be washed away if he tried to go back into that car, but Dick went anyway—worked his legs back in through a window while two men held onto his arms.

### If Dick Was a Hero, Here Was a Heroine.

And the sight he saw when he got inside the car Dick will never forget if he lives to be a hundred.

There, in that almost filled car was a woman, dazedly clinging to a strap with one hand while she held a baby with the other, trying to keep its head out of the water.

**Dick grabbed the baby, floundered to the side of the car and passed it through a window to the men on top. But when he turned back to help up the woman, she had disappeared, down into the muddy water that filled the bottom of the car.**

Dick dived, and found her—pulled her to a window and thrust her out into the hands of those above.

Then he climbed to the roof himself and applied artificial respiration to the woman, who had swallowed water and was half drowned.

The water kept rising until it was flush with the car roof, and then it stopped. For two hours this strange little crew of cast-aways stayed on the roof, and then the fire department came.

**A fireman with a rope tied around his waist tried to swim out to the car.**

**The current was too swift for him, though, and he had to be pulled back.**

After two or three tries, he managed to reach an electric light pole 12 feet from the car, and the marooned passengers threw him an improvised line made of the trolley rope and some knotted neckties.

After he got to them, ladders were strung along the rope and soon the entire party was on land again. But, boy, what a shindig while it lasted!

©—WNU Service.

## Tulip Tree Wood Is Soft, White-Yellowish in Color

The tulip tree (Liriodendron Tulipfera, Linnaeus) also called yellow popular, and whitewood, is one of the most distinctive of American trees. The leaves are simple, alternate, usually four-lobed, four to six inches across, appear to have tips cut off at right angle to the stem, and are long-stalked. At the base of each leaf-stalk are two leaf-appendages. The flowers are tulipike, one and one-half to two inches deep, greenish yellow with three reflexed sepals and six petals. The fruit is made up of long winged nutlets arranged in light brown, conelike clusters two and one-half to three inches long. The bark when young is smooth, bitter, ash-gray to brown, mottled with light blotches. On old trunks it becomes thick brown, deeply furrowed. The twigs are smooth, shiny, stout, reddish-brown, marked with pale obscure-breathing pores. Complete rings of stipule-scars surround the twigs. The buds are smooth, flattened, one-fourth to one-half an inch long blunt-pointed, reddish-brown, covered with one pair of bud-scales. Within the buds are small miniature leaves. The wood is soft, not strong, light, white-yellowish to brownish and works easily. It is used for furniture, interior finishings, woodenware, novelties and veneer. The tulip tree is found from Rhode Island to Michigan, south to Florida and Arkansas.—Indianapolis News.

**Meaning of Filibuster**

Nowadays we think of a filibuster as something which goes on in legislatures. It is correctly used in referring to parliamentary tactics for delaying legislation. It is therefore surprising to find that filibuster is a Spanish word originally referring to piracy, looting, etc. Following the Mexican war it was frequently heard when specifically applied to expeditions organized on American soil for invading countries to the south. Its Dutch equivalent was vrijbuiter from which we get our word freebooter.—Pathfinder Magazine.

# Keeping Up With Science

By Science Service

© Science Service.—WNU Service.

## African Dancers Rival Astaire, Says Scientist

### Life Is Song and Dance on Ivory Coast

WASHINGTON.—The popular Fred Astaire has new rivals for dancing fame—in far-off Africa.

"Baoule dancers of the Ivory coast can well hold their own against, say Fred Astaire," declared Dr. Hans Himmelheber, German anthropologist now in this country. "Their dancing is unbelievable."

Doctor Himmelheber, who went to French West Africa last year expressly to study this little-known tribe, gives a glowing report of native life on the Ivory coast.

**These Are Party Folks.**

"Pleasure is the true purpose of life with these people. There is much dancing and singing, but no hell-raising. I saw only one drunken person among them," he told the Anthropological society of Washington.

A chief's program for an afternoon may have for its chief feature "showing off," the anthropologist found. That is, the chief promenades in all the glory he can manage. Good manners and beauty are more admired than cleverness among these people. They shun gaudy colors, and like sober and subdued effects in their much-cultivated arts.

Hairdressers are important aids to self-decoration, and Baoule men and women expect their "beauty parlor" operators to create striking new hair styles constantly.

**Homes Are Bright, Too.**

In their homes, these natives like pretty things around them, they told the German scientist. Their carved wood spoons, boxes, hooks, and other everyday possessions are being displayed to the civilized world as fine art.

The picture of the arts in African life has been distorted, Doctor Himmelheber declared, because it is not nearly so easy to convey the quality of African music and dancing as it is to show the sculptures and recite the poetry. Yet musical arts are advanced among the Baoule.

Ivory coast people are sandwiched between Liberia and the Gold coast, not far north of the African equator.

## New Treatment Saves Drunks From Dangerous Comatose Condition

CHICAGO.—For drunks who have reached a state of coma, medical science has discovered an emergency treatment. The new treatment will bring them speedily out of the dangerous state of paralytic alcoholism which sometimes leads to death.

Dr. Leon J. Robinson and Dr. Sydney Selesnick of Boston City hospital report results of the treatment.

**How Cases Are Treated.**

These cases of acute alcholism are brought immediately to the hospital and are allowed to breathe a mixture of 10 per cent carbon dioxide and 90 per cent oxygen for half an hour or longer. This, in the words of the Boston physicians, is what happens:

"In every case of unarousable alcoholic coma, with slow, jerky, shallow respirations and cyanosis, carbon dioxide-oxygen inhalation caused the respirations to become deep and regular almost at once."

The doctors emphasize that this is an emergency treatment and is not indicated in the moderate degrees of intoxication so frequently encountered.

**Takes Pint for Coma.**

By comparing man with animals, these doctors believe that it would require about a pint of whisky taken at once to cause coma in man. This coma, accompanied by troubled breathing, paralysis and blueness of the skin, constitutes a medical emergency. Death may be definitely prevented and recovery hastened by the inhalation of this mixture.

## 'Human Echo' Puzzles Physicians in England

LONDON.—Medical scientists here are puzzled over the strange case of a seven-year-old boy who produces an echo in his sleep. The boy, a sort of human echo, has been observed by Dr. W. E. L. Allen, medical practioner of Hakwshead, Lancashire, and other witnesses.

They report that when the lad is in deep sleep he emits a loud knocking in response to similar noises produced accidentally or purposely in his vicinity. It is suggested that the outside sound transmitted to his brain produces a spasm yielding somehow the echoing sound, perhaps from the abdomen.

## Glasses Which Fit Eyeballs Appeared 100 Years Ago

### Why They Cannot Be Generally Used Now

CONTACT eye-glasses—shells made to fit inconspicuously between eyelids and ball—have been hailed with considerable publicity. The general impression seems to be that they are the latest thing in cosmetics—attractive eye glasses, something for the person who must wear glasses but finds the ordinary shell or metal frame uncomfortable or unbecoming.

They have aroused "vain hopes" in patients ask about them," stated Dr. Ray K. Daily of Houston, Texas, at the St. Louis meeting of the Southern Medical association. When they are necessary, when they may be used and why they cannot be generally used at present was told by Doctor Daily.

They are really not very new. Doctor Daily points out the experiments with contact glasses have been made for almost one hundred years.

**Meet Technical Difficulties.**

The chief deterrent to their use at first, the technical difficulty of manufacturing them, even for use in one eye condition for which they are particularly helpful and for which they were originally designed.

These technical difficulties have been overcome, but they are still very expensive. Doctor Daily does not think they can be generally included in the outfit of the eye specialist until they have been greatly reduced in price and made accessible to the large mass of people.

There are no conditions for which contact glasses are definitely indispensable, Doctor Daily said. One authority finds that persons with inelastic eyelids or eyes sensitive to smoke cannot wear them.

**Where They Are Used.**

Chief indication for their use is an eye condition known as keratoconus, said Doctor Daily. This is a cone-shaped deformity of the cornea of the eye, the condition for which contact glasses were originally devised and which they do the most good. Vision is improved, the condition is kept from getting worse, and in some cases actually improved, it appears from Doctor Daily's discussion. Fortunately persons suffering from this condition have eyes very tolerant of contact glasses.

The glasses may be used for more common conditions such as farsightedness, nearsightedness and astigmatism, in which the images are not brought to a proper focus on the retina. Properly fitted and ground contact glasses are more helpful than ordinary glasses in these conditions, according to a German authority, quoted by Doctor Daily. Because the contact glasses enlarge the field of vision, they are particularly helpful to drivers, pilots, sportsmen, swimmers and the like, Doctor Daily pointed out, even though they are not a necessity for the average person with ordinary eye defects. Their inconspicuousness, of course, gives them particular appeal for actors and artists.

## Hrdlicka Says Alaska Had Brain Surgeons 2,000 Years Back

WASHINGTON.—Indians of Alaska 2,000 years ago had brain surgeons available. They needed them, too, what with battles in those days being fought with sling shots and clubs.

A specimen of this ancient surgery, the first unearthed in Alaska, is a discovery announced by Dr. Ales Hrdlicka of the Smithsonian institution. Digging on Kodiak island, he found the skull of a man who had a cut about two inches long and half an inch wide scraped in his skull down to a thin film of bone left over the brain. The wound healed perfectly, showing that the Indian brain doctor knew his business.

This skull cutting operation, called trephining, was popular in Europe 10,000 years ago, and was skillfully done by Indians of Peru and some other parts of America. Whether the intention was to relieve brain pressure or merely to let out disease spirits modern science is not certain.

## Indian Art to Enliven Boulder Power House

WASHINGTON. — Old and new America will combine at Boulder Dam, when artists get to work with Indian designs and gay paint.

In the control room, where workers regulate tremendous forces of electricity and huge bodies of water, the expanses of gray wall are to be enlivened with the Indian's jagged ideas of lightning flashes, and Indian symbols of cloud and falling rain.

Consulting Artist Allen Tupper True of the bureau of reclamation, has been studying Indian pottery designs, basketry patterns and sand paintings to adapt Indian symbols that represent natural forces. Indian motifs, he declares, offer possibilities superior to the classic Green and Egyptian garlands, centaurs, and other hackneyed patterns.

### Turning-Back Point Is the Measure of Success

On every hand we see people who have turned back, people who had pluck enough to begin things with enthusiasm, but did not have grit enough to carry them to a finish. The point at which you are tempted to turn back, the point when your grit leaves you, will measure your achievement power. Your ability to go on, to continue after everybody else has turned back, is a good measure of your possible success.

### Aid to Digestion

It takes an iron constitution to keep feeling up to par under the weight of festive meals. That's why hostesses are wise in introducing a custom that is receiving a wider acceptance everywhere. Chewing gum does aid digestion and satisfies a certain craving for sweets after the heavy meal when you get to the point where you just can't swallow another mouthful.

Chewing gum may be served with the coffee in the living room, passed around with the cigarettes, or put on the table immediately after dessert.

### Sound Mind

The sounder the mind the more likely it is to direct the actions of the body with efficiency.


# Find Out

## From Your Doctor the "Pain" Remedy You Take Is Safe.

### Don't Entrust Your Own or Your Family's Well-Being to Unknown Preparations

BEFORE you take any preparation you don't know all about, for the relief of headaches; or the pains of rheumatism, neuritis or neuralgia, ask your *doctor* what he thinks about it — in comparison with Genuine Bayer Aspirin.

We say this because, before the discovery of Bayer Aspirin, most so-called "pain" remedies were advised against by physicians as being bad for the stomach; or, often, for the heart. And the discovery of Bayer Aspirin largely changed medical practice.

Countless thousands of people who have taken Bayer Aspirin year in and out without ill effect, have proved that the medical findings about its safety were correct.

Remember this: Genuine Bayer Aspirin is rated *among the fastest methods yet discovered* for the relief of headaches and all common pains ... and *safe* for the average person to take regularly.

You can get real Bayer Aspirin at any drug store — simply by never asking for it by the name "aspirin" alone, but always saying BAYER ASPIRIN when you buy.

## Bayer Aspirin


### See Your Own?

Everybody else's duty is perfectly clear to you, isn't it?

SIMPLE SIMON
MET A PIEMAN
AND ORDERED THREE OR FOUR;
HE NOW EATS TUMS
WHEN HEARTBURN COMES...
DON'T SUFFER ANY MORE!

STOP SAYING "NO" TO FAVORITE FOODS

... pie that disagrees with some ... Many say that even milk gives them ... stomach. The very best foods may ... acid indigestion, sour stomach, gas, ... Millions have found that Tums relieve acid indigestion. Munch 3 or 4 ... whenever smoking, hasty eating, ... party, or some other cause brings ... indigestion. Tums contain no harsh ... which physicians have said may increase tendency toward acid indigestion. ... antacid which neutralizes stomach ... never over-alkalizes the stomach or ... You'll like their minty taste. Only 10c.

TUMS FOR THE TUMMY

WANTED TO BUY

... Colt Army Six Shooters used in Civil War. Would also be ... in 44 calibre Colt Plains Pistols ... 6-shot pepper-box pistols. Please ... weapons, stating condition ... for which you will sell.

DAVID MAGOWAN
... Street New York City

... ment and counter-irritant for your ... cows is Lawrence Caustic Balsam. ... the black and white carton, $1.50.


# Suede Topcoats in Style Parade

By CHERIE NICHOLAS

THE wonders being performed via leathercraft in the realm of costume design is almost too amazing to believe. Yet here they are—the very latest fashions created of supple suede, pigskin and other leathers going along in the style parade.

Comes in the procession any number of stunning sports jackets of plaided or checked leathers, if not in solid rich colorings. Laced together are their seams with leather thongs or else hand-stitched in a tailored way. All the latest improvements have they, such as zipper fastenings, wrists that strap to fit, adjustable collars that can be worn up or down and a whole list of other intriguing features to add to their lure as well as their practicality.

And what's this we see?—adorable slim, svelte, sweetly feminine evening gowns of exquisitely supple and daintily pastel-dyed suede, and little capes and evening wraps of the same. A few seasons ago we would not have believed that such miracles could be, now would we? But that was then. As to the immediate present, style-alert women are simply clamoring for the new apparel done in leather and suede. Indeed, it is not too much to say that the present adaptation of leather in a fabric way will go down in the history of fashion as an epoch-making event.

Just now, being winter, when comfort and protection are prime issues, interest centers about topcoats made of handsome suede that shields from cruel winds. When a vogue starts out in Hollywood, it does not take long before it spreads throughout the country. Which is what has happened in regard to the stunning coats of suede which a resident designer has been creating for enthusiastic members of the film colony.

The accompanying illustration tells of the type of suede topcoats favored by leading screen artists. Buckle, buckle, who's got the buckle? The swanky hand-stitched model done in a very light chestnut brown, as worn by Mary Carlisle to the left in the picture, answers the question. The three buckle fastenings, center-pleat action back, huge patch pockets and raglan sleeves are fashion firsts. This coat, designed for aviation, is also ideal for town and country on cold days in that suede so successfully keeps out winds. The matching suede hat is also hand-stitched.

The center coat is stunning in dark green, handsome, too, in any of the deep new reds. It is of a heavy suede that boldly defies wintry blasts. It has such outstanding features as wide lapels, contrasting stitching, broad belt and trim fitted lines. The brim of the matching suede hat turns down or up according to the whim of its wearer.

See in the foreground Kathleen Burke who joins the leather movement with a new suede swagger coat that is delightfully young in its lines. It is all hand laced, even to the unusual shoulder effect, the roomy slash pocket and the jaunty suede beret. Voris of Hollywood, artful leather designer, has decreed that even the wood buttons be laced on with leather thongs.

And have you heard about the tailored pigskin accessory trio comprised of belt, bag and hat? Stunning with tweeds and novelty wool coats! Pigskin accessories are meeting with great favor for sophisticated town wear.

© Western Newspaper Union.

## SLEEVES "SAY IT"

By CHERIE NICHOLAS

Fashion turns the spotlight on sleeves this season. It is considered very smart for sleeves to contrast the dress and to be that elaborate and decorative they tone the entire costume. The model pictured is an Alix creation. It is of handsome black velvet and stresses extreme simplicity in its styling. The voguish sleeves are in striking contrast according to the latest dictate of fashion. They are of sumptuous gold and velvet lame in a Renaissance design. The shoes are quite the newest. They are of gold cloth and are heel-less.

## VOGUE FOR VELVETS CAPTIVATES YOUTH

The vogue of velvet is not confined to dresses and millinery for grown-ups, but is also quite the rage in the realm of juveniles and young children's clothes. Little boys and girls from two years old have their velvet suits and dresses and the medieval inspiration which characterized the haute couture this season is just as noticeable in children's clothes.

These little velvet dresses in transparent bright rayon velvet, as well as in dull short-piled qualities, show high waistlines after the old-fashioned Italian styles, with honeycomb work and large stiff collarettes in Venetian lace or in heavy rayon guipure, inspired by the Florentine school.

### White Velvet Is Used to Take Place of Lingerie

White velvet, silk, cotton or ribbed, often takes the place of white lingerie, pique or linen, for white touches on dark frocks, particularly black. At Mouna Katorza's there is a charming collar to wear with a round-necked black frock. It is made of three rows of white velvet petals, narrow and pointed, mounted on chiffon, and worn flat around the neck at the base of the throat. At Judith Barbier's (famous for her artificial flowers and neckwear) there are several new ideas in white velvet. One is a round collar with a mass of white petals, rose-petals, in front; another is made of white ribbed velvet, a round collar with a turnover triangle in front stitched in arabesques of silver thread.

### New Stocking Colors and Fads Appear in Offing

A much more colorful array of legs, clad in hose that match bright daytime suits or gowns, will be promenading the avenues soon.

Dark reds, jungle green, jug brown, wine, blueberry and burgundy tones match or else complement the frocks with which they are shown. For evening, pastels are rampant—shell pink, pale blue, ice green and even lavender.

# BRISBANE THIS WEEK

**The Greatest Deed**
**The Richest Man**
**8,000 Planes for England**
**What! the Whole World?**

Arthur Brisbane

Universal Service lists the "ten greatest scientific achievements in 1935," and puts first the artificial heart "for keeping organs alive when separated from the body."

This invention, credited to Colonel Lindbergh and the learned Doctor Carrel of Rockefeller institute, may be important, letting scientists study the progress and nature of cancer and other diseases.

But that is not the year's greatest scientific achievement, although it is gratifying to know that Colonel Lindbergh, while so young, with no more "air" to conquer, has turned his concentrated mind toward science.

Vastly more important than any invention for studying human disease is the new 200-inch telescope lens that will enable men to study the universe more intelligently. That universe is more important than any cancer or gland.

The Nizam of Hyderabad, one of the numerous rulers whom the British keep on their thrones, in return for a servility that delivers their subjects to the British, is about to celebrate his silver jubilee as ruler.

He interests Americans, because he is called absolutely the richest man in the world, richer than Rockefeller, Ford or Mellon.

His income is put at $50,000,000 a year, which might be possible, although his real fortune bears no interest.

He has 14,000,000 Hindu subjects under his rule, thanks to the toleration of Great Britain, and after England has finished with the 14,000,000, they might well yield an average per year of $4 to the Nizam, which would give him $56,000,000 a year of new money.

The British, who realize what airplanes mean, as they study Italy and Ethiopia, have more than 2,000 planes ordered for immediate use, with full equipment and men ready, and, for every plane in the air, England will have three on the ground, ready to replace losses.

Thus Britain's program is 8,000 planes, compared with our retail buying.

Senator Pittman thinks Japan plans to conquer the United States and the rest of the world. He says Japan will "seize the Philippines as soon as the opportunity offers." That is probable; the Philippines are in Asia.

After the Philippines Japan will take Mexico, then the west coast of the United States, according to Senator Pittman, who wants to know whether this country will withdraw within itself as Japan advances, or make a definite stand somewhere.

The west coast would give him a definite answer about that.

There is an aristocracy even in crime. You read, "Hauptmann sings carols in death house."

Five other murderers in the same house sang the carols with him, "Jingle Bells," and also "Heilige Nacht" ("Holy Night"), which must have had a strange sound coming from the throats of murderers.

There are six murderers in the death house, and all sang together, but the other five are merely "also present," no names mentioned.

Their murders were not sufficiently interesting.

"Japanese airplanes bomb Kuyuan in China; many killed"—including civilians and soldiers.

Japanese ordered China's soldiers to evacuate the city, dropped bombs when they refused.

What will kind-hearted England and the League of Nations do about that? Not much. Premier Baldwin, justifying the sudden decision to carve up Ethiopia to satisfy Italy, reveals the fact that British ships feared to visit Italian ports during the recent unpleasantness. That brings danger too close.

The country has inflation now, with its 59-cent dollars and double the amount of cash circulating compared with prosperous 1929.

Inflation is not realized, because bankers, their vaults bulging, do not dare lend, not knowing what is good security or what upstanding 100 per cent American will be "flat broke" six months hence.

Mussolini calls those trying to starve his people with sanctions "egotistical, hypocritical," says Italy can go on in spite of them.

Tall Queen Elena, the king's wife, prays at the tomb of the Italian Unknown Soldier "for the triumph of Roman civilization in Africa."

If it is possible to talk or think in the tomb, that Unknown Soldier may have murmured: "So, they are still at it."

© King Features Syndicate, Inc. WNU Service

# POULTRY

## PULLORUM TEST BY TUBE RECOMMENDED

### Whole Blood Plan Is Found Not Effective.

By Henry Van Roekel, Massachusetts State College.—WNU Service.

As a result of testing 14,000 chickens for pullorum disease, either with the whole blood method or the standard laboratory tube method, it is concluded that the whole blood test is not effective and should not be used to establish pullorum disease-free flocks.

The tube method has been used in Massachusetts for the past 15 years and has established many pullorum disease-free flocks in sections that once suffered heavy losses from the disease. The substitution of an inefficient whole blood test would mean a backward step in disease eradication for the poultry industry.

Its most serious fault is the variation in the whole blood-antigen dilution. The test calls for definite quantities of blood and antigen. If their ration varies from time to time in field testing, the results vary accordingly. Infected birds giving a weak reaction to the tube method would not react at all with the whole blood test.

Birds that reacted strongly with the tube test might give but a weak reaction with the whole blood test. Blood from some birds produced delayed reactions which were observed only after the birds had been returned to the flock, supposedly free from pullorum. With the laboratory tube method such birds were detected without delay.

The whole blood test cannot be carried out in the field with any degree of uniformity. Besides the variation in the whole blood-antigen dilution, such factors as temperature, light, dust and speed may exert objectional influences on the results of the test and lead to ineffective eradication of the disease from poultry flocks.

### Feed Hopper Should Be Properly Constructed

The feed hopper is used for dry feed, which may be in the form of mash, bran or whole grain. It should be made to deliver all of the feed; otherwise what remains in the corners will become musty or foul and unfit for food.

The principle of the home-made type of hopper is to have a "V" shaped receptacle, of any size required, with a limited amount of feed in the trough as may be required for consumption. It should be made so as to prevent waste due to birds throwing the feed out while eating; they should not be able to scratch it out or to foul it in any way with droppings or mud.

It is usually advisable to have the trough off the ground just high enough for the birds using it to reach it conveniently. It should not be possible for birds to perch or roost on or over the hopper. Hoppers are usually not suitable receptacles in which to feed moist mashes.

### Laying Mash for Geese

As the laying season approaches, geese should be given a laying mash composed of: 18 pounds bran, 20 pounds wheat middlings, 20 pounds whole ground oats, 20 pounds ground corn, 10 pounds alfalfa meal, 10 pounds meat scrap, 1 pound bone meal, ½ pound salt. This should be wet to a crumbly condition and fed each morning—what they will clean up in 15 minutes. Grit and oyster shells should be kept before geese during the laying season.—Wisconsin Agriculturist.

### Potatoes Fed to Chickens

Raw potatoes are not recommended but good results are obtained by mixing boiled and mashed potatoes with grain mash, according to a poultry expert in the Montreal Herald. Start feeding a small quantity and gradually increase until potato mash is one-third of the substance in the grain mash. Never make sudden changes in rations for laying hens. In addition to the wheat fed at night add about one-third cracked corn, and one-third oats, so as to make variety.

### In the Poultry Yard

Add salt to the drinking water or mash.

* * *

Place pine boughs in the pens for hens to pick on.

* * *

Eggs contain a beneficial gas, carbon dioxide, which helps to hold the original quality in the eggs. Cooling them to 40 or 50 degrees Fahrenheit retards the loss of carbon dioxide.

* * *

The simple flock record is essential in order that the degree and amount of profit (or loss) due to the operation of that flock may be definitely known.

* * *

England's "hen population" is estimated by experts to number 80,000,000, including those small flocks kept in back yards and gardens.

* * *

Production may be somewhat higher from confined hens, yet hens on range probably consume less of the costly feeds.

### PROGRESS OF MONEY

When man hunted in primeval forests, he needed no money or means of exchange of goods. If he had a dog and wanted a sheep, he looked around for some other man who would barter an even exchange. But in a short time it was found that trading was made easier if one could offer in exchange a commodity which was used in several localities, and had the same value in all of them—hence this forerunner of modern money, says Ireland's Own.


COMMON COLDS

Relieve the distressing symptoms by applying Mentholatum in nostrils and rubbing on chest.

MENTHOLATUM
Gives COMFORT Daily

If you prefer nose drops, or throat spray, call for the NEW MENTHOLATUM LIQUID in handy bottle with dropper


### Indians Suffer

Fiji islanders and American Indians who have been living on soft foods of the white man are beginning to show signs of tooth decay.


## DON'T SLEEP ON LEFT SIDE, AFFECTS HEART

### Gas Pressure May Cause Discomfort. Right Side Best

If you toss in bed and can't sleep on right side, try Adlerika. Just ONE dose relieves stomach GAS pressing on heart so you sleep soundly all night.

Adlerika acts on BOTH upper and lower bowels and brings out foul matter you would never believe was in your system. This old matter may have poisoned you for months and caused GAS, sour stomach, headache or nervousness.

Dr. H. L. Shoub, New York, *reports: "In addition to intestinal cleansing, Adlerika greatly reduces bacteria and colon bacilli."*

Mrs. Jas. Filler: "Gas on my stomach was so bad I could not eat or sleep. Even my heart hurt. The first dose of Adlerika brought me relief. Now I eat as I wish, sleep fine and never felt better."

Give your stomach and bowels a REAL cleansing with Adlerika and see how good you feel. Just ONE dose relieves GAS and chronic constipation. Sold by all druggists and drug departments.


### Easy Going

The light-headed are the most light-hearted.


## Still Coughing?

No matter how many medicines you have tried for your cough, chest cold or bronchial irritation, you can get relief now with Creomulsion. Serious trouble may be brewing and you cannot afford to take a chance with anything less than Creomulsion, which goes right to the seat of the trouble to aid nature to soothe and heal the inflamed membranes as the germ-laden phlegm is loosened and expelled.

Even if other remedies have failed, don't be discouraged, your druggist is authorized to guarantee Creomulsion and to refund your money if you are not satisfied with results from the very first bottle. Get Creomulsion right now. (Adv.)

PARKER'S HAIR BALSAM
Removes Dandruff-Stops Hair Falling
Imparts Color and Beauty to Gray and Faded Hair
60c and $1.00 at Druggists.
Hiscox Chem. Wks., Patchogue, N.Y.

FLORESTON SHAMPOO — Ideal for use in connection with Parker's Hair Balsam. Makes the hair soft and fluffy. 50 cents by mail or at druggists. Hiscox Chemical Works, Patchogue, N.Y.

## No Need to Suffer "Morning Sickness"

"Morning sickness"—is caused by an acid condition. To avoid it, acid must be offset by *alkalis*—such as magnesia.

### Why Physicians Recommend Milnesia Wafers

These mint-flavored, candy-like wafers are pure milk of magnesia in solid form—the most pleasant way to take it. Each wafer is approximately equal to a full adult dose of liquid milk of magnesia. Chewed thoroughly, then swallowed, they correct acidity in the mouth and throughout the digestive system and insure *quick, complete elimination* of the waste matters that cause gas, headaches, bloated feelings and a dozen other discomforts.

Milnesia Wafers come in bottles of 20 and 48, at 35c and 60c respectively, and in convenient tins for your handbag containing 12 at 20c. Each wafer is approximately one adult dose of milk of magnesia. All good drug stores sell and recommend them.

**Start using these delicious, effective anti-acid, gently laxative wafers today**

Professional samples sent free to registered physicians or dentists if request is made on professional letterhead. Select Products, Inc., 4402 23rd St., Long Island City, N. Y.

35c & 60c bottles • 20c tins

The Original Milk of Magnesia Wafers

## HANCOCK COUNTY REAL ESTATE TRANSFERS RECORDED PAST WEEK

Des Moines Jt. St Ld Bk. of Des ... to Clyde Rlherd Special ... Deed Date 11-27-35 $13,640.00 ... N½ Sec 13-97-25 subj. to un... axes.

P Hanson, Sheriff to Equit. Assur Soc Sheriff's Deed date ... 36 $15,354.24 on E½ NW¼ 14 N½ NE¼ Sec 14, all in 6.

... S Iream to Gustav Shulz Deed Date 5-9-30 $1 on E½ ... NW¼ SE¼ Sec. 19-97 ... et al to Harry ... Ricketts Wty Deed ... $250 on lot 2, block ... Anderson's Add to Britt

... Creamery Ass'n ... & Bethke, Inc. Wty ... 12-5-35 $150 on lot 1. ... Original Garner.

... Trea. single to State of ... Easement date 12-21-35 $97 ... in SW corner NW¼ Sec 96-24.

Hancock County to Etate of Iowa ... Date 12-21-35 $180 50 ... in SE corner of NE¼ Sec. 96-24

... M ... & wf to John ... Wty Deed Date 11-15-35 ... 1-7 of the SW¼ Sec. 4-26

... Assur o of the U. S ... A Smith Quit Claim Deed Date 11-1-35 $1 on N½ NW¼ 96-24 Cont 80 acres

H ... & N. H Foster, B ... and Bessie to Paul Wol... Quit Claim Deed Date 10-2-36 ... E½ lot 5 & all of lot 6, blk ... Britt

... Sunde et al to Joseph Kles... Wty Deed Date 11-19-35 $1 on ... blk 17 orig town of Garner

... Rutter & wf to Raymond ... Wty Deed Date 11-9-... on S½ NE¼ Sec 6-96-25.


**Where Old Friends Meet--**
—For—
... Oysters Lunches Soft ... Beer Candy, Cigar, Cigarettes Tobacco, Home ... Ice Cream Cones, and ... Cream
"You're Always Welcome"
**WILES CAFE**

Office in State Sav Bk. bldg.
**Dr. H. H. Raney**
Veterinarian
Office ph 41-R2 Klemme, Ia

**DEAD**
ANIMALS Removed FREE
BRITT RENDERING SERVICE
Phone 88 Klemme
We Pay The Charges

**Krall Beauty Shop**
In Avery Theatre Building
All Types of Beauty Service
Phone 117—We Pay The Charge

Frank Senneff F.E. Blackstone
**Senneff & Blackstone**
LAWYERS
Garner Iowa

**I. C. HASTINGS**
Attorney
Office in Masonic Building
Phone 52, Garner

**Dr. Earl H. Phillips**
OSTEOPATHIC PHYSICIAN
General Practice
Injection Treatment of Hemorroids and Varicose Veins
Masonic Bldg Phone 149 GARNER, IA

*Watch Clock and Jewelry Repairing*
**Prompt Service**
**M. N. ZEIGER**
JEWELRY & OPTICAL STORE
GARNER, IOWA


# Local Happenings

## Klemme and Vicinity

Einar Salling is the owner of a new International truck which he will use on one of his cream routes.

Mrs. Herman Bridge and children attended the funeral of Miss Viola Bridges at Dows, New Year's Day.

Mrs. W. F. Pavey has been confined to bed with the flu since Friday of last week.

Mr. and Mrs. Paul Grange and Dorance took S. S. Grange to Ruthven Sunday on business.

Mr. and Mrs. Fred Schmidt and Mrs. W F. Pavey were Forest City callers Friday morning.

Mr. and Mrs. Wilbur Carr of Garner were New Years guests at the Fred J. Arnold home.

Miss Marie Blank returned to Des Moines last Tuesday to resume her school duties.

Mr. and Mrs. Jim Reed and children spent New Year's day visiting with relatives at Fenton.

Rev. Wm. Zabilka and family were guests New Year's day at the Herman Gast home.

FOR SALE—A few White Rock Roosters, extra good quality. Arthur Chelsvig, Goodell. Iowa. 1tp

Miss Jeanne Thada returned to Cedar Rapids Sunday where she will resume her college work.

FOR SALE—Pool Table. Cues. Balls, Rack, Etc $10.00 Cash takes it. Leo Heyman Klemme. 2tp

Small piano—like new. In Klemme storage Must sell Terms given, Box 588 Mason City. 1tp

Cecil Bridges started to work at the E F. Jacobs hardware store on Monday.

Mrs. Lloyd Lau is entertaining several friends this afternoon to a coffe party.

Miss Ruth Wellemeyer went to Cedar Falls Sunday afternoon to start college work again Monday morning.

"Abe" Lauritsen and family of Ledyard spent a few days around the New Year holidays visiting at the Einar Salling home.

The Misses Gladys Zabilka and Marie Stille returned to Des Moines Monday to resume their college work at Drake University.

Dr. and Mrs. A H Dulmes and Ernest Lewis drove to Grundy Center New Year's day for a visit with relatives and friends.

Mrs. Lena Schroeder and Mrs. Calvin Grosshuesch spent Friday afternoon visiting with their friend Mrs. John Book.

Max Barz came from Waterloo to spend several days over New Year's visiting with relatives and friends.

Mr. and Mrs. R. A Jorgenson and son, Junior, were dinner guests Sunday at the Joe Liebendorfer home in Hampton

Mr Raymond Barz returned to Plymouth, Wisconsin, Sunday after spending the holidays with his parents, Mr and Mrs. Henry Barz.

DRASTIC REDUCTIONS ON WOMEN'S & MISSES COATS. Now Selling at $0.95 and up. LUNDBERG'S, Mason City, Ia. 1tc

Milton Paul and Elmer Jenson spent the week end visiting their friend, Bennie Schaper, at Wellsburg.

Clarence Johnson and family of Renwick, spent New Year's day at the Arthur Johnson home near Klemme.

Maurice Greiman and family, of Kansas City spent a few days during the holidays visiting with their parents Mr and Mrs. W. H. Greiman and family, and Frank Lenz and family. Maurice is with the Westinghouse Electric Co. and was recently transferred to Kansas City.

UNHEARD OF REDUCTIONS ON WOMEN'S DRESSES. All Sizes 12 to 50. Now Selling At $2.69 and up LUNDBERG'S, Mason City, Ia. 1tc

Mrs. A. D. Gimer nd son, Thomas of Renwick, visited with Klemme relatives and friends last week Tuesday.

Mrs. Grell of Garner and her great granddaughter, came Saturday and visited until Monday at the home of her daughter, Mrs. Emil Krause.

Rev. Calvin Grosshuesch left last Wednesday evening for Madison, Wisconsin where he attended a Reformed Church conference. He returned home Saturday.

Mr. and Mrs. Otto Lemke entertained as guests Sunday: Miss Pearl Neuberger. Rev. and Mrs. Zabilka and Billy, and Mrs. C. A. Larsen and children.

Mrs. Lew Lewis has been suffering with the flu the past few days.

Mr and Mrs. Ben Coobs and Peggy were Sunday guests of Mr. and Mrs. Tom Nelson.

Mr. and Mrs. Will Stille and Mr. and Mrs. Herman Stille drove to Des Moines Tuesday, where Mrs. Herman Stille went for an examination.

Dinner guests at the C. G. Waterman home on New Year's Day were Mr. and Mrs. C. F Keraus, and Mr. and Mrs. W. C. Keraus and sons, Otho and Verl.

Mr. and Mrs. E. R. Schlei, of Fenton, were visiting with Klemme relatives the day before New Year's. E. R. was a pleasant caller at the Times Office.

Dinner guests at the R. A. Jorgenson home on New Year's Day were Mr. and Mrs. J Jorgenson of Garner, and Lyle Liebendorfer and family of Mason City.

Melvin Coobs and Glen Lewis returned Sunday eve by train from Marion, So. Dak., where they had been for the past week visiting their grandparents, Mr. and Mrs Ebeling.

Mr. and Mrs. Floyd Graham, who live on the Linden Ranch, have a fine baby boy at their place. They had three girls and were delighted over the arrival of a baby boy.

Auxiliary meeting will be held this Thursday evening in the country at the home of Miss Berdice Schwichtenberg. All members are urged to attend.

Mr. and Mrs. John Day and Mrs. Wm. Smith were dinner guests on Sunday at the Dave Ross home at Garner. It was a postponed New Year's Day dinner in honor of Dae's birthday which is on that day.

Sunday morning at the Reformed Church the newly elected officers Mr. Henry Josten, elder, and Mr. Lester Hartbeck, deacon, were ordained and installed. They will serve a three year term.

Fred Yahnke, 56, of Buffalo Center, passed away Monday evening. A number of Klemme relatives will attend the funeral services at the Baptist church there Thursday afternoon.

Mr and Mrs Donald Nissen, of Sioux City, came last Tuesday eve to attend the wedding of Dorance Day and Ruth Petersen. Mr. and Mrs Nissen returned to their home Wednesday afternoon.

NOTICE—I have discontinued operation of my beauty shop, effective January first. To all my customers of Klemme and surrounding territory I wish to give my sincere thanks for their patronage and am wishing them "A Happy New Year." —Helen Horecka Pollock, Garner

Many friends have been inquiring as to the whereabouts of Donald Stille. He is at Los Angeles, California, and is registered as a student in the Molar Barber college About the first person Donald met was our old Klemme barber, Zip McCullough, who is now a state inspector in California. Donald has been there about a month.

Miss Ruby Azeltine was suddenly taken ill Monday evening and was taken to the Hampton hospital where she submitted to an operation for appendicitis. Reports are that she is getting along as well as could be expected. She is the 3rd and 4th grade teacher. Mrs. Earl Schaeffer is suubstituting for her.

Mr and Mrs. Herman Priebe are now full-fledged residents of Klemme. They moved their household goods into town Friday and are now comfortably settled in their new home which they purchased some time ago. Mr. and Mrs. Verner Preibe now occupy the home place and have gone to housekeeping and will farm the place.

## NEWS FROM GOODELL and VICINITY

Prof. and Mrs. Joe Kissinger entertained a group of friends at a bridge party Thursday evening.

J. J. Cook and family spent Thursday in Iowa Falls visiting relatives and friends.

Mr. and Mrs. Jay Griggs spent Sunday afternoon with her mother, Mrs Grosz, at Meservey.

Mr. and Mrs. Oswald Evenson, Everett and Eva, spent New Years Day with relatives at Fertile.

Miss Iris Sherwood resumed her school work at Latimer Sunday after a two weeks vacation at home.

Miss Edna Rust went to Floyd Sunday to take up her duties as Home Economics teacher there.

Mr. and Mrs. Nels Back entertained a group of friends at a card party Sunday evening.

The Christian Endeavor Young Folks held a New Year's Eve watch party in the U. B. Church parlors.

Mr and Mrs. Wilmer Burk entertained Mr. and Mrs. Will Lester, Marjorie and Bobbie, of Clarion and Nellie Griggs to dinner Sunday.

The Basketball boys accompanied by Joe Kissinger journeyed to Alexander Friday night to play ball. They won by a large margin.

Mr and Mrs. L. W. Wesenberg entertained a number of friends at a card party Saturday evening. A delicious lunch was served at the close of the evening.

Mr. and Mrs. Josh Montgomery entertained the following to a chicken dinner Sunday. Mr. and Mrs. Gus O'Krueg, Mr. and Mrs. Harry Ruka and Ruth, Mr. and Mrs George Ruka, Mr. and Mrs. Harry Carpenter and daughter.

Mr. and Mrs. Edward Halfpop and son, Roger, Mr. and Mrs. Dale Brede and daughter, were Sunday guests at the Roy Halfpop home.

Saturday E. J. Nelson went to Iowa City where he will go through the clinic and perhaps submit to a major operation.

---

The newspaper had erroneously published a report of a man's death, but the editor fixed it up all right. He put him in the birth column next day to give him a fresh start.

---

Many newspaper men are against accepting public jobs until somebody offers them one.

The average man will be glad to extend you financial assistance after you get to the point where you don't need it.

A few years ago most of us had too much money in closed banks; now we hardly manage to keep anything in the open ones.


## Oldest European Discovery Against Stomach Troubles and Rheumatism Acclaimed Best by Latest Tests

Since 1799 thousands of people have regained their normal health after years of suffering from stomach troubles of all types, such as constipation, indigestion, gas, and sour stomach which are the basic factors of such maladies as high blood pressure, rheumatism, periodic headaches, pimples on face and body, pains in the back, liver, kidney and bladder disorder, exhaustion, loss of sleep and appetite. Those sufferers have not used any man-made injurious chemicals or drugs of any kind; they have only used a remedy made by Nature. This marvelous product grows on the highest mountain peaks, where it absorbs all the healing elements and vitamins from the sun to aid HUMANITY in distress.

It is composed of 19 kinds of natural leaves, seeds, berries and flowers, scientifically and proportionately mixed and is known as LION CROSS HERB TEA.

LION CROSS HERB TEA tastes delicious, acts wonderfully upon your system, and is safe even for children. Prepare it fresh like any ordinary tea and drink a glassful once a day, hot or cold.

A one dollar treatment accomplishes WONDERS; makes you look and feel like new born. If you are not as yet familiar with the beneficial effects of this natural remedy LION CROSS HERB TEA try it at once and convince yourself. If not satisfactory money refunded to you. Also in tablet form. Try it and convince yourself with our money-back guarantee.

One Week Treatment $1.00 Six Weeks Treatment $5.00

In order to avoid mistakes in getting the genuine LION CROSS HERB TEA, please fill out the attached coupon

Lio-Pharmacy Dept. 7998
1180 Second Ave.,
N. Y. City, N. Y.
Gentlemen:
Enclosed find $.................for which please send me..........
treatments of the famous LION CROSS HERB TEA.
NAME ..............................
ADDRESS ..............................
CITY .............................. STATE ..............

# PLAN
## ...For a Better 1936

The 365 days of 1935 have passed into history...and what have you to show for them? Far-seeing men and women made 1935 count...they laid away some of the money they earned for the future. What about you? If you went through the year without something to show for your efforts, then you are in need of a Saving plan. Step into the First National, and we will gladly help arrange a plan that will fit your needs... and thus make 1936 a better year for you.

**The First National Bank**

| | | |
|---|---|---|
| Fruit Jell 6 pkgs. for 25c | SUGAR 10 lbs. for 47c | Hard Water Soap 6 bars for 23c |

# WEEK-END SPECIALS at Thada's

| | | |
|---|---|---|
| Cookies Fancy, 1 lb. 19c | SMOKED Salt 10 lbs. for 75c | Overshoes See us for prices |

# THE KLEMME TIMES

Volume 40 | KLEMME IOWA, WEDNESDAY, JANUARY 15, 1936 | Number 31


## Ruling Of Supervisors Will Help Clarify Dog Situation

### HANCOCK ASSESSORS HELD A SCHOOL OF INSTRUCTION

Twenty-four Hancock county assessors met at the court house in Garner, Monday afternoon, January 6th, in their annual school of instruction. Several matters, new to the assessors, were discussed, chief among which was the manner of listing dogs for taxation. In the past, collection of Iowa's dog tax has caused a great deal of trouble.

To remedy this matter the Board of Supervisors passed a resolution which is hoped will clarify the situation. The resolution passed by the Board reads:

"License fee for 1936: On male dogs $1 each; female dogs $3 each. Assessors to list all stray dogs. Dog catchers will be appointed, and dogs listed as strays or without ownership, will be destroyed by dog catcher, constable, or some other duly authorized person."

Each assesson is to keep a record book of all dogs. A dog harbored about one's place must be licensed by the person harboring same, or the dog will be considered a stray and be killed. Each assessor has a separate record book in which either ownership or disclaiming ownership to dogs must be made a matter of record.

In order to hold down the license fees on dogs and still maintain the Domestic Animal fund, it is necessary that all dogs permitted to live in the county be licensed. A large percent of damage to livestock by dogs of which no one claims ownership.

The Assessors have been given supplies and within a few days will be making their rounds inquiring into everyone's affairs. To inquire into your affairs is not only a prerogative but a duty of an assessor.

Assessors in this vicinity are: Klemme, Henry Suckow; Ell twp., Karl Kraus; Avery twp., Robert Roths; Twin Lake twp. Earl Ruka: Liberty twp., E. J. Blumer; Amsterdam twp., Fred Gorton; Concord twp. J. A. Love.

### METHODIST EPISCOPAL CHURCH

**Wm. Zabilka, Pastor**

**Klemme Notes**

Worship service 10 a. m.
Sabbath School 11 a. m.
Epworth League 7:30 p. m.

**Liberty Notes**

Sabbath School 10:15 a. m.
Worship service 11:20 a. m.
Epworth League 7:30 p. m. at Klemme.
Birthday social, Thursday evening, January 16th.

**What We Will Look Like and How We Will Live 20,000 Years From Now. Science Forecasts the Future in THE AMERICAN WEEKLY, the Magazine Distributed With NEXT SUNDAY'S CHICAGO HERALD AND EXAMINER.**

### FIRST NATIONAL BANK NAMES OFFICERS AND DIRECTORS

The ann al meeting of the stockholders of the First National Bank was held Tuesday, January 14th. F. A. Arnold was elected Pres., Albert Barz, vice- pres.; C. G. Waterman, cashier; A. J. Kudje, ass't cashier; and A. R. Arnold, bookkeeper. The following directors were elected: E. J. Arnold, F. A. Arnold, Albert Barz, J. N. Day, Fred Greimann, Sr., Peter Josten, Raymond Weigman and C. G. Waterman.

A. R. White to Ethel White Q. C. Deed Date 9-26-34 $1 on lots 5 & 6 Block 1. Goodell.

### VAGABONDS WON DOUBLE BILL FROM ALEXANDER A. C.

The Klemme Vagabonds journeyed to Alexander Thursday night and won a double victory from the Independent team 33 to 27 and 34 to 5. The Vagabonds "Guards" held their oppements without a field goal during the entire game. Every player on the the reserve team, with the exception of the center, was a former guard.

The Vagabond regulars got off to a slow start and trailed the first half 11 to 5 and 17 to 12. The second half they started off with a bang and led 27 to 23, winning the game 33 to 27.

| Vagabonds—33 | FG | FT | P |
|---|---|---|---|
| Keraus, f | 5 | 0 | 1 |
| O. Stokesbary, f | 2 | 2 | 1 |
| Patet, c | 0 | 0 | 1 |
| G. Stokesbary, c | 2 | 1 | 2 |
| Tanner, g | 1 | 5 | 2 |
| Koerner, g | 2 | 1 | 2 |
| **Alexander—27** | **FG** | **FT** | **P** |
| Scott, f | 0 | 0 | 2 |
| R. Wilcox, f | 0 | 0 | 1 |
| McCallum, f | 0 | 1 | 3 |
| Vestweber, c | 4 | 2 | 3 |
| Thompson, g | 1 | 0 | 4 |
| Dunn, g | 6 | 2 | 2 |
| **Vagabond Reserves—34** | **FG** | **FT** | **P** |
| Kluckhohn, f | 5 | 4 | 3 |
| Heyman, f | 3 | 0 | 1 |
| G. Stokesbary, c | 3 | 1 | 1 |
| Hartzell, g | 1 | 1 | 2 |
| R. Tanner, g | 2 | 0 | 2 |
| **Alexander 2nds—5** | **FG** | **FT** | **P** |
| Pasteur, f | 0 | 1 | 3 |
| Rodmeyer, f | 0 | 1 | 1 |
| Wilcox, f | 0 | 1 | 3 |
| Slatter, c | 0 | 2 | 1 |
| Peters, g | 0 | 0 | 1 |
| Madison, g | 0 | 0 | 2 |

### NO SERVICES AT REFORMED CHURCH SUNDAY

The congregation of the local Reformed church has been invited to attend the installation service of Rev. Wm. Huenemann at the Ell Town Reformed church Sunday. As a result there will be no services at the local church Sunday.

## Headline News Of The Past Year

As is their annual custom, editors of the various news services have made up lists of what they consider the biggest news stories of the past year. These selections are made on the basis of dramatic interest, as well as actual importance.

Editors of the three leading services agreed fairly well in their selections, placing the Italo-Ethiopian war, invalidation of the NRA, the Hauptman trial, Huey Long's assassination, amd the deaths of Will Rogers and Wiley Post at or near the top of their lists.

Among the 10 most important stories, the Supreme Court's gold clause decision, the inauguration of trans-Pacific air-mail service, the Florida hurricane, German rearmament, the stratosphere flight, and the death of Kingsford-Smith also were given a place by one or more editors.

Other big stories mentioned included the dust storms in the West, Japanese activity in North China. King George's silver jubilee, and the Montana earthquake.

The most gruesome story of all, because it was that of a continuous tragedy, was not given an important place by the editors. It was the appalling record of automobile deaths and injuries. That was not big "news" because it was known beforehand that it was bound to occur and was taken for granted.

## The Village Street

By Kate Randle Menefee

**The constant things of earth are in this street—**
**The children's laughter, and the lover's smile,**
**And beauty calling, these are friends you meet**
**Where oak trees, arching, make an emerald aisle.**
**And there are footsteps that will sing an air**
**You listen for, and always learn to know,**
**For neighbors meet, exchanging joy and care,**
**While generations come and softly go.**

**I think of all your hurried, city ways,**
**Where throngs must move and never love the sky**
**Strangers meet and pass through shadowy days**
**With never a good-morning or good-bye.**
**And I grow thoughtful, wishing you were free**
**To walk a quiet village street with me.**

## Klemme Takes Second Place In Conference

### SHAMROCKS WIN TWICE FROM KANAWHA HIGH

The Klemme High School Shamrocks eased into second place in the Seven Eagles Conference race Friday night when they fought their way to a 34 to 24 victory over the Kamawha Bulldogs on the local floor. Because of an epidemic of sickness in Kamawha the game was brought here. Klemme will play at Kanawha February 14th.

The Shamrocks counted first and were never headed during the game as quarter scores were 6-4; 17-10; 23-16; 34-24.

| Klemme—34 | FG | FT | P |
|---|---|---|---|
| Brinkman, f | 3 | 6 | 4 |
| M. Barz, f | 0 | 0 | 0 |
| Jorgenson, f | 5 | 1 | 0 |
| Kaduce, c | 1 | 0 | 0 |
| Kilgore, g | 4 | 1 | 3 |
| Klotzbach, g | 0 | 0 | 3 |
| **Kanawha—24** | **FG** | **FT** | **P** |
| Cooper, f | 3 | 0 | 2 |
| D. Yeakel, f | 4 | 5 | 3 |
| Darnah, c | 0 | 0 | 1 |
| Vanderploeg, c | 0 | 0 | 0 |
| Basler, g | 0 | 0 | 1 |
| Trainer, g | 0 | 0 | 0 |
| W. Yeakel, g | 2 | 1 | 3 |

The Little Shamrocks also won from the Kanawha Bullpups 21 to 17. The Klemme reserves protected a 20 to 11 third period lead to win after two of their regulars left the game via the foul route.

| Little Shamrocks—21 | FG | FT | P |
|---|---|---|---|
| E. Barz, f | 1 | 0 | 4 |
| Keeper, f | 1 | 1 | 0 |
| Grossbuesoch, f | 0 | 0 | 1 |
| Jorgenson, c | 5 | 2 | 0 |
| Lemke, g | 0 | 0 | 0 |
| Schuldt, g | 1 | 2 | 4 |
| Abele, g | 0 | 0 | 1 |
| **Bullpups—17** | **FG** | **FT** | **P** |
| Hanson, f | 3 | 2 | 2 |
| Trainer, f | 3 | 0 | 0 |
| Vanderploeg, c | 1 | 1 | 4 |
| Espe, g | 0 | 0 | 0 |
| Thompson, g | 0 | 0 | 0 |
| Berhow, g | 0 | 0 | 3 |
| Holm, g | 0 | 0 | 1 |

### CRYSTAL LAKE CAGERS COME HERE THIS WEEK FOR GAMES

The Crystal Lake high school basketball teams will invade the Shamrock court this week Friday, when two games will be played. The reserve game starts at 7:30 o'clock.

The Klemme Shamrocks seem to be in a winning stride and should show the fast Crystal Lakers a good battle.

## Bush Bakers Play Here Monday Eve, Jan. 10th

Next Monday night, Jan. 20, will see the Bush Bakers of Clear Lake in action against the Vagabonds on the local floor. This fast team is playing in the Mason City Y League this year and will offer the Vagabonds plenty of competition. This is the same team that played here several years ago under the banner of "Kenyon's Lazy Aces." Their lineup includes such stars as Garlock, Anderson, Paul and Winnie.

The Marshall-Swift Cleaners of Mason City have been booked to play on the local floor a week from Monday, on January 27th.

### AN APOLOGY

The Klemme Vagabonds, local independent basketball team, wish to offer an apology to fans of this vicinity for the class of team which performed on the local floor Monday night. The team had thoroughly misrepresented themselves to the local boys, and they were certainly not up to the caliber of the teams the Vagabonds otherwise schedule. In the future such teams will be investigated more thoroughly before they are booked. The Vagabonds endeavor to book only such high class teams as will hold the interest of Klemme fans adn they sincerely regret the fact that the spectators were disappointed in their expectations Monday night.

### SEVEN EAGLES CONFERENCE STANDINGS

| Team | W | L | Pctg. |
|---|---|---|---|
| Goodell | 4 | 0 | 1.000 |
| KLEMME | 3 | 1 | .750 |
| Crystal Lake | 2 | 2 | .500 |
| Kanawha | 2 | 2 | .500 |
| Woden | 1 | 3 | .250 |
| Hayfield | 0 | 4 | .000 |

**Results Last Friday**

Klemme 34; Kanawha 24
Klemme 21; Kanawha 17 (B)
Goodell 52; Crystal Lake 32
Goodell 9; Crystal Lake 6 (B)
(Two overtime periods
Woden 42; Hayfield 29
Woden 28; Hayfield 15 (B)

**Games This Friday**

(Our choice in capitals)
Crystal Lake at KLEMME
GOODELL at Woden
Hayfield at KANAWHA

According to a Mexican newspapers, all the revolutions fought in Latin-America during the last hundred years have cost only about 418 million dollors, or about as much as the Allies spent every four days during the World War. Backers of Latin-American revolutions seem to get more for their money than those who finance wars elsewhere.

## Joint Installation Held By Mason and Star Lodges

### GEORGE KLIPPING CANDIDATE FOR COUNTY SUPERVISOR

George E. Klipping, member of the Hancock County Board of Supervisors and chairman of that body announces in the press of this county that he will be a candidate to succeed himself for the term beginning January 1st, 1937.

Mr. Klipping, who owns and operates a farm in Madison township, is now serving his second term as supervisor. His work as supervisor has always been very satisfactory and apparently he has always handled the business of the county to the satisfaction of the taxpayers.

Mr. Klipping has always polled a large vote and many of his constituents feel that he should be given full support in the coming primary.

### HAD BIRTHDAY PARTY ON TUESDAY EVENING

Miss Elaine Buntenbach celebrated her fifteenth birthday anniversary Tuesday night by entertaining a number of her friends at a bridge party The high score of the evening was won by Nora Wellemeyer, the travel prize by Lyle Thada, the two one-eyed jacks by Clair West and the low prize by Lavonne Sherwood.

Following the games a delicious two course lunch was served. Miss Buntenbach was presented with a number of gifts in remembrance of the occasion.

### KLEMME REFORMED CHURCH

**Rev. Calvin Grosshuesch, Pastor**

There will be no worship service or Sunday School this Sunday. The congregation is invited to attend the installation of Rev. Wm. Huenmann at the Ell Town Reformed Church. The service at Ell Town will commence at 10:30 o'clock.

The Young Peoples Bible Class and the confirmation classes will meet at the regular time. No choir practice Saturday evening.

## German Band Won County Contest

The Junior Amateur contest was held at the Legion Hall in Britt last Saturday afternoon with a large crowd in attendance. All six units of the county were represented. The following numbers were given: Whistling solo, Britt; Solo with guitar accompaniment, Crystal Lake; German Band, Klemme; Vocal solo, Kanawha; Cowboy Song, Garner amd Vocal solo, Corwith.

First prize of $3, the honor of representing the county at the district contest at Fort Dodge, and $5 transportation expenses, was won by the Klemme group. Second prize of $2 was won by Garner and third prize of $1 went to Corwith.

The district contest will be held Saturday afternoon at 2:30 at the Warden Hotel in Fort Dodge. Everyone is invited to attend this contest. The three winners will broadcast over station WHO, Des Moines, next month.

### WHITEHURST—STOKESBARY

The Methodist parsonage was the scene of a wedding last Thursday afternoon when Miss Evelyn Whitehurst became the bride of Mr. Arvid Stokesbary. The ceremony, which was performed by the Rev. Wm. Zabilka, was witnessed by about twenty-five relatives and friends.

Following the ceremony the guests were invited to the bride's home where a luncheon was served.

### Klemme People Were In Charge of Special Services Monday Evening

Installation ceremonies were held at the Masonic hall at Garner Monday evening for the installation of newly elected and appointed officers for the Eastern Star and Masonic Lodge.

Mrs. R. A. Jorgenson, past worthy Matron, presided at the installation ceremonies for the Eastern Star with Miss Evelyn Hage as installing Marshall. The following Star officers will be in charge of the work for the coming year: Mrs. J. R. Mounce, Worthy Matron; Chas. Hage, Worthy Patron; Mrs Chas. Bethke, A. M.; C. G. Waterman, A. P.; Mrs. Ed Wetterling, Treas.; Mrs. M. N. Zeiger, Sec.; Mrs. Bella Peterson, Conductress; Miss Marie Blank, A. C.; Mrs. Ed Jacobs, Marshall; Mrs. C. G. Waterman, Pianist; Mrs. Prouty, Warder; Chas. Bethke, Sentinel, and the following Star Points: Ruth Hage, Esther Wetterling, Evelyn Hage, Betty McPeak, and Eunice Wesenberg.

The installation ceremonies were interspersed with vocal and musical numbers which made the work very impressive and beautiful.

**Masons Were Installed**

Chas. Tompkins, past Master was the installing officer for the Masons with the retiring Master, C. G. Waterman as installing marshall. The following officers will preside over Bethel Lodge during the coming year: Chas. Bethke, W. M.; E. F. Block, S. W.; J. R. Mounce, J. W.; J. C. Ford, Treas.; F. L. Miller, Sec; P. S. Tompkins, S. D.; Vic Waldek J. D.; L. Wetterling, S. S.; R. R. Lemke, J. S.; Ed Wetterling, Marshall; N. E. Brear, Chaplain and Trustee.

Lunch was served following the installation ceremonies.

### BUSINESS MEN TO PLAY VOLLEY BALL THURSDAY NIGHTS

The Klemme school gym will be open on Thursday nights for business men and farmers who wish to play volley ball. Several years ago the men had a lot of fun playing the game and all are invited to come out Thursday night for the games.

Because of the limited time and space, it is requested that those who have access to the gym for basketball, will refrain from playing volley ball.

### VAGABONDS UNVEIL MASKED MARVELS 48 TO 27

The Klemme Vagabonds unmasked the so-called Masked Marvels on the local floor Monday night 48-27 However, there wasn't much unmasking to do as the Marvels failed to put in an appearance until 9:30 and then with a story of another car yet to come which was hauling four other players and their masks. The Vagabonds took a lead of 12 to 8 at the quarter and at the half were ahead 14 to 13. In the third period they applied the pressure and forged ahead 38 to 23, and then coasted to a 48 to 27 victory.

| Vagabonds—48 | FG | FT | P |
|---|---|---|---|
| Keraus, f | 4 | 1 | 1 |
| O. Stokesbary, f | 10 | 1 | 0 |
| G. Stokesbary, c | 2 | 0 | 0 |
| Tanner, g | 5 | 0 | 0 |
| Koerner, g | 2 | 0 | 0 |
| **Masked Marvels—27** | **FG** | **FT** | **P** |
| Hoffman, f | 3 | 0 | 0 |
| Fallom, f | 0 | 0 | 0 |
| Nelson, c | 7 | 0 | 1 |
| Dinklaw, g | 1 | 1 | 2 |
| Gildhrist, g | 2 | 0 | 0 |

Nature may be wise, but why did she give thick skulls to the ones who havethe least to protect.

## TUCK A SMART BOW BENEATH THE CHIN

PATTERN 9601

Surely no Junior Miss can resist the girlishness of this smart two-piece frock. Practical for school in a washable cotton tweed, or dressy enough for an evening date in one of the new metallic-shot woolens, with velveteen bow and belt. Isn't the cut of the shoulder line unusual? The blouse, with darts front and back, is separate, you know, so its pleated skirt may accompany many different blouses.

Pattern 9601 may be ordered only in sizes 10, 12, 14, 16 and 18. Size 12 requires 2¼ yards 54 inch fabric and ½ yard 5 inch ribbon. Complete diagrammed sew chart included.

SEND FIFTEEN CENTS in coins or stamps (coins preferred) for this pattern. Be sure to write plainly your NAME, ADDRESS, STYLE NUMBER and SIZE.

Send your order to The Sewing Circle Pattern Dept., 232 W. Eighteenth St. New York, N. Y.

## Week Varies From 3 to 8 Days Throughout the World

The length of a week varies in different parts of the world from three to eight days. The seven-day week is of course, the most widely employed.

But the five-day week is not unpopular as it is used today in both China and Russia, whose combined population of 640,000,000 represents nearly one third of all the people in the world.—Collier's.

## Smiles

### In Luck

"Waiter, these are very small oysters."

"Yes, sir."

"And they don't appear to be very fresh."

"Then it's lucky they're small, ain't it, sir?"—Grit.

### The Family Skeleton

"Did you tell the Lord about your being so bad and ask his forgiveness?" inquired the mother as she opened the closet door.

"No," responded the little girl, with determination; "I didn't think you would want such a scandal known outside the family."—Pathfinder.

### Wise Guy

Mrs. Gassaway—So your husband has been deceiving you, has he?

Mrs. Gnaggs—Yes. I've been giving him a dime every day to ride to work, and now I find out that he's been walking and spending the money.—Pathfinder Magazine.

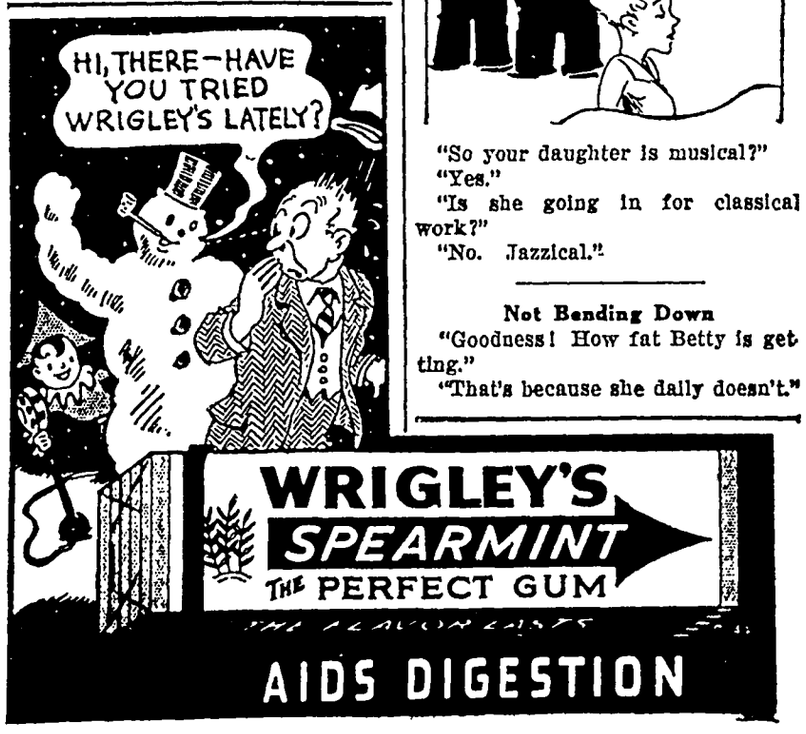


## Knitting Fad in Prehistoric Arctic Circle Settlement

Prehistoric knitting needles, five-teeth combs and spoons of mammoth bone have been found in an ancient settlement near Obdorsk, northern Siberia, by an expedition sent out by the Institute of Anthropology and Ethnography of the Academy of Science of the U. S. S. R. It has excavated 12,000 articles of pottery and bone, some of which are unique.

Besides knitting needles, combs and spoons, they include miniature hoes for tilling fields, pieces of melting pots for metal, and bones of animals and birds which no longer inhabit the Yamal peninsula on which Obdorsk stands. The numerous remains found shows that the peninsula, which is within the Arctic circle, was one densely populated.

## Scientists Believe Ice Layer in Air Storm Cause

French scientists who have been conducting experiments in east Greenland say there is a layer of ice in the air over the polar regions. This ice ceiling (congealed atmosphere a million times finer than water) is situated approximately 60 miles above the earth.

The discovery was made when electrical impulses from an electric sounding machine were reflected back. Time of the impulses in transit was recorded and computations made which gave the height of the ice layer. This ice is believed to be the cause of the storms at sea.—Pathfinder Magazine.

### Genius or Rascal?

In Kingston, N. C., Isaac Wilson's son Willie found a way to keep his four small brothers and sisters out of mischief. He poured molasses over their hands and gave each some feathers to play with. Willie got spanked.

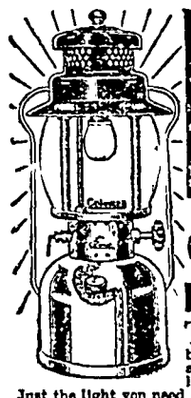
GOOD LIGHT Every Night WITH A Coleman LANTERN

THIS is the little Coleman Lantern with the big brilliance. It lights instantly and is always ready for any lighting job, in any weather. Just the light you need for every outdoor use . . . on the farm, for hunting, fishing, outdoor sports. Has genuine Pyrex bulge-type globe, porcelain ventilator top, nickle-plated fount, built-in pump. Like Coleman Lamps, it makes and burns its own gas from regular gasoline. It's a big value, with years of dependable lighting service, for only $5.95.

SEE YOUR LOCAL DEALER—or write for FREE Folder

THE COLEMAN LAMP AND STOVE CO.
Dept. WU150, Wichita, Kans.; Los Angeles, Calif.; Chicago, Ill.; Philadelphia, Pa. (6156)

### Generally Sooner

Sooner or later the wise fish runs across the bait that fools him.

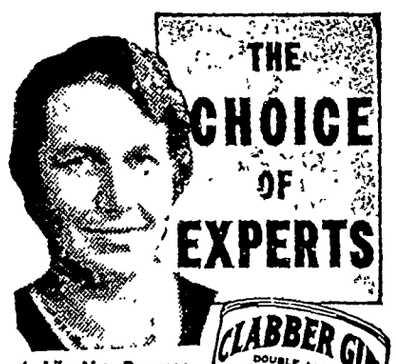

★ Like Mrs. Rynerson, 300 time baking award winner, experts take no chances. They choose CLABBER GIRL!

ONLY 10¢

Your Grocer Has It

CLABBER GIRL Baking Powder

### MUSICAL?

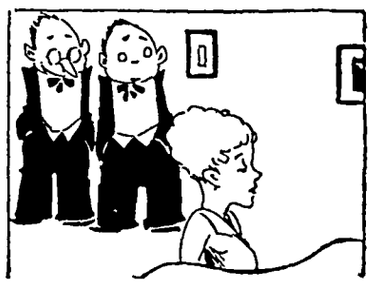

"So your daughter is musical?"

"Yes."

"Is she going in for classical work?"

"No. Jazzical."

### Not Bending Down

"Goodness! How fat Betty is getting."

"That's because she daily doesn't."

# Keeping Up With Science

By Science Service

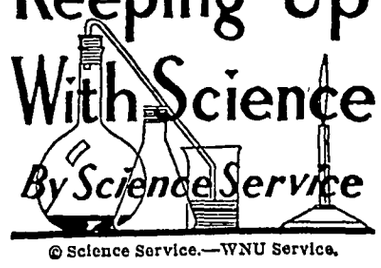

© Science Service.—WNU Service.

## Oldest Bible Fragment Found in British Library

### May Have Been Written by Saint John Himself

LONDON.—Have scholars at last recovered some of the original Bible record about Christ written by Saint John himself, author of the New Testament Gospel of St. John?

Possibility that the extremely old Bible manuscript which has come to light in Rylands library, Manchester, may have this astonishing significance is seen by an archeologist here, who is keenly interested in the discovery.

That the small fragment of papyrus is the oldest New Testament manuscript ever discovered is agreed by British experts.

#### Dates From Second Century.

Suggesting additional importance for the ancient fragment, Sir Frederick Kenyon, former director of the British museum, and authority on Biblical research, stated in an exclusive interview:

"I have little doubt that the fragment dates from the Second century, possibly the early half. Allowing about a generation of time for making this copy in Egypt, one would suspect the Gospel written about the year 90 to 95 A. D. This does not exclude the possibility that St. John the apostle himself was the writer.

"Naturally, the only way to date the fragment is by an examination of the writing, but several experts on ancient manuscripts are satisfied that it is correctly described."

#### Written in Greek.

How the ancient fragment reached Manchester is not yet known, but it may have come from Oxyrhynchus, in upper Egypt, where sayings of Jesus were discovered in 1897. The section of the Book of John now discovered deals with Christ's appearance before Pilate. It consists of verses in Greek from the eighteenth chapter—part of verses 31 and 33 on one side and verses 37 and 38 on the other. It was written in book form, not in a rolled manuscript.

The fragment's estimated age sets it 200 years earlier than the famous Codex Sinaiticus, which is a Fourth century Greek Bible consisting of the entire New Testament and less than half of the Old Testament. It is also earlier than the Bible pages known as the Chester Beatty papyri, which have recently been coming to light in Egypt and acquired eagerly by British and American scholars. Leaves of this Bible manuscript are not generally believed to be earlier than 200 A. D.

## Dead Hearts Brought Back to Life Aid Drug-Effects Study

ST. LOUIS.—Hearts from dead men, revived and brought to life, are giving new knowledge of how to use the drugs that aid heart afflictions. Experiments wherein fresh blood was pumped through dead human hearts until they started beating freely again have just been reported by Dr. William B. Kountz of Washington University School of Medicine here.

The drugs commonly used to treat heart disease may be helpful, or harmful, depending on the state of the heart, Doctor Kountz found.

In the type of heart disease Doctor Kountz investigated and reported to the Southern Medical association, the small arteries of the muscle itself are closed. Blood therefore cannot get through to nourish the muscle and keep the heart at work pumping blood into the rest of the body.

Physicians have lately been treating this heart ailment by giving drugs that would dilate the closed or dangerously narrowed arteries, on the theory that widening the arteries would help to keep the blood flowing through them. They learned which drugs to use by studying the drug's action on the heart arteries of experimental animals.

The use of the artery-expanding drugs in human cases of heart disease has, however, not been entirely satisfactory, Doctor Kountz observed. His research seems to show why. In human hearts, he found, the state of the heart or the tone of the heart muscle is the chief factor influencing the flow of blood through the heart's arteries.

Doctor Kountz tried the effect of various common heart medicines, such as the nitrites, liver extract, theobromin, digifolin and adrenalin, on the hearts he had revived. Their action on the heart was entirely different when the heart muscle was contracted than when it was relaxed. Nitrites, for example, which ordinarily increase the flow of blood through the heart's arteries, increased it still more when the heart muscle was contracted, but lost their effect entirely when the heart muscle was relaxed.

## Jungle Tribe Has Strange Ways With Brides, Killers

### Explorer Brings News of Venezuelan Life

PHILADELPHIA.—News of a tribe that has strange ways with murderers, and stranger ways with brides, is brought by Dr. Vincenzo Petrullo, anthropologist explorer of the university museum here just returned from leading an expedition into Venezuela.

Protection of a powerful chieftain made it possible for the expedition to spend three months in actual contact with this little-known people, the Guajiro Indians, Doctor Petrullo declared in an exclusive interview. The expedition was conducted jointly by the university museum of the University of Pennsylvania, Columbia university and the Latin-American institute.

A Guajiro Indian of high degree pays a great deal for his wife—whom he has never laid eyes on, Doctor Petrullo learned. Marriageable girls are kept locked up, seen only by their families. At the marriage ceremony, the bridegroom still does not behold his bride. Nine days later, he sees her for the first time by daylight, although he has spent the nine nights after the ceremony with his wife, entering and leaving the room in darkness.

#### Women "Going Modern."

But even Guajiro women are going modern, for Doctor Petrullo was told that this marriage custom is slowly being broken down by the women themselves.

Guajiro methods of handling crime were also found unusual. If a member of a Guajiro clan slays a member of another and friendly clan, it is the duty of the murderer's own clan to execute him. No disgrace is attached to such an execution, and the clans remain friendly. Failure to deal out justice in this way, however, is a signal for sharp reprisal. The group victimized by the murder sets out to kill the murderer's entire family, except the children, whom they take as slaves.

Originally, Guajiros lived by gathering wild plants, hunting, and perhaps some farming, Doctor Petrullo reports. But after Europeans brought horses, cattle, donkeys, sheep, and goats into South America, the culture of these Indians changed. They are now pastoral, farming a little when there are rains in their sandy, semi-desert country.

#### When They're Wealthy.

A Guajiro measures wealth by the size of a man's herd and flocks, said the anthropologist, and these are acquired chiefly for social display at funeral feasts. Thousands of animals may be killed to feed the multitude of guests at one of these occasions.

Guajiro Indians never travel alone. A chieftain goes about with half a dozen well armed retainers, and if the trip is a long one and the chief very important, this bodyguard may be increased. Important women likewise travel accompanied by large retinues of servants and slaves.

## Columbia U. Takes New Step Toward 'Painless Dentistry'

NEW YORK.—A new step toward "painless dentistry" seems to have been taken by a Columbia university professor here. The latest development is the discovery of Dr. L. L. Hartman of a "desensitizer" that does away with the painful sensations during the necessary drilling before a cavity in a tooth can be filled.

The desensitizer which Doctor Hartman discovered after nearly twenty years of research is a colorless fluid. Unlike other anesthetics which must be injected into the nerves or plugs of the teeth, Doctor Hartman's fluid is applied to the dentin, the substance which forms the bulk of the hard part of the teeth. It takes a minute or a minute and a half to take effect and the pain-killing effect lasts from twenty minutes to an hour, giving plenty of time to prepare almost any cavity for filling, Doctor Hartman explained. There are no unpleasant after effects and the pulp of the tooth remains normal.

The chemical composition of the desensitizer has not been announced and the fluid is still nameless. Patent rights for it have been assigned by Doctor Hartman to Columbia university. It will be on the market soon, and the quality and price will be controlled by the university in order to make it available for general use.

## Even Greeks of Old Drank at Sport Events

LOS ANGELES.—When university presidents worry about drinking at modern football games and other sport spectacles they are struggling with a problem that had ancient Greeks also losing sleep at night. The Greeks had a law about it, too, says Dr. Arthur P. McKinlay, Latin professor, University of California here.

A Fifth century (B. C.) inscription near the stadium of Delphi can still be read, forbidding the carrying of wine into the stadium or penalty of a small fine—about 85 cents.

# POULTRY FACTS

## FINDS SANITATION PARASITE CONTROL

### Rigid Hygiene Urged Rather Than Medicine.

By H. C. Gauger, Extension Poultry Specialist, North Carolina State College.—WNU Service.

Seventy per cent of the fowls examined in the state college poultry disease laboratory are infested with one or more kinds of intestinal parasites.

Such parasites are liable to impair the health and efficiency of any poultry flock unless the poultryman takes active steps to control them. The solution of the parasite problem lies more in rigid hygiene and sanitation rather than in medicinal treatment of the birds.

Unless the premises are kept clean, the birds will become re-infested at frequent intervals and any medicinal treatment would have to be repeated again and again.

Eggs from the tape worms pass out in the droppings from the birds. When the chickens eat these insects, the young tape worms which have hatched out attack the intestinal linings of the birds and lay more eggs to develop into worms.

There are times, however, when deworming medicine should be given the birds. Capsules can be given. They are more effective than powder mixed with the feed.

Internal parasites harm the fowls in many ways. They absorb food needed by the birds. They injure the intestinal linings and prevent the normal assimilation of digested food by the birds. The poisonous products of the parasites are also harmful.

## Year-Round Raising of Turkeys, Michigan Plan

Turkey raising would be placed on the same production basis as chicken growing under a research program being worked out by the Michigan Agricultural Experiment station.

Late summer-hatched poults now are in the rearing pens as part of the station's experiment to determine whether it is practicable and profitable to raise winter turkeys for spring marketing. If the project proves a success, it may pave the way for placing turkey production on a year-round production basis the same as chicken raising.

Previous experiments have shown that consumer demand for turkeys can be expanded and advanced into late summer and early fall. In the past farmers have depended almost entirely upon the Thanksgiving, Christmas and New Year's markets to absorb the turkey crop.

## Good and Cheap Housing

There are several well recognized principles to be considered in the construction of poultry houses, regardless of size of flock, location or other factors, among them being adequate ventilation, dry quarters, light and airy interior, convenience of cleaning and general care and ease of disinfecting. Economy of construction is an important factor if profits are to be made, and this element should be given first consideration in all discussion of construction and maintenance. While sizes and plans will vary according to local requirements and conditions, a more or less standard unit type of construction has been found to serve under all conditions. As cleanliness and sanitation are cardinal principles in successful poultry raising, much thought and discussion should be given to the interior fittings and accessories.

## Large and Small Eggs

According to the Missouri agricultural experiment station there is apparently a natural tendency for the domestic hen to lay large eggs during the regular breeding season, while smaller eggs are laid during the summer months. Dr. D. C. Warren of the Kansas State Agricultural college has shown that high temperatures cause the birds to produce smaller eggs. At the Missouri station it was shown that the first egg laid in a clutch is usually the largest egg in that particular clutch.

## Milk-Fed Poultry

The term "milk-fed" as applied to dressed poultry for the market, according to a poultry authority in the Rural New-Yorker, denotes special fattening for two or three weeks upon a liquid or semi-liquid ration which should contain milk but which may not if meat scrap is substituted. Poultry to be so fattened is kept in confinement during the feeding. Such specially fattened poultry is superior in quality and should bring a correspondingly better price.

## When Pullets Are Failure

When the new pullets are more or less of a failure owing to poor quality breeding stock, faulty management, or disease or parasites then the best procedure may be to sell the pullets and keep the hens which have proven satisfactory from the standpoint of livability and egg production. Such hens often prove as profitable during their second year as the first, whereas inferior pullets are a gamble. Generally the best procedure would be a compromise—keep the best hens.—Farm Journal.

# HOW ARE YOU TODAY

DR. JAMES W. BARTON Talks About

### Safe and Sure Reducing

"THE treatment of obesity (overweight) is far more simple than we are often led to believe. During the course of the treatment the patient's strength should improve and his cheerfulness be maintained. Obesity is due to too much food and too little exercise. Insufficient thyroid juice may occasionally account for a case, but in ninety-nine cases out of one hundred too much food and too little exercise causes obesity."

The above was written by Dr. Elliott P. Joslin of Boston twenty-five years ago in Modern Treatment, edited by Dr. Hobart A. Hare, professor of therapeutics and materia medica, Jefferson Medical college, Philadelphia.

"Excess of food. Eating is much of a habit. Thus the patient may be accustomed to eat before retiring, or to take fruit between meals, or to enjoy two portions of dessert, and in this way the secret of his overweight is explained. The habit of eating large quantities of food may have been contracted when the individual took more exercise. The duties of active or business life shortened or lessened the time for exercise, but not for meals."

Dr. Barton

"Lack of exercise. Lack of exercise is fully as common a cause of overweight as increasing the amount of food eaten. Two individuals may exercise and eat alike, yet one sleep an hour longer than the other. The one who sleeps the hour longer *naturally* chooses a reclining chair and the other selects an upright chair. One is quiet while the other makes frequent movements even in the simplest conversation—always on the move—thus using up the food eaten and preventing gain in weight. Gain in weight usually takes place at that time in life when one is most apt to decrease the amount of exercise."

#### Old Words Still Apply.

You can thus see that while these words from Doctor Joslin are now about twenty-five years old they apply exactly today as to the cause of nearly every case of overweight—too much food or too little exercise, or both.

In the treatment of overweight the same reason for trying to reduce the weight—pride in one's appearance—was the biggest factor twenty five years ago in getting these individuals to eat less food and take more exercise.

The recommendation as to diet was that all foods be reduced; that is, the total intake be reduced. Then of the foods eaten starches and fats should be cut down most and proteids (meat, eggs, fish) very little or not at all. Proteids are needed to maintain the strength and structure of the body and also because they increase the rate at which the body processes work thus further preventing the formation of fat.

Cutting down completely on table salt in the diet at once causes a lowering of the body weight.

#### Exercise Holds Protein.

Exercise helps to hold or maintain protein in the system because exercise develops or builds muscle, just as lack of exercise allows body proteins to be gradually lost. For this reason exercise should always be used to reduce weight. It is not generally recognized that muscular work uses up fat and sugar but not protein. In other words exercise favors the loss of the very tissues which it is most desirable to remove in the treatment of obesity.

Exercise should be prescribed along with the diet above mentioned (cutting down on starches and fats but not on proteids). The exercise should be progressive, regular, and suited to the needs or ability of the patient to take it.

Doctor Joslin speaks also of the use of thyroid extract which was in vogue at that time. Thyroid extract should not be used until after cutting down on the food and increasing the exercise has failed to reduce weight after several weeks' trial.

The pituitary extract which is used in those cases when the excess of fat is on shoulders, breasts, abdomen and hips, but not on the lower legs or the arms was not in use for reducing weight at that time.

* * *

#### A Patient's First Visit

"Every patient who consults a doctor is in a state of fear. He is therefore more easily influenced by 'suggestion' and the attitude of the doctor, whether encouraging or discouraging, can profoundly affect the nervous system through the emotions, and thereby practically every chemical action throughout his body may be affected. Herein is the scientific explanation of the fact that the best of tonic is hope.

"But an essential factor in hope is faith. The patient must believe in the doctor, in his knowledge, care, and skill.

"The doctor will have to give good grounds for his faith, and in order to inspire this faith no aspect of the case must be neglected."

I am quoting Dr. W. Langdon Brown in the British Lancet.

©—WNU Service.

### Inebriate Youth Should Have Been Tossed Anchor

He is what, for lack of a better name, is sometimes called a young man about town. On the morning after he is clinging for support to a lamp post.

An individual connected with the street cleaning department walks up to a hydrant, dragging a length of hose behind him, and, fitting a wrench to the cap, proceeds to unscrew it.

"Don't—please don't!" cries the youth anchored to the lamp post.

"Don't do what?" asked the functionary, halting in astonishment.

"Don't wind up this street any tighter. She's spinnin' round too fast as it is!"—Bystander.

### Belief Is Influence in Direction of One's Life

The forces that impel action reside in temperatment. The ideals and convictions that guide it are hidden in the mind and heart. A man moves slowly or swiftly, he does his work slowly or swiftly, according to the energy that is in him. But the direction of his life, this way or that way, follows the unseen influence of what he admires and loves and believes in. —Henry Van Dyke.

I'M SOLD

*It always works*

Just do what hospitals do, and the doctors insist on. Use a good *liquid* laxative, and aid Nature to restore clocklike regularity without strain or ill effect.

A liquid can always be taken in gradually reduced doses. *Reduced dosage is the real secret of relief from constipation.*

Ask a doctor about this. Ask your druggist how very popular Dr. Caldwell's Syrup Pepsin has become. It gives the right kind of help, and right amount of help. Taking a little less each time, gives the bowels a chance to act of their own accord, until they are moving regularly and thoroughly without any help at all.

Dr. Caldwell's Syrup Pepsin contains senna and cascara—both *natural* laxatives that form no habit. The action is gentle, but sure. It will relieve any sluggishness or bilious condition due to constipation without upset.


### Havana Old City

Havana was founded by Diego Velasquez in 1515.


Beware Coughs from common colds That Hang On

No matter how many medicines you have tried for your cough, chest cold or bronchial irritation, you can get relief now with Creomulsion. Serious trouble may be brewing and you cannot afford to take a chance with anything less than Creomulsion, which goes right to the seat of the trouble to aid nature to soothe and heal the inflamed membranes as the germ-laden phlegm is loosened and expelled.

Even if other remedies have failed, don't be discouraged, your druggist is authorized to guarantee Creomulsion and to refund your money if you are not satisfied with results from the very first bottle. Get Creomulsion right now. (Adv.)


### It's There

The optimist will find the grin in the grind.


FRIEND SOLVED HEADACHES

"Try Famous All-Vegetable Laxative," *She Said*

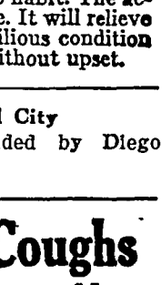

Headaches were making her miserable. She felt tired, listless, too. Then she found that Nature's Remedy (NR Tablets) really corrected her intestinal sluggishness. NR Tablets are a combination of laxative elements provided by nature in plants and vegetables. Try them tonight. Note that they give thorough cleansing action that leaves you refreshed and invigorated. This trial means so much to you and is so simple to make. NR's contain no phenol or mineral derivatives. Non-habit forming. Only 25c—all druggists.

NR TO-NIGHT TOMORROW ALRIGHT

WNU—N 3—36

Miserable with backache?

When kidneys function badly and you suffer a nagging backache, with dizziness, burning, scanty or too frequent urination and getting up at night, when you feel tired, nervous, all upset . . . use Doan's Pills.

Doan's are especially for poorly working kidneys. Millions of boxes are used every year. They are recommended the country over. Ask your neighbor!

DOAN'S PILLS


# Floyd Gibbons ADVENTURERS' CLUB Hello, Everybody!

## "Death in a Bottle"

By FLOYD GIBBONS
Famous Headline Hunter.

YOU know, it's the simplest things that make the most thrilling adventures. You, yourself, although you probably don't know it, have something around your house that you've been looking at and handling for years, which will one day form the fodder for your life's most thrilling experience. Watch that electric flat-iron, Mom. One of these days it's liable to give you a scare. And Pop, don't monkey with that garden hose, either. There'll come a time when it rears up on its haunches and bounces you right into a hair-raising situation.

You don't believe me? Well, ask Caroline Rebhan what she thinks of those simple little household items. Caroline never got scared of the bottles in her medicine cabinet, either. There wasn't any poison in any of them and she thought they were perfectly safe. But there came a time when those same medicine bottles furnished a terrifying five minutes for the whole Rebhan family.

**It happened on a Sunday morning in July, 1912. Caroline was just a young bride then. She had only been married a couple months. She and her husband had moved into a new house. There were rugs to be laid and furniture to be moved and a million other things that had to be done all at once. Caroline was so confused that a lot of things slipped her mind. And among them were those bottles she had taken from the medicine cabinet in their last home.**

That particular home they had moved into was a small flat, and one of the troubles with it was that there was no medicine cabinet. What to do with the medicine bottles? Well—there was an old coal-burning stove in the kitchen, and, since it was never used in the summertime, Caroline stowed those bottles away in the oven until such time as she could arrange a better place for them. Then, in the general mix-up, she forget all about them.

### It Was All the Fault of Apprentice's Housekeeping.

All that happened in June. It was a month later, in the middle of July, when the adventure really took place. Then, one Sunday morning, Caroline's

Out It Came and Then—BANG—It Burst!

husband, with nothing else to do, decided that he ought to try that stove out and see if it was any good.

**Bill—that's Caroline's husband—lit the fire. For an hour the old stove heated up, and then they heard a bang that seemed to come from somewhere inside it. Both Bill and Caroline laughed at that, and Bill said, "Gee, there must be dynamite in that coal." Then followed another bang—and another. "And still," says Caroline, "it didn't dawn on me that it might be the medicine. It wasn't until later, when Bill decided to shave, that I remembered those bottles."**

When Bill started to shave he remembered an old razor strop that he hadn't seen since they moved from the old home, and asked Caroline if she knew what had happened to it. "When Bill asked me that," Caroline says, "my face went white. 'No,' I told him, 'but your razor strop is in that oven.' Then, in as few words as possible, I told him what I had done. He laughed at first, but"—

### Deadly Explosives—in a Lighted Stove!

Yes, Bill laughed at first, but not after Caroline had told him the whole story. For among those medicine bottles was one containing alcohol and another—a large one—that was full of benzine. Either one of those bottles could produce an explosion that would have blown the old stove to pieces. And the wonder of it all was why they had not already exploded.

**Bill's face was as white as Caroline's when he got the whole story. Any minute one of those bottles might go up, wreck the kitchen and set fire to the house. There was no time to call the fire department—not a second to spare at all. He ran outside, got a long-handled shovel and opened the oven door.**

Caroline stood in the kitchen doorway while he did it—her hands over her face, expecting any moment to see flame streak out of that oven and engulf poor Bill.

### Removing Potential Death by the Shovelful.

Bill pushed the shovel into the oven and picked up a bottle. Out it came, and then—BANG—it burst, scattering glass all over the kitchen. Bill thrust the shovel in again and picked up another bottle. That, too, exploded as soon as it hit the cold air outside the oven. Glass showered over Bill—even went down his collar and got under his clothes—but he held his ground. The worst was still to come. Way back in the rear of the oven were those deadly bottles of benzine and alcohol. If they burst coming out, as the others had done—well—neither Bill nor Caroline wanted to think of that.

**One by one the bottles came out—and one by one they burst as soon as they left the oven. Then they came to the alcohol and the benzine.**

Says Caroline: "We stood looking at each other for a second, and then Bill said, 'Stand over by the window and pray.' I did. He reached into the oven and out came the bottle of benzine. Nothing happened, and I gave a sob of relief. He set the benzine bottle in a pail and reached in after the alcohol, and this time the sweat was pouring down his face. It had to be done slowly—carefully, and his hand shook so that I was sure that he would drop it. But the second bottle came out like the first, and Bill put it in the pail with the bottle of benzine.

"And what I can't understand," says Caroline, "is how those two bottles stayed whole when all the others exploded."

Well, maybe, it was the prayer, Caroline.

©—WNU Service.

### 4-H Club an Educational Movement for Boys, Girls

The 4-H club is a rural educational movement for boys and girls between the ages of ten and twenty years, inclusive, each project of which is designed to stimulate interest in more home activities, whether it be raising a garden, raising pets, keeping personal accounts, making a dress, or refurnishing a room.

The movement had its origin in certain of the farmers' institutions and the public schools of Ohio, Illinois and Iowa in 1899, relates a writer in the Cleveland Plain Dealer, and is now a part of the co-operative extension system of the United States Department of Agriculture and state agricultural colleges. Dr. S. A. Knapp of the federal Department of Agriculture gave it impetus at the time of the coming of the boll weevil by stressing the demonstration work of boys and girls in the South as a means of improving rural home conditions, and teaching diversified agriculture to meet the problem brought about by this pest.

In 1914 increased funds from federal, state and county sources stimulated the movement, which spread rapidly into all the states.

The club work of the boys and girls is promoted by county agricultural agents, home demonstration agents, county club agents, and the agricultural and home economics extension specialists of the federal and state co-operative agricultural extension system.

The club was named by O. H. Benson of Iowa, in 1904, who was at that time a county superintendent of schools.

### Our Undertakings

Resolve that whatever comes or does not come to you, whether you succeed in your particular undertaking or fail, whether you make money or lose it, you will keep sweet, cheerful, hopeful, helpful, optimistic.

# Golden Phantoms

FASCINATING TALES OF LOST MINES

©W.N.U. By Editha L. Watson

## THE WHITE CEMENT

AN OLD man, exhausted and ill, started a stampede that was once the talk of the Southwest.

It was in July of 1868 that the prospector, who was named White, staggered into Horse Head gulch camp, near Amarillo, Texas. He had some peculiar-looking stuff with him that resembled nothing so much as white clay or cement, and this strange "ore" was specked with flecks of gold. In fact, assay showed that the stuff would run a thousand ounces of gold to the ton.

White's gold find could not be kept secret. The news flashed from man to man, and everyone who heard it was eager to know where the location was, so that he could get some of this wealth for himself. White tried to keep quiet; he had no desire to tell, when he knew that every man who heard it would dash out and stake claims. But his wish for secrecy was not respected. When he refused to answer questions, the men of the camp gathered about him and threatened to kill him if he would not show them where he found his gold.

After such threats, White could do nothing but promise to lead them to the place right away. As many as could possibly get away followed him, and the strange, fierce cavalcade set out for northern New Mexico.

The journey was not a pleasant one. Many of White's party were suspicious of him, and when time went on and no gold appeared they threatened again to kill him if they found that he had been misleading them.

At last, one night the party reached a blind canyon and made camp. One more day, White announced, would see them at his find, which was thirty-five miles to the northwest. Tired out, their suspicions lulled by White's words, the men slept soundly—all but White himself. He said that he was nervous, since he was so close to the mine. He could not sleep for thinking of it. And since he was wakeful, he would stand guard while the others slept.

This was agreeable to the rest. They were soon fast asleep, resting for the long ride ahead of them.

Morning came, and with its first light the men awoke, eager to press on. But what was this? White was nowhere to be seen, and his horse also had disappeared! He had slipped away in the night, leaving them as ignorant of the location of the gold as they had been at first.

Three years after this clever ruse, White was seen in Salt Lake City, where he spent money liberally. He loaned a man in Provo $50,000 in gold dust, so apparently his "cement" mine was still producing. Then he disappeared. He never returned to claim his money. No one heard of him or saw him again.

* * *

## THE ADAMS' DIGGIN'S

THE Gila river, which seems so much a part of Arizona, has its headwaters in New Mexico. There are three forks which meet before the state line is reached, and the country thereabouts is known only to forest rangers and cowboys, who ride the reaches of the Heart Bars, the Slashes, the Gos, and other lonely ranches.

It was in 1860 that a party of fifteen men set out from California to prospect in the mountains to the east. A prisoner of the Yuma Indians managed to catch their attention, and this man told them that he knew where there were wonderful gold fields, and could guide them to the place. As a consequence the party bought him from his captors, and set out after him across the state of Arizona and up into the headwaters of the Gila.

Three peaks rose from a valley, and between two of them a stream flowed eastward. At the base of the central mountain the placer gold sparkled, and here the party camped and went to work.

Presently their supplies ran low. Half of the party started out for Yuma, not realizing that there were towns across the mountains to the south, to get food and other supplies. A month went by, and no one returned. The provisions were alarmingly low by this time, so three more men started after the first party.

When they reached a mesa top which gave a view of the camp, the three looked back. To their horror, they saw their little settlement in flames, and even as they watched Indians killed the remaining men.

It would mean death to return; besides, their friends were beyond help. Frightened, the three men hurried on, missing their way, and in their wanderings one of them died. At last they reached a town, and here another man, exhausted by that long travel among the mountains, gave up the ghost.

The sole survivor of the party was a man named Adams. He told the story, and added that $1,000 a day could be washed out with a gold pan at the place where his comrades had died. In spite of the horror of his experiences he longed to return to where the golden phantom beckoned.

But it was not to be. Adams tried many times to make his way back to the three mountains, but somehow he could never find them again. Others, too, have hunted for the lost diggings in that fiercely beautiful country, but the secret remains unknown.

# BRISBANE THIS WEEK

Wilson for Earlier War?
Prayer Plus Planes
New Disease Danger
Ethiopian Victory?

Prof. A. M. Arnett of North Carolina university says it was not Wilson that kept this country out of war for a while, but the country that kept Wilson out of war longer than he would have stayed out.

Arthur Brisbane

Professor Arnett says he will prove, in a book, that Wilson wanted war in 1916, and was kept out of it by three men—Champ Clark, Congressman Flood and Claude Kitchin, Democratic floor leader of the house.

How deep should we have sunk in our depression if Woodrow Wilson had carried out his alleged plan and started the war one year ahead of time, in 1916?

How many millions of Americans would have been killed (they were always honored with front row places)? How many tens of billions would have been added to the public debt and the repudiated debts of Europe?

The archbishop of Canterbury, head of the official Church of England, has invited all European Christian communicants to join in prayer for peace, with resolutions outlawing all war.

While the archbishop takes that desirable step the British government works rapidly on 8,000 airplanes of the fighting kind. Nothing like airplanes to back up eloquent prayer for peace.

Uncle Sam has on his hands the job of preventing the spread of disease throughout the country and its importation from abroad.

Doctor Curran, in charge of insects for the American Museum of Natural History, warns New York it may be invaded by malaria brought into northern New Jersey by a CCC camp worker from the South. The anopheles mosquito, always present, has been spreading the germs. He cannot do that unless he first bites a malaria carrier.

Haile Selassie's fighting Gen. Dejazmatch Hallu Kebede sends cheerful news to his royal master:

"We fought and beat the Italians from dawn to dusk; 200 Italian white soldiers, twenty Italian officers, killed. Cannon, bombs and innumerable batteries of machine guns made murderous concert against us, but God protected your humble Christian soldiers, and the Lion of Judah was victorious."

Ethiopians persist in their theory that they are the only Christians involved. They say the Italians are Catholics, therefore not Christians, which would amuse the Italians, if they had time for amusement.

Rome calls the General Dejazmatch dispatch "customary Ethiopian inaccuracy."

Former Governor Alfred E. Smith, booked for a big political talk in Washington, D. C., and invited by Mrs. Roosevelt to stop at the White House during his stay in Washington, declines the invitation, explaining that he will have too big a crowd with him.

Politicians do not think that the only reason. They expect Governor Smith to "cut loose" and say things about the administration that would not come gracefully from a White House guest.

Mr. and Mrs. Triplett of Jenkins, Ky., who have just received from heaven their third set of triplets, say: "We are just tickled to death, but imagine our surprise." Besides nine triplets, the happy couple have one set of twins, all eleven living and all fortunate. The baby born in a family that wants babies is the fortunate child.

For the woman or man who does not want children, the wise thing is not to have them—for the children's sake.

Hitler knows what he wants, tells the rest of the world, and thus far the world has let him help himself.

He wanted an end of the Versailles treaty and got it. He wanted the right to build a strong battle fleet and England consented.

Now he says he must have an air force as strong as that of France, and will proceed to build it. He demands also the return of all colonies taken from Germany, and intimates that he will fight for them if he can't get them peaceably.

Austria will pay Uncle Sam on account of debt thirty million schillings, payment in American paper dollars. At the current rate of exchange Uncle Sam will get $5,634,000. Our paper dollars are convenient for Europeans, for they know, although we do not, that our dollar is worth 59 cents.

Thomas W. Lamont, a J. Pierpont Morgan & company partner, gives five hundred thousand dollars to establish a "chair of political economy" at Harvard. The money will stay and the interest will be used. Well invested, it should pay the chosen professor a fair salary.

© King Features Syndicate, Inc.
WNU Service.

### Quilt of Blocks That Picture Nursery Rhymes

By GRANDMOTHER CLARK

Quilts made of blocks that picture the nursery tales that every child knows will interest both old and young. Always a good subject for a mother to work on, at bed time, with her child.

Outfit No. 49-1 consists of four 9-inch blocks stamped on a good quality bleached quilting material and will be mailed to you for 10 cents. The embroidery work is in the outline stitch. Use any color thread. Address Home Craft Co., Dept. A—Nineteenth and St. Louis Ave., St. Louis, Mo. Inclose a stamped addressed envelope for reply when writing for any information.

### 15 Billions Is Economic Value of Thomas Edison

The economic value of Thomas Edison, or the value of the equipment and devices which have been made from his patents, is estimated at $15,000,000,000.

This means that from the time of his first patent in 1864 up to the present he has been responsible for the production of nearly $600,000 worth of property every 24 hours.—Collier's.

### A Bird's-Eye View

An American who recently visited Moscow was placed on an outgoing airplane by the authorities five minutes after his arrival. Publication of his book "Soviet Russia from the Inside" is expected shortly.—London Humorist.


STOPS DANDRUFF

You need a *medicine* to really end Dandruff and the itching it causes. So stop experimenting. Use Glover's Mange Medicine and shampoo with Glover's Medicated Soap regularly. Start today! At all drug stores.

GLOVER'S MANGE MEDICINE

RHEUMATISM
*Free Trial Relief*

*Highly Magnified Acid Crystals*

No matter how long you have suffered, try the medical discovery Rutoxol, endorsed by 3,200 physicians and many thousands of former victims who now work, play and again enjoy life.

Poison acid crystals carried by the blood into body tissues and joints cause the pains, swellings, stiffness of rheumatism, neuritis, sciatica, lumbago.

To dissolve and expel these acid crystals and so gain relief, write to Dept. 1, Matthews Laboratories, 121 W. 17th St., New York City for an absolutely Free Trial Treatment of Rutoxol.

BEFORE BABY COMES

Elimination of Body Waste Is Doubly Important

In the crucial months before baby arrives it is vitally important that the body be rid of waste matter. Your intestines *must* function—regularly, completely without griping.

Why Physicians Recommend Milnesia Wafers

These mint-flavored, candy-like wafers are pure milk of magnesia in solid form—much pleasanter to take than liquid. Each wafer is approximately equal to a full adult dose of liquid milk of magnesia. Chewed thoroughly, then swallowed, they correct acidity in the mouth and throughout the digestivo system, and insure *regular, complete elimination* without pain or effort.

Milnesia Wafers come in bottles of 20 and 48, at 35c and 60c respectively, and in convenient tins for your handbag containing 12 at 20c. Each wafer is approximately one adult dose of milk of magnesia. All good drug stores sell and recommend them.

**Start using these delicious, effective anti-acid, gently laxative wafers today**

Professional samples sent free to registered physicians or dentists if request is made on professional letterhead. **Select Products, Inc., 4402 23rd St., Long Island City, N. Y.**

35c & 60c bottles
●
20c tins

*The Original Milk of Magnesia Wafers*

NOW IS THE BEST TIME TO BUY—

# BEEF

BY THE QUARTER! BY THE HALF!

We buy the best Beef from the farmers in this vicinity and do our own killing. Our prices are right. See us if you want a nice quarter.

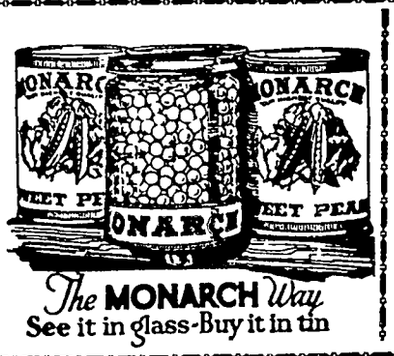


Monarch COCOA lb. tin-15c

ROYAL ANNE CHERRIES
No. 10 Tin ..... 45c

PEARS
No. 10 Tin ..... 39c

TOMATOES
No. 10 Tin ..... 45c

DIXI-ANNA PAN-WAFFLE FLOUR
Per Package ..... 15c

VERMONT MAPLE SYRUP
Large Size ..... 54c

FOR HOME BUTCHERING

We carry a full line of Morton's Smoked Salt; Old Hickory Smoked Salt; Sausage Seasoning; Salt Petre; Pepper; Sausage Casings; etc. Buy your supplies here.

# Klemme Food Market

THE MONARCH STORE KLEMME, IOWA


Charter No. 6659 Reserve District No. 7

REPORT OF THE CONDITION OF THE

## FIRST NATIONAL BANK

Of Klemme, in the State of Iowa, at the Close of Business on December 31, 1935

—ASSETS—

| | |
|---|---|
| Loans and discounts | $203,422.55 |
| Overdrafts | 375.22 |
| Other bonds, stocks, and securities | 63,789.24 |
| Banking house, $8000, Furniture & fixtures $3510 | 11,510.00 |
| Real estate owned other than banking house | 1,217.86 |
| Reserve with Federal Reserve Bank | 165,478.60 |
| Cash, balances with other banks, exchanges for clearing house, etc. | 175,626.73 |
| Other assets | 1,132.02 |
| **Total Assets** | **$622,552.22** |

—LIABILITIES—

| | | |
|---|---|---|
| Demand deposits, except U. S. Government deposits, public funds and deposits of other banks | | 246,848.22 |
| Time deposits, except postal savings, public funds and deposits of other banks | | 265,054.56 |
| Public funds of States, counties, school districts, or other subdivisions or municipalities | | 51,668.93 |
| Not secured by pledge of loans and-or investments | 563,571.70 | |
| **Total Deposits** | **$563,571.70** | |
| Dividends declared but not yet payable and amounts set aside for dividends not declared | | 200.00 |
| Other liabilities | | 199.89 |
| Capital account | | |
| Class A preferred stock 100 shares, par $100.00 per share, retirable at $100.00 per share; Common Stock, 250 shares, par $100.00 per share | $35,000.00 | |
| Surplus | 15,000.00 | |
| Undivided profits—net | 6,351.99 | |
| Preferrred stock retirement fund | 2 228.73 | |
| Total Capital Account | | 58,580.72 |
| **Total Liabilities** | | **$622,552.22** |

State of Iowa, County of Hancock, ss:

I, C. G. Waterman, Cashier of the above named bank, do solemnly swear that the above statement is true to the best of my knowledge and belief. C. G. WATERMAN, Cashier.

Sworn to and subscribed before me this 13 day of January, 1936.

(SEAL) A. R. Arnold, Notary Public.

Correct—Attest:

J. N. Day

F. A. Arnold

Albert Barz

Directors.

Member Federal Deposit Insurance Corporation

## North Ell Twp. News

Mr. and Mrs. Lloyd Smith and son, Gary, Charlie Smith and son, Charles ,of Garner, were Sunday dinner guests at the Earl Smith home.

Alvin Stokesbary of Garden City Minn., spent the week-end visiting relatives in this vicinity.

Mr. and Mrs. Wm. Ax and family entertained Mr. and Mrs. Henry Ludeke and son, Paul, of near Meservey, to dinner Sunday.

Mr. and Mrs. Herman Back were in Mason City on business Saturday

Wert Loger, Donald and Pearl Nuberger visited at the Wert Loger Sr. home at Dumont Thursday.

Mr. and Mrs. Albert Kehl and family were Sunday dinner guests at the Kenneth Hansen home at Forest City.

A large crowd charivaried Mr. and Mrs. Arvid Stokesbary at the Joe Stokesbary home Friday evening. All were invited in and were treated to ice cream and cake.

### JAN. 10 WAS LAST DAY TO TRAP

Midnight January 10 was the last hour during which fur bearing animals could be lawfully trapped or pursued, according to the Iowa regulations.

Every person who traps, kills or takes an fur bearing animal must file an inventory within ten days following the close of the open season, with the State Director of Conservation, naming the animals and the number taken. Trappers desiring to hold skins longer than 10 days after the close of the season must obtain permit to do so from the Conservation Director. Fur dealers may have skins and hides in their possession at any time.

What a woman needs is thus described in the Ladies Home Journal Until the age of 14, good parents; from 14 to 40, good looks; from 40 to 60, personality; from 60 on—cash.


# Avery

Theatre--Garner, Ia.

**Thursday and Friday, Jan. 16 & 17**

Harold Bell Wright's famous story .

CALLING OF DAN MATHEWS

With Richard Arlen, Charlotte Wynters. The smashing tale of a Hero ripping the lid off a City on sin and cracking down on the racketeers.

Extra—

MAJOR BOWES AMATEUR HOUR

Our Gang Comedy—

LITTLE SINNER

**Saturday, January 18th**

Follow your favorite Star from flying hoofs to pounding wheels. George O'Brien in—

WHISPERING SMITH SPEAKS

Ride with George to the rescue of a girl aboard a roaring, runaway locomotive.

PERFECT 36

Two reels of laughs.

**Sunday, Monday and Tuesday January 19, 20 and 21**

The show that is guaranteed for a million laughs. The dizzy Marx brothers in —

A NIGHT AT THE OPERA

The mad Marx brothers run riot at the opera. Glorious with music. Thrilling with romance and packed with side splitting laughter. The funniest show in 10 years.

HONEY LAND

A Colored Cartoon

**Wednesday Jan. 22: One day only**

He could lick his weight in wild women. Edmund Lowe, Ann Sothern in—

GRAND EXIT

He's matching clues wih a Blonde baby who knows more about arson than love.

DESERT DEATH

"Crime doesn't pay" series

Leon Errol in—

ONE TOO MANY

**Thursday and Friday, Jan. 23 & 24**

Golden-voiced Lawrence Tibbett

METROPOLITAN

**Sunday, Monday and Tuesday January 26, 27 and 28**

America's darling, Shirley Temple

THE LITTLEST REBEL

**For relaxation—Attend the Avery**


A fellow who listens to radio advertising ballyhoo tells this one: "I bought a carburetor guaranteed to save 50 percent on gas, a timer to save 30 percent and a spark plug to save another 30 percent. After going ten miles my gasoline tank overflowed."

"Now," said the hypnotist, "I shall make this man forget everything."

"Now hold on," yelled Sandy, "he owes me ten dollars!"

At a local grocery the other day the clerk gave a little boy a piece of candy. "What do you say?' beamed the lad's fond mama. "Charge it," replied the observing youngster.

"I want some beef chops," said the fair young customer.

"Beef chops!" echoed the clerk. "Never heard of them."

"What? Haven't you heard of a cow licking her chops?"

"Your chances are pretty good," said the doctor, "but if I were you I wouldn't start reading any continued stories."

"Come, Mary, I'll show you how to milk the cows," said the farm girl to her city cousin.

"Hadn't I better begin with a calf until I get some experience?"

### FOR SUPERVISOR

I hereby announce myself a candidate (to succeed myself) to the office of supervisor of Hancock county, term beginning January 1, 1937, subject to the will of the republican voters at the June, 1936 primary. GEORGE E. KLIPPING.


C. R. SWEIGARD
Notary Public
General Insurance
Phone 78 Garner

W. D. DALY
ATTORNEY-AT-LAW
First Door South of Postoffice
Phone 140—Garner

# Welcome Home

The Two Popular Coals

BLUE DIAMOND---BONNIE BLU

Are Again Available In Klemme

SOLD EXCLUSIVELY BY

# North Iowa Grain Co.

Ames Reliable

# CATTLE FEED

| CONTAINS | ANALYSIS |
|---|---|
| Oil Meal | Protein ..... 30% |
| Cotton Seed Meal | Fat ..... 4% |
| Soy Bean Oil Meal | Fibre ..... 6.5% |
| Molasses | N. F. Ex. ..... 40% |
| Bone Meal | |
| Calcium | |
| Iron Oxide | |
| Potassium Iodide | |

--For Sale By--

Klemme Co-Operative Grain C

# Your Every Need In Quality Printing

May be supplied By Times Printing at

# Lower Prices

than "foreign" printers (meaning printers who do not help you support the schools and other institutions of the local community) must charge if they make a profit.

Before you give your order for printing to a stranger consult the local printer. Maybe you have not visited the local printing office for some time. Call and see the modern equipment. Should your business be so rushing that you haven't time to call, use the telephone. The number is 12.

Your Patronage is appreciated by the local printer because it helps to make possible the maintenance of a local institution qualified to render efficient service at all times.

## You Can Obtain All Of Your Printing Needs In Klemme

Including—

LETTERHEADS ENVELOPES STATEMENTS
BILL HEADS PERSONAL STATIONERY CARDS
SHIPPING TAGS GUMMED LABELS TICKETS
SALE BILLS DODGERS HAND BILLS
WEDDING ANNOUNCEMENTS PROGRAMS
BOOKLETS CALLING CARDS RULED FORMS

—Monogram Printing Engraving—

# TIMES PRINT SHOP

Modern Equipment Phone 12

WHAT ABOUT THAT

# Disk, Seeder or Planter

THAT DID NOT WORK just as you wanted it to last year? Why not look these implements over now. If your planter will not do a good job of planting, it will pay you to see it is put in shape, if repairs will do it. If not, a new planter will assure you of a good job of planting. DON'T WAIT TOO LONG BEFORE ORDERING YOUR REPAIRS.

We will have the new little Case Tractor on the floor soon. (A little giant for power). You will want to see this. It is a dandy and the price is only $721.00. If you are looking for a small tractor that will do your work, do not miss seeing the NEW RC CASE TRACTOR.

t us order your repairs. If you need implements, see us.

## Northern Lumber Co.

PRIEBE, Manager — KLEMME, IOWA



# IN 1936

INCREASED USE OF

AIR CONDITIONING

INCREASED USE OF

ELECTRIC REFRIGERATION

INCREASED USE OF

ELECTRIC RANGES

INCREASED USE OF

ELECTRIC WATER HEATING

INCREASED USE OF

ADEQUATE LIGHTING

INCREASED USE OF

MANY SMALL APPLIANCES

SHOULD BRING LOWER ELECTRIC RATES

The increased use of electric service has always been the forerunner of lower electric rates. Using the above facts as a barometer, and barring further business restrictions and increased taxation, electic service rates will undoubtedly continue downward in the future.

This year we hope to sell our customers as much electricity as we did during boom business times but the revenue derived therefrom will be approximately one-third less due to increased operating costs, taxes and rate reductions that have occurred in the meantime.

Central States ELECTRIC COMPANY



# Winter ccessories

| | |
|---|---|
| TIRE CHAINS | $3.35 |
| PRESTONE, per gallon | $2.70 |
| ZERONE ANTI-FREEZE, per | $1.00 |
| DEFROSTER FANS | $3.75 |
| FROST SHIELDS | 75c |
| CHEVROLET HEATERS | $14.95 |

WINTER OIL And GREASE

LET US BUILD A TRAILER FOR YOU!

Sales CHEVROLET Service

## Klemme Auto Co.


# Frank Knox Public Citizen

### Services to Nation Make Him a Presidential Possibility.

Oftentimes the people of this country refer to the government of the United States as "the biggest business in the world." It is—increasingly so since the World war. Practically every issue of consequence affecting the welfare of the nation since 1920 has been either economic or financial in character. One has only to recall the legislation, mandates and dictum coming from Washington during the past two years to realize to what extent the government has entered into the daily lives and business of all people.

And yet—up to this time—the people of the United States have relied on office holders of reputation, politicians or military heroes to administer the office of President. They have never elected a business man to run the business of the United States.

In Frank Knox, the Chicago publisher, the Republicans of Illinois who have unanimously made him their "favorite son" candidate for the Republican nomination for President of the United States this year, have sought to fill this aching void. They know Knox is a budget balancer and a business builder, as his continuous success in business attests. They know he knows how to meet a payroll and has never had trouble with his employees, union or otherwise. They know he practices thrift and that his progress in life from a newsboy to the head of one of the largest metropolitan newspapers in the country has been achieved on savings, character and ability alone.

But Knox's scope is not merely that of making a success of his own business. As a newspaper editor he has, to use his own words, been "administering a public trust."

As a result, upon Frank Knox has been conferred the title of "public citizen." While never an office holder he has, nevertheless, been a student of and a contributor to government all his life. Backed by his newspaper he has helped elect good men to office and to defeat bad ones. He has been "backstage" on many public policies, national, state and local, for which the office holders got all the credit. Always on the progressive and liberal side of any issue, he has fought hard for fairness and equality for the farmer, for labor, for racial and religious groups suffering from discrimination, and for individuals who stood for good principles with clean hands. Upon all the issues now before the American people he is one of the best informed.

Knox was a child of depression. He came to manhood in depression. He learned in other depressions of lesser magnitude a few fundamentals of success; pay your debts; never spend more than you can earn; don't make promises you can't keep; and keep the promises you make. One executive who worked with him in a vast newspaper enterprise, said of his attitude toward these simple rules: "He never forgot an order; he never passed the buck." And that about sums it up.

He was born in Boston in 1874 when his country was doing a bad job recovering from the panic of 1878. His parents, sound Scotch-English folks, like their forebears when confronted with an insurmountable obstacle, moved to Grand Rapids, Mich., when Frank was six years of age. At 11 years of age Knox was delivering newspapers for $3.75 a week. This was not enough to help the family. At 15 years of age he quit school to go to work and soon became a traveling salesman at $15 a week. The depression of 1893 cost him his job. At the urging of friends, including his pastor, he went to Alma college, Alma, Mich., and worked his way through doing any job that came to hand. There he met his future wife, Annie Reid.

Two months before graduation the Spanish-American war broke out. Knox enlisted as a private and took twenty of his college mates into the army with him. While on leave attending the funeral of a relative, the Michigan regiment was filled up and Knox arrived in Tampa, Fla., in uniform but without definite assignment to any outfit. There he met Lieut. David M. Goodrich, former Harvard oarsman, who introduced him to Theodore Roosevelt. The colonel looked him over carefully, asked him if he would care to join the Rough Riders and personally administered the oath of a soldier to Knox. He served at Roosevelt's side throughout the campaign which ended at San Juan hill, finally to fall a victim to the heat and tropical ailments.

Trooper Knox returned to Grand Rapids to find himself face to face with the newspaper business. During his absence, many of his letters to the mother, setting forth the lighter side of the Cuban campaign, had been published in the local newspapers.

"You have a nose for news. I'll put you on at $10 a week," said one of the editors.

Thus Frank Knox found the profession which was to be his life work. On his meager salary, he married Annie Reid, "the girl he left behind him" when he marched off to war. In three years he became city editor and circulation manager of the paper. Then, with $500 as capital, another thousand of borrowed money, and a partner, John A. Muehling, with a like amount, he bought the Sault Ste. Marie, Mich., News.

In ten years on that job Knox "cleaned" up one of the toughest towns in the country, helped nominate and elect Chase Osborn, one of the first of the old progressive Republicans, as governor of Michigan, and himself became chairman of the Republican state committee. In 1912 Frank Knox supported his old commander, Col. Theodore Roosevelt, for President. At the conclusion of that campaign he sold his Michigan paper at a handsome profit and, prompted by the urging of Gov. Robert Bass, another progressive governor, with his old partner Muehling he bought the Manchester, N. H., Leader. This he combined with another local paper, and, together, they still own and operate the Union-Leader, two of the progressive newspapers of New England.

Always constructive, always looking for some way in which to make things better, Publisher Knox became aware of the difficulties in which agriculture and industry were finding themselves in the New England states. It was his idea that, to protect their interests, these states should act as a unit and to that end he took a leading part in forming the New England Council, one of the country's outstanding examples of co-operation by a large group. It has survived economic stress and successfully fought off dictatorship from Washington.

Over-age for the draft, able to command influence if he wanted an officer's commission or a softer berth, Frank Knox enlisted as a "buck private" in the New Hampshire militia in 1917 when the United States became involved in the World War. No militarist, but a profound patriot when his country needed men, Knox, qualified by his previous service in Cuba, quickly found himself in an officer's training camp over his protest. He served throughout the war with the artillery train of the 78th division, participating in the St. Mihiel and Argonne campaigns. He came home this time with his hearing slightly impaired, although it was believed for weeks that an unexpected discharge of artillery had deafened him for life. The first day home he reported for work in a long-tailed coat, all he had saved from his "civvies" before going to war a second time.

Knox's success in New Hampshire attracted the attention of Publisher William Randolph Hearst. When invited by Mr. Hearst to take charge of his Boston papers, Knox, who was in no sense a candidate for the job, fixed what he regarded as a prohibitive price on his services. To his astonishment, Mr. Hearst agreed and Knox ran the papers for a year with such success that he was tendered the general managership of the entire Hearst chain of papers. In that job Knox applied the same general rules of budget balancing and editorial integrity which he had followed all his life.

Once again, Knox found himself traveling the length and breadth of the land, acquiring and applying a knowledge of local affairs, sectional interests and meeting the leading business men, statesmen and politicians everywhere. When he retired from this post in 1928 he expected to settle down in Manchester with his wife in a new home especially adapted in design and site to a troublesome throat ailment from which Mrs. Knox had suffered for several years. But Knox found he was not the kind of a man who can retire until the last horn is blown.

In 1929 Walter A. Strong, publisher of The Chicago Daily News, suddenly died. The newspaper was an institution in the city of Chicago, devoted to the public service, independent, read and believed in by the citizens of that city. Under Victor F. Lawson and Strong the paper had set a standard for American journalism for more than fifty years.

Knox, without enough money of his own to buy such an expensive property, came into the picture with Theodore T. Ellis, a successful manufacturer of press accessories. Theirs was not the highest bid. It was sold to them after the executors and directors had canvassed the country for a man of character eligible to conduct a newspaper on the high standards it had acquired. The principal editors and publishers of the country individually assured all inquirers that in Knox the right man for the job had been found.

Knox has run The Chicago Daily News on the same principles that made him successful at the Soo and in Manchester. He has stood manfully behind the forces of law and order which has brought the underworld in Chicago to its knees—the same old fight he fought at Sault Ste. Marie in his earlier days. His campaign for a new political conscience, in which courage and common honesty stand out as its chief characteristics, is showing results. He has improved the financial position of his newspaper, retiring in the first four years, over $4,000,000 in bonds and preferred stock. This, too, is a throwback on his life-long ability to balance budgets, save money and, at the same time, give quality service.

He has continuously fought the "New Deal" as contrary to some of the things he found to be fundamental American principles: You pay your debts; you don't spend more than you earn; you make no promises you cannot keep; you keep the promises you make, and you tell the truth unsparingly about things as they are.

Illinois Republicans agree with Knox and believe in him. They think he is the type best suited to present day needs—a business man with a statesman's viewpoint and experience; a fresh, up-to-date "public citizen" fully qualified to apply the homely virtues and fundamentals to modern conditions.


# SHOP IN GARNER

FOR THE THINGS YOU CAN NOT GET AT HOME

8-PEICE

## DINING ROOM SUITE

ONE ONLY AT

## $59.50

SEE THIS SUITE SACRIFICED AT THIS ATTRACTIVE CLOSE-OUT PRICE!

Genuine Oriental Wood Veneers are delightfully combined in this attractive Dining Room Suite. Well made and finished. Buffet is 60 inches wide, and the Table is 40 inches by 65 inches, with one additional leaf. The Chairs are extra sturdy and strong.

Remember—Only one Suite at this price—$59.50

## Shannon-Bohn, Inc.

ANNOUNCING

BASIC TECHNIQUE

A new method of restoring health that is absolutely painless, gives immediate relief, stops the disease process, and enables the body to recover quickly.

DR. R. E. ULRICH
Chiropractor
Across from Avery Theatre

LET US CLEAN YOUR PARTY

## DRESSES!

We employ modern, scientific methods. You will be pleased with the result.

## Modern Cleaners

Chris J. Johansen, Prop.

## STORE WIDE SALE

CLOSES JANUARY 25TH

Prices slashed on everything in the store—Suits, Overcoats, Shirts, Shoes, Work Clothing, Etc. Stock up now and save at this sale.

## WILLE'S

CLOTHING AND SHOES — GARNER, IOWA

ZIPPER SLIDE FASTENERS INSTALLED ON ANY GARMENT

Snap Fasteners Replaced On Gloves, Belts, Purses, Jackets. CLEANING — ALTERATIONS

MAGICLEAN "SUPER-CLEANING THAT RESTORES BEAUTY TO CLOTHES"

## Garner Dress Club

FREE—with first 6-volt Battery Recharge— 1 Hydrometer 50c (Good for January & February)

6 Emergency Chains Free With Every Pair of "Sturd'y' Tires 4.50-21 $5.75 4.75-19 $5.98

Trade in your old radiator. Ford A. $8.85 ey.; Ford T. $5.65 ex.

## Coast-To-Coast Store

IOOF Bldg. Alex C. Kerr, Prop.

## Pre-Inventory Sale Of WINTER MERCHANDISE

JANUARY 9TH TO JANUARY 18TH

Prices We Are Quoting Are Good All Of This Week

Many Real Values in Seasonable Merchandise

## C. H. SCHISSEL, Dry Goods

SHOES — GROCERIES

## MILK MAID BREAD

IS ALWAYS BETTER!

Buy It In Klemme

## Garner Bakery

Frank Senneff F.E. Blackstone

Senneff & Blackstone
LAWYERS

Garner — Iowa

## I. C. HASTINGS

Attorney

Office in Masonic Building
Phone 52, Garner

WE MUST SELL OUR

## Used Cars & Trucks

No matter what you have in mind, we are sure you can find the car or truck you want in our Used Car Department Many bargains in late models. You take no chances when you deal with us. Come in and look them over.

## GARNER MOTOR SALES

LIVESTOCK

## Sales Every Thursday

HORSES — CATTLE — HOGS — SHEEP

Starting Promptly At 12 O'clock—At The

## NEW SALES PAVILLION

Located On Highways No. 18 and No. 69

Consignments Solicited—We have buyers for all kinds of livestock.

## Garner Sales Co., Inc.

PHONE 87 GARNER — OR — PHONE 78 KLEMME

# CURRENT EVENTS IN REVIEW

By Edward W. Pickard

© Western Newspaper Union

## AAA Is Killed by Decision of the Supreme Court

SIX justices of the United States Supreme court, including Chief Justice Hughes, joined in an opinion that killed the Agricultural Adjustment act. Three associate justices, Stone, Brandeis and Cardozo, dissented. The majority decision, read by Associate Justice Owen J. Roberts, held that the AAA was wholly unconstitutional because it invaded the rights of the states in seeking to control farm production. The whole system of processing taxes imposed to finance the program was swept into discard.

Chief Justice Hughes

Not only are the processing taxes illegal but the court apparently declared the farm benefit contracts void and put up bars against any attempt of the federal government to regulate farm production by whatever means.

Senators and representatives who immediately began planning legislation to continue benefit payments to farmers and to balance agricultural output did not seem to grasp the full significance of this part of the decision. The court said flatly that regulation of farm production is not within the scope of the federal government and of its powers to accomplish this, nor can it purchase adherence to a control scheme by federal payments.

The decision destroyed not only the original AAA but also the amended act of the last session of congress.

The dissenting opinion held that the AAA was a legitimate employment of the power to tax for the general welfare. It attacked the theory that the preservation of our institutions is the exclusive concern of the Supreme court and suggested that under the majority decision the unemployment work relief act is unconstitutional.

President Roosevelt, Secretary of Agriculture Wallace and other administration leaders had no immediate comment on the decision to make public, but the President called Attorney General Cummings and Mr. Wallace into conference. The administration and congress must do something to raise nearly half a billion dollars which the government has contracted to pay farmers and against which it now has no income, since the processing impost is outlawed. Disposition of about $200,000,000 accumulated under court orders that impounded processing tax collections must be determined.

AAA Administrator Chester Davis stopped all payments to farmers "until further notice," and the Treasury department ordered all collectors of internal revenue to desist from further efforts to collect processing taxes.

In his budget message President Roosevelt included revenue from processing taxes, so the Supreme court decision had the effect of throwing the 1937 budget still further out of balance by something like a billion dollars.

## President's Message Is a Defiance of Opponents

SURROUNDED by klieg lights, microphones and movie cameras, President Roosevelt stood before the senate and house in night joint session and delivered what was nominally his annual message on the state of the nation. Actually it was not that at all, but a statement concerning the warfare and international disturbances on the other continents, followed by what the press generally considered an eloquent and militant political speech addressed to the people of the United States, who by the millions were listening in on their radios. Partisan opinion of his message is perhaps worthless. Of course his supporters praised it highly, and his opponents were equally emphatic in derogation.

President Roosevelt

Democrats and Republicans alike commended the President's opening paragraphs in which he boldly condemned the aggression of Italy and Japan, though without naming those nations; and there was little dissent from his assertion that the United States must maintain its neutrality while seeking to "discourage the use by belligerent nations of any and all American products calculated to facilitate the prosecution of a war in quantities over and above our normal exports to them in time of peace."

The remainder of the message, devoted to domestic affairs, was devoted chiefly to a belligerently worded defense of the New Deal measures of the administration, an attack on those who oppose them and a spirited passage in which Mr. Roosevelt defied and dared his critics to move for the repeal of those measures instead of "hiding their dissent in a cowardly cloak of generality." In only two paragraphs did the President dwell on "the state of the nation." In these he said that after nearly three years of the New Deal national income is increasing, agriculture and industry are "returning to full activity," and "we approach a balance of the national budget." That last statement was greeted with mocking laughter from the Republican side of the chamber, and though the Democrats cheered loudly, Mr. Roosevelt himself smiled at his words.

One passage in the message was interpreted by some as a threat to close the lower courts to suits attacking the constitutionality of federal laws. The President told congress that its enactments require "protection until final adjudication by the highest tribunal," and added that congress "has the right and can find the means to protect its own prerogatives."

Altogether, the spectacle in the house chamber was extraordinary and unparalled. All the senators and representatives were there, the latter being remarkably noisy. Eight members of the cabinet attended, and in the galleries sat Mrs. Roosevelt, the wives of cabinet members, diplomats and enough other privileged persons to fill the seats completely. Vice President Garner and Speaker Byrns jointly presided over the session.

The President's message was denounced by the American Liberty league as "the most dangerous speech that ever came from a President," and by Former President Herbert Hoover as a message of "'war on earth and ill will among men.'"

Senator Joseph T. Robinson, Democratic leader, struck back at the President's critics in a statement declaring that if the President had recited the Ten Commandments he would have been accused of having ulterior motives. He repeated the challenge of the President to his critics to repeal New Deal legislation.

## Secretary of Labor Perkins Praises Year's Doings

SECRETARY of Labor Frances Perkins found in the developments of the last year much of benefit for the American workingman. In her annual report she cited these five great advancements for labor:

Secretary Perkins

1. Unemployment compensation, accomplished through the social security act.

2. Old-age security, brought about also by the social security act.

3. Establishment of boards for settling industrial disputes locally.

4. Greater co-operation between the states and the Labor department, through regional conferences.

5. Development of the United States employment service.

Even the large number of strikes during 1935 could be viewed with some satisfaction by her, for she said they were "due in part to the natural expectation of labor to share in the early fruits of business improvement."

For the future Miss Perkins envisioned a minimum wage law, a short work week of perhaps 40 hours, compensation insurance, and strict regulation of machinery to prevent industrial accidents.

## Budget Message Shows Billion Dollar Deficit

IN HIS message to congress submitting his approved budget for the 1937 fiscal year, beginning July 1 next, President Roosevelt followed the double system of accounting his administration has always employed—one set of books for regular expenditures and income and another set for emergency spending and appropriations. He asserted that receipts from all sources in the next fiscal year will aggregate an estimated $5,654,000,000. Expenditures for all regular government departments are estimated at $5,049,000,000. So the "regular" budget will be in balance, with a surplus of $5,000,000.

But the message went on to say, after explaining that the regular government books will show fiscal affairs in the black, as to income and outgo, they will show red to the extent of $1,103,000,000 in works-relief spending, less the $5,000,000 "surplus," this leaving the new appropriation for further works-relief open for at least two months.

That figure of $1,103,000,000 represents the President's estimate of unexpended balances on July 1 from the $4,880,000,000 and previous emergency appropriations. It does not take into account probable new appropriations for similar purposes yet to be determined.

## Guffey Coal Act Again Is Declared Invalid

ONCE more the Guffey coal act has been declared unconstitutional, this time by Federal Judge John P. Barnes of Chicago. He granted to a local coal company a temporary injunction to restrain federal officials from collecting a portion of the taxes imposed under the law.

The injunction is to remain in force pending a ruling by the United States Supreme court on similar suits brought by the Carter Coal company in Washington, D. C., and by the Tway Coal company in Louisville, Ky.

## Lindberghs Are Quietly Living in Wales

CLOSELY guarded by police, Col. and Mrs. Charles A. Lindbergh and their son, Jon, are now established at Llandaff, Wales, in the home of J. Llewellyn Morgan, kinsman by marriage of Mrs. Lindbergh. They had traveled by automobile from Liverpool, where they landed, and elaborate precautions were taken to protect them en route.

It was reported in Madrid that negotiations had been started on behalf of Colonel Lindbergh for the purchase of a small estate near Gerona, bordering on Spain's famous "Costa Brava" on the Mediterranean. It has also been rumored that the Lindberghs intend to return to the United States in a few months. The colonel himself is completely reticent about his plans.

## What Ickes Thinks of Critics of New Deal

HAROLD L. ICKES, in his capacity of administrator of the PWA, went to Brooklyn to take part in the ceremony of breaking ground for the $12,783,000 Williamsburg slum clearance project, and took the opportunity to speak very harshly about those who oppose the New Deal, dubbing them "the coupon clipping gentry," "the Lord Plushbottoms of the club windows," and "reactionists" who "shout that enlightened progress is unconstitutional."

Harold L. Ickes

"The slum is but one vicious product of that old order whose passing, we hope, is at hand," Mr. Ickes said. "I refer to the old order of special privilege, the creator and upholder of a social system containing vicious contrasts of opulence and squalor that have shamed the democracy of our own times. Its day in America is facing the westerning sun, but the harsh cracklings of its senile prophets are still heard in opposition to every progressive proposal; predicting disaster for every humanitarian attempt to ameliorate the lot of the least fortunate of our people.

"There are those who take an almost sadistic delight in dashing the hopes of our underprivileged citizens by ill-advisedly proclaiming that the public housing program of PWA is a failure. The facts prove the contrary. Somewhere a housing program had to be started. The federal government took the initiative.

"We have 47 active projects on our demonstration program, all under construction. Eleven thousand persons are already enjoying the splendid modern accommodations of limited dividend housing projects financed by PWA, and the first federal developments will be occupied early in the spring."

## Great Britain Sending More Men to Africa

JUST before Foreign Secretary Anthony Eden goes to Geneva to attend the January 20 meeting of the League of Nations council, the British government will decide on its proposals for extension of the sanctions against Italy to include oil, coal, iron and steel. But the cabinet is not waiting for this to prepare for eventualities. It has suddenly decided to strengthen greatly its armed forces in Africa and has taken over several liners for the Mediterranean troop transport service. The Scythia already has sailed with troops and guns, probably for Alexandria, Egypt, and others are to follow soon.

## Haile Selassie Protests Use of Poison Gas

FROM his field headquarters in Dessye Emperor Haile Selassie sent to the League of Nations a vigorous protest against the war methods of the invading Italians. The emperor charged specifically that Italian flyers, in raining explosives on the southern army of his son-in-law, Ras Desta Demtu, near Dolo, used poison gas and destroyed a Swedish Red Cross ambulance laden with sick and wounded.

A special meeting of the Swedish Red Cross was held in Stockholm to take action in this matter.

The Italian government in Rome asserted the aerial bombardment was fully justified by the alleged beheading of two Italian aviators by the Ethiopians after the flyers had crashed at Daggah Bur in Ogaden. The communique also said it was well known that "Ethiopian chieftains take shelter under Red Cross signs when they see Italian airplanes."

## New Tax Levies That Are Now in Effect

NEW tax levies of more than $350,000,000 a year went into effect on New Year's day, these being the result of delayed tax rates passed at the last session of congress. The heaviest is from the unemployment insurance and old age pensions act, which is expected to raise about $240,000,000 in taxes on industrial payrolls. Other new taxes include:

Raising of individual returns, $50,000,000.

Corporation tax boost, $40,000,000.

Gift tax increase, $25,000,000.

Intercorporate tax levy, $30,000,000.

## Twelve Lost in Crash of British Air Liner

TWELVE persons, nine of them passengers, perished when the Imperial Airways liner City of Khartoum crashed in the Mediterranean off Alexandria, Egypt. The only survivor was Pilot Vernon G. Wilson, who was taken from the water in a critical condition. Among the victims was one American, James C. Luke of Philadelphia, an oil engineer.

# Washington Digest

National Topics Interpreted

By WILLIAM BRUCKART

NATIONAL PRESS BLDG WASHINGTON D C

Washington.—President Roosevelt has told congress that he wants it to finish its labors and adjourn in short order. He has figured that about three months ought to give the members sufficient time to mull over the problems that confront them and that they then should return to their several homes. But the President is doomed to disappointment if he sincerely believes that he can get congress out of the Capital by the end of March. The best guess right now is that the congress will be in session at least four months and, it is well within the range of possibilities that it will remain in session almost to the time of the national conventions.

***Expect Long Session***

There are a number of factors that make realization of the President's early adjournment wish impossible of realization. Probably the most influential of these is the fact that this is a campaign year. Every member of the house and one-third of the senate, along with Mr. Roosevelt himself, are affected by the election date and politics must have its turn. Every four years this same condition obtains and every four years politicians do about the same things in furtherance of their own political interests. The bulk of the legislation to be considered has its political tinge. Politics even creep into the annual appropriation bills—and usually the result is a swelling of the totals in order that some gears of individual political machines may be oiled just a bit for smooth running in the campaign.

While the appropriation bills are important from a political standpoint, their weight in this session of congress sinks rather below par because there are such things as the bonus for the World war veterans, the Townsend old age pension plan, various New Deal reform measures and such replacement legislation as may be necessary since the Supreme court kicked over New Deal propositions like the Agricultural Adjustment act with its processing taxes and sundry other schemes. However the Roosevelt leaders in congress may desire to act, the machinery of legislation can be run only so fast in an election year.

* * *

One of the chief reasons why a congressional session in an election year drags on longer than usual is because of the publicity value the sessions have for individual representatives and senators. Members of congress discovered a hundred years ago that the chambers of the house and senate constituted splendid sounding boards for the dissemination of political views. There has beeen increasing use of this potentiality as the years have gone by until now the older members of the house and senate have become very adept in capitalizing on this factor. It takes no stretch of the imagination to discover that a senator or representative, speaking from the floor of his respective chamber, gets much more publicity than his opponent back home who talks only as a private citizen. It is perfectly natural, therefore, that those members seeking re-election want to take full advantage of the publicity vehicle available to them in Washington.

***Seek Publicity***

The use of this publicity weapon is available to opponents of the New Deal as well as to its supporters. While the approaching election may be expected to knit the house Democrats more closely into a unified front for the November election, the same condition is not true in the senate. In that body, there are a number of old-line Democrats who do not like the New Deal and who are going to utilize every available opportunity to make their record as Democrats as complete as it is possible to do before they must speak to the home folks in person. It is obvious that such men as Senator Carter Glass, of Virginia, cannot desert the Democratic ticket and run for re-election independently. So it is to be expected that men of this type will establish for themselves a comprehensive outline of their political beliefs as Democrats while distinguishing their position from that known as the New Deal. They must look to the future when, according to all indications, they feel the party machinery will again be controlled by the Jeffersonian type of Democrat instead of by the reform type of Democrat headed by men and women with the New Deal outlook.

* * *

An additional factor operating in the senate is the presence of two Republican Presidential possibilities in the persons of Senator William E. Borah of Idaho and Arthur H. Vandenberg of Michigan. Senator Borah is actively seeking pledged delegates to the Republican national convention. Senator Vandenberg says he is not a candidate, but the well-known bee is buzzing around and there are many observers who think that Senator Vandenberg is hoping that, in case of a convention stalemate, the assembled delegates may riot and turn to him as the nominee.

***Two More Factors***

Such a condition means, as it has meant before, that these two men will desire to see all of the political issues aired in congressional debates. It is only natural and logical as well that the Republican minority in the house and senate will seek to foment as much debate as possible in order to obtain a record of what the majority party thinks or proposes to do if returned to power.

In all respects, the session will be the most political, therefore, since Mr. Roosevelt took office. His Presidential message on the state of the Union already is being kicked back and forth and picked to pieces in the preliminary campaign gunfire. There is simply no way by which this situation can be avoided. The opening of congress was the opening of the 1936 campaign.

* * *

In an earlier letter, I reported to you concerning the question of a neutrality policy and declared at that time that it was the most important item to come before the current session. It remains so. I believe the situation is even more delicate than in my earlier anaylsis of this problem and it may well be that congress will stall along in reaching a decision on this policy in order to give foreign developments an opportunity to manifest themselves further. The administration apparently is willing to let congress work out the legislation without much interference but the leaders realize that a decision will be difficult as long as foreign maneuvers continue to present an almost daily change in the scenery.

***Congress May Stall***

Reference is made to the neutrality question here because it is one of the things entering into the combination that will cause a longer session than the President wishes.

There seems to be no doubt that passage of a bill to pay the soldiers' bonus at an early date will be accomplished in this session. Likewise, there is hardly the shadow of a doubt that if congress passes such legislation and Mr. Roosevelt vetoes it, the bill will be passed over the veto. It is a campaign year and it is not a good time for politicians to antagonize an organization with the vast membership of the American Legion or the other groups of ex-service men. This legislation will not contribute much to the length of the session but in all such cases representatives and senators must make their speeches and be on record as to why they voted for or against a bill.

The Townsend plan cannot get anywhere in the current session. I do not mean that it will be dodged as a subject of discussion. This is impossible. There will be plenty of debate on it. In the end, however, it will be sidetracked.

Then, there was a flock of inflationary schemes due to horn in on the parade as the session moves forward. Farm mortgage refinancing is one of them. It is unfortunate that the inflationists—those who are willing to prostitute the currency in any manner—are leading in this fight.

* * *

In all probability, also, the current session of congress will be called upon to meet some problems resulting from adverse decisions by the Supreme Court of the United States. The court has before it any number of cases involving New Deal policies, including such as the AAA, the TVA with its Tennessee Valley power yardstick, the attempt to regulate wages and hours of labor under the Guffey coal bill known as the Little NRA, and a half dozen other policy propositions. It seems unlikely, although no one can guess, that all of these measures will be held constitutional. If any are held invalid, naturally the President will ask congress to draft new legislation.

***Waiting Decisions***

As a sample of the political aspect of the current session, one can sight the furor that was stirred up when President Roosevelt delivered his message on the state of the Union to a night session of congress. Except for one instance, Presidents always have delivered or sent their message to congress at noon of a day after the session has had two or three meetings. Mr. Roosevent chose to get his message to congress on the very first day of the current session but in order to do it and allow for consummation of the usual routine of the opening day, it was necessary to hold a joint session at night.

The White House announcement of this decision immediately precipitated a biting demand from Henry P. Fletcher, Republican national chairman. Mr. Fletcher charged that since the President's speech was being delivered "out of hours" and was being broadcast to potentially the greatest radio audience ever to listen to a Presidential message of this kind, the broadcasting companies must agree to allocate time for the Republicans to answer it. The Republican chairman asserted that the message was reduced to the "common level of a political speech" and so he demanded for the opposition the right to analyze it from the opposition standpoint through the same number of radio stations and to potentially the same radio audience.

© Western Newspaper Union.

## Skeletons in Armor Suit Are Found on Battle

Skeletons fully arrayed in ... armor have been found in ... tions in the vicinity of Venice, ... perfect state of preservation. ... ers engaged on excavations ... new great canal which is under... struction in the picturesque ... surrounding Stra, came across ... undoubtedly must have been ... scene of a great battle in the ... of the ancient Venetian republ...

One of the many skeletons ... mor was found to have a sword ... between the ribs. Presumably ... man fell in battle and has lain ... turbed all these centuries. ... ties of ancient weapons and ... also were found, together with ... tifully modeled vases which, ... the centuries old dirt had ... washed away, were found to be ... ed by hand with designs and ... the colors being perfectly pres...


# The Man Who Knows

Whether the Reme... You are taking for Headaches, Neural... or Rheumatism Pa... is SAFE is Your Doc... Ask Him

Don't Entrust Your ... Own or Your Family's ... Well-Being to Unkno... Preparations

BEFORE you take any prep... tion you don't know all ab... for the relief of headaches; or ... pains of rheumatism, *neuritis* ... neuralgia, ask your *doctor* what ... thinks about it — in compar... with Genuine Bayer Aspirin.

We say this because, before ... discovery of Bayer Aspirin, ... so-called "pain" remedies were ... vised against by physicians as ... bad for the stomach; or, often ... the heart. And the discovery ... Bayer Aspirin largely chan... medical practice.

Countless thousands of p... who have taken Bayer Aspirin ... in and out without ill effect, ... proved that the medical find... about its safety were correct.

Remember this: Genuine B... Aspirin is rated *among the fe... methods yet discovered* for the ... of headaches and all common p... . . . and *safe* for the average p... to take regularly.

You can get real Bayer Aspir... *any* drug store — simply by ... asking for it by the name "asp... alone, but always saying BA... ASPIRIN when you buy.

Bayer Aspir...

Set Example

To convert a man to your ... don't try to nine-tenths of th...

STOPPED-UP NOSTRILS due to colds

Use Mentholatum to help open the nostrils and permit freer breathing.

MENTHOLAT... Gives COMFORT D...

If you prefer nose drops, ... throat spray, call for th... NEW MENTHOLATUM LI... in handy bottle with drop...

Break up that COLD

Perhaps the surest way to preve... from "catching hold" and getting ... at once, to *Clean... nally.* Do it the plea... cup way. Flush th... with a hot cup of G... Tea—the mild, en... liquid laxative. At d...

Write for FREE SAMPLE GARFIELD TEA CO., Dept. 62 Brooklyn, N.Y.

GARFIELD T...

BACKACHES Need W...

Miserable backaches or muscle pai... by rheumatism, neuritis, arthritis, ... lumbago and strain all respond in... Allcock's Porous Plaster. The glow o... makes you feel good right away. Th... or pain where it is. Insist on Allc... lasts long, comes off easily. Get relief... back. 25¢ at druggists or ... "Allcock, Ossining, N.Y." ALLC...

Don't be Tormented by ITCHY, BURNING ... unb... relief follo... use o... Resi...

The liniment and counter-irrita... horses and cows is Lawrence Cau... Demand the black and white o...

# Scenes and Persons in the Current News

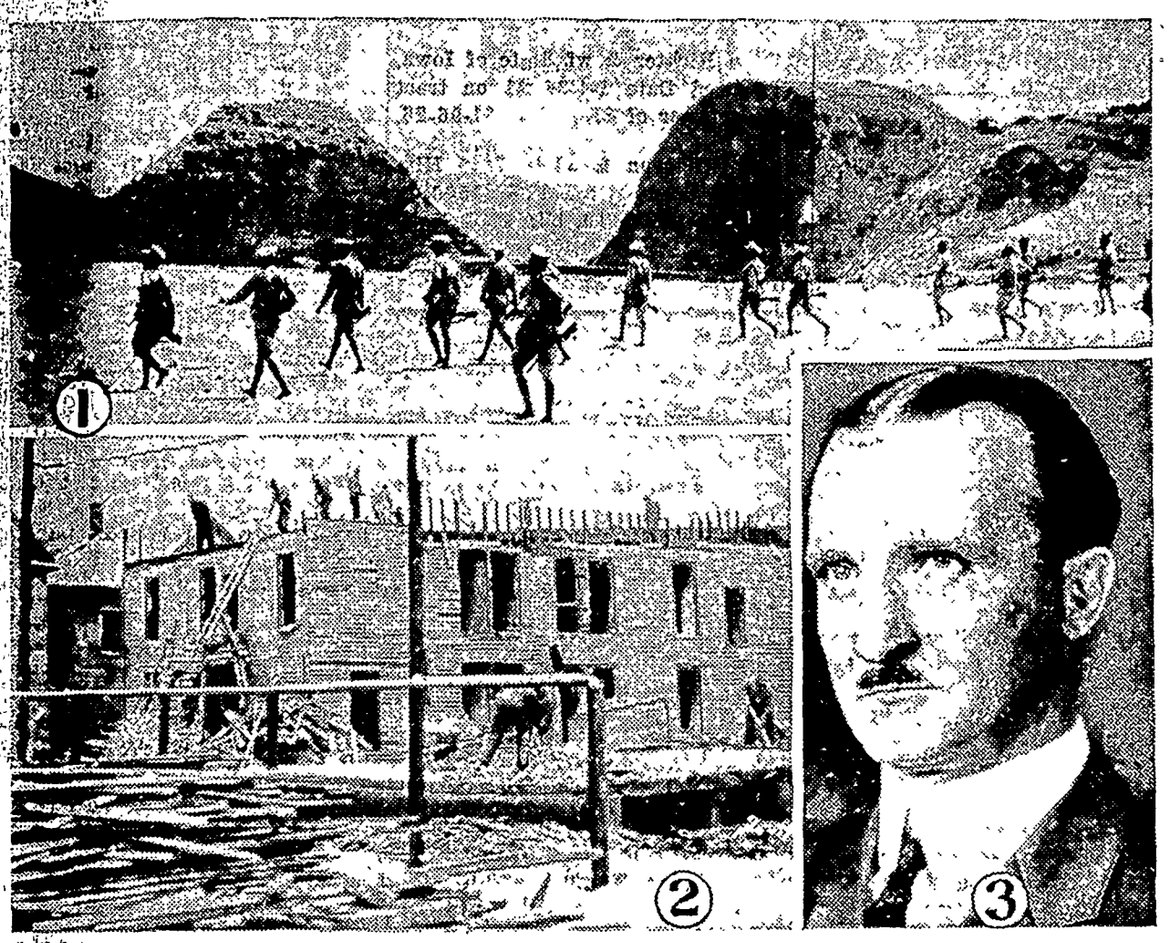

1—Photograph from the Ethiopian war front showing some of Haile Selassie's warriors starting from Dessye on aiding expedition. 2—Workmen tearing down old buildings in the five-block federal slum clearance project in Detroit. 3—Brig. Gen. Oscar Westover, who has been made chief of the army air corps.

## Two-Man Olympic Bob Sled Team

The two-man bob sled entry of the American team, Ivan Brown, driver, and Allan Washbond, brake, works out daily at Lake Placid, N. Y., in preparation for the Olympic winter games.

## Hudson Gets Kellogg's World Court Bench

Manley Ottmar Hudson, Bemis professor of international law at Harvard University Law school, who was nominated to be a judge of the World court, to succeed Frank B. Kellogg who resigned. The League of Nations will elect Mr. Kellogg's successor next September. Professor Hudson was nominated by a group of Americans, including Elihu Root, Newton D. Baker and John Basset Moore.

## Alverson Named NEC Director; Follows Walker

Kyle O. Alverson is now serving as acting director of the National Emergency council, in succession to Frank Walker, who retired from the post. The National Emergency council's job is an important one and, right

now, an ambitious one. For it is the task of whose it is to co-ordinate the work of all the various federal bureaus and organizations which are being used as emergency measures.

## Benson, New Senator, and His Family

Elmer A. Benson, state banking commissioner, has been appointed by Gov. Floyd B. Olson of Minnesota to succeed the late Senator Thomas D. Schall. With Mr. Benson, who is a Farmer-Laborite, are shown Mrs. Benson, and their children, Lois and Thomas.

# House Law-Makers Return to Work

Speaker of the House Joseph W. Byrns on arriving in Washington immediately went into a conference with house parliamentarians to discuss legislation before the new congress. Left to right: Speaker Byrns, Maj. William T. Roy, assistant parliamentarian, and Lewis Deschler, chief parliamentarian of the house.

## Water Is Precious in Ethiopia

Our photograph shows one of the primitive wells in northern Ethiopia. Water is stored in large bags and transported by caravans taking many weeks.

## Succeeds Cooney as Governor of Montana

W. Elmer Holt, president pro tem of the Montana senate, who succeeded

the late Frank H. Cooney as governor of Montana. Mr. Holt will serve until the general election next November.

## Kansas Basketball Star Will Catch for Detroit

Francis Kappelman, who has played guard on the Kansas university basketball team for three years, has been signed by the Detroit Tigers for a tryout as catcher. The Jayhawker star earned his tryout as a result of his

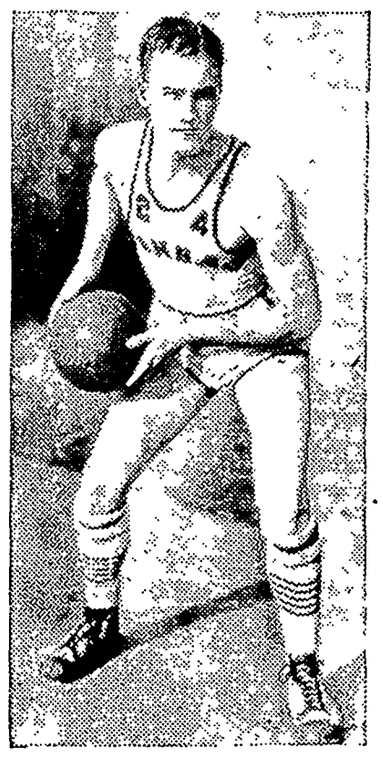

sensational back-stopping at the American Legion baseball tournament. "Kap," as he is called, has not decided whether or not to get a leave of absence from his college work.

## American Champions and Olympic Bell

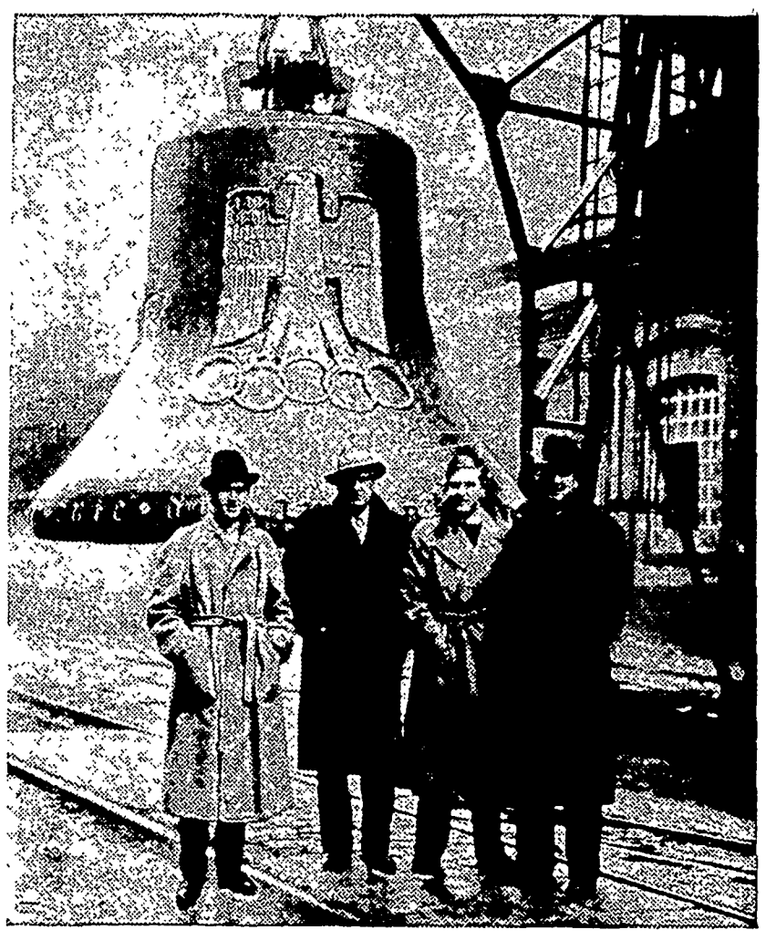

The American record swimmers who recently returned from a tour of Europe, during which they established new records, are here shown in front of the Olympic bell which will peal in the beginning of the XI Olympiad in Berlin August 1. Left to right: Max Brydenthal, world record holder, 100 yards breast-stroke; Stanley Brauninger, trainer; Adolf Kiefer, world record holder, back-stroke; Arthur Highland, U. S. A. free-style champion, 1934.

## Oil Derricks "March" on Oklahoma City Homes

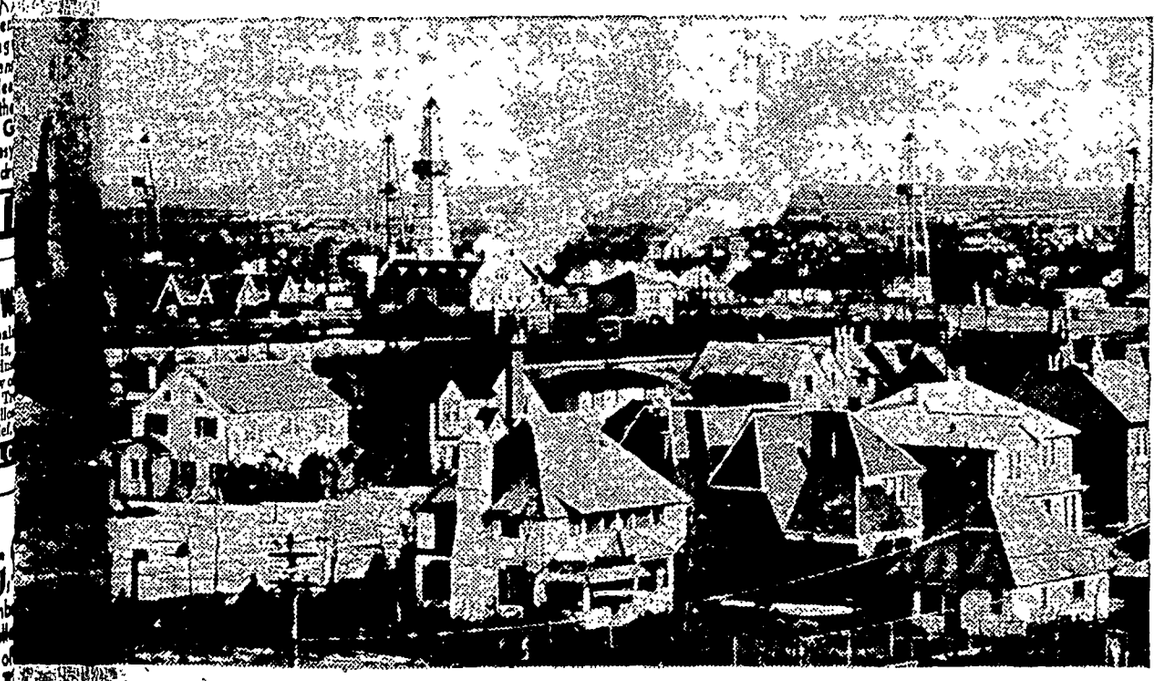

The residential section of Oklahoma City seems to be doomed by the "march" of the oil derricks, as shown in above photograph. The governor's executive mansion is seen in the center of the photograph, with No. 1 Piersol directly behind it. The open ground between the mansion and residences is state land which the governor is leasing to oil companies for drilling.

## Where Italians and Ethiopians Are Fighting

Scene in northwestern Ethiopia, typical of the region in which the Italian invaders are meeting determined resistance of the warriors of Emperor Haile Selassie.

The U-Delt-Em bridge club was entertained at the home of Mrs. H. H. Raney Thursday afternoon and lunch was served following the games. High, low and traveling prizes were won by Mrs. Fred Arnold, Mrs. George Lawhorn and Mrs. Art Kudje.

Rev. and Mrs. Wm. Zabilka entertained the ministers and their wives of this district at their home Tuesday. District Superintendent and Mrs. Muehlman of Algona, who have returned from several weeks vacation spent in California, were also present.

"Pete" Kilgore had a birthday Sunday and to better celebrate the event had as his guests for dinner "Buster" Jorgenson and Joe Burgess and family. If the strokes from a well applied paddle were correctly counted our informant states "Pete" is seventeen years old.

Mrs. Lloyd Lau was hostess to a number of ladies at her home last Wednesday afternoon when a bridge party was enjoyed. High score was won by Mrs Orville Bridges; low by Mrs. W. L. Thada and traveling prize by Mrs. John Etchen. Lunch was served following the games.

GENUINE HUMORIST: One who can steal a joke and rewrite it so cleverly the originator will steal it back again.


WHERE
**Photographs**
ARE
SUPREME
•
**Russell Studio**
Next to J. C. Penney Co.
MASON CITY, IOWA

Office in State Sav. Bk. bldg.
**Dr. H. H. Raney**
Veterinarian
Office ph. 41-R2 Klemme, Ia.

**Dr. Earl H. Phillips**
OSTEOPATHIC PHYSICIAN
General Practice
Injection Treatment of Hemorroids and Varicose Veins
Masonic Bldg. Phone 149 GARNER, IA

***watch***
***Clock and Jewelry Repairing***
**Prompt Service**
**M. N. ZEIGER**
JEWELRY & OPTICAL STORE
GARNER, IOWA


# Local Happenings

## Klemme and Vicinity

Mrs. C. F. Keraus was transacting business in Garner Monday.

E. F. Jacobs was at Des Moines on business Monday.

FOR SALE—Pool Table, Cues, Balls, Rack, Etc. $10.00 Cash takes it! Leo Heyman, Klemme. 2tp

Miss Ruth Wille is assisting with housekeeping work at the Lew Lewis home.

Art Kudje and family were visiting with Britt relatives Saturday evening.

Dr. and Mrs. Dulmes visited at the Ferdinand Lemke home near Meservey Sunday afternoon.

Mr. and Mrs. Tony Ahrenkell of Goodell were visiting with Klemme relatives Sunday.

Mr. and Mrs. Paul Goll and daughter had Sunday dinner with Grandma Schlawin.

Miss Marie Blank came from Des Moines Sunday to visit until Tuesday at the home of her parents, Mr. and Mrs. T. Blank.

Arley Blickenderfer and family moved about a week ago to the Drake house in the northwest part of town.

Those connected with the selling of Christmas Seals in Klemme are invited to a luncheon to be held at Britt Saturday.

Mr. and Mrs. Wayne Hurd moved onto the Bielefeldt farm Sunday, where they will live this coming year.

Mrs. A. L. Kingery substituted for Mrs. Earl Schaeffer Tuesday in the 3rd and 4th grade rooms as Mrs. Schaeffer was ill.

Mrs. Henry Lewis entertained a group of ladies at a quilting bee at her home last Thursday afternoon. The ladies also enjoyed a nice supper.

Reports are that Miss Azeltine, Klemme teacher, who underwent an appendix operation at the Hampton hospital, is making a satisfactory recovery.

Miss Mabel Schaeffer, who teaches at Rowan, spent the past week in Klemme as the Rowan Schools were closed because of an epidemic of scarlet fever in that community.

Mr. and Mrs. Wm. Coobs, and Harvey Glawe, brother of Mrs Coobs, came from South Dakota Thursday where they had been visiting. They will visit at the Pavey home and with other Klemme relatives a few weeks.

Mr. and Mrs. Dorance Day of Mason City were visiting at the John Day home Sunday evening.

Mr. and Mrs. C. Lucas are the parents of a fine baby boy born on Saturday evening at the home of her parents, Mr. and Mrs. Henry Keeper. The little grandson arrived on his grandmother's birthday, so they can both celebrate together.

Mrs. George Lawhorn drove to Goodell Friday afternoon and brought Mrs. Allie White to Klemme, where Mrs. White installed the newly elected and appointed officers of the R. N. A. Mrs. Kirkwood and Mrs. Martin Barz were hostesses.

Miss LaVohn Larsen, who has been a student at Iowa State College, Ames, did not return to school this quarter because of ill health. Miss Larsen hopes to be able to continue her course in Home Economics at the next term.

Edmond K. Josten was the subject of a major operation at the Park hospital at Mason City last Thursday morning. Reports are that Edmond is getting along fine and after spending a few more days at the hospital will be able to return home.

Mr. and Mrs. T. F. Mitchell and Mr. and Mrs. Chas. Rollene and daughter, Hazel, of Swea City, Mr. and Mrs. W. C. Keraus and sons, Otho and Verle, Mr. and Mrs. C. G. Waterman of Klemme were Sunday dinner guests at the C. F. Keraus home.

The men may pay for the carpet in the church, but the women wear it out, reflects Dad Gummit.

### Irish Wolfhound Big as Pony and Brave as Lion

Rarest of all Irish dogs is the Irish wolfhound, a dog big as a pony, brave as a lion, gentle as a lamb and ugly enough to frighten one out of his wits, asserts an authority in the Washington Star. He is the dog of the Irish kings and like them has been extinct for a good many years. However, unlike them he has been resurrected from degenerate descendants of the original seasoned with a little foreign blood. In spite of that he is still a noble animal.

Another Irish breed that is little known is the Irish water spaniel. This dog is a sort of brownish red, whereas the wolfhound is a red brindle. The Irish water spaniel is probably a mixture of standard poodle and spaniel. His smooth face and curly hair suggest the former; his retrieving and general sporting abilities suggest the former. He is an odd looking fellow with his funny topknot, his shrewd eyes and his rat tail but he is an able workman and a fine friend.

Completely characteristic of the Irish is the national terrier, a red-haired, impulsive, quick-moving dog that goes through life with a chip on his shoulder and dares the world to knock it off. His nickname is Dare-devil, and it is one he deserves, for he'll tackle anything and generally come out the victor. Though he is quick to pick a fight, he is full of affection and is one of the most loyal of friends.

Probably the best loved of all the Irish breeds, as he is undoubtedly the handsomest and best known, is the Irish setter.

### Oyster Cultivator Must Provide Proper Surface

Science has even gone so far as to put a window in an oyster's shell in order to observe its life-processes and method of reproduction. The oyster is not static from infancy, but spends some time as a free-swimming organism. As its shell grows and becomes weighty, it sinks until it finds rest on something solid. If this be good clean rock all is well, but if it be mud or soft sand it cannot survive. Millions perish by having bad luck in their search for a suitable bed.

That is why the oyster cultivator does his best to provide a surface of a suitable nature, writes an authority in Tit-Bits Magazine. Old shells, slates, or tiles coated with lime and sand are usually chosen, and on these artificial rocks the oyster settles for the remainder of its life with no interests except sustenance and growth. It strains gallons of seawater through its natural filtering apparatus, thus extracting the minute organisms which provide its food.

The oyster has numberless enemies which are as fond of it as the human gourmet. Of these the starfish is the worst. The victim's only protection is its power by means of the adductor muscle of clamping the two halves of its shell tightly together.

## Avery News

Mr. and Mrs. Tom Nelson were Tuesday visitors at the Andrew Nelson home at Clear Lake.

Grandpa Yahnke was visiting at the home of his daughter, Mrs. Will Waddingham, for a few days.

Mr. and Mrs. John Swalve and family were entertained Sunday at the Henry Lewis home.

Mr. and Mrs. Adolph Schlichting and sons, and Mr. and Mrs. John Trampel were Sunday afternoon visitors at the Peter Trampel home.

Mr. and Mrs. John Waddingham and son were visiting at the Will Waddingham home Sunday afternoon.

Miss Novella Bredbenser who teaches in Riverside school, spent a few nights during the past week at the Elmer Arnold home, when the weather was bad.

Misses Wemkie and Anna Trampel and Arthur Conners were entertained as disner guests at the Will Bohning home near Belmond. Mr. and Mrs. Pete Steinblock and two sons of Goodell were afternoon visitors.

### INCREASE IN MARRIAGES AND DIVORCES IN HANCOCK

Clerk of Court Elmr Raw issued 119 marriage licenses during 1935 as compared to 112 for the previous year. Thirteen couples were granted divorces in the county last year as compared with nine couples in 1934.


**Where Old Friends Meet--**
—For—
Short Orders, Lunches, Soft Drinks, Beer, Candy, Cigars, Cigarettes, Tobacco, Home made Ice Cream Cones, and Ice Cream.
"You're Always Welcome"
**WILES CAFE**


### HANCOCK COUNTY REAL ESTATE TRANSFERS RECORDED PAST WEEK

John Richter & wf State of Iowa. Wty Deed Date 1-4-36 $1 on tract in NE corner of SE¼ Sec. 31-96-26.

Ole Ellingson & wf to John Hippen Wty Deed Date 1-2-36 $1500 on W 10 feet of lot 10, blk. 12 & lot 9 blk. 12, Kanawha.

The earth was created in days, says the Bible, provin clusively that it wasn't a ment job.


**DEAD**
ANIMALS Removed FR
BRITT RENDERING SER
Phone 88 Klemme
We Pay The Charges

***Oldest European Discover Against Stomach Troubles and Rheumatism Acclaime Best by Latest Tests***

Since 1799 thousands of people have regained their norm health after years of suffering from stomach troubles of have not used any man-made injurious chemicals or drugs types, such as constipation, indigestion, gas, and sour stom which are the basic factors of such maladies as high b pressure, rheumatism, periodic headaches, pimples on f and body, pains in the back, liver, kidney and bladder order, exhaustion, loss of sleep and appetite. Those suffer any kind; they have only used a remedy made by Nat This marvelous product grows on the highest moun peaks, where it absorbs all the healing elements and vitam from the sun to aid HUMANITY in distress.

It is composed of 19 kinds of natural leaves, seeds, ber and flowers, scientifically and proportionately mixed and known as LION CROSS HERB TEA.

LION CROSS HERB TEA tastes delicious, acts wonderf upon your system, and is safe even for children. Prepare fresh like any ordinary tea and drink a glassful once a d hot or cold.

A one dollar treatment accomplishes WONDERS; makes y look and feel like new born. If you are not as yet famil with the beneficial effects of this natural remedy LI CROSS HERB TEA try it at once and convince yourself. not satisfactory money refunded to you. Also in tablet fo Try it and convince yourself with our money-back guaran

One Week Treatment $1.00 Six Weeks Treatment $5

In order to avoid mistakes in getting the genuine LIO CROSS HERB TEA, please fill out the attached coupon.

Lio - Pharmacy Dept. 7998
1180 Second Ave.,
N. Y. City, N. Y.
Gentlemen:
Enclosed find $.....for which please send me.....
treatments of the famous LION CROSS HERB TEA.
NAME .....
ADDRESS .....
CITY ..... STATE .....



**HARNESS**

We are featuring the BOYT Harness manufactured by the Boyt Harness Co., and also the VANCO Brand made by the Van Ostand Harness Co., both makers of highest quality Harness, Collars, and Strap Work.

We are displaying harness in Black Leather and also the Russet Tan. Our harnesses are trimmed with the very best quality hardware and in bronze, rust-proof snaps and buckles.

OUR PRICES—

WE KNOW that you cannot buy better harness for the money anywhere. If you need a New Harness come in and look over our line and get our prices. We know we can satisfy you, because we have many satisfied users of our harness in this community.

HARNESS REPAIRS,
COLLARS, ETC.

We carry a complete assortment of Horse Collars in half and full sweeny, all sizes and kinds, including the wide-faced all Russet Leather Collars and also the famous Boyt AIR-CUSHIONED Collar. We also carry in stock a complete line of Straps, Buckles, Snaps, Halters, Ropes and repairs of every description.

Get your Neetsfoot Harness Oil at this Store

***Home Meat Curing and***
**CANNING**
....will be made a lot easier and better if you a equipped with a modern up-to-date
***BURPEE CANNING MACHINE....***

Come in and let us show you a BURPEE out It's more economical and you save All the flavor wh you can in TIN. We carry a complete supply of pl and enameled lids and Burpee cans.

We carry in stock a full line of CONSER COOKERS, Steam Pressure Cookers, Cold Packe Large Rendering Kettles, Butcher Knives, Sharpen

***For Home Meat Packing and Curing...***

Steels, Meat Grinders, Meat Saws, Meat Cleave Meat Hooks, Tackle Blocks, Sausage Stuffers, L Presses, etc. Everything needed for butchering the farm.

—See Our Window—

CREAM SEPARATORS
We handle two popular makes—De Laval s Vega. We have them in all sizes in both hand dri and electric motor drive. See us for Dairy Supplies all kinds.

**E. F. Jacob**
THE FARM SERVICE STORE
KLEMME,



FEDERAL DEPOSIT INSURANCE CORPORATION $5,000 MAXIMUM INSURANCE FOR EACH DEPOSITOR MEMBER

**FORESIGHT...**
**AND THE NEW YEAR**

The first of the year is a good time to study the years to come.

Most facts of the future are unknown to any of us. A few are certain, and it is helpful to build on these. One of the certainties is that spending all of your income as you go along will Not build a reserve for later years. Another is that moderate-sized, Regular deposits, earning compound interest in the bank, mount up to surprising totals over a period of years.

As you think over these two certainties, you may find that they have an important bearing on your future plans.

***The First National Bank***

# THE KLEMME TIMES

Volume 40 | KLEMME, IOWA, WEDNESDAY, JANUARY 22, 1936 | Number 35


## Mrs. J. N. Day At Head Of Royal Neighbor Lodge

**Installation Ceremony Held Friday of Last Week At Hall**

At the installation services held by the Royal Neighbors lodge on Friday, January 10th, Mrs. John Day was installed as Oracle for the coming year. The other officers installed were:

Effie Pals, Vice Oracle
Fannie Trumbell, P. O.
Helen Kirkwood, Chancellor
Viola Lawhorn, Recorder
Bessie Waterman, Receiver
Myrtle Jacobs, Marshall
Irene Barz, A. Marshall
Julia Grange, Inner Sentinel
Naomi Kluckhohn, Outer Sentinel
Antonia Keraus, Manager, 1 year.
Hulda Wiles, Manager, 3 years

Mrs. Ethel White, of Goodell, acted as installing officer, with Myrtle Jacobs as ceremonial marshall.

Following the ceremonies lunch was served by Mesdames Kirkwood and Barz.

### VAGABONDS LOSE DOUBLE BILL TO BUSH PASTRY

A disastrous second quarter was the downfall of the Klemme Vagabonds Monday night on the local floor as the Bush Pastry five of Clear Lake won 44 to 35. The local team was trailing 22 to 6 when they left the floor at the half. During the next two periods they outscored the Lakers 29 to 22, but the margin was too great to overcome.

| Vagabonds—35 | FG | FT | P |
|---|---|---|---|
| Keraus, f | 5 | 0 | 3 |
| Stokesbary, f | 0 | 0 | 0 |
| Lingery, f | 2 | 1 | 0 |
| Stokesbary, c | 3 | 0 | |
| Tanner, g | 4 | 2 | 3 |
| Hartzell, g | 0 | 0 | 0 |
| Koerner, g | 2 | 0 | 1 |

| Bush Pastry—44 | FG | FT | P |
|---|---|---|---|
| Miller, f | 3 | 3 | 0 |
| Harlock, f | 7 | 0 | 0 |
| Anderson, c | 6 | 0 | 3 |
| Kane, g | 1 | 0 | 0 |
| Paul, g | 3 | 1 | 1 |

The Klemme 'Guards,' Vagabond reserve team, lost a close game to the Pastry Reserves 18-17. The Vagabond reserves led 11 to 5 at the half.

| Vagabond Reserves—17 | FG | FT | P |
|---|---|---|---|
| Kluckhohn, f | 3 | 2 | 3 |
| Partridge, f | 1 | 1 | 1 |
| Anderson, c | 0 | 0 | 0 |
| Hartzell, g | 1 | 0 | 1 |
| Tanner, g | 0 | 0 | 1 |
| Kluckhohn, g | 2 | 0 | 2 |

| Pastry Reserves—18 | FG | FT | P |
|---|---|---|---|
| Brooks, f | 2 | 0 | 1 |
| Paul, f | 0 | 0 | 0 |
| Kane, f | 0 | 1 | 1 |
| Sterrard, c | 2 | 0 | 1 |
| Mason, g | 1 | 0 | 1 |
| Bush, g | 2 | 3 | 3 |

### "SWEET SURRENDER" AT AVERY THIS WEEK

"Sweet Surrender," the merry musical romance with its Million Dollar fashion parade, has been substituted for "Metropolitan" advertised in the monthly January program for Jan. 23 and 24. In the cast of "Sweet Surrender" are names familiar to all movie goers. Frank Parker, radio's golden-voiced tenor, heads the cast, ably assisted by Tamara (the world's most beautiful dancing singer), Abe Lyman and his famous orchestra, Jack Dempsey and his sporting pals, and a host of others. "Sweet Surrender" will capture your heart so plan on seeing it. "Metropolitan" will be shown at a later date. Please change your programs for the above dates.

### LINEUP IN NEW CONGRESS

The following tabulation shows how large a majority the Democrats have in both houses of congress over the representatives of all other parties put together:

| U. S. Senate | |
|---|---|
| Democrats | 68 |
| Republicans | 24 |
| Farmer-Labor | 2 |
| Progressive | 1 |
| Vacancies | 1 |
| Total | 96 |

| House of Representatives | |
|---|---|
| Democrats | 318 |
| Republicans | 103 |
| Farmer-Labor | 3 |
| Progressive | 7 |
| Vacancies | 4 |
| Total | 435 |

### METHODIST EPISCOPAL CHURCH

**Wm. Zabilka, Pastor**

**Klemme Notes**

Worship service 10 a. m.
Sabbath School 11 a. m.
Epworth League 7:30 p. m.

**Liberty Notes**

Sabbath School 10:15 a. m.
Worship service 11:20 a. m.
Epworth League 7:30 p. m. at Klemme.

### KLEMME REFORMED CHURCH

**Rev. Calvin Grosshuesch, Pastor**

10:00 a. m. German Service.
11:00 a. m. Sunday School.
7:30 p. m. Tuesday Young people Bible Class
9:00 a. m. Saturday and 3:00 p. m. Tuesday. Confirmation class.
8:00 p. m. Saturday Junior choir

### KLEMME PHONE INSTALLATIONS PASS PEAK OF 1929

Carl Anderson, manager of the Iowa Union Telephone Co. exchange here informs the writer that the number of telephone installations in Klemme now exceeds the peak in 1929 when there were 103 phones in use in the town of Klemme. Mr. Anderson reports that today there are 106 telephones in use in Klemme and that he expects to install a few more in early spring.

### Hanson Not To Run?

We have been informed that Peck Hanson will not again enter the race for the nomination of sheriff of Hancock county. It is said that seven prospective candidates are now considering entering the field. Rumor has it that Ernest Bonar of Madison township may enter the contest.—Forest City Summit.

## Peace-Zion Pastor Is Installed

**REV. HUENEMAN INSTALLED AS PASTOR PEACE AND ZION**

The Klemme and Garner Reformed congregations were invited to attend serices at Peace Reformed Church in Ell township Sunday when Rev. Wm. Hueneman was officially installed as pastor of the Peace Reformed Church in Ell township, and Zion Reformed Church at Garner.

The installing committee consisted of Rev. Calvin Grosshuesch of Klemme, Rev. E. M. DeBuhr of Waukon, and Elder W. H. Greiman. Services were conducted in English by Rev. DeBuhr, and Rev. Grosshuesch spoke in German.

## Politics In Farmin'

The other morning about a week ago,
As I sat listening to the radio,
A message came in which seemed to say,
"Court knocks the props from the Triple A."

No more processing tax, no more checks,
No more wringing of little pig's necks,
No dotted lines to sign, by jing,
I can plant all the corn I want next spring.

Went outside and made the vow
I'd break the news to the old black sow;
Down by the straw stack back of the shed
The old fat porker had made her bed.

I took one look, and then I swore,
Wished I'd hustled a little bit more.
The old black brute, of all her sins,
Loyal to the democrats had farrowed twins.

(The above poem was composed by "Bob" Offenstein, a farmer living southeast of Armstrong, while feeling in a humorous mood over the recent supreme court decisions.—Published in the Armstrong Journal.)

## Supreme Court Rules Bank Night Is Legal

**AVERY THEATRE WILL AGAIN HAVE BANK NIGHT**

Chas. Marks, manager of the Avery Theatre at Garner, called the Times Office by telephone and stated that he would again run Bank Night every week beginning Jan. 29th. Mr. Marks informed us that the Supreme Court ruled that Bank Night was legal, and theatres which featured bank night could again resume this special feature.

### Worst Snow Storm of Season Hit Iowa Last Friday

One of the heaviest and worst snow storms of the season struck all parts of Iowa last Friday. The snow was accompanied by a wind that caused many roads to be blocked by drifting snow. Main highways were opened with plows early Saturday morning, but many side roads are still blocked making rural travel difficult.

### Coldest Weather In Iowa Recorded On Monday Morning

The coldest weather recorded for the winter hit the low mark Monday morning when temperature amound Klemme registered 22 to 26 below zero. The weather bureau reported 40 degrees below zero at Marshalltown, the coldest temperature recorded in Iowa for 24 years.

Official readings at Mason City were 20 below in town and 23 below at the sugar beet plant.

### Housh Joins Sales Company

GARNER:—Charles N. Housh of Manly has joined Ed Buntenbach of the Garner Sales Company. Livestock sales are held each Thursday in the sales pavillion on highway No. 18 at the west edge of town. Mr. Housh plans to bring his wife and four children and make their home here.

### FEES COLLECTED BY RECORDER IN 1935 TOTAL $2,529.65

County Recorder Fern Katter supplies the following figures showing the volume of business transacted in her office during the past year During 1935, 5,403 papers were filed for record in her office. Filing fees amounted to $2,529.65. By way of comparison, she also furnishes the number of papers filed for record and fees collected during the year 1934. For that year 6,502 papers were filed. Total fees collected for the year were $2,808.80.

All fees collected in the recorder's office have been turned over to the treasurer to be placed in the general fund.

## Corn Show at Garner February 13 and 14

**Small Grain And Forage Crops Will Also Be Exhibited**

Garner:—A corn, small grain and forage crops show will be held here February 13 and 14 at the Garner opera house. The show is open to all farmers of Hancock County Exhibits of corn must be of 10 ears. Officers elected includo Casper Panhoff, president; A. M. Rosedahl, secretary and Ben F. Greiman, treas. Clark Lackore, Albert Abele and Rudolph Bienert are the executive committee and will be in charge of exhibits. The program committee named is C. D. Daniels, Ben V. Greiman and Rudolph Bienert.

Cash prizes will be awarded for corn, oats, barley, wheat, rye and soy bean seed. The Garner Chamber of Commorce is co-operating and will give merchandise prizes to all exhibitors. Farm bureau home project women will give a play.

### Reformed Aid Next Week

The Reformed Aid will meet next week Wednesday, January 29 at the church. Mrs. Walter Rosendahl and Mrs. Marvin Barz will be hostesses. All members and friends are invited.

### S S. CLASSES HAS SURPRISE ON WILSON SANDRY

The Sunday School classes of the Methodist Church taught by Mrs. Emil Patet and Mrs. Frank Sandry had a surprise birthday party on Wilson Sandry at his home last Thursday evening. Miss Pearl Neuberger and Asa Gibbs drove cars to take the young people out to the Sandry home. After a social time lunch was served. Wilson received a nice gift from his friends.

### HENRY HELPS TO HAVE SALE AT HIS FARM NEXT WEEK

Henry Helps will hold a closing out farm sale next week Wednesday January 29th at his place southeast of Klemme. On his sale he lists 10 head of horses, 39 head of cattle, some hogs, feed and a very large list of machinery and some household goods. Mr. and Mrs. Helps will move to Klemme soon after the sale, as their new home in Klemme is now ready for them. Look over Mr. Helps' sale adv in this issue of the Times.

**DIONNE QUINTS IN COLOR. A Page of Pictures in Full Colors of the Most Famous Youngsters in the World Will Be Published in NEXT SUNDAY'S CHICAGO HERALD AND EXAMINER. Don't Miss This Colorful Page!**

## Goodell Basket Ball Game Next On Home Schedule

**SEVEN EAGLES CONFERENCE STANDINGS**

| Team | W | L | Pctg. |
|---|---|---|---|
| Goodell | 5 | 0 | 1.000 |
| KLEMME | 3 | 1 | .750 |
| Crystal Lake | 2 | 2 | .500 |
| Kanawha | 2 | 2 | .500 |
| Woden | 1 | 4 | .200 |
| Hayfield | 0 | 4 | .000 |

Goodell 51; Woden 22
Goodell 20; Woden 18 (B)
Crystal Lake at Klemme (postp'ned)
Hayfield at Kanawha (postponed)

**Games This Week**
(Our choice in capitals)
KLEMME at Hayfield
Kanawha at GOODELL
CRYSTAL LAKE at Woden
Goodell at KLEMME

### Crystal Lake Basket Ball Game Postponed by Blizzard

The basketball game which was to have been played with Crystal Lake high school on the Klemme floor Friday night was postponed indefinitely. A date which will be satisfactory to both schools will be set later.

### Klemme Shamrocks Play Hayfield There This Week Friday

The Shamrocks journey to Hayfield Friday evening for a doubleheader conference game. The reserve game will begin at 7:30 o'clock.

### Marshall-Swift Cleaners Play Here Tuesday Night

The Marshall-Swift Cleaners, of Mason City will perform against the Klemme Vagabonds on the local floor Tuesday night, Jan. 28th. The game has been set back a day due to the fact that the high school game with Goodell as been moved ahead. The Cleaners are leading the Mason City league at the present time and should give the Vagabonds a good game. Last year these two aggregations were forced into an overtime period before Klemme won by 3 points.

### IN Business At Hayfield

Harold Leitzinger, former Klemme resident, but who for the past few years has lived with his family in Hayfield vicinity, has taken over the management of the garage at Hayfield. Ben Baker was the former operator. Mr. Leitzinger also handles products for the Farmer's Oil Company.

## Corn Sealing Goes Merrily On

**FARMERS WHO SIGNED AAA MAY STILL SEAL CORN**

The sealing of corn in Iowa will go forward without reference to the illegality of the AAA act, since that money that is loaned on the corn is supplied by the RFC and not by AAA processing. It is said that 12,000,000 bushels of corn have been sealed to date and that January would see a very large increase. However the sealing of corn at 45 cents per bushel is permitted only by those farmers who signed the 1935 contracts.

A total of 11 million bushels were sealed in the state under the 1936 corn loan program up to the first of the year. Of this amount Hancock county sealed 175,671 bushels, Winnebago 81,291, Worth 72,031, Kossuth 334,718 bushels.

### DATE OF CONTEST ADVANCED MONDAY, JAN. 27TH

**Local High School Will Enter Invitational Tournament**

The game with the Goodell high school basketball team, originally scheduled for Friday, Jan. 31, has been advanced to this Monday evening, January 27th, due to the fact that both teams have entered the invitational tournament to be held at Mason City next week end.

The Klemme team lost to Goodell on the latter's floor earlier in the season 35 to 25, the Klemme defense weakening in the final quarter to allow Goodell to slip through for the ten point margin. This is the only game the Klemme team has lost in conference competition this year, and as Goodell is at the top of the heap with no defeats, the boys are anxious to get revenge.

The Little Shamrocks will meet the Goodell reserves in a preliminary game at 7:30. The Klemme boys defeated the Goodell team at Goodell in a thrilling 15 to 14 battle.

### COUNTY AUXILIARY MEETING HELD AT CRYSTAL LAKE

Mrs. Martha Whisler of Coon Rapids, the eighth district committee woman of the American Legion auxiliary, spoke at the Hancock county meeting of the auxiliary which was held last Tuesday afternoon at Crystal Lake in the Methodist Church basement Repots were given by members of the Britt, Corwith, Kanawha and Crystal Lake units. Klemme and Garner were not represented.

The next county meeting will be a joint meeting with the Legion and will be held at Corwith in February. The auxiliary will put on a dance after the meeting.

The Cherokee Indians in Oklahoma have their own newspapers, printed in their own alphabet.

Out of a poll of 541 movie critics conducted by The Film Daily", a movie publication the critics were asked to name the Ten best pictures of 1935. Here are the pictures the critics agreed upon. "David Copperfield"; "The Lives of a Bengal Lancer"; The Informer"; "Naughty Marietta"; "Les Miserables"; "Top Hat"; "Ruggles of Red Gap"; "Broadway Melody of 1936"; "Roberta" and "Anna Karenina."

The Avery has played "The Lives of a Bengal Lancer"; "David Copperfield"; "The Informer"; "Naughty Marietta"; "Ruggles of Red Gap"; "Top Hat"; "Broadway Melody of 1936"; "Roberta" and "Anna Karenina." In other words the Avery has played Nine of the Ten best pictures picked for 1935 by 451 of the best critics in the country. Proving again beyond question the best is brought to Garner for your entertainment. The Avery management takes pride in their judgment of pictures, and it proves you don't have to go elsewhere for your entertainment, when the best is shown right here at home plus a beautiful Theatre comfortable seats, perfect sound, perfect ventilation, a fireproof building and perfect appointments. Can you ask for more? Try the Avery, you will find it a great habit to cultivate.

## Progress Made in Berlin Preparatory to Olympics

The Olympic games will take place in the 300-acre Reichssportfield situated in the west end of Berlin. The huge stadium, which is 85 per cent completed, has seats for 100.000 spectators. The stadium arena contains a running track 400 meters long. The swimming stadium contains a 65-165-foot pool, a large restaurant overlooking the pool.

The Dietrich-Eckert open-air theater in the form of a Greek bowl will be used for dramatic productions and assemblies. The Olympic bell which will peal to open the games is of steel and weighs 16 tons. It was removed from its casting last August. The altar on the stadium tower will be lighted on August 1, of this year, by the Olympic fire, the flame of which will be brought from the site of the original Olympic games by 3,000 runners who will travel in relays.—Washington Star.

### Initiative

It is true that some people lack initiative, leadership, and executive ability sufficient to enable them to go into business for themselves wherein they must employ others; but there are a great many things which even these people can do which will not require the employment of others, which would give them the ineffable boon of independence.—O. S. M.

JACK SPRATT
NOW EATS FAT
AND ANYTHING ELSE IN SIGHT;
NO STOMACH SOUR
CAN KNOCK HIM FLAT...;
FOR TUMS HAVE SOLVED HIS PLIGHT!

WHO ELSE WANTS TO FORGET SOUR STOMACH?

THE way to eat favorite foods and avoid heartburn, sour stomach, gas and other symptoms of acid indigestion is no secret now. Millions carry Tums. Nothing to mix up. No drenching your stomach with harsh alkalies, which doctors say may increase the tendency toward acid indigestion. Just enough of the antacid in Tums is released to neutralize the stomach. The rest passes on inert. Cannot over-alkalize the stomach or blood. *You never know when*, so carry a roll always. 10c at all druggists.

TUMS FOR THE TUMMY
TUMS ARE ANTACID... NOT A LAXATIVE
HANDY TO CARRY


### Public Opinion

Public opinion molds a man as much as experience—perhaps more.


Head COLDS

Put Mentholatum in the nostrils to relieve irritation and promote clear breathing.

MENTHOLATUM
Gives COMFORT Daily

If you prefer nose drops, or throat spray, call for the NEW MENTHOLATUM LIQUID in handy bottle with dropper

Perhaps the surest way to prevent a cold from "catching hold" and getting worse is, at once, to *Cleanse Internally*. Do it the pleasant teacup way. Flush the system with a hot cup of Garfield Tea—the mild, easy-to-take liquid laxative. *At drug-stores*

Write for FREE SAMPLE GARFIELD TEA CO., Dept. 94 Brooklyn, N. Y.

GARFIELD TEA



Rid Yourself of Kidney Poisons

DO you suffer burning, scanty or too frequent urination; backache, headache, dizziness, loss of energy, leg pains, swellings and puffiness under the eyes? Are you tired, nervous—feel all unstrung and don't know what is wrong?

Then give some thought to your kidneys. Be sure they function properly for functional kidney disorder permits excess waste to stay in the blood, and to poison and upset the whole system.

Use Doan's Pills. Doan's are for the kidneys only. They are recommended the world over. You can get the genuine, time-tested Doan's at any drug store.

DOAN'S PILLS



Rupture. At last a truss that holds, is comfortable. Invented by a Physician. FREE Trial. Rupture Belt Co., Fort Dodge, Iowa.

The liniment and counter-irritant for your horses and cows is Lawrence Caustic Balsam. Demand the black and white carton, $1.50.


# CURRENT EVENTS IN REVIEW

By Edward W. Pickard

© Western Newspaper Union

## Farm Leaders Insist on Crop Control Legislation

FARM leaders summoned to Washington to help in devising a new farm program decided to remain there and "picket" the halls of congress until legislation is passed to take the place of the AAA destroyed by the Supreme court ruling. The proposal that was the first plank in the policy platform they drew up and that is pushed by administration men centers on production control through subsidized soil conservation. Farmers would get cash grants, provided they had permitted the transfer of certain acreage from commercial production to soil conserving crops, or had "adjusted" the commodities on certain land.

Howard R. Tolley

Administration leaders were considering a plan to raise the half million dollars a year necessary for this scheme by enacting most of the old processing taxes as excise levies. The farm leaders favored this, and also recommended:

"Retention and strengthening of all positions of the AAA act not declared unconstitutional.

"Creation of farm commodity co-operatives, authorized under the Capper-Volstead act, for marketing or distributing farm products."

Foremost among the agricultural experts who took part in the conferences was Howard R. Tolley, director of the Giannini foundation in California. He has been described by administration officials as the leading agricultural economist in the United States, and was hurriedly called from the West coast to Washington.

Lawyers acting for a Philadelphia real estate dealer filed a suit in the Federal District court there to restrain government executives from interfering with the operation of the AAA until its constitutional status has been determined by referendum.

## Process Tax Refund Ordered by Supreme Court

PROCESSING taxes amounting to $200,000,000, impounded by the courts, must be refunded to the tax payers, according to a unanimous ruling of the Supreme court of the United States. The decision did not go into the question of whether processors must prove they had absorbed the tax before they could recover, though this was one of the main points at issue. Presumably this will first be passed upon by a district court. The case was brought by Louisiana rice millers.

The nine justices all agreed that the review of the Bankhead cotton act case, which had been allowed on a 6 to 3 vote, had been "improvidently granted" and so they refused to pass on the validity of the act at this time. Another case involving this law, filed by Gov. Eugene Talmadge of Georgia, a Roosevelt administration foe, will give the court another opportunity to rule on it.

The expected ruling on the validity of the Tennessee Valley Authority act was not forthcoming.

## Protects WPA Workers From "Chiseling" Employers

HARRY L. HOPKINS, WPA administrator, has sent to state administrators a set of regulations intended to protect WPA workers from "Chiseling" employers and to keep up wage standards. In his letter to the state officials Mr. Hopkins said:

Harry L. Hopkins

"I want to make perfectly clear the policy of the works progress administration relative to private employment or employment on contract jobs under the direction of other federal departments which may be offered the WPA workers.

"It is expected that WPA workers will accept available jobs in private employment, whether of a permanent or temporary nature, provided:

"(1) That the temporary or permanent work shall be a full-time job.

"(2) That such work shall be at a standard or going rate of wages.

"(3) That such work shall not be in conflict with established union relationships.

"(4) That workers shall be offered an opportunity to return to the WPA upon completion of temporary jobs."

## Raskob Is Angered by Government Tax Suits

JOHN J. RASKOB is angry, and so probably is Pierre S. duPont, for the government has filed with the board of tax appeals a brief charging that these two gentlemen agreed to create fictitious losses through security sales to each other in 1929 and thus improperly reduced their net taxable incomes. "Tyranny and cheap politics" was the way Raskob characterized the action, and he intimated that the brief was timed to appear before the American Liberty league dinner January 25 at which Alfred E. Smith will be chief speaker. Both Raskob, a conservative Democrat, and duPont are liberal backers of the Liberty league, which has been saying many severe things about the New Deal.

In its latest output the Liberty league attacks President Roosevelt's interpretations of the fiscal situation as "misleading and deceitful," and urges that congress investigate "the entire governmental structure."

## Puerto Rican Sugar Estates Will Be Broken Up

SECRETARY OF THE INTERIOR ICKES, making a brief visit to our Caribbean possessions, told representatives of the sugar interests in Puerto Rico that the great sugar estates of that island would be broken up, because they are in violation of a law forbidding the corporate ownership of more than 500 acres of land. He explained the lands will be homesteaded to get thousands of landless persons back to the soil. It is not known whether Mr. Ickes did anything about the general dissatisfaction in Puerto Rico with the policies of certain of the government's representatives there.

## Democratic Convention Goes to Philadelphia

AUCTIONED off to the highest bidder, the Democratic national convention of 1936 was sold to Philadelphia by the party's national committee. The price was $200,000, plus some prizes and concessions. Chicago and San Francisco also bid for the convention. The former offered a certified check for $150,000. The California city made the same bid and later raised it to $202,500.

During a brief recess Chairman Farley telephoned, presumably to the White House, and Vice President Garner moved among the members of the committee urging the selection of Philadelphia. Therefore the City of Brotherly Love won the prize. The opening of the convention was set for June 23.

## Hauptmann Still Fights Against Execution

BRUNO HAUPTMANN, due to die in the electric chair January 17 for the kidnaping and murder of the Lindbergh baby, continued, through his legal counsel, his fight to save his life. If the attitude of Governor Hoffman of New Jersey was rightly reported, there was a possibility that the condemned man would at least obtain a reprieve; but the state court of pardons, of which the governor is a member, had unanimously refused to commute the sentence to one of life imprisonment after examining the alleged new evidence in Bruno's favor. Defense counsel were said to be preparing to try to persuade the United States Supreme court to take some action in the case.

Bruno Hauptmann

When Hauptmann was told by C. Lloyd Fisher, one of his lawyers, that the court of pardons had rejected his plea he displayed no emotion.

"Your only chance now is to directly involve some one else in the kidnaping," Fisher told Hauptmann.

"I can't change my story," Hauptmann replied, according to the prison warden. "I have told the truth all along. There's nothing more to tell than I have told. I haven't the least idea where Fisch got that money from."

Hauptmann referred to Isador Fisch, German furrier, who died in Bavaria about a year after the kidnaping. The prisoner has steadfastly insisted that the ransom money found in his possession when he was arrested had been left with him by Fisch.

## Bonus Measure Is Pushed Through the House

NO TIME was lost in putting through the house the bonus measure that had been agreed upon by veterans' organizations and approved by the ways and means committee. It carries the name of the Vinson-Patman-McCormack bill and is a compromise that authorizes immediate payment of the bonus but offers no definite plan for raising the money. It would provide 3 per cent interest until 1945 for veterans refraining from cashing their adjusted service certificates at once, and cancel all interest still due on loans on the certificates.

In the senate Pat Harrison introduced a compromise bonus bill providing for payment in $50 bonds that may be cashed upon demand.

## Miguel Gomez Elected President of Cuba

IN AN astonishingly tranquil election, Miguel Mariano Gomez, coalition candidate, was chosen president of Cuba, defeating Gen. Mario G. Menocal, former president, by a rather slender margin. Gomez, who is forty-five years old, was formerly mayor of Havana. He was supported by the army. The lack of disorder at the polls was due in part to the fact that the women of the island republic for the first time took part in an election.

# WASHINGTON DIGEST

*National Topics Interpreted*

BY WILLIAM BRUCKART

NATIONAL PRESS BLDG. WASHINGTON, D.C.

**Confusion Is the Word**

Washington.—The dictionary says the word confusion means mixed indiscriminately; disordered, deranged; perplexed; bewildered, or disconcerted.

There probably is no better word to describe the situation in Washington over the past three weeks than the word confusion. If one keeps an eye half open, one cannot help seeing all of the things mentioned in the dictionary definition of the word. There might be an addition. If I were to expand the definition and make it just a little more applicable to the circumstances in the national Capital, I would add "running around in circles."

The reconvening of congress always is a signal for commotion, and confusion and taut nerves. The opening sessions, nevertheless, usually have been mild for a few days. The climax was reached by a gradual building up of excitement to the moment of the annual message of the President on the state of the Union. This time, however, the climax came quickly and instead of a subsidence, as we usually have seen, the crest of the wave of excitement continued. If this is a barometric prediction of what we may see in the forthcoming political campaign, there will be, indeed, a battle.

That the picture of Washington confusion may be pieced together, let us review in briefest form some of the things that happened:

Congress reconvenes at noon on a Friday—orders go from the White House to the Capitol that the President desires to deliver his annual speech on the state of the Union immediately—arrangements are made promptly for a night session (the second of its kind in history)—President Roosevelt delivers a masterful discourse on international affairs, virtually naming names of autocratic rulers throughout the world and demanding that they cease arbitrary programs leading to war, and follows that with a plain political speech regarding domestic affairs, challenging New Deal opponents to undo what the New Deal administration had done—Republican National Chairman Fletcher bitingly attacks the political phases of the Roosevelt speech on the state of the Union and demands that radio broadcasting companies give New Deal opponents the same time and the same stations for broadcasting a political answer—broadcasting company replies show a desire to be fair with radio time and toss back to Mr. Fletcher the difficult task of selecting individuals to answer Mr. Roosevelt.

* * *

**Rail at Supreme Court**

The Supreme court in a momentous decision invalidates the Agricultural Adjustment act, key measure of New Deal reform—Mr. Roosevelt declines comment on this decision but New Deal spokesmen otherwise settle down around the ears of the nine justices with vitriolic comment—New Deal critics of the court and the institution move swiftly to revise the Constitution to fit New Deal theories and to curb the power of the judiciary, preventing it from interfering in their determination to remake America—Agriculture Secretary Wallace and Agricultural Administrator Davis call farm leaders to consider ways and means for reviving or superseding the "gentle rain of checks" that was AAA—the annual budget of estimates for expenditures from July 1, 1936, to June 30, 1937, carrying $6,752,606,000, is sent to congress—relief appropriations are omitted; result, no one can tell yet how large the next year's expenditures will be—house and senate agriculture leaders scurry hither and yon, hold conferences, discuss political repercussions from the invalidation of AAA and get nowhere very rapidly.

* * *

**At $50 Per Plate**

Wheelhorses of the Democratic party rush through plans for and hold the annual Jackson day dinner on the anniversary of the battle of New Orleans. Word leaks out that Postmaster General Farley, who is also chairman of the Democratic National committee and chairman of the New York State Democratic committee, has fixed a price of fifty dollars per plate to those joining in the No. 1 Jackson day dinner at which the President spoke—the American Liberty league charges Mr. Farley with violating the corrupt practices act which says in effect that no government official may solicit or cause to be solicited funds from government jobholders—the answer of the Democratic National committee is that Mr. Farley has no part in ticket sales—Liberty league officials cite the committee's own press statement quoting Mr. Farley's conversation with 48 state presidents of Young Democrat clubs that they should charge enough per plate to help defray the deficit of the Democratic National committee besides the cost of their dinners in the various sections of the country—Democratic National committee meets and selects Philadelphia as the site of the Democratic National convention, fixing June 23 as the date after Philadelphia, with a certified check of $200,000, outbids all others to be host—Republican Chairman Fletcher issues denial that the Republican National committee had anything to do with the use of stamp stickers ridiculing the New Deal.

Lobbyists for the ex-service men reach an agreement on the type of legislation for immediate cash payment of the bonus and the legislation passes the house—Senator Nye and his publicity seeking Senate Munitions Investigating committee take the partners of the house of Morgan over the grill in an attempt to show that this great financial institution led the United States into the World war—Morgan's answer links officials of President Wilson's administration with the development of sentiment favorable to American participation on the side of the Allies—Senator Nye gains much publicity for himself and the neutrality bill which he sponsors in the senate—many new representatives of business arrive in Washington, open offices, prepare to fight against further New Deal encroachment upon private business, and everyone runs around in circles.

* * *

**Looks Like Rough Battle**

At the outset of this discussion, I suggested that if events of the last several weeks form a proper criterion, the political campaign that is now under way is going to be rough. I base that prediction upon the view taken of it by Postmaster General Farley, the king-pin Democratic politician and the reactions that have come editorially and in news columns to the President's Jackson day dinner speech and the political phases of his message on the state of the Union. Mr. Farley made no bones about the prospect. He foresees all kinds of mud slinging, misrepresentation and personal attacks.

Aside from his statesmanlike discussion of international problems, Mr. Roosevelt's message to congress descended to the point where he was definitely cataloging all opposition to the New Deal as "greedy and selfish" men and women. Every one of them, in the President's opinion, has a personal ax of avarice to grind. He intends, apparently, to make that his theme song.

Whether his conclusions are right or wrong is not in question here. The point is that since Mr. Roosevelt has opened the fire in that manner, he can naturally expect the same type of fire to be returned. In the language of the twelve-year-old ruffian: "He asked for it." There was another striking thing about the Roosevelt speeches to congress and to the Jackson day diners. For the first time since he has occupied the White House, he gave every evidence of being nettled and nervous. He spoke in a voice that appeared to be tired; there was lacking that buoyancy, that smile, when he spoke that used to characterize his expressions. You will recall undoubtedly that for a long time in the early part of his administration he was wholly unmindful of his enemies, ignored them completely, and plowed straight ahead with a determination that won him many friends. Lately, however, there has been unmistakable evidence of a martyr complex in his manner.

* * *

**Laying His Lines**

Referring again to the two speeches, I have heard any number of observers comment, first, on his almost tearful appeal at the conclusion of his speech to congress, and secondly, to his thinly veiled comparison between himself and President Jackson when he spoke to the Jackson day diners.

I am not making any predictions as to where this trend will lead. It is important to note, however, that it is an old political trick to impugn the motives of the opposition. Such was the mood into which former President Herbert Hoover fell when in 1931 it became apparent his political life was on the skids and slipping fast. When he was "on his way out" Mr. Hoover became so picayunish that even his own associates found it difficult to do the things he wanted done in the way he desired. This condition continued to develop until he began to complain personally about the "hair shirts" that he had to wear. The "hair shirts" incident probably was the best tip-off to the sinking feeling that had begun to permeate Mr. Hoover's outlook at that time. The rest is history.

As to the course which Mr. Roosevelt is following in impugning the motives of his opposition, one can hardly take objection because it has been done so often and for the further reason that neither Mr. Roosevelt nor Mr. Farley is a political novice. I believe that Washington observers generally give each of these men credit for being thoroughly versed in politics and since Mr. Roosevelt is "dimly conscious that a campaign is under way and an election is scheduled," he naturally is laying his lines. They will be pulled from time to time with a resultant display for public view intended to convince the person of small means or no means at all that he is their savior; that he intends and seeks at all times to protect them from those selfish and greedy groups who seek to grind down the population for the sake of profit.

© Western Newspaper Union.

## Pension Plan for Emplo[yees] Announced by Wri[gley]

Recognizing the advan[tages and] fairness of social securit[y ...] ers and being in favor of [a] pension plan, the Wm. W[rigley] company, has announce[d a pen]sion plan, for its employees [...] at once. More than 1,300 [...] are affected by the move.

Under the Wrigley plan [com]pany and employees contri[bute to] future service pension on a [...] basis. The plan provides [for em]ployees to be retired at th[e age of] sixty-five.

## Week's Supply of Postu[m]

Read the offer made by the [...] Company in another part of [this pa]per. They will send a full w[eek's sup]ply of health giving Postum [to] anyone who writes for it.—[...]

### Dare, and Dare Agai[n]

Let the man who has to [make his] fortune in life rememb[er this] maxim: Attacking is the [...] cret. Dare, and the world yields; or, if it beat you s[...] dare it again and it will [...]


DOCTORS KN[OW]

*Mothers read th[is]*

*A cleansing dose today; a s[maller] quantity tomorrow; less each [time] until bowels need no help*

Why do people come home [from] hospital with bowels working [like a] well-regulated watch?

The answer is simple, and [the] answer to all your bowel w[oes] you will only realize it: many [doctors] and hospitals use *liquid* laxat[ives].

If you knew what a doctor [knows,] you would use only the liquid [...]. A liquid can always be ta[ken in] gradually reduced doses. *[Reduced] dosage is the secret of any re[lief] from constipation.*

Ask a doctor about this. As[k your] druggist how very popular [liquid] laxatives have become. They [give the] right kind of help, and right [amount] of help. The liquid laxative g[enerally] used is Dr. Caldwell's Syrup [Pepsin.] It contains senna and cascara [—both] *natural* laxatives that can't [form a] habit, even in children. So, [try Syrup] Pepsin. You just take r[educed] doses till Nature restores re[gularity].

PARKER['S] HAIR BAL[SAM]
Removes Dandruff-Stops [Hair Falling]
Imparts Color [and]
Beauty to Gray and F[aded Hair]
60c and $1.00 at Dr[uggists]
Hiscox Chem. Wks., Pat[chogue, N.Y.]

FLORESTON SHAMPOO — Ideal [for use in] connection with Parker's Hair Balsa[m. Makes the] hair soft and fluffy. 60 cents by mail [or at drug]gists. Hiscox Chemical Works, Patch[ogue, N.Y.]


### Must Be Felt

If responsibility doesn'[t ...] anything, it isn't respons[ible].


A Three Days' C[ough] Is Your Danger S[ignal]

No matter how many m[edicines] you have tried for your coug[h, chest] cold or bronchial irritation, [you can] get relief now with Creo[mulsion.] Serious trouble may be brew[ing and] you cannot afford to take a [chance] with anything less than C[reomul]sion, which goes right to t[he seat] of the trouble to aid na[ture to] soothe and heal the inflame[d mem]branes as the germ-laden [phlegm] is loosened and expelled.

Even if other remedi[es have] failed, don't be discourag[ed, your] druggist is authorized to g[uarantee] Creomulsion and to refun[d your] money if you are not satisf[ied with] results from the very firs[t bottle.] Get Creomulsion right now.


WNU—N


No Need to Su[ffer] "Morning Sickn[ess]"

"Morning sickness"—is caus[ed by an] acid condition. To avoid it, aci[d must be] offset by *alkalis*—such as [...]

Why Physicians Reco[mmend] Milnesia Wafer[s]

These mint-flavored, candy-like [wafers are] pure milk of magnesia in sol[id form—] the most pleasant way to take [it. Each] wafer is approximately equal to [a full adult] dose of liquid milk of magnesia. [Chewed] thoroughly, then swallowed, th[ey correct] acidity in the mouth and throu[ghout the] digestive system and insure c[om]*plete elimination* of the waste m[atters that] cause gas, headaches, bloated fe[elings and] a dozen other discomforts.

Milnesia Wafers come in bottle[s of 20 and] 48, at 35c and 60c respective[ly, and in] convenient tins for your handb[ag contain]ing 12 at 20c. Each wafer is app[roximately] one adult dose of milk of ma[gnesia. All] good drug stores sell and recom[mend them.]

**Start using these delicious, anti-acid, gently laxative wa[fers today]**

Professional samples sent free to [registered] physicians or dentists if reque[st is made] on professional letterhead. Sel[ect Products,] Inc., 4402 23rd St., Long Island [City, N. Y.]

35c [...] 20[c]

The Original Milk of Mag[nesia Wafers]

# Scenes and Persons in the Current News

—President Roosevelt delivering his message on "the state of the Union," with Vice President Garner and Speaker presiding over the joint session of congress. 2—Senator Carter Glass of Virginia in spellbound amazement e a huge basket of flowers sent to his office on his seventy-eighth birthday. 3—Dr. Edwin Grant Conklin, eton biologist, who was elected president of the American Association for the Advancement of Science.

## Grandson of Marshal Foch Weds

Jean Becourt Foch, grandson of the late Marshal Ferdinand Foch, is seen leaving Saint Francois-Xavier church, Paris, with his bride, the former Mlle. Colette Houdemon, daughter of General Houdemon of Le Bourget's military air bases. Jean Foch is a lieutenant of cavalry.

## Illinois Professor Gets High Chemistry Award

Prof. Roger Adams, head of the department of chemistry of the University of Illinois, has been awarded the Willard Gibbs medal of the Chicago section of the American Chemical society for 1936—one of the highest scientific honors in the United States.

Professor Adams is famous for his synthesis of chaulmoogric acid, effective in the treatment of leprosy, and of local anaesthetics including butyn, particularly useful in eye operations. His researches in organic chemistry are hailed as "outstanding." He retired January 1 as president of the American Chemical society.

## Ran World's Fair; He Will Run NBC

Lenox Riley Lohr, formerly manager of the Century of ess exposition, Chicago, was

president of the National asting company, succeeding Mer- Aylesworth, who asked to be of his duties.

## Huge Ice Castle Near South Pole

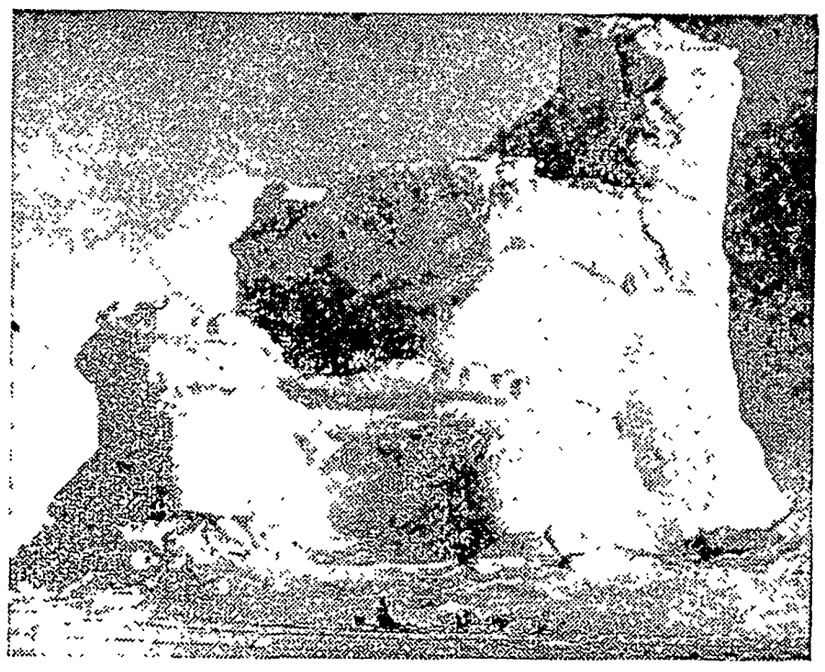

A remarkable picture of an iceberg formation, made near the South pole by Photographer Ponting, a member of Capt. Robert F. Scott's Antarctic expedition of 1912. The picture, recently found among the effects of the late Captain Ponting, never has been published before. It has an ethereal quality seldom found even in Jack Frost's artistry.

## American Hockey Team Sent to Olympics

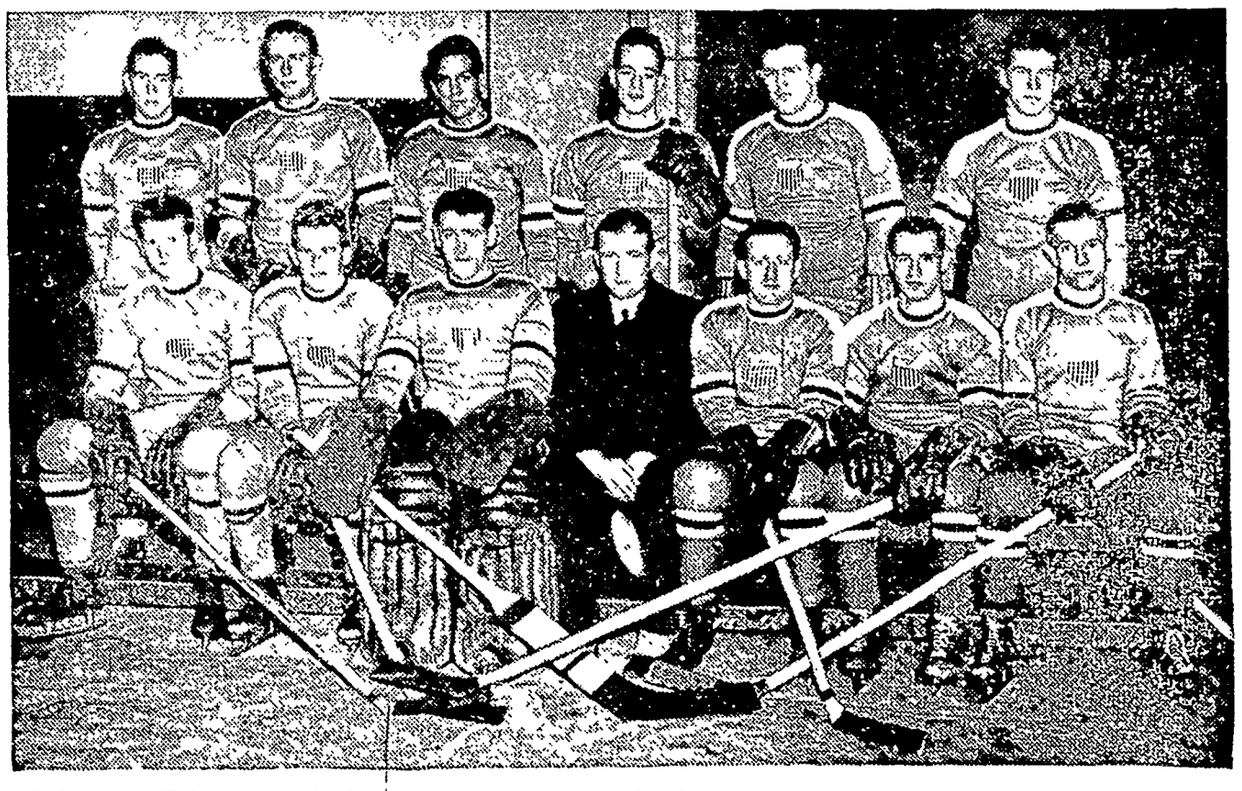

This is the United States hockey team that has sailed for Germany to take part in the winter Olympic games. Front row, left to right: Elbridge Ross, Boston, Mass.; Paul Rowe, Boston; Thomas Moone, Boston; Coach Walter Brown; John Lax, Boston; Gordon Smith, Boston; Frank Spain, Boston. Back row, left to right: Malcolm McAlpin, Fred Kammer, New York; Phil LaBatte, John Garrison, Boston; Frank Stubbs, Boston, and Frank Shaughnessy, Montreal, Canada.

## Gives Her Prize to a Sick Girl

s. George Horace Lorimer, on the right, giving her $1,000 award, re- for being the "most outstanding woman" of Philadelphia for the year, teen-year-old Mildred Applebee, to pay for Miss Applebee's care in a ilosis sanitarium. Mrs. Lorimer, who is president of the Republican of Pennsylvania and active in women's clubs and charitable organiza- eceived the annual award, which was presented by the Gimbel store, at eon.

## Jeff Davis, Hobo King, Visits the White House

Jeff Davis, king of the International Itinerant Workers, union of hoboes, in all his royal finery was a recent visitor at the White House. The Chief Executive was unable to take time to

see the hobo de luxe, but nevertheless Jeff pledged the support of 600,000 knights of the road to Roosevelt. He said that President Roosevelt has done more for the hobo than any other President.

## Chicago Lightning Flash Will Skate in Olympics

Eddie J. Schroeder of Chicago, who was selected by the American Olympic

association as a member of the United States Olympic speed skating team.

## Chief Scout Executive Honored

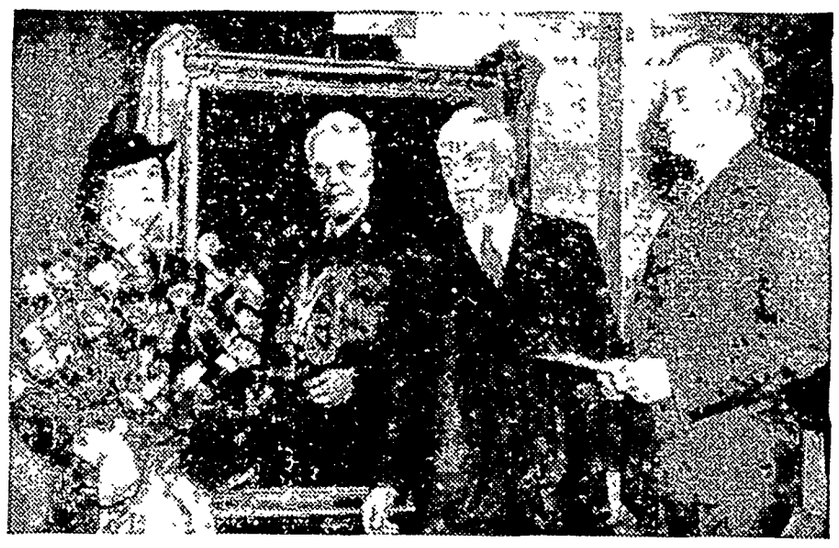

After 25 years of service as chief scout executive of the Boy Scouts of America, Dr. James E. West was presented with an oil painting of himself by members of the national staff and employees. The above photograph, made at the presentation, shows Mrs. West, Dr. West and Walter W. Head of St. Louis, Mo., president of the National Council.

## This Is What They Call the Sunny Southland

comfort may be derived from this picture by winter-bound folk in the more northern states. It shows in Atlanta, Ga., during a cold snap more severe than had been experienced there in 25 years.

## Ice Jam Threatening Trenton's Water Supply

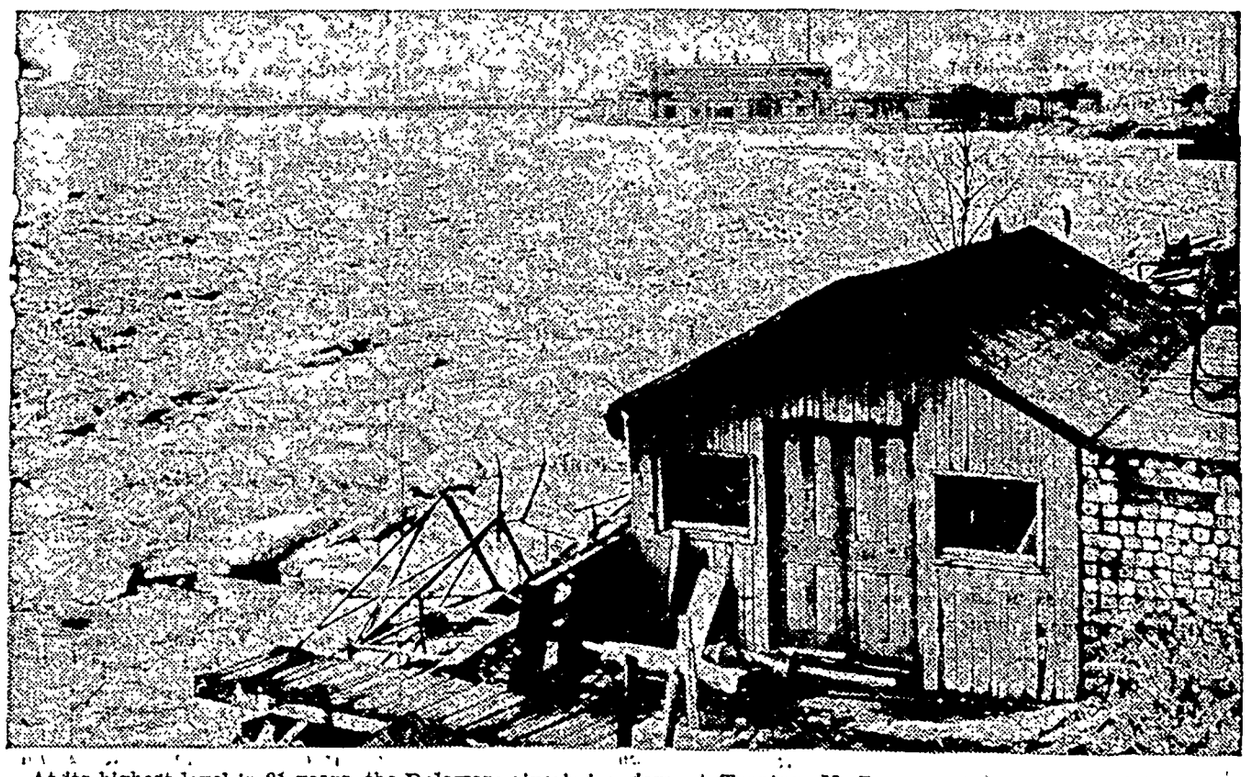

At its highest level in 31 years, the Delaware river's ice jam at Trenton, N. J., was at dangerous heights. It had overflowed a 12-foot retaining wall and flooded the municipal water plant, seen in the background, and many cellars.

# The Klemme Times

R. A. JORGENSON, Editor & Publisher

Published every Wednesday at Klemme Iowa. Entered at th Post Office of Klemme Iowa a ssecond class matter


### COLDEST DAY THIS WINTER

The thermometer this morning, (Wednesday) registered 30 degrees below zero at a number of places around Klemme, the lowest recorded this winter. A high wind from the northwest came up at 4 00 o'clock this morning, sending the mercury down and blocking roads with snow drifts Reports were that most country schools were closed today on account of cold and drifted roads

### FOR SUPERVISOR

I hereby announce myself a candidate (to succeed myself) to the office of supervisor of Hancock county, term beginning January 1, 1937 subject to the will of the republican voters at the June 1936 primary GEORGE E KLIPPING.


**Below Zero!**

**But You Start...**

When it's ZERO and BELOW....that's when you can tell the BEST GAS from th other kinds! Be sure of STARTING by keeping your tank filled with—

Winter Test

**Paraland**

Gasoline

"The Quickest Starting Gas In Town"

—Use—

Winter Test
PARALAND or
PENNFIELD OIL

in your crankcase ...it helps you start easier and it's easier on your motor these cold days.

We'll Be Looking For You

**Hancock County Co-Op. Oil Station**

Herman Paul, Mgr.


### KLEMME SHAMROCKS WIN TWO FROM SWALEDALE SQUAD

The Klemme high school managed to nose out the Swaledale high school basketball squad in a double header on the local floor Tuesday evening 33 to 14 and 20 to 17.

The Shamrocks played far below their usual fine form and it was their good fortune to be playing a decidely weaker team. The local boys seemed to be suffering from an attack of "dribbl-itis," which hampered their playing considerably.

| Klemme—33 | FG | FT | P |
|---|---|---|---|
| Brinkman, f | 3 | 1 | 2 |
| Jorgenson, f | 3 | 1 | 3 |
| M. Barz, f | 0 | 0 | 0 |
| Kaduce, c | 1 | 4 | 0 |
| Kilgore, g | 4 | 3 | 2 |
| Klotzbach, g | 0 | 0 | 3 |
| Schuldt, g | 1 | 0 | 0 |
| **Swaledale—14** | **FG** | **FT** | **P** |
| Ward, f | 0 | 2 | 0 |
| Palsdafer, f | 1 | 2 | 2 |
| G. Eddy, c | 0 | 0 | 4 |
| Conin, g | 0 | 0 | 1 |
| Tracy, g | 3 | 1 | 2 |

Substitutions Peterson 0-1-0; L. Eddy, Taylor, Drury 0-0-0.

The Little Shamrocks were forced to come from behind in the final minutes of play to win a 20 to 17 game. Incidentally, here's a tip Watch the papers a few years from now for the name Finnegan, of Swaledale. This thirteen year old lad, although hampered by lack of height, turned in one of the finest games we have seen a freshman play in a number of years. He has a natural playing ability, and with correct coaching, we predict this lad will develop into an exceptional basketball star.

| Little Shamrocks—20 | FG | FT | P |
|---|---|---|---|
| E. Barz, f | 0 | 2 | 1 |
| Keeper, f | 2 | 2 | 1 |
| Paul c | 2 | 0 | 1 |
| Lemke, g | 0 | 0 | 3 |
| Schuldt, g | 3 | 1 | 1 |
| **Swaledale 2nds—17** | **FG** | **FT** | **P** |
| Finnegan, f | 2 | 0 | 0 |
| Taylor, f | 0 | 1 | 0 |
| Baker, c | 2 | 2 | 4 |
| Drury, c | 0 | 0 | 1 |
| L. Eddy, g | 2 | 1 | 3 |
| Peterson, g | 0 | 1 | 1 |

Substitutions· Grosshuesch 0-0-3: Trampel, Abele 0-0-0.

### BIRDS VALUABLE TO FARMER

"Nothing lives or dies by itself," states Dr. W. L. Strunk, professor at Luther College, Decorah, Iowa. "Nature is a vast system of interrelations and linkages. At every turn the naturalist finds undeniable proof of that scientific fact. The arc of life of a certain animal or plant may not directly enter the human field, but by entering the scheme of life of other living things, which are closely related with man it may at any point become of great importance to man.

"Charles Darwin, the great naturalist proved conclusively that cats influence the next year's clover crop, for cats prey upon field mice, which in turn prey on the nests of bumblebees and these latter are concerned with fertilizing the clover making for a richer crop. So the less mice; the more bumblebees, and the more bumblebees, the better will be the clover crop.

"This fact of the web of life is directly applicable to the game management program, a program concerning itself with the conservation of our wild life forms.

"The great usefulness of birds in keeping down insects and small rodents is well known to all observers. Any reduction in the number of birds brings disharmony in the order of things. In the absence of birds, the earth would, in the span of a few years, become quite uninhabitable. The vegetation of the earth is to a great extent dependent on birds. The grass of the meadows could not long remain if birds did not, in winter and spring, thin out the grubs. Trees would disappear if birds did not take care of some of the injurious insects.

"Note the great activity of birds on your farm Robins, thrashers, flickers, woodpeckers, chickadees, bluebirds, warblers, and many others, are busily engaged in keeping down the second great enemy, enemy of man, the insect. Orchards gardens, pastures and sown fields all greatly profit from the activities of these, the feathered friends of the farmer.

"All of the upland game birds, as quail, pheasant, grouse, prairie chicken, partridge, doves, which because of their game value must be especially protected, are of benefit in keeping down the insect horde They annually make great inroads in the populations of these pests which are most injurious to crops, as grasshoppers, crickets, chinch bugs, cut-worms, beetles, etc. It is true, that occasionally some of these birds are seen helping themselves to cultivatel food, but for every destructive action a dozen constructive activities could be listed in favor of them. The balance of value to the farmer clearly swings in their favor, and if given the opportunity these birds will clearly demonstrate that they are a distinct asset to any farm.

"The predatory birds found on most farms are the hawks, owls, and crows. In parts of the state the eagle must be added to this list. All of these birds have come in for considerable abuse, because they sometimes prey on domesticated birds and song birds. As is true in so many cases, snap judgment has caused a biased outlook regarding many of these birds. Scientific investigations of the habits of this group of birds have shown that most of the species have been falsely accused.

"Only a few of the hawks, such as the Coopers, duck, goshawk, and sharp-shinned, are especially destructive. Of this list, the Cooper and sharpshinned are of the greatest importance for the maintenance of bird numbers on a farm.

"Taking then the birds of Iowa as a whole, we find that the balance of beneficience in favor of all but a few is overwhelmingly great."


**Avery**

*Theatre--Garner, Ia.*

**Thursday and Friday, Jan. 23 & 24**

From Broadway direct to you. A boatload of beauties; a fortune in fashions.

SWEET SURRENDER

With Frank Parker (Radio's golden voiced tenor) and Tamara (the World's most beautiful dancing singer) Abe Lyman and his famous orchestra, Jack Dempsey and his sporting pals, and a host of others You'll surrender your heart to this racy romance of mirth and melody. Singing stars, stunning steppers georgeous girls and clever comedy.

Note Sweet Surrender has been substituted for Metropolitan which was advertised for this date.

Thelma Todd and Patsy Kelly in

TOP FLAT

**Saturday, January 25th**

His actions speak louder than words. The dynamic out-door Star Buck Jones in—

IVORY HANDLED GUN

Two men gambled their lives on an ivory handled six shooter, one to kill with it; the other to cherish it.

MOONLIGHT AND MELODY

With Tom Patricola, Buster West

Krazy Kat Cartoon

**Sunday, Monday and Tuesday January 26, 27 and 28**

America's little darling in her first great dramatic role. Shirley Temple with John Boles, Jack Holt Karen Morley, Bill Robinsin in—

THE LITTLEST REBEL

The Shirley you love, singing dancing, laughing and romancing and now showing the world she's a great little actress as well. Bring the family. The season's treat.

**Wednesday, Jan. 29: One Day Only**

She entered into the strangest wedding bargain ever made. Kathleen Norris daring story—

NAVY WIFE

With Ralph Bellamy, Claire Trevor. This daring drama answers the burning question every woman asks, "Does real love come before or after marriage?"

3 Stooges in—

3 LITTLE BEERS

**Thursday and Friday, Jan. 30 & 31**

Pauline Lord in—

A FEATHER IN HER HAT

**Sunday, Monday and Tuesday February 2, 3 and 4**

Ronald Colman in—

THE MAN WHO BROKE THE BANK AT MONTE CARLO

On The Way—

IF YOU COULD ONLY COOK

**For relaxation—Attend the Avery**

**Special Announcement**

RETURN OF

**Bank Night**

Will start Wednesday, January, 29th and every Wednesday thereafter. If you have already registered it will not be necessary to register again. You name is still in the book and your number is still in the box.

Be sure and be here Wednesday, January 29th. You may be the lucky one at—

**The AVERY**

the theatre which plays all of the best pictures.



C. R. SWEIGARD
Notary Public
General Insurance
Phone 78 Garner

**W. D. DALY**
ATTORNEY-AT-LAW
First Door South of Postoffice
Phone 140—Garner



**Keep The Home Fires Burn**

WITH GENUINE

**Blue Diamond or Bonnie Bl**

The old favorites of years past are again available in Klemme.

SOLD EXCLUSIVELY BY

**North Iowa Grain C**



*IOWA BRAND*

Improved

**Mineral Mixtur-**

--For Sale By--

**Klemme Co-Operative Grain**



**BEWARE**

OF LITTLE

EXTRAVAGANCES

A small leak will sink a big ship.—Franklin

Thrift means the wisest possible expenditure of what we have.

It means financing yourself so that no matter what your earnings, whether $10 or $500 a week, you shall manage it to the best possible advantage and save some for your bank account.

Thrift Week is an ideal time to acquire the habit of "saving." Step into the First National and make your first deposit. Do it—start banking here today. Prompt, helpful, obliging service awaits you at the First National of Klemme.

FEDERAL DEPOSIT INSURANCE CORPORATION $5000 MAXIMUM INSURANCE FOR EACH DEPOSITOR MEMBER

***The First National Bank***



***Your Every Need In Quality Printing***

***May be supplied By Times Printing a Lower Prices***

than "foreign" printers (meaning printers who do not help you support the schools and other institutions of the local community) must charge if they make a profit.

Before you give your order for printing to a stranger consult the local printer. Maybe you have not visited the local printing office for some time. Call and see the modern equipment. Should your business be so rushing that you haven't time to call, use the telephone. The number is 12.

Your Patronage is appreciated by the local printer because it helps to make possible the maintenance of a local institution qualified to render efficient service at all times.

**You Can Obtain All Of Your Printing Needs In Klemme**

Including—

LETTERHEADS ENVELOPES STATEMENTS
BILL HEADS PERSONAL STATIONERY CARDS
SHIPPING TAGS GUMMED LABELS TICKETS
SALE BILLS DODGERS HAND BILLS
WEDDING ANNOUNCEMENTS PROGRAMS
BOOKLETS CALLING CARDS RULED FORMS

—Monogram Printing Engraving—

**TIMES PRINT SHOP**

*Modern Equipment* *Phone 12*

## ESERVEY GYMNASIUM MAY BE BUILT THIS YEAR

leservey.—The school board is n considering building a school nasium. It is proposed to sub- a bond issue for the building at annual spring election of offi- The cost of the improvement be in the neighborhood of $10,- 000 if present plans are carried out. This would be a valuable addition to the school organization here as well as a fine thing for the community in general, sponsors pointed out.

There is enough coal in a single province of China to supply the entire world for 3,000 years at the present rate of consumption.


# DOUBLE-HEADER
# BASKET BALL

## Goodell High School

VS.

## Klemme Shamrocks

ESERVE GAME AT 7:30 VARSITY GAME 8:30

## Monday, Jan. 27

KLEMME HIGH SCHOOL GYM

The date of this important conference game has been vanced in order that both schools may enter the annual ıson City invitational tournament.

odell is leading in the Seven Eagles Conference Race th the Shamrocks right on their heels. This game is one the most important in the Seven Eagles Conference this ır and may go a long way toward deciding the confer- :e championship. Don't miss it.



# NOTICE

EW NIGHT RATES FOR LONG DISTANCE CALLS

m January 15, 1936, the present night rates for station- tation service will be continued throughout the day ıday thereby making the night rates effective from 0 o'clock Saturday evening to 4:30 o'clock Monday rning.

o, a discount schedule became effective on person-to- son service daily at 7:00 p. m. In addition this discount tinues throughout the day Sunday, making the dis- nted person-to-person rates effective from 7 o'clock on urday evening to 4:30 o'clock Monday morning. For :her information call central.

**owa Union Telephone Company**

KLEMME, IOWA



# Winter Accessories

| | |
|---|---|
| TIRE CHAINS | $3.35 |
| PRESTONE, per gallon | $2.70 |
| ZERONE ANTI-FREEZE, per | $1.00 |
| DEFROSTER FANS | $3.75 |
| FROST SHIELDS | 75c |
| CHEVROLET HEATERS | $14.95 |

WINTER OIL And GREASE

LET US BUILD A TRAILER FOR YOU!

Sales **CHEVROLET** Service

**Klemme Auto Co.**


# Knox a Soldier in Two Wars

### Volunteer Rough Rider and Artilleryman But No Militarist.

Soldiers, particularly in the heat of battle, develop a philosophy which is peculiarly their own. To those who have never had their experience, the observations of these veterans sometimes sound cynical or fatalistic. As a matter of fact, they are neither. There never was a good soldier who has not admitted that there were many times when he was thoroughly scared. Consequently, one of the conversational pastimes of the veterans of the World war has sometimes been to tell each other "when they died," meaning that they had been confronted some time or other by situations from which there appeared to be no escape whatever.

Captain "Eddie" Rickenbacker, premier aviation ace of the American army, and Frank Knox, now Illinois' "favorite son" for the Republican nomination for President, once swapped such yarns at a meeting of American Legionnaires, both being among the founders of that organization. Rickenbacker's story was that he thought his time was up when, caught in a "dog-fight" between American and German planes several thousands of feet in the air, the Germans nearly shot off one of the wings of his plane, which began to fall rapidly out of control.

Rickenbacker quickly disengaged himself from the cockpit, crawled out on the sound wing and managed so to balance the plane that it partially righted itself. A few hundred feet from the ground he grabbed the control "stick" and landed between the American and German lines in a complete smashup, but without injury to himself.

Knox served with the artillery brigade of the 78th Division. He enlisted as a private in the New Hampshire militia, was transferred to an officer's training camp, having seen service in Cuba, and finally became captain and then major of artillery. When the war ended he was promoted to Lieutenant-Colonel and is known to his old buddies as "Col. Knox." His division served in the St. Mihiel sector early in September, 1918. Two weeks later found it in the battle of the Meuse-Argonne with Sedan as the objective.

When it came Knox's turn to tell his story, he recalled that any soldier quickly learns to know by the whirr of a shell or the sing of a bullet whether "it has his name on it," as the soldiers say. In his tent at Apremont late one night Knox heard a "big Bertha" with "his name on it." Almost instantly his little tent was deluged with rocks, dirt and debris which nearly tore it from its fastenings—but nothing else happened. The next morning Major Knox was invited by his orderly to look outside his tent. A few feet in front of the entrance was the big shell nearly buried in the ground. It had failed to explode.

Knox's narrowest escape, however, was in the Spanish-American war. Volunteering in Michigan at the age of 24, he reached Tampa without being sworn in or assigned to duty with any organization. At Tampa he was introduced to Theodore Roosevelt who promptly swore him in personally as a member of the Rough Riders. Knox participated in all the engagements of that famous regiment up to and including the battle of San Juan hill. In that engagement, the Rough Riders were bombarded out of their first position by the Spanish artillery, waded into the San Juan river and took refuge in water up to their waists beneath a protecting bank, and later stormed and took several hills, including San Juan hill itself, where the Spanish finally ran up the white flag.

In this battle the Rough Riders would charge and lie down and then charge again. The intervals between two of these charges was a little too long for the impetuous Knox, who was tired of lying out in the hot sun. He raised up to sight the enemy and promptly got a bullet through his campaign hat which took a lock of his Scotch gold-red hair along with it. At the end of the battle Knox was detailed to carry dispatches of the victory to the rear. Enroute he was overcome by the heat, developed some tropical ailments and was invalided home just before the final surrender of all Cuba. Mrs. Knox retains the campaign hat among her prized possessions.

In the last war Col. Knox had another surprise which nearly cost him his hearing. Leading up an ammunition train to the support of the guns, he emerged into a field of barbed wire. Just as he rose in his stirrups to locate the guns, a camouflaged and well-concealed battery gave the Germans a blast from a brush-heap only a few yards away. Knox was partially stunned, his horse made frantic and for several minutes he had his hands full keeping the horse and himself out of the barbed wire. When he did dismount, he was stone deaf and remained so for several weeks. In time, however, he regained his hearing almost entirely. After the armistice Knox came home and was chairman of the committee on resolutions at the meeting at St. Louis which resulted in the organization of the American Legion.

Knox is neither a jingo nor a militarist. He believes his country should be in shape to defend itself against all comers at anytime. He has volunteered in every war of his country in his lifetime, but he rarely ever talks about them.

# Political Life of Frank Knox

### Active Party Worker and Campaigner Since Spanish War.

In his busy and colorful career as a newspaper editor, soldier and party worker, Frank Knox, candidate of the Illinois Republicans for the nomination for president, has been one of the most widely traveled public men in the country. Not only has be been in every state in the Union, some of them many times, but his interviews with the heads of governments in Europe last year resulted in a series of editorials in his newspapers on the trends of governments at home and abroad which attracted both national and world-wide attention.

He has been a sectional or national figure in every national political campaign for a quarter of a century and in tbe past two years, in an effort to rouse Americans generally to the dangers he felt were fundamental in the "new deal" policies, Knox has made speeches in more than half the states of the Union. As a result of this task undertaken, for the most part, in answer to specific invitations for his services, he finds himself today projected into the political limelight in an honorable, although personally unsought, manner.

Starting as a precinct party worker in Michigan in 1898, Frank Knox helped nominate and elect Chase Osborn as governor of that state and was state chairman of the state committee in 1910. That fight was made by progressive and liberal Republicans, with Osborn and Knox in the lead, against monopolies that were dominating the state. In 1912, feeling that President Taft had lost his popularity in the state, Knox declined to become Taft's state manager and frankly told Mr. Taft he favored Theodore Roosevelt. He directed the Roosevelt pre-convention headquarters at Chicago and in that capacity came into intimate contact with party leaders from Ohio to the Pacific coast.

When Theodore Roosevelt became the candidate of the Progressive Party for president, Knox followed him, but at the same time got from Mr. Roosevelt a promise that the Progressive Republican state officers of Michigan should be renominated and only a Progressive electoral ticket placed in the field by the new party in that state. As chairman of the state committee Knox called the state convention to order and was elected its chairman. Thereupon Senator Joseph M. Dixon of Montana, national chairman of the Roosevelt campaign, to the utter astonishment of Knox, made a speech demanding the nomination of an entire Progressive Party ticket from Governor down to constable. This was wholly contrary to Knox's understanding with Roosevelt, but in a hasty conversation, Dixon insisted he was carrying out orders from Roosevelt given him in Oyster Bay only a few days before.

With characteristic honesty, Knox promptly advanced to the rostrum and resigned both as chairman of the convention and as chairman of the state committee. He was followed to his room by party leaders who begged him to accept the nomination for Governor, but he refused. A year and a half later, when Theodore Roosevelt heard the facts he admitted he gave Dixon the orders but added: "Frank, I forgot to except Michigan." When Roosevelt died a letter was en route to him from Knox in France thanking him for his generous praise of Knox's record in the World War.

In 1916 Knox campaigned in New England for the election of Charles E. Hughes for president. He had, in the meantime, acquired a newspaper at Manchester, N. H., which he still owns. He did a like party service for Harding and for Coolidge, besides assisting in the nomination and election of numerous governors, senators, members of Congress, state and local officers. In 1912 President Taft made Knox a member of the Board of Indian Commissioners.

As general manager of the Hearst chain of papers in 1928, Knox did not participate in the party politics of that year but his business interests took him into every section of the country. It is noteworthy that Mr. Hearst that year brought his newspapers to the support of the Republican ticket.

In 1931 Frank Knox, in partnership with Theodore T. Ellis of Worcester, Mass., bought The Chicago Daily News. When the panic of 1932 began Knox was national chairman of the drive against the hoarding of gold and, as such, visited many sections of the country. He was strongly urged to accept the chairmanship of the Republican National Committee and so peremptory was the demand that, when in Europe in 1934, he had to decline the honor categorically. The same year he assisted both the Republican Senatorial and Congressional committees in an advisory capacity and spoke for Republican candidates in Maine, Wisconsin, Pennsylvania, Ohio, Michigan and Illinois.

In this way Frank Knox has not only a wider personal acquaintance than most public men of the day but, through his wide travels and his newspapers, he is also intimately informed of public opinion in all sections of the country daily. This information is reenforced by a monumental personal correspondence and numerous caller from all walks of life.

## CONSFICATION OF GUNS

A false impression has crept into the minds of many individuals relative to the confiscation of property, particularly guns, in illegal possession or use by a violator. Illegal devices are not confiscated by the Conservation Officer as many think. The Officer cannot confiscate property under his authority. He may seize illegal devices to use as evidence at the trial but must turn all guns or illegal devices over to the Magistrate of the Court. The Magistrate is the only one empowered to order confiscated any illegal device used to violate the fish and game laws.

We understand the ski suits with their tight trouser-leg bottoms are a fine thing to keep from having ants in your pants.


# SHOP IN GARNER
FOR THE THINGS YOU CAN NOT GET AT HOME

8-PEICE

## DINING ROOM SUITE

ONE ONLY AT

## $59.50

SEE THIS SUITE SACRIFICED AT THIS ATTRACTIVE CLOSE-OUT PRICE!

Genuine Oriental Wood Veneers are delightfully combined in this attractive Dining Room Suite. Well made and finished. Buffet is 60 inches wide, and the Table is 40 inches by 65 inches, with one additional leaf. The Chairs are extra sturdy and strong.

Remember—Only one Suite at this price—$59.50

## Shannon-Bohn, Inc.

ANNOUNCING

BASIC TECHNIQUE

A new method of restoring health that is absolutely painless, gives immediate relief, stops the disease process, and enables the body to recover quickly.

*DR. R. E. ULRICH*
Chiropractor
Across from Avery Theatre

## SAVE MONEY

By having your Suits, Coats, Hats, Ties, Dresses, cleaned and pressed regularly—keep them looking new by sending them to us—

**Modern Cleaners**
Chris J. Johansen, Prop.

## STORE WIDE SALE

CLOSES JANUARY 25TH

Prices slashed on everything in the store—Suits, Overcoats, Shirts, Shoes, Work Clothing, Etc. Stock up now and save at this sale.

## WILLE'S

CLOTHING AND SHOES GARNER, IOWA

ZIPPER SLIDE FASTENERS INSTALLED ON ANY GARMENT

Snap Fasteners Replaced On Gloves, Belts, Purses, Jackets.
CLEANING — ALTERATIONS

MAGICLEAN
"SUPER-CLEANING THAT RESTORES BEAUTY TO CLOTHES"

**Garner Dress Club**

FREE—with first 6-volt Battery Recharge— 1 Hydrometer 50c
(Good for January & February)

6 Emergency Chains Free Wtih Every Pair of "Sturd'y' Tires
4.50-21 $5.75 4.75-19 $5.98

Trade in your old radiator. Ford A. $8.85 ey.; Ford T. $5.65 ex.

**Coast-To-Coast Store**
IOOF Bldg. Alex C. Kerr, Prop.

## SHOES....

We carry a complete line of shoes for men, women and children at prices that save you money.

## DRY GOODS....

Our store is complete in every line. Our stocks are new and fresh and you can always find the new patterns in our Store.

**C. H. SCHISSEL, Dry Goods**
SHOES GROCERIES

*MILK MAID BREAD*
IS ALWAYS BETTER!
Buy It In Klemme
**Garner Bakery**

Frank Senneff F.E. Blackstone
Senneff & Blackstone
LAWYERS
Garner Iowa

**I. C. HASTINGS**
Attorney
Office in Masonic Building
Phone 52, Garner

WE MUST SELL OUR

## Used Cars & Trucks

No matter what you have in mind, we are sure you can find the car or truck you want in our Used Car Department Many bargains in late models. You take no chances when you deal with us. Come in and look them over.

**GARNER MOTOR SALES**

## Crocheted Potholders in a Lantern Design

By GRANDMOTHER CLARK

Potholders are necessary in every kitchen so why not make them attractive when you do make them? These potholders are crocheted with heavy string crochet cotton forming Jap lanterns and in colors red, green, yellow. The design is the same on all three but the colors are reversed, giving a very attractive and pleasir effect. The finished holders measure 6 inches each. No padding is required if made with heavy cotton. The instructions for making this set, No. 732, will be mailed to you for 10 cents. Instructions with material will be mailed for 40 cents.

Address Home Craft Co., Dept. B, Nineteenth and St. Louis Ave., St. Louis, Mo. Inclose a stamped addressed envelope for reply when writing for any information.

## Oppression and Reproach But Add Luster to Merit

Distinguished merit will ever rise to oppression, and will draw luster from reproach.

The vapors which gather round the rising sun, and follow him in his course, seldom fail at the close of it to form a magnificent theater for his reception, and to invest with variegated tints and with a softened effulgence the luminary which they cannot hide.—Robert Hall.

## Smiles

**Not Retroactive**

"Look here," said the irate traveling man to the small-town hotelkeeper, "don't you know that roller-towels in hotels have been prohibited in this state for three years?"

"Sure," replied the hotel man, "but that there towel was put up before the law was passed."—Capper's Weekly.

**The Real Test**

Little Horace was wearing his first pair of real pants. He felt that at last he was a man among men. He strutted up and down and finally he went up to his mother and asked: "Muvver, can I call pa Bill now?"—Pathfinder.

**The Easy Epithet**

"Father," said the small boy, "what is a demagogue?"

"A demagogue is a man who can persuade people to listen to arguments with which they do not agree."

**Truth at Last**

Film Star—Yes, I said I wanted a home with at least ten children.

Friend—My dear, what makes you say such foolish things?

Film Star—The publicity department.—Film Fun.

**Longitude Defined**

"Tommy, my son, what is longitude?"

"A clothes line, daddy."

"How do you make that out?"

"Because it stretches from pole to pole."

**Better Choice**

Judge—You can take your choice, $10 or ten days.

Prisoner—I'll take the money, your honor.

**Guilty, Without a Doubt**

"I had the right of way, yet you say I was to blame for this smashup."

"You certainly were."

"Why, officer?"

"Because his father is mayor, his brother is chief of police, and I'm to marry his sister."—Stray Stories.

## The Mind Meter

By LOWELL HENDERSON

© Bell Syndicate.—WNU Service.

### The Similarities Test

In each problem of the following test there are three words.

The first two words bear a certain relationship to one another. Write in a fourth word which bears the same relationship to the third word that the second does to the first.

1. Fish—swimming; bird— .
2. Ball—baseball; puck— .
3. Wall Street—New York; The City— .
4. Wright brothers—airplane; John Fitch— .
5. Horace Greeley—journalism; J. P. Morgan— .
6. Arrow—bow; bullet— .
7. Baseball—bat; polo— .
8. Ferry boat—river; liner— .
9. Mendelssohn—music; Longfellow— .

Use only these words: flying, London, mallet, poetry, banking, ocean, steamboat, gun, hockey.

**Answers.**

1. Flying.
2. Hockey.
3. London.
4. Steamboat.
5. Banking.
6. Gun.
7. Mallet.
8. Ocean.
9. Poetry.

**Try Bouquets**

Throwing mud at a good man soils your own hands.


# Don't Guess But Know

## Whether the "Pain" Remedy You Use is SAFE?

### Don't Entrust Your Own or Your Family's Well-Being to Unknown Preparations

THE person to ask whether the preparation you or your family are taking for the relief of headaches is SAFE to use regularly is your family doctor. Ask him particularly about Genuine BAYER ASPIRIN.

He will tell you that *before the discovery* of Bayer Aspirin most "pain" remedies were advised against by physicians as bad for the stomach and, often, for the heart. Which is food for thought if you seek quick, *safe* relief.

Scientists rate Bayer Aspirin among the *fastest methods yet discovered* for the relief of headaches and the pains of rheumatism, neuritis and neuralgia. And the experience of millions of users has proved it *safe* for the average person to use regularly. *In your own interest remember this.*

You can get Genuine Bayer Aspirin at any drug store — simply by asking for it by its full name, BAYER ASPIRIN. Make it a point to do this — and see that you *get* what you want.

Bayer Aspirin

**To Settle Estate**

Will accept clear Iowa farm as part payment on 15000 acre S. E. Montana stock ranch.

ARTHUR T. McINTOSH & CO.
160 No. La Salle St. Chicago, Ill.


### QUITE PROPER

"You allowed that young man to kiss you. That was very indiscreet."

"Not at all. I had looked up his financial standing."

**No Regrets**

"I'm sorry—I quite forgot your party the other evening!"

"Oh, weren't you there?"—Stray Stories Magazine.

## McGoofey's First Reader and Eclectic Primer

© Associated Newspapers — WNU Service

*Edited by* H. I. PHILLIPS

### THE STORY OF HATTIE

1—Hattie came of a long line of traveling folks.

2—Many of her ancestors were globe trotters.

3—They liked to think there was gypsy blood in their veins.

4—Hattie's great-grandfather had been with Stanley in Africa and she had two grandfathers who perished on Arctic expeditions.

5—Her father, Phineas, had flown over the South Pole in a blimp and attempted a voyage to the North Pole by submarine.

6—Ma was quite a tourist, too. She always said she was as much at home in Paris, Omsk, Vienna or Peiping as she was in Wappingers Falls.

7—Naturally they raised their girl to be a globe trotter. They wanted her to carry on the family tradition.

8—Hattie was raised on a Baedeker and as a little child she knew all the Cook tours by heart.

9—"Mother wants you to grow up and be a cosmopolite," Hattie's ma used to say. "You must see the world, penetrating the far places and exploring the far-away spots."

10—But one day when Hattie was about seventeen she ran away and married a home-town feller.

11—It broke her parents' hearts.

12—He was one of those men who own a motorcycle with side-car attached!

MORAL—It all depends on what you mean by travel.

* * *

### WHAT'S WRONG WITH THESE SENTENCES?

1—"It is impossible to get a booking on the boat," said the transatlantic steamship agent. "We're all filled up for the rest of the summer."

2—When company came the family with the smart bulldog made no attempt to get it to do any tricks.

3—"I think his speeches were fine," said Al Smith, referring to President Roosevelt before the convention. "He's a great statesman!"

4—The United States senate and house lost no time in balancing the budget.

5—"I never could go on the bathing beach like this," said the girl. "Let me borrow a fur coat or something."

* * *

What is this?

This is a ladies' bathing suit.

Is it for a midget?

No, it is for a full gown normal adult.

Will a lady wear it?

Yes, strange as it may seem, a lady will wear it.

Right out in public where she can be seen?

Absolutely.

Will the lady wear it to settle an election bet?

No. She will not wear it to settle an election bet.

Then what will be her excuse?

She will have no excuse. She will wear it because it is the style.

When the lady appears on the beach in the suit, what will the police do?

Nothing except lose their eyesight.

Can a lady appear in a suit like that and escape arrest?

Yes.

If the gals are wearing suits like that this summer, what will they wear a year from now?

Shush! The children might hear us!

* * *

### SCRAMBLED LETTERS CONTEST

Rearrange these letters so each word will spell the name of an American city:

| | |
|---|---|
| Philidellaplha. | Albnay. |
| Nwe Ykor. | Chilllcoeht. |
| Obsnot. | Los Anglsee. |
| Cegohia. | Reon. |
| Nas Cofrancis. | Palm hcaeb. |
| Wen Orlneas. | Imalm. |
| Hartdorf. | Jacksonllelv. |

(Ed. Note—This can be done by an alert mind in less than 11 hours, daylight saving, on a clear day.)

* * *

### CURIOUS FACTS FOR CURIOUS PEOPLE

The American Indians did not use bath mats.

Mice are afraid of bass drums, firecrackers and men with pink beards.

A rowing machine can be made much more comfortable if equipped with an outboard motor.

Fourth of July falls this year on July 4.

A raspberry stain will remain longer on a shirt bosom than plain vanilla.

The can opener was invented by a white man named Charlie.

The New Haven railroad allows passengers to take off their shoes and go to sleep in day coaches with their feet on the seat ahead.

The lining of the human stomach will last a lifetime if synthetic gin is avoided.

No American automobile company supplies a buyer with an automobile jack that is any good.

A Holyoke (Mass.) chemist has found a way to change the color of spinach from green to pink, but doesn't say why.

An ostrich never forgives a man who feeds it a rubber heel.

The wearing of stockings by bathing girls is considered old-fashioned.

* * *

### ON HOME GARDENS

Each little boy, each little girl
A gardener should be,
For vegetables raised at home
Should aid economy.

A spade, a little land, a hoe—
These are the things you'll need
To see what miracles are worked
By planting of a seed.

Potatoes, peas and cabbages,
String beans and spinach, too,
Taste better when you realize
That 'twas for you they grew.

'Tis pleasant, yes, to plant a seed
And know that rain and heat
Will some day turn it into a
Tomato or a beet.

So raise a garden, boys and girls,
Upon some little plot;
It MAY come up and give you food
And also it may NOT!

* * *

### DEFINITION TEST

Make sense out of the following statements:

1—A pedigree is............a kind of reptile..............a small house ............a genealogical record..... ........an old-fashioned conveyance drawn by two horses............a scholarly man.

2—To be bombastic is to............ throw bombs............beat your parents............talk noisily......... live on fresh fruits.

3—To defalcate is to............. embezzle...........study architecture abroad............press at golf...... ......cut a hole in a door.

4—Pedagogues are found........... under wet boards............in institutions of learning............in the country of the Aztecs...........on bicycles.

5—A libertine is............a man who gambles............a place where criminals are executed in Paris...... ......a person of loose habits...... ......a bird of the crane species.

6—Marmalade is..........the name of a Roman emperor...............a palace in Athens.............a kind of jam............a famous song..... .....the name of the French national anthem.

7—A symposium is..............an historically famous part of the Roman forum...........a collection of ideas ............a man who plays an instrument by that name............. an institution for simple people.

* * *

### GEOGRAPHY

Check the following statements to make sense:

1—The capital of Connecticut is.... ........Providence...........Woonsocket...........Kansas City....... ....Hartford.............Philadelphia.

2—The Hudson river separates the state of New York from the state of ............Florida............Pennsylvania...........Rhode Island.... .........New Jersey.............Illinois.

3—Cairo is a city in China.......... France.............Algiers.......... Egypt............Louisiana.

4—Penobscot is...........a river in New Hampshire............a mountain in Vermont.............a city in Maine............a forest in Kansas.

5—The Bronx is............a borough in New York............a lake in California...........a canal in Delaware...........a mountain range in Nevada.

# Floyd Gibbons' Adventurers' Club

## Hello, Everybody

### "Terror of the Tomb"

By FLOYD GIBBONS
Famous Headline Hunter.

HERE'S the story of a man who dug his own grave—fr bottom up. He is Bernard F. Engelberger and the only m knows how it feels to be old King Cheops' mummy. After see himself what sort of a life old Cheops led, moreover, he's sati be just plain Bernard Engelberger. Being shut up in a tomb strike Bernie as being much fun—even for an Egyptian.

It was all Bernie's fault and he'll be the first to admit it. It happe way. Back in the winter of 1905 Bernie got a job with a construc pany which was then laying the foundations for the Altman building avenue, New York city. They put Bernie on as gang boss and since a good technical training and was able to read blueprints, they gave extra job setting foundation blocks with a leveling instrument.

**Bernie had to work by fits and starts at that leveling job. around the spot where he was setting the blocks, the dynamite were blasting big hunks out of ridges of blue granite rock that most of Manhattan island, and every few minutes he had to drop he was doing and run for cover while another charge went off. It to be pretty tiresome after a while—especially since Bernie liked work he was doing and wanted a chance to stick at it for a while out interruption.**

Finally there came a time when Bernie decided he wasn't going to those blasts any more. The foundation block he was working on was deep hole and he figured that by lying down against the near side of he would be safe from flying debris resulting from an explosion. So time the signal came to run for cover Bernie stayed right where he was

#### Accident Seals Bernie in Living Tomb.

It was Saturday—just before quitting time. The blast that was would be the last one until Monday morning. Bernie, crouched dow pit, heard the boom of the dynamite and then, to his consternation, sa

It Was as Neat a Trap as Bernie Ever Was In.

slab of granite turn up on one end like a trap door on its hinges, down over the top of the hole in which he was lying.

**It was as neat a trap as Bernie was ever in in his life. " lying on my stomach," he says, "and the legs of the leveling instrum which was buried with me, prevented me from moving an inch. I y a couple of times, but no one answered and then I remembered s thing that just about scared me stiff. It was Saturday—pay-off They wouldn't find me until Monday at the earliest, and I could s cate in that hole in much less time than that."**

Bernie twisted his body about and looked around him. As the sided he could see, to his relief, a few cracks through which the air ing. At least he wouldn't suffocate. But he had no sooner decid when a new worry arose to plague him. It started to rain and water ing down into the pit where he lay. If he didn't get out of there, he drowned like a rat in a trap!

#### Water Shows Him Weak Spot in His Prison.

For a minute he lay there in a stupor, wondering if this was to be of him. Then, a trickle of water, falling on his neck aroused him and up, he saw something that caused new hope to spring into his breas water might be threatening his life, but it was also doing him a fav that little stream had shown him the weak point in his prison—the plac the cover was the thinnest.

**Bernie reached into his breast pocket and found a little iron he used for adjusting his leveling instrument and began digging at spot the water was trickling in.**

"It was hard work," Bernie says, "and after hours of digging, I track of the time. Every bone in my body ached and all I could think Monday morning, when my co-workers would come down and get me

#### Courage and Patience Save Bernie's Life.

"I fell asleep once from sheer exhaustion and woke up hours late back to work again with my spike. After what seemed to be days of I finally struck a little hollow space and the rain must have loosened around my legs, for all of a sudden a rock fell on my back, and I was move a bit.

**"I must have fallen asleep again, then, for I woke up to find hole half full of water. I went back at my digging then and had worked a few minutes when a stream of water came shooting in filled the hole up to my neck. Then I started to work in real earn trying to get out before I was drowned.**

"By this time I was frantic. The hole I had dug was big enough out of, but I was pinned down so that I couldn't move. Finally I got ho upper part of the leveling instrument and using it as a lever, was ab my legs free. Then, leaving one shoe behind me, I crawled out of t It was 4 a. m. Sunday morning when I got loose again. It had take hours to get out of the pit. But maybe I was lucky to get out of it at

©—WNU Service.

## Colonial Furniture Work of the Earliest Settlers

The term colonial, as applied to early American furniture, is properly employed to indicate furniture used in the colonies before they became states. When it is remembered that the Dutch settled in New York, the English in New England and Virginia, and the French in Louisiana, it is obvious that the best colonial furniture was of three different styles, declares a writer in the Indianapolis News. There were many good cabinetmakers in the colonies, and their products were based on the current modes of their mother countries. The colonial style, as such, resulted chiefly from simplification, omission of ornament, and adaptation of the best European practice.

That a blending of styles occurred is evident in some of the chairs of early New York, in which may be found a typical Dutch fiddle-back, Jacobean legs, and Spanish feet. The Windsor chair was of English origin, but was greatly improved upon in America. The rocking-chair was an American product, but the date of its introduction is unknown.

Most important of the early cabinet work was that of Duncan Scot who came to America a and, after establishing himse trade in New York, produced the years 1795 and 1830, work quality to that of the best designers. Phyfe's lyre-back was a characteristic piece 1830-47 his work was not of a standard. He classified decorated mahogany as "butc niture."

**Action of Oil Gland**

The oil glands in the skin of normally remain active ma more than those of the Un doubtedly this is due to layers of fatty tissue on Hands become leaner with and this reduces the fat an natural oil which tends to supple.

**The "Concord Hym**

The "Concord Hymn" is a Ralph Waldo Emerson, sun completion of the Bunker ment in 1836. It contains quoted lines: "Here once tled farmers stood, and fired heard round the world."

## "SHADOW" OF RADIO UNMASKED BY NAVY

### Vacuum Tubes Used by Doctors Cause Trouble.

Washington.—The navy, the motto of which is constant vigilance, has run down the "shadow" which has for many weeks been interfering with radio reception.

The mysterious signals, reported from all parts of the United States, Honolulu, Nova Scotia, Puerto Rico and the Canal Zone, have been traced to high-frequency-vacuum tubes used in medical treatments, an official announcement stated. The findings are being turned over to the communications commission.

**Set Up on Short Waves.**

The interfering signals are mostly heard on frequencies of 11,000 to 20,000 kilocycles. They have a low-pitched sixty-cycle tone which changes frequency at irregular times. They are usually heard between 8 a. m. and 4 p. m.

W. A. Winterbottom, vice president of RCA communications, called attention to the "mystery" signals a few days ago, saying that the source of the sound "is anybody's guess." He predicted it would be discovered that they will turn out to have been set up by industries or hospitals using high-frequencies (short waves).

"If that is the result of the hunt," he added, "it will be comparatively simple to eliminate the interference by shielding the rooms in which the high-frequencies are used."

This interference has become increasingly active in the past six months. It was first heard several years ago. Instruments such as radio direction-finders, oscilloscopes that picture the type of interfering wave and recording that "fingerprint" the trouble have enabled engineers to study and compare the waves with other forms of interference, Mr. Winterbottom said. The trouble was felt most on the radio telephone circuits. Observations were made on both the Atlantic and Pacific coasts.

**Various Offenders.**

Physicians and other types of practioners have for several years been using electric-wave treatments for rheumatism, arthritis and kindred ailments. Sometimes patients are permitted to take home the equipment and apply the treatments. Unless precautions are taken in the manufacture of such equipment to eliminate the possibility of interference, noise may result in radio sets.

Obsolete X-ray and other treatment machines have been found to be offenders. Engineers declare, however, that such apparatus can be prevented from radiating the waves that set up interference. Most of the later types of such equipment are made so that this trouble will be avoided.

## Discover Furry Animal Not Listed by Science

Sydney, N. S. W.—Three specimens of a strange animal which has not yet been introduced to scientists are in the possession of Prof. Wood Jones of Melbourne university.

Two of the specimens are dead, but the third is a lively little ball of fur which has been living delicately for weeks on bananas, biscuits, milk, and honey, with an occasional tropical-pawpaw or a nibble of carrot or apple.

The specimens are the only three in the world outside their native place, an island northeast of New Guinea, where an attempt is being made to capture a mate for the little creature.

The animal is a cuscus, a marsupial similar in some respects to a rare species in tropical Australia, but, instead of being gray with whitish patches, it is a creamy white with beautiful fur and a disarming countenance.

Professor Jones is preparing a scientific description of the animal and is trying to find a name for it.

## College Offers Unique Concert of "Lost" Music

Wellesley, Mass.—The Wellesley College orchestra gave a musical performance which has not been played or heard for centuries and may not be heard again.

Malcolm Holmes, director of the orchestra, searched libraries and museums here and abroad. He discovered lost music of the Fifteenth, Sixteenth and Seventeenth centuries.

Many signatures, dynamics and expression marks, even bar lines, were usually omitted by the ancient composers. Rest marks were a miscellany, instead of the staffs and black and white ovals, now the universal method of showing the value of notes, composers gave their notes different shapes as pleased their fancy. Round, square or rectangle notes were used to distinguished whole, half and quarter notes.

## Maharajah Retains Pomp in His Travels by Air

Bombay, India.—Merely because he is traveling by air the maharaja of Jammu and Kashmir believes in losing none of the pomp and splendor to which he is accustomed while on the ground.

Among there will be included among his vast possessions a silver-colored plane, interiorly and exteriorly embellished by the leading decorators of Bond street, London, with every luxury and comfort.

Even carrying a full load—the pilot and four passengers—the sumptuous sky-liner will be able to attain a speed of 200 miles an hour.

## Lights of New York

by L. L. STEVENSON

Just heard about the New Yorker who started a restaurant in Rome—a reversal of the usual process. After he had become established, he went to the "questura"—police headquarters to you—and asked that a cop or two be assigned to accompany him home after he closed for the night. The reason he gave was that most of his receipts came after banking hours, so he would have them on his person and he feared hold-ups. The chief smiled and reminded the New Yorker that he was not in his home town but in Rome, and that he was as safe on the streets of the Eternal City at one o'clock in the morning as at noon; Rome had no crime. Therefore, a police escort was absolutely unnecessary. The New Yorker, not quite convinced, then asked for a pistol permit. The chief smiled. A pistol was as unnecessary as a guard, he declared, and besides, if the American were allowed to possess a deadly weapon, he might hurt himself!

* * *

Then there was that yarn about a series of stories, known among newspaper men as the "Smith articles," that traveled to America and other countries via press wires. One night the Rome office of the press association that handled the articles was deluged with telephone calls from New York, Paris and elsewhere, the inquiries all being, "Where is the rest of tonight's Smith story?" A check-up disclosed the fact that Mussolini's censor had killed the last paragraph on the ground that it was subversive, etc. And the author of those articles, according to my informant, was none other than Il Duce himself!

* * *

By doing a quick hop back to New York—one of those mental voyages, of course—I reach an Italian restaurant over on Second avenue. It's the haunt of artists and writers, many of whose names are well known. The result is that the pictures that adorn the walls are those of comic strip characters all done by their creators. In order that there may be no delay when an inspiration seizes an artist, the proprietor has provided not only paints but a ladder. The writers, it seems, spend their time eating and drinking—and purchasing papers and punch-board chances from the constant stream of ragged newsboys.

* * *

Proceeding on uptown and over to First avenue, another Italian district is encountered. One side of the street is lined solidly with push-carts and thus is one of the largest outdoor markets in town. Everything from a dried fish to a house dress, and from a pair of shoes to heavy hardware, may be purchased. Prices are low and trade is brisk. So, a touch of the picturesque is added to the whole neighborhood.

* * *

A petty officer on a British ship in port here asked a customs guard to refer him to a reliable place where he could get a clock fixed. The customs man gave him an address and, accompanied by another petty officer, the Britisher set out with an old alarm clock wrapped in newspaper. When they finally reached the establishment, the size and glitter awed them no little. But they went inside and met a salesman who, as they admitted later, looked like at least a duke, and so embarrassed was the clock owner that he got out without explaining his mission. He had been referred to Tiffany's.

* * *

That reminds me of the time when, attracted by a pair of shoes in the window, I went into what looked like a modest establishment in the Forties. The clerk, with a gardenia in his buttonhole, instead of asking me the size I wore, took elaborate measurements. Having finished, he informed me that I would get my shoes in ten days and that the price would be $30. Dazed, I muttered something about having made a mistake and staggered out.

* * *

Manhattan wild life note: Fred T. Ferrier and his bride, on a honeymoon-'round-the-world trip, heard a noise in their tower apartment at the Waldorf-Astoria. Investigation disclosed the fact that a starling had flown in through an open window. A few minutes after Mrs. Ferrier had released the bird, a bullfinch flew in. It was captured and petted by the Ferriers but made its escape just after its picture had been taken by the house photographer.

© Bell Syndicate.—WNU Service.

**Culture From Daily Task**

If a man or woman gets no culture out of his daily work there is precious little he can get out of anything else.

## Postures Termed Language of Soul

Boston.—The woman who has learned to pose gracefully has the world at her feet, according to Dr. Frederick Rand Rogers, professor of physical education at Boston univerity.

"Posture is a more important subject for women than for men, because men are naturally more active, mobile, brutal, animal-like, while women are more passive and plant-like," Doctor Rogers said. "Postures are to the emotions of the soul what words are to the ideas of the mind—posture is the language of the emotions."

Doctor Rogers also believes that beauty itself is composed of color and form, and form is made up of shape and posture.

## BRISBANE THIS WEEK

**AAA Is No More**
**Who Will Pay Now?**
**Only 11 Can Run Fast**
**The State of the Union**

The Supreme court decision rejecting AAA, the "agricultural adjustment act," affects every American directly. Issued just as the President announced his program to balance the national budget within one thousand million dollars, the decision upsets that administration program.

Arthur Brisbane

Men with large incomes, of whom few survive, may worry, for the decision takes from the government seven hundred million a year of processing taxes that will have to be made good elsewhere. The manufacturers', or processing, tax, handed along to the little people, was, in reality, a sales tax on life's necessities—cotton cloth, flour, meat.

The question is, Who will provide cash promised the farmers, since the Supreme court will not sanction the sales tax, disguised as a "pross" tax?

Whence will come the hundreds of millions the government owes to farmers under its AAA promises and has not yet paid? The farmers did their part, the government could hardly fail to do its part by paying.

International News Service sports department shows that out of about 1,800,000,000 human beings on earth only 11 are known that can run a mile at really high speed. Of these not more than four would have any chance of beating an individual named Glenn Cunningham of Kansas.

You would think that the billion unknown uncounted among the so-called "backward races," many with native energy, free of civilization's handicaps, could easily be trained to beat the 11 fast ones, but it is not probable.

The President's address "on the state of the Union" was, like nearly all Presidential speeches, an address on the state of the administration.

Discussing danger of war, if it is true that "85 or 90 per cent of all the people in the world are content with the territorial limits of their respective nations," that would leave only 10 or 15 per cent of the aggressive type.

Lloyd George, playing a little politics with his friend Prime Minister Baldwin, exults in the noble moral uprising of the British, rejecting the terrible, immoral plan to divide Ethiopia and placate Italy. Something "without precedent," Lloyd George calls it.

Where England is concerned, "dividing up" is, indeed, almost without precedent. England's custom as a rule is to swallow things whole, as she did with the Transvaal, India, and other territories that have kept her old fighting flag always in the sunshine.

The Methodist Episcopal church is proud to announce in Nashville, Tenn., that it begins 1936 with 2,783,269 regularly enrolled members, an increase over the preceding year of 31,298, with 21,361 baptized infants not included. This is the reply of the Methodist Episcopalians to the "high church" Episcopalians of the English church that suggests giving up Protestantism altogether as a failure.

Children will learn with pleasure that it is not necessary to eat spinach unless you like it. Other vegetables take the place of spinach with a menacing person called "Pop-Eye."

The government, through WPA, will print a book on what to eat and how to eat it. One well known New York physician ventures the opinion that spinach contains an objectionable amount of "vegetable uric acid."

The English, horrified by Italian bombing in Ethiopia, would be interested, if they have forgotten about it, to see photographs of one big Egyptian city after British warships had finished its bombardment. It was an exceptionally complete job, nothing left standing.

A twenty-year-old Poughkeepsie girl, "from the other side of the tracks," working for $6 a week, was invited by a young man to get into his automobile. "Want to go somewhere for a drink, baby?" was the invitation formula. In the morning the unfortunate girl was found in the man's car in a garage, dead, horribly mistreated and beaten to death. The excuse for mentioning so dreadful a crime is that it ought to warn all girls foolish enough to accept invitations from unknown men.

New Jersey says the execution of Hauptmann, close at hand, will be no theatrical show. No woman reporter will be allowed to witness Hauptmann's death, an excellent idea, although some young ladies will not think so. Female reporters, let us hope, will have babies later on. Watching a miserable creature writhing in the electric chair would not be good for the babies, although science no longer believes in prenatal influences, as Voltaire did.

© King Features Syndicate, Inc.
WNU Service.

## Wrap-Around Makes Good Utility Frock

PATTERN 2539

Does household routine demand that you be the first downstairs in the morning? Then here's a frock that makes it possible. A jiffy wrap-around, with smart shirtwaist air, is grand for general utility wear from early morning until you've time to change. Easy to make, it slips on as smoothly as a coat, opens out flat for ironing, and no petticoat is necessary with it due to the generous over-lap in front. Unequaled for comfort and slenderizing effect.

Pattern 2539 is available in sizes 14, 16, 18, 20, 32, 34, 36, 38, 40, 42, 44, 46 and 48. Size 16 takes 3⅝ yards 36-inch fabric. Illustrated step-by-step sewing instructions included.

SEND FIFTEEN CENTS (15c) in coins or stamps (coins preferred) for this pattern. Write plainly name, address and style number. BE SURE TO STATE SIZE.

Address orders to the Sewing Circle Pattern Dept., 243 W. Seventeenth St., New York City.

## All Around the House

Sprinkle a cake with cornstarch before icing to prevent icing running off.

* * *

Ferns grown in the house will have a rich green color if a teaspoon of household ammonia is added in a quart of water and poured over the ferns once or twice a month.

* * *

Keep the temperature of the room in which house plants are grown at 60 or 65 degrees. They do not thrive in a room that is too warm.

* * *

Indestructible garden labels may be made during leisure hours in the winter. Use tin or copper scraps cut the size of a small paper tag and mark with india ink.

* * *

To clean a white fur carriage robe heat sawdust in the oven and when very hot rub well into the fur. Several applications may be necessary before it is clean. Brush in the open air until all the sawdust is removed.

* * *

Slip several slices of bread under the rack on the bottom of broiler pan when broiling steak. The juices drip down and when meat is done the bread is toasted a delicate brown. Serve with the broiled steak.

© Associated Newspapers.—WNU Service.

## Hezikiah Puts the Bankers Right Up a Creek, Yassah!

Hezikiah Brown, colored, lost a foreclosure action to a Topeka bank. The judgment gave the bank title to 19 of the 20 acres in Hezikiah's plat adjoining Shunganunga creek. Kansas law permits a defendant to retain one acre of his own choosing as his homestead, the only string being it must all be in one piece.

Hezikiah chose a 15-foot strip starting at the creek bank and running around the outer edge of the property back to the creek. To reach their land, the bankers must row a boat across or wade up the Shunganunga.


**CONSTIPATED 30 YEARS**

*"For thirty years I had chronic constipation. Sometimes I did not go for four or five days. I also had awful gas bloating, headaches and pain in the back. Adlerika helped right away. Now I eat sausage, bananas, pie, anything I want and never felt better. I sleep soundly all night and enjoy life."* —Mrs. Mabel Schott.

If you are suffering from constipation, sleeplessness, sour stomach, and gas bloating, there is quick relief for you in Adlerika. Many report action in 30 minutes after taking just one dose. Adlerika gives complete action, cleaning your bowel tract where ordinary laxatives do not even reach.

*Dr. H. L. Shoub, New York, reports: "In addition to intestinal cleansing, Adlerika checks the growth of intestinal bacteria and colon bacilli."*

Give your stomach and bowels a real cleansing with Adlerika and see how good you feel. Just one spoonful relieves GAS and chronic constipation. Sold by all druggists and drug departments.



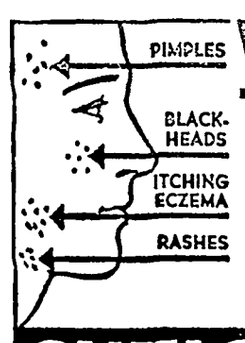


**WONDERFUL FOR THESE SKIN BLEMISHES**

Wonderful, thousands say, how the soothing penetration of CUTICURA Soap and Ointment helps banish ugly skin irritations due to external causes. Wonderful, how this mildly medicated Soap cleanses and soothes—how the Ointment relieves and helps heal! Wonderful, you'll agree, as even the first application aids and comforts.

Sold everywhere. Ointment 25c. Soap 25c. Write for FREE sample to "Cuticura," Dept. 11, Malden, Mass.

**CUTICURA SOAP AND OINTMENT**



**DICK GETS A NEW PARTNER**

WHAT? RETURN THAT DRESS? I SHOULD SAY NOT! THINK WE'RE IN BUSINESS FOR FUN?
TELL HER YOU'LL BET SHE'S WORN IT A DOZEN TIMES! AND ASK HER HOW ABOUT PAYING HER BILL!
MR. COFFEE-NERVES
JOHN, WE'VE SUNK EVERY PENNY WE HAD IN THIS STORE! AND NOW YOU'RE SO IRRITABLE YOU'RE DRIVING CUSTOMERS AWAY!
OH, YEAH? THAT'S JUST LIKE YOU, DICK ...BLAMING ME BECAUSE BUSINESS IS TERRIBLE!
WHAT'S HE CRABBING ABOUT? ALL HE'S LOST IS MONEY... YOU'RE LOSING YOUR MIND!
MR. COFFEE-NERVES
THE BANK WON'T LEND US ANOTHER DIME! WE CAN'T HOLD OUT MUCH LONGER. IT'S GOT ME WORRIED!
I'M MORE WORRIED ABOUT YOU, DEAR! DR. RIPLEY IS COMING TO SEE THE BABY... LET'S ASK HIM ABOUT YOU.
WHAT DOES SHE THINK THAT DOCTOR CAN DO... LEND YOU SOME MONEY, OR BUY OUT THE STORE?
-SO YOUR HEAD ACHES AND YOU CAN'T SLEEP— SOUNDS LIKE COFFEE-NERVES! WHY NOT QUIT COFFEE AND SWITCH TO POSTUM?
OH, ALL RIGHT! I CAN'T FEEL ANY WORSE THAN I DO NOW!
CURSES! POSTUM ALWAYS WRECKS MY PLANS!
MR. COFFEE-NERVES
LATER
-NEW CAR FOR YOUR BIRTHDAY, DARLING! WE CAN AFFORD IT, TOO... BUSINESS IS GETTING BETTER EVERY DAY!
-AND YOU'RE GETTING SWEETER EVERY DAY, JOHN... SINCE YOU SWITCHED TO POSTUM!
Paul Arthur
TAKE A TIP FROM ME... IF YOU'VE GOT COFFEE-NERVES... SWITCH TO POSTUM!

CHILDREN should never drink coffee, and... the caffein in coffee disagrees with many grown-ups, too. If you are bothered by headaches or indigestion, or can't sleep soundly... try Postum for 30 days! It contains no caffein. It is simply whole wheat and bran, roasted and slightly sweetened. Easy to make, costs less than one-half cent a cup. It's delicious, too... and may prove a real help. A product of General Foods.

**FREE**—Let us send you your first week's supply of Postum *free!* Simply mail the coupon. © 1936, G.F. CORP.

GENERAL FOODS, Battle Creek, Mich. W.N.U.1-25-36
Send me, without obligation, a week's supply of Postum.

Name_____

Street_____

City_____ State_____

*Fill in completely, print name and address.*
If you live in Canada, address: General Foods, Ltd., Cobourg, Ont. (Offer expires Dec. 31, 1936.)

# Local Happenings

## Klemme and Vicinity

Mr. and Mrs. Carl Anderson were Mason City visitors Monday.

Rev. Grosshuesch attended a meeting of Reformed Church officials at New Hampton Monday.

Mrs. P. M. Wilson and Mrs. Fred J Arnold were Mason City visitors last Wednesday.

CLOSING OUT SILK & WOOL DRESSES way below cost. Now selling at $1.89 & $4.05. LUNDBERG'S Mason City, Ia. 1tc

Mr. and Mrs. Dorance Day of Mason City visited at the John N. Day home Sunday evening.

A number of Klemme young people accompanied by Rev. Zabilka attended an Epworth League Rally held at Garner Monday evening.

Reports are that Mrs. H. J. Stille, who is a patient at the Methodist Hospital at Des Moines, is getting along very nicely at this writing.

A storm front has been built to the entrance at the Wiles Cafe which is a real convenience during this rather cool weather.

Mesdames A. H. Dulmes, R. A Jorgenson, C. G. Waterman, W. L. Thada and C. F. Keraus were Mason City visitors last Wednesday.

Junior, son of Mr. and Mrs. C. A. Larsen, who has been ill for the past week, is much better at this writing.

*M. O. Hocum, of Iowa Falls, former* grain dealer in Klemme, was visiting with old frends here Wednesday afternoon, while up in this territory on business.

*Harry Skinner is the owner of a* new Chevrolet Coach which he purchased from the Klemme Auto Co. Mr. and Mrs. Skinner recently moved here from Goodell and are now living in the new house built by John Ward. Mr. Skinner is now traveling for a coffee company with his territory in this part of the state.

FUR LINED COATS for Women and Misses. Reduced to a fraction of their worth. $9.95 and up. Lundberg's, Mason City, Ia. 1tc

Carl Anderson, manager of the local telephone exchange, *spent last* Thursday, Friday and Saturday at Swea City in the interests of the Iowa Union Telephone Co.

### GARNER INDIES AGAIN DEFEAT VAGABONDS 37 TO 24

The Klemme Vagabonds weakened in the final quarter of their game at Garner last Wednesday eve and the Garner Merchants won 37 to 24. Quarter scores were 4 to 5; 12 to 10; 21 to 35 and 24 to 37.

| Vagabonds—24 | FG | FT | P |
|---|---|---|---|
| Keraus, f | 2 | 1 | 5 |
| O. Stokesbary, f | 1 | 2 | 0 |
| Kluckhohn, f | 0 | 0 | 0 |
| G. Stokesbary, c | 1 | 1 | 1 |
| Hartzell, c | 1 | 0 | 0 |
| Tammer, g | 3 | 1 | 5 |
| Koerner, g | 1 | 1 | 1 |
| **Garner—37** | **FG** | **FT** | **P** |
| Clark, f | 5 | 1 | 0 |
| Lemke, f | 4 | 0 | 4 |
| Neimeyer, c | 2 | 0 | 0 |
| Jass, g | 3 | 1 | 1 |
| Lucas, g | 3 | 0 | 0 |

Sustitutions: Tobin 0-1-0; Hiersote 0-0-1; Cooley, Zeismer, Greiman, Daniels, 0-0-0.

### PETERSON IS ELECTED GARNER FARM TEACHER

Garner:—T. C. Petereson, instructor of agriculture in the school at Callendar the past 2½ years, has been hired to fill the vacancy due to the resignation of Jay Vandelboe *instructor of agriculture in* the school here for more than six years. Mr. Peterson is a graduate of Iowa State college.


DEAD
ANIMALS Removed FREE
BRITT RENDERING SERVICE
Phone 88 Klemme
We Pay The Charges

WHERE
Photographs
ARE
SUPREME
•
Russell Studio
Next to J. C. Penney Co.
MASON CITY, IOWA


## Avery News

Herb Bailey was a business caller at Mason City Monday.

Miss *Iris Sherwood of* Latimer spent the week end at the Leon Sherwood home.

Mr. and Mrs. Ed Hemmingway and son were Sunday visitors at the M. J. Kearney home.

Kenneth Bell spent Tuesday night at the home of his brother, Russell Bell.

Miss Bonnie Bachman spent a few days during the past week at the Robert Roths home.

Donald Neuberger spent Wednesday afternoon at the Lewis Neuberger home.

Mr. and Mrs. Charley Fritzel were visitors at the Melvin Neuberger home Thursday evening.

Miss Doris Merkel was an over night guest at the home of her school mate, Miss Maxine Bachmsn Thursday evening.

A birthday surprise party was given in honor of John Bachman Wednesday evening at his home, to *which neighbors, relatives* and friends were invited.

Mr. and Mrs. Fred Bachman anson, Wayne, were Friday afternoon callers at the Leon Sherwood home. Mrs. Sherwood had a severe heart attack Thursday evening, but is getting along nicely at this writing.


Dr. Earl H. Phillips
OSTEOPATHIC PHYSICIAN
GENERAL PRACTICE
Injection Treatment of Hemorroids and Varicose Veins
Masonic Bldg. Phone 149 GARNER, IA


Some from this vicinity attended the reception given for Mr. and Mrs. Menno Eenhuis at the Garner Opera House Tuesday evening.

Miss Margie Bachman of Ventura visited from Sunday until Wednesday evening at the Verner Nelson home.

Mrs. Clarence Bachman and daughter, Maxine, were Sunday afternoon visitors at the Leon Sherwood home.

Mr. and Mrs. Ernest Helps drove to Clarion Wednesday morning to meet her brother, Joseph Kleinmaier, who had spent the past month visiting at the home of his mother in *Illinois.*

## North Ell Twp. News

Mr. and Mrs. Ernest Helps and *Joseph Kleinmaier* were Thursday evening guests at the home of Mr. and Mrs. Ted Dutheridge.

Mr. and Mrs. Kenny Hansen of Forest City and Mr. and Mrs. Nathan Parr and daughter of Austin Minn., were guests Saturday evening at the Albert Kehl home.

Mr. and Mrs. Werner Schlawin and daughter, LaVohn, visited at the Wm. Lawhorn home Tuesday evening.


Where Old Friends Meet--
—For—
Short Orders, Lunches, Soft Drinks, Beer, Candy, Cigars, Cigarettes, Tobacco, Home made Ice Cream Cones, and Ice Cream.
"You're Always Welcome"
WILES CAFE


Wm. Jurgemeyer and son, Alfred, were in Mason City on business Monday.

Mr. and Mrs. Jack Etchen and daughter, Betty Jean, were Sunday evening supper guests at the Oscar Swanson home.

Mr. and Mrs. Melvin Neuberger and daughter, Elaine, Clarence Lemke and Wert Loger were Sunday evening supper guests at the Lewis Neuberger home.

Mr. and Mrs. Clint Stokesbary and family of Garner and Lyle Stokesbary of Mason City were supper guests at the Joe Stokesbary home Sunday.


Office in State Sav. Bk. bldg.
Dr. H. H. Raney
Veterinarian
Office ph. 41-R2 Klemme, Ia.

watch
Clock and Jewelry Repairing
Prompt Service
M. N. ZEIGE
JEWELRY & OPTICAL STOR
GARNER, IOWA

Additional Service At Low Cost

Electric rates are arranged in decreasing steps. As you increase your use of electric service your avorago rate goes down.

For this reason yon can use additional lights and appliances and your electric bill will show only a small increase.

Convince yourself next month by making greater use of your electric service.

We are certain yon will be agreeably surprised at the small increase that will result in your bill.

Central States ELECTRIC COMPANY

Oldest European Discovery Against Stomach Troubles and Rheumatism Acclaimed Best by Latest Tests

Since 1799 thousands of people have regained their normal health after years of suffering from stomach troubles of all *have not used any man-made injurious chemicals* or drugs of types, such as constipation, indigestion, gas, and sour stomach which are the basic factors of such maladies as high blood pressure, rheumatism, periodic headaches, pimples on face and body, pains in the back, liver, kidney and bladder disorder, exhaustion, loss of sleep and appetite. Those sufferers any kind; they have only used a remedy made by Nature. *This marvelous product grows* on the highest mountain peaks, where it absorbs all the healing elements and vitamins from the sun to aid HUMANITY in distress.

It is composed of 19 kinds of natural leaves, seeds, berries and flowers, scientifically and proportionately mixed and is known as LION CROSS HERB TEA.

LION CROSS HERB TEA tastes delicious, acts wonderfully upon *your system*, and is safe even for children. Prepare it fresh like any ordinary tea and drink a glassful once a day, hot or cold.

A one dollar treatment accomplishes WONDERS; makes you look and feel like new born. If you are not as yet familiar with the beneficial effects of this natural remedy LION CROSS HERB TEA try it at once and convince yourself. If not satisfactory money refunded to you. Also *in tablet form.* Try it and convince yourself with our money-back guarantee.

One Week Treatment $1.00 Six Weeks Treatment $5.00

In order to avoid mistakes in getting the genuine LION CROSS HERB TEA, please fill out the attached coupon.

Lio - Pharmacy Dept. 7998
1180 Second Ave.,
N. Y. City, N. Y.
Gentlemen:
Enclosed find $.....for which please send me.....
treatments of the famous LION CROSS HERB TEA.
NAME .....
ADDRESS .....
CITY ..... STATE .....

CLOSING OUT AT
Public Auction

As I am going to retire and move to town, I will sell the following described property at my farm 5½ miles southe of Klemme, located as follows: ½ mile south, ½ mile east, 1 mile south, 2 miles east, 1 mile south, and ½ mile east, on—

Wednesday, Jan. 29

FREE HOT LUNCH AT 11:30 A. M. SALE BEGINS AT 12:00 O'CLOCK NOON

10 HEAD OF HORSES 10

1 GRAY TEAM, Coming 11 years; in foal; weight 3300
1 BLACK TEAM, coming 6 and 7 yrs; one in foal; weight 3400
1 BAY TEAM, coming 4 years; weight 3400
1 BLACK GELDING, 5 years, weight 1600
1 BLACK MARE COLT, coming 2 years
1 GRAY MARE COLT, coming 2 years
1 SUCKING COLT, coming 1 year old

39 HEAD OF CATTLE 39

15 COWS, Some fresh, others will be soon
8 HEIFERS, Coming 2 years
2 CALVES
1 ROAN SHORTHORN BULL, 1 year old
13 COMING YEARLINGS

6 POLAND BROOD SOWS, due to farrow March 1st or sooner
TAME HAY IN STACK AND BARN
100 BARRED ROCK CHICK
40 TONS OF SILAGE

Farm Implements, Machinery and Household Goods

1 10-ft McCormick Dump Rake
1 Dain Hay Loader
1 Dain Side Delivery Rake
2 Hay Racks with wagon
1 Wagon; 3 triple box and seat
1 Deering Oat Binder
1 Deering corn picker & motor
1 2-row P. & O. Corn Plow
2 Tower Plows
1 Emerson Sulkey Plow
1 Emerson 12-in Gang Plow
1 Case 10-in. Sulky Plow
1 Moline single row cultivator.
1 new 10-ft. John Deere Disk
1 8-ft. Rock Island Disk
1 14-in. Emerson Gang Plow
2 John Deere single row; fine shape
2 single row Perfection corn plows
1 International 10-in Feed Grinder
1 International Corn Planter;
1 McCormick corn binder, like new
100 rods of wire.
1 John Deere Manure Spreader
2 Tank Heaters; Cowboy & Madison
1 Canvas Belt 7 in. x 60 ft. double
1 International Gas Engine 2½ hp.
3 sets of Breeching Harness; 1 new
1 grass hand seeder.
1 Endgate Seeder
1 McCormick Mower; good shape
1 De Laval Separator No. 15
2 cream cans; some pails.
1 Platform Scale
1 Cider press; 2 vats
1 Fan Mill
1 Pump Jack
2 Bob Sleds
2 Feed Bunks
1 Steel Maul
1 Log Chain
1 lawn mower
1 5-ft. Whip Saw
2 Sets of Pulleys
2 Sets Buggy fills
2 four-horse eveners
2 Hay Ropes
2 Hay Forks
4 Sets Hay Slings
2 3-tined Forks
2 4-tined Forks
1 Butcher Kettle
1 2-bushel Basket
1 Bunch of Chicken Coops
1 26-in. Buzz Saw Blade.
1 gas barrel
1 kerosene barrel
1 drill
3 Hog Troughs

SOME HOUSEHOLD FURNITU
1 bed and spring
1 dresser
1 Cupboard
1 dining room table and chairs
1 Buffet
2 9x12 Rugs
1 hard coal burner; good shap
1 summer Kitchen Stove

TERMS OF THIS SALE:—Cash. If credit is desired make arrangements with the Clerk before the day of sale. property is to be removed until settled for.

Henry Helps

FIRST NATIONAL BANK, Klemme, Clerk

B. A. REEMTSMA, Aucti

# THE KLEMME TIMES

olume 40 | KLEMME, IOWA, WEDNESDAY, JANUARY 29, 1936 | Number 35


# ver One Hundred Miles Road Improved Past Year

7 MILES GRADED; 55 MILES GRAVELED IN 1935

nty Engineer Merten Gives His port of Work Done During Year

he expenditures for road work all published during the year the proceedings of the Board of ervisors but while these these ceedings show to whom the ey was paid, they do not state what was accomplished on the ds or what each particular part he work cost. Many of these de- s are given in the annual report he County Engineer, which con- s of eleven pages and may be at the office of the County itor or County Engineer.

uring the year of 1935 we ded 47 miles of roads at a cost $29,554.93 an average cost of 8.83 per mile. This cost in- es payment to contractors, dy- ite, teams for end haul work, ugated pipe and labor. We grav- 55 miles of roads at a cost of 583.53 or an average of $428.79 mile. One concrete culvert cost 5.00 and 4 wooden bridges cost 87.87. We are building our den bridges of creosoted lum- which costs nearly twice as as plain lumber but which ld last three times as long. r construction costs are right ay $851.25, gravel pits $6972.- and engineering $2126.75. The amount spent for construction was $65,409.39.

it costs of road work are some higher than has been the case g the past few years due in to the fact that we are using rge amount of relief labor h is paid for entirely from road s. All gravel hauled by county s was shoveled by hand.

e present condition of the sec- ry road system of Hancock Co. follows:

unk roads: paved 1 mile, grav- 119 miles. Local roads: gravel 92 miles, Earth 368 miles. To- miles in secondary system980.

st of the progress in graveling roads has been made since were taken over by the county anuary 1930. At that time were only about 100 miles of graveled roads in Hancock ty.

e cost of maintaining second- roads in Hancock County for ear of 1935 was as follows:

| | |
|---|---|
| ce and roadbed | |
| intenance | $39,529.35 |
| e maintenance | 5,004.95 |
| removal | 4,681.88 |
| ment and tools | 22,591.08 |
| and drainage | |
| essments | 1,727.20 |
| of way | 15.00 |
| l pits | 2,805.17 |
| neering | 2,194.66 |
| maintenance cost | $78,549.29 |
| rage cost one mile | $80.79 |

w removal has not been ex- e during the past few years osts will probably be greater the present year than has the case for some time. The "equipment and tools" includ- oney spent for snow removal ment. Very little snow remov- rk was done on local roads they were taken over by the in 1930.

ncock County's share of the cent state gasoline tax is all on road construction and is sed for maintenance work. aintenance fund is made up from the tax levy on Han- county property.

**er and Almost Unbelievable nts That Happened in 1935. After Story That Makes Fic- eem Dull. In The American y, the Magazine Distributed NEXT SUNDAY'S CHICAGO LD AND EXAMINER.**

## GROUND HOG TO COME FORTH SUNDAY TO PREDICT WEATHER

Can't Do A Worse Job Of It Than Official Predictors Are Doing

Sunday, February 2nd is "Ground Hog Day" and many people are anxiously waiting to learn what kind of weather is in store after his appearance.

If the sun shines, and he sees his shadow, then we can expect six more weeks of cold weather. If it happens to be cloudy Mr. Ground Hog will not be scared of his shadow and so will come out of hiding and scamper about in nice weather.

And at that it can't be any wors than what the official weathermen have been handing out lately.

## $39,454 PAID FOR POOR RELIEF IN HANCOCK DURING 1935

A total of $39,454.86 was paid for the poor in Hancock county during 1935, the amount included $2,-793.76 state funds. During 1934, $33,736.17, including $1,531 state funds was paid, according to Auditor Fred C. Missal .The least paid from the poor fund since 1923, was for 1928, which totaled $5,799.75 The expense listed does not include soldier's relief or the county ho ne.

## HUSBANDS OF BRIDGE CLUB MEMBERS WERE PARTY GUESTS

The members of the U-Delt-Em bridge club entertained their husbands at a bridge party and lunch at the bank basement last Wednesday evening. High scores were won by Mrs. Jorgenson and Mr. Kingery; low scores by Mrs. Reed and Mr Kudje; travel prizes by Mrs. Jacobs and Mr. Reed, and door prize by Mr. Wilson. The mesdames Lawhorn Raney, Kudje, Thada and Arnold were hostesses.

### Brother Of Klemme Lady Married

John W. Whitsell, of Amstrong, and Miss Mary Caroline Mason of Iowa Falls were married Sunday at Iowa Falls. They will make their home on a farm near Armstrong. Mr. Whitsell is a brother of Mrs. A. L. Kingery of Klemme.

### Ell Home Project Workers Met

There were seventeen leaders of the Home Project Workers that met Tuesday at the home of Mrs. Ben V. Greiman, with Miss Chollett for an all day meeting. The subject of the lesson was Selection and Care of Interior Paints in the Home. They enjoyed a covered dish luncheon at noon.

### Inmate Cost $2 A Week

Records in the auditors office show expense of the county home the past year was $8,616.14. Records show a yield in cream, cattle and other things was $5,039.07, cutting the actual expense to $3,577.07 and the cost of each inmate to a trifle over $2 a week.

## IT MAY BE TOO LATE

Yes, it may be too late for many birds to start feeding them now for it takes them many days to come back to health and become strong enough to withstand freezing weather. But let it not be said that you did not try to save your share of the birds by feeding. They have suffered greatly and only the best of foods, fed regularly, will bring them back. Corn is the best heat producing food—and do not forget the grit.

## Firelight

By Craig Scots Romaine

I shall remember firelight's copper glow
Upon a rug, and falling through a grate,
While trees outside were mantled white in snow,
For spring was late.

I shall remember how a silver throat
Enhanced the quietude of sleeping night—
How frozen silence leaned to catch the note
Of birds in flight.

Oh, often I shall see—in dreamy mood—
A glowing hearth that comes with memories
And winter gently covering her brood.
Of quiet trees.

## Klemme Couple Were Married Friday Eve

IRENE LEMKE AND LEONARD SWANSON TAKE VOWS

Friday evening, January 24th, at 9 o'clock at the Klemme Methodist parsonage occurred the marriage of Miss Irene M. Lemke to Mr. Leonard Swanson. The Rev. Wm. Zabilka performed the ceremony, which was witnessed by Miss Ethel and Roy Swanson, sister and brother of the groom.

The bride was attired in a light green gown and the bridesmaid wore a dark green dress. The groom and best man were dressed in oxford gray suits.

The bride, who is the youngest daughter of Mr. and Mrs. Rhine R. Lemke, who reside northwest of Klemme, graduated from the Garner High School with the class of 1935. Mr. Swanson is a son of Mr. and Mrs. Oscar Swanson, living east of Klemme, and is employed at the Albert Swanson farm, where the young couple will make their home for the present.

The newlyweds have spent practically all of their life in this vicinity and have a large number of friends with whom the Times joins in extending congratulations and best wishes.

### BIRTHDAY SOCIAL

The first monthly Birthday Social of the Klemme M. E. Church will be held next Monday evening. Everybody is asked to bring a covered dish and sandwiches. Those having birthdays in February will sit together at one table with their birthday cake. Those having birthdays in January will furnish the program, and those having birthdays last December will have charge of the kitchen, dining room furnish the coffee, cream and sugar and wash the dishes.

Supper will be served at 6:30 or as soon thereafter as we will be able to gather. We invite all our friends of the Church to join with us in this evening of fellowship.

## FEBRUARY CLOSES ALL GAME SEASONS

February 1st is the last day on which rabbits, classified as game under the regulations, may be lawfully taken. After that date, all seasons on any and all species of game, classified as such in the regulations, will be closed. Fox may be taken at any time of the year and in any part of the state.

## Shamrocks In Tourney; Meet Hanlontown First

Goodell, Kanawha, Crystal Lake, Woden Also Enter Tournament

The Klemme Shamrocks are entered in the invitational tournament at Mason City and will meet Hanlontown at the Y. M. gym at 2:00 o'clock this Thursday afternoon. The Shamrocks should take this game and will meet either Thompson or Rock Falls Friday afternoon at 2:10 at the high school gym. The winner then plays at 7:10 Friday evening and at 2:00 p. m. Saturday. The contending teams in the upper bracket, as we see it are Klemme, Fertile, Kanawha, and Renwick.

In the lower bracket of games Goodell will meet Nora Springs on Thursday evening at 8:20 at the high school gym. The semi-finals in this bracket are at 3:10 Saturday afternoon. If Goodell can wade through Nora Springs, which we think Goodell can do, then they should have no further trouble in their bracket and we look for them to win consistently.

The finals are very apt to see Klemme or Fertile and Goodell contending for tournament honors.

## COLD WEATHER MAY HAVE ALTERED TEST OF CORN

Necessity for testing seed corn for planting next spring is indicated in the summary of reports from county agents received by the Iowa State College Extension Service.

Germination tests made by individuals in counties, the seed laboratory at Iowa State College and testing stations which have been set up in some counties range from 10 per cent to as high as 96 percent.

R. H. Porter, extension plant pathologist, suggests that farmers search for fodder corn which may be suitable and have tests made. He also says that good quality seed may be found in cribs of 1933, 1934 and 1935 corn, but a germination test must be made to make sure of its quality.

If a crib was tested in early December before the cold weather, Porter suggests that it be tested again. In some instances, the moisture content of the corn was high at that time, and the cold weather may have cut the germination.

### Reformed Ladies Aid Today

Mrs. A. H. Dulmes and Mrs. Walter Rosendahl are hostesses today Wednesday, at the Reformed Ladies Aid Society.

## Goodell Defeats Shamrocks To Retain Conference Lead

BOX SCORE

| Klemme—29 | FG | FT | P |
|---|---|---|---|
| Brinkman, f | 3 | 0 | 2 |
| Jorgenson, f | 3 | 1 | 3 |
| Kaduce, c | 3 | 0 | 2 |
| Kilgore, g | 4 | 1 | 0 |
| Klotzbach, g | 0 | 1 | 1 |
| **Goodell—30** | **FG** | **FT** | **P** |
| T. Ahrenkeil, f | 7 | 2 | 3 |
| Clark, f | 2 | 1 | 2 |
| Ahlstrom, c | 1 | 2 | 1 |
| Dennis, g | 0 | 1 | 1 |
| M. Ahrenkeil, g | 2 | 0 | 1 |
| **Little Shamrocks—11** | **FG** | **FT** | **P** |
| E. Barz, f | 2 | 0 | 0 |
| Keeper, f | 1 | 0 | 2 |
| M. Barz, f | 0 | 1 | 1 |
| Paul, c | 0 | 0 | 0 |
| Lemke, g | 2 | 0 | 2 |
| Schuldt, g | 0 | 0 | 2 |
| Abele, g | 0 | 0 | 4 |
| **Goodell Seconds—13** | **FG** | **FT** | **P** |
| Boller, f | 3 | 1 | 3 |
| Burk, f | 0 | 0 | 1 |
| Zielie, f | 0 | 0 | 1 |
| Christenson, f | 0 | 0 | 1 |
| Sellers, c | 1 | 0 | 0 |
| Hofer, g | 2 | 0 | 0 |
| Dawson, g | 0 | 0 | 0 |

RUNNING SCORE

| Klemme | | | Goodell |
|---|---|---|---|
| | 0 | 2 | ..... Ahrenkeil |
| Kaduce ..... | 2 | 2 | |
| | 2 | 4 | ..... Clark |
| | 2 | 6 | ..... Clark |
| | 2 | 8 | ..... Ahrenkeil |
| Jorgenson .... | 4 | 8 | |
| Jorgenson (F) | 4 | 9 | ..... Ahrenkeil |
| Kilgore ..... | 5 | 9 | M. Ah'keil (F) |
| Kaduce ..... | 7 | 9 | |
| Kaduce ..... | 9 | 9 | |
| | 9 | 11 | Ahrenkeil |
| **Quarter** | | | |
| Jorgenson (F) | 9 | 11 | .... Ahlstrom |
| Jorgenson .... | 11 | 11 | |
| Jorgenson .... | 11 | 11 | Ah'keil (F) |
| Klotzbach .... | 11 | 11 | .. Clark (F) |
| Jorgenson .... | 12 | 11 | Ah'keil (F) |
| | 12 | 13 | .... Ahrenkeil |
| Jorg's'n (F) | 12 | 14 | ..... Dennis |
| | 12 | 16 | .... Ahrenkeil |
| Kaduce ..... | 12 | 16 | Ahlstrom (F) |
| **Half** | | | |
| | 12 | 18 | .... Ahrenkeil |
| Brinkman .... | 14 | 18 | |
| Kl'zbach (F) | 14 | 19 | ..... Clark |
| Kilgore ..... | 16 | 19 | |
| | 16 | 21 | M. Ahrenkeil |
| Jorgnson .... | 18 | 21 | |
| Kilgore ..... | 18 | 21 | Ah'nkeil (F) |
| Kilgore ..... | 18 | 21 | |
| Kilgore ..... | 20 | 21 | |
| | 20 | 23 | .. Ahrenkeil |
| Br'kman (F) | 20 | 23 | M. Ahrenkeil |
| Brinkman ... | 22 | 23 | |
| Kaduce (F) | 22 | 24 | Ahrenkeil |
| | 22 | 26 | .... Ahlstrom |
| **Quarter** | | | |
| Kilgore ..... | 24 | 26 | |
| Br'kman (F) | 24 | 26 | M. Ahrenkeil |
| Kaduce (F) | 24 | 27 | .... Ahlstrom |
| | 24 | 28 | .... Ahlstrom |
| Kilgore .. | 26 | 28 | |
| Brinkman | 28 | 28 | |
| Brinkman . | 28 | 28 | M Ah'k'l (F) |
| Brinkman ... | 28 | 28 | |
| Klotzbach .... | 29 | 28 | Clark (F) |
| Klotzbach .... | 29 | 28 | |
| | 29 | 39 | M. Ahrenkeil |

### SHAMROCKS PLAY TWO GAMES AWAY NEXT WEEK

Tuesday night, Febr. 4, Klemme goes to Hayfield to play a postponed game, and Thursday night will play Woden at Woden.

### U-DELT-EM BRIDGE CLUB MET AT REED HOME THURSDAY

Mrs. Jim Reed was hostess to the U-Delt-Em bridge club at her home Thursday afternoon. Mrs. Reed served lunch following bridge. High score was won by Mrs. R. A. Jorgenson, low by Mrs. C. G. Waterman and travel prize by Mrs. Ed Jacobs. Mrs. Alfred Merkel was a guest.

### Quilting Bee

Mrs. C. F. Keraus entertained a number of ladies at her home last Tuesday afternoon at a quilting bee. Lunch was served. For supper Mrs. Keraus had the R. A. Jorgenson and C. G. Wateman families and Mrs. Dulmes as guests.

### SHAMROCK HOPE OF TYING FOR CONFERENCE IS SHATTERED

Sensational BasketBall Game Won By One Point In Last Seconds

The Goodell high school took two games from the Shamrocks here Monday evening, winning the reserve game by two points, and winning their varsity game in a sensational wind-up by one point and clinching their claims for the Seven Eagles Conference championship.

The preliminary game was a hectic, closely fought battle in which the Goodell reserves beat the Little Shamrocks 13 to 11.

The varsity game was one of those kind you read about but seldom have the opportunity to witness. Nearly half the first quarter was over before either team scored. "Toky" Ahrenkeil opened the fireworks with a field goal, closely followed by his teammate, Clark. The quarter was a fine exhibition of defensive play on the part of both teams and the quarter ended 9 to 11 in Goodell's favor. Kaduce, Shamrock center and Jorgenson, sophomore forward, were the mainstays of Shamrock scoring in the first half. Kaduce looped three field goals, and Jorgenson two goals and a free throw, while Ahrenkeil slipped through his guard for five field goals for the visitors. The half ended with Goodell leading 16 to 12.

The second half started with the scoring going back and forth and the third quarter was played on even terms with each team scoring ten points.

The Shamrocks out-scored and out-played the visitors the last quarter, caught up and passed them with a slim one point lead with but a few seconds left to play. With the game tied Klotzbach made good a free throw to put the Shamrocks in the lead by a precious one point. The Shamrocks were playing a stall game when a bad pass was intercepted by M. Ahrenkeil, Goodell guard, who raced for the basket and sank the ball through the net just as the gun barked, giving Goodell the victory by one point. In the last half the Shamrocks effectively bottled Toky Ahrenkeil and held him to two field goals and one free throw Kilgore got on a scoring spree and rang up four field goals and Brinkman came though with three.

Klotzbach, Klemme guard played a splendid game, such as he has played all season. His stellar defensive work Monday night clinched beyond any doubt, a guard position on the 1935-36 All-Conference Team.

A study of the running score and the box score will show that it was an evenly fought battle. Klemme sank 13 field goals and Goodell had 12, of which Toky Ahrenkeil made seven. The Shamrocks made 3 free throws out of 11 tries, while Goodell made a fine record of 6 gift shots out of 9 attempts.

### SEVEN EAGLES CONFERENCE

| Team | W | L | Pctg. |
|---|---|---|---|
| Goodell | 7 | 0 | 1.000 |
| KLEMME | 3 | 2 | .600 |
| Crystal Lake | 2 | 2 | .500 |
| Kaawha | 2 | 3 | .400 |
| Woden | 1 | 4 | .200 |
| Hayfield | 0 | 4 | .000 |

### ROSEDALE CREAMERY FIVE TO PLAY HERE FEBRUARY 10TH

The Rosedale Creamery team of Fort Dodge will appear in Klemme Monday, February 10th, when they meet the Klemme Vagabonds in a double header. They are one of the fastest teams in that section of the state and fans are invited to witness the encounter.

Monday, Feb. 3rd, the Dows independents will journey here for a double header with the Vagabonds.

# CURRENT EVENTS IN REVIEW

By Edward W. Pickard

© Western Newspaper Union

## King George Is Dead; Edward Takes Throne

GEORGE V, king of Great Britain and emperor of India, died in Sandringham house, peacfully and painlessly, in his seventy-first year. Immediately on his passing, his eldest son, Edward Albert, who had been prince of Wales, succeeded to the throne, which by British law, is never vacant. Next morning the state council, consisting of the queen and her four sons, which had been created by a decree which George signed a few hours before his death, proclaimed the accession of the new ruler as Edward VIII. His first official act was to notify the lord mayor of London of his father's demise.

King Edward VIII

King George, who had been on the throne almost twenty-five years, was the best loved and most democratic of the world's monarchs, always just, solicitous for the welfare of his subjects, and living a simple and almost faultless domestic and official life. The new king, a confirmed bachelor, knows his vast empire intimately, having visited practically every part of it, some regions many times. Decidedly different from his father in his tastes and ways of life, he still, as the prince of Wales, has been a great favorite of the people, and in recent years, realizing that he would soon have to mount the throne, he steadied down and took an increasing interest in the affairs of the empire. He is especially liked by the laboring classes, in whose welfare he often has shown deep sympathy. That he never married has been a disappointment to the British people. Now for the first time since the reign of William IV there is no prince of Wales. Next in the line of succession is the king's brother, the duke of York, and second comes the duke's little daughter, Princess Elizabeth. There will be six months or more of official mourning for George's death, and Edward VIII will not be crowned for about one year.

The body of the dead ruler was removed from Sandringham house to the little church of St. Mary Magdalene in Sandringham. Thence it was to be taken to Westminster abbey, there to lie in state. Interment is to be in the Albert Memorial chapel at Windsor, beside the tombs of George's father and mother. It was believed the state funeral would not take place for two weeks.

## Death of Rudyard Kipling, Famed British Poet

RUDYARD KIPLING, poet and story writer who best embodied in his literary work the ideas of British imperialists, died in London following an operation for perforated ulcer of the stomach. He was seventy years of age and in recent years had written very little except as a propagandist. He was a vigorous and bold writer and a master stylist. His best work was done long ago when he wrote numerous poems and stories about India, its natives and the British soldiers there.

## Senate Passes Bonus Bill, 74 to 16

BY A vote of 74 to 16 the senate passed Senator Harrison's compromise bonus measure which provides for the payment of $2,237,000,000 to veterans in baby bonds and cash. The action was taken despite warnings from the treasury that the national debt would be swollen to $35,500,000,000 in eighteen months. The senate rejected an amendment for discretionary currency inflation.

Sen. Harrison

It was considered certain the house would accept the senate bill, for it was backed by the veterans' organizations. Belief was general that President Roosevelt would veto the measure, but its proponents felt sure the veto would be overridden in both house and senate.

## Two Treasury Officials Resign Their Posts

UNDERSECRETARY of the Treasury Thomas Jefferson Coolidge resigned his position suddenly and unexpectedly, because he did not agree with all the policies of the administration. At the same time Assistant Secretary Lawrence W. Robert resigned President Roosevelt accepted both resignations. It was understood there was no connection between the two withdrawals. Mr. Robert had been expected for some time to quit his post.

In his treasury position Mr Coolidge, long a New England banker, has been in charge of such government financial affairs as the huge borrowings of money to meet heavy government expenditures. He was understood to be in accord with most Roosevelt policies but felt he was unable to give his full support to the general New Deal program.

## Supreme Court Orders Process Tax Return

SUMMARILY overruling the government's petition for a rehearing of the Louisiana rice millers' cases, involving the refund of some 200 million dollars in processing taxes held in escrow, the United States Supreme court issued its mandate ordering the return of the funds to the taxpayers.

The court also issued its mandate in the Hoosac mills cases, in which the Agricultural Adjustment act was held unconstitutional and thereby closed the door to petitions for a rehearing in that case. In a third action the court ordered arguments on February 4 on the New Deal's motion to dismiss a suit brought by the state of Georgia to test the constitutionality of the Bankhead compulsory cotton control act.

## Ellsworth and His Pilot Rescued in Antarctica

ALL the world rejoiced over the news that Lincoln Ellsworth, noted explorer, and his pilot, Herbert Hollick-Kenyon, had been found safe and well in Little America and were on board the rescue ship Discovery II which was sent jointly by the British and Australian governments. The two men had been missing since November 23 when they started on a bold airplane flight across the Antarctic continent. In this they succeeded, but they ran out of fuel and were forced to land at the bay of Whales.

## Nye Arouses the Wrath of Fellow Senators

GERALD P. NYE, the radical senator from North Dakota, apparently upset his own apple cart when he accused the late President Woodrow Wilson of having "falsified" with respect to his knowledge of secret European treaties at the time the United States entered the World war. One after another Democratic senators arose to denounce this charge and to promise no more money would be appropriated for the investigations which Nye's munitions committee has been carrying on.

Senator Nye

Carter Glass, the fiery old Virginian who was Wilson's secretary of the treasury, was especially bitter in his attack on the North Dakotan and by skillful indirection managed to express his opinion of his fellow senator without violating the senate rules. Said he:

"If it were permissible in the senate to say that any man who would asperse the integrity and veracity of Woodrow Wilson is a coward; if it were premissible to say that his charge is not only malicious but positively mendacious, that I would be glad to say here and elsewhere to any man, whether he be a United States senator or not, because the charge would be not only destitute of decency but it would be such a shocking exhibition as never has happened in the 35 years I have served in the congress of the United States."

The attacks on Senator Nye were not confined to his charge that President Wilson was a falsifier. He was accused of exploiting his position as chairman of the munitions committee for his political enhancement, for the sake of newspaper headlines, and for his personal profit.

## Thirty-Hour-Week Bill Prepared by Committee

CONGRESSMAN CONNERY of Massachusetts, chairman of the house labor committee, says that body has approved a bill designed to impose the 30-hour week on industry operating in interstate commerce, and that he hopes it will have the support of the President. The measure would license all interstate business and withhold licenses from firms which work employees more than 30 hours a week, fail to provide a wage sufficient to maintain a decent and comfortable standard of living, deny workers the right to join unions or bargain collectively, or employ persons under sixteen years of age.

## Bill to Enlarge Trade Commission's Powers

INTRODUCED in the house by Chairman Rayburn of the interstate commerce committee is a bill for the purpose of increasing the powers of the federal trade commission to prevent unfair and deceptive trade practices. It proposed these four major changes in the present law:

1. Declares "deceptive acts and practices" unlawful in addition to the "unfair methods of competition" now specified.

2. Includes "trusts" in the scope of the law along with corporations.

3. Gives the Circuit Court of Appeals power to restrain practices involved in a commission proceeding pending final court decision.

4. Limits to 60 days from the date of a commission order the time in which application may be made to the Circuit court for review of the order.

## Farm Program Based on Soil Conservation Act

THERE will be no new legislation to continue the aims of the AAA, if the plans of the administration are adopted, for it has been found by officials that the soil conservation act of 1935 will permit the undertaking of about everything in the bill that the house and senate agricultural committees were drawing up.

Sen. Robinson

In a White House conference the new program was agreed upon by President Roosevelt, Senator J. T. Robinson, majority leader; Secretary of Agriculture Wallace, Attorney General Cummings, Chairman Ellison D. Smith of the senate agriculture committee, Chairman Marvin Jones of the house agriculture committee, Speaker Joseph W. Byrns, Senator John H. Bankhead (Dem., Ala.), AAA administrator Davis, and M. G. White of the AAA.

The administration will work out a system of granting farm subsidies to farmers restricting acreage under authority of the soil conservation act of 1935. In connection with the program the administration will make provision for obligations incurred under the AAA.

## Final Returns in the Literary Digest Poll

LITERARY DIGEST'S Presidential straw vote has been concluded, and the final returns indicate a growing opposition to the New Deal. A total of 1,907,681 ballots was received, and of these 62.66 per cent were cast against the President's policies and acts, and 37.34 per cent were for the administration.

Thirty-six states gave majorities against to eleven still in favor of the President and his policies. Among the pro-Roosevelt states was Utah. The other were classified in the release as "southern and border" states.

Of the different sections of the country, New England cast the heaviest "No" vote, going 77.98 per cent against the administration. The Middle Atlantic states from New York to West showed 68.89 per cent of the voters against Mr. Roosevelt and his recovery schemes, while the Middle Western states in the farm belt and the Rocky Mountain states indicated a ratio approximately the same as the nation at large—3 to 2 against. The three Pacific coast states totaled 58.04 against the New Deal.

## Seventeen Persons Die in Airplane Crash

SEVENTEEN persons met a tragic fate in the worst airplane accident that the United States has had. A big transport plane of the American Airlines, en route from New York to Los Angeles, crashed in a swamp near the village of Goodwin, Ark., and its 14 passengers, two pilots and stewardess were killed. With great difficulty the bodies of the victims were brought out of the marsh where their bodies were found scattered among fragments of the shattered plane. Officials of the government and of the airline company immediately started an investigation, but the cause of the disaster could not easily be determined.

## Hauptmann Is Reprieved by Gov. Hoffman

LESS than thirty hours from the time when he was to die in the electric chair, Bruno Richard Hauptmann, convicted kidnaper and slayer of the Lindbergh baby was given a thirty-day reprieve by Governor Hoffman of New Jersey. This means he will have at least sixty more days to live, because he will have to be re-sentenced. The governor did not give specific reasons for his action. He did say: "A reprieve is an act of executive clemency rather than judicial clemency. I am not required to give a reason, but I might say that there are grave doubts in this case, not only in my mind, but in the minds also of our citizens."

Bruno Hauptmann

There will be only the one reprieve, "unless the evidence should warrant" another, the governor said. If Hauptmann is to be finally saved it must be through the presentation of sufficient new evidence to warrant Justice Trenchard granting a request for a new trial, or for a new plea for clemency to the state pardons court.

## Italo-Ethiopia War Again Before League Council

MEMBERS of the League of Nations council assembled in Geneva and opened their ninetieth session, to resume their efforts to settle the Italo-Ethiopian conflicts. Diplomats present believed further sanctions against Italy might be imposed, but it was generally believed the plan to declare an embargo on oil was dead, at least for the present. This was due to uncertainty as to the course the United States would follow in that regard.

Italians in Geneva asserted flatly the embroglio with Ethiopia could be settled only along Italian lines, but added they had no peace proposals themselves and knew of none to come from others.

Intensified Nazi activities in the free city of Danzig were reported officially to the League of Nations by Sean Lester, high commissioner of Danzig, at a private meeting of members of the council.

# SEEN and HEARD around the NATIONAL CAPITAL

By Carter Field

Washington.—Brazil's cotton acreage this year will exceed by 35 per cent that of last year. Her spectacular increase of cotton production will continue, despite confidence at the Department of Commerce and the White House that last year's crop failure "down under" proves Brazil is not a menace to the South on cotton production.

Expert cotton men just back from Brazil insist that last year's rains in that country, which resulted in only about 1,400,000-acre crop being harvested, were just as abnormal for Brazil as the drouth in this country. Conditions last year in Brazil were more abnormal, if anything, they say, because the conditions in what President Roosevelt calls the "buffalo grass" country are still a menace through dust storms, whereas there is nothing comparable to that in Brazil.

All of which is terribly important in view of the present threshing about in administration and farm circles over a substitute for the AAA program. There is no doubt in the minds of experts who have studied the situation cold-bloodedly that the AAA system of holding up the price of cotton by curtailing American production was simply holding an umbrella over Brazil while she developed into a great cotton producing country.

Brazil can produce very good cotton and sell it for 6 cents a pound, with an excellent return to the farmers and every one handling it. But her increase in production might have been very slow had it not been for the stimulus—amounting to a bonus and prizes—extended by the United States not only forcing up the price, but removing a huge fraction of the export crop.

Secretary of Commerce Roper and other administration officials poohpoohed successfully this idea of a Brazilian menace until the Saturday Evening Post sent a cotton expert to Brazil last year. His articles occasioned some alarm, but just as they were beginning to stir up some of the cotton people came the news that there had been a crop failure in Brazil. This "failure" was occasioned by the rains.

### Brazilians Make Money

But the experts just back, in talking with this writer, say that every one in Brazil who had any cotton to sell at all made money, and that there is no sign whatever that any farmer who has tried cotton intends to give it up. On the contrary, the Brazilians are so generally extending their cotton acreage that the estimate of increase over last year's is now 35 per cent.

One of the most serious effects on New England and Southern textile industries is the tendency of American mill owners to establish plants in Brazil, especially for their export trade. Johnson and Johnson is one outfit that has done so.

The growth of the Southern textile industry has played havoc with New England mills for years, largely because labor was a little cheaper in the South. Now along comes the threat of mills in Brazil to menace both New England and the South, with labor cheaper than either can obtain, and with what seems to be an assured supply of cotton at very low prices.

So far no one inside the administration has seemed to realize what this Brazilian menace means. Officials ignored for several years reports of American consuls telling of the spread of the cotton industry in Brazil. Last year officials also ignored reports from consuls in England that mills there were changing their looms, with a view to using Brazilian instead of American cotton.

So there is no indication that any attention will be paid the present problem in working out the substitute for AAA.

### New Farm Program

No doubt seems to exist that President Roosevelt will get squarely back to the soil conservation subterfuge for paying the farmers of the country the rough equivalent of what they were getting under the now outlawed AAA farm benefit plan. Nor that he will back the levying of excise taxes, which will be very similar to those just ruled out. In fact, there seems little doubt that the new farm program will go through whooping.

There is a great deal of doubt as to its constitutionality. Most lawyers here believe it is just as far in excess of the real powers of the federal government, as granted to the central government by the states through the Constitution, as the AAA plan, with one exception. That is with respect to the taxes. If congress levies the new taxes as straight-out excise levies, no one doubts they will stand. Everybody will know that the object is to raise enough money to pay the farmers the equivalent of the old farm benefits, but the law imposing the taxes will not say so. Nor will it grant anyone discretion to change them. There is no question of delegating power, as congress did to the Triple A in that act.

But when it comes to paying a farmer so much a year to let such and such a proportion of his acres lie fallow, or grow up in pasture, on the theory that this is preserving soil fertility, when as a matter of fact everybody, including the justices of the Supreme court, will know that the real objective is to curtail a very definite percentage of crop production, that is something else again. In the opinion of many lawyers, that goes a long way out on the limb of the general welfare clause of the Constitution—so far that the limb may break.

### Just Another Phase

Roosevelt's idea of removing all the "buffalo grass" country from cultivation is another phase of the problem. This is the territory from the panhandle of Texas up to Montana, including the western portions of the Dakotas, Nebraska, Kansas and Oklahoma. It is land which most agricultural experts agree should never have been plowed. Its cultivation, plus the drouth, produced the dust storms. Yet with modern machinery, cheap land, and huge farms it lends itself to cheap mass production of crops.

But this part of the program is not the politically important part. It would not put money in the hands of farmers in other sections, nor in the populous parts of the states involved. Small checks to many farmers, rather than large checks to a few farmers, is the important thing politically.

Then there is another question. It is highly improbable that the new plan can be passed on by the Supreme court before the election day. Nor is there any certainty that it could be gotten before the Supreme court at all. In the AAA case, the court indicated that no taxpayer could bring the suit unless he could demonstrate that he was being badly hurt by the tax. This time, owing to the fact that the taxes will be of the straight-out excise variety, with no authority delegated to change them and with no tie-up between the amount of the tax and the object desired (crop reduction in the AAA plan; crop reduction via soil conservation in the new plan) lawyers here do not believe it would be as simple for some badly hurt industry to get its case before the courts.

Naturally, such an organization as the Liberty league might be tremendously interested, not to mention the Republican party. The latter, however, would be deterred because it would not want to throw a boomerang.

All of which leaves doubt clouding the whole picture.

### Causes Irritation

There is considerable irritation at the White House over the way senators and representatives are pawing over the proposed neutrality law. "Storm cellar boys" is the popular phrase around the executive offices and in the State department for the school following Senator Gerald P. Nye, which would remove all discretion whatever from the President the moment war broke out anywhere in the world, and clamp airtight embargoes on a Mede and Persian list of commodities which might not be shipped.

There is almost as much resentment against the Borah school, which holds that the "freedom of the seas," for which doctrine our country fought one well-remembered and one mostly forgotten war, must never be surrendered.

There is no proposal to surrender the freedom of the seas, State department officials insist. The rule, they say, would merely be suspended in time of war. It is on all fours, they point out, with the inalienable right of a pedestrian to cross a public highway. That right is not surrendered when the pedestrian waits for a speeding automobile to go by. The pedestrian retains his rights, and also his life. They even recalled the old safety-first refrain:

"He was right, dead right," as he rushed along,
But he's just as dead as though he'd been wrong."

To which the Borah followers retort that freedom of the seas either means something or it does not. In peace time it means absolutely nothing. Nobody questions it. It is only in war time that it becomes important.

It is against the strait-jacket advocates, however, that the White House is most bitter. It is not much worried by Senator Borah's arguments. Effective as the Idaho lion may be in debate, the administration thinks he is on the unpopular side of the neutrality question. It thinks the country is set on going just as far as possible, regardless of rights involved, to keep out of war.

### Neutrality Law

In fact, it is this very sentiment which handicaps President Roosevelt and Secretary of State Hull in getting the neutrality law framed as they would like it—investing most of the power and discretion in the President. There is strong support out in the country, as manifested not only by letters to Capitol Hill, but communications to the White House, in favor of shutting off exports of every sort, which would be useful in prosecuting war, to all belligerents the moment war starts. The argument appears again and again in letters that every ounce of discretion written into the bill contributes just that much to the nation that thinks it suffers from the exercise of that discretion regarding the United States as an enemy.

Meanwhile the actions of Senators Nye and Clark in attempting to throw mud on the memory of Woodrow Wilson is little short of flabbergasting to their colleagues. The objects of each are obvious. Bennett Clark's animus against the war President goes back to the Baltimore convention, when although his father, Champ Clark, had won most of the Presidential primaries and had the most delegates, Wilson, with the assistance of William Jennings Bryan, was nominated.

Copyright—WNU Service.

# The Mind Meter

By LOWELL HENDERSON

© Bell Syndicate.—WNU Service.

### The True-False Test

In the following test, ten statements are made, some of which are false. It is not necessary to correct the statements. Simply write the letter T after the true statements and the letter F after the false ones.

1. The Seventy-third congress is now in session.
2. Chicago is the capital of Illinois.
3. The Missouri river is the longest river in the United States.
4. The Philadelphia Athletics are in the National league.
5. Enervate means to pep up, strengthen.
6. Rhode Island was one of the Original Thirteen states.
7. "Ivanhoe" was written by Sir Walter Scott.
8. Kentucky is farther south than Tennessee.
9. The Battle of Ticonderoga was fought in the Revolutionary war.
10. Giuseppe Verdi composed the opera "Il Trovatore."

Answers—

1. False.
2. False.
3. True.
4. False.
5. False.
6. True.
7. True.
8. False.
9. True.
10. True.


44 AWARDS AT ONE STATE FAIR!

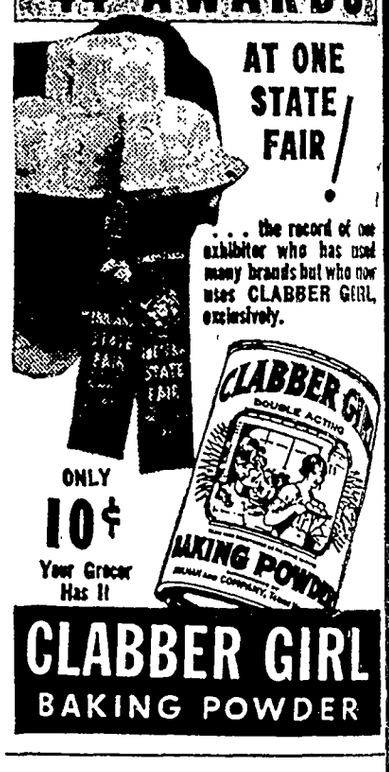
. . . the record of one exhibitor who has used many brands but who now uses CLABBER GIRL, exclusively.
CLABBER GIRL
DOUBLE ACTING
BAKING POWDER

ONLY 10¢ Your Grocer Has It

CLABBER GIRL BAKING POWDER



CLEANS TIES, GLOVES, CLOTHES. Mufti 30c 40c 65c Bottles. ALL DRUGGISTS


### Little to Be Modest About

Why try to be modest when one hasn't anything to brag about anyway?


CONSTIPATION MADE WORK MISERY

'TIL HE DISCOVERED ALL VEGETABLE CORRECTIVE

For years he suffered with constipation. Blamed it on his work. Then a friend told him about the natural all-vegetable corrective, Nature's Remedy NR Tablets contain a balanced combination of the laxatives provided by nature in plants and vegetables. See for yourself. Note how differently they work. No griping. Gentle but thorough action, leaving you refreshed, alive. Wonderful for headaches, bilious spells. Non-habit forming. Only 25c—all druggists.

NR TO-NIGHT TOMORROW ALRIGHT


### Just Plain

Plain talk is not necessarily sensible.


Still Coughing?

No matter how many medicines you have tried for your cough, chest cold or bronchial irritation, you can get relief now with Creomulsion. Serious trouble may be brewing and you cannot afford to take a chance with anything less than Creomulsion, which goes right to the seat of the trouble to aid nature to soothe and heal the inflamed membranes as the germ-laden phlegm is loosened and expelled.

Even if other remedies have failed, don't be discouraged, your druggist is authorized to guarantee Creomulsion and to refund your money if you are not satisfied with results from the very first bottle. Get Creomulsion right now. (Adv.)


WNU—N 5—36


Beautiful SKIN needs more than cosmetics

Beauty of skin comes from within. When constipation clogs the pores with intestinal waste, CLEANSE INTERNALLY with Garfield Tea. Helps relieve the clogged system promptly, mildly, effectively. At your drug store 25c & 10c

FREE SAMPLE Write to GARFIELD TEA CO. Dept. 103 Brooklyn, N.Y.

GARFIELD TEA

# Scenes and Persons in the Current News

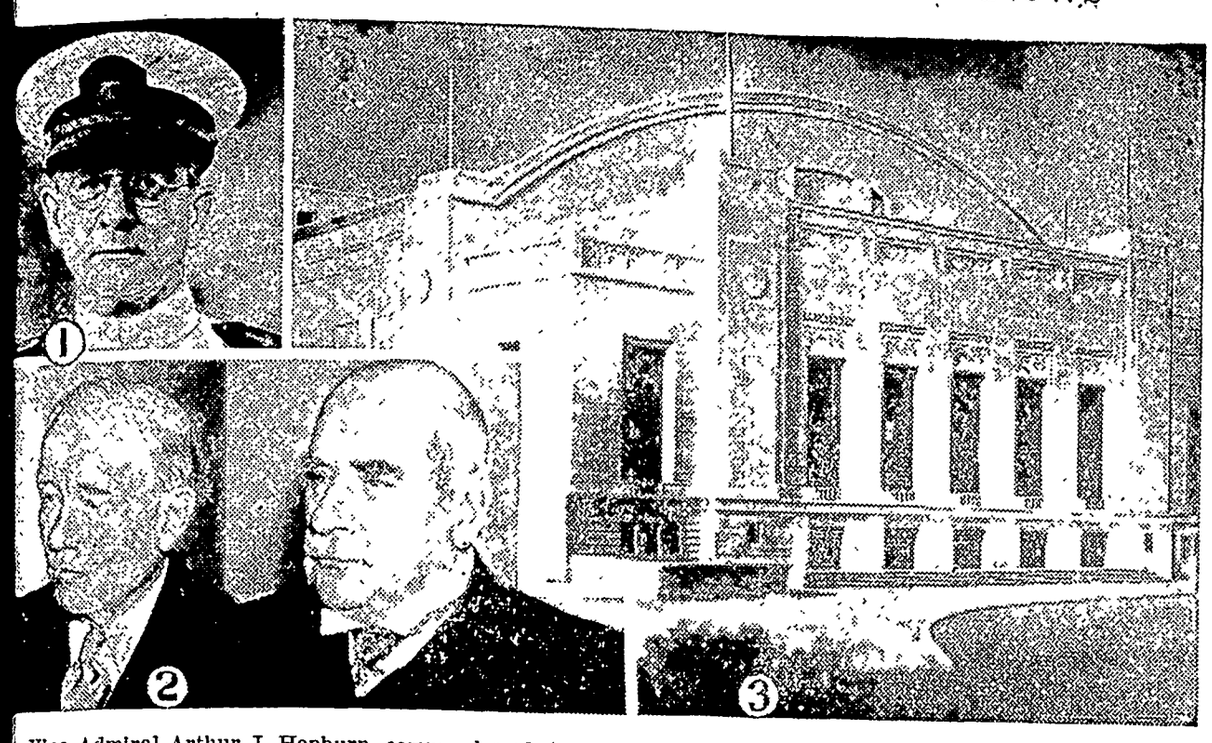

—Vice Admiral Arthur J. Hepburn, commander of the navy scouting force, who has been named to be commander-ef of the United States fleet with the rank of admiral. 2—John Pierpont Morgan, right, and his partner, Thomas amont, at the senate munitions committee hearing where they were questioned on financial operations during orld war. 3—View of the Philadelphia convention hall in which the Democratic national convention will be held g June 23.

# New Hair Dressing Styles for the Women

Ferdinand Graff, movieland hair stylist, presents the new hair styles of 1936 for American women as adopted by the National Hair Dressers association. Left to right are: Helene Eckland of "At Home Abroad," who displays the "Ringlet" style; Violet Carson of "Jumbo" wearing the "Dubonnet" style; Hazel Bolinger, platinum blonde artists' model, displaying the "Dizie"; Mardee Hoff, recently chosen as the girl with the most perfect figure, wearing "Personality" as a crown, and Ethel Summerville, of "Anything Goes," going high-hat with the "Park Avenue." These girls, it is true, are all New Yorkers, but it is predicted that the fashions in coiffure they are demonstrating will be seen ere long from coast to coast. Which is all right, too, eh?

# After Holing-Through Longest Tunnel

terior of the East Coachella tunnel in California, the longest tunnel in orld, after a charge of dynamite tore out the last barrier of rock and through the 242-mile-long bore. The tunnel will carry water from the lo river to Los Angeles. Shown in the picture are some of the engineers orkmen on the project.

## Brig. Gen. E. T. Conley Made Adjutant General

Brig. Gen. Edgar T. Conley, who was appointed adjutant general of the United States army with the rank of major general. He succeeds Maj. Gen. James F. McKinley, retired. General

Conley, nearing sixty-two, has been several times honored for meritorious service in the Spanish-American war, the Philippine insurrection and with the A. E. F. in France. He is the author of several books on army tactics.

## Mexico Honors an American Officer

The Cross of Military Merits was accorded by the Mexican government to Lieut. Col. Herbert Edgar Marshburn, military attache to the American embassy in Mexico City. This is the first time that a foreigner has received this great honor. The photograph shows Gen. Salvador Sanchez pinning the decoration on Colonel Marshburn.

## World Amateur Champion Joins Pro Ring Ranks

Louis Nova, twenty-one, six feet two, weighing 200 pounds, world's amateur heavyweight boxing champion, who, after two years as a simon-pure, has

turned to professional boxing. As an amateur he rolled up six knockouts in 16 fights. Maybe this lusty rookie will provide the opposition sorely needed by Joe Louis.

# Making an Island of Southern Florida

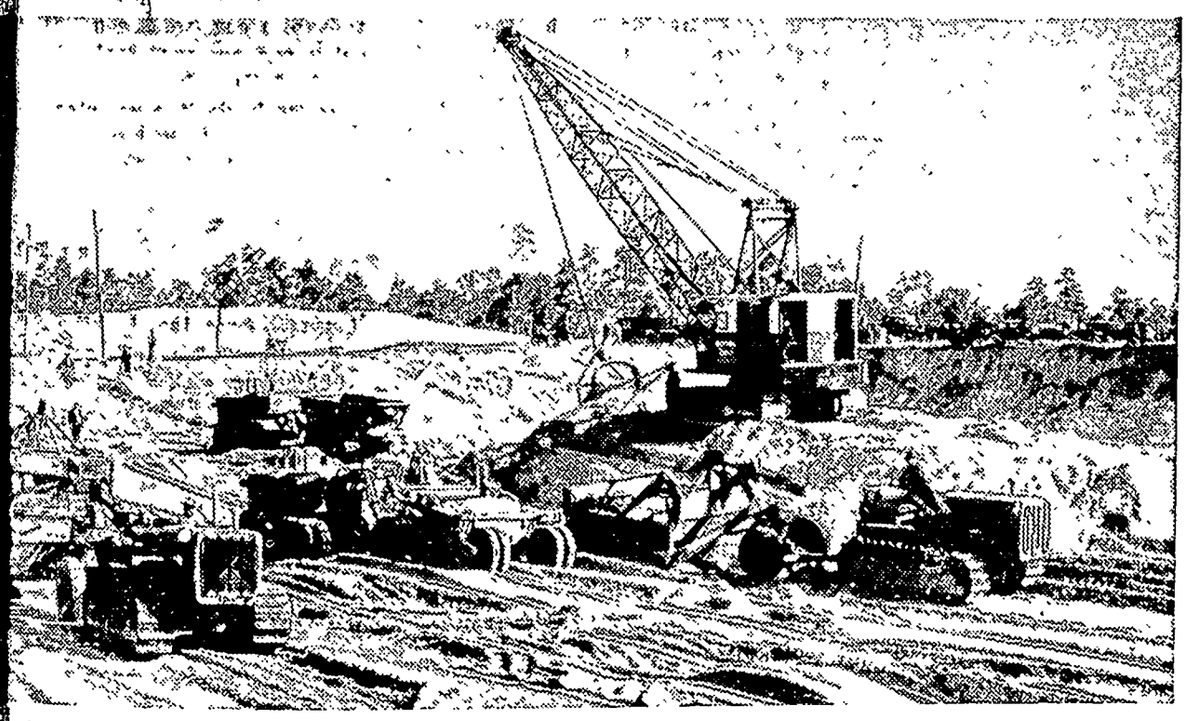

cks, tractors and every conceivable dirt remover are helping cut a 205-mile water path through north Florida, saving many days in shipping between the Gulf of Mexico and the Atlantic ocean. Part of the machinery is d here. The canal has caused a great dispute among agrarians in Florida who believe that the salt water will eir streams. Army geologists point out that the streams may flow into the canal, but not the canal into the .

## Maj. Gen. Reed Made Inspector General

In the recent army promotions Walter L. Reed was made inspector general with the rank of major general. There were quite a few promotions

made along the army staffs recently. These came about for no special reasons, but were simply routine promotions, moving men with long service records a step higher up the ladder.

## Modest Birthplace of Alf Landon

This is the Methodist church parsonage in Middlesex, Pa., where Alf Landon, governor of Nebraska and receptive candidate for the Republican Presidential nomination, was born. His maternal grandfather, Rev. William H. Mossman, was at that time the pastor of the church.

## uay, U.S.S.R. Break; n Given Passport

nder Minkin, Soviet minister to y, who was given his passport Uruguay severed relations with

South American newspapers that Minkin was responsible uprisings in Brazil and other the continent.

## "Boy Orator" Is Now a House Page

Speaker Joseph W. Byrns of the house of representatives is pictured with Robert (Bobby) Parrish, fourteen, newest member of the page personnel of the house, and Bobby's mother, Mrs. Marie Kesler, just after the boy had been enrolled in his new job. Young Parrish, Four-H club member from West Terre Haute, Ind., gained considerable fame as the "Boy Orator of the Wabash."

# Plane That Can Cross Atlantic in 12 Hours

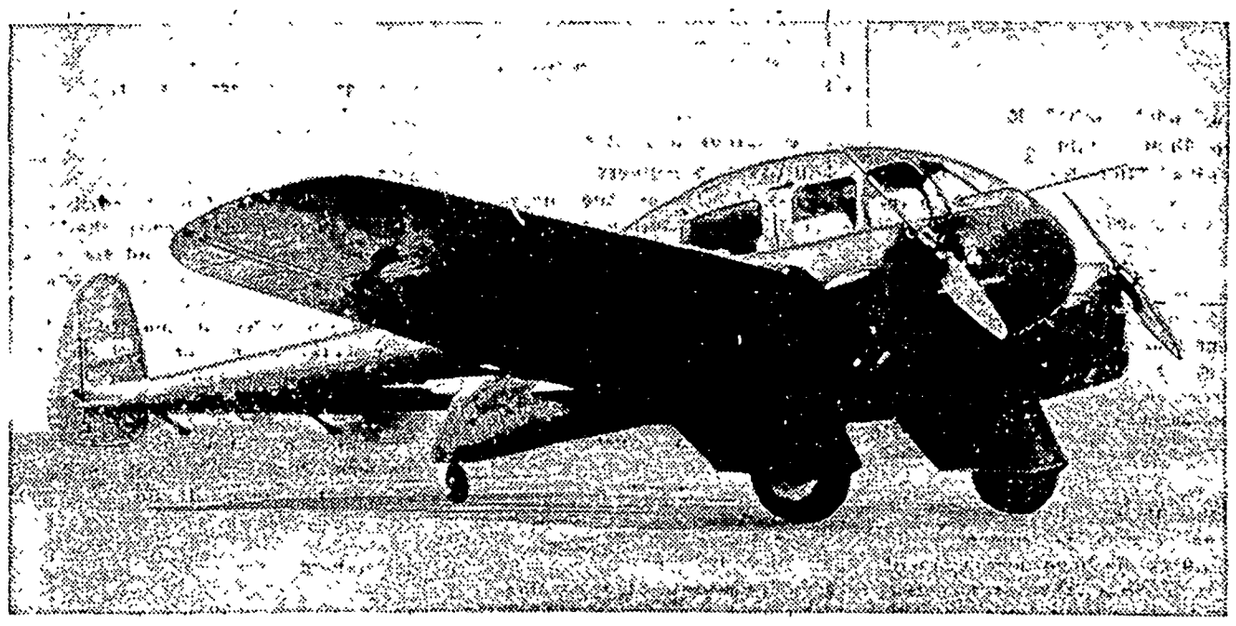

This queer-looking but speedy craft is the "Crusader," newly-built plane which could get you to Europe in 12 hours, if you so wished. The craft, designed by Thomas M. Shelton, will travel at a height of 26,000 feet and will make 300 miles an hour at cruising speed. The plane will make a Miami-Chicago hop shortly.

# The Klemme Times

R. A. JORGENSON, Editor & Publisher

Published every Wednesday at Klemme, Iowa. Entered at th Post Office at Klemme, Iowa a ssecond class matter


### CHEAP OATS IS A DESIRABLE FEED FOR BROOD SOWS

Cheap oats this winter make it desirable to include this grain in the ration of the brood sow, believes C. C. Culbertson of the Animal Husbandry Section at Iowa State College. Feeding 2 pounds of oats per day per sow along with enough corn to keep the sows in good condition will help farmers to utilize efficiently the feed they have on hand.

The amount of corn necessary for best condition varies upward from about 2½ pounds per sow daily, depending on her weight and present condition. A legume hay, such as alfalfa or leafy soybean hay, should be accessable to the pregnant sows at all times. This is best provided in racks but can be distributed on the ground if racks aren't available.

Some good protein supplement is necessary for the best development of the pigs. One-fourth to one-half gallon of skimmilk per day is probably the best protein for brood sows, but this product is not usually available in large enough amounts. Tankage fed at the rate of about .4 pound per sow per day or soybeans fed at the rate of approximately .8 pound per day per sow makes a good protein feed. Around .6 pound per day per sow of soybean oilmeal is another protein supplement that is suitable for pregnant sows.

With a well balanced ration, including a mineral mixture, and adequate exercise brood sows should stay in top condition and produce strong pigs.

OIL PROSPECTOR: A man who doesn't know whether he is four feet from a million dollars, or a million feet from four dollars.


## Avery

**Theatre--Garner, Ia.**

**Thursday and Friday, Jan. 30 & 31**

A truly great picture glorifies the screen. Pauline Lord, Billie Burke. Wendy Barrie, Basil Rathbone in

### A Feather In Her Hat

Lovers, before you kiss again, see this picture. Many will smile with tears in their eyes.

Extra—

THE NEW MARCH OF TIME

Charley Chase in—

PUBLIC GHOST NO. 1

**Saturday, February 1**

The next wonder of the world Richard Dix, Mardge Evans, Helen Vinson in—

### Trans-Atlantic Tunnel

Today's drama of tomorrow—of the supermen who built a tunnel under the Atlantic ocean. Surpasses anything and everything you have ever seen.

**Sunday, Monday and Tuesday**
**February 2, 3 and 4**

He took a million to one chance at cards and won. Dashing Ronald Colman with Joan Bennett in—

### The Man Who Broke

THE BANK AT MONTE CARLO

Colman in his most fascinating role as the gambler who could walk out on Monte Carlo, but couldn't walk out on the beauty bent on luring him back. A great picture.

Extra—

MAJOR BOWES AMATEUR HOUR

**Wednesday & Thursday, Feb. 5 & 6**

### BANK NIGHT!

Wednesday night is BANK NIGHT

Could you remember what happened last night? Edward Arnold, Constance Cummings, Sally Eilers, Robert Young in—

### Remember Last Night

A society week-end that startled the world. You'd never believe such things could happen, yet they do.

Extra—

THE PERFECT TRIBUTE

With Chic Sale as Abraham Lincoln. A great dramatic feature in 2 reels.

**Sunday, Monday and Tuesday**
**February 9, 10 and 11**
*IF YOU COULD ONLY COOK*

**Sunday, Monday and Tuesday**
**February 16, 17 and 18**
**KING OF BURLESQUE**

**For relaxation—Attend the Avery**


# *Father Of Mrs. A. R. White Died In Colorado, Funeral At Goodell*

### WAS PIONEER RESIDENT OF HANCOCK COUNTY

**At One Time Was Proprietor Of The Klemme Hotel**

Thomas Elder was born Aug. 31, 1854 in Pennsylvania. He was the third of a family of four children born to his parents, George W. Elder and Emily H. Bomsoll.

At the age if 19 he migrated with his parents to Hancock County. This was just after the Civil War and they were among the first settlers in this county and they selected a farm near the river where they would be sure to have water to drink and timber for fuel and to build the log house. This was the farm in Avery twp. now occupied by Harry Trumbell and family.

Here Thomas Elder grew to manhood. He attended such schools as the community provided and at the age of 21 he himself became a teacher and taught in the rural schools of Hancock County for four winters (1875 to 1878).

In April 1874 Thomas Elder and Charlotte Hewitt, a daughter of Joseph Hewitt, one of the two first settlers in the Clear Lake territory were married. To this union were born four daughters: Ethel, Mrs. A. R. White, Goodell, Iowa; Nora, Mrs. James Fry, and Agnes, Mrs. Frank Ward, of Bennett, Colorado; Evelyn, Mrs. H. H. Johnson, Panama Canal Zone.

In 1879 Mr. Elder purchased the general merchandise store in the village of Amstedam, at the time known as "Upper Grove." His store was located just east of the river bridge. He was also postmaster and his store was a busy place until the B. C. R. & N. railroad came thru and missed his town. He then moved to Belmond where he owned and operated a Creamery for several years.

In the spring of 1909 Thomas Elder and his family purchased the Klemme Hotel which they operated for five years. Mr. Elder then traded the Hotel for a ranch near Bennett, Colorado. Here he bought and sold real estate for the last twenty pears.

Thomas Elder died of heart failure Monday afternoon, Jan. 27th, 1936 having reached the age of 81 years, 4 months, and 27 days. He leaves to mourn his passing: his wife and his four daughters.

Funeral services will be held either Friday of Saturday depending upon the arrival of the remains from Colorado. Services at the home of his daughter, Mrs. A. R. White at Goodell. Those who desire to attend the funeral services may call Arthur Wellemeyer, funeral director, for information as to the time set. Interment will be made in Amsterdam cemetery.

(Obituary Courtesy of Wellemeyer)

### Hello, World!

A baby boy was born to Mr. and Mrs. Carl Bohn, of Garner, at the Mercy Hospital Monday morning. They also have a little girl three years old. Grandpa R. R. Lemke is quite elated over his new grandson.

### NEW THEATRE AT CLEAR LAKE

The Lake Theatre, Clear Lake's new theatre, managed by Syd Levy, carries an adv in this issue. The new theatre, which opened recently is modern in every respect, automatic gas heated, air-conditioned and has a seating capacity of 500. The latest sound equipment has been installed and Mr. Levy states that he will show only the best pictures.

## Political Announcements

**FOR SUPERVISOR**

I hereby announce myself a candidate (to succeed myself) to the office of supervisor of Hancock county, term beginning January 1, 1937, subject to the will of the republican voters at the June, 1936 primary. GEORGE E. KLIPPING.


**W. D. DALY**
ATTORNEY-AT-LAW
First Door South of Postoffice
Phone 140—Garner

C. R. SWEIGARD
Notary Public
General Insurance
Phone 78 Garner


# Tugwell's Middle Name Is Haste

### In Less Than Five Months He Organized Staff of 12,089.

WASHINGTON. — To Prof. Rexford Guy Tugwell goes the palm for speed in organizing a new governmental unit.

It is common knowledge that government bureaus and agencies can spring up like jack-in-the-box. No private business organization ever has been put together with the speed—and waste—that characterizes creation of a government agency once its birthright is established by congress or by executive order of the President.

**Tugwell's 12,089 Employees.**

Professor Tugwell, who is paid $10,000 a year as under-secretary of agriculture, is the rural resettlement administrator. When he was relieved of Agricultural department duties by President Roosevelt and told to carry out the resettlement plan, he developed an organization in a manner that left other officials gasping. Starting with only himself and his secretary, he built a staff embracing 12,089 in slightly less than five months, all on the government pay roll.

As resettlement administrator, it is Professor Tugwell's job to transfer farm families from rundown land to other parts of the country where they can make a living. Destitute and unemployed families in cities who are willing to become farmers also will be moved by Professor Tugwell. He will build farm homes, barns and outbuildings and equip them.

**Distribution of Funds.**

President Roosevelt gave Professor Tugwell $240,000,000 to use in this way, the conviction being that a vast amount of employment would be created in the building and equipping of these new farms.

To date, according to the latest figures made public by the President, the resettlement administration has been able to give work to its own staff of 12,089 and 5,012 unemployed who are working directly on the relief project. So, Professor Tugwell has a staff for management that is more than twice the number of unemployed who have been given jobs. His staff draws a total of $1,750,000 a month in salaries while the relief workers on the resettlement projects are being paid a total of $300,000 a month.

### Potato Act to Cost More than Dry Laws

Washington, D. C.—Operation of the New Deal's potato control act will be more costly than the enforcement of prohibition, a letter written by Rexford Guy Tugwell as acting secretary of agriculture and the reports of the bureau of industrial control, United States Treasury department, reveal.

"It appears that the first year's operation of the Potato Act will entail a cost of not less than $12,000,000," says Mr Tugwell's letter, addressed to the house committee on agriculture. "This minimum estimate for effective operation covers merely the expenses of the Agricultural Adjustment administration during the first year of the act The cost of printing and distributing stamps, as well as the enforcement and other activities of the Bureau of Internal Revenue, have not been included in the $12,000,000."

Twelve million dollars, according to the bureau of industrial control, is more than the cost of enforcing prohibition in any year before 1930. Enforcement costs increased each year during prohibition.

### New Deal Puts U. S. in "Hard Likker" Business

Washington.—The United States government, which for fourteen years imposed fines and prison sentences upon persons who manufactured liquor, has now gone into the business of manufacturing alcoholic liquor for sale to American citizens, under the sponsorship of the New Deal, according to Harold L. Ickes, secretary of the interior.

Ickes characterized the government-owned Virgin Islands rum plant as "one of the most successful ventures we've gone into" in the $3,300,000,000 PWA program. He said the government would be able to offer Americans Virgin Islands rum about the first of March.

"We now have some experts working out a recipe for a special Virgin Islands cocktail," he added.

**Public Debt Soars**

Washington.—Treasury figures, released as the second session of the Seventy-fourth congress opened, revealed that mounting expenditures added $1,857,000,000 to the gross federal debt during the first half of the current fiscal year. Between June 30, 1935, and December 31, the federal government spent $3,781,660,702, while revenues during the same period were only $1,902,009,509, leaving a deficit of $1,879,651,192, which compared with a deficit of $1,699,935,397 a year ago.

### HANCOCK COUNTY REAL ESTATE TRANSFERS RECORDED PAST WEEK

Ida A. Lawhorn, widow, to Hazel Bowers Wty Deed Date 1-10-36 $1 on lot 1, Block 17 Orig. Garner.

Frank W. Vavrick, single, Anna Vavrik, widow, Mamie Kubicka, Rose Formanek, Lillian Malek & hus. to Iowa State Highway Commission. Wty Deed Date 11-26-35 $125 on tract in SW corner of NW ¼ Sec. 30-96-24 cont. 0.937 A's.

Belle Fowler, widow, Hattie Frazier and hus., Ethel Ludlow & hus. to Frank Haugen. Q. C. Deeds Date 11-5-35 $1 on und int. in NE¼ sec. 16-97-24. All 3 deeds given to quiet title.

Anna H. Kruggel & hus. to Gertrude Tobin & J. L. Tobin Wty Deed Date 1-15-36 $1 on tract of land in NW¼ NW¼ sec. 31-96-23, 47 rods & 21 ft. E & W by 8 rods and 21½ ft N & S cont 27-20 A.


FELCO

## Field Seeds....

We are taking orders now for Field Seeds for ery next spring. First shipments are usually better than fill-in orders later. Let us book your order no next spring.

**Klemme Co-Operative Grain**

## WEEK-END SPECIALS at Thada's

| | | |
|---|---|---|
| **Soda Crackers** TWO LB. BOX FOR 17c | **Corn Flakes** THREE FOR 29c | **Yellow Cornm** FIVE LB. BAG FO 17c |
| **SPICES** TWO BOXES FOR 17c | **Candy Bars** THREE 5c BARS FOR 10c | **CORN** TWO CANS FOR 19c |

## Your Every Need In Quality Printing

*May be supplied By Times Printing at*

## Lower Prices

than "foreign" printers (meaning printers who do not help you support the schools and other institutions of the local community) must charge if they make a profit.

Before you give your order for printing to a stranger consult the local printer. Maybe you have not visited the local printing office for some time. Call and see the modern equipment. Should your business be so rushing that you haven't time to call, use the telephone. The number is 12.

Your Patronage is appreciated by the local printer because it helps to make possible the maintenance of a local institution qualified to render efficient service at all times.

### You Can Obtain All Of Your Printing Needs In Klemme

Including—

LETTERHEADS ENVELOPES STATEMENTS
BILL HEADS PERSONAL STATIONERY CARDS
SHIPPING TAGS GUMMED LABELS TICKETS
SALE BILLS DODGERS HAND BILLS
WEDDING ANNOUNCEMENTS PROGRAMS
BOOKLETS CALLING CARDS RULED FORMS

—Monogram Printing Engraving—

## TIMES PRINT SHOP

*Modern Equipment*

*Phone 12*

**atch**

**ck and**
**elry**
**airing**

**ompt Service**

**N. ZEIGER**

LRY & OPTICAL STORE
GARNER, IOWA


New linoleum will not remain spic and span very long unless some precaution is taken to preserve it. One way is to wax it just as you do hardwood floors. Not only does waxing preserve the finish and keep the linoleum bright for a long time, but it makes cleaning lots easier. When the wax wears off around the doors, the range or like places, fresh wax can be applied without going over the whole floor.

---

In the good old days when a young man and woman were married they felt that they were married for life. Now when young couples get hitched up most of 'em don't even have a five-year plan.

---

**MR. AND MRS. FRANK KNOX**
**Chicago Publisher Mentioned for Republican Nomination for President, and His Wife, Taken on Holiday Vacation in Washington.**

## Knox Versatile Out-of-Door Man

### Business Man, Editor, Party Worker Keeps Fit as He Works Hard.

In Frank Knox, the Chicago publisher, Illinois Republicans, who have unanimously endorsed him for the Republican nomination for President, have offered to the country the most versatile man in public life since Theodore Roosevelt. Unlike Roosevelt, however, Frank Knox has had an outstanding business and professional career and has never held public office. He is recognized as one of the best business men in the newspaper business. As an editor, his editorials have revealed an intelligent, alert and vigorous personality which have made him a public figure. In the metropolitan press of today such a combination of business acumen and editorial ability in one man is uncommon.

While engaged in making a success of his newspapers, Knox has achieved distinction in many other directions. He made an enviable record as a volunteer soldier in two wars. He has been in politics for thirty years, serving as precinct worker, state chairman, national convention floor leader for a Presidential candidate and has stumped two-thirds of the Union for national, congressional and state candidates.

On business, financial, economic, social welfare and political issues, Knox has always been on the liberal and progressive side of the argument. His public record of battles against monopoly, for social justice, for the betterment of farm and labor conditions and against un-American, coercive policies, fully attest this fact. In all his endeavors he has manifested vision and vigor as well as a keen sense of moral and spiritual values.

Knox plays as he works and it is in his out-of-door life that he has shown a versatility even greater than that of Theodore Roosevelt. Knox has not only been a hunter and a fisherman, but has paddled his own canoe through most of the rapids of the upper Great Lakes. He has driven his own pack train over the plains and mountains of half a dozen western states, ridden horseback over the mountains of New England and has followed a "chuck-wagon" and helped the Apaches in their fall round-up. He has visited every Indian reservation in the country. Knox can sail a boat, run a launch or automobile. He was an early devotee of the ski, the skate and the toboggan and is an expert swimmer. Nowadays he packs a heavy bag of golf clubs and has used them on links in all parts of the country.

Early in his married life Mr. and Mrs. Knox explored the Great Lakes and Hudson Bay country. Moose and deer, trout and the "musky" fell before their prowess with rifle and rod, Mrs. Knox proving an expert fly-fisherman. From his log cabin home on the St. Mary's river, Knox went to work or to cruise in his launch, sailboat or canoe. There he learned the ice and snow sports. In New England he added horseback riding to his accomplishments. As a member of the Board of Indian Commissioners he made his vacations riding expeditions to the out-of-the-way Indian reservations with Mrs. Knox. They studied the Indians and took steps in Washington to remedy their living conditions, an interest they still continue.

While engaged in this work, Knox cleared the Montana range of 30,000 useless wild horses which were canned and sent to Japan. In their place he had the army remount service send blooded stallions to be bred with the rugged cow and Indian ponies of the Northwest. The result has been better mounts for the army and better horses for the Indians.

Although Knox has never held public office, with this record in front of them, Illinois Republicans do not hesitate to proclaim the qualifications of their candidate as an all-around, up-to-date, constructive man and statesman.

## Frank Knox Is Fighting Editor

### With Pen and Fists He Upholds Editorial Independence.

Not many years ago it was customary, and sometimes a necessity, for every newspaper office to have one member of its staff who bore the title of "fighting editor." Most of the leaders of American journalism grew up in that school, including Frank Knox, the Chicago publisher, who is the "favorite son" of Illinois Republicans for the presidential nomination this year.

Knox got into the newspaper business by accident. As a trooper in the Rough Riders in the Spanish war he wrote letters home to his anguished mother and proud father. The latter had them printed in the "home town" newspapers. When Knox returned from the war, both papers in Grand Rapids, Mich., offered him a job. He joined the staff of the Grand Rapids Herald and quickly discovered that not all the fighting was done in a war.

One day an irate citizen who objected to a crusade the paper was carrying on rushed into the shop to "clean up the editor." Knox launched himself into the fray and, with the aid of another reporter, succeeded in propelling the intruder down the stairs. Thereupon, the "fighting editor," who had armed himself with a fifteen-pound copy of Webster's dictionary, heaved it after him. It happened to strike the angry citizen squarely on the head and knocked him out completely.

A few years later Knox, with John A. Muehling, bought the Sault Ste Marie, Mich., News. At that time the "Soo" section was one of the toughest in the country. It was a dull day when there was not an affray of some kind. Knox began a "cleanup" crusade, fearlessly investigating, printing the facts and naming names. Finally he forced withdrawal of the license of the "big shot" of the town.

The "big shot" himself broke the news by announcing his intention to "finish that red-headed editor." Knox got his first intimation of trouble in the composing room when a reporter "tubed" a warning to him that the racketeer was on his way upstairs in spite of all they could do. Recalling that a surprise attack is often the best means of defense, Knox raced to the head of the stairs, met his adversary just as he reached the top, and anticipated his assault with an uppercut to the chin which toppled him down stairs again. A passing policeman took the man to the hospital.

There was nothing funny whatever about Knox's next conflict with the underworld of the "Soo." Somebody stood on the sidewalk across the street from his office and plunked a bullet through the window near his desk. The bullet hole was still there when Knox sold the paper in 1912 and moved to New Hampshire.

On another occasion a drunk, armed with a carving knife, called to "carve up the editor." Knox was in a nearby cubby-hole office, cut off from all means of escape. He advanced on the man with a demand that he "drop that knife and get out." At the same time Knox was ready to leap the counter, sprint or fight, if necessary to uphold his personal objection to being carved up by anybody. To his astonishment, however, the man pocketed his knife and walked out without another word.

Present day editors rarely ever have such experiences. There has been a change, not only on the part of the reading public but in the newspapers themselves. Without fear or favor, editors of the fighting type of Knox now carry on their crusades through the publication of facts and fair interpretations, knowing that those who disagree with them nevertheless recognize their sincerity of purpose in the service of the public. His battle to preserve a free press under NRA is well known to his newspaper colleagues.

### WINTER VISITORS

Over 80 different species of birds have been found in Iowa during the winter, of which number 30 are considered regular winter visitors here.

---

More and more as time goes on are we disposed to applaud the originator of the plan that put the Atlantic between America and Europe.

Pauline A. Horwath & hus. to Gustav Knop & wf. Wty Deed Date 1-17-36 $1 on W½ NE¼ & E½ NW¼ Sec. 25-96-23.

R. S. Rasmuson & wife to Tena S. Healy Wty Deed Date 3-25-35 $3500 on ½ int. in lot 4, exc. N. 5 ft. & lot 5, bl. 7 Anderson add Britt

Des Moines Jt. Stock Ld. Bank to Swan Rapp and Mildred Millie, spec wty deed Date 1-9-36 $1 on SW¼ Sec. 15-96-25.


**Save For A Purpose**

- Saving for a purpose is what puts a thrill in saving.
- One can plan ahead for the enjoyment they are saving for—whether it is a new home, a new car, or going away to school.
- Or perhaps there are other things you would like to have.
- Everyone can and should save for something
- Start saving with us today.

FEDERAL DEPOSIT INSURANCE CORPORATION — $5,000 MAXIMUM INSURANCE FOR EACH DEPOSITOR — MEMBER

**The First National Bank**

YOU CAN GET .....

**OSHKOSH B'GOSH**

OVERALLS And JACKETS

—AT—

**lemme Food Market**

onarch Store — C. A. Larsen, Prop.

**inter ccessories**

TIRE CHAINS ..... $3.35
PRESTONE, per gallon ..... $2.70
ZERONE ANTI-FREEZE, per $1.00
DEFROSTER FANS ..... $3.75
FROST SHIELDS ..... 75c
CHEVROLET HEATERS ... $14.95

WINTER OIL And GREASE

LET US BUILD A TRAILER FOR YOU!

Sales **CHEVROLET** Service

**Klemme Auto Co.**

**SHOP IN GARNER**
FOR THE THINGS YOU CAN NOT GET AT HOME

8-PEICE

**DINING ROOM SUITE**

ONE ONLY AT

**$59.50**

SEE THIS SUITE SACRIFICED AT THIS ATTRACTIVE CLOSE-OUT PRICE!

Genuine Oriental Wood Veneers are delightfully combined in this attractive Dining Room Suite. Well made and finished. Buffet is 60 inches wide, and the Table is 40 inches by 65 inches, with one additional leaf. The Chairs are extra sturdy and strong.

Remember—Only one Suite at this price—$59.50

**Shannon-Bohn, Inc.**

ANNOUNCING
BASIC TECHNIQUE

A new method of restoring health that is absolutely painless, gives immediate relief, stops the disease process, and enables the body to recover quickly.

***DR. R. E. ULRICH***
Chiropractor
Across from Avery Theatre

**SAVE MONEY**

By having your Suits, Coats, Hats, Ties, Dresses, cleaned and pressed regularly—keep them looking new by sending them to us—

**Modern Cleaners**
Chris J. Johansen, Prop.

***STORE WIDE SALE***

CLOSES JANUARY 25TH

Prices slashed on everything in the store—Suits, Overcoats, Shirts, Shoes, Work Clothing, Etc. Stock up now and save at this sale.

***WILLE'S***

CLOTHING AND SHOES — GARNER, IOWA

Skilled Workmanship
Re-Styling — Remodeling
Alterations - Repairing
Tailoring — Dressmaking
"Super" Cleaning and Pressing

MAGICLEAN
"SUPER-CLEANING THAT RESTORES BEAUTY TO CLOTHES"

**Garner Dress Club**

FREE—with first 6-volt Battery Recharge— 1 Hydrometer 50c
(Good for January & February)

6 Emergency Chains Free Wtih Every Pair of "Sturd'y' Tires
4.50-21 $5.75 4.75-19 $5.98

Trade in your old radiator. Ford A. $8.85 ey.; Ford T. $5.65 ex.

**Coast-To-Coast Store**
IOOF Bldg. Alex C. Kerr, Prop.

***SHOES....***

We carry a complete line of shoes for men, women and children at prices that save you money.

***DRY GOODS....***

Our store is complete in every line. Our stocks are new and fresh and you can always find the new patterns in our Store.

***C. H. SCHISSEL, Dry Goods***

SHOES — GROCERIES

***MILK MAID BREAD***

IS ALWAYS BETTER!

Buy It In
Klemme

**Garner Bakery**

Frank Senneff F.E. Blackstone
Senneff & Blackstone
LAWYERS
Garner — Iowa

**I. C. HASTINGS**
Attorney
Office in Masonic Building
Phone 52, Garner

WE MUST SELL OUR

***Used Cars & Trucks***

No matter what you have in mind, we are sure you can find the car or truck you want in our Used Car Department Many bargains in late models. You take no chances when you deal with us. Come in and look them over.

**GARNER MOTOR SALES**

# Leap Year Is With Us Again, and Here's What Causes It

## Keeps Seasons in Order, Gives Fair Maidens Their Chance.

This is leap year and February 29 is the cause of it. But the cause of February 29 dates back to 46 B C. when the astronomers of Julius Caesar figured out that the solar year (the time it takes the earth to complete its orbit around the sun) was 365 days and six hours.

The six hours stumped them until they decided to add an extra day to every fourth year and make that 366th day February 29. This is "leap" year because the extra day causes the calendar to leap over a day of the week after February 29. Ordinarily the calendar rotates just one day because 365 is one over 52 seven day weeks. Thus, March 1 fell on Friday last year, but will fall on Sunday instead of Saturday this year.

**Pope Suppresses Ten Days.**

The Julian astronomers didn't have the thing down pat, however, for the solar year is actually 365 days, 5 hours, 48 minutes and 45.51 seconds. By the time Pope Gregory XIII decided to act in 1582 A. D. the dates of the year had shifted 10 days out of season. To correct this Pope Gregory ordered that October 5, 1582, be made October 15, 1582. To take care of the discrepancy occurring thereafter Pope Gregory's astronomers decided that leap year should be omitted on every century year not divisible by 400. Leap year won't be surprossed again until 2100 A. D.

Anyway, leap year has a more romantic aspect. By tradition, if not by practice, it is the time a woman can propose marriage to a man. The origin of this counter attack in the love suit is less satisfactorily explained than the Julian and Gregorian calendars.

But apparently Margaret of Norway, who became queen of Scotland, started the thing in 1288 A. D. by saying there ought to be a law. She decreed that during the leap years of her reign every "mayden ladye of bothe highe and lowe estait shall hae liberte to bespeake ye man she likes." And if a bachelor didn't like taking the proponent to be his lawful "wyfe" he could be "mulcted" (fined) one pound or less. His only "out" was to be already engaged.

**Calendar Accepted Rapidly.**

The Gregorian calendar was accepted in Italy, Spain, and Portugal on the same day it was ordered in Rome. In France it was accepted before the year was ended and in 1583 by the Catholic states of Germany. The German Protestant states retained the Julian calendar until 1700 when Sweden and Denmark also changed to the Gregorian or "new style" calendar. Russia held to the Julian calendar until the soviet union was formed.

In Great Britain the Julian calendar was abolished by the act of 1750. That same year saw the change in the British colonies in America. The birthday of George Washington, which was February 11 under the Julian calendar, became February 22 when the change occurred.—Chicago Tribune.

# All-Occasion Frock That Is Flattering

PATTERN 2388

Here's an all-occasion frock of great charm and versatility which you can make with very little effort, and at a surprising saving. There's flattery—there's loveliness, in every line, whether you've a naturally youthful silhouette, or one more generously proportioned. Don't you love the smooth simplicity of a V-shaped yoke, and the dainty bit of rich lace at the throat? It's grand and warm in sheer wool—dressy in novelty crepe, lustrous or dull satin.

Pattern 2388 is available in sizes 16, 18, 20, 34, 36, 38, 40, 42 and 44. Size 36 takes 3⅞ yards 39 inch fabric, and ⅛ yard 4 inch lace. Illustrated step-by-step sewing instructions included.

SEND FIFTEEN CENTS (15c) in coins or stamps (coins preferred) for this pattern. Write plainly name, address and style number. BE SURE TO STATE SIZE.

Address orders to the Sewing Circle Pattern Dept., 243 W. Seventeenth St., New York City.

## Smiles

**Worth It**

"I understand you have been having your family tree looked up," said Jones.

"Yes," replied Brown, "and it cost me $5,000."

"Quite expensive, wasn't it?"

"Yes, but it cost only $2,000 to have it looked up. The other $3,000 was what I paid to have it hushed up."—Baltimore Sun.

**Lacerated Heart**

"Young Dick says his heart is lacerated." "Who's the lass?"—Answers Magazine.

**Number, Please**

"I am connected with some of the best families."

"By telephone?"

**A DOMESTIC**

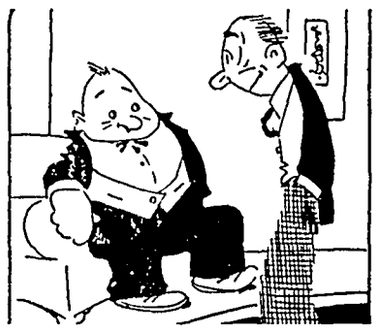

"My daughter is taking a course in domestic science."

"How is she making out?"

"All right, I infer. She writes that she just made the scrub team."

**Atta Boy!**

Overheard on a dance floor the other night:

Him—Say, little girl, do your eyes bother you?

Her—No—why?

Him—Well, they bother me!—Pittsburgh Post-Gazette.

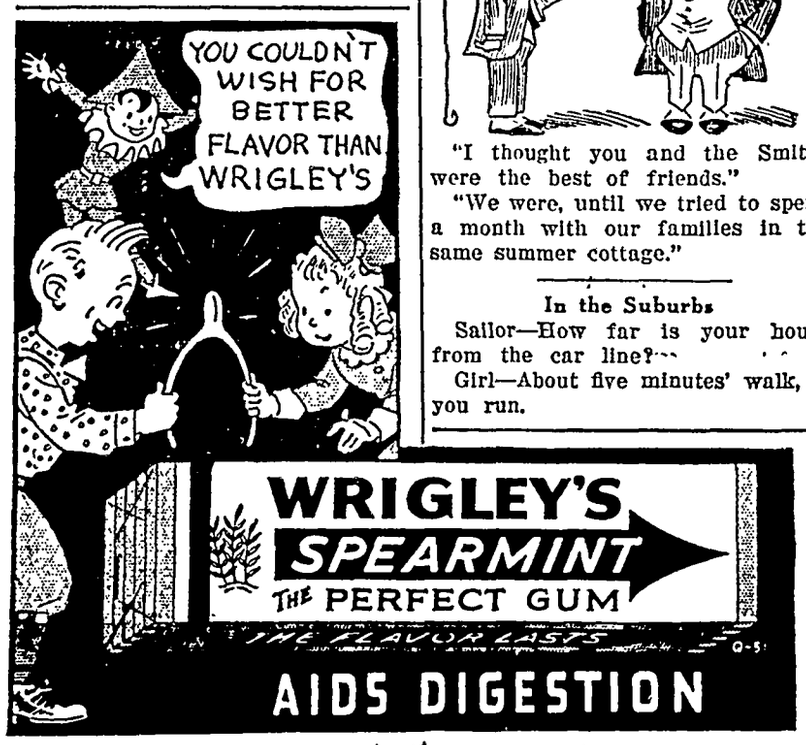


**UNTIL THEN**

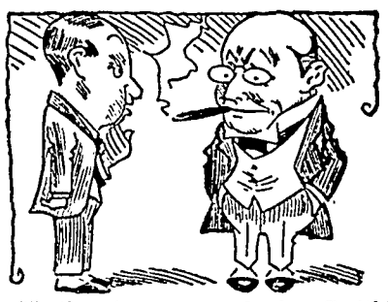

"I thought you and the Smiths were the best of friends."

"We were, until we tried to spend a month with our families in the same summer cottage."

**In the Suburbs**

Sailor—How far is your house from the car line?

Girl—About five minutes' walk, if you run.

# FLOYD GIBBONS Adventurers' Club

## Hello, Everybody!

### "Under Fire of 12-Inch Guns"

By FLOYD GIBBONS

Famous Headline Hunter.

"JOIN the Navy and See the World!" Yes sir, and run into a lot of high adventure, too! You don't need a war to get adventure in Uncle Sam's High Seas Flotilla. No sir-ree. There's just about as much action in peace times there as there is when the big shells are flying.

Ex-Gob Charlie Sramek will bear me out in that. Won't you, Charlie? Charlie, once many years ago, swung his hammock between decks of the old U. S. Battleship Rhode Island when that, now obsolete mass of steel, was a first class fightin' ship. And Charlie's biggest thrill came in peace time, too.

**It happened when the whole Atlantic battleship fleet was off Chesapeake bay for the purpose of testing out new equipment. All the big shots, Charlie says, were aboard ship to see the tests. Among the new ideas they were testing out were the skeleton masts—afterwards adopted and now discarded—new shrapnel shells and a new type of armor-plated turret.**

The old discarded battleship Texas was fitted up with these masts and gun turrets with the idea of using the old ship as a test case. In the turrets of the Texas were placed live animals, to take the place of sailors during the tests, to see how they survived direct hits in the new shelter. The whole fleet would then tear loose with their twelve-inch guns and see what happened. The battleships lay about eight miles away from the target ship Texas, while large sea-going naval tugs carried officials and judges from Washington to inspect the results of the fire.

### Going Out to See What Happened to Target.

After the first salvo of heavy guns Charlie was instructed to man a 40-foot steam launch, of which he was coxswain, and take a group of officers to the target. The sea was high but the waves were running toward the Texas and the launch had no trouble to make the ship. The naval tugs were already there when it scraped against the lee side of the Texas and the officers went aboard.

**Well, sir, the tugs left and were well away before the launch started. By now the sea was plenty high and Charlie's boat had a tough time getting away from the target ship. The waves and wind kept blowing the light launch back to the Texas as fast as her engine pulled her away.**

"I didn't worry much at that," Charlie writes, "until we heard a screeching sound that made our little crew go green. The screech was caused by a shell and was followed by an explosion that lifted our craft right out of the water and sent a geyser that seemed miles high straight up in the air not fifty feet from us!

### Death Drops Like Rain From Heaven.

"It was a 12-inch shell! The battleships had opened fire! They were so far away that they couldn't see us and they all started throwing 12-inch shells,

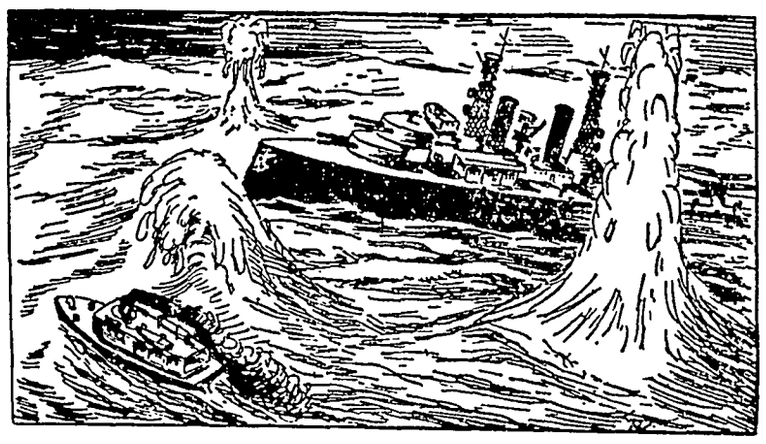

**"An Inferno of Shells Fell All Around Us."**

like buck shot, all around us! The detonations were terrific as we bounced about in the rough water, made rougher still by the tons of explosives dropping on all sides!"

**Talk about a war! Why no fleet in the world ever threw so many shells at so small a target. Charlie says it seemed as though they were shooting at him instead of the Texas. The launch rolled and bucked in the churning water like a bucking bronco. The engineer and fireman gave the engine all she had and sweated blood under their pale skins, but still they couldn't get out of that range!**

Each shell Charlie knew weighed more than his entire boat and crew and they could all imagine what would happen if one shell landed just a little nearer!

### The Shells Get Closer and Closer.

Wham! A geyser shot into the air as high as Old Faithful and when it came down it landed right on the boat! The men were drenched and the boat nearly swamped. The engine stopped with a hiss as a ton of water poured down the smoke stack and drowned the fires. The engineer, Charlie says, just averted the explosion of the boiler in time by opening the safety valve!

**And then, as though their troubles had not been enough, they drifted helplessly back to the side of the Texas! It seemed funny to be in a small boat that might sink any minute, bobbing dangerously against a big battleship and still not able to climb aboard. They could have, of course, but all knew sudden death was a stowaway on that ship. The shells were bound to hit her soon. Charlie had a better chance—slim as it was—on his own boat. He stripped to shorts and waited for the shot that would throw him in the water. Charlie writes:**

"And all the time an inferno of shells fell all around us. It was the most helpless feeling in the world. The sort of feeling you get when an enemy air fleet is dropping bombs on you or when an earthquake hits you.

### Heading for Mid-Ocean and Nothing to Save Them.

"After what seemed hours under fire, but what was no doubt only half an hour or so, our boat slipped around the Texas and the heavy wind and waves drove us out of range. Boy! What an escape! But it wasn't an escape after all. There we were in a half swamped boat heading for the middle of the Atlantic ocean!

**"And we couldn't do a thing about it. We figured the ships had given us up for lost by this time and believe me we were a sad lot on that drifting launch. All we did was bail and hope and hope and bail!"**

Soon the bulk of the old Texas was swallowed up in the mist and that's when Charlie did think it was Davy Jones' Locker for all of them. He started figuring how big the ocean was and how small he was and Lloyd's would have given a hundred to one on the ocean. The shooting finally stopped in the distance and except for the swishing of the waves against the boat and around the feet of the occupants all was silent—the silence of the grave!

Well, sir, Charlie goes on to tell how, just as they had about given up hope of ever being found, a sharp prowed destroyer suddenly knifed the waves within a few feet of their launch. A yell went up from every voice on that launch. They were sighted, a rope thrown to them and soon the destroyer landed them safe and sound on the old Rhode Island!

And if that, boys and girls, is the sort of thing that can happen in peace times let's hope we won't be dragged into the next war.

©—WNU Service.

## Found Plow That Turned Soil With Singing Sound

Of the many steps by which plows have progressed from the crooked, stick powered by the muscles of man to modern methods of turning the soil, none were more important than improvements undertaken by James Oliver beginning in 1853. Oliver wanted a plow that would "turn the soil with a singing sound," says a record of the bureau of agricultural engineering.

Cast-iron plows made about that time were superior to wooden plows but they wore too rapidly and would not scour properly in the rich, sticky soils of the Mississippi and Ohio valleys. They "rooted, but would not invert, the soil."

Oliver's experiments led him to obtain several patents for the process of hardening or "chilling the nose and cutting edge of the share." Thus he realized his ambition for a plow that "sang" as it cut its way through rich prairie sod or heavy soil.

**A Barcarolle**

A barcarolle (Italian and French, little boat) is a boat song made popular by Venetian gondoliers, also any musical composition which suggests the characteristic manner and rhythm of the Venetian boat song, such as the "Barcarolle," from "Tales of Hoffman," by Jacques Offenbach.

# BRISBANE THIS WEEK

Not Spoiled by Money
Freedom of the Air
500 Air Miles for $6
Jones Still Will Lend

Another airplane record. Howard Hughes, flying 18,000 feet up much of the way, came from Los Angeles to Newark in 9 hours 27 minutes 10 seconds. High up, where air resistance is less, using a super-charging engine and helping his own lungs with oxygen from a tank, Mr. Hughes beat the existing record held by Col. Roscoe Turner of 10 hours 2 minutes 51 seconds.

Arthur Brisbane

Mr. Hughes proves that being rich does not always spoil young Americans. He flew from ocean to ocean without a stop, 2,450 miles, at an average speed of 260 miles an hour.

Big broadcasting companies refuse to allow the Republican party to broadcast "laughable skits" on the "New Deal."

Now, or after some worth-while upheaval, "freedom of the air" will have to be dealt with as was "freedom of the press" when the Constitution was written.

For radio companies to say to the party in power, "Because we fear you we shall take you to every home in the country and let you say what you please, and shall refuse to give the same publicity to your opponents," might not suit the American idea.

It is good news that Henry Ford has gone back to airplane building. His last trimotor plane was produced in 1931.

His new two-passenger plane, with V-8 engine turning the propeller 4,000 times a minute, carries 30 gallons of gasoline, with a flying range above 500 miles. Five hundred miles of air travel for $6 worth of gasoline for two passengers would be cheap transportation.

Henry Ford will begin manufacturing planes seriously, "if and when conditions demand volume production worth while."

Jess Jones, chairman of Reconstruction Finance corporation, tells the banks that he will go on lending government money until they make credit and loans easier.

Mr. Jones says: "The big fellow, with unquestionable credit, borrows on his own terms, at low rates. Credit for the average business is too sparingly given, at much higher rates."

There is rioting in Porto Rico, numbers killed and wounded in various places. It is said a Porto Rico "Young Men's party" has decided to separate Porto Rico from the United States, inspired perhaps by the departure of the Philippines.

It is supposed that this government will tell the "Young Porto Rico" gentlemen that they will not be allowed to separate, and might as well forget about it.

This country, in the way of protection, resources, education and civilization, is necessary to Porto Rico, and strategically Porto Rico is useful to the United States.

What would England say if Jamaica should announce "We wish to leave the British Empire?"

The beginning of the new year in Germany sees the death of 1,000 newspapers, "suspended" by official order because they opposed Nazi rule. Chancellor Hitler perhaps remembers Napoleon's statement: "If I granted liberty of the press, my government could not last three weeks."

He might also remember that some governments that refused liberty of the press have also failed to last. The government of the czars was of that kind. Sitting on the safety valve is one way, but not the safest.

Mr. S. L. Rothafel, known to theatergoers as "Roxy," is dead at fifty-three. While he slept his heart stopped, like a watch not wound. Men die too young in America, and weakened hearts kill many. Life spent without exercise or an adequate supply of oxygen explains the deaths. Man is physically a machine; his heart is the engine, and heart disease kills more useful men than any other disease in modern times.

Signs of recovery, most important, are increased sales of automobiles, increased use of telephones. Mr. Gifford of the big telephone company shows that in December, 1935, the number of telephones increased 47,848, against a 21,146 increase in December, 1934.

"Little rains," which we should call hard rains in this country, interfere with Mussolini's operations in Ethiopia. Soon will come the "big rains," torrential downpours, making roads impassable, except concrete roads. The Italians have built some highways. There are, however, other roads, unknown to ancient Ethiopia—the roads of the air.

Mussolini's men may continue on those roads, with disastrous results for Ethiopia, in spite of rains, "little" and "big."

© King Features Syndicate, Inc.
WNU Service.

# STAR DUST

## Movie • Radio

★★★By VIRGINIA VALE

THE motion picture bu... got a gentle jolt rec... when it was announced by a... who knows that the stars pre... by people who buy tickets t... movies are not the stars cr... by Hollywood and the m... picture critics as being the b... the screen.

The announcement was made... H. Blank, who has been in th... ness for 24 years, and is the b... two organizations which oper... theaters in 35... selling some 20... tickets a year E... that the most... lar stars this la... have been Will... ers, Shirley T... Clark Gable... West, Norma S... Bing Crosby, C... Colbert, Myrna... Joan Crawford... team of Fred... and Ginger Ro...

Gable

The stars the critics rave o... Charles Laughton, Claudette C... George Arliss, Clark Gable... Howard, Norma Shearer, Greta... Will Rogers, Shirley Temple and... Hayes. They include Shirley, y... but put her ninth on the list.

—★—

So—let's take the list of the b... and check up on current new... them.

Will Rogers' pictures are still... ing crowds, a most unusual thing... the star is no longer living. S... Temple had a lovely Christmas... James Dunn acting as Santa C... an airplane and dropping presen... her on the lawn. She's taking a n... vacation, and planning to spend... Hollywood. Clark Gable, sinc... split with his wife, is living at t... and having some difficulty becau... has his dogs staying with him. E... probably make a sequel to "Mut... the Bounty," showing what happe... him and his men after they set... Pitcairn island. Mae West wa... return to New York and do a... play.

Norma Shearer, making "Rom... Juliet," has for some time wo... hair a la "Juliet," in preparat... the picture. Bing Crosby is m... cited than ever over his racing... now that the Santa Anita track i... Claudette Colbert is still receivi... gratulations over her elopemen... Doctor Pressman, who was calle... tend her when her sinus trou... aggravated by the rain scene... Happened One Night." Joan C... and Franchot Tone are stil... honeymoon mood. Fred Astai... pier than ever before, is s•t t... more pictures with Ginger Ro... proved not to be so successfu... Person," which she made alone... is when she's working with hi...

—★—

If you've heard the very... serial, "One Man's Family," on... (and you should have; it's bee... on for years), you'll be intere... know that both RKO and Par... are bidding for the screen... want to do it with the same... and everything.

—★—

Now it's Ann Dvorak who's... trouble; she is suing Warner... ers, complaining that they hav... her work since October 29 and... paid her salary since then. E... looked badly in her last pictu... didn't give too good a perform...

—★—

"Captain Blood" is one of t... tures you'll want to see; it's d... thrilling all the way throug... brings to the screen a you... who's sure to be a star—Errol... Off the screen Mr. Flynn has th... reticent manner of Ronald C... He's very good looking, very... gent, and most likable.

—★—

From Impresario Steve T... radio vet famed for his yach... through very stormy waters... his immortal broadcast of th... ish Dillinger hunt in Indiana... the late Public Enemy No. 1... posing a state or two away), co... correction for the item in w... was stated here that the Bu... ers show had been taken off... "After stopping for one spo... Buck Rogers show was imm... taken up by another. The show... sented on CBS twice from New... once at 6:00 p. m. EST (reach... Middle West at 5:00 p. m.) a... re-broadcast to reach the m... states at 5:00 p. m. their time... Pacific coast at 4:00 p. m. co... Thanks for setting your publ... on this."

—★—

*ODDS AND ENDS . . . Dur... Guy Lombardo picked and playe... air ten songs which became h... Eddie Cantor's broadcasting... changed, so that he no longer h... Bowes as competition . . . Twent... tury-Fox is making three hundr... of the quints' picture, "The Cou... tor"; it will be introduced simul... in three hundred cities . . . An... that it's a grand picture . . . Denny is making loads of mon... toy aeroplanes . . . And Colle... gets a nice income from the sh... that doll house of hers.*

© Western Newspaper Union.

## Around House

...ces of beef and lamb ...ous soups and stews.

* * *

...ots used in the house are ...decorative if painted with ... paints.

* * *

...of furniture polish rubbed ...dry mop will give hard- ... an excellent polish.

* * *

...ostage stamps stick to- ... a thin paper over them ...hot iron over the paper. ...oes not remove mucilage.

* * *

...up mixed with confection- ...o which a little butter or ...dded makes a delicious ... cakes.

* * *

...the coffee pot sweet fill ...ter to which one table- ...oda has been added and ...stove until water boils.

* * *

...rge shaker containing six ...o one part pepper on the ...ur kitchen range to use ...g foods.

...Newspapers.—WNU Service.


...o You Ever ...onder

...ther the "Pain" ...edy You Use ...s SAFE?

*...Your Doctor ...d Find Out*

...t Entrust Your ...r Your Family's ...eing to Unknown ...reparations

...son to ask whether the ...ion you or your family ...or the relief of headaches ...o use regularly is your ...or. Ask him particularly ...ine BAYER ASPIRIN.

...tell you that *before the* ...f Bayer Aspirin most ...medics were advised ...physicians as bad for the ...d, often, for the heart. ...ood for thought if you *... safe* relief.

...rate Bayer Aspirin *...fastest methods yet dis-* ...the relief of headaches ...ns of rheumatism, neu- ...uralgia. And the experi- ...ions of users has proved ...e average person to use *...n your own interest re-*

...get Genuine Bayer ...ny drug store — simply ...for it by its full name, ...SPIRIN. Make it a ...this — and see that you ...u want.

...r Aspirin

BAYER

...ive Graciously ...st forgive, forgive gra-

NASAL ...RITATION due to colds

...e the dryness and ...ion by applying ...holatum night ...nd morning.

...THOLATUM ...OMFORT Daily

...efer nose drops, or ...spray, call for the ...NTHOLATUM LIQUID ...bottle with dropper

...Y PAY ...ORE? THE 10c SIZE CONTAINS 3½ TIMES AS MUCH AS THE 5c SIZE

...ROLINE ...E PETROLEUM JELLY

...Need a Pure ...ERY SOAP

...comfort baby's skin ...cately medicated ...Soap — famous the ...for purity and mild- ... bathing, dust on ...alcum. For chafing, ...d other externally ...n irritations, use ...intment. Soap 25c. ...25c. Talcum 25c.

...counter-irritant for your ... Lawrence Caustic Balsam. ...k and white carton, $1.50.


# Fabric "Firsts" Arrive for Spring

By CHERIE NICHOLAS

FABRIC "firsts" for midseason and spring are even at this early date staging a great show in big stores as well as stores not so big. If nerves are tired and winter gloom begins to pall why not slip away for a few hours from dull care and go meandering down aisle after aisle of the new materials? It will act like a tonic. Try it.

There are quite a few things to learn about the new fabrics. Generally speaking both the linens and the cottons are taking on a soft crepey finish which is "different." Then, too, there is a tendency toward rough spongy finishes and novel nubbed weaves. Patternings show decided originality and in instances are almost amusing The modernized prints depict bars and music notes, or perhaps shell or fish motifs and the newest thing is vegetable designs, and they are wonderfully good-looking. Very new, too, is the Tyrolean button motif which takes its cue from the bright painted wooden buttons that adorn peasant frocks and smocks and jackets.

It is well to keep in mind that cottons are scheduled to play a tremendously important role in the scheme of things. You will thrill at the sight of them. The newer types are positively baffling in that they so often give the impression of being handsome wool suitings or spongy soft uncrushable linens. They are that good looking they may be smartly worn about town, the new nubbed cotton tweeds making up most satisfactorily into tailored jacket suits.

For the do-your-own-sewing group the new materials are nothing less than inspirational. One of the newcomers in the realm of smart cottons of which you will be wanting to order a dress length at first glimpse is twin-twine print, which looks more like a soft spongy loose woven linen canvas than anything else. You'll love this rough-surfaced cotton. It is cool and casual, doesn't crush, has practically no wear-out to it and is every inch smart and attractive in appearance. It has a hand-loomed effect with brilliant print on either white or natural grounds. The patterning is interesting, including square dot motifs in bright peasant blues and reds on natural, also florals in orange, green and brown. An allover scroll patterning in deep red on natural is, perhaps, handsomest of all.

The smart tailored coat frock pictured to the right is fashioned of dark-red-on-natural scroll-patterned twin-twine. Black grosgrain binds the collar and front closing. Black bar buttons and patent leather belt are used as trim accent.

The other gown pictured is a spectator sports mode done in a soft jersey type fabric of bemberg with narrow white stripes on deep toned grounds. The convertible neckline, ascot scarf and graceful cape sleeves are each fashion-right. This handsome fabric wears beautifully, resists wrinkling and is cool, sleek and slim under your topcoat. It is shown also in white grounds with bright colored stripes for wear when the warmer days come. It tubs or dry cleans nicely and easily presses slick and suave as new. Jersey type fabrics are fashion news this year and are sponsored by leading designers of Paris, London and American style centers.

© Western Newspaper Union.

## STYLE ACCENTS

By CHERIE NICHOLAS

With smart Parisiennes black with beige or tan or mustard or related tones is proving a very important color theme for midseason with promise of its increasing popularity for spring. For style-alert American women the new and exceedingly attractive accessory pigskin sets, as illustrated, offer an excellent opportunity to carry out the voguish black and beige alliance. For sophisticated town wear one could scarcely conceive of anything smarter in the way of style accent than the tailored natural color pigskin trio of bag, belt and hat as complement to a chic black coat after the manner pictured. The vogue for leather trimmings and trappings promises to be as insistent for spring as it has been the winter through.

## WARM FABRICS ARE FAVORED BY WOMEN

Fabrics are of exceptional interest in their variety. The most important group is definitely irregular in nubbed weaves with a marked hint of informality entirely consistent with a more colorful season.

The really formal coat tends toward smoother, softly napped materials. Forstmann, the creator of these woolens, well realizes that winters in the United States bring frigid winds and low temperatures.

The slender silhouette, clinging lines and the response of the fabric to drape and tailoring are important factors, but women, young and old, want comfort in cold weather. They want physical comfort as well as the psychological comfort that comes from rich textures and deep colors.

### Infinite Variety Is Shown in Apparel and Fabrics

Fashion this season has given a great deal for which to be thankful. She certainly has provided infinite variety in apparel for all occasions. Skirts of all widths and lengths, with necklines high and low, hats tilted fore and aft, crown low and high, sleeves as you like 'em. And such color and fabric distinction! In a season agog over novelty fabrics, most of them on the roughish side, slipper satin comes into position in the foremost ranks.

To the gorgeousness of metal cloths and velvets is added the charm of taffeta and the grace of chiffon. One may or may not use trimming, or choose between pleats and tucks.

#### Newest Color Fashion

The color of the moment is "golden wedding," a rich, warm shade of gold which lends itself well to formal evening clothes and to cruise and southern resort clothes. In silk, wool and cotton, this new tone is sure to be especially flattering to sun-tanned complexions.

## Keeping Up With Science

By Science Service

## Rubber Barrels, Glass Mattresses Will Soon Appear

### Novelties Are Shown at Chemical Exposition

NEW YORK.—New developments of the chemical industry from rubber acid-resistant barrels to mattresses made of glass were exhibited at Grand Central Palace here in the Exposition of Chemical Industries.

The rubber barrels are the latest safety device for shipping and handling such dangerous chemicals as hydrofluoric acid which will quickly eat its way through ordinary glass containers. The barrels, half as big as beer kegs, will stand 40 pounds to the square inch internal pressure and exterior forces of from 1,000 to 2,000 pounds without injury.

#### Mattresses of Glass "Wool."

The glass mattresses consist of glass "wool," the finely spun fibers of glass which are packed into a mattress in place of hair or cotton commonly used. Shown by the same exhibitor were glass ropes and twine for use where the material will come in contact with chemicals or heat which would destroy ordinary twine.

Liquid heat, a special high melting point chemical, was also shown. The material is used in heat treating steel by dipping it into a bath of the liquid. The melting point of the substance is 1,100 degrees Fahrenheit.

#### Gold, Silver, Find Use.

Gold and silver coated tubing or sheet metal, for use in chemical industries where stainless steel and other ordinarily non-corrosive alloys are worthless, attracted attention.

Gold-coated tubing can be manufactured for from 1/100 to 1/10 the cost of a solid gold pipe. In fabrication a layer of the pipe metal of a thickness of one half inch is soldered to a layer of gold in whatever proportion the final thickness of the coating is desired. This heavy thick twin metallic "sandwich" is then cold-rolled into a thin sheet and the two materials—costly and inexpensive—retain their original proportions.

## Urges Planting of Weeds to Cover Dust Storm Area of West

PLANT weeds! This seemingly heretical suggestion is offered by Prof. Paul B. Sears, botanist of the University of Oklahoma, as possible answer to the challenge of plow-ripped, drouth-scourged, wind-drifted lands in the West.

Plant weeds, says Professor Sears, and he points out why:

"It is vital that some cover, no matter what, be developed here without delay. Nature has furnished a hint. Throughout this region after the drouth was well begun the despised Russian thistle did so well that it was often the only plant available for stock feed.

"Instead of seeding the area with costly grass seed, whose success is a gamble, it might be sensible to mix in a good proportion of weed seeds. If the land is abandoned, weeds will be the first cover anyhow, and as we have seen, they are a transient affair at best, preparing the way for the better kinds of plants."

Lest we should think Professor Sears' proposal too daring, he hastens to offer a precedent—always a consoling thought to the conservatism ingrained even in pioneers and experimenters:

"Actually the method is not new. There is a brilliant example of its use on the bare clay slopes of the huge Ohio conservancy dams north of Dayton, which today are held in perfect condition by a dense, well developed sod."

"The success of this plant cover was insured from the start by the deliberate use of the cheapest, weediest mixtures of grass and clover seed that could be obtained. The weeds took hold at once, but their more genteel companions are now in full possession, just as the coonskin cap and leather jacket have been replaced by the fedora and business suit in the one-time wilderness beyond the Alleghenies."

## Battle-Scarred Ethiopia Has Vulture Butterflies

LONDON.—Vultures and jackals, at their grim repulsive feasts after battle among the Ethiopian hills, may be joined by a third group of guests—dainty-looking butterflies!

One species among Ethiopian butterflies, known to scientists as Charaxes lactetinctus, is stated to prefer feeding on ill-smelling substances. Possibly these butterflies are the only creatures to which the present war is an unmixed boon.

## "Fingerprinted" Beam Will Probe Mysteries on High

### New Scientific Marvel to Transcend "Strato"

WASHINGTON. — A new method of discovering what exists in the unexplored upper air beyond the reach of balloons, some 20 to 50 miles above the earth, has been developed by three Washington physicists connected with the Carnegie Institution's department of terrestrial magnetism and the United States Department of Agriculture's bureau of chemistry and soils.

Searchlights will be used to shoot light into the night sky, light that is "fingerprinted" by being interrupted at a given frequency using a "light-chopper" so that when it is scattered by the upper air and picked up by large mirrors it can be recognized by tuning the observing instruments.

From what happens to the light in the upper air's greatest unknown region will come the answer to some questions that science is eagerly asking.

#### Will Probe Unfamiliar Strata.

How the thinning air's density varies with height some 30 miles above the stratosphere, in the regions known as the "ozonosphere" and the "alto-troposphere," will become known. This is important basic information now lacking.

The research team that has taken the first steps toward conquest of the region between where the stratosphere leaves off and the aurora begins to be born, consists of Dr. M. A. Tuve and Dr. E. A. Johnson of the Carnegie Institution of Washington and Dr. Oliver R. Wulf of the United States Department of Agriculture.

So far tests have been confined to an artificial light in the laboratory but field tests are being organized, probably with the aid of large army-type searchlights of great brilliance. Just one large searchlight is expected to furnish enough light for the experiment, thanks to the device of using "chopped" light.

#### Expect Other Solutions.

Once the delicate instruments are put into use analyzing the scattered "fingerprinted" light gathered by the mirror, the scientists expect to solve other numerous problems, connected with water vapor, turbulence, winds and dust, as well as the chemical state of the rarefied atmosphere that allows it to shine with fluorescent light at times.

In no other way can science adequately probe the region 20 to 50 miles above the earth. Man-carrying balloons' "highest up" is the 14 miles of the recent stratosphere flight. At about 60 miles above the earth there is found the base of the auroral displays and the first of the ionized or electrified layers that reflect radio waves. The region between stratosphere and the altostratosphere, which begins at about 60 miles, can be probed with no means so far suggested except the modulated Tuve-Johnson-Wulf light.

Using light as a probe was originally suggested about five years ago by an English scientist, Dr. E. H. Synge, who wanted the army and navy to assemble several hundred searchlights and shine them on one place in the upper air.

## Low Temperature, Long Time Roasting Urged in British Cooking Tests

LONDON.—What the author calls a "new technique in cookery" with a potential saving of $350,000,000 a year to British housewives is described here.

The discovery, according to A. F. Dufton, is the use of low temperatures over long periods of time for the cooking of large cheap cuts of meats such as beef or mutton.

Whereas the recommended temperature for roasting meat is from 300 to 500 degrees Fahrenheit, says Mr. Dufton, the discovery is to cook the meat for some 15 hours at a temperature of but 212 degrees.

Using a mutton roast as a starter over the protestations of his wife, Mr. Dufton obtained a roast "delicious beyond all expectation."

A cheap boiling fowl, he reports, after 15 hours of the same treatment "was found to be as tender as chicken and as full-flavored as turkey."

The method, says the author of the report, results in a minimum saving of a penny a day per person in his family.

## Germans Drinking More Unfermented Beverages

BERLIN.—Germany, home of the famous wines of the Rhine and the Moselle, is producing and using ever-increasing amounts of unfermented fruit beverages. Total production of these products in 1929 was only 8,000,000 liters; in 1935 the production had risen to 70,000,000 liters. (A liter is a little over a quart.) In nine years the German use of unfermented fruit beverages has multiplied over 30 times.

Eighty per cent of the total production is sweet cider, 12 per cent grape-juice, and the remaining 8 per cent is made up of miscellaneous berry and other fruit juices.

## Studio Has 10,500 Props; Range From Armor to Gems

Each movie studio has a property department in which it stores a miscellaneous collection of nearly everything under the sun, says Popular Mechanics. In one collection there are 3,000 heavy pieces ranging from suits of armor to rugs and period bedsteads. Aside from these the studio has 7,500 "hand props" like jewelry and dishes. One room is piled high with different kinds of saddles, a third with paintings. Stands hold various types of umbrellas and walking canes. Wrist watches, necklaces and silverware are laid in cases. On the lot are different kinds of automobile bodies, replicas of ancient carts, and even a collection of small boats

If a studio needs something that it doesn't own, the chances are the item can be rented from one of the property houses, huge warehouses stacked with equipment.

## Let's Be Builders of Good Works for Our Descendants

When we build, let us think that we build forever. Let it be not for present delight, nor for present use alone; let it be such work as our descendants will thank us for, and let us think, as we lay stone on stone that a time is to come when those stones will be held sacred because our hands have touched them, and that men will say as they look upon the labor and wrought substance of them, "See! this our fathers did for us."


I FEEL FINE

*Mothers read this:*

A CONSTIPATED child is so easily straightened out, it's a pity more mothers don't know the remedy.

A liquid laxative is the answer, mothers. The answer to all your worries over constipation. A liquid can be *measured*. The dose can be exactly suited to any age or need. Just reduce the dose each time, until the bowels are moving of their own accord and need no help.

This treatment will succeed with any child *and with any adult.*

Doctors use liquid laxatives. Hospitals use the liquid form. If it is best for their use, it is best for home use. And today, there are fully a million families that will have no other kind in the house.

The liquid laxative generally used is Dr. Caldwell's Syrup Pepsin. It is a doctor's prescription, now so widely known that you can get it all ready for use at any drugstore.

Don't be BALD!

Don't give up! Faithful use of Glover's Mange Medicine and Glover's Medicated Soap for the shampoo has saved many from Baldness. Kills Dandruff germs; stops excessive Falling Hair; promotes scalp health. Ask your Barber. Start today!

GLOVER'S MANGE MEDICINE *At all Drug Stores*

BLOTCHY, ROUGH complexions improved, and smooth skin often restored by daily treatment with Resinol

BEFORE BABY COMES

Elimination of Body Waste Is Doubly Important

In the crucial months before baby arrives it is vitally important that the body be rid of waste matter. Your intestines *must* function—regularly, completely without griping.

Why Physicians Recommend Milnesia Wafers

These mint-flavored, candy-like wafers are pure milk of magnesia in solid form—much pleasanter to take than liquid. Each wafer is approximately equal to a full adult dose of liquid milk of magnesia. Chewed thoroughly, then swallowed, they correct acidity in the mouth and throughout the digestive system, and insure *regular, complete elimination* without pain or effort.

Milnesia Wafers come in bottles of 20 and 48, at 35c and 60c respectively, and in convenient tins for your handbag containing 12 at 20c. Each wafer is approximately one adult dose of milk of magnesia. All good drug stores sell and recommend them.

**Start using these delicious, effective anti-acid, gently laxative wafers today**

Professional samples sent free to registered physicians or dentists if request is made on professional letterhead. Select Products, Inc., 4402 23rd St., Long Island City, N. Y

35c & 60c bottles

20c tins

The Original Milk of Magnesia Wafers

# Local Happenings

## Klemme and Vicinity

Miss Ruby Wille is employed at the Lew Lewis home and assisting with the household duties.

Mr and Mrs Link Kingery were supper guests at the Joe Kissinger home in Goodell Saturday evening

Dr A H. Dullmes took in a medical meeting and dinner at Mason City last Tuesday evening.

Mr. and Mrs. Emil Patet entertained Rev. and Mrs. Zabilka and Billy to a five-thirty dinner Sunday evening.


WHERE
**Photographs**
ARE
SUPREME
•
**Russell Studio**
Next to J. C. Penney Co.
MASON CITY, IOWA



Office in State Sav. Bk. bldg.
**Dr. H. H. Raney**
Veterinarian
Office ph. 41-R2 Klemme, Ia.



**Where Old Friends Meet--**
—For—
Short Orders, Lunches, Soft Drinks, Beer, Candy, Cigars, Cigarettes, Tobacco, Home made Ice Cream Cones, and Ice Cream
"You're Always Welcome"
**WILES CAFE**



**Dr. Earl H. Phillips**
OSTEOPATHIC PHYSICIAN
General Practice
Injection Treatment of Hemorroids and Varicose Veins
Masonic Bldg Phone 149 GARNER, IA



**DEAD**
ANIMALS Removed FREE
BRITT RENDERING SERVICE
Phone 88 Klemme
We Pay The Charges


Mr. and Mrs. Dorance Day, of Mason City, visited Sunday afternoon and evening at the John Day home.

**SILK & WOOL DRESSES. Reduced to less than half price. Now selling at $3.00, $5.95, $9.95. LUNDBERGS, Mason City, Ia. .... .... 1tc**

Miss Jeanne Thada came home Friday and visited until Tuesday when she returned to Cedar Rapids for the second semester work.

Byrnes Missman and Gracka Quandt expect to come home Tuesday evening and visit during the semester vacation.

Mrs. Herman Stille who is a patient at the hospital at Des Moines is gaining rapidly and expects to return to Klemme soon.

Deputy Sheriff "Dutch" Brouwer of Garner, was in Klemme on business Saturday. "Dutch" dropped the hint that he would be a candidate for Sheriff in the coming election.

Miss Glenna Gruetzmacher, who teaches at Chapin, came home Friday evening to visit until Sunday afternoon with her parents, Mr and Mrs. Frank Gruetzmacher.

Miss Marie Stille will come home today from Drake University and on account of her health will not return for the second semesters work at this time.

Mr. and Mrs. William Coobs, who have been visiting relatives here and at Marion, So. Dakota for the past month, returned to Elkador Friday.

Edmond Josten returned last week from the Mason City hospital where he had been recovering from an operation. "Eddie" is getting along fine—and we wonder why he chose the hospital with all the best looking nurses. Maybe that's why he stayed so long!

**WINTER COATS for WOMEN MISSES & GIRLS. Reduced to Cost and less. See these values at LUNDBERGS', Mason City, Ia. .... .... 1tc**

Friends in this community were sorry to learn of the death of Mrs. George Stokesbary's father. He died Sunday at Livermore and was buried Tuesday at Blue Earth, Minnesota.

Ed Jacobs returned Friday evening from the Twin Cities where he attended a hardware dealers convention. He was accompanied by a hardware dealer from Mason City. They drove up Tuesday night and Ed said it was sure plenty cold and stormy in Minnesota.

The Standard Bearer meeting was held at the home of Miss Novella Bredbenner Tuesday evening The girls met at five-thirty with a nice supper, and then followed a study and business meeting.

Small piano—also Baby Grand—like new. Partly paid for. Will sell for balance. Terms given. May be seen in Klemme. Collection Dept. S., Baldwin Piano Factory, Cincinnati, Ohio. 1tp

Oscar Roalson, who was manager of the Northern Lumber Co. office at Forest City died Sunday after a lingering illness of about three years. He has been manager for the past 25 years, and was prominent in the business and civic circles in Forest City.

MAN AND WIFE—to run local coffee agency. Earning up to $300 in a month. I send everything needed. No money risk. Ford Sedan given if you qualify. Details free. Albert Mills, 49 Monmouth, Cincinnati, Ohio. 1tp

Friends in Klemme have received word that the farm home of Mr. and Mrs. Charlie Yahnke at Garden City Minnesota, burned to the ground last Wednesday evening. There was very little saved, it being such a cold night and as the roads were blocked, very few were able to get there to help.

Junior Larsen was six years old Monday, January 27th. His mother baked him a fine birthday cake. He treated all his playmates at school to popcorn balls. Eunice also treated her room, as her birthday is on July 3rd and she otherwise would not be able to treat her school mates.

## Avery News

Mrs. Robert Roths and children were Tuesday visitors at the Fred Bachman home.

Rev. and Mrs. Harvey Nelson of Lakota were visiting Saturday at the Tom Nelson Jr. home.

Miss Evelyn Arnold is staying at the home of her aunt, Mrs. Martha Bredbenner, during the bad weather.

Mrs. Wayne Hurd spent a few days during the past week at the John Bachman home. She returned home Sunday.

Misses Delores Cook and Lavonne Sherwood are staying at the Harry Skinner home in order to attend to their high school duties.

Ernest and Bernard Pringnitz and Ernest and Harlow Helps assisted Henry Helps get ready for his sale which will be held thr Wednesday.

Buster Bachman, who is assisting with work at the Ben Mullin home this winter, spent Sunday with the John Bachman family.

Misses Anna and Wemkie Trampel and John, Harmen, Elmer and Clarence Trampel were business callers at Garner Monday afternoon

Miss Erdene Nelson visited for over a week at the home of her grandparents, Mr. and Mrs. Tom Nelson.

## Avery-Twin Lake News

Herman Priebe was a caller at the Klass Ostendorf home Tuesday.

Alfred Neuhring has been assisting with work at the Dave Schwichtenberg farm the past week.

Mrs. Haupt of Belmond is visiting her daughter, Mrs. Elmer Schlei, for a few weeks.

Mrs. Dick Swalve visited Mrs. Ben Swalve Tuesday evening.

Mr. and Mrs. Herman Priebe visited at the George Thieman home Tuesday afternoon.

Earl Schuttepelz is assisting with work at the Carl Wille farm.

Jay Buchanan was a caller at the Paul Goll farm Tuesday.

## North Ell Twp. News

Ernest Helps was in Garner on business Monday.

Albert Kehl was a Belmond caller Saturday.

Mr. and Mrs. John Albers and sons visited at the George Albers Sr. home Sunday evening.

Mrs. Carl Wille and daughters helped quilt at the Joe Stokesbary home Thursday.

Misss Ruth and Alfred Jurgemeyer were Friday evening visitors at the August Josten home.

Mr. and Mrs. Melvin Neuberger and daughter, Elaine, visited at the Donald Neuberger home Tuesday evening.

Mr. and Mrs. W. J. Anderson and children visited at the C. H. Nelson home at Garner Saturday afternoon.

Bill Neuberger returned from Excelsior Springs, Mo. Saturday evening where he has been receiving treatments. John Neuberger Jr. drove down after him.

Mr. and Mrs. Joe Stokesbary and son, Ralph attended the funeral of Tom Charland at Garden City, Ia., Tuesday. Mr. Charland was a cousin of Mrs. Stokesbary.

### FARM & HOME WEEK PROGRAM IS NOW COMPLETE

**Leading Public Officials, Prominent Farmers, State Leaders Will Speak**

More than 50 leading public officials, prominent Iowa farmers and leaders of various state agricultural associations in addition to more than 150 Iowa State College faculty members are on the thirty-sixth annual Farm and Home Week program, which begins Monday, Feb. 3, at the college in Ames.

Monday's program includs a mass meeting address by Karl S. Bolander, artist, Columbus, Ohio; the annual meeting of the Iowa Agricultural Experiment Association; a colt breaking demonstration by Harry D. Linn, field representative of the Iowa Horse and Mule Breeders' association; livestock judging, and a rural religious workers' conference led by the Rev. W. A. Winterstein, Iowa Falls, of the Iowa Rural Religious Work Council.

Mass meeting speaker on Tuesday's program which is devoted to corn and hogs will be Chester A. Davis, former AAA administrator. Conferences will be held an agronomy, poultry, swine, landscape architecture, seed corn, farm machinery and power, farm management, and orcharding and small fruits.

On Wednesday Gov. W. I. Myers of the Farm Credit Administration will speak at the mass meeting. Agronomy, dairy cattle, horse, sheep poultry, seed corn, farm buildings, cooperative farm credit, landscape, garden flowers and Iowa game breeders' programs have also been arranged for that day.

Prof. O. B. Jesness, chief of the division of Agricultural Economics University of Minnesota, St. Paul, will speak at Thursday's mass meeting on what the recent trade agreement with Canada means to the Corn Belt. Iowa dairy breed associations, the Iowa state Dairy Association and the Iowa Beef Producers' Association will conduct meetings Thursday. Farm marketing and rural electrification conferences are also scheduled.

Dr. C. E. Friley, vice president of Iowa State, will deliver the main address at the annual Farm and Home dinner Thursday evening.

Dr. T. W. Schultz, head of the Agricultural Economics Department at Iowa State, will discuss the possibilities and limitation of land use planning in Iowa at the mass meeting on Friday. Beef, pork and lamb butchering, curing and cooking will be demonstrated on that day.

The Iowa Rural Young Peoples Assembly and the Parent Education Conference are also scheduled for Friday.

### METHODIST EPISCOPAL CHURCH

**Wm. Zabilka, Pastor**

**Klemme Notes**
Worship service 10 a. m.
Sabbath School 11 a. m.
Epworth League 7:30 p. m.
First Birthday Social Monday eve.

**Liberty Notes**
Sabbath School 10:15 a. m.
Worship service 11:20 a. m.
Epworth League 7:30 p. m. at Klemme.

### KLEMME REFORMED CHURCH

**Rev. Calvin Grosshuesch, Pastor**

10:00 a. m. English service
11:00 a. m. Sunday School.
7:30 p. m. Tuesday Young people Bible Class
9:00 a. m. Saturday and 3:00 p. m. Tuesday. Confirmation class.
7:30 p. m. Saturday Mens Choir

You cannot balance a national budget, any more than the housewife can balance her budget, by trick bookkeeping. The only way to balance a budget it not to spend more than you take in. Frugality and prodigality are not synonymous. They cannot work together in the same harness.


**LAKE**
—THEATRE—
Clear Lake's New Theatre
Wed. - Thurs. - Fri.
***Feb. 5-6-7***
Ginger Rogers, and Fred Astaire in—
**"Top Hat"**



**LAKE THEATRE**
Clear Lake's New Theatre
THURSDAY - FRIDAY — JAN. 30 - 31
Chas. Laughton, Clark Gable, Franchot Tone in—
***'MUTINY ON THE BOUNTY'***
Saturday Only Feb. 1
Shirley Temple in—
**Our Little Girl**
also Major Bowes and Our Gang Comedy
Sunday and Monday, Feb. 2
Frederic March, Merle Oberon
**Dark Angel**
Continuous Sunday starts 1 p. m. Prices til 6 .... .. 2
ADULTS 16c TREAT NITE TUESDAY, FEB. 4 KIDS 10c
JAMES DUNN In—
WELCOME HOME
COMING ATTRACTIONS
Feb. 5-6-7— "TOP HAT"
Feb. 9-10— "TALE OF TWO CITIES"
Feb. 12-13— MARX BROS.
Feb. 16-17— "BARBARY COAST"
Feb. 19-20— "BROADWAY MELODY OF 1936"
WATCH FOR
"KING OF BURLESQUE"
Eddie Cantor in—
"STRIKE ME PINK"
"AH WILDERNESS"
"ROSE MARIE"
Charlie Chaplin's Latest
"CAPTAIN JANUARY"
"WIFE vs. SECRETARY"
**Bank Night** WILL BE HERE SOON
REGISTER IN LOBBY



IT IS PRACTICAL ECONOMY
TO OPERATE YOUR
**Frigidaire**
DURING THE WINTER MONTHS
Proper refrigeration of food is just as essential in winter as during the hottest weather of summer.
Central States
ELECTRIC COMPANY



IS YOUR HOME COZY AND WARM
WHEN IT'S ZERO ON THE OUTSIDE?
•
**Use Blue Diamond or Bonnie Blue Coal**
AND ENJOY ALL THE COMFORTS THESE CLEAN BURNING, LOW ASH, LONG LASTING FUELS OFFER FOR YOUR HEAT SATISFACTION.
•
SOLD EXCLUSIVELY IN KLEMME BY
**North Iowa Grain Co.**



***Oldest European Discovery Against Stomach Troubles and Rheumatism Acclaimed Best by Latest Tests***

Since 1799 thousands of people have regained their normal health after years of suffering from stomach troubles of all have not used any man-made injurious chemicals or drugs of types, such as constipation, indigestion, gas, and sour stomach which are the basic factors of such maladies as high blood pressure, rheumatism, periodic headaches, pimples on face and body, pains in the back, liver, kidney and bladder disorder, exhaustion, loss of sleep and appetite. Those sufferers any kind; they have only used a remedy made by Nature. This marvelous product grows on the highest mountain peaks, where it absorbs all the healing elements and vitamins from the sun to aid HUMANITY in distress.

It is composed of 19 kinds of natural leaves, seeds, berries and flowers, scientifically and proportionately mixed and is known as LION CROSS HERB TEA.

LION CROSS HERB TEA tastes delicious, acts wonderfully upon your system, and is safe even for children. Prepare it fresh like any ordinary tea and drink a glassful once a day, hot or cold.

A one dollar treatment accomplishes WONDERS; makes you look and feel like new born. If you are not as yet familiar with the beneficial effects of this natural remedy LION CROSS HERB TEA try it at once and convince yourself. If not satisfactory money refunded to you. Also in tablet form. Try it and convince yourself with our money-back guarantee.

**One Week Treatment $1.00** **Six Weeks Treatment $5.00**

In order to avoid mistakes in getting the genuine LION CROSS HERB TEA, please fill out the attached coupon.

Lio-Pharmacy Dept. 7998
1180 Second Ave.,
N. Y. City, N. Y.
Gentlemen:

Enclosed find $.....for which please send me.....

treatments of the famous LION CROSS HERB TEA.

NAME .....

ADDRESS .....

CITY ..... STATE .....

# THE KLEMME TIMES

40 KLEMME IOWA, WEDNESDAY, FEBRUARY 5, 1936. Number 37


## ...mme Cagers Lost To ...ck Falls In Tournament

...LE DEFEATED GOODELL ...N PRACTICE TOURNEY

Defeated In Second Round ... Falls, Consolation Winner

...Fertile high school basket ...m defeated the fast Goodell ... a sensational game to win ... B practice turnament held ...n City. Rock Falls defeated ...to take consolation honors. ...and Goodell were presented ...phys and Rock Falls won ...rnament basketball.

...e first round Klemme nosed ...lontown 29-26 after trail- ...l the latter part of the final ... Brinkman, Klemme for- ...s the outstanding player in ...me and with a string of bas- ...ought victory to his team, ...up 8 field goals and a free ...

**To Fast Rock Falls Team**

...e second round Klemme met ...alls who had put away ...on 54 to 11. The Klemme ...alls game was fast and even ...e exception of the third per- ...n Rock Falls solved the ... defense and pushed thru ... points while Klemme gath- ...ly 3 points. Klemme led 8 ...e first quarter, tied 16 to ...he half, was behind 19 to ...he third period and lost 25 ...

...s game Klotzbach held Ush- ...dy forward to 5 field goals. ...former game Usher ran wild ...g up 29 points. Jones, Rock ...ard went through for 6 ...als. Jorgenson led the scor- ...the Shamrocks by sinking ... ...ls and counting 3 gift shots ...ive attempts. Brinkman and ...each came through with ... ...als and a gift shot apeice. ...failed to score and held his ...t to one point, while Klotz- ...as too busy holding down ... try for points.. Kaduce did ...ob holding down Wilkinson ...alls center, who in his pre- ...me scored 14 points. Klem- ...ed a fine game and Rock ...ns said it was the hardest ...ey played this year.

... entire bracket in which ... played was represented by ...eams and every one had a ...e to win their game. Fertile ...reak when Grafton failed to ...iving them a forfeit. Kam- ...nd Renwick went through a ...me that ended Renwick 26, ...a 23. Rock Falls then nosed ...mme and Plymouth won ...conka 31 to 25. This com- ...he second round. In the next ...Fertile walked away with ...er 46-22, when the Fertile ...string went in during the ...arter to finish the game. ...lls had a tough time putting ...h away 26 to 23 and Fertile ...osed out Renwick 34-30. In ...i-final Fertile had another ...o beat Rock Falls 29 to ...he other side of the bracket ...beat Swaledale 34 to 27; ...beat Kensett 28 to 25, and ... semi-final Goodell beat ...27 to 12.

...e finals Fertile won from ... 25 to 24 and Rock Falls ... consolation battle from ...17 to 16.

**PLOWS PURCHASED**

...Board of Supervisors last ...dered three new road main- ...ers with snow plows attach- ...also plows for some of the ...ers now in use. We have ...ned whether or not the new ...nt has been received.

**Hello, Folks!**

...y daughter was born to Mr ... Clarence Bredlow Tues- ...ning.

| Klemme—29 | FG | FT | P |
|---|---|---|---|
| Brinkman, f | 8 | 1 | 2 |
| Jorgenson, f | 1 | 4 | 2 |
| Kaduce, c | 1 | 2 | 1 |
| Kilgore, g | 1 | 0 | 1 |
| Schuldt, g | 0 | 0 | 1 |
| Klotzbach, g | 0 | 0 | 3 |
| TOTAL | 11 | 7 | 10 |

| Hanlontown—26 | FG | FT | P |
|---|---|---|---|
| Methus, f | 4 | 2 | 1 |
| Patton, f | 1 | 2 | 1 |
| Kalasa, c | 0 | 1 | 3 |
| Sparby, c | 0 | 0 | 1 |
| Furness, g | 2 | 0 | 4 |
| Mau, g | 2 | 3 | 1 |
| TOTAL | 9 | 8 | 11 |

| Score by quarters: | 1 | 2 | 3 | 4 |
|---|---|---|---|---|
| KLEMME | 2 | 9 | 21 | 29 |
| HANLONTOWN | 7 | 18 | 24 | 26 |

Free throws missed: Klemme 6; Hanlontown 4.

| Klemme—25 | FG | FT | P |
|---|---|---|---|
| Brinkman, f | 3 | 1 | 3 |
| Jorgenson, f | 4 | 3 | 1 |
| Kaduce, c | 0 | 0 | 2 |
| Kilgore, g | 3 | 1 | 2 |
| Klotzbach, g | 0 | 0 | 4 |
| Schuldt, g | 0 | 0 | 0 |
| TOTAL | 10 | 5 | 12 |

| Rock Falls—34 | FG | FT | P |
|---|---|---|---|
| Usher, f | 5 | 2 | 3 |
| Matland, f | 2 | 1 | 3 |
| Wilkinson, c | 0 | 1 | 2 |
| Jones, g | 6 | 1 | 1 |
| Dedina, g | 1 | 1 | 1 |
| TOTAL | 14 | 6 | 10 |

| Score by quarters: | 1 | 2 | 3 | 4 |
|---|---|---|---|---|
| KLEMME | 8 | 16 | 19 | 25 |
| ROCK FALLS | 7 | 16 | 29 | 34 |

Free throws missed: Klemme 8; Rock Falls 7.

**Birthday Social Postponed**

Due to the snow blocked roads and cold weather, the Birthday social planned Monday night at the M. E. Church was postponed and will be held the first Monday in March.

## Six More Weeks Of Winter Ahead

AND THE GROUND HOG SAW HIS SHADOW SUNDAY

Unless Mr. Ground Hog was blind or wore smoked glasses he saw his own shadow Sunday, Feb. 2, for that day the sun was shining brightly.

According to tradition, or superstition, or what have you, we can expect six more weeks of cold weather. But, we are getting used to it now, and what is six weeks of cold weather?

**MASON CITY COACH NAMED TO OLYMPIC FINANCE COMMITTEE**

Ames, Iowa:—The appointment of Judge Grimsley, Mason City high school and Junior College coach, as district chairman of the state Olympic finance committee has been announced by H. J. Schmidt, director of intramural athletics at Iowa State College and state chairman of the committee.

Grimsley will be in charge of soliciting funds to send the United States athletes to the Olympic games in Berlin, Germany this summer. His jurisdiction will be over the ninth district, which includes Winnebago, Worth, Mitchell, Howard, Winneshiek, Allamakee Hancock, Cerro Gordo, Floyd, Hamilton, Wright, Franklin, Hardin and Chickasaw counties.

Things may not be as bad as they seem, but they seem to be.

## SHIPS

By Minnie Case Hopkins

ACROSS the sea-blue of the sky
The soft white clouds go drifting by,
Looking for all the world to me
Like white ships sailing out to sea—

LIKE those white ships with silver beams
That go afar in search of dreams;
O sea, be calm! Be kind, O sun,
And bring them safely home, each one.

FOR I remember, here today,
A fair white ship that sailed away
Long ago on a sky-blue sea,
And brought a love-dream back to me.

## Declamatory Contest Tuesday Next Week

TWELVE SPEAKERS ON SCHOOL PROGRAM FOR TUESDAY EVE

Twelve high school boys and girls appear on the annual declamatory program for Tuesday night. The oratorical division is represented by six speakers, the dramatic by three and the humorous by four speakers. Most of the contestants are "veterans", having appeared in former contests.

By turning to the program you will note that one high school lad Franklin Kluckhohn, appears in both Oratorical and Humorous. "Tiny" went a long way last year as a humorous speaker.

Special music will be given by the orchestra under the direction of Miss Ford.

**MORE SNOW, MORE WIND, MORE BLOCKED ROADS**

Another heavy snow and a stiff wind Monday piled snow drifts higher than ever and roads that have been passable are blocked up tight. Many side roads are in such a condition it is impossible to open them up. State highways were kept open and some of the main roads, but the Monday storm has fixed most roads for good.

## Deputy Gunning For Sheriff Job

"DUTCH" BROWER CANDIDATE FOR COUNTY SHERIFF

L. M. "Dutch" Brower this week places his announcement in The Klemme Times as a candidate for Sheriff on the Republican ticket.

"Dutch" is twenty-nine years old and has been deputy Sheriff since 1933 and is well acquainted with the duties of the office. Mr. Brower has lived all his life in Hancock County and attended the Kanawha high school. For some time "Dutch" was employed by the town of Kanawha as night marshall.

As far as his duties as deputy sheriff are concerned, the writer has found no criticism there, and what we know of "Dutch" we can state that he is a clean-cut youn, man and should be able to handle the affairs of the office he seeks.

The writer has known "Dutch for several years and we have ever confidence in his ability.

## Klemme Couple Were Married At Clarion

TANNER-CAROLUS

Mr. and Mrs. Albert Tanner of near Klemme announce the marriage of their eldest daughter, Anna to Mr. Richard Carolus, son of Mr. and Mrs. Albert Carolus of Belmond on Tuesday, Jan. 21 at the Methodist parsonage in Clarion.

The bride wore a dark blue crepe dress and the groom wore a dark blue suit. They were attended by Mr. and Mrs. Jakee TerHart, of Clarion.

Mrs. Carolus graduated from the Klemme High School with the class of 1935. The newly-weds will make their home near Galt where they will work for John Poolman.

**LITTLE GERMAN BAND PLACED SIXTH IN FT. DODGE CONTEST**

The Little German Band, sponsored by the Klemme Auxiliary and which won the county contest, represented Hancock County at Fort Dodge Saturday in the district contest in which fourteen counties competed. The Little German Band, directed by Franklin Kluckhohn, won sixth place in the contest.

## At Last War Vets Get A "Break"

HANCOCK CO. VETERANS WILL RECEIVE QUARTER MILLION

World war veterans in Hancock county will cut a slice of bonus mony totaling $251,115.93 as a result of the passage of the Vinson-Patman-McCormack bill, the soldier adjusted compensation compromise.

The figures released at Washington, D. C., show that 79,914 former soldiers in Iowa will receive $14,019,480.37.

The more than a quarter million dollars which may come into Hancock county, would go into many channels. Other counties in Iowa would share according to the number of veterans in each. Polk county leads the list with nearly three million.

Amounts figured by the veterans administration for other counties in this section of the state: Winnebago $222,971.00; Worth $189,387.26; Cerro Gordo $682,745.34; Kossuth $431,793.18.

## Latest Blizzard Blocked Roads With High Drifts

### Tournament Side-Lights

**Green Suits Popular**

Green and white basketball suits were popular at the tournament at Mason City last week end. Schools which sent teams to the meet in the Kelly color were Plymouth, Hanlontown, Otranto, Thompson, and the Klemme Shamrocks.

**Hand Towels**

One side-line critic wondered why one of the Klemme lads wore three knee guards.....one on his right knee and one around each shoe top. We discovered that he uses them as towels to keep his hands dry.

**Needed More "2's"**

Woden and Otranto made it tough going for the score-keepers when they tied the game at 22-22. There were only three 2's for the board.

**Drowning Their Sorrow?**

The Klemme team said they were going swimming in the Y pool if they lost to Rock Falls. We wonder if their losing had any connection with the fact that some of the Shamrocks went swimming twice?

**Klotzbach On All-Team**

If we were to pick out a tournament team from the schools represented we would name the following: Toky Ahrenkeil, Goodell, and Usher, Rock Falls, as forwards; Sheimo, of Fertile, center; Klotzbach, of Klemme, and Ouverson, of Fertile, guards. Jones, of Rock Falls, would be our next choice guard and Furness, of Fertile, as another forward.

**Only a News-Hound**

The important acting gentleman showing off his gold colored jacket was not running the tournament..... he was only a Globe-Gazette reporter.

## Plows Fail, But Men Move Snow

SIXTY-FIVE MEN CLEAR SNOW FROM ROAD TO KLEMME

About sixty-five Klemme men armed with snow shovels went to work on the Ludeke hill west of town and cleared the road of snow Wednesday morning. By noon the men had the road again open to traffic.

**CARD OF THANKS**

I want to express my sincere thanks to all my friends for all the beautiful flowers, cards and letters received during my stay at the hospital at Hampton. They afforded me a great deal of enjoyment.

Ruby Azeltine

**BELMOND PAPER SOLD**

Belmond:—C. W. Sankey, owner and editor of the Belmond Independent for the last year and a half, announced that he has sold the weekly to Larry Miller of Brooksfield, Mo. Mr. Sankey has not announced his plans for the future Mr. Miller took possession Saturday.

**CORN SHOW POSTPONED**

The Farmers Institute or Corn Show dates have been postponed again. They have been changed to February 27 and 28th. Due to bad weather and roads it has been impossible for the play cast to get their rehearsals started. They hope for a change to good weather by the last of February.

**KLEMME ISOLATED BECAUSE OF DRIFTING ROADS**

Klemme was isolated from the rest of the world Tuesday as far as traffic was concerned as the Ludeke hill on the detour was blocked tight with snow, and those who tried to get through got their cars and trucks stuck. The early morning mail did not get into Klemme until nearly noon, when the carrier walked in with letters and newspapers only.

One of the bread truck drivers believed in giving service at any cost. He parked his truck on the highway and walked to town, bringing an armful of bread.

Most of the country boys and girls who are attending high school in Klemme secured room and lodging when the storm struck here Monday.

All of the country schools are again closed, as far as we can learn.

Cream haulers are having a tough time of it and are unable to make their routes. Likewise the mail carriers are up against it these days also, with most roads blocked.

**HOG PRICES MAY VARY WIDELY BEFORE JULY FIRST**

Day-to-day fluctuation in hog prices is probable from now until July 1 while hog supplies are at a low level, says a current issue of Agricultural Economic Facts, publication of the Iowa State College Extension Service.

Fluctuations in early January which were brought on by the lifting of the processing tax are a fair sample of what may happen later. No pronounced trend either up or down from present levels is expected in the next two months but short time ups and downs may be severe

**Corn-Hog Ratio Favorable**

Though the lifting of the hog processing tax caused considerable unsettlement in the hog market for a short time, the long-time effect of the decision on hog prices will be to raise the level and not to change the trend.

The adjustment of the hog market to the removal of the tax has been completed by this time, and there have been no outstanding developments in the hog situation in the last month that would change the course of prices.

Hog slaughter increased in December by about the usual percentage over November. During the first two weeks of the new year marketings were considerably heavier than a year earlier. The AAA decision resulted in a quick rise in hog prices and this attracted an increased volume.

**Prices Adjusted Since Tax Removed**

The favorable corn-hog feeding ratio resulted in longer and heavier feeding of hogs. The Iowa ratio was around 19 in mid-January, as compared with a long-time average of between 13 and 14. Already this has resulted in a larger proportion of heavy hogs in market receipts.

Strong consumer demand, however, is expected to offset these slightly larger supplies.

**FEBRUARY CALENDAR**

Feb. 7—Full Moon
Feb. 15—Last Quarter
Feb. 22—New moon
Feb. 24—First Quarter

**Holidays**

Feb. 12—Lincoln's birthday
Feb. 14—Valentine's Day
Feb. 22—Washington's birthday

## All Around the House

Iodine stains may be removed from white cotton or linen if stains are soaked in a solution of ammonia and water, a teaspoon of ammonia to a pint of water.

* * *

Always use canned pineapple in gelatin mixtures. If fresh pineapple is used the mixture will not congeal.

* * *

If fruit cake becomes very hard it can be wrapped in a cloth saturated with orange or spiced peach juice and stored in an air-tight box.

* * *

When maple sirup becomes cloudy set it over the fire until it boils, then take it off the fire and let cool.

* * *

Never set cut flowers in a draft. If you do you will find they will soon wilt.

* * *

If cake is very hard it can be made into a delicious pudding by steaming 30 minutes in double boiler, and serving hot with any desired sauce—hard, creamy, foamy or fruit.

* * *

Don't beat fudge as soon as it is taken from the fire. You will find it will be much creamier if first put into a cold bowl, and then beaten

* * *

Twine will tie bundles much tighter and will not slip when knots are made if it is dampened before using.

* * *

A few bright colored flower pots, with a narcissus bulb planted in each, set on the window sill in the living room will, when the bulbs blossom, give color and decoration to the room.

* * *

If woolen stockings shrink while washing, put them through the water again and while still wet put them on a stocking stretcher.

* * *

Place a hot water bottle in the clothes basket when hanging out and take in clothes in cold weather. It will keep the hands warm.

© Associated Newspapers — WNU Service.

### False Attempts

Babies are still kidnaped by the brownies in some parts of Latvia with pursuit by parents or others, but they never succeed in catching up with the groom.

## Smiles

### Can't Eat 'Em and Have 'Em

"Go on, Johnny, eat up your crusts. There may come a day when you'll be glad of them"

"O. K. Then I'll save 'em till then."

### A Careless One

He—You're good at conundrums, try this one.

She—Sure, go ahead

He—Take away my first letter, take away my second letter, take away all my letters, and I am still the same What am I?

She—That's easy. You're a mail-carrier.—Milwaukee Medical Times.

### Skipped His Tub

Old Lady to Old Tar—Excuse me—do those tattoo marks wash off?

Old Tar—I can't say, lady.—Stray Stories Magazine.

### Dew Tell

Teacher—Who knows where dew comes from?

Boy—The earth turns so fast it perspires

### Prof Knew Doc

Doctor Gubernia—An awful lot of girls are stuck on me.

Professor Cornpone—They must be an awful lot.

### So What's He to Do?

"Are you in the habit of speaking to girls you don't know?"

"Yes. The girls I do know won't speak to me."—Answers Magazine.

### Poor Burglar

Chief—While I was out with some of the boys the other night a burglar broke into our house.

Yeoman—Did he get anything?

Chief—I'll say he did—my wife thought it was me coming home.—Pennsylvania Keystone.

## McIntyre Sees 1936 as Year of Super-Thrills

The year 1936 is going to be one of super-thrills and vast excitements. The most exciting, I firmly believe, we shall ever live through. Old nations may die and new nations may be born. Europe may be in flames, and unless we watch our step we may find ourselves tinder in the consuming blaze.

I'd like to be the medium of transparency for a little more sweetness and light but I don't like the looks of things. To me it's a black picture and the only consolement I can offer is that I'm usually wrong.—O. O. McIntyre in Cosmopolitan.


# Find Out

From Your Doctor if the "Pain" Remedy You Take Is Safe.

Don't Entrust Your Own or Your Family's Well-Being to Unknown Preparations

BEFORE you take any preparation you don't know all about, for the relief of headaches; or the pains of rheumatism, neuritis or neuralgia, ask your *doctor* what he thinks about it — in comparison with Genuine Bayer Aspirin.

We say this because, before the discovery of Bayer Aspirin, most so-called "pain" remedies were advised against by physicians as being bad for the stomach; or, often, for the heart. And the discovery of Bayer Aspirin largely changed medical practice.

Countless thousands of people who have taken Bayer Aspirin year in and out without ill effect, have proved that the medical findings about its safety were correct.

Remember this: Genuine Bayer Aspirin is rated *among the fastest methods yet discovered* for the relief of headaches and all common pains . . . and *safe* for the average person to take regularly.

You can get real Bayer Aspirin at *any* drug store — simply by never asking for it by the name "aspirin" alone, but always saying BAYER ASPIRIN when you buy.

Bayer Aspirin


### Might Break an Arm

You can't push yourself ahead by patting yourself on the back.


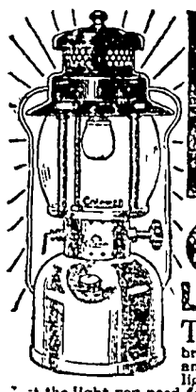

GOOD LIGHT Every Night WITH A Coleman LANTERN

THIS is the little Coleman Lantern with the big brilliance. It lights instantly and is always ready for any lighting job, in any weather. Get the light you need for every outdoor use . . . on the farm, for hunting, fishing, outdoor sports. Has genuine Pyrex bulge type globe, porcelain ventilator top, nickle-plated fount, built-in pump. Like Coleman Lamps, it makes and burns its own gas from regular gasoline. It's a big value, with years of dependable lighting service, for only $5.95.

GET YOUR LOCAL DEALER — or write for FREE Folder

THE COLEMAN LAMP AND STOVE CO.
Dept. 5150 Wichita, Kans.; Los Angeles, Calif.; Chicago, Ill.; Philadelphia, Pa. (5160)

The liniment and counter-irritant for your horses and cows is Lawrence Caustic Balsam. Demand the black and white carton. $1.50.

Mufti — CLEANS TIES, DRESSES, ANYTHING IN A JIFFY. 30c 40c 65c Bottles — ALL DRUGGISTS


### THE POOR RICH

"I'd never have married you except for your money."

"Yes, that's another disadvantage in having wealth."

### That's Something

"Do you have much variety at your boarding house?" "Well, we have three different names for the meals."—Tit-Bits Magazine.

# Our Beloved Patriot

## When LINCOLN "Coached" GRANT

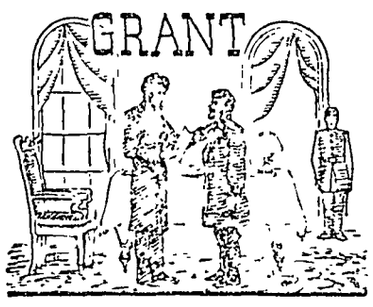

BEHIND one of the most dramatic and important moments in the annals of the American people, in which Abraham Lincoln and General Grant were the chief actors, there is an appealing human story that to this day remains virtually unknown. It is revealed in obscure and priceless original documents, says a writer in the Washington Post.

The event to which the yellowing manuscripts relate is the appointment of Grant as lieutenant general in command of all the Union forces in the Civil war, an epochal step taken by President Lincoln more than 70 years ago.

Lincoln had watched with increasing satisfaction the military record of the stocky and taciturn Grant. With the victories at Vicksburg and Chattanooga, the President reached the decision to place him in command of all the Union armies. To this resolve Lincoln held despite extreme pressure from numerous disaffected elements.

Grant was called to the White House and told of the President's intention. Lincoln called Grant aside and told him he understood the general's "dread of public speaking," and in order to make things a bit easier on that score, he, the President, had written out "the few lines" he intended to say to Grant on the occasion of the formal delivery of the appointment.

With characteristic breadth of vision, Lincoln urged Grant to say something in reply which not only "would be an encouragement to the North," but which also "would soothe the feelings of jealousy among other officers of the army."

Thereupon, Lincoln handed over to Grant the firmly inscribed manuscript of the remarks he had prepared.

In the following words, President Lincoln turned the course of history:

**Gen. Grant:**

**The Nation's appreciation of what you have done, and its reliance upon you for what remains to do in the existing great struggle, are now presented with this commission constituting you lieutenant general in the Army of the United States.**

**With this high honor devolves upon you also a corresponding responsibility. As the country herein trusts you, so, under God, it will sustain you. I scarcely need to add that with what I here speak for the Nation goes my own hearty concurrence.**

Prepared as he had been by an "advance" of President Lincoln's remarks, General Grant replied:

**Mr. President:**

**I accept this commission with gratitude for the high honor conferred. With the aid of the noble armies that have fought on so many fields for our common country, it will be my earnest endeavor not to disappoint your expectations. I feel the full weight of the responsibilities now devolving upon me, and I know that if they are met it will be due to those armies, and above all to the favor of that Providence which leads both nations and man.**

The manuscript of Lincoln's words is clear and the ink as strong and black as though written yesterday; that of the Grant acceptance is quite faded, barely legible.

This, incidentally, is among the relatively few pieces of Grantiana and Lincolniana still kept in the Grant family here

It is not unlikely that eventually these priceless relics of a great event also will find their way into the archives of the federal government which was held intact by the statesmanship of Lincoln and the military genius of Grant.

Lincoln had to bear the brunt of heavy criticism in his appointment of Grant to succeed George Washington and Winfield Scott as the only lieutenant generals of the United States army up to that time. Criticism came not only from officers of the army, as Lincoln noted, when he reminded Grant to say something to "soothe the feelings of jealousy" It came from many quarters. It came from men who pointed to Grant's lack of outstanding success at West Point, to his resignation from the army and return to private life in 1854, to his financial difficulties as farmer, storekeeper, and real estate salesman And it came from others who struck holier-than-thou attitudes.

But Lincoln was not interested in Grant's past nor in his personal habits. As the Chief Executive, Lincoln was interested in just one thing—the winning of the war to preserve the federal union. Lincoln had tried many leaders to gain that end—beginning with McClellan and running the gamut of the Burnsides and the Hookers and others almost too numerous to mention.

Grant gave the dispirited North its first thrill when he captured Fort Donelson, and when his answer to the Confederate General Buckner became public, he was known to every urchin as "Unconditional Surrender" Grant. He wrote to Buckner:

"No terms except unconditional and immediate surrender can be accepted. I propose to move immediately upon your works."

Grant's successes in the West were in striking contrast to the decidedly poor showing made by the commanders in the East. Lincoln watched Grant all through the years of 1862 and 1863. Knowing full well the criticism which would be leveled at him, within the army and out, despite the remarkable record achieved by Grant, Lincoln nevertheless made his decision and went through with it.

So it was that the man who had acknowledged himself to be a failure before 1861, received the highest military command within the power of the nation to bestow. He received it at the hands of an unerring judge of human kind who felt he finally had found the leader he had been seeking for three long and bitter years.

And Grant had answered "It will be my earnest endeavor not to disappoint your expectations."

### Urged Freeing of Slaves

As early as March 6, 1862, Lincoln urged congress in a special message to co-operate with any state for the gradual emancipation of its slaves, with compensation from the government.

### LINCOLN'S PARENTS

**ABRAHAM LINCOLN'S mother and father were married June 12, 1806, in Washington county, Kentucky, by Rev. Jesse Head, a Methodist preacher, who was also a justice of the peace.**

## To Lincoln

By ROSE BARLOW WEINMAN in Detroit News

*YOU were the Mind that planned*
*To stem the tide*
*Of menace to the land;*

*You were the Voice to pray,*
*"O men! to arms!*
*It is the only way."*

*You were the Hand whose pen*
*Struck off the chains*
*From the dark limbs of men;*

*You were the Life that gave*
*Union to all,*
*But to yourself, the grave.*

*You were the Love to see*
*Freedom and joy*
*For this humanity.*

*One Mind, one Voice, one true*
*Vast Life and Love*
*Lincoln, found home in you.*

## LINCOLN MEMORIAL in WASHINGTON

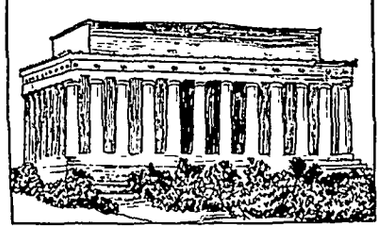

THE memorial to Abraham Lincoln in the National Capital is composed of four features—a statue of the man, a memorial of his Gettysburg address, a memorial of his second inaugural address and a symbol of the Union of the United States—the four things which the martyred President held were his paramount objects.

From the memorial to the west reaches a bridge, linking the nation's tribute to its Civil war President with the home of Gen. Robert E. Lee, military leader of the Confederacy. General Lee's home, Arlington, now is Arlington National cemetery, where rest the dead of the Revolutionary war, the Mexican war, the bodies of men who fought with the armies of the blue and gray, the Spanish-American war and the World war.

The bridge, spanning the Potomac river, natural and historic barrier between the North and South, links, more than in symbol, the two sections of the United States.

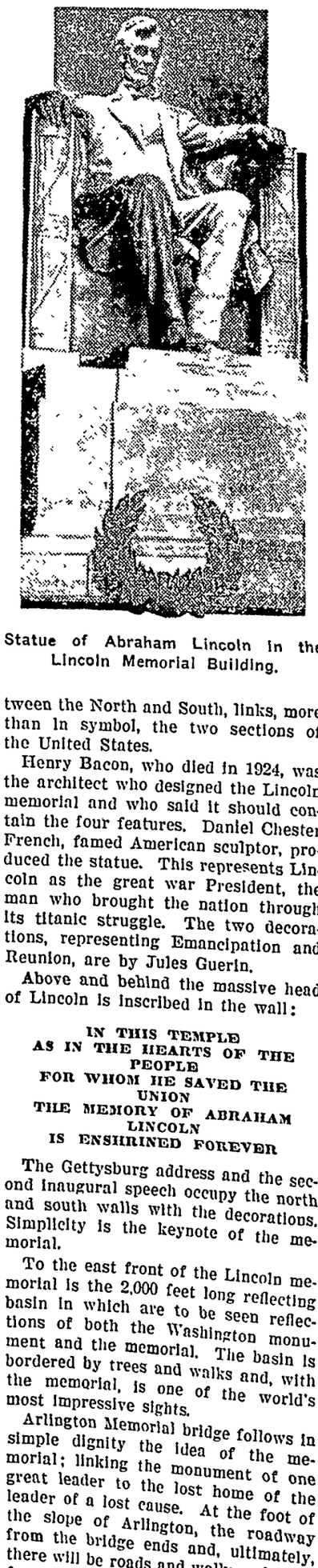

Statue of Abraham Lincoln in the Lincoln Memorial Building.

Henry Bacon, who died in 1924, was the architect who designed the Lincoln memorial and who said it should contain the four features. Daniel Chester French, famed American sculptor, produced the statue. This represents Lincoln as the great war President, the man who brought the nation through its titanic struggle. The two decorations, representing Emancipation and Reunion, are by Jules Guerin.

Above and behind the massive head of Lincoln is inscribed in the wall:

**IN THIS TEMPLE**
**AS IN THE HEARTS OF THE PEOPLE**
**FOR WHOM HE SAVED THE UNION**
**THE MEMORY OF ABRAHAM LINCOLN**
**IS ENSHRINED FOREVER**

The Gettysburg address and the second inaugural speech occupy the north and south walls with the decorations. Simplicity is the keynote of the memorial.

To the east front of the Lincoln memorial is the 2,000 feet long reflecting basin in which are to be seen reflections of both the Washington monument and the memorial. The basin is bordered by trees and walks and, with the memorial, is one of the world's most impressive sights.

Arlington Memorial bridge follows in simple dignity the idea of the memorial; linking the monument of one great leader to the lost home of the leader of a lost cause. At the foot of the slope of Arlington, the roadway from the bridge ends and, ultimately, there will be roads and walks radiating from the classic road ending to the Arlington Manor house, to the Tomb of the Unknown and to other points in the cemetery.

## BRISBANE THIS WEEK

### Long Live the King! Edward Makes Promises Real Spending Ahead Tribute to T. R.

King Edward the Eighth, now solemnly proclaimed king, will be remembered as the first king of England that ever flew through the air toward the throne.

Arthur Brisbane

He took a separate oath "to respect the Church of Scotland." There is hard fighting back of that.

Edward the Eighth will mount the throne for the first time at a joint session of the lords and commons, and solemnly promise to "maintain the true intent of your enactments to the best of my powers."

After his coronation, the king must formally declare his adherence to the Protestant church, and his obligation "never to marry a Roman Catholic." That dates back to the Stuarts.

King Edward, who is not supposed to contemplate marriage, is the official head of the churches of England and Scotland, and "defender of the faith."

From all the world, "subjects" of the new king and emperor send greetings. Representatives of divine power, churches of every religion, Mohammedan, Hindu, Buddhist, Chinese, Christian and Jewish, speed the dead king on his journey and welcome the new ruler.

If the soldiers get their bonus money there will be some quick spending, enough to quicken the pulse of business while it lasts.

Merchants will get more than $900,000,000 owing on past accounts, and the observer will notice many new overcoats, dresses and automobiles.

At the opening of New York's $3,500,000 memorial erected to honor the late Theodore Roosevelt, one speaker praised President Theodore Roosevelt as one who "saw the necessity for keeping both the legislatures and the courts in their proper places."

That perception showed a high spirit, but if some future Theodore Roosevelt should go too far in that direction it might become necessary for the legislatures and the courts to keep that President in his proper place.

Gen. Robert Lee Bullard says this country expects to escape the next war, but Europe plans to drag us in. Besides air bombing and poison gas, General Bullard expects in the next war attacks with disease germs to spread deadly epidemics in the enemy's country. Bubonic plague, scattered from airplanes, infected rats scattered plentifully, might be helpful.

Sometimes literature pays. Kipling left several millions. In America alone his official publishers have sold 3,500,000 copies of his books. At the time of his death "The Jungle Books" alone paid him ten thousand pounds a year.

When you hear foolish talk about "revolution" and getting rid of the Constitution, a remark made by Washington as he signed the Constitution may be recalled:

"Should the states reject this excellent Constitution, the probability is that an opportunity will never again offer to cancel another in peace—the next will be drawn in blood."

Mrs. Alinda French of St. Louis, one hundred and four years old, attributes her long life to "hard work in her youth and a dutiful son in her old age." She gets along without spectacles, is "not interested" in pensions for the aged, and not at all interested in politics. "People get over that," says she, "after they reach one hundred."

Mrs. French sleeps 12 hours a night. That explains some of the 104 years.

The human race gets used to everything. Once our ancestors shivered, fell flat on their faces, when lightning flashed and thunder growled. They thought some demon was after them. Now men put up lightning rods, properly grounded.

Once the comet was considered an avenging messenger aimed straight at sinful man. Today its coming and going are understood and predicted, its path marked out.

Something unpleasant is bound to start somewhere on the earth, with all the new theories, new hatreds, new armaments, new deadly weapons. It might start on the border between Russia and Japan's Manchukuo. When you read, "Russia uses force to halt Japanese," you know the explosion might come at any time.

All would regret bloodshed, but it would be historically interesting to see the ancient autocracy of the Mikado at war with the modern autocracy of Stalin. It would be a long fight, probably.

© King Features Syndicate, Inc. WNU Service.

### Turkish Peace

Of all the nations allied with Germany in the World war Turkey was the last to make peace, the first to recover from defeat and the only nation on the losing side with whom terms were negotiated rather than imposed.

## ctus in Ethiopia Came rom Somewhere in America

merican barbed wire manufac- rs are said to be refusing or- from the belligerent powers in ica. But something from Amer- almost as wicked, was at the t long before Romans and Ethi- began taking pot-shots and r-jabs at each other. Cactus is ring in news pictures from the iopian war zone. Machine-gun s are shown flanked or half- ouflaged by huge plants of flat- ted prickly pear bristling with es—menacing alike to Italian orms and Ethiopian chammas, to mention the legs and arms eath them.

ll true species of cactus are of erican origin. The prickly plants e unknown in the Old world be- the voyages of Columbus. But e cacti were introduced from ico and South America they be- e established all around the Med- anean shores in amazingly quick e, and from there they spread ughout the dry lowlands of theast Africa and southern Asia, l now they seem normal, native ts of the landscape.

## hy Is It So Difficult to Teach the Mrs. to Drive?

ow we're all set, just turn the er over and push on the hickey your left hand and pull down the other little jim-crack with r right, then press down the doo- with your foot and pull the gumbob at the same time, and n it starts you push down on doofunny with your left foot yank the umptydiddy back, then up on the footdingus and put r other foot on the hickey-ma- dle; and don't forget to push down hootnanny every time you move whatyoumaycallit, and you'll be kydorey, see?—Troy Times-Rec-

**But We Must Continue**

Making the world safe." What hrase! It never was.


# THE DOCTORS ARE RIGHT

***Women should take only liquid laxatives***

any believe any laxative they ght take only makes constipation rse. And that isn't true.

Do what doctors do to relieve s condition. Doctors use *liquid*

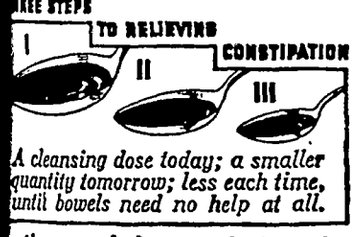


*A cleansing dose today; a smaller quantity tomorrow; less each time, until bowels need no help at all.*

atives, and keep reducing the se until the bowels need no help all.

Reduced dosage is the secret of ding Nature in restoring regularity. ou must use a little less laxative ch time, and that's why your laxa- e should be in liquid form. A liquid se can be regulated to the drop.

The liquid laxative generally used Dr. Caldwell's Syrup Pepsin. It ntains senna and cascara — both tural laxatives that form no habit en with children. Syrup Pepsin is e nicest tasting, nicest acting laxa- ve you ever tried.


**Mercifully**

Love your fellowman; but judge n.


# Beware Coughs from common colds That Hang On

No matter how many medicines u have tried for your cough, chest d or bronchial irritation, you can relief now with Creomulsion. rious trouble may be brewing and u cannot afford to take a chance th anything less than Creomul- on, which goes right to the seat the trouble to aid nature to othe and heal the inflamed mem- anes as the germ-laden phlegm loosened and expelled.

Even if other remedies have iled, don't be discouraged, your ruggist is authorized to guarantee reomulsion and to refund your oney if you are not satisfied with sults from the very first bottle. et Creomulsion right now. (Adv.)

# Watch Your Kidneys!

**Be Sure They Properly Cleanse the Blood**

YOUR kidneys are constantly filtering waste matter from the blood stream. But kidneys sometimes lag in their work—do not act as nature intended—fail to remove impurities that poison the system when retained.

Then you may suffer nagging backache, dizziness, scanty or too frequent urination, getting up at night, puffiness under the eyes, feel nervous, miserable—all upset.

Don't delay? Use Doan's Pills. Doan's are especially for poorly functioning kidneys. They are recommended by grateful users the country over. Get them from any druggist.

# DOAN'S PILLS


# CURRENT EVENTS IN REVIEW

## By Edward W. Pickard

© Western Newspaper Union

### Baby Bond Bonus Passed Over President's Veto

PAYMENT of the veterans' bonus by means of baby bonds payable on demand was enacted into law by congress, and the money for the ex-soldiers will be available on June 15. The Harrison compromise bonus bill that went through the senate and house easily, was vetoed by President Roosevelt. The house immediately and enthusiastically repassed the measure. The senate was a little more deliberate, but within three days it, too, had overridden the disapproval of the Chief Executive, and the bill was made law. The vote in the senate was 76 to 19. In the house it had been 324 to 61.

It was a notable fact that all the senators—95 in number, for Huey Long's successor has not yet taken his seat—were present and voting. Notable, but not strange when one remembers this is an election year. Fifty-seven Democrats, 16 Republicans and 3 Radicals—La Follette of Wisconsin, Shipstead and Benson of Minnesota—voted for the bill, while 12 Democrats and 7 Republicans voted against it.

The galleries were filled and there was wild cheering when the vote was announced. Republican senators amused themselves and the spectators by twitting the Democrats on their failure to stand by their chief, the most voluble of the twitters being Senator Hastings of Delaware.

Informed of the vote, President Roosevelt at once ordered government departments to prepare for payment of the bonus certificates as quickly as accuracy will permit. Secretary of the Treasury Morgenthau said that the payment would be the most difficult mechanical task the treasury had faced in its history. He said the treasury would need $2,500,000 and the veterans' administration $5,000,000 to increase the force to take care of the job. More than seven million interest calculations will be necessary.

### Al Smith's Indictment of the New Deal

"WE CAN either take on the mantle of hypocrisy, or we can take a walk; and we'll probably do the latter."

Al Smith

These words of Alfred E. Smith in his speech at the American Liberty league dinner in Washington were perhaps the most interesting and significant of his utterances on that occasion, for he professed to be speaking for "the disciples of Jefferson, Jackson and Cleveland" and concerning their action in the Democratic national convention next June when the delegates are asked to indorse the doings of the Roosevelt administration. There could be no misunderstanding Smith's meaning, and he must now be considered the leader of the conservative Democrats in their revolt against the policies of the New Dealers. The concern of the administration Democrats is now as to how extensive will be the bolt; and whether the conservatives will put up their own ticket, support the Republican nominee or merely stay away from the polls. Of course in any case the Republican cause will be aided materially, unless the guesses of its leaders are all wrong.

New Deal Democrats were quite undismayed by the Smith speech, which they declared was weak and ineffective. They announced that Majority Leader Joseph T. Robinson of the senate would deliver the official reply in a radio address, and unofficial answers to Smith's denunciations came from various sources. One of the latter, by Donald Richberg and Melvin D. Hildreth on behalf of the National Progressive league, dug up this quotation from one of Smith's speeches in the 1928 compaign:

"'The cry of socialism has been patented by the powerful interests that desire to put a damper on progressive legislation. Failing to meet arguments fairly and squarely, special interest falls back on the old stock phrase of socialism . . . To refer to the remedies for all these evils as state socialism is not constructive statesmanshp, it is not leadership; and leadership is what this country is hungry for today."

The Richberg statement continued: "If Governor Smith was right in 1928, then by that same token and by his own once powerful arguments Alfred E. Smith must be wrong today, when he is giving aid and comfort to the opponents of progressive policies which he formerly espoused."

Mr. Smith in his Liberty league speech never once named President Roosevelt but he specifically put on that gentleman the full blame for repudiation of most of the planks in the Democratic platform of 1932, which he declared was the best ever put forth in this country.

"Millions and millions of Democrats just like myself, all over the country, still believe that platform," he shouted. "And what we want to know is why it wasn't carried out. And listen. There is only one man in the United States of America that can answer that question."

### Stately Funeral of England's Late King

FOR two minutes Tuesday afternoon (London time) there was silence throughout all the vast British empire. In St. George's chapel at Windsor the last rites were being performed over the remains of the dead king, George V, by the archbishop of Canterbury, assisted by the archbishop of York and the bishop of Windsor. The late ruler's body had been lying in state for two days in Westminster hall, London, and thousands upon thousands of mourning Britons had passed sadly by the bier, while other throngs filled all the churches at special services. In the funeral procession King Edward VIII walked behind the catafalque wearing the uniform of an admiral of the fleet. With him were his brothers and after them came innumerable representatives of foreign nations, these including kings and princes. The United States was represented by Norman Davis, ambassador-at-large.

### Albert Sarraut Becomes Premier of France

FRANCE'S new government, under Albert Sarraut as premier, it is hoped will stand up until the spring elections. If it does, the results will not be happy for Italy for it will take a much stronger stand in support of the League of Nations than did that of Laval. The new foreign minister is Pierre-Etienne Flandin, noted for his pro-British tendencies; and Joseph Paul-Boncour, no friend of Mussolini, is the minister of state concerned chiefly with league affairs. In other respects there is nothing especially notable about the Sarraut cabinet. Regnier is retained as finance minister, and he is committed to the Laval policy of defending the franc.

Albert Sarraut

Flandin went to London for the funeral of King George, and it is rumored in Paris that he would sound out British bankers on the subject of a loan of three billion francs which the French treasury sorely needs. With Laval in the discard, the British might look on this suggestion with favor.

### Leaders of Jewry Plan Exodus From Germany

IF PLANS announced in St. Louis by leaders of world Jewry are carried out, there is to be another exodus, this time from Germany where the Jews are greatly oppressed by the Hitlerites. Sir Herbert Samuel, eminent British Jew, attending the national council of Jewish federations and welfare funds, said a definite method would be formulated soon to provide for the gradual emigration of at least 100,000 of the German reich's estimated 430,000 Jewish population. The undertaking will be financed by a fund of about $15,000,000 raised by English and American Jews.

As many refugees as possible will seek haven in Palestine. Others, as immigration laws permit, will be taken to America, Canada, England and European countries free from anti-Semitic restrictions.

### Three Convictions in Morro Castle Case

A JURY in the United States District court in New York returned verdicts of guilty against acting Capt. William F. Warms and three co-defendants in the criminal negligence trial resulting from the disastrous fire that swept the Morro Castle off Asbury Park, September 8, 1934, taking a toll of 134 lives.

Besides Warms, those convicted were Eben Starr Abbott, chief engineer of the burned ship; Henry E. Cabaud, executive vice president of the New York & Cuba Mail Steamship company, operators of the Ward Line, and the New York & Cuba company itself.

Charges of negligence and cowardice on the part of officers and crew of the liner were made by survivors testifying at the trial. Abbott was shown to have scrambled into one of the first lifeboats put overboard after ordering an assistant to go below and investigate the progress of the fire. Warms was accused of delaying the sending out of an SOS until it was too late.

### Six Army Flyers Killed in Plane Collision

DURING night formation flying near Honolulu, two army planes collided above the Hawaii military air base and fell in flames. Six of the flyers were instantly killed; two escaped by bailing out. The dead were:

Lieut. William G. Beard, twenty-eight, San Francisco, pilot of one of the planes; Staff Sergt. Bernard F. Jablonowsky, thirty-three; Private John B. Hartman, twenty-seven, Chicago; Private Bruce Taylor, twenty-six, Puyallup, Wash.; Private Truman J. Gardner, twenty-seven, Olney, Ill., and Private Gordon M. Parkhurst, forty-three, Yorkville, N. Y.

### Death of G. W. Wickersham, Eminent Attorney

NOTEWORTHY among recent deaths is that of George W. Wickersham of New York, who was attorney general of the United States in the Taft administration and for many years one of the country's leading corporation lawyers. He was seventy-seven years old, and died of heart disease in a taxicab.

Mr. Wickersham was chairman of the famous Hoover commission named to investigate prohibition and other law enforcement in 1929. The commission's report opposed repeal, but the document was accompanied by the members' individual statements in which a majority urged repeal or modification of the eighteenth amendment. The net result was confusing.

Much good work, overlooked by the public in the controversy over prohibition, nevertheless was done by the commission. Its exhaustive reports, filed early in 1931, covered many phases of the crime problem and were regarded as important contributions in that field.

### Surgeon General Cumming Will Retire February 1

DR. HUGH S. CUMMING announced that on February 1 he would retire as surgeon general of the United States public health service, "because of long service and health that isn't too good." He has been in the service since 1894 and has had four terms as its head. His administration is credited with completion of the quarantine system; inauguration of prelmmigration examinatlans at American consulates; establishment of a national leprosarium and national narcotic farms, and construction of eight marine hospitals.

His influence in control and treatment of bubonic plague and yellow fever has been world wide. Many nations have honored him with decorations.

It was believed in Washington that President Roosevelt would appoint as the new surgeon general Dr. Thomas H. Parran, Jr., state health commissioner of New York and assistant surgeon general on leave.

### Federal Relief Costs Analyzed by K. K. Hoyt

THE present federal relief program, depending principally on work relief, CCC and public works, is alone costing approximately as much as the fourfold program which went before and which embraced these three items plus direct relief which has now been returned to the states, according to a study of the relief problem and the government finances by Kendall K. Hoyt in the Analyst.

For immediate purposes, at least, there is no prospect of much reduction in the rate of federal expenditure, according to Mr. Hoyt. In order to prevent the states from trooping back for more relief funds the government must keep its pledge to employ the arbitrary three and one-half millions of persons which have been carried since last November principally under WPA and CCC. In dollar terms this means that, according to budget estimates, the outlay for recovery and relief for the fiscal year ending June 30, 1936, will be almost the same as that for the preceding fiscal year, namely, three billions in round numbers.

### Premier Nessim Pasha of Egypt Resigns

PREMIER NESSIM PASHA, weary of his job since the anti-British riots started November 13, has handed the resignation of his cablet to King Fuad I. The resignation was accepted.

Nessim found it exhausting to keep an equilibrium between the conflicting forces of the throne, the British residency, the nationalists and their compatriots. But the final blow, dealt him by the British government at London, was the thinly veiled ultimatum to Egyptian Nationalism, in the form of verbal instructions for negotiations for an Anglo-Egyptian treaty. The sting to Egyptian pride was in the warning that if the present negotiations fail, the British consider their hands will be free and will revise their Egyptian policy.

### Developments in League Adverse to Italy

RECENT League of Nations developments have gone heavily against Italy's aspirations for African conquest. Of four major actions taken by the assembled powers led again by Anthony Eden of Great Britain, two definitely were antagonistic to Italy, one was a draw and one was somewhat in the Fascist state's favor. They were:

Anthony Eden

1. The league council decided to move toward an oil embargo against Italy. A committee of experts was appointed to ascertain if oil sanctions could be made effective.

2. Britain announced a military alliance with France, Greece, Turkey and Jugoslavia and these nations pledged aid should Italy attack Britain because of sanctions. Rumania and Czechoslovakia promptly joined this group, making seven nations pledged to combined action against Italy should war come over efforts to stop the Italo-Ethiopian conflict.

3. The league declined to send a neutral investigating body to Ethiopia, which Ethiopia asked and to which Italy consented.

4. The league conciliation committee published a report that no new peace proposals are possible at the present time, and that the league should pursue a policy of watchful waiting.

# Shanghai: Market Place for Half of the People of China

## 200,000,000 Inhabitants of the Yangtze Basin Make Business for City.

A new 130-mile highway recently opened between Shanghai and Hangchow forms a modern link between the famous Chinese seaport and the vast Yangtze basin of which it is the leading market.

"It is doubtful whether there is another extensive region of wealth in all the world where the people depend to as great an extent upon a single market as do the inhabitants of the Yangtze basin upon Shanghai," says a bulletin from the Washington (D. C.) headquarters of the National Geographic society. "Approximately 200,000,000 people half of the population of China, live in the fertile area. Their needs, beyond those supplied directly by the prodness for Shanghai.

**Mixture of East and West.**

"Though living and growing by the commerce of the Yangtze, Shangucts of their own hands, make busihai is not actually on that great waterway. It is located, instead, some 13 miles up the murky Whangpoo, a tributary of the Yangtze.

"Even before setting foot on the spacious, bustling Bund, the traveler, who has pictured Shanghai in his mind as a typical Chinese city, is bewildered by its cosmopolitan atmosphere. Foreign commerce has had much to do with delivering the city from the Whangpoo marshes Clusters of matting-covered sampans and the gaudy bows of clumsy junks lend an aspect of the Orient to the river panorama, but they mingle with motor boats and steamboats of the latest design.

**Rose Out of Whangpoo Flats.**

"The skyline marks Shanghai's waterfront also breathes an atmosphere of the West. Until the turn of this century, low commodious Chinese buildings of two and three stories served the majority of the business concerns, but the introduction of excellently equipped modern offices has initiated a period of extensive building. The tendency of the city's building program has been skyward in the last few years because of congestion in the business areas brought about by meteoric trade expansion.

"A short walk from 'new' Shanghai, however, demonstrates to the traveler that the city has not discarded all things Oriental. In the Nantao district, on the southwest side, one can readily imagine that conditions have been little altered since the first foreign firm marked out its business site in the muddy Whangpoo flats.

"The Chapel district, which recently was a place of world interest when it was the battle ground during the Sino-Japanese incident, also is a native quarter, but it is somewhat more modern and progressive than Nantao.

"The foreign settlements constitute the focus of Shanghai, particularly among foreigners, for in them have been loosed the remarkable incentives and expanding forces that have built this modern seaport. The so-called American settlement was incorporated with the British in 1863 and is known as the International Settlement. The French have chosen to remain apart, and administer their own concession. The administration of the International Settlement has been a unique experiment. The municipal council or governing body is composed of a group of members elected by the taxpayers of American, British, Japanese and Chinese nationalities. There are 15 members. The settlement has 1,008,000 people. Paving, policing, planning—a multitude of tasks—face the paternal body which, gratis, guards the interests of international Shanghai. Seventeen other men handle the affairs of the French concession."

### OLD SHOES WORTH $50

A leading department store was asked by an old client—a woman—to credit a pair of shoes, unused and in the same box they were originally delivered to her. The shoes were found to be a pair of high ones bought twenty years ago for $25. The store gladly credited the pair of unused shoes, as they had a museum value. As such they are worth $50 today.—Wall Street Journal.

## Slenderizing Surplice Tops an At-Home Frock

**PATTERN 9609**

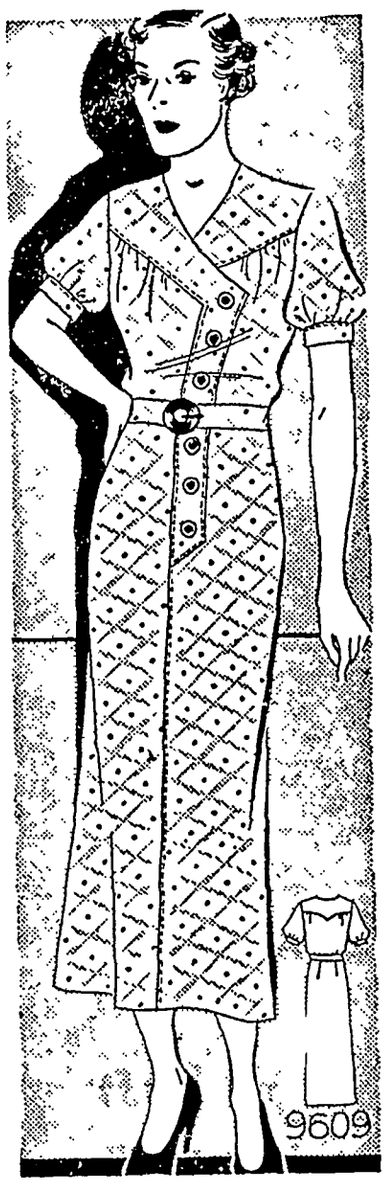


What if you do wear a forty-six? No need to sacrifice femininity on that account, for a frock with gracious, slimming lines can make you look as young as you feel. Why not choose an easy pattern with surplice bodice for your next "at home" style—like the one sketched today? Simplicity is the keynote of those sweeping lines that outline the collarless, surplice yoke. The slenderizing effect carries right on down into the skirt—a clever piece of designing, we'd say!

Pattern 9609 may be ordered only in sizes 16, 18, 20, 34, 36, 38, 40, 42, 44 and 46. Size 36 requires 3⅝ yards 36 inch fabric. Complete, diagrammed sew chart included.

SEND FIFTEEN CENTS in coins or stamps (coins preferred) for this pattern. Be sure to write plainly your NAME, ADDRESS, STYLE NUMBER and SIZE.

Send your order to The Sewing Circle Pattern Dept., 232 W. Eighteenth St., New York, N. Y.


# Here's Very Fast Way to "Alkalize" Acid-Indigestion Away

***Amazingly Fast Relief Now from "Acid Indigestion" Over-Indulgence, Nausea, and Upsets***

IF you want really quick relief from an upset or painful stomach condition—arising from acidity following over-eating, smoking, mixtures of foods or stimulants — just try this:

Take—2 teaspoonfuls of Phillips' Milk of Magnesia in a full glass of water. OR — 2 Phillips' Milk of Magnesia Tablets, the exact equivalent of the liquid form.

This acts almost immediately to alkalize the excess acid in the stomach. Neutralizes the acids that cause headaches, nausea, and indigestion pains. *You feel results at once.*

Try it. AND—*if you are a* frequent sufferer from "acid stomach," *use Phillips' Milk of Magnesia 30 minutes after meals.* You'll forget you *have* a stomach!

When you buy, see that any box or bottle you accept is clearly marked "Genuine Phillips' Milk of Magnesia."

**SIGNS WHICH OFTEN INDICATE "ACID STOMACH"**

PAIN AFTER EATING — SLEEPLESSNESS
FEELING OF WEAKNESS — INDIGESTION
NAUSEA — MOUTH ACIDITY
LOSS OF APPETITE — SOUR STOMACH
FREQUENT HEADACHES

PHILLIPS' MILK OF MAGNESIA

# The Klemme Times

E. A. JORGENSON, Editor & Publisher

Published every Wednesday at Klemme Iowa Entered at th Post Office at Klemme. Iowa a ssecond class matter


## RECORD BOOK MAN TO ASSIST FARMERS COMPLETE RECORDS

Tuesday, February 11th has been set aside to assist all farmers who have been keeping record books during 1935. Farmers interested in completing their records and having them summarized should bring them in on that date to the Farm Bureau office from 8:30 to 12. In the afternoon a similar meeting will be held in the First State Bank of Britt where farmers from that section of the county may come. Regardless of whether a farmer has kept the regular Farm Business Record, Triple A or Loose Leaf book, assistance will be given and new books furnished. This service will enable farmers to make out their income tax reports with little difficulty. This service of summarizing the books and making a county report so the farmer's operations can be compared with that of the rest of the county will be done free of charge and it is hoped farmers will take advantage of the service.

Frederick Tammen, et al to Geo F. Pommer Wty Deed Date 12-7-35 $14,000 on SE¼ Sec. 18-97-26.


**W. D. DALY**
ATTORNEY-AT-LAW
First Door South of Postoffice
Phone 140—Garner

C. R. SWEIGARD
Notary Public
General Insurance
Phone 78 Garner

**Avery**
*Theatre--Garner, Ia.*

**Tonight and Thursday, Feb. 5 & 6**

The picture of a thousand surprises—

REMEMBER LAST NIGHT

With Edward Arnold, Sally Eilers, Constance Cummings, Robert Young.

Extra—

THE PERFECT TRIBUTE

With CHIC SALE as ABRAHAM LINCOLN. A dramatic feature in 2 reels.

NOTE

On account of tho inclement weather Bank Night will not be held this week. Next Bank Night is on Wednesday, February 12th. ....

Friday and Saturday, Feb. 7 & 8

Edward Everett Horton in—

YOUR UNCLE DUDLEY

It's a scream from start to finish.

AND Western Ace, Ken Maynard—

WESTERN COURAGE

You'll thrill when Ken and his marvel horse streak across the range.

Sunday, Monday and Tuesday
February 9, 10 and 11

It happened one night on a park bench.

IF YOU COULD ONLY COOK

With Herbert Marshall, Jean Arthur, Leo Carillo. You'll love every chuckle, every kiss, in this grand picture.

DO A GOOD DEED

With Oswald the Rabbit.

Wednesday, Febr. 12: BANK NITE

Roaring drama of the open seas. Jack Holt with Grace Bradley in—

DANGEROUS WATERS

Men feared him. Women obeyed him. The strangest drama you ever saw.

Thursday and Friday, Feb. 13 & 14

THE THREE MUSKETEERS

Sunday, Monday and Tuesday
February 16, 17 and 18

KING OF BURLESQUE

**For relaxation—Attend the Avery**


# Treasury Fears 35½ Billion Debt

## New Deal May Drive Sum to Million Times That of Century Ago.

WASHINGTON.—The national debt will have multiplied almost one million times in the last century, with well over half the staggering total accounted for by the "pump-priming" and emergency spending of Franklin D. Roosevelt's administration, if the prediction of Henry Morgenthau, secretary of the treasury, comes true.

During the same 100 years the country's population has mutliplied only 10 times.

Secretary Morgenthau, in a "confidential" report to the senate finance committee, said that New Deal spending would create a public debt of $35,500,000,000 during the coming fiscal year. At the time of his report, congress had already appropriated $18,354,000,000 for New Deal relief and recovery measures, and President Roosevelt had indicated his intention to ask for another $2,000,000,000 for relief at this session, according to Mr. Morgenthau.

**Real Size of Debt.**

Some idea of the real size of the debt may be gained by comparison.

The debt 100 years ago—in 1836—was $37,515. A debt of $35,500,000,000 would be, in round figures, the multiplication of the debt of a century ago almost 10,000 times for each of the 100 intervening years; more than 23 times for every day of those 100 years, and, roughly, once for every hour, day and night, of those 100 years.

A debt of $35,500,000,000 is automatically translated into a responsibility, on the average, of almost $1,200 for every family in the nation, over and above state, county and city taxes. It is a prior lien on everything the citizen owns or earns. Yet it is next to impossible for him to obtain an itemized accounting of his individual share of the debt, because some of it is added to the price of virtually every article he buys—a suit of clothes, a loaf of bread, gasoline, theater tickets, electricity, etc.

**4½ Billion in Liabilities.**

Nor would a national debt of $35,500,000,000 be a complete statement of what the federal government owed. During the last half dozen years, the government has embarked upon some extraordinary financial ventures, with the result that serious contingent liabilities have been taken on by the Treasury department. The liabilities are a claim on the taxpayer of nearly $4,500,000,000 over and above the national debt. It is possible that another $2,000,000,000 might be added as a moral obligation of the treasury in underwriting activities of the federal land banks, home loan banks' discount functions, FDIC, FSLIC and FHA.

The New Deal original plan, as outlined in President Roosevelt's budget message in 1934, was "to have a definitely balanced budget for the third year of recovery (the present fiscal year) and from that time to seek a continuing reduction of the national debt." Yet his budget for the 1937 fiscal year indicates a deficit of at least $1,098,000,000, PLUS the amount needed for relief, and perhaps PLUS farm benefit payments, now that the processing taxes have been held illegal.

The entire New Deal financial program admittedly depends upon recovery for success. Federal receipts must pass expenditures, forming a surplus which will go toward paying off the national debt. IF spending continues and IF federal receipts do not swing sharply up, only two courses lie ahead: More and higher taxes, or inflation.

The deficit on January 17 was $2,017,731,841, or $157,350,078 more than on January 17, 1935. The President has estimated the national debt at $31,000,000,000 by July 31.

## WHERE THE MONEY GOES

*Prof. Rexford Guy Tugwell, No. 1 Brain Truster of the New Deal, plans to do some gadding next year. His budgetary allowance for traveling expenses of the resettlement administration is $1,641,368, fifteen times as much as last year.*

* * *

"There is $500,000,000 in the President's budget," Secretary Morgenthau told the senate finance committee in referring to the estimated deficit for the forthcoming fiscal year. "Let us use the figure $2,000,000,000 for relief and let us use $2,000,000,000 for the soldiers' bonus. So you get another $4,500,000,000 we might have to raise during the fiscal year beginning July 1, 1937. With the money coming due and the money we might have to raise, there is a total of a little over $11,000,000,000."

* * *

*The War of 1812 occurred 124 years ago. The veterans' bureau is still paying $2,040 a year in pensions on it.*

* * *

Weather note: Button up your overcoat, but not your pocketbook. The appropriation for the weather bureau is being increased half a million dollars to $3,900,000.

**But the Workers Get Paid!**

Chicago, Ill.—Residents along Perry avenue in this city were wondering how to explain the act of WPA workers in ripping up a portion of the street—because it isn't paid for yet. It was laid in the spring of 1931 and, according to residents, is still good.

# Imported Bacon Cops City Sales

## AAA Was Fairy Godmother to the Farmers—of Other Countries.

CHICAGO.—Retail meat markets here are advertising bacon imported from Poland for 33 certs a pound, while American bacon must bring a price from 50 to 55 cents a pound, because of the pork shortage caused by the killing of 5,000,000 pigs under the execution sentence of the defunct Agricultural Adjustment Act.

Rapidly increasing sales of pork products imported from Poland and the Free State of Danzig, spurred by the fact that America still likes bacon or ham with its morning eggs but can no longer afford home products of far superior quality, have caused an unprecedented rise in American imports of these products.

**Imports Multiply Rapidly.**

During the first ten months of 1935 ham and bacon imports from all countries leaped up 389 per cent over the same period for the preceding year. Imports from Poland were more than nine times what they were in 1934.

Nor was pork the only farm product so affected. During the same span of ten months meat imports as a whole increased by 44,000,000 pounds, or 87 per cent. Beef and veal imports were up 5,613 per cent.

**Foreign Grain Prospers.**

Imports of wheat more than doubled in that period, while corn imports increased 2,898 per cent.

That Mr. and Mrs. America were not long in "wising up" to the fact that it was not the meat packers, as they had supposed, who were paying the processing tax, is shown by the fact that the American consumption of pork products fell from 6,267,569,000 pounds in 1933 to 4,649,413,000 pounds in 1935—a drop of more than 25 per cent. In reality, the processing tax was in part passed on to the consumer and partly paid by the producer; pork which sold at 15 cents a pound shortly after the tax was levied cost 30 cents a pound eight months later.

## 53 Taxes Double Cost of Bread to Consumer

Chicago, Ill.—Bread, the staff of life, the commonest food of man, which has brought about revolutions when it was denied, has in the last two or three years borne all the burden of 53 taxes, all of them reflected in the price to the consumer, it was computed here.

Bakers believe that half or more of the cost of bread to the consumer may consist of taxes passed along to him, but so many and so complicated are the taxes that even they cannot compute the accurate amount.

Following is a list of the taxes:

Paid by the farmer: Real estate tax, sales tax on machinery, personal property tax on machinery and truck, auto truck state license tax, state income tax, federal income tax.

By the grain elevator: Capital stock tax, real estate tax, occupation tax, federal income tax, state income tax, state franchise tax.

The flour miller: Real estate tax, personal property tax, processing tax, capital stock tax, state franchise tax.

The railroad: Real estate tax by city, real estate tax by school district, real estate tax by county, real estate tax by state, personal property tax, personal property tax by school district, personal property tax by county, personal property tax by state, state income tax, federal income tax, state franchise tax

The flour trucker: Real estate tax, personal property tax, state income tax, federal income tax, motor license tax, occupation license tax, franchise tax.

Bread wrapper manufacturer: Real estate tax, personal property tax, state income tax, federal income tax, motor license tax, occupation license tax, franchise tax.

The baker: Real estate tax, electricity tax, gas tax, sales tax, state income tax, federal income tax, personal property tax, gasoline tax, occupation tax, franchise tax, motor license tax.

A few of these taxes were wiped out when the AAA was declared unconstitutional by the Supreme Court, and a reduction in the price of bread was effected almost immediately in many sections of the country.

**Government Will Spend 6 Billion**

Washington, D. C.—The total "regular" expenditures of the United States government, plus the relief and recovery expenditures, will be $6,413,000,000 for the 1937 fiscal year. The budget indicates that the regular expenditures will be $4,210,000,000. Recovery and relief expenditures will be $2,203,000,000. To this may be added additional expenses not counted on by the President. Former Director of the Budget Lewis W. Douglas points out that in 1928, when the nation was at the height of the prosperity period, the total of government expenditures for all purposes was $3,581,000,000.

**1,000 Checks a Minute**

Washington, D. C.—The champion check-writer of all the offices of the world has been found—the United States Treasury department. It draws more than 1,000 checks a minute—fully 60,000 an hour Checks for wages, salaries, relief, pensions, etc., go to more than 9,000,000 persons. That is a number equal to about 40 per cent of all the citizens who voted for Roosevelt in 1932.

## HANCOCK COUNTY REAL ESTATE TRANSFERS RECORDED PAST WEEK

Ida A. Lawhorn, widow, to Hazel Bowers Wty Deed Date 1-10-36 $1 on lot 1, Block 17 Orig. Garner.

Frank W. Vavrick, single, Anna Vavrik, widow, Mamie Kubicka, Rose Formanek, Lillian Malek & hus. to Iowa State Highway Commission. Wty Deed Date 11-26-35 $125 on tract in SW corner of NW ¼ Sec. 30-96-24 cont. 0.937 A's.

Belle Fowler, widow, Hattie Frazier and hus., Ethel Ludlow & hus. to Frank Haugen. Q. C. Deeds Date 11-5-35 $1 on und int. in NE¼ sec. 16-97-24. All 3 deeds given to quiet title.

Anna H. Kruggel & hus. to Gertrude Tobin & J. L. Tobin Wty Deed Date 1-15-36 $1 on tract of land in NW¼ NW¼ sec. 31-96-23, 47 rods & 21 ft. E & W by 8 rods and 21½ ft N & S cont 27-20 A.

German Reformed Church of Garner to J. W. Pollock Wty Deed Date 5-29-34 $1.90 on lots 12 & 2 block 38, Garner.

J. N. Sprole, & wf to J. W. Pollock Wty Deed date 7-16-34 on N2.5 of lot 2 and the S 2-3 of lot 3, blk. 27, Garner.

Roy L. McMillin, Treas. to J. W. Pollock Tax Sale Deed Date 6-20-35 $2.50 on W 33 ft of lotos 3 & 4 block 13, Garner.

Delphia Bush, widow to Martha J. Rasmussen. Wty Deed Date 1-29-36 $1 on lot 1, block 18, Orig. Garner.

Pauline A. Horwath & hus. to Gustav Knop & wf. Wty Deed Date 1-17-36 $1 on W½ NE¼ & E½ NW¼ Sec. 25-96-23.

R. St. Rasmuson & wife to Tena S. Healy Wty Deed Date 3-25-35 $3500 on ½ int. in lot 4, exc. N. 5 ft. & lot 5, bl. 7 Anderson add Britt

Des Moines Jt. Stock Ld. Bank to Swan Rapp and Mildred Millie, spec wty deed Date 1-9-36 $1 on SW¼ Sec. 15-96-25.

## HA. HA!

The weather man was again wrong when he predicted 30 degree below zero for Northern Iowa this Wednesday morning.....it was only 22 below!

The argument about evoluution which was most heated a few years ago has died down, but a new joke on the subject has come to our notice. A young defender of the evolution theory asked a preacher, "What difference would it make to me if my grandfather had been an ape?" To which the minister replied "Probably none; but it would have made a difference to your grandmother."

"What's in a name?" asked Shakespeare in his immortal "Romeo and Juliet." Well, Mr. and Mrs. Jack Triplett of Jenkins, Ky., recently announced the birth of their third set of tripleets.

The Reverend Lewis MacLachlan of Londan is skeptical about young men of other denominations who are attracted to his Presbyterian services. He says: "I have known them to embrace the principles of Presbyterianism, only to discover later that the principles were incarnate in one of my pretty choir girls.

New York scientists, who have investigated some 500 juvenile delinquents, have found that they're bad boys "because of physical, mental or moral defects." How interesting!

Stand behind your lover, woman," thundered the Scot who found his wife in another man's arms. "I'm going to fight you both."


**watch**
***Clock and Jewelry Repairing***
**Prompt Service**

**M. N. ZEIG**
JEWELRY & OPTICAL S
GARNER, IOWA

**FELCO**

***Field Seeds....***

We are taking orders now for Field Seeds for delivery next spring. First shipments are usually better quality than fill-in orders later. Let us book your order now next spring.

**Klemme Co-Operative Grain Co**

***Your Every Need In Quality Printing***

***May be supplied By Times Printing at Lower Prices***

than "foreign" printers (meaning printers who do not help you support the schools and other institutions of the local community) must charge if they make a profit.

Before you give your order for printing to a stranger consult the local printer. Maybe you have not visited the local printing office for some time. Call and see the modern equipment. Should your business be so rushing that you haven't time to call, use the telephone. The number is 12.

Your Patronage is appreciated by the local printer because it helps to make possible the maintenance of a local institution qualified to render efficient service at all times.

**You Can Obtain All Of Your Printing Needs In Klemme**

Including—

LETTERHEADS ENVELOPES STATEMENTS
BILL HEADS PERSONAL STATIONERY CARDS
SHIPPING TAGS GUMMED LABELS TICKETS
SALE BILLS DODGERS HAND BILLS
WEDDING ANNOUNCEMENTS PROGRAMS
BOOKLETS CALLING CARDS RULED FORMS

—Monogram Printing Engraving—

**TIMES PRINT SHOP**
*Modern Equipment*
*Phone 12*

AKE
—THEATRE—
Lake's New Theatre
RSDAY & FRIDAY
er Rogers, and Fred Astaire in—
TOP HAT
day: Double Feature
harlie Chan in—
SHANGHAI
Laurel & Hardy in—
NNIE SCOTLAND
DAY and MONDAY
ale of Two Cities
inuous Show Sunday
s 1 p. m. til 6—26c
TREAT NITE
s Tuesday Kids
Wm. Powell & Myrna Loy 10c
The Thin Man
VERY TUESDAY
ing February 18th is BANK NIGHT


## CHEAP OATS IS A DESIRABLE FEED FOR BROOD SOWS

Cheap oats this winter make it desirable to include this grain in the ration of the brood sow, believes C. C. Culbertson of the Animal Husbandry Section at Iowa State College. Feeding 2 pounds of oats per day per sow along with enough corn to keep the sows in good condition will help farmers to utilize efficiently the feed they have on hand.

The amount of corn necessary for best condition varies upward from about 2½ pounds per sow daily, depending on her weight and present condition. A legume hay, such as alfalfa or leafy soybean hay, should be accessable to the pregnant sows at all times. This is best provided in racks but can be distributed on the ground if racks aren't available.

Some good protein supplement is necessary for the best development of the pigs. One-fourth to one-half gallon of skimmilk per day is probably the best protein for brood sows, but this product is not usually available in large enough amounts. Tankage fed at the rate of about .4 pound per sow per day or soybeans fed at the rate of approximately .8 pound per day per sow makes a good protein feed. Around .6 pound per day per sow of soybean oilmeal is another protein supplement that is suitable for pregnant sows.

With a well balanced ration, including a mineral mixture, and adequate exercise brood sows should stay in top condition and produce strong pigs.

# Direct Selling of Livestock Is Older Than the Pyramids

Steady increases in the percentage of livestock particularly hogs, sold direct to packers during recent years have given rise to considerable discussion of the subject among livestock men.

From 1924 through 1934, direct selling of hogs in the United States increased from 24 per cent to 41.4 per cent. Increases for other classes of livestock are as follows:

| | 1924 | 1934 |
|---|---|---|
| Sheep and lambs | 17.6% | 23.6% |
| Cattle | 9.3 | 17.6 |
| Calves | 12.3 | 27.6 |

With their eyes focused upon this recent rise in the percentage of "directs", many people have come to look upon direct selling as a recent development.

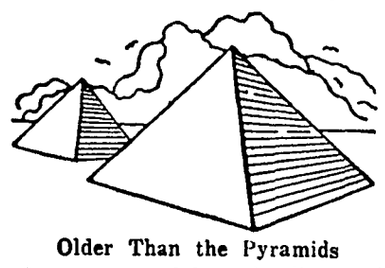

Older Than the Pyramids

As a matter of fact, the direct selling of livestock is more ancient than the Pyramid of Cheops built 5,000 years ago at Gizeh. It has been practiced from ancient times up to the present. It was the simple and natural method used in the United States during pioneer days, and, generally speaking, it followed the pioneer from the Atlantic to the Pacific Coast, in which latter region it is still the dominant means of marketing cattle, hogs and sheep.

About the time of the Civil War, the development of railroad transportation of livestock was one of the principal factors which brought about the birth of central livestock markets located in large cities at points where railroad lines converged. The business of "droving" livestock, which had been one of the principal forms of selling direct, began to feel the pressure of railroad competition. As the central livestock markets grew, direct selling became less prevalent until finally the central market system became the dominant channel through which Corn Belt livestock flowed on its way to the packing houses.

Throughout this period, however, the ancient system of selling direct played an important role. Corn Belt farmers have continuously been selling hogs direct to interior packers ever since hog production was first established in those States on a commercial basis, some of them more than 80 years ago. In the Southwest and Pacific Coast territory, where the central markets never became the prevailing system, selling direct has given convincing proof of its adequacy and efficiency as a method of marketing livestock.

If you think there is no such thing as perpetual motion, try to find a place to park your car downtown on Saturday night.

The best way to keep government out of business is to keep business out of politics.

When you touch the pocketbook nerve of the average citizen dynamite comes to life.

Contributions to the Klemme Times are always welcomed even if, occasionally, it is impossible to print them all.

### WINTER VISITORS

Over 80 different species of birds have been found in Iowa during the winter, of which number 30 are considered regular winter visitors here.

# Interior Markets Do Not Base Prices on Chicago

"There is no fixed relationship between prices at any market and prices at other public markets or at interior points," declares the U S. Bureau of Agricultural Economics in its recent report on the direct marketing of hogs "Data show that a rise or decline in hog prices is as likely to appear first at the interior markets as at the public markets."

This statement is borne out by the chart shown below, based on data from the Federal Market News Service. During the period represented in the chart, interior prices fluctuated all the way from 70 cents under Chicago to slightly above.

On very few days did the Chicago price and the average interior price move exactly together. They display some general trend, due to the fact that prices of hogs everywhere are determined by the current and anticipated wholesale prices of meat and by-products. However, it cannot be said that prices at interior markets are based on Chicago. As the federal economists stated, "A rise or a decline in hog prices is as likely to appear first at the interior markets as at the public markets."

Prices at interior markets in Iowa and Minnesota are by no means uniform, the federal study revealed. They fluctuate from market to market, though not to the same degree that they fluctuate from Chicago or other central markets. The study indicated that prices at any interior market are more closely affected by prices at other interior markets than they are by central market prices.

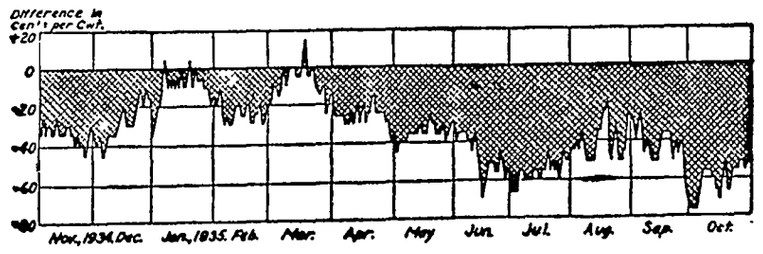


The shaded area represents the daily difference between hog prices at the Chicago market and average prices at interior packing plants in Iowa and Minnesota. The comparison is on the basis of top prices for 220 to 250-pound hogs. The chart does not show actual prices, but merely gives the daily amount that interior prices were under Chicago prices.

For example, in February the average prices at interior plants ranged from 20c to 25c under Chicago. In March, the interior prices rose very close to Chicago prices on this particular weight of hogs, even exceeding the Chicago price on one day.

The chart shows that interior markets do not base their prices on a fixed differential under the Chicago market, as many suppose. If they did, the shaded area would be uniform in depth throughout.

# Direct Selling Has Not Lowered Livestock Prices

The period of greatest growth in the direct selling of hogs in the United States occurred from 1924 to 1933. During that period, the portion of the hog crop sold direct rose from 22.05 to 43.85 per cent.

During these ten years, packers' margins, represented by the spread between live hog prices and wholesale prices of hog products at Chicago, maintained a fairly steady level. The minor fluctuations which occurred were due to changes in the cost of processing and distributing meats, including expenditures for labor, freight, rents, taxes, materials, etc. In 1932 and 1933, when these costs tended to diminish, packers' margins narrowed correspondingly, yet during this period direct selling was at its highest level.

The significant point is that the increase in the percentage of hogs sold direct to packers has not reduced returns to hog producers. Since the general level of wholesale meat prices is governed by the purchasing power of consumers, the only way that direct selling could have reduced returns to hog producers would have been by causing a widening of packers' margins. That it has not done so is illustrated by the chart, data for which were provided by the Bureau of Agricultural Economics of the U. S. Department of Agriculture.

During the past year, four out of every five dollars of the packing industry's income from livestock products was paid out for livestock. Of the fifth dollar, nearly half went into payrolls, a fourth was spent for supplies, power, fuel, etc., and a fifth for repairs, insurance, depreciation, taxes, interest, and other operating expenses. This left available for profits only about one-sixth of a cent per pound of livestock handled. Since it handles a tremendous volume, the packing industry can make a reasonable profit even on a small margin per pound. For the ten years from 1925 to 1934, the packing industry averaged approximately 3¼ per cent profit on its investment, according to figures of the Packers and Stockyards Administration of the U. S. Department of Agriculture.

### Packers' Margins on Hogs at Chicago

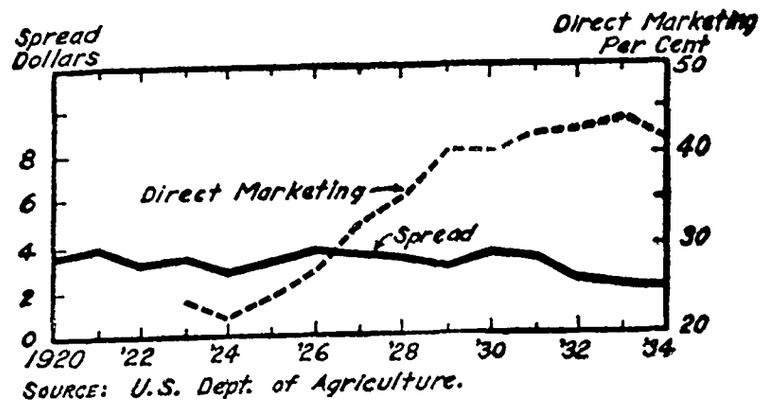


SOURCE: U.S. Dept. of Agriculture.

The solid line shows packers' margins on hogs at Chicago, as represented by the spread between live hog prices and wholesale prices of hog products. The broken line shows the percentage of the U. S. federal inspected slaughter of hogs sold direct. It is evident that the increase in the direct selling of hogs has not caused any widening of packers' margins.


SHOP IN GARNER
FOR THE THINGS YOU CAN NOT GET AT HOME

YOUR EVERY NEED IN—

Furniture

No matter what your requirements in furniture—whether a complete "houseful", a living room suite, dining room suite, a bedroom suite, or just a single piece, such as a chair, small table, floor lamp, rug, etc., we want you to see our display. See the wonderful quality we are offering at remarkably low prices.

WE ARE HERE TO SERVE YOU .....

Shannon-Bohn, Inc.

ANNOUNCING
BASIC TECHNIQUE

A new method of restoring health that is absolutely painless, gives immediate relief, stops the disease process, and enables the body to recover quickly.

DR. R. E. ULRICH
Chiropractor
Across from Avery Theatre

SAVE MONEY

By having your Suits, Coats, Hats, Ties, Dresses, cleaned and pressed regularly—keep them looking new by sending them to us—

Modern Cleaners
Chris J. Johansen, Prop.

The Well Dressed Man...

Buys his Arrow Shirts in the newest patterns and with the Arrowset collar. Then he picks out an Arrow Tie to match. Come in and see our fine line of both dress and work shirts at—

WILLE'S
CLOTHING AND SHOES GARNER, IOWA

Skilled Workmanship
Re-Styling Remodeling
Alterations - Repairing
Tailoring Dressmaking
"Super" Cleaning and Pressing
MAGICLEAN
"SUPER-CLEANING THAT RESTORES BEAUTY TO CLOTHES"
Garner Dress Club

FREE—with first 6-volt Battery Recharge— 1 Hydrometer 50c
(Good for January & February)

6 Emergency Chains Free Wtih Every Pair of "Sturd'y' Tires
4.50-21 $5.75 4.75-19 $5.98

Trade in your old radiator. Ford A. $8.85 ey.; Ford T. $5.05 ex.

Coast-To-Coast Store
IOOF Bldg. Alex C. Kerr, Prop.

SHOES....

We carry a complete line of shoes for men, women and children at prices that save you money.

DRY GOODS....

Our store is complete in every line. Our stocks are new and fresh and you can always find the new patterns in our Store.

C. H. SCHISSEL, Dry Goods
SHOES GROCERIES

MILK MAID BREAD
IS ALWAYS BETTER!
Buy It In Klemme
Garner Bakery

Frank Senneff F.E. Blackstone
Senneff & Blackstone
LAWYERS
Garner Iowa

I. C. HASTINGS
Attorney
Office in Masonic Building
Phone 52, Garner

WE MUST SELL OUR
Used Cars & Trucks

No matter what you have in mind, we are sure you can find the car or truck you want in our Used Car Department Many bargains in late models. You take no chances when you deal with us. Come in and look them over.

GARNER MOTOR SALES

ur Insurance Service

Many things, snow storms, blizzards, disrupted mail hone service, etc., may come along to stop the daily ne of life, but our insurance

Works Day and Night, Summer and Winter
Rain or Shine, and Come What May

Our banking service is known to everyone in the munity, but, with the thought that our Insurance Dement may not be so well known, we bring it to your ntion and solicit your patronage.

FEDERAL DEPOSIT INSURANCE CORPORATION
$5,000 MAXIMUM INSURANCE FOR EACH DEPOSITOR
MEMBER

LEGAL HOLIDAY
This bank will not be open for business on NCOLN'S BIRTHDAY, WEDNESDAY, FEBR. 12TH

The First National Bank

Winter Accessories

TIRE CHAINS ..... $3.35
PRESTONE, per gallon ..... $2.70
ZERONE ANTI-FREEZE, per $1.00
DEFROSTER FANS ..... $3.75
FROST SHIELDS ..... 75c
CHEVROLET HEATERS ... $14.95

WINTER OIL And GREASE

LET US BUILD A TRAILER FOR YOU!

Sales CHEVROLET Service
Klemme Auto Co.

## Watch Your Posture; Has Vast Influence in Health

"How you feel, how much you get out of life and how long you live depends to a surprising degree on the proper functioning of your vital organs, and their health is largely controlled by your posture—at any rate, improper posture will crowd or displace organs and interfere with functional efficiency. Many mysterious ailments are traceable to this, says Rex Beach in Cosmopolitan. He passes on these tips regarding posture from Dr. Stanley Green, who has worker them out according to the principles of "body mechanics":

Don't sit on the feet. It twists the pelvis, and may eventually produce a postural spinal curve. Sit with the weight on base of pelvis, leaning forward from the hips, knees not crossed, head up.

At the office, don't slump with weight on base of spine or middle of back or with feet elevated. It crowds the heart and lungs, compresses the vertebrae, and may cause eye strain, headache, neuritis, lame back and other ills. Sit well back in chair, weight on the buttocks, head up. If necessary to bend forward, bend at hips—not at neck or waist. Standing with weight on one leg causes a pelvic twist, spinal curvature, and flattening of the arch. Stand with weight on both legs, head erect, feet parallel or slightly turned out.

## Here's Record That'll Make Holmes Do Highland Fling

One of the greatest detectives alive is a native of French Indo-China, who is known as "The Bloodhound." His captures average one murderer every 25 days for the past 28 years.

He is credited with taking 400 of the 1,200 men who are now serving life sentences for homicide on Pulo Condore, the French "murderers' isle" in the China sea, from which no one has ever escaped.—Collier's.


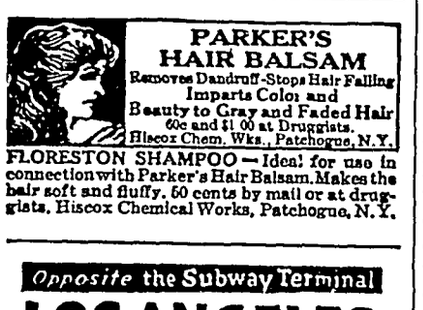


**OLD KING COLE**
IS A MERRY OLD SOUL
NOW THAT HE EATS ROAST BEEF . . .
HE HAS HIS TUMS
IF HEARTBURN COMES . . .
THEY GIVE HIM *QUICK RELIEF!*

**LEARN HOW TO EAT FAVORITE FOODS**
Without Heartburn . . . Gas . . . Sour Stomach

MAKE the test that has switched millions to Tums. Munch 3 or 4 of them after eating a meal of your favorite foods or when too much smoking, hasty eating, last night's party or some other cause has brought on acid indigestion, sour stomach, gas, belching or heartburn. See how food "taboos" vanish. You are not taking any harsh alkalies which physicians say may increase the tendency toward acid indigestion. Instead a wonderful antacid that works in an unusual way, by dissolving only enough to correct stomach acid . . . just like candy. Only 10c a roll. At all drug stores.

TUMS FOR THE TUMMY
TUMS ARE ANTACID . . . NOT A LAXATIVE
EAT LIKE CANDY TUMS 10c STOMACH DISTRESS
HANDY TO CARRY

5¢ WHY PAY MORE? THE 10c SIZE CONTAINS 3½ TIMES AS MUCH AS THE 5c SIZE!
**MOROLINE**
SNOW WHITE PETROLEUM JELLY

PARKER'S HAIR BALSAM
Removes Dandruff-Stops Hair Falling
Imparts Color and Beauty to Gray and Faded Hair
60c and $1.00 at Druggists.
Hiscox Chem. Wks., Patchogue, N.Y.
FLORESTON SHAMPOO—Ideal for use in connection with Parker's Hair Balsam. Makes the hair soft and fluffy. 50 cents by mail or at druggists. Hiscox Chemical Works, Patchogue, N.Y.

*Opposite* the Subway Terminal
**LOS ANGELES**

The Most convenient
The Best accommodations
The Finest meals
from $2.50 PER DAY
Easy chairs, sleep-inspiring beds, large rooms with luxurious fittings
Unsurpassed service and luxury are yours at amazingly low cost
Grill
Tavern
Coffee
Shop
*New* HOTEL **CLARK**
P. G. B. MORRISS *Mgr.*

# Washington Digest

## NATIONAL TOPICS INTERPRETED

By William Bruckart

NATIONAL PRESS BLDG. WASHINGTON, D.C.

Washington.—The American Liberty league has laid aside its swaddling clothes and has put on long pants in the field of politics. Although comparatively new as a group and promoted consistently as nonpartisan, the league can now be said to have plunged headlong into the political warfare. If its first big rally can stand as a criterion, its influence is due to be felt in an important way in the forthcoming national elections.

***Liberty League Steps Out***

This rally that really marked the league's campaign debut was a picturesque thing. It was picturesque first because of the time and the place and the very nature of the thing and the manner of approach to the voters of the country but it was more picturesque and more important as well because the headline speaker was Alfred E. Smith, one time Democratic candidate for the Presidency, and by all odds the most colorful and pungent speaker of the present day. It was a dinner of more than 2,000 persons—from every state in the Union—and it was held in exactly the same rooms of the Mayflower hotel here where two weeks earlier President Roosevelt had addressed about the same number of persons at the Jackson day $50-a-plate dinner. As a further note of interest, attention might be called to the fact that the meeting was presided over by Borden Burr, a lifelong Alabama Democrat, and the other speakers were Dr. Neal Carothers, a Southern Democrat, long head of the economics department of Lehigh university in Pennsylvania, and former Federal Judge Charles I. Dawson of Louisville, Ky., a Republican.

I referred above to Mr. Smith as being a colorful speaker, and from all of the comments I have heard, it seems to be the consensus that never has he justified the description better than in his league speech. He was introduced by Mr. Burr as "Al Smith of America," and proceeded to assure his audience that included millions listening by radio that he placed patriotism above party, that he was a candidate for no office under the sun, that he had no ax to grind and that such critical shots as he might take were without personal animosity for anyone. But he did not pull his punches when he pilloried the New Deal and he showed no mercy when he drew the deadly parallel between the Democratic platform of 1932 and the policies which Mr. Roosevelt had carried through. I believe it may be said that he reached the peak of his speech when he laid on the speaker's stand copies of the Democratic platform of 1932 and the Socialist platform of the same year and in his best East side twang he challenged anyone to deny that Mr. Roosevelt had been elected on a Democratic ticket and had carried out the Socialist promises.

The President's "breathing spell" utterance, his message to congress on the state of the Union, his staff of advisers, his monetary policies formed other meaty subjects which the former governor of New York picked to pieces in his own inimitable way. He begged congress to assert itself again and quoted from the Bible in his plea it should return to the father's house and be again one of the three branches of the federal government. He said it took courage for a lifelong Democrat to say the things he was saying, but there is no gainsaying he displayed what it took.

Through the speech was Mr. Smith's chosen theme that a great danger lies ahead, a danger that the New Deal will destroy everything which he held had made America the outstanding nation that it is. He accused the President of having arrayed class against class and asserted that what the nation faces is the most gigantic tax burden ever known. To this he added that it will not be the rich who will pay, nor the poor, but "that vast army of individuals with incomes from a hundred dollars a month to five thousand dollars a year."

Finally, in conclusion, Mr. Smith said:

"Let me give this solemn warning: There can be only one capital, Washington or Moscow.

"There can be only one atmosphere of government, the clear, pure fresh air of free America, or the foul breath of communistic Russia. There can be only one flag, the Star and Stripes, or the flag of the godless union of the Soviets. There can be only one national anthem, 'The Star-Spangled Banner' or 'The Internationale,' there can be only one victor. If our Constitution wins, we win. But if the Constitution—stop, stop there—the Constitution cannot lose."

* * *

But what of the significance of the league dinner and the Smith speech?

***The Smith Walkout***

Prior to the dinner, the league's executive council met in secret. Whether it committed the league to a definite stand was not formally announced, yet surely there are grounds upon which to base a statement that it means to support candidates and platforms on the conservative side.

With equal emphasis, it can be said that Mr. Smith has walked out on that section of the Democratic party that sticks by Mr. Roosevelt. He said it was a choice either to "put on the mantle of hypocrisy or we can take a walk." He explained it probably would be the latter course. And frankly it seems with the personal following that he has, a walkout by Mr. Smith cannot be described as otherwise than serious to the party from which that group is defected. It has all of the earmarks of an interesting political situation.

Immediately after Mr. Smith had spoken, quite a few Democrats in congress fired back at him and in defense of the New Deal. Men like Representative Doughton of North Carolina, a Democratic wheelhorse as chairman of the powerful ways and means committee; Speaker Byrnes, and a flock of others. They insisted generally that the Smith barrage was more helpful to the Democrats than campaign speeches they themselves could make. Administration leaders in the executive departments are beginning to fire also, but they are smart enough to let the enthusiasm aroused by the speech die down before they attempt to upset arguments advanced by Mr. Smith.

I have no doubt, from the signs even now cropping up, that an effort will be made in congress to discredit the league. It looks like Senator Black, Alabama Democrat and chairman of the senate lobby committee, probably will dig into the league's flies to show how it was financed to a large extent by such wealthy men as the Duponts, among others. Such an investigation likewise will carry an undercurrent of a movement to do away with political influence of such men as John J. Raskob, former Democratic national chairman, a league director, and Jouett Shouse, former executive chairman of the Democratic national committee and the league president. If that fight gets started it will be a mudslinging beauty.

So, summarized, the picture resulting from the league's dinner is that of a major feud, as well as a major political movement, because there is a really bitter fight between personalities in sight as well as the possibilities of a third party movement.

In the situation as it now stands, however, the Republican party holds the key. Smith and his following and the league membership generally can be counted in definite opposition to the New Deal and most all of its works only on condition that a candidate and a platform, viewed by them as sound, are put forward by the Republicans. If the Republicans turn too far to the radical side in their efforts to match the Democratic position (which necessarily must be in support of everything the President has done), then, there is likely to be a third party, which would make predictions of the outcome worthless.

* * *

Congress frequently goes off on a tangent in which it will set about exposing this or that or the other among the practices of private business. In the last several years it has been particularly active in exposing to public view secrets of corporations and individual representatives and senators have blown off much steam concerning salaries paid business executives and they have directed criticism at private business as well for some of its other expenditures.

***Digging Up Secrets***

A few years ago Senator Norris of Nebraska, among others, spoke at great length in criticism of our government's diplomatic service because of the salaries paid and the expenditures allowed for operation of our foreign diplomatic offices. The Norris attack apparently did considerable damage to the diplomatic service because it made many capable men fearful of entering that field where highly trained men are necessary.

But all of the time during which criticisms have been leveled at private business on account of salaries paid business executives and because of other expenses, the senate itself has been going ahead from year to year using taxpayers' money to suit its own purposes. For instance, Col. Edwin A. Halsey, secretary of the senate, lately has made public his annual report covering senate operations and it shows that the taxpayers' money to the extent of $3,296,852 had been spent for maintenance of that one branch of congress. There are 96 senators, each of whom has an office staff; there are some 30-odd committees in operation, each with a staff, and there is the regular senate organization with a large personnel. Consequently, salaries alone take up a considerable chunk of the total outlay, but Colonel Halsey's report disclosed that general "contingent expenses" of the senate had eaten up $701,000. Included in this total of "contingent expenses" was an item of $236,000 for the cost of senate investigations in the last year. Almost half of this amount was used by the munitions investigation committee headed by Senator Nye, Republican of North Dakota, who lately was made the subject of criticism on the senate floor because of his committee's attitude.

© Western Newspaper Union.

# Keeping Up With Science

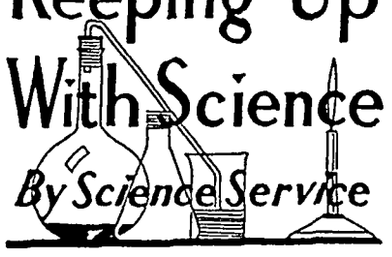

By Science Service

## Wallace Asks More Liberty for Research

### It's Principal Duty of Department, He Says

WASHINGTON. — Scientific research needs greater freedom, less regimentation into separate water-tight compartments, if it is to produce the maximum practical benefits.

This idea is laid down as basic doctrine for his department by Secretary of Agriculture H. A. Wallace, in his annual report.

"The principal function of this department is scientific research," Secretary Wallace declares. "All its other activities, such as weather and crop reporting, the eradication or control of plant and animal diseases and pests, the administration of regulatory laws, highway construction, and economic guidance, are the practical expression of research results. Research is the primary thing, the keystone of the entire structure of the department's functions and services.

**Depends on Science.**

Naturally the department does not rely exclusively on the findings of its own investigators; on the contrary, it draws upon the general fund of scientific knowledge as it increases throughout the world. But this is one of the tests of its scientific efficiency and value. Were the department not engaged itself in creative scientific work, it could not use creatively the findings of other institutions. Only science can assimilate science."

As illustrations of the way science overflows artificial departmentalizing, Secretary Wallace cites the dependence of aviation, farming and the shipping industries on the weather bureau, which itself must invoke the aid of physics, geology, geography and other sciences. He also calls attention to the far-reaching effects of the food-preserving industries on changing types of farming; these industries being the product of joint effort on the part of chemists, physicists and biologists. Examples might be multiplied without end.

**Use Special Fund.**

Yet in the past, appropriations for the support of research in the Department of Agriculture have allocated funds, "item by item, on a bureau basis, for objects sharply particularized."

To get away from this difficulty, and to push ahead faster toward practically usable results, the department is making use of a special fund for basic research appropriated by congress.

## Stay Home, Young Man! Is Flanders' Advice to Youth of America

THE old physical frontiers of the nation which immortalized Horace Greeley for his phrase "Go west, young man, go west," are ended and new social frontiers must be built up to take their place, recently declared Ralph E. Flanders of Springfield, Vt., in the 1935 presidential address before the American Society of Mechanical Engineers.

Mechanized industry and technological advances have made it possible to establish the new frontiers in the province of better living standards, said Mr. Flanders before the engineers whose achievements have been criticized by some as the cause of depression under the term, technological unemployment.

If the nation does not wish to stabilize for the future in a world where social, political and industrial opportunity are greatly limited, an increased standard of living at ever increasing levels is the only solution. But the way to reach this higher standard does not necessarily mean higher wages, Mr. Flanders indicated, saying:

"Higher material standard of living does not mean higher wages, higher salaries or higher dividends. It does not mean higher prices for goods or services—least of all does it mean restriction of output. It does mean more and more goods and services at lower and lower prices relative to income."

## U. S. Helium Supply Adequate for Defense

WASHINGTON.—Despite the production last year of over 10,000,000 cubic feet of light helium gas from the government's plant at Amarillo, Texas, an adequate supply of the valuable gas for purposes of national defense remains for a long time to come, says the annual report of the secretary of the interior. The United States holds a virtual monopoly in the world on the production of helium gas.

Studies by the United States bureau of mines on the rock pressure of the gas in the field indicate that only slightly more than 2 per cent of the gas reserve has been used in the six years of operation of the plant.

## King Tut's Curse Is Purely Fiction, Science Discloses

### Chance Remark by Native Began It All

"KING TUT'S curse again." This rumor, persistently whispered, follows the death of each person connected in any way with the opening of Pharaoh Tutankhamen's tomb.

Young Tutankhamen, 3,000 years ago, is supposed to have thrown a curse around his royal tomb. The curse is supposed to be powerful enough to strike down people who, in 1922 discovered the tomb, in 1923 entered the burial chamber, and in 1925 examined the royal mummy.

**Curse Is Scorned.**

Yet, Egyptologists and psychologists have emphatically debunked the Tutankhamen curse.

Dr. Otis W. Caldwell, well-known scientist, plainly calls it superstition.

He investigated and learned from various persons who worked in the tomb that no curse inscription was found on its walls. The inscription, which does not exist, is supposed to read: "Death shall come on swift wings to him that toucheth the tomb of Pharaoh."

**Native Started It.**

Herbert E. Winlock, Egyptologist of the Metropolitan Museum of Art, traces the beginning of the curse story to disgruntled news writers, who seized upon an idle remark by an Egyptian native. The curse story, says Mr. Winlock, started when Howard Carter's pet canary was swallowed by a cobra. A poetic native, thinking of the cobra that adorned Tutankhamen's headdress in the tomb statues, remarked:

"The serpent from the crown of the king has eaten the golden bird. Bad luck will follow."

The Tutankhamen legend has grown from this canary incident, from the imaginary curse inscription, and the general superstition that it is bad luck to disturb a Pharaoh's tomb.

**"Curse" Periodically Revived.**

The curse has been brought up at the deaths of archeologists who worked at the tomb, including Lord Carnarvon who, with Howard Carter, led the tomb investigation. The curse legend was revived even when a London journalist died 11 years after he reported the event of the tomb opening in Egypt. The legend has been revived when mere visitors to the tomb—and there were hundreds of visitors—have died years later.

Archeologists say that Egyptologists die no younger and no more mysteriously than men who dig up ancient history in other lands. Most fields of archeological research, whether in the tropics, the Arctic, mountain caves, or the desert, have their health hazards.

## Cry of Laissez-Faire Hears an Echo From Secretary Wallace

"LET us alone!" The outcry of some of the more individualistic business men against what they deem to be too much government activity, and their passionate declarations that "natural processes" will restore prosperity, find an unexpected echo in the annual report of Secretary of Agriculture Wallace. Only, Secretary Wallace is talking of a natural wisdom more ancient than that of any business man, or indeed of any man soever.

"Nature left to her own devices may create more wealth for men than man himself could create in the same areas in agriculture of other occupations," he offers.

Whenever man takes plow, ax or grazing livestock he inevitably upsets the biological balance of the wild lands he undertakes to subjugate. Nature tolerates and even rewards his intrusion if pioneer man does not come as a lawbreaker, if he does not expose steep slopes to erosion by plowing, if he leaves enough grassroots to hold the rangelands against the winds that would raise raging dust-storms, if he leaves muck swamps and lakes to the ducks and muskrats. But let him break a basic commandment, through greed or even in innocent ignorance, and natural law inexorably sets the penalty.

Pioneer Americans who came to conquer a continent, and their enterprising grandsons who remained to create land booms, alike demanded for agriculture the things that belonged to nature. They cut too clean, grazed too close, drained too dry. Erosion, fire, drouth inevitably followed. Sawlogs, cattle and big crops paid high for a time—took equally high fines thereafter.

## Ten Seconds Needed to Pass Car Ahead

WASHINGTON.—If you want to pass the car ahead of you, be sure you have from 1,000 to 1,600 feet of clear roadway ahead and allow at least 10 or 11 seconds to get back on your own side of the road again.

This is the practical rule for motorists pronounced by Prof. B. D. Greenshields, of Denison university, at the meeting of the Highway Research board here. Professor Greenshields has made a photographic record of 7,500 cars on the road.

## Opportunity May Knock, but More Likely She'll Pass

It is a dangerous thing to wait for opportunities until it becomes a habit. Energy and inclination for hard work ooze out in the wait. Opportunity becomes invisible to those who are doing nothing, or looking somewhere else for it.

It is the great worker, the man who is alert for chances, that finds them.—O. A. Marden.


**GAS, GAS ALL THE TIME, CAN'T EAT OR SLEEP**

*"The gas on my stomach was so bad I could not eat or sleep. Even my heart hurt. A friend suggested Adlerika. The first dose I took brought relief. Now I eat as I please, sleep fine and never better."*—Mrs. Jas. P.

Adlerika acts an BOTH upper and lower bowels while ordinary laxatives act on the lower bowel only. Adlerika gives your system a thorough cleansing, bringing out old, poisonous matter that you would not believe was in your system and that has been causing gas pains, sour stomach, nervousness, or headaches for months.

*Dr. H. L. Shoub, New York, reports: "In addition to intestinal cleansing, Adlerika greatly reduces bacteria and colon bacilli."*

Give your stomach and bowels a REAL cleansing with Adlerika and see how good you feel. Just one spoonful relieves GAS and chronic constipation. Sold by all druggists and drug departments.


**Wag Curtailed**

Isn't it a fact that a muzzled dog does not wag his tail as often as an unmuzzled one?


**CHAPPED SKIN**
To quickly relieve chapping and roughness, apply soothing, cooling Mentholatum.
**MENTHOLATUM**
Gives COMFORT Daily
Have you tried the NEW MENTHOLATUM LIQUID for head colds? Like Mentholatum ointment it brings soothing comfort

**No Need to Suffer "Morning Sickness"**

"Morning sickness"—is caused by acid condition. To avoid it, acid must be offset by *alkalis*—such as magnesia.

**Why Physicians Recommend Milnesia Wafers**

These mint-flavored, candy-like wafers are pure milk of magnesia in solid form—the most pleasant way to take it. Each wafer is approximately equal to a full adult dose of liquid milk of magnesia. Chewed thoroughly, then swallowed, they correct acidity in the mouth and throughout the digestive system and insure *quick, complete elimination* of the waste matters that cause gas, headaches, bloated feelings and a dozen other discomforts.

Milnesia Wafers come in bottles of 20 at 48, at 35c and 60c respectively, and in convenient tins for your handbag containing 12 at 20c. Each wafer is approximately one adult dose of milk of magnesia. At good drug stores sell and recommend them.

**Start using these delicious, effective anti-acid, gently laxative wafers today.**

Professional samples sent free to registered physicians or dentists if request is made on professional letterhead. Select Products Inc., 4402 23rd St., Long Island City, N.Y.

35c & 60c bottles
20c tins
The Original Milk of Magnesia Wafer


WNU—N


**Dandruff Formed In Big Flakes**

**Scalp Itched Badly—Quick Relief with Cuticura**

Miss K. was in constant misery for over a year with dandruff. Then she tried Cuticura Soap and Ointment . . . Read her own words:

"I was annoyed with big flakes of dandruff and an itchy scalp. It itched day and night for over a year. The dandruff scaled off and could be seen on my clothing.

"I tried Cuticura Soap and Ointment after seeing an advertisement. I am now entirely free from the condition and my hair looks fine."—(Signed) Miss E. Kennedy, 2[illegible] Grand St., Pasadena, Calif.

For skin or scalp complaints of external origin—pimples, rashes, itching and burning of eczema—Cuticura relief is promptly soothing. Never smarts. Soap 25c, Ointment 25c. Buy BOTH today. FREE samples. Write "Cuticura," Dept. [illegible] Malden, Mass.—Adv.

# Mass Marriage of Chinese in Shanghai

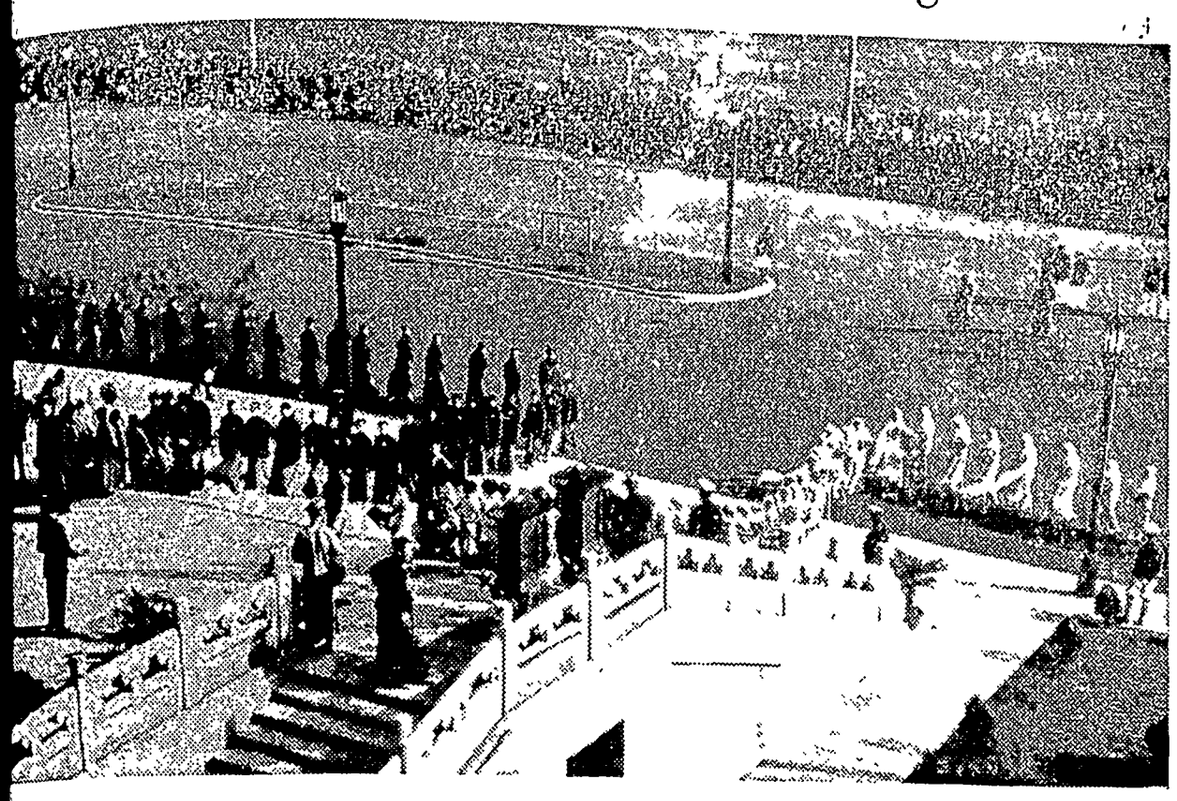

...y the Chinese have taken the mass marriage idea from the Occident. A parade of the brides and their bride-...into the temple grounds for the marriage ritual at a recent multiple wedding in Shanghai is pictured. There ...0 couples knotted at the ceremony, and they are seen here, brides in one line and grooms in another, in the ... march.

## ...lmarm Is Canada's Woman Mayor

...Barbara Hanley, of Webbwood, ...hern Ontario, twenty years ago ...l teacher in the town, now ... distinction of being Canada's

...woman mayor, presiding over ...wood's town council with two ... councillors being one-time pu-...Declares Mrs. Hanley: "I feel ... head of the class again."

## Nothing Doing at Italian Border

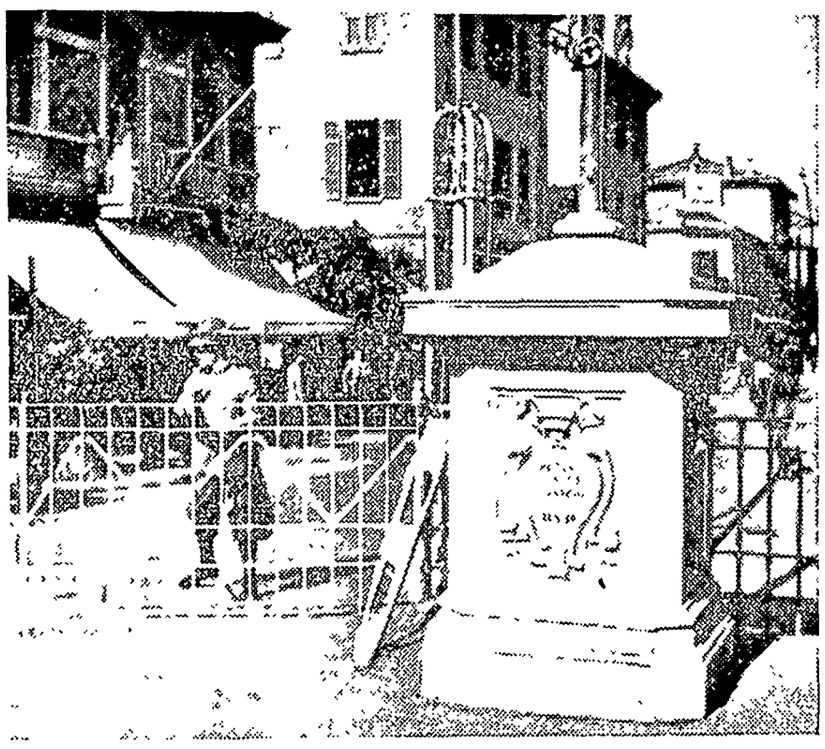

The result of the sanctions against Italy has been that practically all traffic over the borders has been suspended. This photograph shows the closed gates of the Italian-Swiss border at Chiasso, where once there was heavy traffic in goods.

# ...ew Home for French Embassy in Washington

...his is a view of the John Hays Hammond mansion, at 2221 Kalorama road, N. W., Washington, that has been ...ased by the French government at a reputed price of$400,000 to serve as a new home for its diplomatic legation.

## Ickes in the Slums of San Juan

This photograph, taken during the recent visit of Secretary of the Interior ... (right) in Puerto Rico, shows him inspecting the slums in San Juan.

## Dazzling Smile Made Her "Miss Paris of 1936"

Mlle. Madelaine Balestre is here flashing her beautiful smile immediately after she was declared "Miss Paris of 1936" during a beauty contest at the Moulin Rouge, Paris. Parisian

beauty contests usually command more interest than others because of the glamour generally associated with French women. Oo! La-la! who can say no?

# Scenes and Persons in the Current News

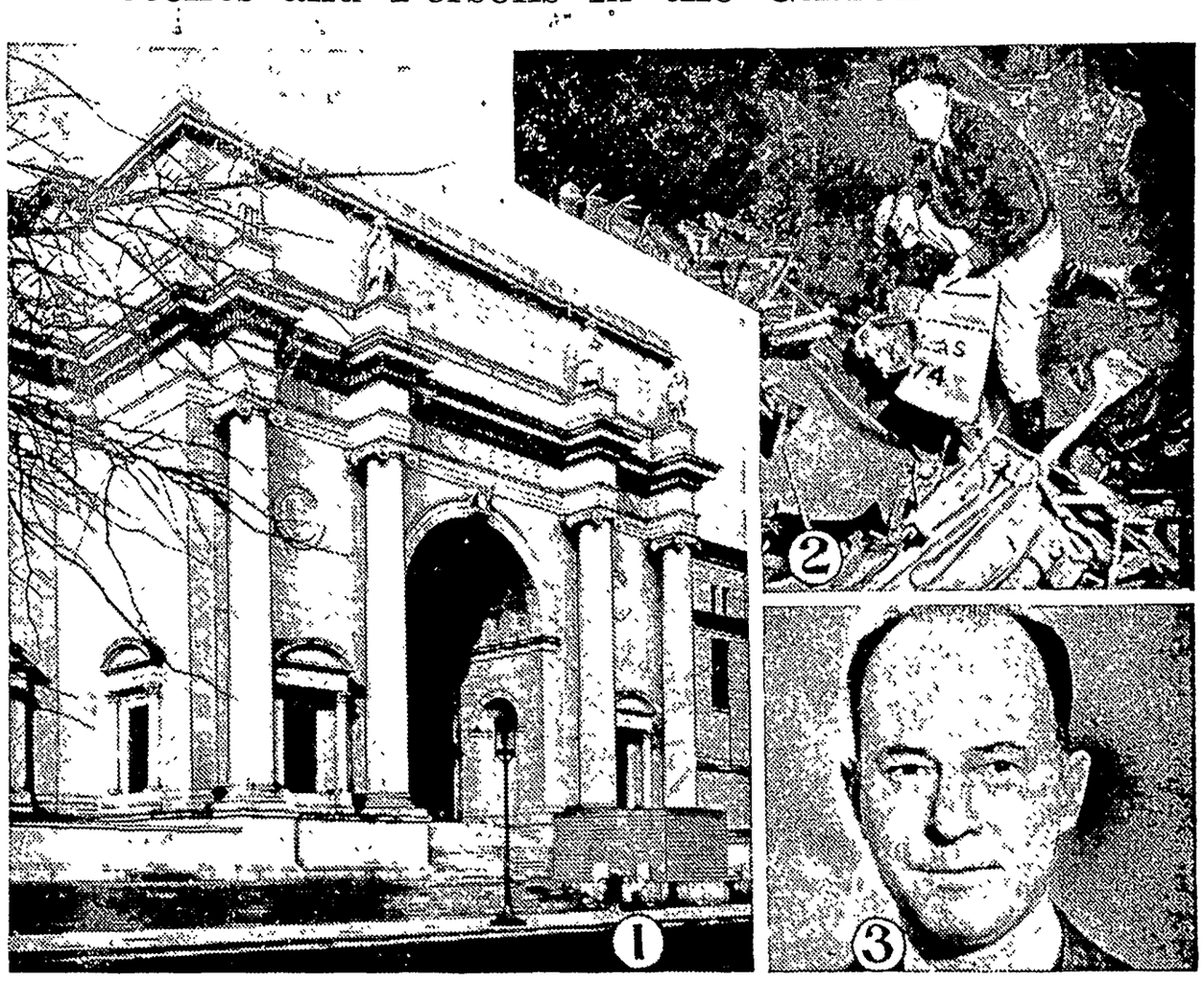

1—Theodore Roosevelt Memorial hall of the American Museum of Natural History in New York which was dedicated by President Roosevelt. 2—Wreckage of the big air liner which fell in an Arkansas swamp, carrying 17 persons to their death. 3—Col. Edgar S. Gorrell, who was elected "czar" of commercial aviation by the newly organized Air Transport Association of America.

## Meet Cuba's New Prexy, Dr. Miguel M. Gomez

Dr. Miguel Mariano Gomez, former mayor of Havana, was elected president of Cuba. He was the coalition candidate and defeated Former Presi-

dent Mario G. Menocal. The president of Cuba is a powerful executive; he even names the governors of provinces and the mayors of cities.

## Chinese Students Demonstrating

Thousands of Chinese students from 15 universities and many middle schools have been demonstrating riotously against the encroachments of the Japanese and the autonomy movement. Some of them are here seen scattering the police in Peiping with a fire hose which they captured.

## Blessing of the Waters of Rumania

King Carol of Rumania receives the cross from the patriarch, Miron Cristea, while Prince Michael looks on, during the "Blessing of the Waters" of the river Dambovita. The cross is thrown into the river and chosen swimmers seek to retrieve it. The successful man is rewarded with a medal given by the king at the royal palace after the ceremony.

## Daddy of Mickey Mouse Joins Legion of Honor

With appropriate ceremony, Walt Disney, creator of Mickey Mouse, was decorated with the Legion of Honor, conferred upon him by the French gov-

ernment. The presentation took place at the Disney studios in Hollywood. The decoration was pinned on Disney, in the presence of a large number of friends and associates, by J. J. Viala, French consul in Los Angeles.

# Bridge of Ice Forms in Niagara Gorge

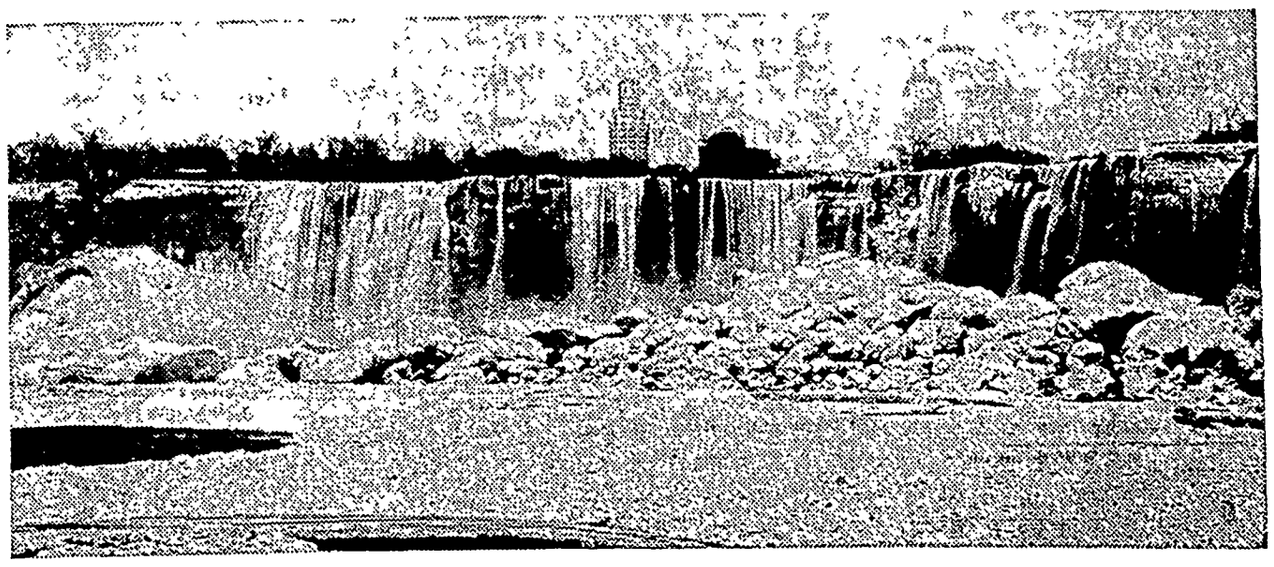

This ice bridge was formed in the Niagara gorge below the falls by a combination of high winds holding back the water in the upper river back of the falls, and by the cold snap which formed giant ice cakes. The falls themselves (background) also were chained by the ice jam which lowered the upper Niagara river to an all-time record. The flow was lessened each day until a mere trickle of water was going over the brink and any intrepid soul might walk from the American side to Goat island.

## Where Old Friends Meet--

—For—

Short Orders, Lunches, Soft Drinks, Beer, Candy, Cigars, Cigarettes, Tobacco, Home made Ice Cream Cones, and Ice Cream.

"You're Always Welcome"

**WILES CAFE**


**W. F. M. S. Meets Thursday**

The W. F. M. S. of the Methodist Church will meet this Thursday afternoon at the home of Mrs. Herb Bailey.

Don't worry about your debts. Remember Posterity is just around the corner.


Office in State Sav. Bk. bldg.

**Dr. H. H. Raney**

Veterinarian

Office ph. 41-R2 Klemme, Ia.


# Local Happenings

## Klemme and Vicinity


FINAL CLEARANCE OF WINTER COATS. Priced at $8.95 & up at LUNDBERG'S, Mason City. 1tc


Mr. and Mrs. Alvin Stokesbary of Garden City, Minn., visited at the C. A. Larsen home last Wednesday.

Walt Ramsey of Belmond was a business caller at the Times Office Monday.

Joe Bailey of Waterloo, visited at the Lester Stille home Saturday. Mr. Bailey is assisting his brother Ora, publish a paper in Waterloo.


FINAL CLEARANCE OF FALL AND WINTER DRESSES. Priced as Low as $2.69 & up. LUNDBERG'S, Mason City, Iowa. 1tc


Mr. and Mrs. Harry Gibbs entertained several friends at the surprise party last Thursday evening in honor of Miss Harriet's birthday. Games were played and after an enjoyable evening lunch was served.

C. A. Larson was at Chicago on business over the week end. Sam arrived in Klemme Tuesday afternoon but had to leave his car on the other side of the blocked road which leads to town, and then walk into Klemme.

Mr. and Mrs. Art Kudje entertained the following guests to a six-thirty dinner Sunday evening, followed by bridge: Mr. and Mrs. Edwin Bock of Garner, Mr. and Mrs. C. G. Waterman and Dr. and Mrs. Dulmes.

Mr. and Mrs. Jim Reed entertained at three tables of bridge on Monday evening. A delicious lunch was served. Mr. and Mrs. P. M. Wilson won the prize for high couple, while Dr. and Mrs. Schaeffer won for low couple. Mrs. H. H. Raney won the travel prize.

Carl Anderson, local telephone manager, had a birthday January 28th, and a number of friends came to his home that evening and played bridge. We didn't ask Carl how old he is, that would be useless..... we'd probably get "the wrong number."

Miss Ruby Azeltine returned to Klemme and resumed her teaching duties after submitting to a major operation which forced her to take a vacation during the month of January. Her many friends are glad she has fully recovered. Mrs. Schaeffer filled her place very capably during her absence.

And now we hear one on Ernie Schwichtenberg. Ernie came to town Monday evening but on his way home his car stuck in the drift on the Ludeke hill west of town When Ernie got out of the car he forgot to shut the doors and next day when they tried to get the car out of the snow, the first job was to shovel the snow OUT of the car.

**KLEMME REFORMED CHURCH**

**Rev. Calvin Grosshuesch, Pastor**

10:00 a. m. German Service.

11:00 a. m. Sunday School.

7:30 p. m. Tuesday Young people Bible Class

7:30 Saturday. Mixed Choir

The confirmation class will meet Saturday afternoon instead of forenoon. Class will begin at one o'clock.

**METHODIST EPISCOPAL CHURCH**

**Wm. Zabilka, Pastor**

**Klemme Notes**

Worship service 10 a. m.
Sabbath School 11 a. m.
Epworth League 7:30 p. m.

**Liberty Notes**

Sabbath School 10:15 a. m.
Worship service 11:20 a. m.
Epworth League 7:30 p. m. at Klemme.


**DEAD**

ANIMALS Removed FREE

BRITT RENDERING SERVICE

Phone 88 Klemme

We Pay The Charges


## Political Announcements

**FOR SUPERVISOR**

I hereby announce myself a candidate (to succeed myself) to the office of supervisor of Hancock county, term beginning January 1, 1937, subject to the will of the republican voters at the June, 1936 primary. GEORGE E. KLIPPING.

**FOR SHERIFF**

I hereby announce my candidacy for the office of Sheriff of Hancock County on the Republican ticket subject to the decision of the voters at the June 1, 1936 primary —L. M. "DUTCH" BROWER. Jc

## Variety Spices Federal Projects

### They Include Dance Classes, Duck Ponds, Fire Plugs and Race Tracks.

WASHINGTON. — The four billion, eight hundred and eighty million dollars that is being spent on President Roosevelt's program of made work covers a multitude and wide variety of projects. They range from teaching tap dancing, art classes, theatrical productions to the digging of a canal across Florida, the construction of duck ponds in North Dakota and some other states. The following paragraphs cover briefly a very few of the many thousands of similar projects this vast amount of public money is paying for:

An allotment of $14,762 to build a lily pond at Placerville, Calif.

A community poultry house at Lisbon, N. J., to cost $1,265.

For community gardens in Texas $2,226,500.

**Money for Athletics.**

For Duluth, Minn., federal government funds of $117,429 were allotted to build an athletic field, including a tennis court, ball field, field house and grand stands.

A $330,000 project for building 15,000 sanitary toilets in rural districts in twenty-one Colorado counties.

An allotment of $1,349 to paint the fire hydrants of Wilmington, Del.

An allotment of $4,265 to improve a race track at Dayton, Ohio.

At Harrisburg, Pa., $2,712 to count the trees on city streets.

Some $290,000 was set aside in New York to make maps of Geographic Distribution of Ancient Greek Dialects, an Isothermic Map of Mediterranean Region, a Profile of the Excavations at Kish, Early Bronze Age Intercourse, a Genealogy of the Julian-Claudian Line, and the Roman Coinage of the Alexandrian Mint.

**Make Real Estate Survey.**

Project 276, which employed 350 men at a cost of $318,000, was a real estate survey of New York city. Project 33, which simultaneously employed 1,200 men at a cost of nearly $2,000,000, was also a real estate survey of New York city.

Relief by recreation is costing more than $3,000,000,000 per year. One phase of this activity was eurythmic dancing.

An allotment of $530,784 for decoration of 1,900 federal buildings by unemployed artists.

An allotment of $3,450,000 to employ 8,500 men and women to take a house to house canvass to obtain records of the prevalence of chronic diseases and illnesses of long duration.

An allotment of $1,086,941 to make a check of retail liquor stores.

An allotment of $1,577,894 for an income tax investigation.

**Alphabet Complex Again.**

The President approved $1,804,948 to prepare an alphabetical list by geographical units and families of all individuals returned at the 1900 census.

For a survey of retail trade, $293,000.

For a census of business enterprise in 1935, $7,784,000.

A farm housing survey in 300 counties to include information as to physical condition of dwellings, water supply, lighting, etc., and to employ 4,992 men is costing $1,080,570.

Eight hundred dollars was set aside to employ three men to make a study of Russian rainfall.

To find out what prices farmers pay for commodities they buy, $620,472.

To correlate information on exports and imports during the past 25 years, $4,200.

To survey real property, the extent of its use, vacancy and overcrowding, $2,167,804.

To remove hindrances to the free passage of salmon up stream to spawning beds, $35,000.

To enable Indians to repair their own houses, $1,283,000.

**ONE FOR THE CALENDAR**

Tuesday, February 3rd should be marked down on the calendar as the rottenest business day in the history of Klemme. A careful check up showed that there were only five farmers able to reach Klemme on account of the drifts.

And then, on the other hand, the Farmers Elevator hung up some kind of a record, Monday, the day before. The writer was in their office at 3:00 p. m. and Manager Kilgore was checking over coal sales. At that precise moment they had put out 71 orders of coal. But wait ....Tuesday Clay and Sport sat in the office and hadn't taken in a nickel!


**Dr. Earl H. Phillips**

OSTEOPATHIC PHYSICIAN

General Practice

Injection Treatment of Hemorroids and Varicose Veins

Masonic Bldg. Phone 149 GARNER, IA


**"WISE GUY,"** an Entertaining Short Fiction Story by William La Varre, the Famous Explorer, in the American Weekly, the Magazine distributed with NEXT SUNDAY'S CHICAGO HERALD AND EXAMINER.

It may not be true that Sandy McTavish bought the Corner service station, but anyway the "free air" sign has been taken down.


WHERE

**Photographs**

ARE

SUPREME

**Russell Studio**

Next to J. C. Penney Co.

MASON CITY, IOWA



# For Auditor--

I hereby announce my candidacy for re-election to the office of County Auditor.

Grateful for past favors, I respectfully solicit your continued support.

**Fred C. Missal**



# For County Attorney

I hereby announce myself as a candidate for the office of County Attorney to succeed myself.

I am at this time serving my first term.

Fully mindful of past favors, I respectfully solicit your continued Good Will.

**W. D. DALY**



# Announcement

I hereby announce that I am a candidate (to succeed myself) for the office of Clerk of the District Court of Hancock County.

Your continued support will be greatly appreciated.

**Elmer Raw**



## *Oldest European Discovery Against Stomach Troubles and Rheumatism Acclaimed Best by Latest Tests*

Since 1799 thousands of people have regained their normal health after years of suffering from stomach troubles of all have not used any man-made injurious chemicals or drugs of types, such as constipation, indigestion, gas, and sour stomach which are the basic factors of such maladies as high blood pressure, rheumatism, periodic headaches, pimples on face and body, pains in the back, liver, kidney and bladder disorder, exhaustion, loss of sleep and appetite Those sufferers any kind; they have only used a remedy made by Nature. This marvelous product grows on the highest mountain peaks, where it absorbs all the healing elements and vitamins from the sun to aid HUMANITY in distress.

It is composed of 19 kinds of natural leaves, seeds, berries and flowers, scientifically and proportionately mixed and is known as LION CROSS HERB TEA.

LION CROSS HERB TEA tastes delicious, acts wonderfully upon your system, and is safe even for children. Prepare it fresh like any ordinary tea and drink a glassful once a day, hot or cold.

A one dollar treatment accomplishes WONDERS; makes you look and feel like new born. If you are not as yet familiar with the beneficial effects of this natural remedy LION CROSS HERB TEA try it at once and convince yourself. If not satisfactory money refunded to you. Also in tablet form. Try it and convince yourself with our money-back guarantee.

**One Week Treatment $1.00** **Six Weeks Treatment $5.00**

In order to avoid mistakes in getting the genuine LION CROSS HERB TEA, please fill out the attached coupon.

Lio-Pharmacy Dept. 7998
1180 Second Ave.,
N. Y. City, N. Y.
Gentlemen:

Enclosed find $.....for which please send me.....
treatments of the famous LION CROSS HERB TEA.

NAME .....

ADDRESS .....

CITY ..... STATE .....



## Klemme High School

# Declamatory Contest

## Tuesday, February 11th

**ORATORICAL**

Ropes ..... Milvern Barz
I Am Innocent of This Blood ..... Franklin Kluckhohn
Profit and Loss ..... Raymond Jorgenson
Unknown ..... Glenn Lewis
A Strange Drama ..... Paul Schuldt
A Way of Life ..... LaVonne Sherwood

**DRAMATIC**

The Singapore Spider ..... Dolorys Cook
The White Hands of Telham ..... Carmen Kluckhohn
Music in Prison ..... Nora Wellemeyer

**HUMOROUS**

China Blue Eyes ..... Elaine Buntenbach
You're Next ..... Raymond Keeper
Exit, the Big Bad Wolf ..... Franklin Kluckhohn
The Cat Came Back ..... Marjorie Wicks

Music by Klemme School Orchestra

Decision of Judges:— Supt. A. E. Rankin, Mrs. A. E. Rankin, Miss Dunn, of Hampton, Ia.



# Are You Flying Blind?

Flying blind is a modern aviator's hazard created by an age-old condition — fog.

In your daily tasks are you "flying blind"? The chances are that you are. We all use our eyes too strenuously in dimly lighted foggy surroundings. American homes have no more than half enough light for proper seeing. American Industry has even less.

Investigate the new I. E. S. approved floor and study lamps that are on display at our office. They are designed to protect your eyesight.

**Central States ELECTRIC COMPANY**



# Blue Diamond Bonnie Blue

TWO COALS FOR HEAT

THAT CAN'T BE BEAT

—CLEAN BURNING, LOW ASH, ECONOMICAL—

BOTH RECOMMENDED AND FOR SALE EXCLUSIVELY IN KLEMME BY

**North Iowa Grain Co.**

# THE KLEMME TIMES

Volume 40 — KLEMME IOWA. WEDNESDAY, FEBRUARY 12, 1936 — Number 38


# Snow Storm Ties Up State Rail And Auto Traffic

## U. G. Smid Celebrated His 70th Birthday Anniversary

U. G. Smid celebrated his 70th birthday Wednesday, Jan. 29. In honor of the occasion his daughter, Geraldine, and son, Henry, invited several guests as a surprise to him.

The evening was spent visiting and talking over old times, Mr. Smid telling of his home and life in Germany, showing some pictures from there. Mr. Smid worked as a horse trainer, getting horses ready for racing. At the age of 21, in 1890, he came to America, working his way over taking care of horses being brought across. He went to Danforth, Ill., after arriving on American soil and worked for 18 years for the same man.

He was married to Miss Elizabeth Johnson of Danforth in 1897. The family moved to Indiana where they lived before coming to Klemme in 1912 where they lived one mile southeast on a farm which he still owns. They moved to Klemme in 1928 Mr. Smid has worked insurance since coming to Klemme. He is still hale and hearty and gets around the same as usual. He has made four trips to his homeland since coming to America.

A lovely birthday cake baked and decorated by Miss Geraldine Smid was very fitting for the occasion. Rev. C. Grosshuesch presented Mr Smid with a smoking stand given him by his guests.

Mr. and Mrs. Smid have 2 daughters and 3 sons and 4 grandsons. A lovely lunch was served by the hostess after which the guests departed, wishing Mr. Smid many more such happy birthdays.

### VAGABONDS WIN TWIN BILL FROM DOWS TIGERS

The Klemme Vagabonds won a double-header basketball game from the Dows Tigers on the local floor Friday night. The first team game was a scoring battle between Keeper Vagabond center and Jetmund, Tiger guard, Both players accumulated 19 points. Score at the half was tied 23 to 23, with the Vagabonds winning a 47 to 42 game.

| Vagabonds—47 | fg | ft | p |
|---|---|---|---|
| Keraus, f | 1 | 1 | 2 |
| Kingery, f | 2 | 0 | 0 |
| O. Stokesbary, f | 1 | 0 | 0 |
| G Stokesbary, f | 4 | 1 | 0 |
| Keeper, c | 8 | 3 | 2 |
| Tanner, g | 2 | 0 | 0 |
| Koerner, g | 3 | 0 | 0 |
| Total | 21 | 5 | 4 |

| Dows Tigers—42 | fg | ft | p |
|---|---|---|---|
| Engbritson, | 3 | 1 | 1 |
| Sime, f | 3 | 0 | 2 |
| Schweiger, c | 5 | 0 | 1 |
| Jetmund, g | 9 | 1 | 2 |
| Firkins, g | 0 | 0 | 0 |
| Larson, g | 0 | 0 | 0 |
| Total | 20 | 2 | 6 |

The Vagabond reserves won an easy battle from the Dows seconds 30 to 10 C. Kluckhohn and Kingery were the big guns in this game getting 13 and 8 points apeice.

| Vagabond Reserves—30 | fg | ft | p |
|---|---|---|---|
| C Kluckhohn, f | 6 | 1 | 1 |
| Kingery, f | 4 | 0 | 0 |
| Anderson, c | 0 | 0 | 0 |
| Klotzbach, c | 0 | 1 | 0 |
| Hartzell, g | 1 | 0 | 1 |
| K. Kluckhohn, g | 2 | 0 | 0 |
| Tanner, g | 0 | 0 | 0 |
| Bridges, g | 1 | 0 | 0 |
| Total | 14 | 2 | 2 |

| Dows Reserves—10 | fg | ft | p |
|---|---|---|---|
| Peterson, f | 0 | 0 | 1 |
| Engbritson, f | 1 | 0 | 0 |
| Tott, f | 0 | 0 | 0 |
| Larson, c | 1 | 0 | 1 |
| Jetmund, g | 2 | 0 | 0 |
| Firkins, g | 1 | 0 | 0 |
| LaRue, g | 0 | 0 | 1 |
| Totals | 5 | 0 | 3 |

## SNOW PLOW TODAY

### NO TRAIN HAS ARRIVED IN KLEMME TODAY (THURSDAY)

At the time we are writing this, Thursday forenoon, no train has as yet arrived in Klemme. We called Agent Heyman and he informed us that rail orders were that a snow plow and two engines would clear the line there sometime today. He did not expect any train until after the line had been cleared.

The Klemme Times this week is smaller than usual as our regular papers from Des Moines are tied up by freight somewhere along the line.

### FERTILE INDIANS PLAY HERE MONDAY EVENING

The fast Fertile Indians, well known semi-pro basketball team in North Iowa, will come to Klemme Monday, February 17, weather conditions permitting, and will meet the Vagabonds, local independent team, in a game at the school gym. Last year when these two teams met, the score was tied 26 to 26 at the end of the regular playing time with the Vagabonds winning an overtime session 32 to 28. This year's engagement promises to be another good game.

The game with the Rosedale Creamery team of Fort Dodge, scheduled for last Monday evening was postponed due to the blocked roads in this section of the state.

## The Man On The Flying Trapeze

### George Lawhorn To Add Parachute To His Painting Equipment

Don't be surprised if you see George Lawhorn strap on a parachute when painting in high places. With this piece of equipment George will be able to land easier when falling off a high ladder. It all came about when George was painting in the vicinity of the ceiling at the Jacobs store last Thursday. George was daubing around on a rickety arrangement of two ladders and a plank when all at once he started doing a combination tap and toe dance, meanwhile flopping his arms around like a scared crow. The plank went one way, George the other, and the bucket of paint made a flip-flop, and believe it or not, landed in a galvanized pail without spilling overe a thimblefu. of paint.

It was the neatest balancing stunt we have ever witnessed. George has no business painting..... he should go into vaudeville and do trick balancing stunts. Either that, or have a parachute handy for a "happy landing."

### SEVEN EAGLES STANDINGS

| Team | W | L | Pctg. |
|---|---|---|---|
| Goodell | 7 | 0 | 1.000 |
| Crystal Lake | 4 | 2 | .667 |
| KLEMME | 3 | 2 | .600 |
| Kanawha | 3 | 4 | .429 |
| Woden | 1 | 5 | .167 |
| Hayfield | 0 | 5 | .000 |

**Results**

Crystal Lake 30; Kanawha 23

## THE CHILL OF WINTER

By Margaret E. Sangster

Pity, Oh, God, the ones who walk,
Through the chill of the winter weather—
Dreaming, perhaps, of some place where folk
Who love are gathered together.

Dreaming, perhaps, of a ruddy stove
And apples placed in a row—
Of bread and butter and comfy things,
That we, who are sheltered, know

Dreaming, perhaps, of their vanished joys,
Of their gleaming yesterdays,
When all roads led to an opened door,
And there were no dim, lost ways.

Dreaming, perhaps, of kind eyes that shine,
And of hearts that, hearing, know—
Dreaming of refuge from winter winds,
From perils of ice and snow.

Pity, Oh, God, the ones who walk,
With nothing of warmth ahead;
Give them a comfort that is real,
And a dream that is not dead!

## Klemme Sportsmen Help Feed The Pheasants

### YOU CAN STILL SEND IN YOUR CONTRIBUTION

The following Klemme sportsmen donated toward a fund with which to purchase feed for pheasants in this community:

Northern Lbr. Co., Paul Grange, Fred J. Arnold, C. C. Kilgore, Glen Bridges, Alvin Keeper, E. F. Jacobs, Walter Lemke, Wayne Pavey, P. W. Johnson, Willie Bock, H. Paul, D Hummel, Roland Runge, R. A. Jorgenson, A. R. Arnold, A. J. Kudjo. Arthur Wellemeyer, Dr. F. J. Colby of Forest City, Conrad Quandt, P. M. Wilson, A. H. Dulmes, C. G Waterman, Kluckhohn's, D. Christiance, Lewis Radio Shop, Hulda Wiles, W. L. Thada, Henry Lewis Benn J. Coobs, Leo Heyman.

Other sportsmen in Klemme and vicinity who wish to contribute toward the fund can mail or hand their money to Paul Grange or send it to the Times.

The farmers have been very good in doing all they can, but the sportsmen in town should do their part by at least contributing a dollar to help buy feed.

Checks have been mailed out to farmers to help pay a part of the feeding cost, but more money is needed, and needed badly. Local sportsmen are seeking help outside but the "home" boys must do their part, and although small sums are welcome.....we urge you fellows who have not already done so to send in AT LEAST A DOLLAR. If the sport you have enjoyed in the past was not worth a dollar then it was worth nothing.

Send your DOLLAR to Paul Grange. The Times will guarantee that it will be properly spent.

## Herring Orders All Schools To Close

### GOVERNOR ADVISES OFFICERS TO CONSFISCATE FUEL SUPPLY

Schools and public buildings thruout Iowa were requested to close at once by Gov. Clyde Herring, radio reports Wednesday noon stated. The governor has advised officers to consfiscate supplies of fuel wherever found and distribute them among families who are in need.

## Funeral Rites Held For Aged Garner Lady

Garner:— Funeral services for Mrs. Christina Goll, 83, resident of Garner and vicinity for 54 years, planned for Monday afternoon at the Zion Reformed Church of which se was a member, were postponed until Wednesday or Thursday, in order that all of her thirteen children and their families might be present. Some living only seven miles away, cannot get through the blocked roads. The Rev. William Hueneman, pastor, will be in charge

She died at her home early Thursday evening. Christina Neidmeyer was born Nov. 10, 1852, at Knittlingen, Germany, where she was married to John Goll Feb. 13, 1873. Coming to Garner in March, 1882, they settled on a farm in Liberty township 6 miles southwest, where they lived until 1907, when they came to Garner. Her husband died June 17, 1919. Surviving are six sons and seven daughters. Four children died in infancy.

The children are: Gottlob of Klemme, Mrs. Louisa Barz, Mrs. Nonie Greiman, Mrs. Reka Haberkamp, Charles, John, George, Jacob Mrs. Bertha Haes, Mrs. Mary Upmeyer, Mrs. Rose Haes, Mrs. Lillie Quintus and Ben, all of Garner. There are 43 grandchildren and 20 great grandchildren. Interment will be made in Concord cemetery near Garner.

### BRIDGE PARTY

Mrs. Henry Lewis was hostess to several ladies last Wednesday at a bridge party. High score was won by Mrs. Buntenbach; low by Mrs. Carolus; Mrs. Christiance, the one-eyed jack, and Mrs. Lloyd Lau the travel prize.

## Bank Night Again Is Postponed

Owing to the inclement weather and blocked roads, BANK NITE at the Avery Theatre has been postponed to Wednesday, Feb. 19th. Manager Marks hopes the roads will be opened up by then, so his country patrons will be able to participate in Bank Nite. Please keep in mind the new date, Wed., Feb. 19, and try and be here.

## Roads Blocked By Worst Blizzard In Forty Years

### NO TRAINS ABLE TO REACH KLEMME FOR SEVERAL DAYS

As this article is being written Wednesday, there had been no trains through the Rock Island since last week Friday. Agent Heyman stated Tuesday that he expected a snow plow to go through here on Wednesday after which freight service could again be resumed

As in other places, the coal situation here is serious. Local coal dealers have done a fine job so far of supplying enough fuel for everyone. But with the tie-up in rail traffic, coal supplies enroute have been delayed. However, local coal dealers say they have coal orders ahead and are hoping to be able to take care of their customers.

Local coal dealers were out of coal Tuesday, but expected coal to arrive on the next train.

### SCHOOL ACTIVITIES AGAIN ARE POSTPONED

The high school declamatory contest originally scheduled for Tuesday evening of this week has been postponed until further notice. Several of the contestants live in the country and are unable to reach town at this time.

The basketball game between Kanawha and Klemme at Kanawha has been canceled as the Kanawha schools have been closed and the fuel supply confiscated for use by the needy residents of the town.

## Lee Ridder Sets An Attendance Mark

While talking basketball with L. A. Ridder the other day, the writer discovered that Lee holds some sort of record as a sports fan.

A short time ago we published an article about the first Klemme high school basketball team which was organized in 1921. We found that Mr. Ridder attended the first home game played by that team and since that time has attended every home game played by the high school. He spent two years at Manly and attended every home game there to keep his record intact.

It would be interesting to know if there is anyone in the state of Iowa who has seen more games since 1921 than Mr. Ridder. Lee has witnessed a total of 977 games in the past 15 years for an average of 65 games each season. This includes both high school and independent doubleheaders, a few girls games, high school sectional, district and state tournaments, and independent tournaments. Lee has seen 6 complete sectionals, 4 complete district and attended 2 state tournaments.

Sec Taylor, sports editor of the Des Moines Register, would call that really "Sittin' In with the Athletes."

### CARD OF THANKS

We wish to take this opportunity of thanking all those who helped us in any way during our recent sorrow when death claimed our husband and father. To those who contributed flowers or otherwise displayed their sympathy, we extend thanks.

Mrs. Lottie Elder and family p

### STORM AGAIN TIED UP THINGS IN NORTH IOWA

A storm raged out of Canada late Friday night and hit full force in Iowa Saturday, said to be the severest blizzard here in over forty years, tying up both rail and auto traffic and paralizing business.

The snow drifts were piled up higher than at any time during the winter and many country roads will now be blocked until the spring thaws. Schools all over Iowa were closed Monday on account of both bad roads and fuel shortages.

Fuel and food shortages had reached a critical stage over Sunday. Klemme coal dealers have so far been able to take care of the emergency and no one here has suffered from lack of fuel. However local dealers have parcelled out coal in half ton and ton lots for the past couple of weeks.

### STORM SLOWS UP PAPER THIS WEEK

The Times is publishing under difficulties this week. News is hard to get and mail service is tied up. The shop is out of paper and supplies we had ordered are tied up enroute by rail.

To meet the emergency we got a small supply for this week from the Belmond Independent. Thanks to them!

The Klemme Schools were closed Monday on account of the blocked roads as about fifty percent of the high school students are from the rural distriots and could not possibly get to town.

Carl Anderson, local telephone manager, serviced some country lines Monday by going out over the drifts on skis and repairing the lines.

Sumner Trumbell, mail carrier, has had a hard time making even part of his route.

There were no services held in either of the Klemme churches on Sunday.

### FIRE DESTROYED NEUHRING HOME ON STROMER FARM

Fire, which probably started from a defective chimney destroyed the home of Mr. and Mrs. August Neuhring on the Hermam Stromer farm about six miles northwest of Klemme last Thursday morning at about six o'clock. The house, which burned to the ground, was located on the Stromer land some distance north of the farm home where Aaron Stromer lives. The house was built over fifty years ago and was one of the old land marks in Liberty township.

Neighbors who saw the fire arrived in time to help save some of the household goods. Mr. Neuhring is 73 and Mrs. Neuhring is 65 years old. A son, Arnold, lives with them

### PATROLMAN WEST MAROONED AT HUTCHINS OVER SUNDAY

Clair West, State Highway Patrolman, spent Monday night and part of Tuesday in Klemme. Clair was marooned in Hutchins Saturday, Sunday and part of Monday. He was on his way to Sheldon when his car stalled in a snow drift near Hutchins and he was forced to abandon his car and seek shelter. Clair arrived in Klemme Monday night and stayed here part of Tuesday.

# The Klemme Times

E. A. JORGENSON, Editor & Publisher

Published every Wednesday at Klemme Iowa Entered at th Post Office at Klemme Iowa a ssecond class matter.

SUBSCRIPTION RATES

Per Year in Hancock, Cerro Gordo & Wright counties. $1.50
(If paid 1 year in advance . $1.00)
In Iowa . $2.00
Outside of Iowa . $2.50


## BOXING SHOW AT BRITT

Britt will hold its first boxing show of the year, a twenty-eight round card with its preliminaries will be shown at the coliseum on the 24th of February at 8 o'clock.

## SOME IOWA COLD WEATHER SHORTS

FROZEN: William Irwin, Corning farmer, noticed a dog standing in the farmyard with his nose in the snow, as if following a scent. The dog did not move when he hurled a clod at it. He found it had been frozen stiff while standing in a natural position.

CATTLE TOO: After working hours to release this snow stalled truck near Blanchard, R. S. McKie finally freed the cattle with which it was loaded, preferring to let them shift for themselves instead of allowing them to freeze in the truck.

SURPRISE: With a team of horses and help, Scott Lingafelter went back to a point near New Boston, Iowa, where he had been forced to abandon his car under a snowdrift He found the car had been destroyed by fire.


**W. D. DALY**
ATTORNEY-AT-LAW
First Door South of Postoffice
Phone 140—Garner

C. R. SWEIGARD
Notary Public
General Insurance
Phone 78 Garner

**Avery**
*Theatre--Garner, Ia.*

Thursday and Friday, Feb. 13 & 14

All for one—one for all.

THE THREE MUSKETEERS

With Walter Abel, Paul Lukas, Margot Grahame. Steel strikes steel A woman's heart thrills. A nation trembles. The grandest romance ever written.

Extra—
THE VOICE OF EXPERIENCE

Saturday, February 15th

The popular outdoor Star, Buck Jones in—

SUNSET POWER

He was the best horseman, best cowpunchher, and the best shot on the range.

ANTS IN THE PANTRY
With the three Stooges.

Sunday, Monday and, Tuesday
February 16, 17 and 18

The first great musical of 1936, with this Million Dollar cast. Warner Baxter, Alice Faye, Jack Oakie Dixie Dunbar, Arline Judge, Mona Barrie in—

KING OF BURLESQUE

Ablaze with color, crowded with drama, beautiful girls and laughs galore. Truly the show of shows.

Mickey Mouse in—
FIRE BRIGADE

Wednesday, Feb. 19: BANK NITE

The necking, scrapping, singing team together again. James Dunn, Sally Eilers, with Pinky Tomlin in

DON'T GET PERSONAL

Laugh packed with love; love packed with laughs.

OUR GANG COMEDY

Thursday and Friday, Feb. 20 & 21

Geo. Arliss in—
MR. HOBO

For relaxation—Attend the Avery


### THE DEBT IN HISTORY

The first national debt of the United States was incurred at its very beginning, as a result of the Revolutionary war; the figure in 1791 was $75,463,000. In 1866 the Civil war carried it to a high of $2,756,000,000. It was only $1,190,000,000 in 1915, but the World war lifted it to a peak of $26,594,000,000 four years later. By 1921 it had been reduced to $16,026,000,000.

During the current fiscal year the national debt passed all former heights and on December 31, 1935, stood at an all-time record high: $30,557,000,000.

# Taxpayers Foot City Homes Cost

## Part of Funds for Building Houses Is Outright Gift to Tenants.

WASHINGTON. — The government is proceeding with its plans to build hundreds of homes and many apartment houses which it is going to rent to persons who have small incomes and cannot afford to pay high rental rates for their places to live. These properties are being built out of taxpayers' money whether it comes from farms or cities.

Part of the money used is actually a gift from Uncle Sam because no repayment of it ever is contemplated. About half of the cost of each dwelling place, therefore, is paid for by the government. The remainder constitutes a loan from the treasury and the government takes a mortgage for that amount.

**Secret of Low Rentals.**

By that method, apartments and houses can be rented at low rates because the government will be seeking interest and installment repayments only on half of the total cost. Tenants will be able to get living quarters for perhaps $7 or $8 a room per month.

But the properties have to be managed and they have to be managed according to government (New Deal) specifications. So Secretary Ickes and Prof. Rexford Guy Tugwell are running a school to train managers for the new homes and apartment houses that are built or are building.

**Explaining Tugwell's Interest.**

Through Professor Tugwell's rural resettlement administration, help is being given to those persons living on wornout or rundown farms by transferring these families and all of their household goods and whatever else they possess to sections where land is more productive. The resettlement people also are taking some families out of industrial communities where they have no work and placing them on farms so they can make a living.

There are about seventy students in this new school, all of whom earn while they learn because they are on government salaries. If they learn all about government bureaus and government methods in four months, and if they can be shown how to collect rents, keep order in the apartment houses and communities and if they can learn how to maintain their buildings in good repair, they will be graduated. Then they will be ready for jobs as managers of the apartment houses or community building projects at larger salaries.

## Polish Little Pigs Go to American Markets

Hollywood, Calif.—Walt Disney's three little pigs may yet be dancing the polka instead of their sprightly American jig, if the Polish influence on the American pork market, revealed by the Departmuent of Commerce, continues to increase.

With an estimated 13,000,000 little pigs unborn in America this year, because of the AAA program, imports of ham, bacon and shoulders from Poland and the Free City of Danzig increased 968 per cent for the first nine months of 1935 over the same period in 1934. The pork import from this source alone during the first three quarters of 1935 was greater than the total pork import from all foreign countries combined during 1934.

Market reports reaching the Chicago stock yards said that, while our government pays farmers not to raise pigs, Polish farmers are planning to increase hog production rapidly.

**800,079 Civilian Employees**

Washington, D. C.—The civil service commission report issued on January 4 shows a continued increase in the number of civilian employees of the government. On December 1 there was a total of 800,079 of these civilian employees on the payrolls, exclusive of the legislative, judicial or military branches of the government. The increase during the month of November was 3,782. The number of employees includes both those who are under civil service and those who are not.

**Still 11,000,000 Unemployed**

In the spring and summer of 1935 there were approximately 11,000,000 unemployed in the United States. Since that time congress, under the direction of President Roosevelt, appropriated eight billions of dollars for the purpose of creating a demand for products and so reduce unemployment. The last of the eight billion will have been spent before July 1 of this year, but at the close of 1935 there were 11,000,000 still unemployed.

## The Way of Inflation

*By* RAYMOND PITCAIRN
*National Chairman Sentinels of the Republic*

If a merchant, or a farmer, or the average householder persistently spends more than he earns, he goes broke. He pays for his folly in the wreck of his business, his property, and, perhaps, his career.

With governments it can be different. From time to time various nations have indulged in continued reckless expenditures, yet escaped immediate collapse. How? By resort to the desperate remedy of inflation—whether of currency or of credit.

The difference is that the individual bears the brunt of the blow himself, while governments pass it on to their citizens.

History has demonstrated this on many occasions. Perhaps the best remembered example of recent years is that of Germany, where post-war inflation brought hardship and hunger to millions of workers. Records do not show that the clever politicians who brought it all about, or the very rich, went hungry. That was reserved for the average run of citizens, who saw prices rise so swiftly that neither earnings nor savings could keep pace with them.

For a while the situation grew so serious that workmen found it necessary to demand pay for their services at the end of each day's labor. They knew that if they waited, prices might mount so rapidly that even a week's pay couldn't buy one bowl of soup.

Germany's experience was not an isolated one. It has been duplicated to a lesser degree in many countries and in many periods of history. It is because of the evidence such experiments offer, that an increasing number of thoughtful Americans oppose the course of reckless government expenditure that causes inflation.

The concern of such citizens is not for the very rich and the very shrewd—who know just when to buy and sell, or how to rig or play the stock market. It is rather for the average family that depends on a weekly or monthly wage for income, and a savings account or life insurance policy for security. Those are the people who shoulder the burden and suffer the hurts of inflation.

And those are the people who can stop its course.

They face a great responsibility. Under our Constitution the conduct of national affairs rests ultimately in their hands. If they insist on reasonable economy, the men who represent them in government must obey the mandate. If they remain indifferent, they encourage either the burden of increased taxes, or the still heavier toll of inflation with all its golden opportunities for the speculator, and its grim penalties for the worker.

## Home Rule—An American Tradition

*By* RAYMOND PITCAIRN
*National Chairman Sentinels of the Republic*

Dominant among American concepts in government stands the principle of Home Rule.

It is perhaps the oldest of our traditions. It is a healthy outgrowth of that insistence on self-government which found expression in the Revolutionary War. Regarded by the founders and developers of America as essential to their liberty, it has persisted through a century and a half of national history.

That explains why a growing number of citizens watch with grave misgiving many of the innovations in government being urged on the American people today. Among these they see:

**Efforts to force on citizens, with all the authority of enacted law, the dictates of appointed Bureau chiefs.**

**Efforts to curb the powers of the Supreme Court whenever it upholds the rights reserved by our Constitution to the people and the states.**

**Efforts to centre in Washington powers and authority which, since the beginning of our nation, have belonged to the states and smaller communities.**

These attempts are already under way. Others will undoubtedly follow. But, in whatever alluring forms they may be presented, all mean fundamentally the same thing—limiting the people's power in government, by taking from their local communities the right to run their own affairs.

In other words, the weakening of Home Rule.

The real significance of such proposals lies, therefore, not in what they promise, but in what they threaten to take away from the people in the way of rights and privileges and power. As a wise President once said:

**"No method of procedure has ever been devised by which liberty could be divorced from local self-government."**

### $25,000 GOES TO DOGS

Memphis, Tenn.—"Homeless Hector" need no longer wail for a home and friends. Government officials have announced that 25,000 WPA dollars are going to the dogs here, to provide a "haven for homeless hounds" that will be something of a palace in dog heaven. It will be ready for occupancy soon, and will have all the modern conveniences any dog could desire, including plenty of food and shower baths administered by attendants.

Almost co-incidentally, the government announced plans to experiment with the planting of 400,000,000 trees during 1936.

New Deal days are dog days!

**Debt Tops 30 Billions**

Washington. — The United States faced the new year with the largest gross debt in its history, greater by approximately $4,000,000,000 than the war debt at its peak.

The debt stood at $30,557,000,000 December 31, as compared with $28,700,000,000 only six months before. The highest peak reached by the wartime debt was $26,594,000,000.

## OFFICIAL CALL OF REPUBLICAN COUNTY CONVENTION

To The Republican Voters

of Hancock County, Iowa: .....

In compliance with authority vested in me by the Republican County Central Committee of Hancock County and pursuant to the call of the Republican State Central Committee, it is hereby directed that a county convention shall be held at Garner, Iowa, at 1:30 p. m. Friday, February 21st, 1936.

It will be the duty of this convention to select ten delegates to represent Hancock County at the State convention to be held on February 28th, 1936, in the Coliseum in the city of Des Moines, Ia., at the hour of 11 a. m. at which time and place delegates will be selected to attend the National convention of the Republican party to be held at Cleveland, Ohio, on the 9th day of June, 1936.

Township committees are hereby requested to call caucuses in their respective townships on February 17, 1936, at such hour as you may deem convenient for your precinct

The ratio of representation shall be one delegate or each forty (40) votes and over cast for the Republican candidate for governor in 1834.

Ratio of representation for each voting precinct in Hancock County, Iowa, shall be as follows:

| | |
|---|---|
| Ellington | 3 |
| Madison | 4 |
| Crystal | 4 |
| Bingham | 3 |
| Orthel | 2 |
| Britt | 11 |
| Garfield | 2 |
| Concord | 11 |
| Ell | 3 |
| Liberty | 2 |
| Erin | 2 |
| Boone | 2 |
| Magor | 4 |
| Amsterdam | 6 |
| Twin Lakes | 2 |
| Avery | 3 |
| Corwith Pr. | 2 |
| Total | 66 |

Dated at Britt, Iowa, this 6th day of February, 1936.

OLE G. PETERSON, Chairman
GLADYS BARNES, Vice Chm.
Hancock County Central Committee

## HOW AN AVERAGE INDIVIDUAL SPENDS HIS LIFETIME

When Dr. C. O. Estrem of Fergus Falls was called upon to deliver a three minute speech before Kiwanians here, he concluded that was a very short time to talk on any subject—so decided to relate how the average individual spends his lifetime.

Working on the supposition the average person lives to be 70 years old, Dr. Estrem figured out and delivered the following statistics during his three minute talk:

He will sleep 23 years, the other 47 to be spent in wakefulness.

Six months of time will be spent in washing himself.

**4 Years In Eating ....**

Four to six years will be consumed in feeding himself.

He will talk 13 years and spend 13½ years working for a living.

Will spend most of 25 years seeking comfort and pleasure, the remainder of the time to be wasted.

If he shaves daily after 20, will perform the act 18,250 times.

If he drinks two cups of coffee a day between the ages of 20 and 70 will consume 36,500 cups of the liquid, which would take 912 pounds of coffee beans to make. At a cost of 30 cents a pound for coffee this would amount to $273.60.

He will drink on an average 153,300 cups of liquids.

**6 Months In Church**

If he goes to church every Sunday he will spend six months in church.

Three minutes a day for 70 years amounts to 53 days, 5 hours and 10 minutes.

In conclusion, the speaker said while he was making his three minute address 14 babies were born in the United States and eight persons died


**watch**
*Clock and Jewelry Repairing*
Prompt Service

**M. N. ZEIG**
JEWELRY & OPTICAL S
GARNER, IOWA

FELCO

**Field Seeds....**

We are taking orders now for Field Seeds for delivery next spring. First shipments are usually better quality than fill-in orders later. Let us book your order now for next spring.

**Klemme Co-Operative Grain Co**

**Your Every Need In Quality Printing**

*May be supplied By Times Printing at*

**Lower Prices**

than "foreign" printers (meaning printers who do not help you support the schools and other institutions of the local community) must charge if they make a profit.

Before you give your order for printing to a stranger consult the local printer. Maybe you have not visited the local printing office for some time. Call and see the modern equipment. Should your business be so rushing that you haven't time to call, use the telephone. The number is 12.

Your Patronage is appreciated by the local printer because it helps to make possible the maintenance of a local institution qualified to render efficient service at all times.

**You Can Obtain All Of Your Printing Needs In Klemme**

Including—

LETTERHEADS ENVELOPES STATEMENTS
BILL HEADS PERSONAL STATIONERY CARDS
SHIPPING TAGS GUMMED LABELS TICKETS
SALE BILLS DODGERS HAND BILLS
WEDDING ANNOUNCEMENTS PROGRAMS
BOOKLETS CALLING CARDS RULED FORMS

—Monogram Printing Engraving—

**TIMES PRINT SHOP**
*Modern Equipment* Phone 12

## ound About he Town

ffer the baby of the ing gum, says a local l miss. Seems that a nchewed gum and their youngster enabled one of married couples to solve ty of Monday night's Don't tell me this was nt date.

* * *

ough we do have an epi- pink-eye around town, I'm believe one young man's hat "weepy red" color hasn't received a letter d at the Wright county

* * *

y the labor of opening up d railroad lines put some al snow-shovelers in a mood Monday night.

* * *

hat one of the high school to school one afternoon although such had not ntention. The voice of the dent on the telephone took to start his wander- eps in the right direction. ght to be a law about big having business uptown.

* * *

ay, Feb. 11? etaoin shrdlu

ow at least a dozen men, e in Klemme, who can problems of the universe n you can put the propo- fore them.

n who dislike school sel- w what a good time they g.

A local doctor had forgotten his patient's name, but not willing to admit it, said, "Is your name spelled with an 'i' or an "e'?"

"Wh,y doctor, my name is Hill!

Each piece of paper money made by the Bureau of Engraving and Printing costs Uncle Sam around six mills, and that for the same amount he can turn out 100 postage stamps.

### Farm Income Rise Led by Crops Outside AAA

Washington, D C.—More than half the $844,000,000 increase in total farm income from crops and live stock for 1935 over 1934 was accounted for by increased income on commodities outside of AAA control, a survey reveals These commodities made up $448,000,000 of the increase

The increased income on farm items within the control of AAA (the crops on which processing taxes were collected) was $396,000,000, which included $480,000,000 in benefit payments, indicating that crops within AAA control actually returned in income to the farmers $84,000,000 less than the year before.

The economists' explanation is that while the AAA crops sold for more, the money went to fewer farmers because of the scarcity program, the plowing under of crops and the killing of hogs.

**New Deal Spending Doubles Receipts**

Washington, D C.—The Roosevelt administration, which January 1, 1934 predicted a balanced budget for the present fiscal year has spent almost $2 for every $1 taken in during the first six and one-half months of the fiscal year, United States Treasury department reports show Total expenditures from July 1, 1935, to January 14 1936, were $4,027,531,597 and revenues were $2,020,208,404

# Direct Selling Has Increased Competition

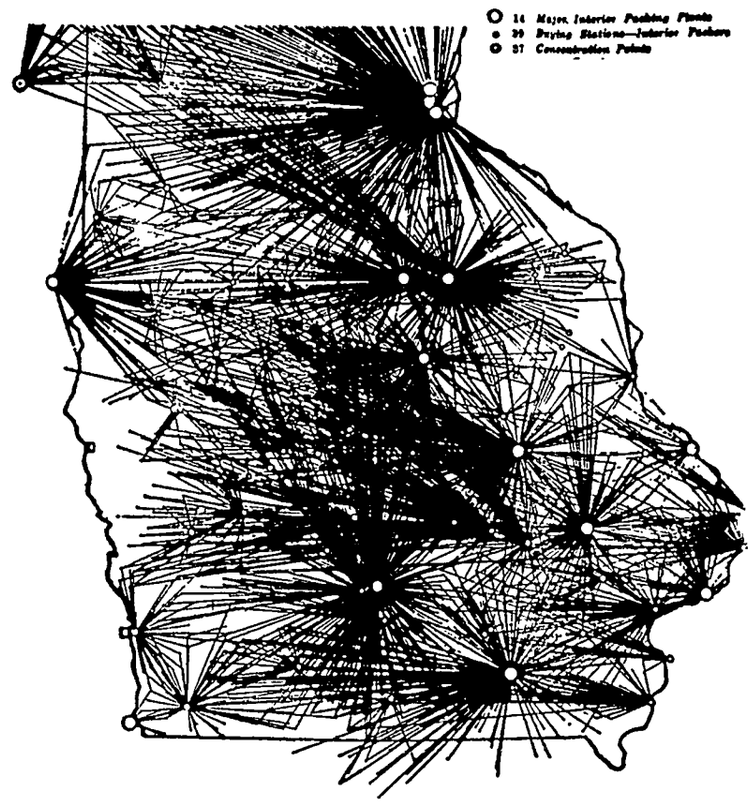


Striking evidence of the competition for livestock which exists between interior markets in the Corn Belt is pictured in the map above which shows the situation as it exists in Iowa and Southern Minnesota.

The large dots show the 14 major interior packing plants, and the small dots the 70 concentration points and buying stations. The radiating lines indicate the points from which hogs are sold direct to these interior market outlets.

Overlapping lines reveal the competition which exists. The map does not show the competition from central markets, from the more than 600 retail dealers and small packing plants which slaughter livestock, nor the competition from packers in other States that is available to producers in Iowa and Minnesota who sell direct to those markets. If these were added the map would be too black to read.

Competition of much the same nature exists between direct markets in other Corn Belt States. Of interest in this connection is the following quotation from U.S D A. Miscellaneous Publication 222, "The Direct Marketing of Hogs:"

"There is a market difference in the character of competition at public markets and at interior buying points. At public markets the competition is for a supply of hogs that is physically present, largely out of the control of the producers, and under the necessity of early sale. At interior points it is a competition to draw hogs, that are still under the control of the producer, to different points. Competition at the public markets is more apparent than at interior points since relatively large numbers of buyers and sellers in personal contact are readily observable at the former, while at the latter the chief evidences of competition are the posted prices and the telephone or personal requests being received for bids on hogs.

But to the producer at home with hogs for sale, the latter competition is more useful since he is in a stronger position opposite the buyer with his hogs still at home than he would be if they were at a public market and had to be sold."

### Auxiliary Meets At Home Of Mrs. P. W. Johnson

The Auxiliary is scheduled to meet at the home of Mrs. P. W. Johnson on Thursday evening, February 13th.

The W. F. M. S. meeting which was to have been held at the home of Mrs. Herb Bailey last Thursday was postponed on account of the weather and bad roads.

### GOODELL WILL PLAY GARNER HIGH SCHOOL MONDAY NIGHT

A basketball game which will interest many Klemme fans is the game scheduled at Garner for Monday night, February 17, between the Garner high school and the Goodell high school basketball teams.

Two games will be played. The second team game starts at 7:15.


## SHOP IN GARNER
FOR THE THINGS YOU CAN NOT GET AT HOME

YOUR EVERY NEED IN—

# *Furniture*

No matter what your requirements in furniture—whether a complete "houseful", a living room suite, dining room suite, a bedroom suite, or just a single piece, such as a chair, small table, floor lamp, rug, etc., we want you to see our display. See the wonderful quality we are offering at remarkably low prices.

WE ARE HERE TO SERVE YOU .....

## Shannon-Bohn, Inc.

ANNOUNCING
BASIC TECHNIQUE

A new method of restoring health that is absolutely painless, gives immediate relief, stops the disease process, and enables the body to recover quickly.

***DR. R. E. ULRICH***
Chiropractor
Across from Avery Theatre

## SAVE MONEY

By having your Suits, Coats, Hats, Ties, Dresses, cleaned and pressed regularly—keep them looking new by sending them to us—

## Modern Cleaners
Chris J. Johansen, Prop.

## *The Well Dressed Man...*

Buys his Arrow Shirts in the newest patterns and with the Arrowset collar. Then he picks out an Arrow Tie to match. Come in and see our fine line of both dress and work shirts at--

## *WILLE'S*
CLOTHING AND SHOES — GARNER, IOWA

Skilled Workmanship
Re-Styling — Remodeling
Alterations - Repairing
Tailoring — Dressmaking
"Super" Cleaning and Pressing

MAGICLEAN
"SUPER-CLEANING THAT RESTORES BEAUTY TO CLOTHES"

## Garner Dress Club

FREE—with first 6-volt Battery Recharge— 1 Hydrometer 50c
(Good for January & February)

6 Emergency Chains Free Wtih Every Pair of "Sturd'y' Tires
4.50-21 $5.75 4.75-19 $5.98

Trade in your old radiator, Ford A. $8.85 ey.; Ford T. $5.65 ex.

## Coast-To-Coast Store
IOOF Bldg. Alex C. Kerr, Prop.

## *SHOES....*

We carry a complete line of shoes for men, women and children at prices that save you money.

## *DRY GOODS....*

Our store is complete in every line. Our stocks are new and fresh and you can always find the new patterns in our Store.

## *C. H. SCHISSEL, Dry Goods*
SHOES — GROCERIES

## *MILK MAID BREAD*
IS ALWAYS BETTER!

Buy It In
Klemme

## Garner Bakery

Frank Senneff F.E. Blackstone
Senneff & Blackstone
LAWYERS
Garner — Iowa

## I. C. HASTINGS
Attorney
Office in Masonic Building
Phone 52, Garner

WE MUST SELL OUR

## *Used Cars & Trucks*

No matter what you have in mind, we are sure you can find the car or truck you want in our Used Car Department Many bargains in late models. You take no chances when you deal with us. Come in and look them over.

## GARNER MOTOR SALES

## ependable Service

- Would 44 years of dependable banking service, based on the intimate contacts of a friendly bank, be of any help to you?
- Through all the years of its existence this has been a dependable bank of deposit.
- We seek an opportunity to help you and every other individual in this community in their financial affairs.
- We would be glad to have your business.

FEDERAL DEPOSIT INSURANCE CORPORATION — $5,000 MAXIMUM INSURANCE FOR EACH DEPOSITOR — MEMBER

## *The First National Bank*
Oldest Bank in Hancock County

## *Winter Accessories*

| | |
|---|---|
| TIRE CHAINS | $3.35 |
| PRESTONE, per gallon | $2.70 |
| ZERONE ANTI-FREEZE, per | $1.00 |
| DEFROSTER FANS | $3.75 |
| FROST SHIELDS | 75c |
| CHEVROLET HEATERS | $14.95 |

WINTER OIL And GREASE

LET US BUILD A TRAILER FOR YOU!

Sales **CHEVROLET** Service

## Klemme Auto Co.


# Chicago Hog Prices Strong On Days of Heavy Direct Receipts

Hog prices at the Chicago market tend to be highest on Mondays and Fridays, the same days on which direct receipts of hogs by Chicago packers are generally largest.

This fact was discovered in a study of hog prices and hog receipts at that market conducted by the U. S Bureau of Agricultural Economics.

Previous to this study the belief was held in some quarters that large direct receipts of hogs by Chicago packers had a depressing influence on market prices. It was argued that the packer buyers were weak bidders on those days. Overlooked was the fact that though large direct receipts removed a portion of the demand for hogs at the central market, they also removed an equivalent portion of the supply which balanced the lessened demand.

No competition was lost by this process. It was simply moved out to the interior markets, where it is no less effective in maintaining the level of prices justified by current conditions of supply and demand.

Results of the federal study are shown in the accompanying chart.

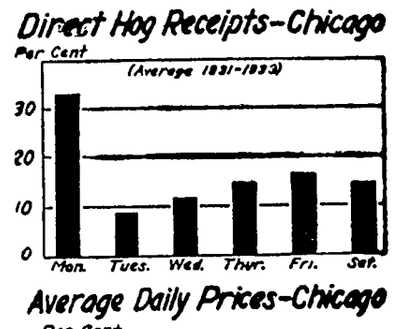


The top half of the chart shows that the number of hogs received direct by Chicago packers is usually greatest on Mondays and Fridays. The bottom half shows that hog prices on the Chicago market on these same days are usually higher than the average of those prices for the week. Data were supplied by the U. S. Department of Agriculture.

# Quality of Hogs Same at Direct and Central Markets

As the precentage of hogs sold direct to interior market has increased, a belief has arisen that the direct markets are receiving a preponderance of the good quality hogs, which in turn is believed to have increased the proportion of low-grade hogs received at central markets.

In order to ascertain the facts, the United States Bureau of Agricultural Economics sent a group of investigators to 132 markets in 15 leading hog-producing States in 1933. Working in all types of markets, these investigators classified nearly 200,000 hogs as to quality and weight.

They found that, in general, all types of markets, whether direct or central receive what is called "mine run" of hogs. The direct markets received 15.6% of choice hogs as compared to 15.4% for central markets, 51.1% of good hogs as compared to 50.7% for central markets, 30.9% of medium hogs as compared to 30.4%, and 2.4% of cull hogs as compared to 8.5%. (See chart below.)

As a result, the government men concluded that if all hogs were sold through the central markets, the proportion of each grade would be substantially the same as it is now when part are sold direct. They further concluded that direct selling has not deprived central markets of supplies of the various qualities of hogs sufficient for registering prices for the different grades.

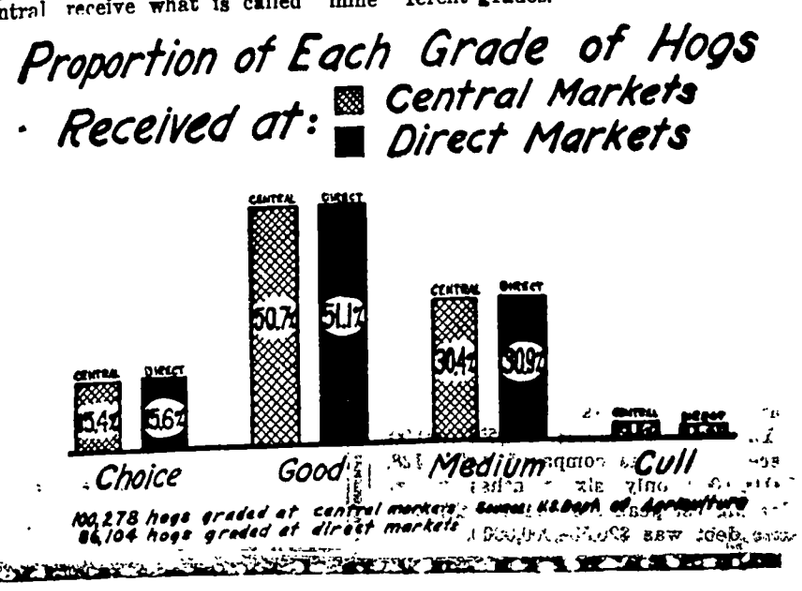

# High Snow Drifts A Hazard To Traffic On State Highways

**HIGH SNOW DRIFTS CAUSE CAR SMASH-UP NEAR KLEMME**

The Chevrolet car driven by ank Hrubes, Jr., of near Klemme and a car driven by Mrs. Chas. Tompkins, of Garner, collided on Highway 69 at the Hrubes farm ast west of Klemme Wednesday.

Mr. Hrubes was coming out of farm lane onto the highway and did not see the car approaching from the north because of the high drifts on both the highway the lane Both cars were damaged when they met nearly head-on ween the high drifts. The Tomp car was towed back to Garner Mrs Tompkins and children were their way to Des Moines to attd a funeral.

The front end of the Hrubes car was damaged and the frame twisted. We understand Mr. Hrubes assumed the blame for the accident and that he has settled the matter.

**HANCOCK COUNTY REAL ESTATE TRANSFERS RECORDED PAST WEEK**

M. J. Wolfs & Elizabeth to Dora M. Thompson Quit Claim Deed Date 6-20-34 $1 on und. ½ int. in lot 5 Auditor's sub-div. of NE¼ Sec. 2-97-24.

C. H. Paulson, single & . H. Paulson & wf to C. P. Brooks Wty Deed Date 1-16-36 on lots 17 & 18 and that part of lot 19 in block 12 J. T Stonehman's sub-div of blocks 11 & 12, Original Britt.

W. C. Miller, widower to L. M. Naser. Quit Claim Deed Date 2-3-36 $1 on lots 7 & 8 block 25 Anderson 2nd add to Britt.


*Were You*

# Isolated?

During the recent snow storm and impassible roads hundreds of people would have been isolated from the rest of the world if they had not had a telephone in their home.

We are proud of the fact that we maintained 100 percent service on all lines to keep our patron's telephones working efficiently. We have endeavored to have our lines in good working order and because of this we were able to give full service when all other means of communication were at a standstill.

**If you are one of the few who are without telephone service—arrange now to have one installed.**

**Iowa Union Telephone Co.**

KLEMME IOWA



# For County Attorney

I hereby announce myself as a candidate for the office of County Attorney to succeed myself.

I am at this time serving my first term.

Fully mindful of past favors, I respectfully solicit your continued Good Will.

**W. D. DALY**



## *Oldest European Discovery Against Stomach Troubles and Rheumatism Acclaimed Best by Latest Tests*

Since 1799 thousands of people have regained their normal health after years of suffering from stomach troubles of all have not used any man-made injurious chemicals or drugs of types, such as constipation, indigestion, gas, and sour stomach which are the basic factors of such maladies as high blood pressure, rheumatism, periodic headaches, pimples on face and body, pains in ne back, liver, kidney and bladder disorder, exhaustion, loss of sleep and appetite. Those sufferers any kind; they have only used a remedy made by Nature. This marvelous product grows on the highest mountain peaks, where it absorbs all the healing elements and vitamins from the sun to aid HUMANITY in distress.

It is composed of 19 kinds of natural leaves, seeds, berries and flowers, scientifically and proportionately mixed and is known as LION CROSS HERB TEA.

LION CROSS HERB TEA tastes delicious, acts wonderfully upon your system, and is safe even for children. Prepare it fresh like any ordinary tea and drink a glassful once a day, hot or cold.

A one dollar treatment accomplishes WONDERS; makes you look and feel like new born. If you are not as yet familiar with the beneficial effects of this **natural remedy** LION CROSS HERB TEA try it at once and convince yourself. If not satisfactory money refunded to you. Also in tablet form. Try it and convince yourself with our money-back guarantee.

**One Week Treatment $1.00** **Six Weeks Treatment $5.00**

In order to avoid mistakes in getting the genuine LION CROSS HERB TEA, please fill out the attached coupon.

Lio - Pharmacy Dept. 7998
1180 Second Ave.,
N. Y. City, N. Y.
Gentlemen:

Enclosed find $.....for which please send me.....

treatments of the famous LION CROSS HERB TEA.

NAME .....

ADDRESS .....

CITY ..... STATE .....


# Local Happenings

## Klemme and Vicinity

W. C. Keraus was a business caller at Mason City last Thursday.

Mrs. W. F. Pavey entertained several ladies at a quilting bee and lunch at her home last Wednesday.

E. F. Jacobs is attending the hardware dealers convention at Des Moines this week.

Mr. Art Kudje and Mrs. Earl Schaeffer were Maon City visitors last Friday.

The favorite method of transportation and the most reliable nowdays is the old bob sled with a good team hitched to it.

Mrs. A. R. White of Goodell was transacting business in Klemme on Friday and also visited ot the Albert White home.

Mrs. Herman Paul returned home Tuesday evening from caring for Mrs. Clarence Bredlow and new baby daughter.

Mr. and Mrs. Guy Judd of Kanawha were in Klemme on business Wednesday morning on their way to the hardware convention at Des Moines.

Walter Rosendahl, accompanied by James Kester trucked a load of livestock to Chicabo last week Wednesday. Walter returned to Klemme ahead of the blizzard.

Frank Kluckhohn and children, and Verle Keraus enjoyed a duck dinner at the Grandma Kluckhohn and Sadie Turgasen home Friday evening.

Miss Gladys Franz of Rowan, is visiting at the Lewis home this week. Miss Franz is a teacher at Rowan but the schools there are closed.

Dr. and Mrs. Dulmes drove to Grundy Center late Tuesday as Mrs. Dulmes brother-in-law died and will be buried at Grundy Center Thursday. Dr. Dulmes returned to Klemme the same evening.

Whether it needs it or not Ed Jacobs likes to have his store repainted about once a year, so the past week George Lawhorn has been re-painting the interior of the store.

**A FULL PAGE PORTRAIT OF GEORGE WASHINGTON IN BEAUTIFUL COLORS WILL BE PUBLISHED IN NEXT SUNDAY'S CHICAGO HERALD AND EXAMINER. BE SURE TO SEE IT.**

C. G. Waterman and family, Dr. and Mrs. Dulmes, and Mr. and Mrs. A. L. Kingery gathered at the R. A. Jorgenson home last Wednesday evening honor of Mrs. A. L. Kingery. Bridge was played after dinner.

Allan Klotzbach, of McGregor, is in Klemme for an extended visit with his parents, Levi Klotzbach and family. Allan has been working on a farm near McGregor for the past five years, and will return to that work again in the spring.

**SILK AND WOOL DRESSES. Reduced to Final Clearance Prices Many are priced way below cost. Every garment a bargain. If your size is here buy it now and save the difference. LUNDBERG'S, Mason City, Iowa.** 1tc

M. E. Ladies Aid next week, Thursday, February 20th. All ladies are asked to bring some clean rags along with them and the afternoon will be spent in sewing rags for rugs. Hostesses are Mrs. C. A. Arnold, Mrs. John Johnson and two other ladies of the congregation who will be selected.

**Hello, Folks!**

Mr. and Mrs. Levi Ridder are the parents of a nine pound baby boy born February 6th. They now have three children: another son, Roger and a daughter, Maralee The new son has been named.....


**DEAD**
**ANIMALS Removed FREE**
**BRITT RENDERING SERVICE**
**Phone 88 Klemme**
**We Pay The Charges**


## Political Announcements

**FOR SUPERVISOR**

I hereby announce myself a candidate (to succeed myself) to the office of supervisor of Hancock county, term beginning January 1, 1937, subject to the will of the republican voters at the June, 1936 primary. GEORGE E. KLIPPING.

**FOR SHERIFF**

I hereby announce my candidacy for the office of Sheriff of Hancock County on the Republican ticket subject to the decision of the voters at the June 1, 1936 primary —L. M. "DUTCH" BROWER. Jc

## Where the Taxes Come From

By RAYMOND PITCAIRN
*National Chairman Sentinels of the Republic*

*"Taxes are paid in the sweat of every man who labors."*

Congress, as this is written, is beginning to remember that profound truth —and to realize that the public remembers it, too.

Therein lies a headache—not only for Congress but for all other officers of government, whether national, state or local, who have spent the people's money at such amazing speed during recent years.

The trouble is that in proportion to public expenditures, there are fewer earnings for the tax-collectors to levy on than there were, let's say, a decade ago.

Recently - published figures have brought this fact dramatically to the taxpayer's attention. They show, for example, that whereas in 1929, taxes took one-eighth of the national income (which means the earnings of all the people), by 1932, they took one-sixth, and by 1935 more than one-fifth.

Or put it another way! In 1928, the average American labored one day out of every eight to pay the costs of national, state and local government; in 1932 he labored one day out of every six for the same purpose, and in 1935, one day (and a few hours over) out of every five

Yet even that didn't meet the whole cost If government last year had paid all its bills in cash, nearly one-third of all the money earned by the American people would have been required to balance the account. Instead, government borrowed, which means that the bill must be paid out of future earnings of the workers or their children—still in the sweat of the man who labors.

Today the politicians are searching feverishly for a method of producing taxes without the inevitable sweat. They find it a difficult job. Perhaps they are approaching it at the wrong end. If they want to make things easier for the people, who ultimately pay the bills, why not turn their thoughts to the problem of spending fewer billions, rather than to the question of how to collect more?

**KLEMME REFORMED CHURCH**

Rev. Calvin Grosshuesch, Pastor

10:00 a. m. English service
11:00 a. m. Sunday School.
7:30 p. m. Tuesday Young people Bible Class
7:30 Saturday. Mixed Choir

**Had Birthday Dinner**

Dr. and Mrs. E. G. Schaeffer entertained Mr. and Mrs. A. L. Kingery Thursday evening in honor of the birthday of Mrs. Kingery on Feb 5, and Dr. Schaeffer's birthday which was Feb. 6th.

**"SHOT" OF CLOVER SEED WILL DOUBLE PASTURE YIELD**

The returns from thin pasture can be doubled by drilling clover into the bluegrass sod At least this was the result obtained by 3 years of experimentation, according to H. D. Hughes, head of the Farm Crops Subsection at Iowa State College.

Either a manure top dressing or lime is recommended when seeding in clover. Both gave good results in the experiment which was conducted cooperatively by the State Board of Control and the Iowa Agricultural Experiment Station recently at Mt. Pleasant.

A pasture not reseeded last spring gave 172 "steer-pasture-days per acre last summer as compared with over 300 steer-pasture-days on a pasture that was reseeded in the early spring. These most recent results are similar to those obtained during the drouth of 1934 on pastures reseeded in the spring of 1933. During the drouth year the check pasture, which received no reseeding or other treatment, gave 76 steer-pasture-days per acre as compared with over 150 days from reseeded, treated pastures.

**Disc, Reseed in March**

As a result of this research work over 100 large-scale pasture improvement demonstrations are being arranged by the Extension Service in cooperation with county agents and local farmers. Cooperators who have thin, unproductive pastures are advised to drill in a mixture of 4 pounds of sweet clover, 5 of red clover and 2 of alsike late in March as soon as the ground is thawed but before the grass has started. It is important to force the discs into the ground, using weights on the drawbars if necessary. If a drill is not available, a disc can be used to make gashes in the sod, but care must be exercised not to tear the sod loose and turn it.

**Phosphate Will Help**

After discing, the clover seed should be broadcast and the land harrowed with the teeth sloped well forward; a roller may be used also. On most soils the application of 125 pounds of 20 percent superphosphate will prove beneficial.

It is important that stock be kept off the reseeded area until after June 1, and close pasturing should not be allowed until late in the summer. This requirement makes it advisable to reseed only a part of the pasture in any one year.

On many pastures the great benefit from reseeding cannot be obtained without applying 2 or 3 tons per acre of finely ground limestone—which should be applied in the fall before seedings are to be made the following spring.


**Dr. Earl H. Phillips**
OSTEOPATHIC PHYSICIAN
GENERAL PRACTICE
Injection Treatment of Hemorroids and Varicose Veins
Masonic Bldg Phone 149 GARNER, IA



**Where Old Friends Meet--**
—For—
Short Orders, Lunches, Soft Drinks, Beer, Candy, Cigars, Cigarettes, Tobacco, Home made Ice Cream Cones, and Ice Cream.
"You're Always Welcome"
**WILES CAFE**



Office in State Sav. Bk. bldg
**Dr. H. H. Raney**
Veterinarian
Office ph. 41-R2 Klemme, Ia



WHERE
**Photographs**
ARE
SUPREME
**Russell Studio**
Next to J. C. Penney Co.
MASON CITY, IOWA



# All Indications Point To a Banner Business Year For Iowa Merchants

However, your share of this business ran only be obtained by taking every advantage of modern merchandising methods.

We have in mind a certain rural crossroads merchant who has built up a big city volume of business by employing the maximum use of electric service in lighting and operating his store.

(We will be pleased to assist you with your lighting and other electric problems —this service is free.)

**Central States ELECTRIC COMPANY**

SUPERIOR ELECTRIC SERVICE
AT
SURPRISINGLY LOW RATES



# YOUR HEATING PLANT

WILL WELCOME THE PARADE
OF THE SHOVEL BRIGADE
WHEN FED WITH

**Blue Diamond ◆ or Bonnie Blue Coal**

AND YOU TOO WILL ENJOY THE COMFORTS AFFORDED BY THESE TWO POPULAR COALS WHICH ARE AGAIN AVAILABLE IN KLEMME AND SOLD EXCLUSIVELY BY

**North Iowa Grain Co.**

# THE KLEMME TIMES

Volume 40 — KLEMME, IOWA, THURSDAY, FEBRUARY 20, 1936 — Number 3[illegible]


# No Coal Shipped To Klemme In Over Two Weeks

## John Day To Close Out And Will Quit Business

WILL CLOSE OUT AFTER 23 YEARS IN BUSINESS HERE

John Day Will Start Closing Out Sale This Week Saturday

After being in the general merchandise business in Klemme for the past twenty-three years, John N. Day will start his closing out sale Saturday. Mr. Day has employed the services of Mr. Aagard of Waterloo to conduct the sale.

Mr. Day purchased the presen store twenty-three years ago from John Waterman. Prior to that time Mr. Day had a general store business in Buffalo Center for two years, and five years before that time he managed the lumber yard at Buffalo Center for the Northern Lumber Co.

Mr. Day has been postmaster here for the past two years, receiving an appointment as acting post master on February 2nd. Some months later the was given the official appointment for four years.

Mr Day says he has been in business long enough and that his duties as postmaster will keep him busy.

### LOCAL COMMITTEE COMPLETES 1935 CORN HOG BUSINESS

Completion of 1935 corn-hog business was under way in Hancock County this week to permit final payments to contract signers A letter to Mr Oberhauser, county agent stated that authorization had been received from C. C. Davis, AAA administrator, and C. W. Warburt n, director of the Federal Extension Service, to continue the work on the 1935 program.

Secretary Wallace has authorized the use of existing county control associations and committees where necessary to complete county work. These records had been placed in the county agent's offices for sake-keeping pending further instruction

Ben V. Greiman, chairman, and other members of the corn-hog committee are completing compliance papers and other forms necessary to determine the obligations of the AAA to Hancock County farmers These will be submitted to R. M. Evans, state compliance director in Des Moines, and forwarded to Washington as rapidly as possible.

Approximately $15,0p0 is due to farmers in this county or compliance with corn-hog contracts and several hundred dollars for compli ance with wheat contracts.

Check writing machinery has been started in Washington and of ficials expect to complete payments on the past year's program as rapidly as possible.

### Many Homes Install Gas

Eighty-three business places and homes have installed natural gas in the past week at Garner, because they could not get coal.

### Entertained At Bridge Party

Mr. and Mrs. Alfred Merkel entertained a number of friends at a bridge party last Wednesday evening. Mrs Will Kirkwood, who celebrated her birthday Thursday was honored after the midnight hour by receiving a birthday gift from the friends present. A nice lunch was served.

## SNOW PLOW WEDNESDAY

A snow plow and combination express and passenger car went through Klemme Wednesday morning, this week, at about noon. Express consigned to Klemme was taken off the car and the outfit proceeded north again to buck drifts further up the line.

## March Court Jurors Listed

GRAND AND PETIT JURORS ARE SELECTED FOR MARCH TERM

First '36 Court Session Opens At Garner, March 9th

Twelve grand jurors for the year 1936 and thirty petit jurors for the March term of court have been drawn, according to information received from Elmer Raw, clerk of the district court.

### GRAND JURY MARCH TERM 1936

The Hancock County Grand jury will appear at the Courthouse in Garner at 10 o'clock a. m. on the 1 th day of March, 1936.

| | |
|---|---|
| S Didrickson | Britt |
| O N. Johnston | Garner |
| Wm. Madole | Woden |
| Andrew Teigen | Forest City |
| F. H. Greiman | Garner |
| Wm Rockow | Garne |
| O. K. Mahen | Garner |
| Emery Sanford | Kanawha |
| T. R. Burgess | Goodell |
| Fred J. Oxley | Corwith |
| Laurice Larson | Britt |
| Cecil Hildebrand | Britt |

### PETIT JURY MARCH TERM 193[illegible]

The Hancock Petit Jury is to appear at the Courthouse in Garner at 10 o'clock a m. on the 17th day of March 1936.

| | |
|---|---|
| Ernest Punke | Corwith |
| Elmer Thorson | Kanawha |
| J W. Von Laven | Woden |
| Emma Hollatz | Garner |
| Frank Schwab | Corwith |
| Mrs. Paul Grange | Klemm |
| Mrs. E. H Olson | Britt |
| Chas. Cockrel | Britt |
| Frank Kriz | Garner |
| Frank Vavrik | Britt |
| W. G. McFarland | Crystal Lake |
| C C Lucas | Kanawha |
| Mrs. F. E. Heacox | Britt |
| Mysie Eckels | Britt |
| James Larson | Britt |
| Richard Garman | Wesley |
| Bernice Schmidt | Garner |
| Cecil Zeigler | Kanawha |
| C. H. Brown | Corwith |
| Clifford Christenson | Woden |
| Victor Schoenwetter | Garner |
| Otto Schmidt | Garner |
| Alex Early | Goodell |
| Elsie Shupe | Forest City |
| Jennie Mitchell | C rwith |
| Julius Boehnke | Concord |
| Martin Cosgrigg, Jr. | Britt |
| Leo Hughes | Britt |
| Sylvia Forenson | Garner |
| Esta Rose | Crystal Lake |

### No M. E. Aid This Week

The President of the M. E. Ladies Aid announces that the meeting this month has been canceled due to the coal shortage and the cold weather.

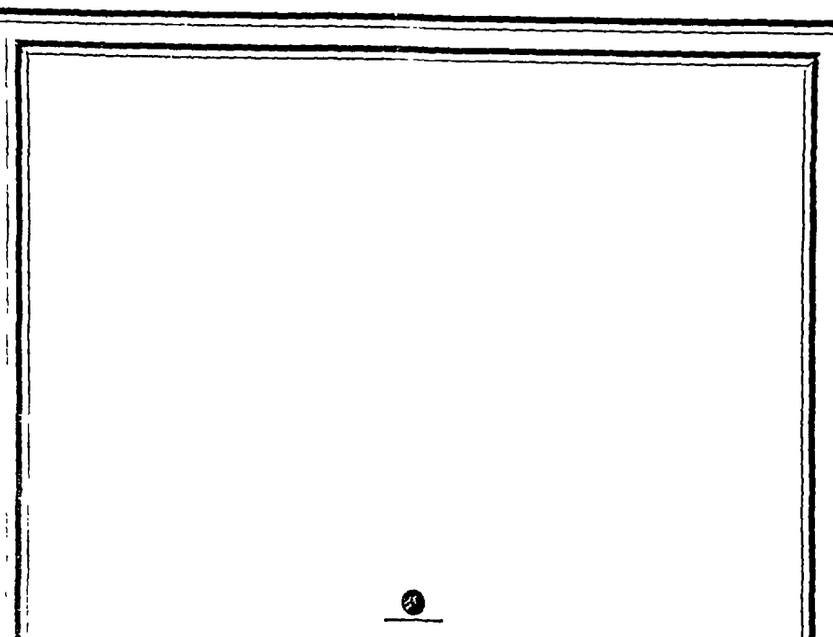

(Photo by Sork.—Engraving by Aye 'n Naye)

The above is a photograph taken this morning of the coal supply at The Times Office. It is an accurate likeness of coal supplies in most Klemme homes.

## No Coal, No School, Klemme Teachers Are On a Vacation

### KLEMME SCHOOLS CLOSED BY SHORTAGE OF COAL

The Klemme schools were closed Monday and will remain closed for an indefinite period of time There is barely enough coal at the schoo to fire the boilers to keep them from freezing up.

The schools will remain closed until the coal shortage in Klemme has been relieved. All of the teachers have gone to their respective homes where they will remain until school is again opened.

There were no services held in the Klemme churches Sunday and most of the church goers heard sermons over the radio.

### KLEMME TEACHERS RETURNED TO THEIR HOMES

Because of an acute coal shortage it was necessary to close the Klemme schools Friday and so the several teachers have gone to their respective homes. Miss Galbreth to Mason City; Miss Thorne to Dayton, Miss Azeltine to Rowan; Miss Ford to Redfield; Miss Barz to Garner, and Miss Ahrends to Alexander Delmer Kingery came from Greene Saturday evening and Mr. and Mrs A. L. Kingery accompanied him home. Supt. Hunter and family are still in Klemme but Mr. Hunter said he will leave for Charter Oak this week if possible.

## Set Date County's Annual Spelling Bee

COUNTY SPELLING CONTEST TO BE HELD APRIL 4TH

Saturday, April 4, has been set as the date for the annual Hancock Co spelling contest, it was announced Wednesday by County Superintendent J. R. Baggs.

As in other years the contest wil be held in Garner high school auditorium. Those competing will be the winners of home contests in all rural and town schools of the county

Winners of the county contest will be qualified to enter the state finals which will be held at Des Moines later in April.

### AVERY THEATRE CHANGES BANK NIGHT

Manager Charles Marks of the Avery Theatre announces that Bank Night will be changed to Thursday, beginning Thursday, March 5th. On account of bad roads and cold weather Bank Night is postponed until March 5th.

## Mail Carriers Travel Over Routes On Foot

MAIL CARRIERS DOING A FINE JOB GIVING SERVICE

All rural route mail carriers in North Iowa agree that carrying mail is not a Sunday school picnic in these days of blocked roads and cold weather.

Sumner Trumbell, Klemme rural mail carrier, assisted by Mr. Montgomery have given excellent service, considering the impassable roads and bad weather. Most of the route is made on foot. Trumbell has a pair of snow shoes to help him where the going is tough.

Art Schultz, Garner route 4 carrier is frequently seen in Klemme when he brings mail here for Liberty farmers who come to town t shop. Art has a crew also who make the route on foot.

Mr. Lewis, carrier on route 1, Britt, came to Klemme Tuesday with mail for some of the farmers farther out in Liberty who were coming to town to get mail.

### KLEMME TRUCKERS HAUL IN 20 TONS OF COAL VIA MASON CITY

About twenty tons of coal was trucked in from Mason City Monday by local truckers and business men. The following truckers made the trip. H. J. Stille, Arley Blickenderfer, Alfred Merkel and Rob Roths. Besides these Ed Jacobs hauled over coal for his store and home in his pick-up truck; George Stokesbary brought coal in a trailer hitched behind his car; and Lloyd Lau furnished his truck which was driver by Bill Keraus and J. E. Stille. C. A. Larsen sent his truck over last week and got a load of coal.

## Relief Expected Soon If Roads Can Be Kept Open

## EXTRA

Train May Arrive Today, Thursday

As we add to the above report this morning (Thursday) we were informed by Agent Heyman that he expected a train in Klemme today Last night about 10 30 o'clock a train crew went through Klemme, however the outfit was only an engine and caboose and no other cars were attached. It was probably a crew going to the other end of the line to run a train through.

### FIFTEEN BOYS ENROLLED IN MARKET LITTER PROJECT

Nearly 15 4-H club boys in Hancock County will be enrolled in 4-H market litter clubs this year, estimates S. J. Oberhauser, county agent. All entries should be on file by April 1 in the county agent's office.

A market litter class will be provided at the Iowa State Fair this year for the first time. The market litter project is a popular one with 4-H club boys, because they can take it up without an initial investment.

If a club member does not own a sow he may get his father to go into partnership with him and loan him the sow. Sows used in the project may be either purebred or grade, bred to farrow after February 1 and before May 1.

Each member does his work in feeding, caring for his litter and keeping his project records. The market litter club project emphasizes efficient swine production with the litter as a unit, marketing of fat hogs, hog values, and application of approved swine practices to the farm herd on a cooperative agreement with the parents.

### EARLY HATCHED CHICKS ARE MOST ECONOMICAL

It is poor economy to wait for warm weather before buying or hatching baby chicks because experiments have shown that the early hatched chick will live and grow better than the late hatched one, declares N. F. Waters of the poultry husbandry staff at Iowa State College.

Late spring and summer chicks generally bring only discouragemen to the poultry farmer, and every good poultryman realizes this. Th chicks should have a good start in life before the hot summer months begin. It is a good recommendation not to hatch chicks after April 15, for the heavy breeds and not after May 15 for the lighter breeds. The first 8 weeks of a chick's life is usually the period of highest mortality and it has been proven repeatedly that the death rate in chicks increases rapidly in summer hatches.

Pullets from late hatched chicks ordinarily do not start laying until the following spring, while the early hatched ones will mature and start producing by September or October when eggs are selling at a premium. Early hatched cockerels will be ready for the broiler market before it is flooded with late hatched birds.

RENEW your Mason City Globe-Gazette subscription at the Klemme Times.

### LAST TIME TRAIN STOPPED IN KLEMME WAS FRIDAY, FEB. 7

Coal Shortage In Klemme Becoming A Very Serious Matter

Up to the time of this writing on Tuesday, February 18th, there has been no train to stop in Klemme for twelve days, or the last freight to bring supplies was on Friday, Feb. 7th. A snow plow went through here February 14th, and the next day, Saturday, a freight train went through but did not stop. It had seventeen car loads of coal bound for further north. Another train went through here Sunday, but likewise did not stop.

In a conversation with station agent Heyman Tuesday afternoon,

**TRAIN SERVICE DELAY PUBLICATION**

**As Klemme has been without train service for nearly two weeks, the Klemme Times is again printing under difficulties as the shop is low on supplies that were expected to arrive by freight.. Our paper supply was again obtained at Belmond, but the supply there that we can use is now exhausted.**

Mr. Heyman could not furnish reliable information as to when a train could be expected.

In the meantime Klemme coal dealers are without coal and do not know when they will get in coal. There is plenty ordered and on the way, but—no train—no coal.

The last two car loads of coal arrived Febr. 5th and 6th one for each dealer Since that time there has been no coal in Klemme and many homes and business places are without coal, or only enough to last but a few days in some cases.

### NATURAL GAS HELPS RELIEVE FUEL SHORTAGE AT GARNER

In order to conserve fuel and to provide coal to families on relief, gas burners were installed in the Hancock County court house as an emergency measure. By heating with gas the county can provide twenty tons of coal in storage at the court house.

Art Wille, Garner clothier was in Klemme Monday with a load of coal on his truck which he was taking to his parents, Mr. and Mrs. August Wille in Avery township. Wille had gas heat installed in his store in order to help supply coal where needed.

With natural gas available in Garner and other north Iowa towns, many business places and homes quit using coal and are now heating with gas.

It will be remembered that Klemme voted down having natural gas brought to town a few years ago. The election lost by nine votes! .....But, why bring that up now?

### GOODELL DEFEATED GARNER IN GAME TUESDAY NIGHT

In a game played at Garner Tuesday evening, the Goodell High School basketball team defeated Garner High School 30 to 22. Goodell made 11 field goals and 8 free throws as against 9 field goals and 4 free throws for Garner.

# THE KLEMME TIMES

R. A. Jorgenson, Editor & Publisher

Published every Wednesday at Klemme, Iowa. Entered at the Post Office at Klemme, Iowa as second class matter.

SUBSCRIPTION RATES

One year in Hancock, Cerro Gordo, and Wright Counties .... ... $1.50
(If paid 1 year in advance .. $1.00)
In Iowa ...... ...... $2.00
Outside of Iowa .................. $2.50

## "Frozen Smoke"

By Editor R. A. Jorgenson

... I have had a number of ... "Frozen Smoke" story ... number ... daily newspapers ... papers and has been ... NBC network. The story ... Mason City ... ago, and ... papers ... The first time ... has been published in The Klemme Times. Here it is:

I have a true story to relate regarding the ... weather when the thermometer ... degrees below ... That morning when I ... to stoke up the ... get no draft, but ... found that the chimney was ... frozen smoke.

... it was a problem, but I finally ... powder out of a couple of ... shells which I had left ... this fall. I opened the ... door at the bottom of the chimney, placed the powder below the frozen ... which filled the chimney and even ... over the top a bit. I touched a match to the powder, slammed the door ... awaited results.

Soon a low rumble was heard, then a ... explosion and a low whistle caused by the sudden suction of air in the chimney. I went outdoors to have a look.

The frozen smoke had come out in a whole piece and had fallen on the ground. I got a couple of men to help me saw it up and split it up into kindling, and say, that frozen smoke is the best kindling I've ever used.

I also had some of it ground up and put in packages which I am selling to the farmers who just rub it on pork and it on pork and it makes the best ham you ever ... They say it's even better than smoked salt.

—o o—

# Editorial Comment

### HOW MANY LIVES HAS N. R. A.

The Supreme Court in May 1935 held that N. R. A. was unconstitutional. Normally such a ruling by the Supreme Court automatically closes down the agency which is held to have no constitutional standing.

At the time of the decision N. R. A. had on its payroll close to 5,500 employees. Four months later the number was 2,700.

Late in December the President, by executive order, decreeded that N. R. A. should close down on its functions as of December 31, 1935, most of its then remaining employees being transferred to the Department of Commerce or to the Department of Labor.

In view of this record, it was assumed that N. R. A. actually had ceased to exist as of the close of the past year. But news dispatches from Washington, under date of January 25, 1936, stated:

"The N. R. A. reported yesterday about 200 cuts in personnel since the first of the year, leaving 1,679 still on the payroll." The same dispatch announced that N. R. A. is to be "entirely liquidated by April 1." The date may be significant. Possibly the President has in mind a novel April-fool joke on the country.

—o o—

The division of the State conservation commission having in charge the enforcement of the game laws in Iowa was busy the last half of the year. In all 507 arrests were made. The fines collected amounted to over $5.000. Forty-three guns were consfiscated. The lawless hunter would destroy most of the hunting if the officers were not on his trail.

—o o—

Iowa's share of the bonus cash is estimated at $41,000,000 and will be paid about June 15.

### HOW BIG IS THE DEBT?

The federal debt today is approximately $30,550,000,000, afigure comprehensible to none but astronomers. But a little figuring with a pencil will convince even the layman of the enormity of the burden that has been rolled up for the American taxpayers some day to pay.

The silver dollar is 1½ inches in diameter. Multiplying the national debt by 1½ produces 45,832,500,000 inches, or 3,819,375,000 feet. This divided by 5, 280, the number of feet in a mile, gives 723,367 miles.

In other words, if the United States government were physically and financially able to pay its debt in silver dollars, and if all those dollars were placed edge to edge in a straight line, that line would reach to the moon, double back and return to the moon again.

That same line of silver dollars, 723 367 miles, stretched around the earth at the equator, would band the globe nearly 29 times.

—o o—

### DO SMALL TOWNS FARE AS WELL?

The executive director of the emergency relief bureau of New York City is authority for the statement that one out of every four or more persons in New York City, or more than 1,750,000 men, women and children, were dependent upon E. R. A. in all or in part for food, shelter and other necessities during 1935.

—o o—

### THE DEFINITION OF A GENTLEMAN

"A man that's clean inside and outside, who neither looks up to the rich nor down on the poor, who can lose without squealing and can win without bragging; who is considerate to women, children and old people; who is too brave to lie, too generous to cheat, and too sensible to loaf; one who takes his share of worldly goods and lets others have their share." If anything were to be added to this definition, it would be that he is a man who knows enough to mind his own business.

—o o—

Iowa's average liquor permit holders spent $1 a week with the state stores during 1935.

—o o—

Ray Murphy, of Buffalo Center, present secretary of agriculture, is to seek the Democratic nomination for congress in the Eighth district. Fred Gilchrist, Republican, of Laurens, now represents this district in congress and will seek re-election.

# Other Editors

### RELIEF, NOT WASTE

There is no Republican of standing who opposes the use of such federal funds as may be actually needed to supplement local funds in furnishing relief.

What Republicans do oppose is the present spending of $4 or $5 in wasteful boondoggling and over-staffed administration, to get $1 into the hands of those who need it.

Mr. Hopkins has said that people who criticize these things are "just too damn dumb to understand them." That may be true. But Republicans are not too damn dumb to understand that every dollar wasted on boondoggling hastens the day when the treasury will be empty, and the government unable to furnish relief to those who need it.—Atlantic, Iowa, Republican.

—o o—

### STOP SPENDING

Neither the President nor Congress has learned that the only way to economize is to stop spending. Benjamin Franklin could have told them that 230 years ago.—Boonville, Mo., News.

—o o—

### HAD HIS CHANCE AND FAILED

We have trying to spend our way out of the depression for three years, throwing many billions of dollars to the winds, and we are just about where we started. Other nations that were not handicapped with Roosevelt's experimental policies and impractical brain trust have made long strides toward recovery. This is one reason why President Roosevelt is steadily slipping. He has been given his chance and failed to make good.—Iroquois, S. D., Chief.

### GAME BIRDS MAKE FINAL PLEA FOR HUMAN AID

What is termed "wildlife's final feeble plea" is being made throughout the state, according to Game Supervisors of the Conservation Commission. The last call for aid was made when a recent drifting snow and prolonged sub-zero weather added to the plight of Iowa's game birds and increased the seriousness of the present dangerous situation. Experts, farmers, sportsmen, Conservation Officers, are of the same opinion—that only constant, regular and systematic feeding of the best foods and the construction of hundreds of permanent feeding and protection shelters will save enough quail and pheasants to permit an open season in 1936.

Even now it may be too late, for hundreds of birds, dead from lack of food and winterprotection, will not be found until the snow has left the ground, so that no estimate can be made of the number of birds dying from lack of food and exposure. How many have been covered over with drifting snow, no one knows. Many dead birds found are not reported to Conservation authorities. Only the preservation of the remaining birds will insure open seasons in the immediate future.

Realizing that it was a physical impossibility for the State Conservation Commission to cope with the situation, sportsmen and interested persons organized a campaign. Radio, long-distance telephones, telegrams and letters spread the news throughout the state and even to other states, with the result that one of the greatest responses made to any plea of its kind has been brought about. Hundreds of tireless workers have been distributing grain and grit. Boy Scouts, 4-H Clubs, civic clubs, American Legion posts, schools, sportsmen's organizations, CCC camps, industrial firms, elevators, truckers, mail carriers, highway patrolmen and hundreds of others have carried on the work. ... took funds, and contributions were sent in from every corner of the state and from other states as well. Tons of food were purchased. But now comes another deep snow and 20 degrees below zero and high winds. Food has been covered up, shelters blown full of snow, and funds and food are running low. The work must be continued, more so now than ever.

It is proven that not the lack of food alone is responsible for the loss of game bird life. Lack of suitable cover or shelter combined with the food shortage is responsible. Grit must also be supplied. The placing of food on the open snow may do some good but is soon covered up or is too far away from shelter for the birds to venture out to it.

Lean-to shelters constructed of brush, straw, hay or cornstalks, should be built with the opening toward the southeast if possible. Opening up strawstacks on the south will also help. Brush piles placed in easily accessible places, will serve. It is at these shelters that the food and grit should be placed Regularly. Every day is not too often. Keep the shelters free of snow. Provide hoppers for the food and grit if possible. Keep the snow cleared away in several spots on the south side of woodlots, hedges and orchards.

Baskets made of small sections of woven wire fecing filled with ear corn will when placed in these spots take care of many birds. The wire wire basket may be filled with ear corn and hung on a tree a few feet above the ground with a small brush pile placed underneath, that the birds may reach the basket.

The work is now started and ever coming extremely important. The mild weather must not stop the regular feeding. It must not stop until the snow is gone. The chances are great that sleet storms will come with milder weather. This is more serious than snow. It freezes over the nostrils of the birds and they smother. Grain should be conserved. If fed in small amounts every day the loss of grain will not be great when snow or sleet come.

**watch**

**Clock and Jewelry Repairing**

Prompt Service

M. N. ZEIGER

JEWELRY & OPTICAL STORE

GARNER IOWA

FELCO

**Field Seeds....**

... for Field Seeds for ... shipments are usually better quality ... later. Let us book your order now ...

Klemme Co-Operative Grain Co.

**Your Every Need In**

**Quality Printing**

*May be supplied By Times Printing at*

**Lower Prices**

than ... printers who do not help you ... of the local ... profit.

Before ... to a stranger ... have not visited the local ... and see the modern equipment ... that you ... The number is 12.

... because ... local institution ... service at all times.

You Can Obtain All Of Your Printing Needs In Klemme

Including—

LETTERHEADS ... STATEMENTS
... STATIONERY CARDS
... LABELS TICKETS
... HAND BILLS
... PROGRAMS
... CARDS RULED FORMS

... Engraving—

TIMES PRINT SHOP

*Modern Equipment*

*Phone 12*

## Historic Gal!

n Rodgers, of Dallas, is the eat-granddaughter of a Texas who died in the famous "lot beans," after the battle of 1842. Of the 176 Texans cap- the Mexicans, 17 drew black om an earthen bowl and were death. 159 drew white beans e sent to a Mexican prison. odgers, whose grandfather, Isa Houston, was a first of Gen Sam Houston, is a te for the Texas Centennial on opening in Dallas June 6

## Real Indian

omanche war bonnet ere hield, displayed by Essie Lee are from the collection of rom, of Dallas Authentic, tribal feather work experts entury ago, these and other Mr Krom's collectinn will he at the Texas Centennial Ex- next summer

## Gun Girl

un which Helen Stamps, Texas ion Rangerette, holds, is from ection of A W Discher o Eighteen notches on its stock o its efficiency in frontier in hting. This, an 1827 Spencer and Buffalo gun, and others he Discher collection will b d during the Exposition which Dallas June 6.

## One Ton of Prize Horseflesh

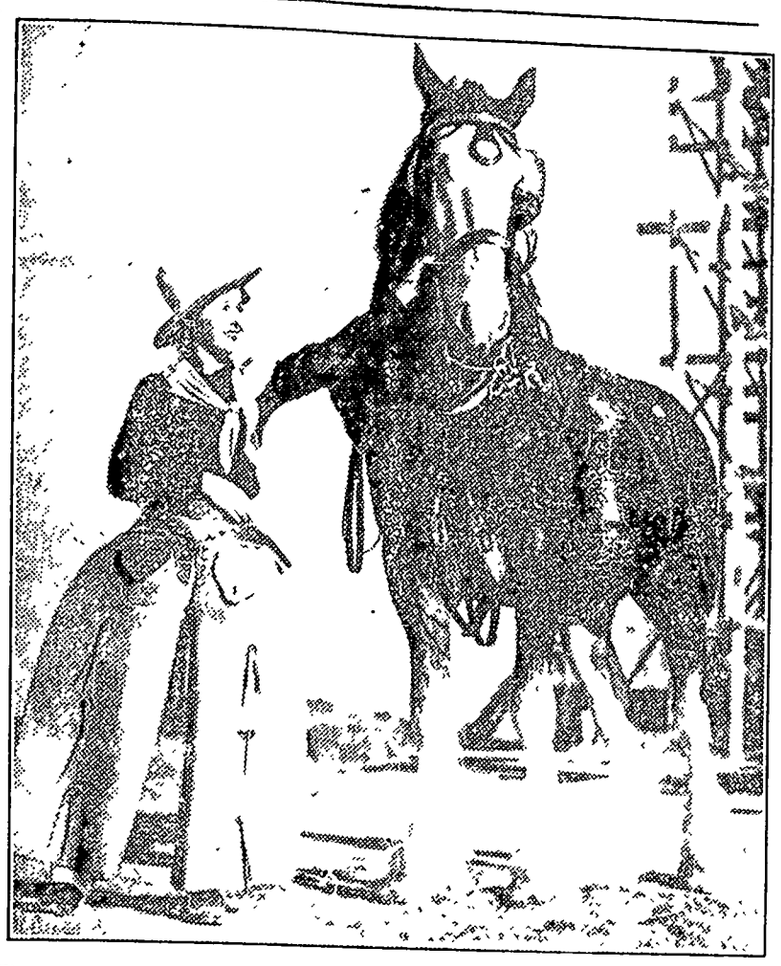

The first exhibit to reach the Texas Centennial Exposition lot at Dallas were the six international champion Clydesdale draft horses of Thomas E. Wilson, Chicago packer Above, Rangerette Frances Nalle is shown with King, largest of the six, weighing more than 2,400 pounds. The horses now are on a 10,000 mile tour of the Southwest

## Fly Roses to Dallas' Grave

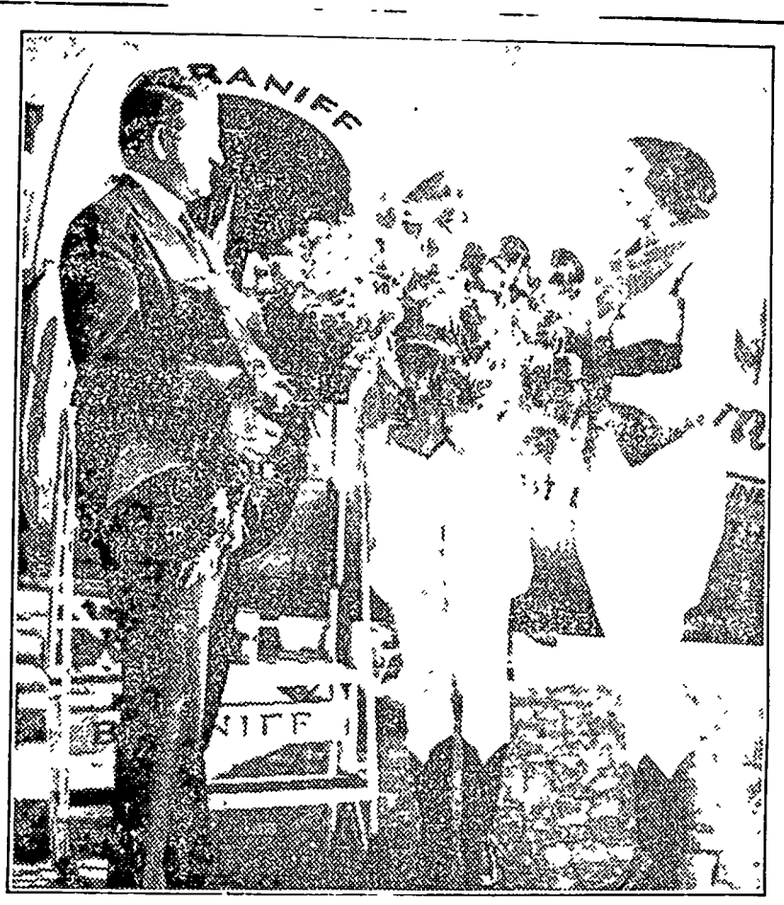

Rangerettes Le Vel Killian ell and Mabel Rooks are shown above with Mayor George Sargeant as they left Love Field Dallas Texas, to place a wreath on the grave of George Mifflin Dallas in Philadelphia Over Braniff and TWA airlines, the rangerettes hostesses of the Texas Centennial Exposition which opens in Dallas June 6, carried Texas tribute to the former vice president who played such an important part in annexation negotiations The Centennial Roses were developed by A F Watkins of Tyler Texas

## Sam Houston's "Man" Gets a Job

"Uncle Ro Adams, once body servant to Gen Sam Houston, will be 100 years old, March 2, 1936, the day Texas, where Gen Houston ever will be a historic figure, celebrates its one hundredth year of independence from

Uncle Ro shown above as William A Webb, manager of the Texas Centennial Exposition, which opens at Dallas June 6, assures him he will have an Exposition job.

## $1,200,000 Going Into Texas Hall of State

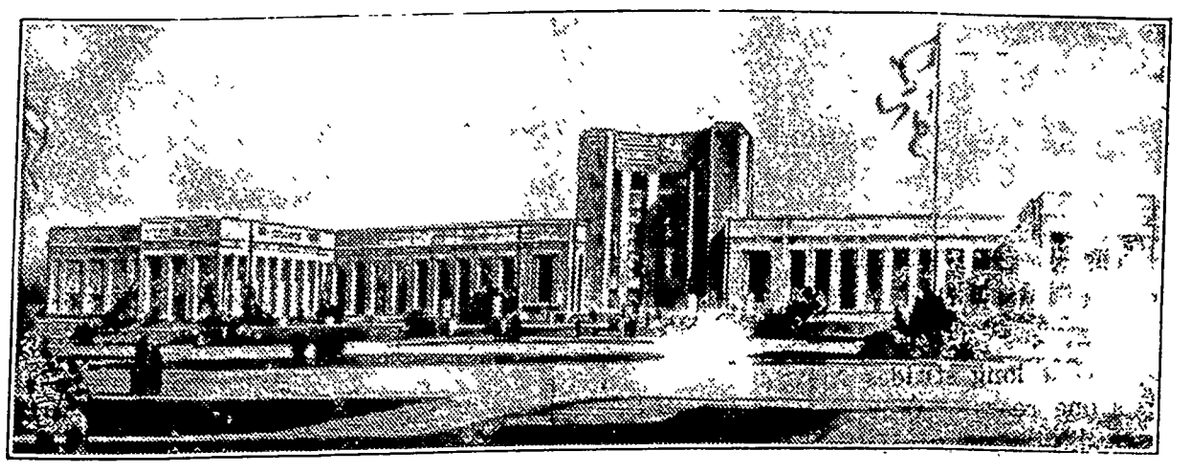

Work is well under way on the super-structure of the Texas Hall of State showpiece of the Texas Centennial Exposition which opens at Dallas June 6. Built of native stone, it will cost $1,200,000.

## Texas Exposition Gathers Speed In Exhibitors' Rush

### Building Program Takes Form As 5,000 Workmen Labor 24 Hours a Day

DALLAS, Texas.--Three shifts of workmen close to 6,000 men working 24 hours a day are rushing the Texas Centennial Exposition's buildings toward completion by the opening date June 6

The Exposition's own $15,000,000 construction program is well under way The City of Dallas has broken ground on its $3,500,000 program constituting seven permanent buildings which will form a vast civic cultural center when the Exposition is over The State of Texas is racing work on the $1,200,000 Hall of State one of the show pieces of the fair The Federal Government has its two buildings the Federal Building and the Hall of Negro Life and Culture ready to leave the drafting room stage and become realities

The Midway probably the greatest the United States has ever seen, is taking a tentative form as entertainment concessionaries fight for choice sites

Not far from the industrial exhibits where the latest exhibits of industry and science will be shown the Exposition two Livestock Buildings are rising

Here the greatest livestock show the nation ever has seen will be housed

The buildings alone will cost $400,000, complete with a veterinarians hospital and every modern device for the care of livestock

The value of the stock which will be exhibited here between June 6 and Nov 29 cannot be estimated

Paul M Massmann, in charge of the Exposition's exhibit department already has laid before General Manager William A Webb contracts for more than 80 per cent of the available Exposition display space

Included among the exhibitors with whom negotiations have been completed are

Advance Aluminum Casting Corp Afga Anseo Corp., Aldridge Seed Farms Inc American Thread Co American Telephone and Telegraph Ball Brothers Co., Beech-Nut Packing Co., Book House for Children, Catholic Exhibit Continental Oil Co

Dr Pepper Co., Donna Lee Products E. I. DuPont de Nemours Co., Famous Mineral Water Co., Ford Motor Co General Electric Co., Genessee Trading Co. Grennan Bakeries, Inc. The Grolier Society, Gulf Refining Co Harley-Davidson Motor Co., A Harris and Co. John A. Hertel Co., Hubinger Co Interstate Cotton Oil Refining Co

Kellogg Co., Kraft-Phenix Cheese Corp. Missouri-Kansas-Texas Ry Morton Milling Co., Nassau Pen and Pencil Co., National Life & Accident Ins. Co., H. O'Hayon, National Super Products Co., National Pressure Cooker Co., Peter Pirsch & Sons Co Portland Cement Association The Praetorians

W F Quarrie & C., Ratliff's Pure Foo Products Co., Reynolds Manufacturing Co., Geo. L. Shuman & Co Southern Rice Industry, Standard Brands, Inc., Standard Tilton Milling Co., Texas and Pacific Ry., The Texas Co., Westinghouse Electric Co., Walker's Austex Chili Co.. L. E. Waterman Co

## Baptists to Honor Houston March 1

DALLAS, Texas Baptists all over the United States will join in a religious celebration of the birthday of General Sam Houston Sunday March 1

Houston's birthday falls on Texas Independence Day, March 2, but services will be held in all Baptist churches the preceding Sunday In his letter to 2,000 Baptist congregations Rev Howard Williams, secretary of the Texas Baptist Convention, urges union services in every community where there are two or more Baptist churches

Special services will be held in First Baptist Church Washington D C which Houston attended when he was United States senator, at Baylor University in Waco, Texas, whose founder Dr Rufus G Burleson baptized General Houston and at Independence Texas, where he joined the church

The Texas Centennial Exposition which is cooperating with the Texas Baptist Convention in plans for this religious observance will have a $500,000 Hall of Religion a spacious and beautiful building for free exhibits by all denominations In the Baptist section of the structure special stress will be laid on Houston's services to his state and to the Republic of Texas of which he was the first elected president.

## 1935 TREE PLANTING SETS ALL TIME RECORD

According to the Forestry News Digest, the planting of trees in the United States during 1935 broke all records for the number of trees set out. It is also a record for Iowa which planted 15,150,000 trees. The number planted in the United States was 501,789,763.

The Civilian Conservation Corps is responsible for the physical work of a good deal of the plantings on public lands, while the Soil Conservation Service made most of the plantings on privately owned lands

If weather becomes normal, egg prices are likely to be much lower in 1936 than in 1935, in the opinion of A. D. Oderkirk, extension poultry marketing specialist at Iowa State College.


SHOP IN GARNER
FOR THE THINGS YOU CAN NOT GET AT HOME

YOUR EVERY NEED IN—

**Furniture**

...plete what your requirements in furniture—
...don
...pect, such
...we want you
...ful quality we are offer
...ing at reasonable prices.

WE ARE HERE TO
SERVE YOU..

**Shannon-Bohn, Inc.**

ANNOUNCING
"ASH TECHNIQUE
A new method of restoring health that is absolutely painless ... impossible ... of the disease process, and ... the body to recover ...

DR. ... F. ULRICH
Chiropractor
... Iowa

**SAVE MONEY**
... having your Suits, Coats, ... Dresses, cleaned ... pressed regularly--keep ... looking new by sending them to us—

**Modern Cleaners**
Chris P. Johansen, Prop.

**The Well Dressed Man...**
... the newest patterns and ... Arrow Fi... ...th dress and ...

**WILLE'S**
CLOTHING AND SHOES GARNER, IOWA

MAGICLEAN
"SUPER CLEANING THAT ..."
DRY CLEANING keeps Clothes Fresh and Wearable all the time Make it a practice to ... bring ... garments here ... clothes to us. Our ... Cleaning ... them and ... the wear

**Garner Dress Club**

FREE—with first 6-volt Battery Recharge— 1 Hydrometer 50c (Good for January & February)
6 Emergency Chains Free With Every Pair of "Sturd'y" Tires
4.50-21 $5.75 4.75-19 $5.98
Trade in your old radiator. Ford A, $8.85 ey.; Ford T, $5.65 ex.

**Coast-To-Coast Store**
IOOF Bldg. Alex C. Kerr, Prop.

**SHOES....**
We carry a complete line of shoes for men, women and children at prices that save you money.

**DRY GOODS....**
Our store is complete in every line. Our stocks are new and fresh and you can always find the new patterns in our Store.

**C. H. SCHISSEL, Dry Goods**
SHOES GROCERIES

MILK MAID BREAD
IS ALWAYS BETTER!
Buy It In Klemme
**Garner Bakery**

Frank Senneff P. F. Blackstone
Senneff & Blackstone
LAWYERS
Garner Iowa

**I. C. HASTINGS**
Attorney
Office in Masonic Building
Phone 52, Garner

WE MUST SELL OUR
**Used Cars & Trucks**
No matter what you have in mind, we are sure you can find the car or truck you want in our Used Car Department Many bargains in late models. You take no chances when you deal with us. Come in and look them over.
**GARNER MOTOR SALES**

### U-DELT-EM CLUB MET AT SCHAEFFER HOME THURSDAY

Mrs E. G. Schaeffer was hostess to the U-Delt-Em bridge club at her home Thursday afternoon. Mrs C Buntenbach and Mrs Carl Anderson were guests. High score was by Mrs P. M Wilson, the traveling prize by Mrs. Anderson and low score by Mrs Jim Reed. Lunch was served after the games.

### CORN SHOW POSTPONED

The Corn Show committee in a meeting Saturday afternoon decided to postpone the corn show indefinitely. This action was taken because of impassable road conditions for most of our farmers as well as the ability of the play cast to get together for practice for the play to be given at the same time.


# Avery

**Theatre--Garner, Ia.**

**Tuesday and Friday, Feeb. 20 & 21**

The surprise picture of the year The distinguished actor, Geo. Arliss

**MISTER HOBO**

Arliss as a lovable vagabond of the road, gallant in rags, happy humorous, in a modern comedy drama.

**Saturday, February 22nd**

The screen's goofiest comedians, Wheeler and Woolsey in--

**THE RAINMAKERS**

There is a howl in every drop when it rains for laughs.

Buster Keaton in--

**THREE ON A LIMB**

**Sunday, Monday and Tuesday February 23, 24 and 25**

She's Irish as a Shamrock --and it's a lucky day for you Jane Withers with Jane Darwell, Pinky Tomlin in -

**PADDY O'DAY**

With her songs and dances and sassy Blarney, Paddy, the little rogue, will steal your heart.

Extra--

**PRIVATE PARTY AT CATALINA ISLAND**

Your favorite Stars in gorgeous color

**Sunday, Monday and Tuesday March 1, 2 and 3**

Myrna Loy, Spencer Tracy in--

**WHIPSAW**

For relaxation--Attend the Avery


### STATE SECTIONAL SITES WERE ANNOUNCED BY COMMISSION

**Klemme and Goodell Are Likely To Meet In Semi-Finals**

Forty-five sectional sites and pairings were announced Friday by George A Brown, secretary of the state board in control of high school athletics.

Klemme high school was assigned to Latimer. After drawing a bye in the first round they will meet Oakland township Also in the lower bracket is Goodell high school, which will play the winner of the Dumont-Aplington game. Thus is seems extremely probable that Klemme and Goodell will meet in the semi-finals of the tournament.

Tournament pairings of interest to local fans are:

**At Algona**

Class A—West Bend vs. bye Britt vs. Emmetsburg, Rolfe vs. bye, Algona vs. Corwith.

Class B—Bode vs. Whittemore, Cylinder vs. Vernon, Livermore vs. Rodman, Luverne vs. Ottoson, Wesley vs bye, Curlew vs. Rutland Fenton vs. Renwick. Lone Rock vs. Maddlar.

**At Buffalo Center**

Class A—Thompson vs. bye. Buffalo Center vs. Lake Mills, Swea City vs bye. Forest City vs. bye.

Class B—Woden vs. bye, Seneca vs bye, Lyard vs. Hayfield, Titonka vs bye. Ringsted vs. bye. Crystal Lake vs. bye. Bancroft vs. Leland. Fertile vs. Lakota.

**At Latimer**

Class A—Sheffield vs. Ackley, Clarion vs. Hampton, Kanawha vs bye. Belmond vs. Dows.

Class B—Rowan vs. bye. Latimer vs. bye. Chapin vs. Galt. Alexander vs. Hamilton Oakland township vs. bye, Klemme vs. bye. Goodell vs bye, Dumont vs. Aplington.

**At Mason City**

Class A—Clear Lake vs. St. Ansgar. Manly vs Northwood, Rockford vs. bye. Garner vs. Mason City.

Class B—Ventura vs. bye. Rudd vs. bye. Carpenter vs. Otranto. Hanlontown. vs Marble Rock, Swaledale vs. bye, Rock Falls vs. bye, Nora Springs vs. bye. Grafton vs. Kensett.

Mrs. W. F. Pavey entertained a number of ladies at a quilting bee and lunch at her home Friday afternoon.


**W. D. DALY**
ATTORNEY-AT-LAW
First Door South of Postoffice
Phone 140—Garner

**C. R. SWEIGARD**
Notary Public
General Insurance
Phone 78 Garner


# Local Happenings

## Klemme and Vicinity

Rev. C. Grossshuesch was at Mason City on business last week Wednesday.

The R. N. A. meeting which was to have been held Friday was postponed because of the cold weather

Miss Glenna Gruetzmacher came home from Chapin as the schools are closed there.

Mr. and Mrs. Erwin Rosendall were Sunday dinner guests at the Carl Pearson home.

Mr. and Mrs. Dorance Day of Mason City visited at the John Day home last Wednesday evening.

Miss Bernice Tanner is enjoying a forced vacation because the schools at Crystal Lake are closed.

M. E. Choir practice was held at the Waterman home last Thursday evening.

Einar Salling was on the sick list last week but is again able to look after his cream route.

Miss Mable Schaeffer is home from Rowan as the schools there have been closed since last week

Rev. and Mrs. Harry Herlein, of Goodell, were Klemme visitors Saturday.

Mr. and Mrs. Paul Mueller and son, Herbie, visited at the Christ Riebe home in Garner Sunday.

Miss Ruth Bailey, who teaches at Clarence, Iowa, is home as the schools there are closed.

Mr. and Mrs. Wayne Hurd have moved into rooms at the Ben Netland home.

Mr. and Mrs. Dorance Day drove over Sunday afternoon and had supper at the parental Day home.

Mr. and Mrs. Henry Lewis and son, Duard, enjoyed Sunday dinner at the Brooks home in Clear Lake.

Mr. and Mrs. E. C. Buntenbach were at Belmond on Thursday forenoon.

Mrs. P. W. Johnson was hostess to the Klemme Auxiliary ladies at her home Thursday evening.

Some of the local auxiliary members met at the home of Miss Lydia Bock Tuesday evening and listened to a special radio program.

Mr. and Mrs. Ed. Jacobs and Melvin Neuberger attended the hardware dealers convention at Des Moines last week.

Mrs. Henry Lewis entertained a number of ladies at a quilting bee and lunch at her home Thursday afternoon.


**Our Greatest Collection of SPRING SUITS, COATS, DRESSES and HAT,S now on display at most modest prices. LUNDBERGS, MASON CITY, IOWA** 1tc


Mr. and Mrs. Curley Lucas and baby son left Sunday for their home at Ames. Mrs. Lucas has been at the home of her parents, Mr. and Mrs. Henry Keeper since the birth of her son.

### Cold Wave Breaks 51 Year Record

Des Moines —The cold wave broke a 51 year old record in Des Moines. The mercury stayed below zero for 108 consecutive hours breaking the old record of 84 hours set in January, 1885. Earlier this year the mercury stayed below zero 83 hours.

### Haul Coal From Garner

Crystal Lake:—Three carloads of coal have reached Garner, two cars for Mike Nelson, coal dealer, and one for the Farmers Elevator. The train has not run through here since February 3, so the coal is being hauled here by trucks.


**DEAD**
ANIMALS Removed FREE
BRITT RENDERING SERVICE
Phone 88 Klemme
We Pay The Charges


## Political Announcements

**FOR SUPERVISOR**

I hereby announce myself a candidate (to succeed myself) to the office of supervisor of Hancock county, term beginning January 1, 1937, subject to the will of the republican voters at the June, 1936 primary. GEORGE E. KLIPPING.

**FOR SHERIFF**

I hereby announce my candidacy for the office of Sheriff of Hancock County on the Republican ticket subject to the decision of the voters at the June 1, 1936 primary —L. M. "DUTCH" BROWER. Jc

Mrs. Alfred Merkel entertained a number of ladies at her home last Wednesday in honor of Mrs. Emil Krause After a social time lunch was served.

**"Paid in Full." What happened to a confirmed double-crosser when he met a girl. A short fiction story in The American Weekly, the magazine distributed with NEXT SUNDAY'S CHICAGO HERALD AND EXAMINER.**

Miss Adela Schroeder taught school in place of Miss Barz all of last week as the latter was called to Garner by the death of her grandmother, Mrs. Goll. Miss Schroeder, who teaches at St. Charles, came home because of the schools being closed there.

Miss Gladys Zabilka, a student at Drake University, Des Moines, has been selected as clarinetist in the orchestra which is to take part in the opera "Martha" to be broadcast over the NBC network March 3rd. Miss Zabilka is majoring in clarinet and received a straight "A" for her first semester grade in her applied music.

### COUNCIL PROCEEDINGS
**December 9th, 1035.**

Meeting called to order by Mayor Stille. with Etchen, Goll. Priebe and Kirkwood members of the Council present.

Minutes of previous meeting read and on motion approved.

On motion the following bills were allowed.

| | |
|---|---|
| George Buseman | |
| November salary | $70.00 |
| Melvin Buseman | |
| Tiling | 3.85 |
| E. L. Henschen | |
| Tiling | 2.27 |
| Fred Henschen | |
| Tiling | 23.80 |
| Roy Smock | |
| Labor | .90 |
| Harry Gram | |
| Hauling sand & tile | 20.85 |
| North Ia. Grain Co. | |
| Coal | 13 07 |
| Han Co. Co-op. Oil Co. | |
| Supplies | 2.87 |
| Central States Elec. Co. | |
| Nov. Lights | 60.22 |
| Central States Elec. Co. | |
| Nov. Power | 35 42 |
| Klemme Times | |
| Printing | 3.87 |
| White Phillips Co | |
| Int. on bonds | 120 00 |
| Employers Mutual Ins. Co. | |
| Firemen protection | 36.30 |

Poolhall license for the year 1936 to conform to figures set by Poolhall Ordinance.

On motion the Clerk was instructed to obtain the services of F. W. Senneff to handle the paving project as requested by petition by property owners abutting said pavement.

Meeting adjourned.

A. J. Kudje, clerk

### METHODIST EPISCOPAL CHURCH
**Wm. Zabilka, Pastor**

What announcement shall we make for services next Sunday? If there is not a great coal shortage by that time and a blizzard is not raging, there will be preaching services at 10 o'clock and Sunday school at 11 a.m.

We suggest that farmers who might be planning on coming in phone the pastor before coming. Those who live in town may also phone or listen for a 9:30 church bell.

Services at Liberty will also depend upon weather and road conditions.

### COUNCIL PROCEEDINGS
**January 13th, 1936**

Meeting called to order by Mayor Stille, with Goll, Priebe, Larsen, Etchen and Kirkwood members of the Council present.

Minutes of previous meeting read and on motion approved.

On motion the following bills were allowed.

| | |
|---|---|
| George Buseman | |
| Dec. salary | $70.00 |
| Central States Elec. Co. | |
| Dec. power | 32.73 |
| Central States Elec. Co. | |
| Dec. lights | 53.03 |
| Wes Schuldt | |
| Labor | 2.80 |
| North Iowa Grain Co. | |
| Coal | 9.21 |
| Treas of State | |
| Sales Tax | 8.54 |

Poll tax for the year 1936 set at $2.00 for all able bodied male residents between the ages of 21 & 45.

The Clerk was instructed to obtain the services of a suitable engineer to handle the paving project on main street.

Meeting adjourned.

A. J. Kudje, clerk

### Hello, Folks

A nine and one quarter pound baby boy was born to Mr. and Mrs. Ferdinand Lemke of near Meservey at the Park Hospital at Mason City, Wednesday morning, February 19.


**Dr. Earl H. Phillips**
OSTEOPATHIC PHYSICIAN
General Practice
Injection Treatment of Hemorroids and Varicose Veins
Masonic Bldg. Phone 149 GARNER, IA


### Schoolmasters' Meeting Postpo

Because of blocked roads bad weather, a meeting of the H cock County Schoolmaster's asso tion, scheduled for Saturday Britt, was postponed one week was announced by Supt Ru Fish, of Goodell, president. said that all Seven Eagles Co ence basketball games planned last week were also postponed.


**Where Old Friends Meet--**
—For—
Short Orders, Lunches, So Drinks, Beer, Candy, Cigars Cigarettes, Tobacco, Hom made Ice Cream Cones, an Ice Cream
"You're Always Welcome"
**WILES CAFE**

Office in State Sav. Bk. bldg
**Dr. H. H. Raney**
Veterinarian
Office ph. 41-R2 Klemme, I

WHERE
**Photographs**
ARE
SUPREME
**Russell Studio**
Next to J. C. Penney Co.
MASON CITY, IOWA

# When Snowed In....
## *Bank by Mail*

To bank funds promptly is important. Yet, there are many times, especially during the winter, when it isn't always convenient to call at the bank in person. It is then that our Bank by Mail service is a real convenience to customers.

When depositing checks or drafts by mail, endorse them in the usual way and add the words "For Deposit Only." Then simply place them in an envelope addressed to this bank and mail. Send Cash, of course, by registered mail. All items received by mail are given prompt attention and immediately credited to your account. Bank by Mail this winter. It's convenient—and it's safe!

FEDERAL DEPOSIT INSURANCE CORPORATION $5,000 MAXIMUM INSURANCE FOR EACH DEPOSITOR MEMBER

## *The First National Bank*
Oldest Bank in Hancock County

# "Holy Moses"

Our Wrecker and Towing Service Car is back on the job...

We are sorry that our Service Car was out of commission during the recent blizzard when it was so badly needed—but through no fault of ours it was disabled and broke down on service in deep snow drifts.

CALL US
ANYTIME
And we'll have "Holy Moses" on the job to tow your car in for service or to pull you out of snow drifts.
PHONE 77-R2

*Sales* **CHEVROLET** *Service*

**Klemme Auto Co.**

## *Oldest European Discovery Against Stomach Troubles and Rheumatism Acclaimed Best by Latest Tests*

Since 1799 thousands of people have regained their normal health after years of suffering from stomach troubles of all have not used any man-made injurious chemicals or drugs of types such as constipation, indigestion, gas, and sour stomach which are the basic factors of such maladies as high blood pressure rheumatism, periodic headaches pimples on face and body, pains in the back, liver, kidney and bladder disorder, exhaustion, loss of sleep and appetite Those sufferers any kind, they have only used a remedy made by Nature. This marvelous product grows on the highest mountain peaks, where it absorbs all the healing elements and vitamins from the sun to aid HUMANITY in distress.

It is composed of 19 kinds of natural leaves, seeds, berries and flowers, scientifically and proportionately mixed and is known as LION CROSS HERB TEA.

LION CROSS HERB TEA tastes delicious, acts wonderfully upon your system, and is safe even for children. Prepare it fresh like any ordinary tea and drink a glassful once a day, hot or cold.

A one dollar treatment accomplishes WONDERS; makes you look and feel like new born. If you are not as yet familiar with the beneficial effects of this natural remedy LION CROSS HERB TEA try it at once and convince yourself. If not satisfactory money refunded to you. Also in tablet form. Try it and convince yourself with our money-back guarantee.

**One Week Treatment $1.00** **Six Weeks Treatment $5.00**

In order to avoid mistakes in getting the genuine LION CROSS HERB TEA, please fill out the attached coupon.

Lio - Pharmacy
1180 Second Ave.,
N. Y. City, N. Y.
Gentlemen:

Dept. 7998

Enclosed find $..... .....for which please send me.....

treatments of the famous LION CROSS HERB TEA.

NAME .....

ADDRESS .....

CITY ..... STATE .....

# THE KLEMME TIMES

ume 40 | KLEMME, IOWA, WEDNESDAY, FEBRUARY 26, 1936 | Number 40


## ormer Editor Of Times Passed Away On Friday

E. TIERNEY RITES HELD AT RNER SUNDAY AFTERNOON

rner:—Funeral services for J. (Ted) Tierney, 59, were held on day afternoon at the high school torium, preceded by services at home. Bethel lodge, 319, of the onic order was in charge with Dibble of Mason City delivering sermon. Miss Arclay Marshal, er from the Christian Science rch of Mason City assisted. The torium was filled to capacity.

oseph Edward Tierney was born 24, 1876, in Rock County, Wis. of 11 children of Mr. and Mrs. T Tierney. He came with his nts to Garner when a small boy learned the printer's trade in old Garner Signal. As a youth ecame identified with the week- ewspaper field, having owned rs at Klemme, Goodell, Crystal e, Forest City, Lake Mills, Armng, Panora, Centerville and her.

elling the Garner Leader to W. Williams eight years ago, he re- ed and was employed as adver- g solicitor for 7 years. Three s ago he assumed charge of the s Arrow. While at Des Moines usiness, Feb. 15, he became ill his wife and daughters were d the following day. Pneuia caused his death early Fri-

e was a master Mason of Bethel e for 25 years and a member of Odd Fellows lodge. He was mar- to Miss Abbie Calhoun on July 1896, at Algona, who with three ghters, Mrs. Bera Igou, Mason ; Mrs. Theodora Olson, Boulder , Nev., and Evelyn, at home, ive.

our sisters, Mrs. Mayme Bailey, ner; Miss Hannah Tierney, Se- e, Wash; Miss Julia Tierney, esville, Wis., and Mrs. Vinnie h, Haquarin, Wash., survive and Mrs. George Holtzbauer, raine Tierney and Craig Tierney lgona were the relatives from a nce besides Mr. and Mrs. Roy . Pallbearers were W. G. Wil- s, Fred C. Missal, Roy L. Mcin, L. M. Brower, E. P. Hanson Elmer Raw. Interment was e in Concord cemetery.

### AGABONDS LOSE TWIN BILL TO DOWS TIGERS

he Klemme Vagabonds journeyto Dows Thursday evening and a twin bill to the independent regation there. The first team pped a close game 23-22.

| abonds—22 | fg | ft | p |
|---|---|---|---|
| aus, f | 3 | 1 | 0 |
| Stokesbary, f | 0 | 0 | 1 |
| Stokesbary, f | 2 | 0 | 0 |
| per, c | 2 | 0 | 2 |
| ner, g | 3 | 0 | 2 |
| rner, g | 0 | 1 | 1 |

| s—23 | fg | ft | p |
|---|---|---|---|
| lsen, f | 0 | 0 | 0 |
| britson, f | 3 | 1 | 0 |
| weiger, f | 1 | 2 | 0 |
| wart, c | 1 | 1 | 1 |
| mond, g | 4 | 1 | 1 |
| s, g | 0 | 0 | 1 |

The Vagabond reserves lost their e 19 to 14. After getting away a bad start they made a comek in the second half but could quite close the gap.

| abond Reserves—14 | fg | ft | p |
|---|---|---|---|
| Kluckhohn, f | 2 | 2 | 0 |
| dges, f | 0 | 0 | 0 |
| tzbach, c | 1 | 0 | 2 |
| derson, c | 0 | 0 | 0 |
| rtzell, g | 3 | 0 | 3 |
| Kluckhohn, g | 0 | 0 | 3 |

| er Reserves—19 | fg | ft | p |
|---|---|---|---|
| kein, f | 3 | 2 | 2 |
| rk, f | 2 | 1 | 1 |
| ore, c | 1 | 0 | 2 |
| nson, g | 1 | 2 | 3 |
| kins, g | 0 | 0 | 0 |

### ONLY SIX TOWNSHIPS AT G.O.P. CONVENTION AT GARNER

The republican convention for Hancock county was held in the courtroom at Garner Friday afternoon with only six out of sixteen townships represented, due to road conditions. Frank W. Senneff, Britt and Garner attorney, talked on the "Constitution" and former Gov John Hammill of Britt also gave a talk.

Delegates named to attend the state republicam convention include: Mrs. Marjorie Roberts, John Hammill, Frank Senneff, C. N McMillan and Frank Schoun of Britt; W. G. Williams, Clark Lovrien and Dr. G. A. Bemis of Garner; F. A. Arnold, Klemme; R. E. Trainor, Kanawha, and Chris Gilstrap, Crystal Lake.

Ole G. Peterson of Britt named a resolutions committee to offer condolences of respect to the J. E. Tierney family. Ole G. Peterson is chairman for the republican centra committee and Mrs. C. E. Barnes of Garner is vice chairman. Atty. I. C. Hastings was chairman for the convention and Mrs. Fern Peck Katter secretary.

### RESOLUTION OF GRIEF AT THE DEATH OF J. E. TIERNEY

**Passed At The Republican County Convention In Garner, Feb. 21, 1936**

It is with deep sorrow that we learn of the death of the great friend of humanity, J. E. Tierney. His rich humor, his pleasing personality and his enviable qualities will be sorely missed by all who knew him.

Be it therefore resolved that we extend to his family, friends and relatives our heart-felt sympathy in his loss.

Frank Senneff, chairman
Resolutions Committee

### COUNTY DECLAM CONTEST IS CALLED OFF

At the school superintendents' meeting held Saturday it was decided to call off the county declamatory contest.

## Goodell High Wins Conference Title

### GOODELL DEFEATS CRYSTAL LAKE TEAM 35 TO 15

Goodell high school won the Seven Eagles conference basketball championship for the second consecutive year, when they defeated the Woden high school team 47 to 11.

The Goodell High School basketball team defeated the Crystal Lake high school team at Goodell Friday evening 35 to 15. Ahlstrom led the scoring for Goodell with 14 points and Toky Ahrenkeil came thru with 9 points.

The Laker second string squeezed out a one point victory over the Goodell reserves, the final score being Crystal Lake 11, Goodell 10.

Rev. Wm. Zabilka was in Des Moines Monday and Tuesday of this week attending the all-Iowa annual convocation of ministers of all denominations which was held in connection with the Drake University annual lecturship course. Dr. Toyohiko Kagawa, Japan's great spiritual and economic leader and Christian statesman was the principal speaker and delivered five lectures.

### SERVICE STATION BLUES

This one comes for water,
That one comes for air,
This one wants directions,
I'm no millionaire.

That one wants the rest room,
This one wants a stamp,
That one wants a pleasant
Spot where he can camp.

All the local idlers
Decorate my stools,
All the local grafters
Utilize my tools.

Many cars go speeding
O'er the road like glass;
Maybe someday, someone,
WILL DRIVE IN FOR GAS!

## Klemme Churches Resume Services

### KLEMME REFORMED CHURCH

Rev. Calvin Grosshuesch, Pastor

First Sunday in Lent
10:00 a. m. English service
Offering for Foreign Missions.
11:00 a. m. Sunday School.
7:30 p. m. Tuesday Young people Bible Class.
7:30 Saturday. Mixed Choir
The confirmation class will meet Tuesday at 3 p. m. and Saturday at 1 p. m.

### METHODIST EPISCOPAL CHURCH

Wm. Zabilka, Pastor

Worship service 10 a. m.
Sabbath School 11 a. m.
Monthly birthday social and supper, Monday, March 2nd.
We hope road conditions will be such that we can have services at Liberty church Sunday.

### WORST COLD SPELL IN 117 YEARS ENDED SATURDAY

Iowa's worst prolonged cold spell in 117 years came to an end Saturday when the thermometer started it's upward climb after an 11 below reading Friday night, 1 degree below at 8 a. m. Saturday with a continued climb to a maximum of 23 degrees above zero in the afternoon.

The minimum Saturday night was 10 above and with a steady climb the thermometer rose to 42 degrees above zero Sunday afternoon. And thus ended the worst winter weather Iowans have ever experienced

The rising temperature Sunday caused a lot of snow to melt, but it seems to be melting gradually and with predicted colder weather between the "hot" spells, danger of floods may be averted.

### BIRTHDAY SOCIAL

The monthly birthday social will be held at the M. E. Church on Monday night, March 2nd, at 6:30.

Those who have birthdays in January will take care of the kitchen and dining room, furnish coffee, cream and sugar. Those who had birthdays in February will have charge of the program. Those who will have birtdays in March, will sit at their own table with one of the group bringing a birthday cake just for the March table.

Everyone should bring a covered dish and sandwiches.

## School Election Is Monday, March 9

### WILL ELECT TWO DIRECTORS AT COMING SCHOOL ELECTION

The second Monday in March, or the 9th, marks the date of the annual school election at which time two directors for the Klemme Independent School will be elected, each for a three year term. H. F. Jost's term expires March 1936 as also does Albert Barz' term. C. G. Waterman, C. A. Larsen and H. R. Gibbs are the other directors. H. F. Jost is president of the board at the present time.

### HANCOCK COUNTY REAL ESTATE TRANSFERS RECORDED PAST WEEK

Ella L. Besley & hus. to L. M. Naser Wty Deed Date 2-4-36 $1 on lots 7 & 8, block 25 Anderson's 2nd add to Britt.

E. W. Kregel & wf. to B. W. Noonan Quit Claim Deed Date 1-23-36 $1 on W½ S½ lot 13 Stubbin's 2nd add to Britt.

E. P. Hanson, Sheriff to John B. Gallagher Rec. Chicago Jt. St. Ld. Bank Shff's Deed Date 2-17-36. $18,500 on S½ Sec. 7-96-25.

Hazel D. Larson to Arthur H. Larson Quit Claim Deed Date 10-25-35 $1 on lot 9, Block 2, Sapp's Add. to Corwith.

### Quilting Bee

Mrs. Herman Paul was hostess to a number of ladies at her home last Thursday to a quilting bee. Lunch was served by Mrs. Paul.

### KLEMME SCHOOLS OPENED ON MONDAY AFTER SHUT DOWN

**Cold Spell Broken; School Need Not Conserve Fuel Supply**

Klemme Schools opened Monday after being closed for a week as a measure to conserve scanty fuel supplies which might have been needed for homes, had the cold spell continued. The school had about a week's supply of coal on hand when it was closed.

All of the teachers were back in town Monday and most of the rural students were able to get to town. Many of the rural students are remaining in town this week as country roads are still blocked with snow.

## Discussion Groups Planned For 1936

**Provides Farm People Opportunity To Express Views On Planning**

County committees engaged in one of Iowa's newest agricultural programs will use an old method, recently given new emphasis, to familiarize farmers with a program.

Rural discussion groups wherein a few persons meet to discuss informally questions of current general interest, will be organized in many counties to discuss the development of county agricultural planning and related subjects.

The small discussion groups, usually not more than 20 persons, will meet in homes or small halls to exchange ideas on the discussion topic. Individuals will be limited in the time they may use until all members of the group have expressed themselves.

### Plan First Tried In Iowa

The discussion group plan, to be used in familiarizing farmers with county agricultural planning and other subjects related to it, was first tried in Iowa and a number of other states on an experimental basis in the spring of 1935. The success of these demonstration groups indicated the value of the discussion method in acquainting farmers with current economic and social subjects.

## Shamrocks Play Corwith In County Tournament

### OFFICIAL CALL DEMOCRATIC COUNTY CONVENTION

Provisions were made for the holding of Precinct Caucuses, in each Precinct in Hancock County, later than March 7th, 1936 for the selection of Precinct Delgates to the County Convention to be held at Garner, Iowa, at one-thirty o'clock p. m. Friday, March 13, 1936.

It will be the duty of this convention to select 11 delegates to represent Hancock County at State Convention to be held April 3, 1936 in the Shrine Auditorium at Des Moinse, Iowa.

The appointment of Precinct delegates shall be on the basis of the 1934 vote for Clyde L Herring.

Ratio of representation for each voting precinct in Hancock County shall be as follows:

Ellington 3, Madison 4, Crystal 4 Bingham 4, Orthel 4, Britt 12, Garfield 4, Concord 11, Ell 5, Liberty 3, Erin 3, Boone 2, Amsterdam 6, Avery 4, Twin Lake 3, Corwith Precinct 2. Total number of delegates 74.

Dated at Britt, Iowa, this 25th day of February 1936.

W. A. LEE, Chairman
Hancock Co. Central Committee

### BRITT HIGH SCHOOL IS HOST TO MUSIC CONTEST

The Britt high school will be host to representatives of thirty-five northern Iowa music departments in the sub-district music contest to be held there March 27 and 28.

Schools which will compete at Britt are: Mason City, Eagle Grove Algona, Belmond, Britt, Buffalo Center, Clarion, Clear Lake, Forest City, Garner, Hampton, Lake Mills, Northwood, Armstrong, Titonka, Burt, Corwith, Fertile, Goldfield, Hanlontown, Joice, Kanawha, Klemme, Latimer, Ledyard, Luverne, Manly, Renwick, Rockwell, Sheffield Swea City, Thompson, Wesley, Woden.

### COUNTY TOURNEY WILL BE AT GARNER, FEB. 28 AND 29

The annual Hancock County tournament will be held at Garner this Friday and Saturday, February 28 and 29. The teams in the county this year are all evenly matched and it promises to be a hard-fought battle for the county title.

The Klemme Shamrocks drew the fast Corwith team as their first opponent and should they succeed in winning this game will play the winner of the Garner-Woden game in the semi-final round.

**Special Feature**

A special feature attraction for the entertainment of the spectators is being planned for 4 o'clock Saturday afternoon when a team composed of superintendents and coaches from the west half of the county will play a similar team from the east half of the county. Kanawha near the center of the county, will be included in the west half group, it was decided by the flip of a coin at the superintendent's meeting.

Tournament officials will be Schmickle, of Lanesboro, and Mack, of Dubuque University.

Admission to the tournament this year will be Adults 35c, season ticket $1.00; School children 25c, season ticket 75c.

**Friday Afternoon**

2:00 Goodell vs. Kanawha
3:00 Woden vs. Garner
4 00 Klemme vs. Corwith

**Friday Evening**

7:00 Britt vs. Hayfield
8:00 Kanawha vs. winner of Goodell-Crystal Lake game

**Semi-Finals Saturday Afternoon**

2.00 Winner of Woden-Garner vs. winner of Klemme-Corwith
3:00 Winner of Britt-Hayfield vs. winner of Kanawha-Goodell-Crystal Lake.

**Finals Saturday Evening**

7:30 Consolation game between 2 losing teams.
8:30 Championship game between 2 winning teams.

### FERTILE INDIANS DEFEATED VAGABONDS 26 TO 20

The Klemme Vagabonds lost a ragged game to the Fertile Indians 26 to 20 on the local floor Monday night.

| Vagabonds—20 | fg | ft | p |
|---|---|---|---|
| O. Stokesbary, f | 1 | 1 | 1 |
| Klotzbach, f | 3 | 1 | 3 |
| Kingery, f | 0 | 0 | 0 |
| C. Kluckhohn, f | 0 | 0 | 1 |
| G. Stokesbary, c | 4 | 0 | 0 |
| Keraus, g | 0 | 1 | 3 |
| Koerner, g | 0 | 1 | 0 |

| Fertile—26 | fg | ft | p |
|---|---|---|---|
| Davis, f | 3 | 0 | 2 |
| Hoveland, f | 0 | 2 | 3 |
| Nissen, f | 3 | 0 | 0 |
| McNelly, c | 4 | 1 | 1 |
| Kirk, g | 1 | 0 | 1 |
| Purcell, g | 0 | 1 | 1 |
| Rye, g | 0 | 0 | 1 |

### THE CAN WON'T HURT IT

A "hardy perennial" question which keeps popping up in the mail of the Homemaker's Half Hour, Radio Station WOI, Iowa State College, is this one: Is it safe to leave canned food in the can after opening?

The answer is yes. Food spoils no faster and no slower in the can than in any other container. Some acid foods such as fruit and tomatoes when left standing in the open can for a time tend to dissolve some of the iron of the container and take on a slightly metallic taste. But this is not at all harmful.

# When a Blizzard Blanketed Manhattan

The winter's record sleet and snowfall and a freak wind that at times touched 100 miles an hour struck New York y the other day. The photograph shows a scene in Central park looking east towards Fifth avenue and Fifty-th street.

# Italian Engineers Build Roads in Ethiopia

Italian engineers are constructing roads in Ethiopia for the use of the Italian forces. Recent rains have destroyed y of the roads that were built by the Italians, according to reports.

## Took the Ouch Out the Dentist's Office

his is Dr. Leroy L. Hartman, Co-bia university professor of den-ry, discoverer of the new teeth de-sitizer which makes the dentist's

a painless instrument. The sub-ce, which it was said "will revo-onize the practice of dentistry," discovered after 20 years of re-ch by Doctor Hartman. He re-d to profit on the discovery, and red the formula to all dentists.

# Come On and Fight, Says Pussy

Literally putting her head in the lion's mouth is this pussy, but she knows it's all right with her big pal. Kitten and dog, raised together, are inseparable, and even eat out of the same dish. Just like the baby of the family, the kitten does pretty much as she pleases with the dog, who tolerates her playful antics. They live in Detroit.

# In the Land of the Wild Jackass

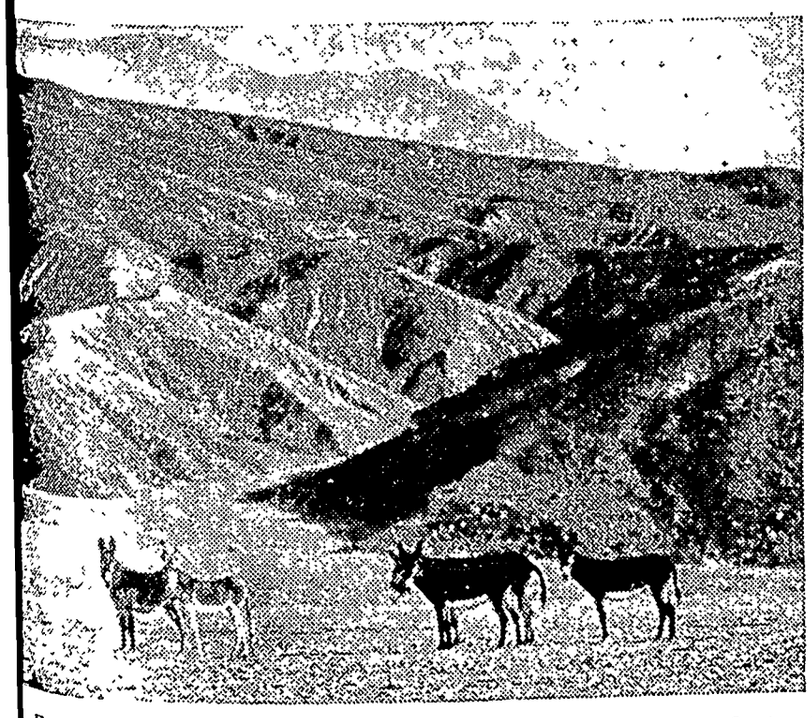

Here is a small herd of wild burros in Death Valley, the descendants of little pack animals turned loose in by-gone years by prospectors overcome thirst and starvation. Death Valley was taken into the national park service 1933. Photograph by Union Pacific railroad.

## Mission Worker Spurns Offer of Big Radio Job

The rich contralto voice of Mrs. Lillian Ulrey "belongs to God" and she will not sell its golden notes to radio

or any other commercial medium for any price. She is reported to have rejected a radio offer of $500 a week. Mrs. Ulrey is a worker for the Volunteers of America.

# Scenes and Persons in the Current News

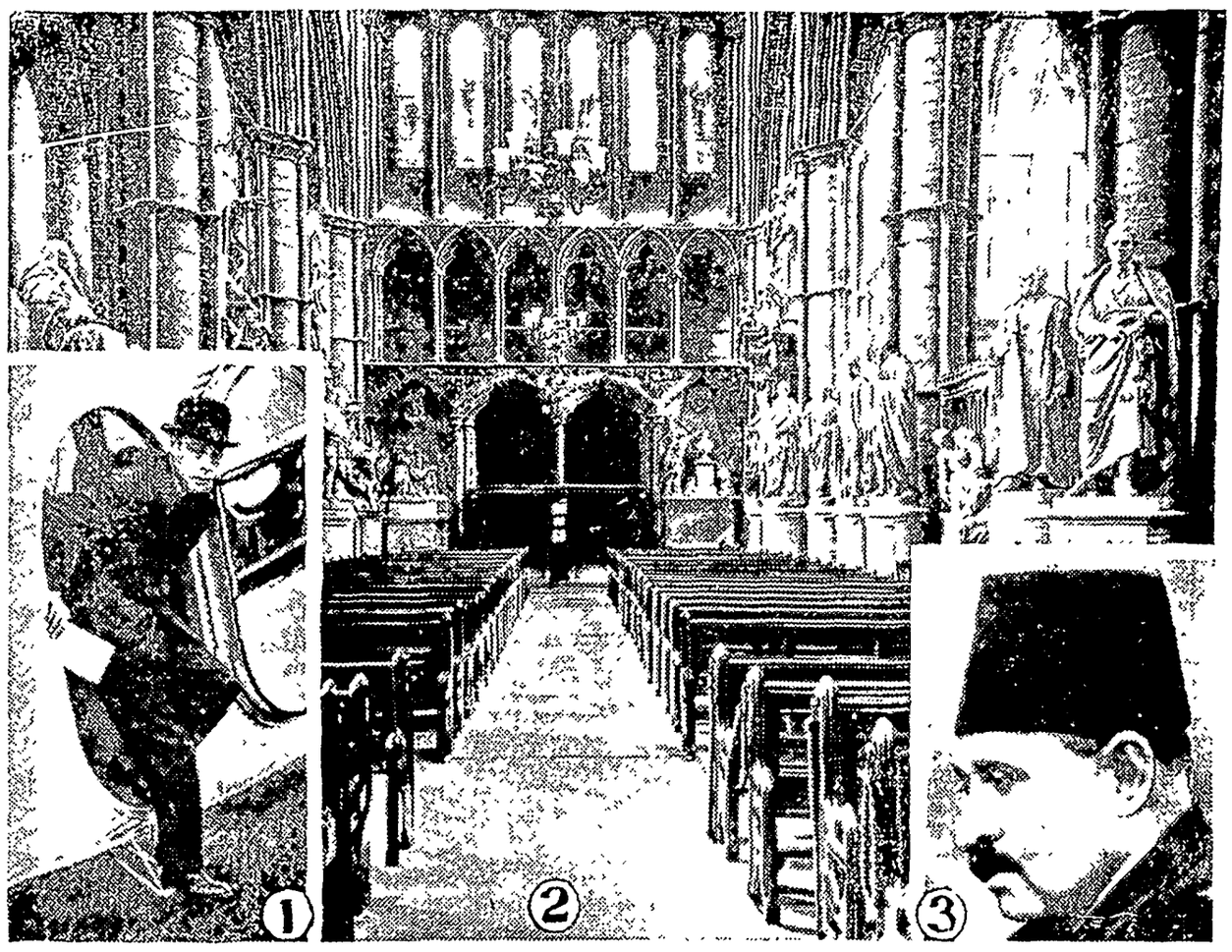

1—King Edward VIII of England, who frequently uses airplanes. 2—North transept of Westminster abbey in which funeral services were held for the late King George V. 3—Nessim Pasha, who resigned as premier of Egypt because of increasing anti-British sentiment in that country.

## Hell Freezes Over at Last

You've often heard the expression "when hell freezes over," but this time it's literally true. Buried under six inches of snow is the little settlement of Hell, Mich., a name given by one of the early settlers who was arrested for not paying his taxes on whisky he was distilling there. He christened the town Hell, and Hell it has been ever since. The photograph shows a dam at Hell frozen over. Although the little river is not named, it presumably is the River Styx.

## Aga Khan Celebrates 50th Year as Monarch

Richest of all monarchs is the Aga Khan, shown in the robes of the spiritual head of the Shiah Imami Ismailis

and of the Khoja community of western India. He is celebrating the golden jubilee of his reign. His word is divine law to many millions of his subjects.

# Cotton Gin Wrecked by a Furious Tornado

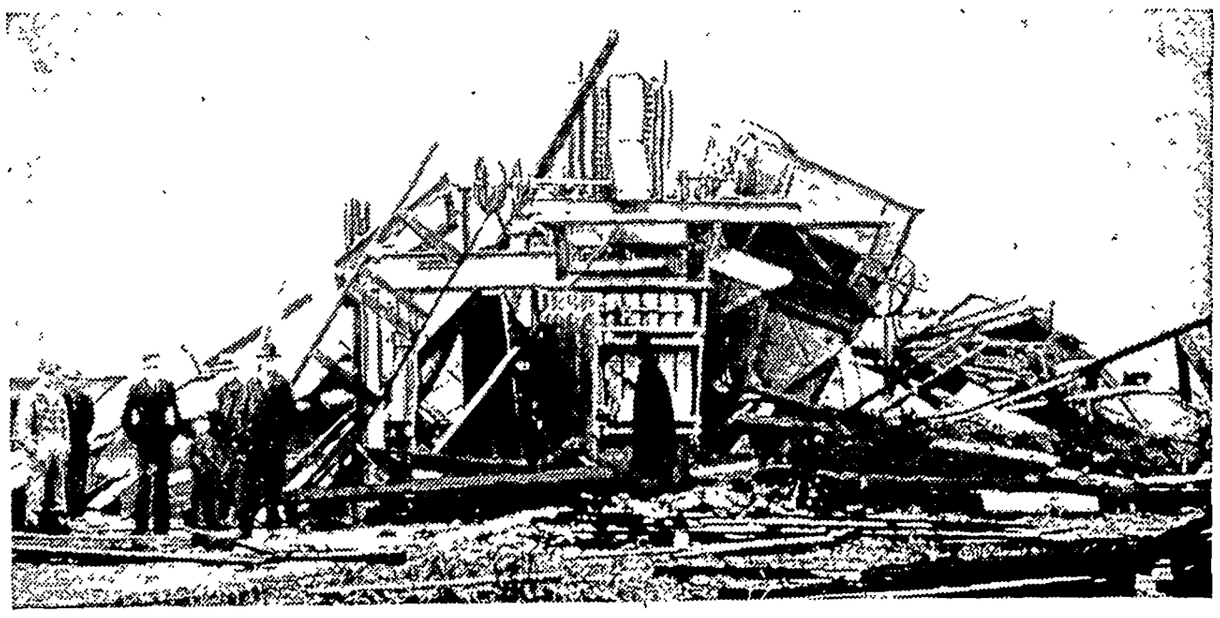

This cotton gin machinery was toppled over and completely destroyed by the mad tornado that swept through the Sand mountain section of Alabama. Four lives were lost. Property damage ran into the thousads.

## Rescues Two From Plane Afire; Receives Award

Lieut. Robert K. Giovannoli of Lexington, Ky., who is on duty with the army air corps at Dayton, Ohio, was selected to receive the Cheney award

for 1935, in recognition of his "extreme bravery" in the rescue of two men from a burning plane at Dayton on October 30.

## California Governor and Bride

Gov. Frank F. Merriam of California is shown above with his bride, who was Mrs. Jessie Stewart Lipsey of Long Beach. They were married the other day at the Mission inn in Riverside.

# CURRENT EVENTS IN REVIEW

By Edward W. Pickard

© Western Newspaper Union

## New Federal Reserve Board Takes Office

FIVE of the members of the new federal reserve board were inducted into office with due ceremony. A sixth, Ralph W. Morrison of Texas, was to arrive later and be sworn in. The seventh member had not yet been named by President Roosevelt. Marriner S. Eccles, slated for chairman, and M. S. Szymczak of Chicago, were holdovers. The others besides Morrison are Ronald Ransom, Atlanta banker; John McKee of Ohio, former chief bank examiner for the Reconstruction Finance Corporation, and Joseph A. Broderick of New York.

Marriner S. Eccles

The reserve board, which has been called "a supreme court of banking," has powers unparalleled in American financial history. Among these is authority to double present margins that member banks are required to maintain against deposits; the dominant voice on the open-market committee—which charts the system's participation in the government bond market, and over which it had no authority under the former law; power of veto over the heads of the various reserve banks which insures the selection of a president who will co-operate with the board, and the power to fix margins governing relations between banks and brokers.

## President Asks Repeal of Three AAA Acts

IN A surprise message to congress President Roosevelt recommended the prompt repeal of three acts auxiliary to the AAA. These are the Bankhead cotton act, the Kerr-Smith tobacco act and the potato control act. The first named is the only one whose enforcement has been attempted and its validity is up for decision by the Supreme court. In view of the court's decision invalidating the AAA it was agreed by everyone that there was no value in keeping the three auxiliary acts on the books.

## New Farm Program Bill Comes Up in Senate

WHAT is known as the Bankhead-Jones bill for soil conservation, the administration's substitute for the AAA, was given the hesitant approval of the senate agricultural committee by a vote of 15 to 2, although Chairman Ellison D. Smith of South Carolina said he "personally had some doubts" as to its constitutionality. The measure would enable the secretary of agriculture to remove 30,000,000 acres from cultivation and give him even wider powers than he had under the AAA. It was evidently headed for a hot debate on the senate floor.

## Dickinson Also Has Program to Save the Farmer

EVERY Presidential possibility these days must have some plan for the salvation of the American farmer. Senator L. J. Dickinson of Iowa, often mentioned for the Republican nomination, now brings out his permanent farm program which he says would divorce the farm problem from "bureaucratic control" in Washington. His plan would embrace erosion control, soil conservation, and restoration of fertility of lands. Administration would be handled jointly by the states and the federal government in a manner similar to highway construction.

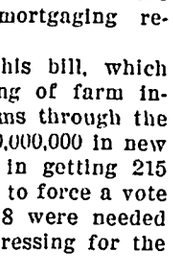

Senator Dickinson

The Dickinson program, similar to that advocated by former Gov. Frank O. Lowden of Illinois, includes payment of the balance due signers of AAA contracts, a higher tariff on farm products, continued corn loans, and extension of farm mortgages at a low rate of interest.

## Inflationists Ready for Battle in Congress

INFLATIONISTS in congress, led by Senator Thomas of Oklahoma and Representative Patman of Texas, were all prepared to wage a great battle to force the printing of new money. They were just waiting for the introduction of a new tax program, declaring they would try to block such legislation if it were attempted. It was believed that, if the tax issue were not raised soon, the fight would start over the Frazier-Lemke farm mortgaging refinancing bill.

The forces behind this bill, which calls for the refinancing of farm indebtedness on easy terms through the issuance of up to $3,000,000,000 in new money, had succeeded in getting 215 signatures on a petition to force a vote in the house. Only 218 were needed and its backers were pressing for the three names.

Administration leaders were confident they could defeat the inflationists by a wide margin.

The tentative tax program being considered by the administration calls for 500 millions of excise taxes for subsidies to the farmers and 230 millions of taxes of an undetermined character to "amortize" the soldier bonus in ten years. The 500 millions of excise taxes are not considered "new" taxes for the reason that they would take the place of the processing taxes levied under the defunct AAA.

## United Mine Workers Defy William Green

UNITED Mine Works of America, in convention in Washington, shouted boisterous defiance at William Green's plea that they drop their campaign for industrial organization.

The A. F. of L. president opened his speech before the 1,700 delegates from the coal pits with a plea for co-operation to prevent a split in the ranks of American labor. The A. F. of L., which favors the craft (or skilled worker) unions, had ordered the miners, led by John L. Lewis, to abandon their committee working for industrial unions.

But as he warmed up to his subject, Mr. Green clashed more directly with the views of the miners and the scattered applause which had greeted his remarks changed to boos and shouts of opposition.

When Lewis arose to reply to Green he was given the support of almost every delegate in the hall.

## Eastman Plans to Unify Terminal Facilities

JOSEPH B. EASTMAN, co-ordinator of transportation, is trying to wipe out an estimated annual waste of $50,000,000 in railroad terminal operations, and announced that he would soon order the unification of terminal facilities in eleven cities. This, he figures, will save the affected railroads at least $800,000 annually. Mr. Eastman had tried unsuccessfully to have the carriers make the changes voluntarily.

J. B. Eastman

The unifications will be ordered at Worcester, Mass.; Mechanicsville, N. Y.; Grand Rapids, Mich.; Jacksonville, Fla.; Montgomery, Ala.; Meridian, Miss.; Freeport, Ill.; Des Moines, and Council Bluffs, Iowa; Beaumont, Texas, and Ogden, Utah.

After the first group of orders, Eastman said that, if necessary, he was prepared to compel "other steps of increasing magnitude," but would "stand aside if railroads are able to produce their own momentum."

Unless extended by congress, Eastman's office will expire in June. He has recommended that it be continued at least five years.

## Neutrality Bill Seared by J. Bassett Moore

ENCOURAGEMENT was given opponents of the administration neutrality bill by the severe castigation of the measure by John Bassett Moore, former member of the World court. His statement was presented at a secret meeting of the senate foreign relations committee but was made public by Senator [illegible] of California, who doesn't like the bill.

Calling it "a curious blend of homicidal with suicidal mania," Mr. Moore caustically denounced the bill, which would continue the present mandatory embargo on arms and munitions shipments to belligerents, but give the President discretion in limiting certain other exports to peace-time levels.

"The homicidal mania," Moore said, "glares in the proposal to try to starve other peoples who engage in war; the suicidal mania gleams in the proposal to demoralize and destroy our commerce in order that peoples at war may not be nourished by what we produce."

Especially vehement was his attack on the section giving the President discretion to curb the shipment of such war materials as steel, oil and cotton.

## Kansas Republicans Offer Landon for Nomination

KANSAS Republican state committee members, the Kansas Day club and many party leaders from the Missouri valley region, celebrating Founders' day in Topeka, presented to the country Gov. Alf Landon of Kansas as their choice for the Republican Presidential nomination. In a speech to the banqueters the governor told what he hoped to do for the nation if he were nominated and elected. Refraining from "substituting epithets for arguments," he offered a program for ending federal extravagance and restoring prosperity.

Gov. Landon

Replying to the query "What would you do?" Mr. Landon proposed relief for agriculture through a soil conservation program with the honest purpose of saving the fertility of American farms and not merely that of providing a blind for further dispensation of AAA checks.

## Lindbergh Case Reopened by Governor Hoffman

ON ORDERS from Gov. Harold G. Hoffman of New Jersey, further investigation of the Lindbergh kidnaping and murder case has been started. Col. H. Norman Schwarzkopf, head of the state police, assigned two of his star detectives for the inquiry, and has enlisted the aid of federal investigating agencies and the New York police.

The governor wants the investigation to be painstaking and thorough. The reprieve which he granted Hauptmann will expire on February 15. After that date at least four weeks, and perhaps five, will elapse before the date for the execution which will be ordered by Justice Thomas W. Trenchard, who presided over the trial.

The governor believes that by that time his power of reprieve will have expired in this case, and he will not grant another unless Attorney General David T. Wilentz concurs. Unless new developments warrant it, the attorney general will not agree to further delay in the execution.

## Talmadge Boom Launched in Georgia Meeting

TWO thousand or more "grass root" Democrats, representing 17 southern and border states—though most of them were Georgians—assembled in Macon, Ga., and with wild yells launched the boom of Gov. Eugene Talmadge for the Democratic Presidential nomination. They adopted a motion asking him to run as a constitutional Democrat who is opposing what they called the "theorists, crackpots, brain trusters and professors" of the New Deal. Talmadge, though highly elated declined to comment or to make any announcement at the time.

Gov. Talmadge

The platform adopted by the meeting called for preservation of the Constitution, of state sovereignty and of the American form of government. It accused President Roosevelt of abandoning faith in the Constitution and the doctrines of Thomas Jefferson and of "repudiating, abandoning, and sidetracking" the platform on which he was elected in 1932. It said:

"We do not regard the occupant of the White House as a Democrat.

"He has broken the pledge of our party and violated the platform of 1932.

"We here today affirm our faith in that doctrine."

It is not easy yet to establish the possible results of the Talmadge movement. The administration leaders refuse to take the Georgia governor seriously or to admit that he can imperil their control of any of the southern states.

The situation in the South is further complicated by the sudden death of Gov. O. K. Allen of Louisiana. He was the devoted and complaisant adherent of Huey Long and had been selected to fill out the unexpired term of the late senator. Lieutenant Governor Noe succeeded to the governorship, but who will now be the leader of the Long forces was not immediately determined.

## League Experts Study Oil Embargo Problem

WHETHER an oil embargo against Italy could be made effective was the knotty problem confronting a League of Nations committee of experts that met in Geneva. About a dozen countries were represented, but Poland refused to take part on the ground that it exports no oil to Italy, but only to Czechoslovakia.

League authorities said the investigation into practical possibilities of enforcing an oil embargo against Italy, in addition to the present war penalties, was likely to center to a large degree on the attitude of the United States.

These sources conceded uncertainty as to whether such an extension of sanctions could be effective if the United States administration applied no oil embargo at all, or limited oil exports to Italy to a definite known amount.

## Progress of Mussolini's War in Ethiopia

RECENT heavy fighting in the Tembien mountains in Ethiopia resulted in the death or wounding of some six hundred Italians, but Rome announced that the natives were finally completely routed. In the southern sector the invaders with their swift motorized columns succeeded in driving the forces of Ras Desta Demtu 80 miles further back along the Ganale Doria river toward Alatta. The Italians said the Ethiopians were retreating in panic but still fighting fiercely. This reverse was admitted at Addis Ababa and it was announced the emperor was sending strong reinforcements to his son-in-law, Ras Desta.

## Death of Gen. Kondylis, "Strong Man" of Greece

GEN. GEORGE KONDYLIS, "strong man" of Greece and leader of the coup d' etat by which the monarchy was restored, died suddenly of a heart attack complicated by asthma.

His associates said his death possibly was brought on by the defeat of the Kondylis political group in the general election in which the Liberal Venizelists won control of 142 of the 300 parliamentary seats. King George and all the high military and political leaders joined in final homage to the dead general at the state funeral accorded him.

Kondylis was premier and regent after the restoration was voted, but resigned from office when he disagreed with the king over political issues.

# Washington Digest

National Topics Interpreted

By WILLIAM BRUCKART

NATIONAL PRESS BLDG. WASHINGTON, D. C.

Washington.—If ever there were a time other than when the nation was at war when money dominated the situation at Washington, it assuredly is now. One can go where he chooses about the government departments, to the White House or to Capitol Hill and the subject under discussion is or soon will be money.

***Money Dominates***

A year or so ago, we heard a great deal about money. We heard of it in connection with an appropriation of $4,880,000,000 — the greatest single peace-time voting of money in our history. And, likewise, we heard money discussed when the President used his power to devaluate the dollar in its relation to gold.

Now, however, the subject of money is discussed in a slightly different vein. The question that is paramount is how can the government get the money it needs. In other words, we are now getting around to the question of taxation, and it is a question that neither the President nor his lieutenants in congress like to face. It is an election year and a tax increase in election year is not what the politicians would call smoothing the highway of a campaign.

Passage of the legislation providing immediate payment of the veterans' bonus brought conditions to a head. The President vetoed the bonus bill and congress promptly overrode that veto. So the President promptly told congress that something had to be done about it; that the only funds the treasury could muster would be by borrowing and that since congress had yielded to the vocal minority represented by the greatest lobby ever to populate the Capitol, it thereby captured for itself a problem of raising the money.

Of course, the President must assume some responsibility even though he vetoed the bonus for the reason that some of the funds which must be raised will go to pay the crop control benefits or bonus resulting from invalidation of the processing taxes and the Agricultural Adjustment act. The President, as well as the political leaders in congress, want to continue that payment and they also want to pay farmers on commitments previously made because they regard them as moral obligation under the AAA contracts, Yet the country is likely to think in terms of the bonus for the war veterans and pay little attention to the smaller amount scheduled to go to the farmers and, indeed, the veterans' bonus is almost six times that which the administration desires to pay to the farmers.

* * *

There was in this situation a development to which I believe attention should be called. Through many years congress has been an easy spender. Through the same years it has avoided at every turn laying taxes to offset the money it voted out of the treasury. Under the Roosevelt administration the peak of easy spending has been reached and congress has gone along with a vociferous "aye" on every spending proposal sent to the Capitol from the White House. The congressional attitude to which I have referred came up in bulk at the time of the bonus vote. Every time a bonus opponent inquired where the government would get the money to pay the two and one-half billion to the veterans, the answer from the bonus supporters was, in effect, "It's up to Henry."

***"It's Up to Henry"***

I can recall a familiar slogan, current when I was a boy, that was used always when some one desired to shift responsbility—to pass the buck. It was "let George do it." In the bonus controversy, Senator Bankhead, Democrat of Alabama, was the first member of congress whom I heard say "It's up to Henry." He meant that the job of raising the money belonged to Henry Morgenthau, secretary of the treasury, but Senator Bankhead spoke more than his own feelings when he made the statement. He put into words a thought which permeated the minds of a vast majority of unthinking representatives and senators.

Perhaps I should not say unthinking because those men were, in truth, thinking very deeply. Their thoughts, instead of turning to song in the spring, were turning to votes in November. That was the reason for passage of the bonus. Senators and representatives seeking re-election were afraid to go into the battle for nomination and re-election this summer and have war veterans drag out the skeleton of a vote in opposition to immediate payment of the bonus.

It will be a long time before those who voted for the bonus can live it down. A keen political maneuver has something in it that calls for admiration but an obvious political maneuver such as was the passage of the bonus did not give any reason for commendation except, perhaps, the justification that if the Roosevelt administration was committed to passing out hundreds of millions of dollars on boondoggling and other more or less useless projects, then the war veterans were entitled to be paid now the sums which congress promised them would be paid in 1947. That really is a powerful argument but if Roosevelt supporters make that argument they are at the same time damning the New Deal spending policies, so I fancy that such an argument will be rarely advanced.

* * *

It is entirely probable that there will be no tax bill this year unless the President's letter to Speaker Byrns pointing out the necessity for raising revenue causes an unheard of number of senators and representatives to do a flip-flop. No imagination is required to see that a representative or senator is in a tough spot when he goes back home asking the suffrage of his constituents and must tell them at the same time that he added to the tax burden which they must pay.

***May Be No Tax Bill***

Well, if that be true, how is "Henry" going to get the money? It will have to be borrowed and it will have to be borrowed on government bonds which add up into an increasing government deficit. It means that instead of a deficit of around three billions in the next fiscal year, the treasury will be confronted with a deficit of more than five billions and the public debt, in the meantime, will have been correspondingly increased. It means, in addition, that the banks of the country will have to pile more government bonds on top of the government bonds they have thus far absorbed in financing a policy of spending our way out of the depression.

The tragedy of the situation in congress that brought about Senator Bankhead's remark of "It's up to Henry" is that it indicates that congress has been looking upon the treasury as a source of revenue. It is not and it never has been. Government is nonproductive. It can get funds only by taxation, by taking them away from the people—or by borrowing and if it borrows it has to pay back. In either event, new taxation must come and if congress doesn't have the nerve to pass tax legislation in this session, it must lay taxes in the next session.

* * *

The newspapers throughout the country have been full of reports concerning the early start of the political campaign. The Al Smith speech, coming from the man who made it, brought about a sudden expansion in the political fire. It really opened up the fight and henceforth we are due to be surfeited with this claim or that, this charge and that denial or countercharge, as the various leaders marshal their forces.

***Campaign Starts Early***

Thus far, in addition to President Roosevelt's Jackson day speech to the $50-a-plate diners and Mr. Smith's Liberty league dinner outburst, we have had active campaigning by former President Hoover, by Governor Talmadge of Georgia, by Senator Borah, the Idaho Republican; by Governor Landon, the Kansas Republican, and by Senator Robinson of Arkansas, the Democratic leader in the senate, who spoke in reply to Mr. Smith. Others are in the offing for the Republican and Democratic national committees are engaging radio times in a big way.

As speeches and statements increase in number, and as fanfare grows louder, I find myself getting a bit callous to them all. I have been wondering whether the American people have lost their sense of humor completely, because the situation really has a humorous side. Unless the people's sense of humor has been dreadfully seared, it seems to me they ought to be highly amused over ridiculous statements now being made on one side of the fence or on the other. Take, for instance, Mr. Roosevelt's handwritten bonus veto message. It presented something a bit unusual because in my time in Washington it had happened only once before that a President vetoed a bill with a handwritten message to congress. Of course, it was intended to be dramatic—and it was. But the point is this: A year ago when congress passed the bonus the President made a personal appearance in the halls of congress and read his own veto message. He made his vigorous fight and he rallied his supporters in line to sustain his veto. There has been so much talk around Washington since the handwritten message went to congress that the President really was not vigorously opposing passage of the bill over his veto that I am coming to believe that was true. In other words, he thought that immediate payment of the bonus was wrong but he had a weather eye out for the forthcoming campaign and the votes the bonus might bring.

Then consider the activity of Senator Borah. I believe the Idaho senator is too smart to feel that he can be the Republican nominee against Mr. Roosevelt, but he is going through all manner of gyrations just the same. He has purposes and objectives in mind, obviously, but they are not the Republican Presidential nomination as he leads his various audiences to infer. It is to be recalled that Senator Borah has not at any time actually said he was a candidate. We have also the circumstance of Senator Robinson replying to Al Smith over the same radio and through substantially the same number of broadcasting stations.

© Western Newspaper Union.


IT WORKED FOR ME

*Women should take only liquid laxatives*

MORE people could feel fine fit and regular, if they would only follow the rule of doctors in hospitals in relieving constipation. Never take any laxative that's harsh in action. Or one, the dose of which can't be exactly measured. Doctors know the danger if this rule is violated. They use *liquid* laxatives and keep reducing the dose until bowels need no help at all.

Reduced dosage is the secret of aiding Nature in restoring regularity. You must use a little less laxative each time, and that's why it should be a *liquid* like Syrup Pepsin.

Ask your druggist for a bottle of Dr. Caldwell's Syrup Pepsin. And if it doesn't give you absolute satisfaction, it isn't a joy and comfort in constipation, it overcomes biliousness due to constipation, your money back.

**And Paid It Back**

The Panama canal cost about one-third of a billion dollars.

The Man Who Knows

Whether the Remedy You are taking for Headaches, Neuralgia or Rheumatism Pain is SAFE is Your Doctor Ask Him

Don't Entrust Your Own or Your Family's Well-Being to Unknown Preparations

BEFORE you take any preparation you don't know all about for the relief of headaches; or the pains of rheumatism, neuritis, neuralgia, ask your *doctor* what he thinks about it — in comparison with Genuine Bayer Aspirin.

We say this because, before the discovery of Bayer Aspirin, many so-called "pain" remedies were advised against by physicians as being bad for the stomach; or, often, for the heart. And the discovery of Bayer Aspirin largely changed medical practice.

Countless thousands of people who have taken Bayer Aspirin year in and year out without ill effect, have proved that the medical findings about its safety were correct.

Remember this: Genuine Bayer Aspirin is rated *among the fastest methods yet discovered* for the relief of headaches and all common pains . . . and *safe* for the average person to take regularly.

You can get real Bayer Aspirin at *any* drug store — simply by name asking for it by the name "aspirin" alone, but always saying BAYER ASPIRIN when you buy.

Bayer Aspirin

**Yawn Explained**

A yawn is only a gap in the conversation.

VEGETABLE CORRECTIVE DID TRICK

They were getting on each other's nerves. Intestinal sluggishness was really the cause—made them tired with frequent headaches, bilious spells. But that is all changed now. For they discovered, like millions of others, that nature provided the correct laxatives in plants and vegetables. Tonight try Nature's Remedy (NR Tablets). How better you feel—invigorated, refreshed. Important—you do not have to increase the dose. They contain no phenol or mineral derivatives. Only 25c — all druggists.

NR TO-NIGHT TOMORROW ALRIGHT

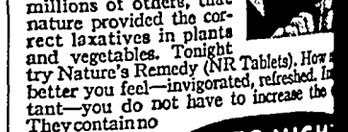

Write for FREE SAMPLE GARFIELD TEA CO., Dept. 115 Brooklyn, N.Y.

Beauty is more than skin deep

Ask your doctor. Ask the beauty expert. GARFIELD TEA—drink it nightly — often does more for your skin and complexion than costly cosmetics. Expels poisonous body wastes that clog pores and eventually cause pimply, blotchy, erupted skin. And of this internal "beauty treatment" will astonish you. Begin today. (At your drug store)

GARFIELD TEA

A Splendid Laxative Drink

WNU—N

5¢ WHY PAY MORE? THE 10c SIZE CONTAINS 3½ TIMES AS MUCH AS THE 5c SIZE

MOROLINE

SNOW WHITE PETROLEUM JELLY

# THE KLEMME TIMES

R. A. Jorgenson, Editor & Publisher

Published every Wednesday at Klemme, Iowa. Entered at the Post Office at Klemme, Iowa as second class matter.

SUBSCRIPTION RATES

Per year in Hancock, Cerro Gordo, and Wright Counties .... .... $1.50
(If paid 1 year in advance .... $1.00)
In Iowa ..... $2.00
Outside of Iowa ..... $2.50


# Editorial Comment

## FARM POLICEMEN

In a recent booklet issued by the Department of Agriculture it is stated that there are three schools of thought with respect to the relationship the government should have with business. One is to leave business alone; another is to do something about it, and still another is that the government should act as a policeman.

The department's view, as indicated by its own publication, favors the policeman idea, which was quite thoroughly exemplified under the AAA, and would prevail under the proposed new farm act.

If this idea be adopted as a permanent policy, it can be judged from past experience that it would lead to ever increasing control of all farm operations by an army of government "policemen." The Potato Control Act is a sample of how far this police power would be extended if the bureaucrats could have their way.

In spite of the temporary benefits which have accrued to certain land owners under the police system, wise farmers must have realized all the time that such benefits could not be continued for more than a limited time.

The capable and industrious farmer does not need nor want a policeman standing over him with a club, telling him what he must or must not do. We have too many government policemen now, and their number should be drastically reduced, instead of being increased.

—o o—

## AWFUL POSSIBILITIES

Horrible as were some of the engines of death employed in the World war, they were probably less destructive than those which might be brought into play in a future death struggle of nations.

Prof. Leonard Hill, in his address as president before a London sanitary association recently cited one possibility which is terrifying in its implications. He declared that a certain kind of germ which can be easily cultivated is so deadly that a spoonful suitably distributed could kill a million persons.

This is not the first time such measures for the extermination of troops and noncombatants alike in the event of another great war have been hinted at. And there is little use to argue that such diabolical means if developed, would not be used.

Poison gas in warfare was condemned and agreements to avoid its employment were made long before the World War, but it was used with telling effects by both sides after the Germans resorted to it at Ypres, in 1915. Our own experts declare that chemical warfare will play a far more important role in any future war. And there is not the slightest doubt that disease germs would be likewise employed if a practical method of so doing were developed.

With all these added horrors in prospect, it is little wonder that thoughtful persons everywhere are seeking to prevent another world tragedy, which might easily wipe out entire populations. Civilization must preserve peace or perish by the instruments of destruction which it has created.

—o o—

This used to be a billion dollar country. Now it is a billion dollar deficit country.—Lynchburg, Va., News.

—o o—

## IN GREATEST PERIL

The "human right" in greatest danger in the United States is the right of a man to make an honest living and spend his income in his own way.—Charleston, S. C., News.

—o o—

## AND DON'T WE KNOW IT

When the Supreme Court gets through untangling the alphabetical combinations of NRA, AAA, TVA, etc., all we'll have left is a long string of IOU's.—Rockville, Ind., Star

## WEATHER MYTHS

Perhaps many credulous persons are now watching for a verification of their weather predictions, based on whether the ground hog saw his shadow in their localities on Ground Hog Day, February 2. And even if their predictions are not verified, they will doubtless offer some sort of alibi for that venerable forecaster.

Then about March 21 these same folks will watch for the "equinoctial storm" which is supposed to take place about the time when the sun "crosses the line."

Of course, no one with any knowledge of meteorology pays any attention to either of these ancient superstitions, but in the popular mind they cling with grim tenacity.

Owing to the erratic habits of the weather, any kind of prediction will come true occasionally, but scientific observers tell us that in the present state of human knowledge it is impossible to predict weather conditions more than a very few days ahead.

From the records of the last 50 years, kept by the United States weather bureau, it is shown that storms are no more frequent during equinoctial periods than at other times of the year. In fact, the most destructive of all storms—western tornadoes and West Indian hurricanes—occur principally in the summer and fall, at periods farthest removed from the eqinoxes.

But old superstitions die hard, and those concerning the weather are among the most persistent.

—o o—

# Other Editors

## NEED A BUSINESS ADMINISTRATION

If we had a group of able business men in office at Washington instead of a lot of parlor socialists and theoretical asses of the brain trust variety, we might be finding solutions to our problems that will work. Instead nearly every sound-minded business man who once believed in Roosevelt has resigned and left his administration in disgust and some of them are now his severest critics. Roosevelt, himself, has been a notorious business failure and left the state of New York in hopeless debt as the result of his administration as governor.

The country needs a business administration at Washington worse right now than at any other time in its history. General Motors and Ford Motor Co. are prospering in spite of the times, because they employ business brains, not college theorists. Let's run our government as Ford runs the automobile business and we will get Uncle Sam and all of his stockholders out of the red.—Marshalltown, Ia., Times-Republican.

—o o—

## WHEN ECONOMY IS JUST A JEST

It is such a long time between Supreme Court decisions that things were pretty quiet in Washington. There was no news, the President announced in opening his press conference, except that Charley Michelson needed a haircut.

To which New Deal Publicity Man No. 1 responded, with a straight face, that "someone has to economize in this administration." It is a tribute to the President's sense of humor that he "joined in the laughter," although a lot of taxpayers are probably wondering why a reference to economy was greeted as a humorous remark.—Philadelphia Inquirer.

—o o—

## WALLACE CAN'T DODGE THE BLAME

There is no question that there is a general resentment of the return to packers and millers and manufacturers of the impounded millions of processing taxes if the taxes were paid by the consumers, as is claimed. Secretary Wallace is justly indignant at the injusticc of such a thing, although admitting it may be strictly legal. And this raises the question, Henry, as to who is to blame for putting over an illegal thing like processing taxes, which once paid out cannot be retrieved by those who actually paid.—Oskaloosa, Kans., Independent.

—o o—

## GOING RIGHT ALONG

The AAA boys quartered in all parts of the country evidently have orders from on high to go right along with their work. The regional AAA office in San Francisco sends out a bulletin blandly declaring that "marketing agreements, orders and licenses covering specialty crops industries are not invalidated by the Supreme Court's decision." In other words, although the court has held that agriculture as a whole cannot be regulated by the federal government, the AAA agents will persist in piece-meal regulation.—Seattle, Wash., Times.

—o o—

If you think your lot is hard, consider that of Norman Thomas trying to find a plank in his old platform not occupied by a brain truster.—Mason City Globe-Gazette.

# Paving of Roads Was Big Factor in Growth of Direct Selling

From 1920 to 1930 the mileage of hard-surfaced roads in the 12 Corn Belt States grew from 154,521 to 277,764 miles. During the same period, the number of motor truck registrations in the Corn Belt States increased from 378,000 to 1,278,000, according to the federal bureau of public roads.

The staccato roar of the motor truck brought in its wake a profound change in livestock marketing methods — a change which is best described by comparing the farmer of today with the farmer of 20 years ago.

The farmer of 20 years past had to rely on a team and wagon to haul his hogs over a mud road to the nearest railroad shipping point. He could haul only on certain "shipping days" when trains and stock cars were available, usually one, two, or at the most three days a week. His effective marketing radius was small. The slowness of wagon transportation tied him to the shipping point and the railroad furnished practically his only contact with livestock markets.

Today, good roads and trucks have made many markets available to him. The average Corn Belt farmer, with fast-moving trucks at his command, can reach out 50 or 100 miles or more in any direction from his farm to the most favorable market on any day he decides to sell.

With his radio, he can keep posted on market prices, both at central and interior points. With his telephone he can, at small cost, obtain bids on his livestock from any of several nearby markets. With the truck, he can get his livestock to market on the same day he decides to sell, and he can be back at his farm that same day with the money in his pocket. If the quotations at a central market appear more favorable to him than those at his nearby interior markets, he is just as free to use the central market as he ever was.

The use of trucks is not peculiar to the direct selling of livestock, since trucks are also used widely in transporting livestock to central markets. For example, during the period 1925-34, truck receipts of the various kinds of livestock at the 17 principal markets increased as follows: cattle, from 641,770 to 5,763,628 head; calves, from 568,909 to 2,444,849; hogs from 3,504,539 to 16,862,090; sheep and lambs, from 861,854 to 4,208,873. However, trucks are most economical for short hauls and for that reason their increased use has encouraged shipments of livestock to concentration points and interior packing plants, many of which are located closer to producers than are central markets.

Just as the railroad hauling of livestock gave rise to the central livestock markets, so has the development of truck transportation given increased importance to the local or interior livestock markets.

## Good Roads and Direct Selling

(Corn Belt States)

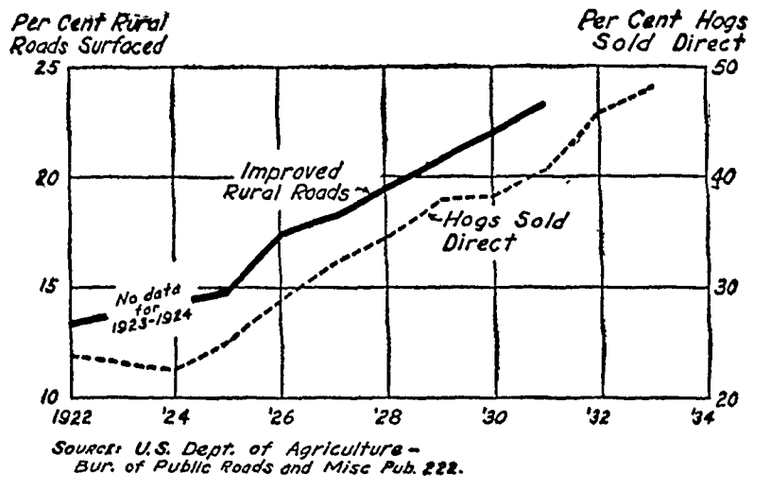


Source: U.S. Dept. of Agriculture — Bur. of Public Roads and Misc Pub. 222.

Note how the increase in the percentage of hogs sold direct in the Corn Belt States has paralleled the increase in the mileage of improved rural roads. Improved roads led to livestock trucking, which in turn was one of the causes of the growth in direct selling.

## Farm Income Rise L... by Crops Outside

Washington, D C.—More t... the $844,000,000 increase in to... income from crops and live s... 1935 over 1934 was accounte... increased income on commodi... side of AAA control, a survey ... These commodities made up ... 000 of the increase

The increased income on far... within the control of AAA l... on which processing taxes w... tected) was $396,000,000 whic... ed $480,000,000 in benefit p... indicating that crops within ... trol actually returned in incom... farmers $84,000,000 less than ... before.

The economists' explanation... while the AAA crops sold f... the money went to fewer far... cause of the scarcity progr... plowing under of crops and ... ing of hogs.

### Charing Cross Gone

Up to the time of Charles I... ing Cross stood among the ... London. The name is derive... the Saxon word charrynge, me... turning. In 1291 Edward I ... at Charing the last of 13 cross... marked the route of the fune... cession of his wife, Eleano... Grantham Lincolnshire, to ... minster The cross was take... in 1647. A modern memori... may be seen inside the Charin... station yard. It will be remem... that Eleanor journeyed with E... to the Holy Land and sucked ... son from a wound dealt her h... by a Moor


watch
Clock and Jewelry Repairing
Prompt Servi...
M. N. ZEIG...
JEWELRY & OPTICAL S...
GARNER, IOWA



Your Every Need In Quality Printing

May be supplied By Times Printing at Lower Prices

than "foreign" printers (meaning printers who do not help you support the schools and other institutions of the local community) must charge if they make a profit.

Before you give your order for printing to a stranger consult the local printer. Maybe you have not visited the local printing office for some time. Call and see the modern equipment. Should your business be so rushing that you haven't time to call, use the telephone. The number is 12.

Your Patronage is appreciated by the local printer because it helps to make possible the maintenance of a local institution qualified to render efficient service at all times.

You Can Obtain All Of Your Printing Needs In Klemme

Including—

LETTERHEADS ENVELOPES STATEMENTS
BILL HEADS PERSONAL STATIONERY CARDS
SHIPPING TAGS GUMMED LABELS TICKETS
SALE BILLS DODGERS HAND BILLS
WEDDING ANNOUNCEMENTS PROGRAMS
BOOKLETS CALLING CARDS RULED FORMS

—Monogram Printing Engraving—

TIMES PRINT SHOP

Modern Equipment

Phone 12

# NK CHARTERING POLICY REVIEWED

## e Official Declares Correct inciples in Licensing Banks re Essential for Sound Banking Conditions

HILADELPHIA. — Sound public cy in chartering banks was dis- ed by Carl K. Withers, Commis- er of Banking and Insurance of the e of New Jersey, before the Eastern ference on Banking Service, held recently under the auspices of the rican Bankers Association. He de- d that "few questions bearing on uture stability and security of onr ing systems loom as more impor- than that of a sound policy to be ued in the chartering of banks." luding to competitive policies of state and national banking au- ities to charter the most banks in ast, he said that "this country was banked, and that aside from any consideration, economic or other- this condition was brought about ly through an unwise, unsafe and nking charter policy, alternating een the state and national sys- which has marked and ham- banking progress in this country its very inception."

### Political Influence

decried political considerations nnection with the chartering of , saying: "Political influence has ore place in banking than it has e deliberations of our highest nal—The Supreme Court of the d States. Until this is recognized rought into being within both our and national systems, we may feel safe against the shifting of political expedience."

to the "element of sometimes lous competition heretofore ex- between the state and national ms," he said that much may be n favor of the progress made in t years. In many states there ex- practical working agreement be- local supervising authorities he federal authorities, whereby arter applications are mutually dered on a basis of community rather than competitive advan as between systems. In some this arrangement goes even fur n the refusal of the one authority n consider a charter while pend ith the other, he declared.

de from the competitive and po- aspects of our future charter , he continued, there are several more individual and local which consideration. Among these he oned honesty of purpose, com- y need, the character of manage- and adequacy of capital.

t state laws make reference to character, responsibility and fit of the incorporators of a new he said, continuing:

important do I conceive this fac- be, that I place it first among for consideration, for unless the e is sound, honest and sincere. is little likelihood that the result nstitution in its service to the unity will reflect other than the of its founders.

### The Lessons of the Past

o often in the past have charters granted to promoters pure and e—not always pure, and by no simple. The country was dotted such. The experience has been and, it is to be hoped, the lesson earned, not only by charter-grant- thorities, but the public."

er factors to be considered as the most important in granting bank charters, he said, are the er of institutions already serving ea, the record of earnings of ex institutions, the number of fail ince 1920, and the reasons there blic convenience and advantage. asonable prospects for growth community, expectation of prof operation and whether a branch could serve as well.

nd public policy demands that w banks be chartered unless is a definite, necessitous and nent need," he declared "Sound rs, consolidations and the sen xtension of branch banking are to be preferred to any genera nent toward a flood of new char But here again we must guard lly against monopoly or un branch competition, either of might become as dangerous as ganization of new banks."

### Public Confidence

lenging a recently published ent that there is an "apparen public confidence in banks," n A. Boyd of Ithaca, N. Y., hy, if this were true, bank de are constantly increasing. "I in that any banking institution has continued to serve its com since the trying days of 192 e enjoying the respect and con of that community, and I am hat the very large majority of g institutions which have come this depression have never had ain' public confidence," he says.

### Trust Institutions

rectory of trust institutions pub by the Trust Division, America s Association, lists 2,853 insti having aggregate capital fund 6,000,000 and total resources ,000,000. It shows a total of 6,9 d women engaged in this pha k work. The trust institution se 1,356 state-chartered tru les and banks and 1,497 n banks with trust departmen in 1,684 cities and towns.

# Indians Said Devil Lived Here

"The Devil's tombstone, shown above is in Palo Duro Canyon, near Canyon City, Texas, 18 miles south of Amarillo. The canyon is one of the beauty spots of Texas that will lure tourists in their 1936 visit to the Texas Centennial Exposition at Dallas and other celebrations throughout the state. The rock drew its name from an Indian belief that it was the burial marker of an evil spirit.

# History's Boss!

Herbert Gambrell, history professor at Southern Methodist University, noted author and authority on Texas history, is in charge of the historical exhibits at the Texas Centennial Exposition which opens in Dallas, June 6.

# Gets the Crowd

Frank N. Watson, as director of promotion, has the task of informing the public the Texas Centennial Exposition will be in Dallas June 6 to Nov. 29. Apparently it is a task already well done for travel agencies set attandance at 12 million.

# Exposition Livestock Building Grows

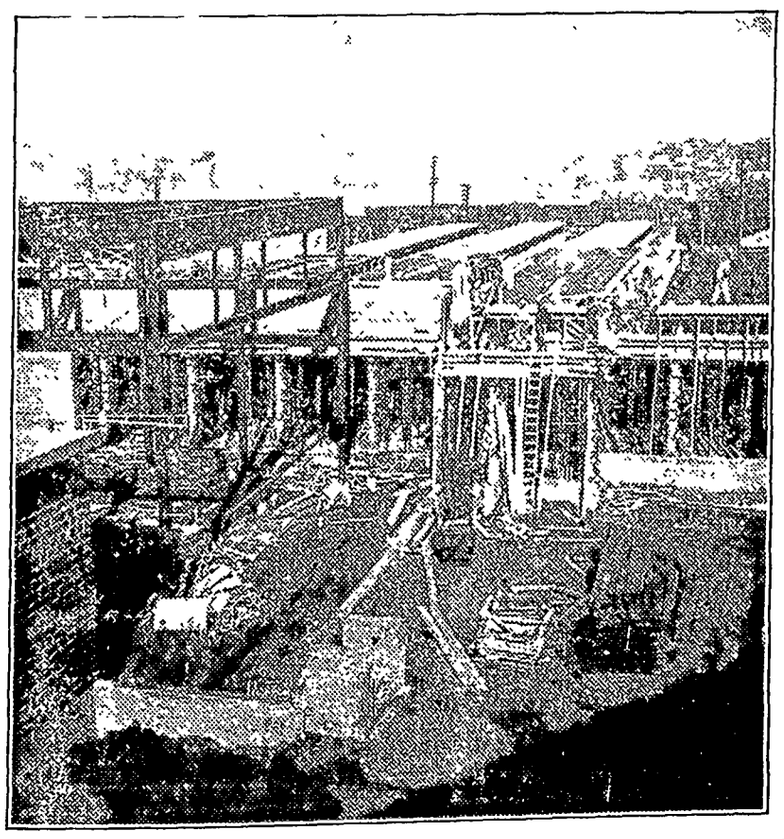

This photograph gives a realistic idea of how rapidly work is progressing on the Texas Centennial Exposition's huge lot in Dallas. All of the frameworks shown above are part of Livestock Building No. 2, one of two structures which will house the greatest stock show the United States has seen. The two buildings, their construction cost close to $400,000, will contain an ultra-modern veterinarian hospital

## To Help Texas Centennial

DALLAS Texas. – Outstanding church figures are being invited to conduct twilight vesper services at the Texas Centennial Exposition commencing at Dallas June 6 when the Lone Star State will inaugurate a six-months celebration of her 100 years' of independence from Mexico.

Invitations to date have been forwarded to Dr. George W. Truett, president of the Baptist World Alliance; Archbishop Temple of York, England second in rank of the Church of England, Rabbi Stephen F. Wise of New York, and Dr. Stanley Jones, evangelist.

## Hospital for Exposition

DALLAS, Texas.—With almost 5,000 workmen engaged daily in preparing the Texas Centennial Exposition for its June 6 opening, a complete emergency hospital has been set up on the lot here, equipped to handle anything from a splinter in a finger to serious injuries.

## First DuPont Exhibit

DALLAS, Texas. — For the first time in more than 100 years of existence, E. I. DuPont de Nemours & Co. will exhibit at a national exposition. Featuring the marvels of modern chemistry. The $100,000 display will be housed in the Hall of Varied Industries when the Exposition opens June 6.

## Texas Invites Nation

DALLAS, Texas.—Half a million postcards will go into the mail during the week beginning Jan. 12, addressed to out-of-staters by Dallas residents and inviting them here for the Texas Centennial opening June 6.

## $500,000 for Art

DALLAS, Texasfi—Murals, friezes, bas reliefs, works of sculpture and other artistic touches costing more than half a million dollars are provided for in plans of the Texas Centennial Exposition.

# Washington's Birthday

By RAYMOND PITCAIRN

*National Chairman Sentinels of the Republic*

*"The character, the counsels and example of our Washington . . . will guide us through the doubts and difficulties that beset us; they will guide our children and our children's children in the paths of prosperity and peace."*

That tribute to the enduring influence of George Washington was expressed by one of our earlier statesmen during a period as critical to America as our own. It remains a true estimate today.

What counsels can we recall as, throughout the nation, we honor his memory?

The Father of His Country was more eloquent in deeds than in phrases. He lived his own precept: "Actions, not words, are the true criterion" But history has, nevertheless, recorded numerous expressions of his wisdom and foresight Many of them hold a peculiar significance in a period marked by assaults on the very Constitution in which he incorporated his hopes for the future of our Nation.

Here are some of George Washington's comments on the great Charter of Liberties so intimately identified with his life and his spirit:

"That precious depository of American happiness, the Constitution of the United States."

"The Constitution which at any time exists till changed by an explicit and authentic act of the whole people is sacredly obligatory to all."

"If in the opinion of the people the distribution or modification of the Constitutional powers be in any particular wrong, let it be corrected by an amendment in the way which the Constitution designates. *But let there be no change by usurpation;* for though this in one instance may be the instrument of good, it is the customary weapon by which free governments are destroyed."

"Experience is the surest standard by which to test the existing Constitution of a country."

To which might be added one more In the light of that odd adherence to a new and alien philosophy which actuates so many recent attacks on the Constitution, it seems timely to recall Washington's oft-quoted war-time order:

"Put none but Americans on guard tonight."

# The Way of Inflation

By RAYMOND PITCAIRN

*National Chairman Sentinels of the Republic*

If a merchant, or a farmer, or the average householder persistently spends more than he earns, he goes broke. He pays for his folly in the wreck of his business, his property, and, perhaps, his career.

With governments it can be different. From time to time various nations have indulged in continued reckless expenditures, yet escaped immediate collapse. How? By resort to the desperate remedy of inflation—whether of currency or of credit.

The difference is that the individual bears the brunt of the blow himself, while governments pass it on to their citizens.

History has demonstrated this on many occasions. Perhaps the best remembered example of recent years is that of Germany, where post-war inflation brought hardship and hunger to millions of workers. Records do not show that the clever politicians who brought it all about, or the very rich, went hungry. That was reserved for the average run of citizens, who saw prices rise so swiftly that neither earnings nor savings could keep pace with them.

For a while the situation grew so serious that workmen found it necessary to demand pay for their services at the end of each day's labor. They knew that if they waited, prices might mount so rapidly that even a week's pay couldn't buy one bowl of soup.

Germany's experience was not an isolated one. It has been duplicated to a lesser degree in many countries and in many periods of history. It is because of the evidence such experiments offer, that an increasing number of thoughtful Americans oppose the course of reckless government expenditure that causes inflation.

The concern of such citizens is not for the very rich and the very shrewd —who know just when to buy and sell, or how to rig or play the stock market. It is rather for the average family that depends on a weekly or monthly wage for income, and a savings account or life insurance policy for security. Those are the people who shoulder the burden and suffer the hurts of inflation.

And those are the people who can stop its course.

They face a great responsibility. Under our Constitution the conduct of national affairs rests ultimately in their hands. If they insist on reasonable economy, the men who represent them in government must obey the mandate. If they remain indifferent, they encourage either the burden of increased taxes, or the still heavier toll of inflation with all its golden opportunities for the speculator, and its grim penalties for the worker.

### $25,000 GOES TO DOGS

Memphis, Tenn.—"Homeless Hector" need no longer wall for a home and friends. Government officials have announced that 25,000 WPA dollars are going to the dogs here, to provide a "haven for homeless hounds" that will be something of a palace in dog heaven. It will be ready for occupancy soon, and will have all the modern conveniences any dog could desire, including plenty of food and shower baths administered by attendants.

Almost co-incidentally, the government announced plans to experiment with the planting of 400,000,000 trees during 1936.

New Deal days are dog days!

### The Spiritual

The spiritual is a unique form of religious folksong evolved by the southern plantation negro. It is rendered without instrument of any sort, the fervent hand-clapping, tapping and patting of the feet, and the rhythmic movement of the body known as 'shoutin'" In this way is the true spiritual distinguished from that usually given by trained singers, from which, it is held, most of the real qualities are lacking

### Discarded Gas Cans Popular

The discarded gasoline can is one of the most widely used objects throughout Asia and Africa. It is employed chiefly for carrying or storing water, milk, clothes and money. However, writes Katherine Gardner, Rapid City, S. D., in Collier's Weekly, there are whole towns made out of these flattened tins and some people turn them into musical instruments and bird cages. In Tibet those with sacred animals stamped on their sides are even used in the temples for the burning of incense.


SHOP IN GARNER
FOR THE THINGS YOU CAN NOT GET AT HOME

YOUR EVERY NEED IN—

**Furniture**

No matter what your requirements in furniture—whether a complete "houseful", a living room suite, dining room suite, a bedroom suite, or just a single piece, such as a chair, small table, floor lamp, rug, etc., we want you to see our display. See the wonderful quality we are offering at remarkably low prices.

WE ARE HERE TO SERVE YOU .....

**Shannon-Bohn, Inc.**

ANNOUNCING
BASIC TECHNIQUE

A new method of restoring health that is absolutely painless, gives immediate relief, stops the disease process, and enables the body to recover quickly.

*DR. R. E. ULRICH*
Chiropractor
Across from Avery Theatre

**SAVE MONEY**

By having your Suits, Coats, Hats, Ties, Dresses, cleaned and pressed regularly—keep them looking new by sending them to us—

**Modern Cleaners**
Chris J. Johansen, Prop.

***The Well Dressed Man...***

Buys his Arrow Shirts in the newest patterns and with the Arrowset collar. Then he picks out an Arrow Tie to match. Come in and see our fine line of both dress and work shirts at—

***WILLE'S***
CLOTHING AND SHOES — GARNER, IOWA

MAGICLEAN
"SUPER-CLEANING THAT RESTORES BEAUTY TO CLOTHES"

DRY CLEANING keeps Clothes Fresh and Wearable all the time. Make it a practice to go through your wardrobe regularly. Send all soiled, clothes to us. Our "Super" Cleaning and Pressing preserves them and extends their wear.

**Garner Dress Club**

FREE—with first 6-volt Battery Recharge— 1 Hydrometer 50c
(Good for January & February)

6 Emergency Chains Free With Every Pair of "Sturd'y' Tires
4.50-21 $5.75 4.75-19 $5.98

Trade in your old radiator. Ford, A. $8.85 ey.; Ford T. $5.65 ex.

**Coast-To-Coast Store**
IOOF Bldg. Alex C. Kerr, Prop.

***Attractive New SWEATER BLOUSES***

We have a beautiful spring assortment of sweater blouses in shades of Mexican turquoise, blossom blue, gray, marimba russet, coralite, white, beige, bali red, green, sun dawn, and teast beige. You'll like the clever gathered neck lines, tucks, tailored effects, button trims, and novelty weaves. Only— $1.95 and $2.95.

***C. H. SCHISSEL, Dry Goods***
SHOES — GROCERIES

***MILK MAID BREAD***
IS ALWAYS BETTER!
Buy It In Klemme
**Garner Bakery**

Frank Senneff F.E. Blackstone
Senneff & Blackstone
LAWYERS
Garner Iowa

**I. C. HASTINGS**
Attorney
Office in Masonic Building
Phone 52, Garner

WE MUST SELL OUR
***Used Cars & Trucks***

No matter what you have in mind, we are sure you can find the car or truck you want in our Used Car Department Many bargains in late models. You take no chances when you deal with us. Come in and look them over.

**GARNER MOTOR SALES**

## SHIRTMAKER FROCK IS INDISPENSABLE

PATTERN 2507

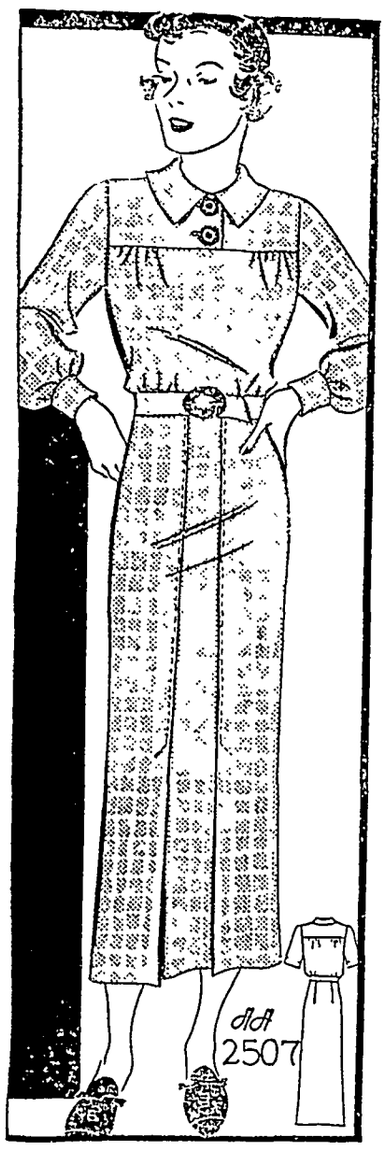


A budget-wardrobe is a limited wardrobe, one in which each separate item must play more than one role. The shirtmaker is a very good example of this type of frock, for it's just as smart for country as town, and can go any place during daylight hours and feel well dressed. It's right for classroom and office, too, so includes both school and business girls among its wearers. So simple the veriest beginner could make it. Wool or wool-appearing cotton are excellent fabric ideas.

Pattern 2507 is available in sizes 12, 14, 10, 18, 20, 30, 32, 34, 36, 38, 40 and 42. Size 16 takes 2½ yards 54 inch fabric Illustrated step-by-step sewing instructions included.

SEND FIFTEEN CENTS (15c) in coins or stamps (coins preferred) for this pattern. Write plainly name, address and style number. BE SURE TO STATE SIZE

Address orders to the Sewing Circle Pattern Dept., 243 W. Seventeenth St., New York City.

## Smiles

### I'll Be Seeing You

Prison Governor (to released convict)—I'm sorry. I find we have kept you here a week too long.

Convict — That's all right, sir. Knock it off next time.—Louisville Times.

### Use Service Entrance

"Hello' City bridge department?"

"Yes. What can we do for you?"

"How many points do you get for a little slam?"—Kansas City Star.

### That Should Get a Laugh

A theatrical agent persuaded the conductor of a variety broadcast to use Joe Frisco in a five-minute bit. "I got you a five-minute bit on the air," the agent then told Joe. "What can you do in that time?"

"J-j-just," the stuttering comic informed, "c-c-clear m m my th-throat!"—New York Post.

### No Choice

He—Do you really like conceited men better than others?

She—What others?

### In Other Words

Wife—You don't love me any more.

Husband—Why, dear, I certainly do.

Wife—You couldn't love a woman with such old clothes as I have been wearing.

## The Mind Meter

By LOWELL HENDERSON

© Bell Syndicate.—WNU Service

### The Similarities Test

In each problem of the following test there are three words. The first two words bear a certain relationship to one another. Write in a fourth word which bears the same relationship to the third word that the second does to the first.

1. Flame, gas; bulb, ——.
2. Gasoline, automobile; horse, ——.
3. Frank Frisch, baseball; Harold McSpaden, ——.
4. Thin, thick; slim, ——.
5. Homer, poetry; Demosthenes, ——.
6. Albany, New York; Concord, ——.
7. Soldier, army; sailor, ——.
8. Roosevelt, Garner; Hoover, ——.
9. America's Cup, yachting; Wightman Cup, ——.
10. Stateroom, ocean liner; cell, ——.

Use only the following words: navy, Curtis, prison, electricity, fat, New Hampshire, oratory, wagon, tennis, golf.

### Answers

1. Electricity.
2. Wagon.
3. Golf.
4. Fat.
5. Oratory.
6. New Hampshire.
7. Navy.
8. Curtis.
9. Tennis.
10. Prison.

### Most Criminals Are Skinny, Jap Criminologist Declares

Few fat men ever turn to crime. And those who do are easy to reform. Such are the conclusions reached by Dr. Kinzo Saza, a celebrated Japanese criminologist, after investigating the career of thousands of murderers, thieves and other desperadoes in his country, notes a writer in Pearson's Weekly.

This belief that fat people are good citizens is supported by the testimonies of police and judicial authorities throughout the world.

### Figure Out This

The woman who used to complain that she had nothing to wear is now wearing it.


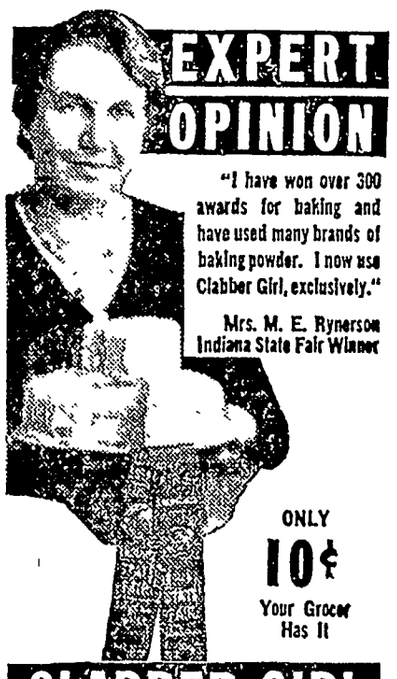
EXPERT
OPINION
"I have won over 300 awards for baking and have used many brands of baking powder. I now use Clabber Girl, exclusively."
Mrs. M. E. Rynerson
Indiana State Fair Winner
ONLY
10¢
Your Grocer Has It
CLABBER GIRL
BAKING POWDER

CLASSIFIED ADS

ELECTRIC LIGHTS
Wind driven. You build them. Write Wind Motor Electric, Ridgway, Montana.

Tho liniment and counter-irritant for your horses and cows is Lawrence Caustic Balsam. Demand the black and white carton, $1.50.

ARP'S YELLOW DENT HIGH YIELDING CORN. Field matured. 97 per cent germination. Write Adolph Arp, Eldridge, Iowa.


### WHAT PRICE LOSS

"What did father say when you told him you were going to take me away from him?"

"He seemed to feel his loss keenly at first, but I squared things with a good cigar."

### There's the Alarm!

White—How's your insomnia?

Black—Terrible. I can't even sleep when it's time to get up.—Answers Magazine.

# Our First Leader

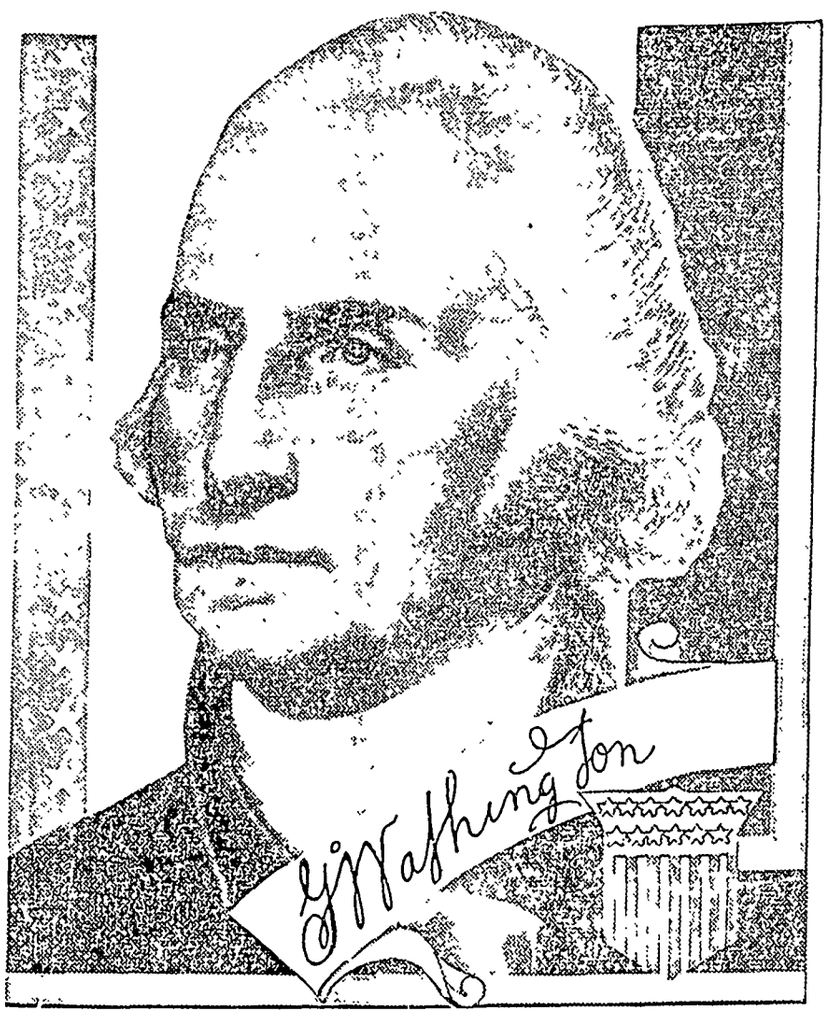


## Early Washington Birthdays

GEORGE WASHINGTON never occupied the White House. His executive mansions were temporary, and shifted from New York to Philadelphia while the White House was still a dream, observes a writer in the New York Times. Only his name, plus that dream, which was his, went to the city on the Potomac.

But in the stress of the formative years he was remembered with widespread festivities at his first birthday after his inauguration. Indeed, the anniversary had been hailed even earlier, since the first President was a national hero long before he grasped the reins of government.

Ragged soldiers had piped him a pathetic birthday tune at Valley Forge

on the bitter February day that closed his forty-sixth year. Fellow-Virginians had trod a birthday measure at Richmond in 1781. Maryland and New York had toasted him when he was forty nine and already in sight of success for his arms and for his country. Frenchmen who had served by his side seized the opportunity of rejoicing convivially over the anniversary of his birth in 1784, when the hostilities and the British evacuation were both in the past. Young men who had been privileged to visit him in his famous campaign tent organized birthday honors fit for a hero; and in that first February of the new era, the celebrations first began to resemble real occasions.

In Alexandria, Va., the town nearest to the General's stately mansion, the birthnight ball was inaugurated an annual affair. In Philadelphia patriots celebrated "with that hilarity and manly decorum ever attendant on the sons of freedom." In New York there met "a select club of Whigs," and drank to Washington, and hailed him with song and sonnet and declamation.

The date thus far widely honored was February 11. Washington was born on February 11, 1732, according to the British calendar usages then officially in vogue. Nineteen years later Britain adopted the Georgian in place of the Julian calendar But the ancient dates often stuck, and it is not until 1700 that we find Washington's birthday—his first as President—being celebrated on the twenty-second of February instead of the eleventh by the Tammany society of New York

Tammany in 1790 was patriotic, anti-aristocratic, charitable and ambitious. As yet it did not differentiate between President Washington, its adopted "Great Grand Sachem," and the second of those characteristics. In this, the initial year of government under the new Constitution, New York strove to honor the Chief Executive and also to persuade the congress that had come to reside in its midst that New York city was the logical choice for a permanent capital.

Washington himself was busy in New York on that February 22. He was moving from the Franklin house, at the corner of Cherry and Pearl streets, to the McComb mansion on Broadway, near the newly rebuilt Trinity church His diary for the day records him as an active superintendent of the disposal of his furniture. On the twenty-third he transferred his family to the new abode, while understanding citizens kindly stayed away from that day's regular levee

Meanwhile in all 13 states, birthday balls had been held, not only by the cities with their higher social circles, but also in hamlets that could only muster a barn for a ballroom and a fiddle and flute for an orchestra. Soldiers had paraded. Guns had boomed, and church bells rung. Banners and armlets and headbands had blazoned forth the name and often the lineaments of Washington.

In 1791, the Society of the Cincinnati held its first Washington's birthday celebration in New York, having followed Tammany's example by resolving to mark the date each year. The President and the congress (and also the capital of the United States), had meanwhile removed temporarily to Philadelphia. But even New York's disappointment did not prevent Tammany from vying with the exclusive organization of Revolutionary officers to do honor to the day.

Alas, the good feeling did not endure. By 1796, after John Jay had come back from England with his hated treaty, Tammany was fiercely for revolutionary France; Jefferson was its god; George Washington was actually being dubbed, in public, a pro-English aristocrat, and those who celebrated his birthday were coldly accused of being (among other things) bootlickers, idolators, Royalists and sycophants. The country-wide birthday honors of that year, though even more lavish and vociferous than usual, presented for the first time the ogre of party, grinning at the feast.

By 1797, however, the Jay treaty was being regarded much more tolerantly, and certain French proceedings were being looked at a little askance. Those who refused to salute Washington on February 22, to honor a glorious record for its own sake, and to tread a measure at the evening's gala assemblies, now formed a rather conspicuous minority.

George Washington became a private citizen in that year, and was with his Alexandria neighbors at their birthnight ball of February 22, 1798—an onlooker, though in his younger days he had excelled in the minuet.

There was to be only one more birthday for a living Washington to adorn. He spent that one at home at Mount Vernon, presiding over a particularly joyous occasion. His adopted daughter, his pet, Nelly Custis, was being married to his favorite nephew, Maj. Lawrence Lewis.

The radiance went out of Mount Vernon in December of 1799 and the birthday festivities the country over were turned into mourning processions when 1800 brought the anniversary around once more. This February 22 was a universal requiem. The armlets and headbands with Washington's picture were black where once they had been gayly hued.

Throughout the country business was suspended for 24 hours. Theaters, taverns, public halls, schoolrooms and college auditoriums, village greens and parks as well as churches were given over to exercises, meetings and processions expressive of the deepest grief.

## Building the Washington Monument

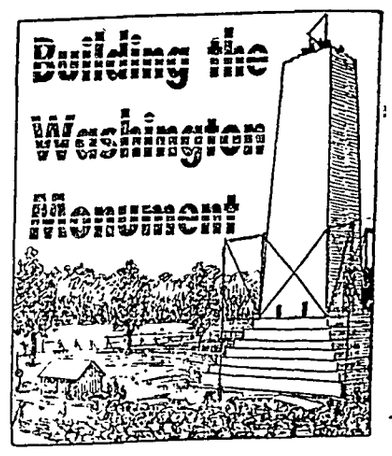

THE Washington monument was long a subject of discussion in and out of congress after the death of the Father of His Country in 1799 until its capstone was set in place December 6, 1884, a total of 85 years, says a National Geographic society bulletin.

On December 23, 1799, John Marshall, famous fellow-Virginian of George Washington, introduced a resolution in the United States house of representatives providing that "a marble monument be erected by the United States in the city of Washington and that the family of General Washington be requested to permit his body to be deposited under it." Martha Washington acceded to the provisions of the resolution, but nothing was done.

In 1816 and 1819 the memorial was discussed in the halls of congress and again in 1824 and 1825. And again nothing was done to carry out the provisions of the resolution.

Displeased with the failure of congress to erect a memorial, influential citizens of Washington organized in 1833 to promote the project. That body became the Washington National Monument society, with Chief Justice John Marshall as its president. The society, which financed construction of the shaft until it rose 154 feet, invited American artists to submit designs for a $1,000,000 edifice. Robert Mills won the competition, but his design was not accepted. It called for a circular colonnaded building from the center of which would rise a 500-foot obelisk.

In 1848 congress passed a resolution authorizing the Washington National Monument society to erect a monument and authorized the President of the United States and officials of the society to choose a suitable site. L'Enfant, in his plan of Washington, had provided for an equestrian statue of Washington, but the spot then was a marsh Thus the present site, only a few hundred feet away, was chosen.

On Independence day, 1848, amid colorful ceremonies, the cornerstone,

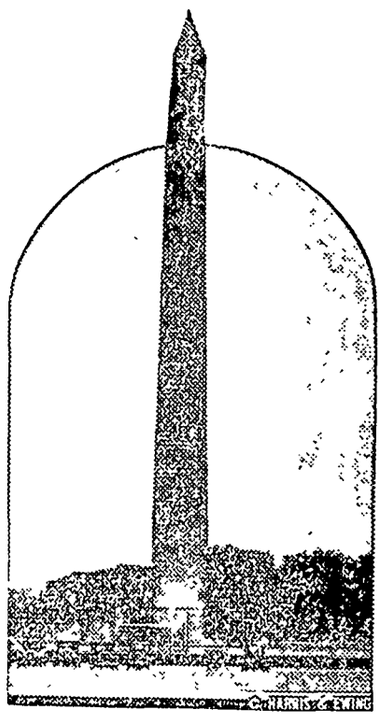

The Washington National Monument in the Capital City.

filled with historical documents, was laid. Slowly for six years the obelisk rose skyward. Then dissension in the society and lack of funds caused construction to cease.

President Grant, in 1876, signed a bill which provided that the government take over and complete the erection of the shaft. Engineers discovered, after careful examination, that the foundations were not sufficient for so lofty an obelisk, the world's tallest, so they began what was called at that time "one of the outstanding engineering feats of the world"—rebuilding the monument's foundatons without damage to the structure. Then, stone by stone, the shaft rose until the pyramidal capstone was placed on December 6, 1884.

The memorial was opened to the public October 9, 1888. Lining its inner walls were placed stones presented by states, cities, fraternities, fire companies, lodges and other organizations from all parts of the country. Stones from many foreign nations also have places in its walls.

The monument cost slightly more than $1,000,000. It is 555 feet 5⅛ inches high and stands on a base 55 feet square. The lower walls are of granite faced on the outside with marble. They are 15 feet thick up to about 500 feet; the upper walls, of marble only, are 18 inches thick. It is estimated that about 23,000 stones were used in the shaft's construction.

There are eight windows at the 504-foot level from which thousands of visitors annually view the Capital city and nearby Virginia and Maryland.

### MARTHA WASHINGTON

**MARTHA WASHINGTON, before her marriage to George Washington, was the daughter of Col. John Dandridge, planter of New Kent county, Virginia, and the widow of Daniel Parke Custis, a farmer of New Kent county.**

## BRISBANE THIS WEEK

The Crown Remains
Veterans Reach the Top
The Useful Red Cross
Oxygen Is Life

Behind the gray walls of Windsor castle, on the hill above the Eton school, where your England learns discipline and cricket, King George's coffin was lowered to the vault to lie beside his father, King Edward VII, and his grandmother, Queen Victoria.

Arthur Brisbane

The magnificent crown of England was taken from the coffin before it disappeared and placed before the altar. Kings go; the crown remains.

The services were broadcast, new feature of a royal funeral. The simple Church of England burial service, read by the Archbishop of Canterbury, was heard far over the earth, wherever Britain's 400,000,000 subjects live.

Veterans having successfully climbed the long, long road, the government began the biggest "pay-off" job in history, the printing of two billion four hundred million dollars' worth of bonds, to be distributed among 3,518,191 World war veterans. The mere distributing cost alone will be $7,000,000.

Now government wonders what new taxes can be invented to pay the two and one-half billions.

Interesting news from Ethiopia sent by an American correspondent says the residence of Haile Selassie's son has on the roof a large red cross although it has nothing to do with the Red Cross. Associated Press sends news of a Swedish "field hospital," captured by Italians in the South, carrying ammunition on five trucks adorned with Red Cross flags and insignia. The "field hospital" automobiles contained, in addition, 27 cases of munitions. In modern war, the safe place seems to be bomb everything. The war drums of the Ethiopian hero, Ras Desta Demtu, were captured. He will miss them.

"The Blood Is the Life," according to an old Hebrew saying, and oxygen is the life of the blood. No oxygen means death, in three minutes or less; too little oxygen means premature death, inferior health meanwhile.

The Dionne quintuplets are marvelous in their health. The marvelous babies sleep outdoors every morning and afternoon; on one occasion the temperature was 30 degrees below zero.

All five walk, all have gained weight during the past month, and have new teeth. Annette has three new ones, twelve in all. All have beautiful blue eyes, high foreheads, pretty faces and look as French as the Marseillaise. They get plenty of oxygen, but wrap up well.

Lloyd George says the new king, Edward VIII, has the magnetism of his grandfather, Edward VII; that he comes to the throne with such great troubles ahead as few kings have ever encountered, but "his courage and his sure instinct will not fail him."

O. K. Allen, Huey Long's governor of Louisiana, died of a cerebral hemorrhage. He remained in succession to Senator Long, leader of the Long party, a short time only. Perhaps they are all together now, both aware that nothing happening on this little earth is important; Huey Long wondering why he made such a fuss about it.

The unnecessary air disaster in Hawaii, two United States bombing planes destroyed in collision while flying "in formation" and six men killed, causes aviators to say that they object to night formation flying. They may well object; nothing more densely stupid could be imagined than sending two planes to fly at high speed, almost wing to wing, inviting disaster and death. Even in these busy times there ought to be somebody sufficiently intelligent to stop that nonsense, at night and in daytime also.

Mr. John Horan of Milwaukee, called by his fellow workers "Soda Ash Johnny," first used soda ash to clean locomotive boilers, a discovery that should have made him rich, but did not.

"Soda Ash Johnny," a proud man, refused to let his son accept a pension, told the authorities: "I am still able to work, and no boy of mine is going 'on the county.'"

It will surprise you to hear that the son, aged sixty-six, had applied for on old age pension.

The statement that imagination is worse than reality applies to everything—death included, let us hope.

When a colony of nudists move to San Diego, Calif., the strongest protest comes from San Diego's Braille club, an organization of blind people. They could not actually know whether the colonists were dressed or not, but they do not like the idea.

Consider how men have persecuted, tortured and burned each other for religious differences, in matters that they could neither see nor know.

© King Features Syndicate, Inc.
WNU Service.

## Goal Is Dependent Upon Style of Our Faculties

All I have seen teaches me to trust the Creator for all I have not seen. Whatever it be which the great Providence prepares for us, it must be something large and generous; and in the great style of his works.

The future must be up to the style of our faculties, of memory, of hope, of imagination, of reason.

**Week's Supply of Postum Free**

Read the offer made by the Postum Company in another part of this paper. They will send a full week's supply of health giving Postum free to anyone who writes for it.—Adv.

**Stay Sweet**

You can take life seriously without being a pessimist.

**CHAPPED LIPS**

To quickly relieve chapping, roughness, cracking, apply soothing, cooling Mentholatum.

**MENTHOLATUM**
Gives COMFORT Daily

Have you tried the NEW MENTHOLATUM LIQUID for head colds? Like Mentholatum ointment it brings soothing comfort

**BEFORE BABY COMES**

**Elimination of Body Waste Is Doubly Important**

In the crucial months before baby arrives it is vitally important that the body be rid of waste matter. Your intestines *must* function—regularly, completely without griping.

**Why Physicians Recommend Milnesia Wafers**

These mint-flavored, candy-like wafers are pure milk of magnesia in solid form—much pleasanter to take than liquid. Each wafer is approximately equal to a full adult dose of liquid milk of magnesia. Chewed thoroughly, then swallowed, they correct acidity in the mouth and throughout the digestive system, and insure *regular, complete elimination* without pain or effort.

Milnesia Wafers come in bottles of 20 and 48, at 35c and 60c respectively, and in convenient tins for your handbag containing 12 at 20c. Each wafer is approximately one adult dose of milk of magnesia. All good drug stores sell and recommend them.

**Start using these delicious, effective anti-acid, gently laxative wafers today**

Professional samples sent free to registered physicians or dentists if request is made on professional letterhead. Select Products, Inc., 4402 23rd St., Long Island City, N. Y.

35c & 60c bottles • 20c tins

The Original Milk of Magnesia Wafers

**Mufti** The PERFECT HOME DRY CLEANER • ALL DRUGGISTS
30c 40c 65c Bottles

for FIRST AID in Relieving Common Skin Ailments or Injuries always rely on **Resinol**

**BACKACHES caused by MOTHERHOOD**

Maternity puts a terrible strain on a woman's back muscles . . . frequently causes years of suffering. Allcock's Porous Plaster does wonders for such backaches. Draws the blood to painful spot. Pain goes quickly. Insist on Allcock's, the original. Lasts longer, comes off easily. 25¢ at druggists or "Allcock, Ossining, N.Y." ALLCOCK'S

**FALLING HAIR**
**DANDRUFF—BALD SPOTS?**

Save your hair by regular use of Glover's Mange Medicine, followed by a shampoo with Glover's Medicated Soap. Rids you of Dandruff; stops Excessive Falling Hair; combats Baldness.

At all druggists **GLOVER'S MANGE MEDICINE**

**Miserable with backache?**

WHEN kidneys function badly and you suffer a nagging backache, with dizziness, burning, scanty or too frequent urination and getting up at night; when you feel tired, nervous, all upset . . . use Doan's Pills.

Doan's are especially for poorly working kidneys. Millions of boxes are used every year. They are recommended the country over. Ask your neighbor!

**DOAN'S PILLS**

# Keeping Up With Science

By Science Service

## Weird Tests of Nervous System Made in Cellar

### Rockefeller Foundation Aids Study in London

By DONALD CALEY

LONDON.—New light on the working of the sympathetic, or involuntary, nervous system is being shed by a remarkable research carried on at the National Hospital for Nervous Diseases here.

Until some of the results of the research are published in scientific journals, in the near future, the neurologists conducting it wish to preserve strict anonymity. The reason that public attention here has been focused on the hospital and its researches is that the Rockefeller foundation has offered provisional grants totaling $600,000 towards new laboratories and the endowment of their work.

The research on the sympathetic nervous system is being carried on in a subterranean cellar which at one time belonged to a convent. Outside is a red-lettered notice reading "It is dangerous to open this door," for elaborate and often painful experiments are being made on human beings, and the sudden opening of the door might make the patient "jump" and lead to his being badly hurt.

**Makes Heart Beat.**

It is the sympathetic nervous system which is responsible for the beating of the heart, for the movements of the digestive organs and for all other bodily processes that are performed without conscious effort. It is also concerned with the various links between the emotions and physical reactions, such as between fear and the bristling of hair which in human beings is chiefly noticeable in the effect we call "gooseskin." Little is as yet known as to the details of how and why the activity of this involuntary nervous system varies among normal human beings—that is, for instance, why one of two brothers may be much more "highly strung" than another.

It is toward the solution of these and many other allied problems that this research is directed. The essence of the method lies in the measuring of reactions of the sympathetic nerves through recording changes in the blood-vessels, whose size is governed by the sympathetic system.

In practice, the thickness of a finger, which alters with the expansion and contraction of its multitude of minute blood-vessels, serves as the criterion. The changes of volume are naturally extremely small, but they are magnified by the apparatus—a pneumatic system being connected at one end to a sealed rubber fingerstall and at the other to an arrangement of mirrors—and are finally recorded photographically, along with a time-scale, on a moving roll of bromide paper.

**Wet Feet Compulsory.**

An important feature of these experiments is that the subject is made to keep his feet in warm water. This neutralizes the ordinary effect of slight changes in room temperature. Normally these changes cause frequent slight variations in the sympathetic and vascular systems, and such variations would affect the accuracy of measurements of other sympathetic reactions.

Numerous different tests can, of course, be made on each subject. Chief among these are the reactions to pain, usually induced by pin-pricks or pinches; to fear, produced by sudden noises or by threats; to such mental calculations as word-association tests; and to deep breathing.

Experiments have also been extensively made with subjects some of whose sympathetic nerves have been severed by accidents or disease, or whose brains have been injured, as by the removal of brain tumors.

## Monks Maligned—That's Not What They Want!

WASHINGTON.—Monkeys have been much maligned. When they go over each other's fur in their cage, occasionally nipping something between their front teeth, they aren't hunting for what you think they're hunting for.

So says Dr. H. E. Ewing, entomologist of the United States national museum, in the current isue of the Journal of Mammalogy; and he backs up his opinion with the agreement of several fellow-scientists. Monkeys given the facilities necessary to keep clean are highly unlikely to be verminous, the zoologists declare.

But if that isn't what they're after, what are they hunting for? Doctor Ewing made some close observations and a few experiments, and one by one eliminated things that have been suggested: loose flakes of skin, salt crystals from perspiration, etc. In the end, it settled down to just hairs. When Jocko finds a loose (or perhaps just a loosening) hair on his mate's back, he plucks it out—and nibbles it up.

## Sleeping Improves Memory, Tests on Students Reveal

### Sandman Helps Us to Remember Our Lessons

ITHACA, N. Y.—If a person memorizes certain kinds of material perfectly, and goes to sleep immediately afterwards, he will recall more of it, and also re-learn the whole task more economically after a lapse of 24 hours, than if he waits even a few hours before he goes to sleep, Dr. H. M. Johnson, professor of psychology of American university, Washington, D. C., announced at Cornell university here.

Experiments based on different methods, made by Dr. Rosa Heine Katz, at the University of Gottingen, and by Joseph F. O'Brien, graduate student at American university, showed that all the subjects who were studied were better able to recall and also to relearn material that they had learned by rote and partially forgotten, if they slept for eight hours and then worked for 16 hours, than if they distributed their rest and activity in any other way during the 24-hour period.

**Vary as to Subjects.**

The differences in favor of sleeping immediately varied between 20 per cent and 30 per cent, according to the subject and the task. One would be justified in offering a bet of 100,000 to one that Mr. O'Brien's results were not due to chance, Doctor Johnson said.

Two explanations have been offered. One, which Doctor Johnson called the "hardening" hypothesis, pictures the brain as inert during sleep, giving recently received impressions a chance to become "set." The other, called the "reverberation" hypothesis, regards the brain as an active organ even during sleep, and supposes that it goes on repeating or "reverberating" recently received impressions during the unconscious period.

**Highball Dulls Memory.**

Doctor Johnson does not regard either hypothesis as satisfactory. The "hardening" hypothesis is cast into doubt by the poor recall of memorized material made by persons who had "hardened" their brain with the equivalent of only one highball. Furthermore, very recent studies on brain waves show that these fluctuations in the electric potential of the brain go on continuously during sleep, though not in their ordinary "waking" patterns. Finally, studies on sleep conducted by Doctor Johnson himself several years ago at the Mellon institute show that sleepers assume muscular positions which they can maintain only by dint of strenuous brain exertion.

## Length of Life Is Yardstick of Culture, Says Carnegie Man

TELL me how long you live, and I'll tell you how civilized you are.

Such, briefly if somewhat roughly, is a yardstick of culture proposed by Dr. George Sarton, historian of science and research associate of the Carnegie Institution of Washington.

One of the things that advance in culture, or civilization, does for a people is increase the general hold on life. One of the appalling stigmata of a barbarous state is the terrifically high infant mortality. And even for those who run the deadly gantlet that besets children at low cultural levels, there remain the dread horsemen of pestilence, famine and war.

As we advance out of barbarity, we improve the amenities of life, insure better food supply, learn more of the causes (and hence of the controls) of disease. We even manage, to a slight extent, at least, to keep the peace. So we live longer. The lifespan yardstick stretches more and more toward the traditional threescore years and ten. We can account ourselves, relatively at any rate, civilized.

But before we can grow smug and boastful of our progress, Doctor Sarton swings out the second joint of his yardstick. Though the lifespan of Occidental peoples has increased appreciably during recent centuries, and most notably during recent decades, the increase has been on a most uneven front. The well-fed, well-sheltered, well-doctored upper classes are taller, stronger, healthier, longer-lived than the poor. There is an inequality in the distribution of length of days, as there is in material things.

A society that shows this "interclass" disparity of lifespan cannot boast itself as truly civilized, no matter how favorable the position of its most favored groups. So long as babies die as fast in our slums as they do in the jungles, so long as men and women must starve in our streets as they do in the desert, so long shall we lack any just right to look upon our culture and call it good.

## Photos From 'Way Up Show Earth's Curve

WASHINGTON.—Photographs proving the earth is round, which Capts. Albert W. Stevens and Orvil A. Anderson exhibited on the occasion of the award to them of the National Geographic society's Hubbard gold medal, show as much of the earth's surface as the combined area of Connecticut, Maryland, Delaware, Massachusetts, New Hampshire and New Jersey.

## All Around the House

Cacti plants grown in the house should be given air and light. To water set pots in a pan of water and do not remove until soil has become moist.

* * *

Apply paint remover with a brush. When paint begins to curl remove with a putty knife. Remover takes time and cannot be hurried.

* * *

When poaching eggs let water come to a full rolling boil, drop eggs into it, turn out gas and eggs will finish poaching in the boiling water.

* * *

To clean artificial fruit dip it in white soap suds several times, then rinse in clear water to which a few drops of ammonia has been added.

* * *

For roasting pork 20 to 25 minutes to the pound is required. Pork should never be roasted in a quick oven.

* * *

If hot paraffin is poured over paint left unused in a can it will not harden.

* * *

A suds made of naptha soap and sprayed over house plants will destroy small insects that infest them

* * *

Water should never be poured on burning fat. It will spread the blaze. Flour will extinguish the blaze.

* * *

To tighten springs in curtain rollers, hold roller firmly, put end of spring between tines of fork and turn until spring is tight.

* * *

Tips of canned asparagus may be removed whole if the bottom instead of the top of can is opened.

© Associated Newspapers.—WNU Service.

## Man Is Wise, Asleep, Fool or Child—Arabian Proverb

An old Arabian proverb says that men are four:

"He who knows, and knows he knows,—he is wise—follow him.

"He who knows, and knows not he knows,—he is asleep—wake him.

"He who knows not, and knows not he knows not,—he is a fool—shun him.

"He who knows not, and knows he knows not,—he is a child—teach him."

## "Stuff a Cold and Starve Fever" Wrong, Says Doctor

I do not know who was responsible for the slogan, "Stuff a cold and starve a fever." Perhaps the same one who started, "Eat, drink, and be merry, for tomorrow we die." To follow the former would probably result in dying, though perhaps with little merriment. It is unfortunate that slogans have so strong a hold on people and so powerful an influence on conduct.

Don't stuff a cold or starve a fever! Eat not by slogan but to meet the particular situation. In that way lies intelligent treatment. But don't try to treat a fever, or a bad cold either, without expert advice. Consult your family doctor and follow his directions.—Dr. Walter H. Eddy, director Good Housekeeping Bureau.

**WHEN IT SURVIVES**

When conscience takes a vacation, it comes back doubly strengthened.

**A Three Days' Cough Is Your Danger Signal**

No matter how many medicines you have tried for your cough, chest cold or bronchial irritation, you can get relief now with Creomulsion. Serious trouble may be brewing and you cannot afford to take a chance with anything less than Creomulsion, which goes right to the seat of the trouble to aid nature to soothe and heal the inflamed membranes as the germ-laden phlegm is loosened and expelled.

Even if other remedies have failed, don't be discouraged, your druggist is authorized to guarantee Creomulsion and to refund your money if you are not satisfied with results from the very first bottle. Get Creomulsion right now. (Adv.)

**A Grave Mistake for a Mother to Make**

**GIVING CHILD UNKNOWN REMEDIES WITHOUT ASKING DOCTOR FIRST**

GIVING your child a medicine or remedy you don't know all about — *without asking your family doctor first* — is a bad risk for any mother to take.

Doctors and child authorities say health, and sometimes life itself, depends on this.

So — when you're offered a "bargain" in a remedy for your child; ask your doctor before you buy it. Do this for your child's sake and your own peace of mind.

Ask him particularly about the frequently used "milk of magnesia" — about *Phillips'* Milk of Magnesia. He will tell you that for over 60 years physicians have endorsed it as SAFE for your child. The kind of remedy you want your child to have.

Remember this when you buy, and say "*Phillips'* Milk of Magnesia" to your druggist. Comes now, also, in tablets that taste of peppermint, that children like to take.

*Safety for You and Yours*

**NOW, ALSO IN TABLET FORM**

You can assist others by refusing to accept a substitute for the genuine Phillips' Milk of Magnesia. Do this in the interest of yourself and your children — and in the interest of the public in general.

**Mother Takes a Hand**

GEE... I WISH THIS HEADACHE WOULD QUIT. I'VE GOT A DATE TO GO SKATING WITH BILL ADAMS!
OH, I'M SO THRILLED DEAR! HE'S THE RICHEST YOUNG MAN IN TOWN!
-HE MAY BE RICH... BUT IF BRAINS WERE MONEY HE'D BE IN THE POOR HOUSE!
MR. COFFEE NERVES
WATCH WHAT YOU'RE DOING! YOU ALMOST PUSHED ME OVER! LET'S GO HOME, ANYWAY... THIS IS NO FUN!
-NO FUN? WHY, THIS IS SWELL! BUT - WHATEVER YOU SAY-
BEING SARCASTIC IS HE? TELL HIM WHERE HE GETS OFF!
BILL DIDN'T ASK ME TO THE BIG DANCE NEXT MONTH! GUESS THE SNOB THINKS HE'S TOO GOOD FOR ME!
WHY, I'M SURE BILL LOVES YOU - BUT YOU'LL LOSE HIM FOR GOOD IF YOU DON'T STOP BEING SO MEAN!
SAY, IF SHE FELT AS BAD AS YOU DO SHE WOULDN'T EVEN HAVE A KIND WORD FOR SANTA CLAUS!
MR. COFFEE-NERVES
THE DOCTOR TOLD YOU TO QUIT COFFEE AND DRINK POSTUM INSTEAD. YOU'RE GOING TO DO IT, TOO — AND GET RID OF THOSE COFFEE-NERVES!
OH, ALL RIGHT — ANYTHING TO STOP YOUR NAGGING!
CURSES! I CAN'T STAY HERE IF POSTUM IS COMING INTO THE HOUSE!
MR. COFFEE NERVES
30 DAYS LATER
OH, MOTHER.... I'M SO HAPPY! BILL ASKED ME TO MARRY HIM!
I'VE BEEN EXPECTING IT, DARLING! YOU'VE BEEN THE SWEETEST GIRL IN THE WORLD - SINCE YOU SWITCHED TO POSTUM!
Paul ARTHUR

OF COURSE, you know that children should never drink coffee. But do you realize that the caffein in coffee disagrees with many grown-ups, too?

If you are bothered by headaches or indigestion, or find it difficult to sleep soundly . . . caffein may be to blame.

Isn't it worth while to try Postum for 30 days? Postum contains no caffein. It is simply whole wheat and bran, roasted and slightly sweetened. It is easy to make, and costs less than one-half cent a cup. It's a delicious drink, too . . . and may prove a real help. A product of General Foods.

**FREE**—let us send you your first week's supply of Postum *free!* Simply mail coupon. © 1936 G. F. CORP.

GENERAL FOODS, Battle Creek, Mich. W N U.—2-15-36
Send me, without obligation, a week's supply of Postum.

Name_____

Street_____

City_____ State_____

*Fill in completely, print name and address.*
If you live in Canada, address: General Foods, Ltd., Cobourg, Ont. (Offer expires Dec. 31, 1936.)

## Avery News

Mr and Mrs. Rob Roths and children were Sunday afternoon visitors at the Fred Bachman home.

Dwight Help was a caller at the Henry Helps home Thursday fore. noon

Miss Gertie Trampel was visiting the Peter Trampel home Wednesday afternoon.

Misses Ardella and Ardene Nelson were Saturday visitor at the Jim Bachman home.

Layne and Bonnie Bachman were Sunday evening visitors at the Vance Bachman home.

School opened Monday morning down after a week's vacation due a coal shortage.

Peter Trampel and sons were caller at the John Trampel home Friday.

Miss Bonnie Bachman has returned to her home after a month or more spent at the home of her sister, Mrs Rob Roths and family.


**Avery**

**Theatre--Garner, Ia.**

Wednesday & Thursday, Feb. 26-27

David Belasco's greatest stage success.

THE RETURN OF PETER GRIMM

Starring Lionel Barrymore, Helen Mack The story of a man who returned from the spirit world to redeem the mess he had made of his life.

Charley Chase in—

LIFE HESITATES AT 40

Friday and Saturday, Feb. 28 & 29

Double Feature Program

Two love birds in a world by themselves. Anne Shirley, Phillips Holmes in—

CHATTERBOX

A drama that will endear these two young Stars to your heart.

AND Tim McCoy in—

FIGHTING SHADOWS

Tim as a fighting trooper out to get his man.

Sunday, Monday Tuesday

March 1, 2 and 3

Gayest event of the year—with your gayest screen favorite. Myrna Loy with Spencer Tracy in—

WHIPSAW

Myrna as a fascinating adventuress stealing jewels and hearts.

DR BLUEBIRD—Color Cartoon

Sunday, Monday and Tuesday

March 8, 9 and 10

Ronald Colman in—

TALE OF TWO CITIES

Note: Bank Nite, Thursday, Mar. 5.

For relaxation—Attend the Avery


# Local Happenings

## Klemme and Vicinity

Mrs. August Trampel and sons, Johnnie and Elmer were visiting at the Peter Trampel home Sunday afternoon.

Dwight Helps and Elmer Bachman moved some of Henry Helps household furnishings to town for him Saturday.

Miss Ruth Bailey returned to her teaching duties at Clarence Tuesday after a week's vacation at the home of her parents, Mr. and Mrs. Herb Bailey

## Avery-Twin Lake News

Lucille Kraus visited with Carrie Swalve several days last week.

Herman Priebe was a caller at the Klaus Ostendorf home Tuesday.

Mr and Mrs. John Albers and sons were dinner guests at the Mrs. Dick Swalve home Sunday.

Bernice Tanner returned to her school duties at Crystal Lake Monday, after a week's vacation at the Mrs. Rose Tanner home.

Clarence Swalve and Dale Schlei were Clear Lake callers Friday evening.

Mr. and Mrs. David Schwichtenberg, Mrs. Dick Swalve and Miss Lucille Kraus were visitors at Buffalo Center Friday.

Jean and Viola Schwichtenberg, who are attending high school at Garner spent the week end at home.

Clarence Swalve took Mr. and Mrs. Elmer Schlei and Dale to the Irwin Haupt home near Kanawha They were called there by the illness of Mrs. Schlei's mother, Mrs. F. Haupt.


**W. D. DALY**

ATTORNEY-AT-LAW

First Door South of Postoffice

Phone 140—Garner

C. R. SWEIGARD

Notary Public

General Insurance

Phone 78 Garner


Mr. and Mrs. Carl Anderson were at Mason City Friday.

Miss LaVohn Larsen spent from Thursday until Sunday visiting with friends at Ames.

Carl Anderson and family were supper guests at the Martin Barz home last Thursday evening.

Harold Jost and Milo Patet spent a couple of days the latter part of the week at Des Moines and Ames.

Mr. and Mrs. Matt Smith and daughter, Ruth, spent Sunday visiting with relatives at Goodell.

Mrs. Ed Jacobs and Mrs George Lawhorn were Mason City visitors last Friday afternoon.

Mr. and Mrs. Lyle Liebendorfer, of Mason City, were Sunday dinner guests at the R. A. Jorgenson home.

Mrs. Hueneman, wife of Rev. Hueneman, entered the Park hospital at Mason City last Thursday for treatment.

Miss Glenna Gruetzmacher returned to Chapin Sunday after spending a forced vacation in Klemme while the Chapin schools were closed.

Miss Clarice Wellemeyer began teaching duties again Monday after a forced vacation when the school was closed because of bad roads.

Dr. and Mrs. A. H Dulmes drove to Grundy Center Sunday afternoon for a visit with Mrs. Dulmes' mother Mrs. Mary Mutch and daughters, Ada and Lida.


LAST CALL On WINTER COATS And DRESSES. Marked Below Cost for a quick clean-up. Never again such values Coats as low as $7.95. Dresses as low as $2.00. LUNDBERG'S, MASON CITY, IA. .... 1tc


Mr. and Mrs. C. G Waterman and Marian, and Mr. and Mrs. C F Keraus spent Sunday visiting with Mr. and Mrs. T. F. Mitchell at Swea City

Rev. Zabilka drove to Des Moines Monday morning to take his daughter, Gladys and her room-mate back to Drake University. The young ladies had spent the week end visiting in Klemme.

Mrs. Dorance Day came over from Mason City Friday evening to assist at clerking at the Day store on Saturday. Mrs. Bredbenner and Mrs. Shoafstall are clerking at the Day store during the sale

Mr. and Mrs. A. L. Kingery returned Sunday afternoon from their week's visit with Mr. Kingery's parents at Greene, Iowa. Delmer Kingery brought them to Klemme.

F. A. Arnold and Mr. and Mrs. R. A. Jorgenson attended the Republican County Convention at Garner Friday afternoon as delegates from Ell township. Mr. Arnold was named a delegate from Hancock County to attend the State convention.

D. L. Hunter and family drove to Charter Oak last Thursday for a visit with relatives and returned to Klemme Sunday evening. Mr. Hunter expects to go to Charter Oak again this week for a few days to be on hand for moving, as he will farm near Charter Oak this year.

**The $100-a-Plate Golden Dinner That "Flopped." Woes of a Society Millionairess and Her Bankrupt Husband Described in The American Weekly, the Magazine Distributed, with NEXT SUNDAY'S CHICAGO HERALD AND EXAMINER.**

**Hello, Folks!**

A baby daughter was born to Dr. and Mrs. Hamilton, of Garner, at the Park hospital, Mason City, Monday morning.


**DEAD**

ANIMALS Removed FREE

BRITT RENDERING SERVICE

Phone 88 Klemme

We Pay The Charges


## BANKERS ARRANGING REGIONAL MEETINGS

### Studying New Legal and Economic Conditions Affecting Bank Management

### STRESS PUBLIC RELATIONS

**American Bankers Association Sponsor of Meetings as Part of Nationwide Program of Banking Development**

PHILADELPHIA.—Fifteen hundred bankers from fifteen eastern states met here in January in a two day conference devoted to discussions on legislative, managerial, operating and public relations problems of the banking business. This was the first of a series of meetings planned by the American Bankers Association in its nationwide program of banking development under the leadership of Robert V. Fleming, president of the association. Similar conferences will be held in southern and western sections of the country.

"It is the purpose of these working conferences to bring to association members and other bankers a thorough knowledge of the changes in banking laws and rules, provide discussion of better public relations so that there will be greater cooperation and understanding between the banker and his customers, and to give opportunity for a survey of the problems incident to the Government's competition with our chartered institutions," Mr. Fleming said in opening the meeting.

**To Help Government Quit Banking**

The discussions at the conference showed that the bankers are ready to make it easier for the Government to relinquish many of its emergency financial services as soon as possible by demonstrating how their institutions are able to render full banking facilities to the public on sound lines.

Bankers generally have recognized that in times of emergency the Government had to come to the assistance of the people where chartered institutions were unable to do so on account of such conditions, Mr. Fleming said They also realize that possibly many functions which the Government is performing are of a nature which cannot be handled by chartered institutions under the principles of sound banking

On the other hand, he said, "we should survey all emergency lending measures of the Government to judge which of these activities can be properly and soundly taken over by banks in their respective communities."

The attending bankers devoted time to considering the Banking Act of 1935 and the many related regulations and discretionary powers under the Federal law. These were explained by O Howard Wolfe of Philadelphia, who said he had made a count of the various places in the act where provision is made for discretionary power to be exercised by government officials through regulations.

"Confining the count only to the sections which affect practically all of us, I found there are forty-eight places where discretionary power is given,' he said. "It is a problem of no mean importance, therefore, to master banking law as it is today or may be tomorrow."

**Bank Taxation and Solvency**

Bank taxation was discussed by Charles H. Mylander of Columbus, Ohio, who declared that "the average American is vitally interested in taxation of banks because solvency may depend to a large degree upon the way in which the taxing power is exercised upon them."

To prove his point he cited earnings figures which showed that, in the year ended June 30, 1934, "for the United States as a whole, national banks used $14.89 out of each $100 of net operating earnings, before taxes, in payment of taxes, but in seven of the twelve Federal Reserve Districts the percentage of earnings used for taxes was above the average. It was in practically these same seven districts that the greatest number of bank failures occurred in those hectic years from 1920 to 1933.

As an example of how far taxation can go, he quoted official figures showing that in 1934 a large number of small state banks paid on the average $34.20 of every $100 of operating profits for taxes. Mr. Mylander urged that there be "brought home to the average American the self-evident truth that banks, dealing as they do only in intangible property, are not proper subjects for property taxation, that the true measure of a bank's ability to pay taxes is the earnings it can make."

### WHEN BANK CROOKS SHOW PREFERENCES

The American Bankers Association reports that non-member banks suffer twice the percentage of burglaries and hold-up robberies as compared with members. Member banks display a sign showing that they receive the protection of the association's detective agents, who cause the arrest of from 150 to 400 bank crooks every year, the organization, which is a non-profit body, says.

"Professional criminals often boast of having sense enough to dodge the far-reaching system of man hunting available to members, so long as there are other banks without this protection," it says. "They recognize that once on the record of the Association's Protective Department, they must pay for every crime with which they can be identified. Detainer warrants have followed them from place to place so that penal servitude for one crime would not expiate other offenses."

Barbara Peterson is assisting with housework at the Irwin Haupt home.

Dorothy Neuhring of Belmond was a Sunday visitor at the Owen Neuhring home.

Mr. and Mrs. Ed Buntenbah and children visited Sunday at the Chas. Housh home at Garner.

Mrs. Lena Schroeder entertained friends from Klemme and Garner at quilting bees Thursday and Friday of last week. Lunch was served.

Mr and Mrs. Fred Bell entertained Mr. and Mrs. Russell Bell for dinner Sunday in honor of Julia's birthday.

## Political Announcements

**FOR SUPERVISOR**

I hereby announce myself a candidate (to succeed myself) to the office of supervisor of Hancock county, term beginning January 1, 1937, subject to the will of the republican voters at the June, 1936 primary GEORGE E. KLIPPING. c

**FOR SHERIFF**

I hereby announce my candidacy for the office of Sheriff of Hancock County on the Republican ticket subject to the decision of the voters at the June 1, 1936 primary —L. M. "DUTCH" BROWER. Jc


**Dr. Earl H. Phillips**

OSTEOPATHIC PHYSICIAN

GENERAL PRACTICE

Injection Treatment of Hemorroids and Varicose Veins

Masonic Bldg. Phone 149 GARNER, IA


Mr. and Mrs. Ed Becker spent Sunday visiting at the home of her mother, Mrs. E. Buss, east of Klemme.

Germany's cattle numbers are smaller than in any year since 1930 But demand from that country is not expected to increase materially.

Money isn't the only thing. How about credit at the store?


**Where Old Friends Meet--**

—For—

Short Orders, Lunches, Soft Drinks, Beer, Candy, Cigars, Cigarettes, Tobacco, Home made Ice Cream Cones, and Ice Cream.

"You're Always Welcome"

**WILES CAFE**

Office in State Sav. Bk. bldg.

**Dr. H. H. Raney**

Veterinarian

Office ph. 41-R2 Klemme, Ia.

WHERE

**Photographs**

ARE

SUPREME

**Russell Studio**

Next to J. C. Penney Co.

MASON CITY, IOWA

**Safe Deposit Boxes....**

Cold weather means greater danger from fires. You undoubtedly have many valuables in your home that you cannot afford to lose and others that could never be replaced. A Safe Deposit Box in our vaults will protect your valuables from fire as well as from loss or theft.

Rentals are reasonable—select a box this week.

FEDERAL DEPOSIT INSURANCE CORPORATION $5,000 MAXIMUM INSURANCE FOR EACH DEPOSITOR MEMBER

**The First National Bank**

Oldest Bank in Hancock County

**2 or 4-wheel Trailers**

We furnish estimates on any type of trailer box, and we can build you either a two or four-wheel trailer. Save the trucking charge on small loads.

If you have an old car, we can convert it into a trailer for you at a minimum cost. Get our estimate.

Sales CHEVROLET Service

**Klemme Auto Co.**

**Oldest European Discovery Against Stomach Troubles and Rheumatism Acclaimed Best by Latest Tests**

Since 1799 thousands of people have regained their normal health after years of suffering from stomach troubles of all have not used any man-made injurious chemicals or drugs of types, such as constipation, indigestion, gas, and sour stomach which are the basic factors of such maladies as high blood pressure rheumatism, periodic headaches pimples on face and body, pains in the back, liver, kidney and bladder disorder, exhaustion, loss of sleep and appetite. Those sufferers any kind, they have only used a remedy made by Nature. This marvelous product grows on the highest mountain peaks, where it absorbs all the healing elements and vitamins from the sun to aid HUMANITY in distress.

It is composed of 19 kinds of natural leaves, seeds, berries and flowers, scientifically and proportionately mixed and is known as LION CROSS HERB TEA.

LION CROSS HERB TEA tastes delicious, acts wonderfully upon your system, and is safe even for children. Prepare it fresh like any ordinary tea and drink a glassful once a day, hot or cold.

A one dollar treatment accomplishes WONDERS; makes you look and feel like new born. If you are not as yet familiar with the beneficial effects of this natural remedy LION CROSS HERB TEA try it at once and convince yourself. If not satisfactory money refunded to you. Also in tablet form. Try it and convince yourself with our money-back guarantee.

One Week Treatment $1.00 Six Weeks Treatment $5.00

In order to avoid mistakes in getting the genuine LION CROSS HERB TEA, please fill out the attached coupon.

Lio - Pharmacy Dept. 7998
1180 Second Ave.,
N. Y. City, N. Y.
Gentlemen:

Enclosed find $.....for which please send me.....

treatments of the famous LION CROSS HERB TEA.

NAME .....

ADDRESS .....

CITY ..... STATE .....

# THE KLEMME TIMES

lume 40 | KLEMME, IOWA, WEDNESDAY, MARCH 4, 1936 | Number 41

## uneral Held Friday For Mrs. W. Hueneman

UNERAL RITES HELD FOR PASTOR'S WIFE

s. Huenemann Is Survived By Husband and 13 Children

uneral services for Mrs. William enemann, 51, wife of the Rev. enemann, were held Friday af-noon at the Zion Reformed rch in Garner with the Rev. vin Grosshuesch of Klemme, as-ed by the Rev. D. E. Bosma of ter, in charge. Rural persons ne by auto, sleds and horseback attend.

Ir. Huenemann is pastor of Zion formed church and Peace Re-med church in Ell township ere the family resides. She died a Mason City hospital Wednesday ere she was taken for treatment b. 18 following a lingering ill-s.

Iary Sophie Huenemann, nee nsmeier, was born on the 24th of February in the year of our rd 1885 at Waukon, Iowa In ly infancy she was baptized in Reformed Church at Ludlow, by Rev. Jacob Stark. During her ildhood days she attended the blic and church schools at Wau-n. She was confirmed by the Rev. D. Elliker.

On the 23rd of Oct. 1907 she was ited in holy wedlock with Wm. enemann, of Waukon. The young uple first made their home on a m near Waukon until 1913. Mr. uenemann became convinced at is time that the Lord had a def-ite task for him to perform, and cided to prepare himself for the inistry of the Gaspel. In the spirit Ruth, who said "Whithersoever ou Goest, I will go, Thy God all be my God, and thy people all be my people," Mrs. Huene ann willingly consented to bring e sacrifice that was necessary to ake the preparation for the hus-nds life work. With their family ey moved to Franklin, Wis., where r. Huenemann attended the Mis-on House College and Seminary. fter gradluating in 1918 Rev. uenemann served the Reformed ongregation at Curtiss, Wis., until 921. The second pastorate was at own Herman Immanuels congre-ation where the family resided un-l 1927. The next charge was at enno, South Dakota, where they emained until early in December 935, when they moved to Garner, here Rev. Huenemann is now in harge of the Reformed congrega-ons.

Mrs. Huenemann was ill since st May. On the 12th of July she nderwent a goitre operation at ochester, Minn. After making a atisfactory recovery she returned o her home at Menno, about six eeks later. Her condition became erious again, soon after her return, nd she was taken to the hospital t Mitchell, South Dakota, where he remained four weeks. Again an mprovement was noticed and she eturned to her home. During the ast weeks and it was hoped that he might find added relief by tak ng treatments at a hospital. In this ope she was taken to the Park Hospital at Mason City last week. However, God in his wise provi-dence had decided otherwise, and she fell quietly asleep at 1:15 o'-clock Wednesday afternoon at the age of 51 years and 2 days. Only two days before her death her birth-day was observed. She rejoiced over the many flowers that relatives and kind friends had sent, and greeted her children who had gathered about her with a motherly smile.

Mrs. Hueneman was a true and devoted wife to her husband, and throughout the years of his minis-try was a great help to him in his important work. Her home life can be pointed out as an example for a true Christian home. All members of the various congregations that were served by them will ever re-member her as their true and kind friend. In her home life she proved herself to be a loyal and devoted mother. Always having the best in-terests of her children at heart. willing to sacrifice for the welfare of her family. Surviving her and mourning her loss are her grief stricken husband and 13 children. (One child died in infancy.) The children are: Ruben and Calvin, students at Mission House College; Ruth, student at Madison, Wis., Mrs. Miriam Huber and Mrs. Lois Streyle, both of Menno, South Dak-ota; Erna, Carl, Elmer, Edward, Lawrence, Dorothy, Paul and Wil-liam jr. Three grandchildren; her mother, Mrs. Hy Hansmeier, a. Waukon, Ia.; and six brothers Ed. Theodore and Elmer of Waukon. John and Henry of Foley, Minn., Martin of Boseman, Montana Be-sides many other relatives and friends.

The body was taken to Waukon Saturday. Services were held Sun-day in the Reformed church there with the Rev. F. E. Stucki in charge assisted by the Rev. C. Stubbi. In-terment was made at the Waukon cemetery.

### SHIP AHOY! YOU CAN GET A TAILOR-MADE BOAT IN KLEMME

Northern Lumber Co. Resembles Minature Navy Yard

Clear the decks, ye swabs, and batten down the hatches! Here comes the Sea Hag, the Goom and the Skipper of the good ship Balmy Waves, or something. The three sea-going way-farers above referred to are Harold Jost, Milo Patet and Asa Arnold who have been construc-ting a sailing boat at the Northern Lumber Co., the past few weeks. The boat is shaping up nicely and most of the work has been done. It now remains to attach the rud-der, tiller, center-board, mast and sail assembly and various other nautical attachments, and the boat is ready for launching at Clear Lake.

Boats For Fishermen

The force around the lumber yard are at the present time con-structing row boats, ideal for fish-ing and will also build a boat to suit the tastes of the particular fisherman.

Klemme is surely getting "boat-minded" as we hear other rumors that some canoes and kyaks will also be constructed soon.

### MILVERN LAU MARRIES AT MORRISON, IOWA, SUNDAY

Milvern Lau, son of Will Lau of Garner, and Miss Ruby McCullock, of Morrison, Iowa, were married at Morrison Sunday afternoon, March 1st, at 5.00 o'clock.

Mr. Lau, who is well known in Klemme and who is a grandson of Mr. and Mrs. Tom Blank, is a gra-duate of Garner High School. Mrs. Lau is a stranger to most of our readers, but those who know her say that she is a mighty fine young lady.

The couple will make their home at Reinbeck.

### U-DELT-EM CLUB MEETS

The U-Delt-Em Club met at the home of Mrs. Fred J. Arnold on Thursday afternoon of last week. Bridge was played at three tables. Mrs. Carl Anderson was a guest. Mrs. A. H. Dulmes won high prize, Mrs. Albert Kingery, second high, Mrs. A. J. Kludje, low; Mrs. Thada, travel prize. A lovely lunch was ser-ved.

## COUNTY ALL-STAR TEAMS

**FIRST TEAM**

T. Ahrenkeil, Goodell .......... Forward
Barracks, Corwith .......... Forward
Garnant, Britt .......... Center
Dennis, Goodell .......... Guard
Gatchel, Garner .......... Guard

**SECOND TEAM**

Brinkman, Klemme .......... Forward
W. Yeakel, Kanawha .......... Forward
Ahlstrom, Goodell .......... Center
E. Evans, Corwith .......... Guard
Kilgore, Klemme .......... Guard

**THIRD TEAM**

Hammon, Garner .......... Forward
Rose, Crystal Lake .......... Forward
Kaduce, Klemme .......... Center
Johnson, Kanawha .......... Guard
G. Evans, Corwith .......... Guard

**HONORABLE MENTION**

Forwards—Zeilie, Goodell; Scanlon, Crystal Lake. Centers—Jilek, Crystal Lake; Reich-mann, Garner. Guards—Klotzbach, Klemme Basler, Kanawha.

(Courtesy of the Garner Herald)

## Goodell High Wins County Tourney

SHAMROCKS LOST TO CORWTIH IN FIRST ROUND GAMES

The Klemme High School Sham-rocks were defeated by the Corwith high school basketball team Friday afternoon in the first round of the County tournament held at Garner 38 to 32 after leading the first half 21 to 17.

Jorgenson led the Klemme sco-ers with 8 points, closely followed by Brinkman and Kaduce with 7 points each. Captain Leo Brinkman played one of the best games of his career until he was forced out of the game via the foul route early in the second half. Klotzbach, Klemme guard, bore the brunt of the defen-sive work.. In the back court at times he was forced to endeavor to stop the concerted drive of as many as three Corwith players single-handed. The fact that he was able to stop as many scoring plays as he did only serves to strengthen our contention that he is the outstand-ing guard in the Seven Eagles Con-ference.

Barracks, forward, was the big gun in the Corwith victory drive, garnering 9 field goals and a free throw for a total of 19 points.

| Klemme— 32 | fg | ft | mft | p |
|---|---|---|---|---|
| Brinkman, f | 3 | 1 | 1 | 4 |
| Jorgenson, f | 3 | 2 | 0 | 3 |
| Barz, f | 1 | 0 | 0 | 1 |
| Kaduce, c | 2 | 3 | 0 | 1 |
| Kilgore, g | 2 | 2 | 2 | 3 |
| Klotzbach, g | 1 | 0 | 0 | 1 |
| Totals | 15 | 8 | 7 | 10 |

| Corwith—38 | fg | ft | mft | p |
|---|---|---|---|---|
| Barracks, f | 9 | 1 | 0 | 2 |
| Shipman, f | 2 | 3 | 3 | 2 |
| E. Evans, c | 3 | 1 | 2 | 1 |
| Beckman, g | 1 | 1 | 2 | 2 |
| G. Evans, g | 0 | 2 | 0 | 3 |
| Totals | 12 | 8 | 3 | 13 |

| Score by quarters: | 1 | 2 | 3 | 4 |
|---|---|---|---|---|
| KLEMME | 11 | 21 | 26 | 32 |
| CORWITH | 8 | 17 | 31 | 38 |

Goodell, the only team to play more than two games, was the tour-nament champion. The Seven Eagles champions defeated Crystal Lake, Kanawha, Britt and Garner to win the annual tourney.

Goodell 20; Crystal Lake 14
Corwith 38; Klemme 32
Britt 2; Hayfield 0 (forfeit)
Garner 2; Woden 0 (forfeit)
Goodell 32; Kanawha 14

**Semi-Final**

Garner 27; Corwith 22
Goodell 47; Britt 17

**Finals**

Goodell 42, Garner 16

## Girls Win Firsts In Declam Contest

DECLAMATORY CONTEST HELD WEDNESDAY NIGHT HERE

As the Times is late getting out this week due to a rush of work and the illness of the Editor the past week, we are able to report the results of the declamatory contest held at the high school last night.

LaVonne Sherwood won first in oratorical, with Paul Schuldt, se-cond.

Delores Cook placed first, and Carmen Kluckhohn, second in dra-matic.

Marjorie Wicks, speaking in the homorous class took first and Ray-mond Keeper, second.

### ANNUAL SCHOOL ELECTION TO BE HELD NEXT MONDAY

Barz and Jost, Present Directors, Only Candidates To File

The annual school election will be held next Monday, March 9th. The polls will open at 1·00 p. m and will close at 7.00 p. m.

Albert Barz and H. F. Jost, pre-sent directors, were the only ones to file for the offices, and if we are correct, both gentlemen have served one term.

Although the men are unopposed the voters should go to the polls and vote. The men are efficient and concientious and have looked after school matters very satisfactorily, and the voters can show their ap-preciation by going to the polls and voting for these men.

### ROAD, LONG CLOSED BY SNOW OPENED MONDAY

The county trunk highway ex-tending from Klemme west to the Britt-Kanawha road, and which has been blocked with snow for some time, was opened Sunday night and Monday when a caterpillar tractor snow plow and another caterpillar tractor used to push the plow, was used to clear this stretch of road. The plow was run over the road twice to get it clear for traffic.

Other Roads Opened

Crews are at work every day opening up roads as fast as men and machinery can do the work, so by the end of the week most of the main country roads should be open for traffic again.

## Five Seniors Played Final Home Game Tuesday Eve

Farm Is Sold

Mrs. Frank Hrubes has sold her farm, the former Henry Ludeke place just west of Klemme to Aug-ust Larson, Lake Mills. The Larson family will move onto the farm this spring and Mrs. Hrubes and her son Frank will move to a 160 acre farm three miles south of Dun-can on the farm known as the Wes-ley Zeman place.

## New Causes Listed For March Term

TWENTY-FIVE NEW CAUSES ON MARCH COURT SCHEDULE

Norman Larson, et al vs. Agnus Neals (Agnus Neeles) et al. Parti-tion Action on a certain real estate

Nick Loutsch, Admr. vs. North-western Bell Tel. Company. Damage suit resulting from auto accident.

Eva Sullivan vs. William Sullivan. Divorce.

Mary Lindenman vs. Henry Dirk-sen. L. L. attachment for collection of rent.

Metropolitan Life Ins. Co. vs. Tom Carlson, et al. Landlord's attach-ment for collection of rent.

Pearl Stielow vs. Herman Stielow Divorce.

Edgar Clapsaddle on behalf of Clara Benson vs. Anno Haynes, et al. Action demanding an accounting from deft. for rents on certain real estate.

Edgar Clapsaddle on behalf of Al-bert Koch (Albert Cook) vs. Anna Haynes, et al. Same as case above.

Paul G. Schiesberg vs. M. S. Bur-gett. Asking judgment on promis-sory note.

Milo Brown vs. Francis Noble, et al. Foreclosure of mechanic's lien

Metropolitan Life Ins. Co. vs. Wil liam H. Monaghen, et al. Foreclo-sure of real estate mortgage.

Metropolitan Life Ins. Co. vs. J. H. Garnsey, et al. Foreclosure of real estate mortgage.

C. P. Lewis vs. G. Olson Asking judgment on promissory note.

Met. Life Ins. Co. vs. Edward M. Hemenway, et al. Foreclosure of real estate mortgage.

Ventura State Bank, Ventura vs. Henry Olson, et al. Foreclosure of chattel mortgage.

Hal E. Smith, Receiver vs. Sarah Church, et al. Landlord's attach-ment for collection of rent.

St. Wenceslous Cemetary Corpor. et al vs. Alysius Kopecky, et al. Ac-tion to establish & probate copy of last will & testament of Rev. Fran-ces Kopecky in place of lost instru-ment.

A. C. Halverson, et al, vs. Curtis Harley Halverson, et al. Partition action on certain real estate.

H. R. Muhum vs. Ira Zeigler. Damage suit resulting from auto accident.

Northwestern Nt. Bk. & Trust Co. vs. Farmers Oil Co., Britt, Ia., et al Asking judgment on account assign-ed to Plaintiff.

In the Matter of the Demand of Lee Robbins. Soldier, etc. Demands that position be reinstated on Co. highways.

Equit. Lf. Assur. Soc. vs. Harley E. Hanson, et al Landlord's attach-ment for collection of rent.

Central Life Assurance Soc. vs. Ruth A. Whetsler, et al. Foreclosure of real estate mortgage.

Met. Life Ins. Co. vs. F. L. Bush, et al Foreclosure of real estate mortgage.

First Trust Jt. Stock Ld. Bk. vs. Fladmir Fric, et al. Foreclosure of real estate mortgage.

### FRIDAY, THE 13TH

For some people next week will have a day that will be dreaded when the calendar registers Friday, the thirteenth! Those who think it is an unlucky day are glad that it doesn't come very often.

### SHAMROCKS DOWNED CRYSTAL LAKE IN OVERTIME 35-31

Klemme Wins Second Place In Seven Eagles Conference

Captain Leo Brinkman, playing the final home game of his colorful high school career, dropped in the winning basket in an overtime per-iod Tuesday night to defeat Crystal Lake high school 35 to 31 and as-sure the Klemme Shamrocks of second place in the Seven Eagles Conference. This slim forward, who is the teams leading scorer, dropped in 5 baskets and a gift shot to lead his mates to victory. Jorgenson, sophomore forward, and Kaduce, junior center, each tallied 4 buckets in the evening's play; Kaduce add-ing his final counter by way of clinching the overtime win.

Four other boys who saw action Tuesday night were also playing their last home game for K. H. S. Evert and Milvern Barz, stubby for-ward speedsters, Lyndon Kilgore and Walter Klotzbach, Klemme's stellar guards, were the rest of the quintet who played to win in their final home appearance.

Ivan Scanlon, Crystal Lake ball hawk, led his team with 10 goals and a gift shot for a total of 21 points. The Shamrocks trailed all the way until a thrilling last quar-ter spurt tied the count 31 to 31. In the overtime period Brinkman counted his winning basket and Kaduce added another to put the game on ice.

| Klemme—35 | fg | ft | mft | p |
|---|---|---|---|---|
| Brinkman, f | 5 | 1 | 2 | 1 |
| M. Barz, f | 0 | 0 | 0 | 0 |
| Jorgenson, f | 4 | 0 | 2 | 0 |
| E. Barz, f | 0 | 0 | 0 | 0 |
| Kaduce, c | 4 | 0 | 0 | 1 |
| Kilgore, g | 2 | 1 | 1 | 3 |
| Schuldt, g | 0 | 1 | 0 | 1 |
| Klotzbach, g | 1 | 0 | 3 | 1 |
| Totals | 16 | 3 | 8 | 7 |

| Crystal Lake—31 | fg | ft | mft | p |
|---|---|---|---|---|
| Scanlon, f | 10 | 1 | 1 | 2 |
| Rose, f | 2 | 2 | 0 | 0 |
| Jilek, c | 1 | 2 | 1 | 1 |
| C. Sorenson, g | 0 | 0 | 1 | 3 |
| C. Jensen, g | 0 | 0 | 0 | 1 |
| Totals | 13 | 5 | 3 | 7 |

| Score by quarters: | | | | | |
|---|---|---|---|---|---|
| Klemme | 4 | 12 | 20 | 31 | 35 |
| Crystal Lake | 12 | 19 | 28 | 31 | 31 |

The Klemme reserves were also forced to come from behind in the final quarter to win 19 to 17. Two long shots by Schuldt and one by M. Barz, gave the Klemme boys the margin they needed to win.

| Klemme 2nds—19 | fg | ft | mft | p |
|---|---|---|---|---|
| E. Barz, f | 1 | 1 | 2 | 1 |
| M. Barz, f | 3 | 0 | 0 | 3 |
| Grosshuesch, f | 0 | 0 | 0 | 1 |
| Trampel, f | 0 | 0 | 0 | 0 |
| Paul, c | 1 | 0 | 1 | 0 |
| Lau, g | 0 | 0 | 0 | 1 |
| Schuldt, g | 3 | 2 | 4 | 1 |
| Totals | 8 | 3 | 7 | 7 |

| C. L. 2nds—17 | fg | ft | mft | p |
|---|---|---|---|---|
| M. Sorenson, f | 1 | 1 | 0 | 3 |
| Swan, f | 0 | 0 | 1 | 0 |
| Finer, f | 2 | 0 | 1 | 0 |
| V. Jensen, c | 3 | 0 | 1 | 3 |
| Rabe, g | 1 | [illegible] | [illegible] | [illegible] |
| G. Jensen, g | 1 | 0 | 3 | 0 |
| Totals | [illegible] | [illegible] | [illegible] | [illegible] |

Score by quarters [illegible]
Klemme [illegible]
Crystal Lake [illegible]

[illegible] Henschen [illegible] a new Chevrolet truck which he purchased from the Klemme Auto Company this week. [illegible]

# CURRENT EVENTS IN REVIEW

By Edward W. Pickard

© Western Newspaper Union

## Death of Charles Curtis, Former Vice President

CHARLES CURTIS, former Vice President of the United States and before that representative and senator from Kansas, died suddenly of heart disease at the Washington home of his brother-in-law and sister, Mr. and Mrs. Edward E. Gann. He was seventy-six years old, and was the first man of Indian blood ever to preside over the senate. He was one-quarter Kaw Indian, his grandmother having been Princess Julie of that tribe who married a French voyageur. In his boyhood Curtis was a jockey, and later a reporter. Having studied law, he became a prosecutor at the age of twenty-four in Shawnee county, Kansas, and was elected to congress in 1892. He was made senator in 1907, was defeated in 1912, and two years later was again elected senator. He was elected Vice President on the ticket headed by Herbert Hoover, and was renominated for that position in 1932.

Charles Curtis

Mr. Curtis was greatly liked by his associates in Washington and his death caused genuine grief. President Roosevelt said:

"I am deeply distressed to learn of the sudden passing of my old friend, Charles Curtis. Whether they knew him as a senator, as the Vice President of the United States, or as the man he was in his own right, his legion of friends will remember him, always affectionately, and will mourn his passing."

Vice President Garner said:

"I was always fond of him. I was associated with him in the house and senate. He was a fine man and a good friend."

Funeral services for Mr. Curtis and the interment were in Topeka, Kan.

## Long Newspaper Tax Is Held Unconstitutional

ONCE again the Supreme court of the United States comes to the rescue of a free press. Unanimously the nine justices ruled that the Louisiana law imposing a punitive tax on the advertising of the principal newspapers of that state is unconstitutional. The law was passed by a legislature controlled by the late Senator Huey Long. The court said of it:

"It is bad because, in the light of its history and of its present setting, it is seen to be a deliberate and calculated device in the guise of a tax to limit the circulation of information to which the public is entitled in virtue of the constitutional guarantee.

"A free press stands as one of the great interpreters between the government and the people. To allow it to be fettered is to fetter ourselves.

"In view of the persistent search for new subjects of taxation, it is not without significance that, with the single exception of the Louisiana statute, so far as we can discover, no state during the 150 years of our national existence has undertaken to impose a tax like that now in question.

"The form in which the tax is imposed is in itself suspicious. It is not measured or limited by the volume of advertisement. It is measured alone by the extent of the circulation of the publication in which the advertisements are carried, with the plain purpose of penalizing the publishers and curtailing the circulation of a selected group of newspapers."

## Raskob Sued for Alleged Income Tax Deficiency

ACTION against John J. Raskob, former chairman of the Democratic national committee when Al Smith was the Presidential nominee, and who is now president of the American Liberty league, has been begun by the government for an alleged deficiency of $1,026,340 on his 1929 income taxes. The claim was filed in an amendment to the petition recently filed against Pierre S. du Pont two days before Al Smith had bitterly assailed the New Deal. In the petition, which Raskob described as "New Deal persecution," Mr. du Pont was alleged to have understated his 1929 income by $2,897,832 and an additional tax of $617,316 was asked. In the amended petition accusing Mr. Raskob, it was alleged that he and the industrialist engaged in "fictitious" sales of securities, one to the other, to a total of about $30,000,000 for the purpose of showing losses.

J. J. Raskob

## New Farm Bill Pushed for Early Adjournment

LEADERS of congress hope for an early adjournment, by May 1 at the latest, and therefore they pushed the new farm bill forward, trying to get it through both houses by the end of the week. In their desire to get away from the Capital, they already had decided to let the proposed permanent neutrality legislation go by the board.

The farm bill as rewritten by the senate agriculture committee is based on the soil erosion prevention scheme. Some Democrats joined with many Republicans in opposing the measure, one of them being Senator Walsh of Massachusetts. In a statement issued to the press he declared it was a "dangerous" bill conferring "autocratic and blanket authority" on the secretary of agriculture. He said the measure was "neither valid in law nor valid in economics."

Chairman Doughton of the house ways and means committee said he expected definite word from the White House or treasury soon on the amount and kind of taxes that might be imposed to finance the new farm program.

Speaker Byrns said he could see no reason why the tax measure should not emerge from the committee by the end of February.

He and Doughton insisted they had no advance information on what the administration might propose. Many congressmen who are usually well informed said they looked for a recommendation for levies to raise more than $500,000,000, perhaps through excise taxes.

## Liberty League Hits at Share-Wealth Schemes

AMERICAN LIBERTY LEAGUE has issued a document concerning plans for sharing the national wealth, calling them "not only impractical but utterly impossible." Reminding that wealth is not money, but land, buildings, industry, railways, raw materials, manufactured goods and metals, the league said the most feasible method of dividing it equally among all the people would be for the government to issue securities against all property, and then to take over its management.

Actual division of wealth might "give a city apartment dweller an unwelcome pig or sheep," the statement added, while the farmer might receive an equally unwelcome piece of urban property. Division also would destroy wealth, the league argued, because separate units of income-producing wealth "would have no value."

## Michigan Party Chief Convicted of Fraud

ELMER B. O'HARA, Democratic state chairman of Michigan and former clerk of Wayne county, which includes Detroit; State Senator A. J. Wilkowski and 16 others of lesser prominence were convicted in Detroit of having attempted to steal the 1934 election. Eight defendants in the recount case, which had been on trial for nearly 12 weeks, were acquitted. Two other defendants previously had pleaded guilty, thus bringing to 20 the number facing sentence for their part in the vote recount conspiracy.

Elmer B. O'Hara

For O'Hara, the verdict came as the culmination of a series of calamities in a brief political career. Last November a jury in Macomb county, adjacent to Wayne, found him guilty of bribery in a drainage transaction in connection with real estate deals he had made before 1932 when he entered politics and was elected Wayne county clerk. He awaits sentence under that conviction. After conviction he was removed from office.

In the recount case O'Hara was found guilty on three counts, permitting others to alter ballots, conspiring to permit others to alter ballots, and conspiring to permit others to conduct the recount in an unlawful manner and change the result of the November, 1934, election.

## Rigid Policy Announced on FHA Mortgages

HOUSEHOLDERS defaulting on government-guaranteed renovation and mortgage notes will be no more gently treated by the Federal Housing administration than are tax delinquents by the Treasury department. Stewart McDonald, FHA administrator, says there has been a general misunderstanding of this matter, and so he enunciates this policy:

"When a borrower under the modernization credit plan defaults on a loan, the lending institution files claim with the housing administration for the insurance on the loan. The matter of collecting the defaulted obligation then is turned over to the Federal Housing administration.

"In such cases it will be the policy of the Federal Housing administration to be just as rigid as the Treasury department in the collection of taxes. The collection machinery is well organized and, while every reasonable consideration will be given to borrowers in default, the public must not get the impression that the housing administration will be lax in performing its duty.

"There is no reason to assume that borrowers in default will be treated like tax evaders, but rather along the same lines as an individual who is in default of tax payments."

## Relief Given Industrial and Farming States

INDUSTRIAL states, such as Illinois, New York, Pennsylvania and Ohio, although they pay most of the internal revenue taxes. receive much less of federal relief largesse than such agricultural states as North and South Dakota, Mississippi, Alabama, New Mexico, Arkansas and Arizona. This was pointed out in a statement released by the Illinois Manufacturers' association which compares the internal revenue collections of the various states with the amount each state received in relief funds for year ending June 30, 1935.

Illinois collected $323,138,933 and received in federal relief grants only $113,185,365 or 35 per cent of what it sent to the United States treasury.

New York collected $672,473,493 and got back $262,868,658 or 39 per cent of what it sent to the United States treasury.

Pennsylvania and Ohio did somewhat better. Pennsylvania collected $244,355,727 and received in relief funds $173,151,832 or 71 per cent. Ohio collected $164,079,273 and received $107,702,953 or 66 per cent.

South Dakota received $27,565,643 and collected only $1,540,795. In other words, South Dakota got back from the United States government nearly eighteen times the amount paid in internal revenue.

North Dakota got approximately $25 for each $1.75 paid in taxes, receiving $25,087,327 and collecting only $1,748,657.

Mississippi received $18,745,417 in relief funds or nearly seven and one-half times the amount collected in internal revenues.

## Senator Borah Formally Enters Nomination Race

WILLIAM E. BORAH, the liberal Republican senator from Idaho, is now a full fledged candidate for the Republican Presidential nomination. He formally put himself in the running by announcing that he would enter the primary in Ohio which will be held May 12. That state requires that the candidate shall declare himself in writing, and this Mr. Borah said he would do.

Senator Borah

The senator's statement follows:

"After a thorough survey of the Ohio situation I am convinced that the people of that state should be given an opportunity to express their choice in the Presidential primary on May 12. Under the so-called 'favorite son' plan this privilege is denied them.

"To obtain an expression of popular will it is my intention to place at least eight candidates or delegates at large in the field.

"I shall make a number of speeches in Ohio and present the issues as I see them."

## Mrs. Huey Long Takes Husband's Senate Seat

MRS. HUEY P. LONG, widow of the slain senator from Louisiana, took her seat in the senate to complete Huey's unfinished term, becoming the second woman member of the upper house. After eleven months she will be succeeded by Allen Allender, speaker of the Louisiana house of representatives, who was nominated for the regular term.

Mrs. Long, middle aged and comely, said:

"In my mind I have a hazy idea about the things I want to do, but I am not yet ready to announce them. I want to take my seat in the senate and get right to work—I'll need a lot of luck."

## Vandenberg Doubts Value of Florida Canal

SENATOR VANDENBERG of Michigan has grave doubts of the economic necessity or value of the ship canal that is being dug across central Florida, and offered in the senate commerce committee a resolution for investigation by a special committee. In support of his move he produced letters from eleven companies operating steamships saying they would not use the canal even if no tolls were charged. They asserted the expense of employing canal pilots added to the risk of damage to ships would offset saving in navigation costs.

Work was started some time ago on the canal, which, if completed, will cost between $140,000,000 and $200,000,000.

## Great Britain Rushes Rearmament Program

IF THERE must be another war in Europe, Great Britain proposes to be in readiness. The government is hurrying up its rearmament program, which will be financed by a loan of probably about $2,000,000,000. Plans for the expansion and modernization of the army, navy and air force will be submitted to parliament early in March, and it is said will include mechanization of the entire army. Impetus to the work was given by the latest statement attributed to Mussolini that the Italo-Ethiopian war "may yet be a world-wide disaster."

There were indications that Il Duce was looking more favorably on suggestions for peace, and so some observers predicted that the extension of sanctions against Italy would be delayed. The Italian armies in Ethiopia, however, were continuing their activities, one of their latest exploits being an attack on Dessye by seven planes. For an hour high explosive bombs were rained on that town, which is the field headquarters of Haille Selassie.

# Washington Digest

National Topics Interpreted by William Bruckart

National Press Building — Washington, D. C.

Washington.—Five important stones in the New Deal recovery arch have been torn from their moorings now and, from all of the comments I have been able to pick up, it appears that the general situation has been clarified thereby. Two of the major New Deal items—the NRA and the AAA—have been tossed overboard by the Supreme court of the United States and congress, at the request of the President, now has thrown three others into the limbo of unnecessary things by repealing the legislation for control of cotton, tobacco and potatoes. These three with their parent, the Agricultural Adjustment act, represented all that was basic in the New Deal farm program.

***New Farm Legislation***

The importance of the President's act in requesting repeal of the three compulsory crop-control laws cannot be minimized. Mr. Roosevelt recognized, when the AAA was invalidated, that the other three crop-control laws would be of no further use because they were predicated upon the national law. He recognized further that to remain adamant would be only to permit delay in invalidation of those three laws because they were all headed for an adverse decision by the Supreme court anyway. In seeking their repeal, therefore, Mr. Roosevelt simply took time by the forelock and girded his armor for a fresh start on farm relief legislation.

Where or in what form the new farm legislation will finally emerge, none can foretell. The house and senate will pass some kind of legislation to supplant the laws invalidated by the court or repealed by congress. Necessarily, this new farm legislation will be of a stop-gap character and I don't believe that any of its ardent supporters can tell you exactly what the result will be in so far as its effect upon agriculture is concerned.

As far as the compromises have been worked out, it appears that some of the leaders are willing again to enact legislation directed at crop-control in a semi-compulsory manner. If that is forthcoming, the new law actually will be nothing more than a thinly disguised attempt to circumvent the prohibitions laid down in the Supreme court opinion holding the AAA unconstitutional. In any event, the tragedy in the situation appears to me to be the absence of clear thinking, or else the circumstances we see represent political cowardice of the worst type.

It is to be remembered that in this session of congress more than any other since President Roosevelt took office, there exist a greater number of blocs; cross currents of opinion; partisan jealousy. A great deal of it is in opposition to brain trust policies sponsored by the New Deal but for political reasons the individuals who oppose these things dare not openly show their disapproval of Presidential policies as such. Thus, a consensus has arisen among Washington observers that representatives and senators concerned with directing enactment of new farm legislation are likely to mess up the situation rather than come forth with a definite and workable proposition.

* * *

The situation at the White House and in congress in connection with agricultural policies probably is the best illustration in a definite, tangible form, of how many important federal policies are being dealt with in a partisan political way rather than, as they should be, in a scientific manner with partisan politics in the background. I need not recall how many pieces of legislation have been put through congress bearing a New Deal tag of "must." Of course, Mr. Roosevelt cannot be blamed entirely for issuing orders when congress is willing to obey. It is a fact, nevertheless, that time after time and with reference to the major New Deal experiments, the legislation has been drafted by men serving under a Presidential appointment in executive departments, the copies forwarded to given representatives or senators and instructions passed along that the administration will take no substitute. It wants the specific measure and in that form.

***Partisan Politics Rule***

The result of all of this has been that in numerous cases legislation was passed without more than a few members of the house and senate having even read the bills before they were asked to cast a favorable vote on their passage.

Now, representatives and senators are seeking to dodge the responsibility for their acts. This was shown definitely in the celerity with which congress acted on the Presidential request for repeal of the three crop-control acts named heretofore. I know personally of a considerable number of representatives and senators who were delighted at the opportunity to vote repeal of those laws. They never did like them—after they found out what they had passed. But a politician is the last person in the world to admit his mistakes and the representatives and senators who voted for repeal of the crop-control laws with such enthusiasm were no different than the others. The repeal request simply gave them an opportunity to get out from under a thing which, if the legislation had gone through processes usual and normal for congress, they would never have taken in the first place.

* * *

President Roosevelt likely will receive some credit for seeking repeal of the discredited laws. He said if he made a mistake he would be the first to admit it. So, now he has in a way admitted that he made a mistake in approving those laws although his statement concerning the repeal request was that these were useless without AAA

***Admits His Mistake***

It is to be noted, however, that long before the Supreme court outlawed AAA there was a growing volume of discontent with the principles that law sought to apply. It cannot be that Mr. Roosevelt was not aware of this growing dissatisfaction and that his political advisers smelled a rat because a good many plans for modification had been under discussion privately among AAA advisers long before a Supreme court decision was in prospect. Practical men working with Secretary Wallace and Administrator Davis were steadily trying to accomplish changes in administration of the AAA law, and the three others as well, to make it workable. They were confronted, however, with a superabundance of brain trusters who could make a beautiful case in print for their views and during that time the brain trusters had the ear of the President while the practical administrators were left out in the cold.

It is thus that we see a development under the New Deal whereby most of the responsible people are attempting to dodge the responsibility that belongs to them. Some of them are attempting to clean their own skirts, or make their skirts appear clean, by damning the Supreme court; others are blaming our "system" for failure of the theories to work in practical application and still other groups point the finger of scorn at those charged with administration of the agricultural policy, blaming them for the failure. Things like this have developed before in Washington and have died down in due time but I believe that seldom, if ever, has occurred a situation in which the responsibility was so general and the blame so generally denied by those responsible.

* * *

Washington observers are watching the President's latest maneuvers on government finance with considerable interest. The President, you know, already has told agencies of the government that are equipped with borrowing power that they must reduce this borrowing. He has, in effect, withdrawn from them authorization that would have permitted the borrowing of about $1,000,000,000 during the next year.

***Must Cut Borrowing***

During the last few weeks, the Chief Executive has been concerned also with reduction in governmental spending and at the same time with plans to raise additional money. He has presented a tax bill to congress, an obstinate congress. Representatives and senators do not like to campaign after passing a new tax bill so they frankly do not like the idea of new taxes at this time.

It is too early to forecast the full importance of the President's latest moves. There are those who insist that Mr. Roosevelt is making a sincere effort to cut down government spending and to convince the nation that he is seeking to reduce the waste that is naturally attendant upon such a volume of disbursements of money as has taken place in the last three years. There are others who take the position that the President is simply building up a picture which can be shown to the voters when election time comes. They say that Mr. Roosevelt wants to be in a position to point to an accomplished reduction in federal expenditures and to assure the voters that he had permitted only such expenditures as were necessary to bring the country out of the depression.

An unbiased conclusion is that a little of each claim is true. If expenditures actually are reduced, obviously the action will be welcomed by the taxpayers. On the other hand, the ballyhoo that went out from the White House and executive departments concerning the withdrawal of borrowing power was rather unjustified. It was unjustified for the reason that the move was simply a bookkeeping proposition and, further, there was even a hint that such agencies as the Reconstruction Finance corporation and Home Owners Loan corporation had no plans for borrowing extensively during the forthcoming summer and fall.

If one looks into the future in connection with the Presidential program of curtailing borrowing and cutting expenditures, it is rather difficult to escape the thought that a continuation of policies such as have been sponsored by the New Deal in the last three years will force a renewal of these expenditures in due course. In other words, the administration course respecting these expenditures is going to depend upon the results of the November election: If Mr. Roosevelt is returned to the White House and he continues with a substantial Democratic majority in congress, there is no reason to believe that present spending policies will be entirely abandoned.

© Western Newspaper Union

NO UPSET

The proper treatm[ent] for a bilious child

A cleansing dose today; a small quantity tomorrow; less each time until bowels need no help at all.

ANY mother knows the [signs] when her child stops playing, [eats] little, is hard to manage. Constip[ation]. But what a pity so few know [the] sensible way to set things right!

The ordinary laxatives, of ordinary strength, must be carefully regulated as to dosage.

A liquid laxative is the answer for mothers. The answer to all worries over constipation. A liquid can be *measured*. The dose can be exactly suited to any age or need. Just reduce the dose each time, until the bowels are moving of their own accord and need no help.

This treatment will succeed with any child *and with any adult*.

The doctors use *liquid* laxatives. Hospitals use the liquid form. It is best for their use, it is best for home use. The liquid laxative most families use is Dr. Caldwell's Syrup Pepsin. Any druggist has it.

The liniment and counter-irritant for horses and cows is Lawrence Caustic Balsam. Demand the black and white carton.

ROUGH SKIN

Don't be discouraged! Make up your mind to try and have the clear, fresh skin you admire in others! Thousands have found the secret in Cuticura treatments. So simple, too! The Soap soothes and cleanses—the Ointment relieves and helps to heal. You'll marvel at the difference Cuticura makes.

Buy Cuticura at your druggist's. Soap 25c. Ointment 25c. FREE sample of each on request. Write "Cuticura," Dept. 9, Malden, Mass.

**Conserve for What?**

A lazy man likes to think it's just his way to conserve energy.

DON'T SLEEP ON LEFT SIDE, AFFECTS HEART

Gas Pressure May Cause Discomfort. Right Side Best

If you toss in bed and can't sleep on right side, try Adlerika. Just ONE dose relieves stomach GAS pressing on heart so you sleep soundly all night.

Adlerika acts on BOTH upper and lower bowels and brings out foul matter you would never believe was in your system. This old matter may have poisoned you for months and caused GAS, sour stomach, headache or nervousness.

*Dr. H. L. Shoub, New York, reports: "In addition to intestinal cleansing, Adlerika greatly reduces bacteria and colon bacilli."*

Mrs. Jas. Filler: "Gas on my stomach was so bad I could not eat or sleep. Even my heart hurt. The first dose of Adlerika brought me relief. Now I eat as I wish, sleep fine and never felt better."

Give your stomach and bowels a REAL cleansing with Adlerika and see how good you feel. Just ONE dose relieves GAS and chronic constipation. Sold by all druggists and drug departments.

PARKER'S HAIR BALSAM
Removes Dandruff-Stops Hair Falling
Imparts Color and Beauty to Gray and Faded Hair
60c and $1.00 at Druggists.
Hiscox Chem. Wks., Patchogue, N.Y.

FLORESTON SHAMPOO — Ideal for use in connection with Parker's Hair Balsam. Makes the hair soft and fluffy. 50 cents by mail or at druggists. Hiscox Chemical Works, Patchogue, N.Y.

Break up that COLD

Perhaps the surest way to prevent a cold from "catching hold" and getting worse is at once, to *Cleanse Internally*. Do it the pleasant cup way. Flush the system with a hot cup of Garfield Tea—the mild, easy-to-take liquid laxative. *At drug stores.*

Write for FREE SAMPLE
GARFIELD TEA CO., Dept. 119 Brooklyn, N. Y.

GARFIELD TEA

WNU—N 8—

Rid Yourself of Kidney Poisons

DO you suffer burning, scanty or too frequent urination; backache, headache, dizziness, loss of energy, leg pains, swellings and puffiness under the eyes? Are you tired, nervous—feel all unstrung and don't know what is wrong?

Then give some thought to your kidneys. Be sure they function properly for functional kidney disorder permits excess waste to stay in the blood and to poison and upset the whole system.

Use Doan's Pills. Doan's are for the kidneys only. They are recommended the world over. You can get the genuine, time-tested Doan's at any drug store.

DOAN'S PILLS

## Would Check Foreign Importations

Representative Jennings Randolph of West Virginia, who will shortly open drive against the importation of foreign-made goods in the United States. Randolph's drive is especially aimed at Japanese and Russian articles ng sold in this country.

## When the Snow Flies It's a WINTERsault!

Orville Borgersen of Seattle does not recommend this stunt unless you know your stuff and have plenty of fresh snow to land in. Borgersen has gone

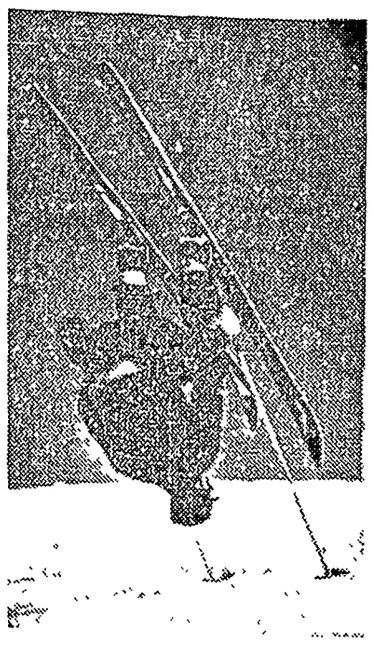

to the winter Olympic games where he will locate training quarters for American contestants and assist in training. He could teach 'em a few tricks, all right! He does stuff like this just to "warm up."

## Scenes and Persons in the Current News

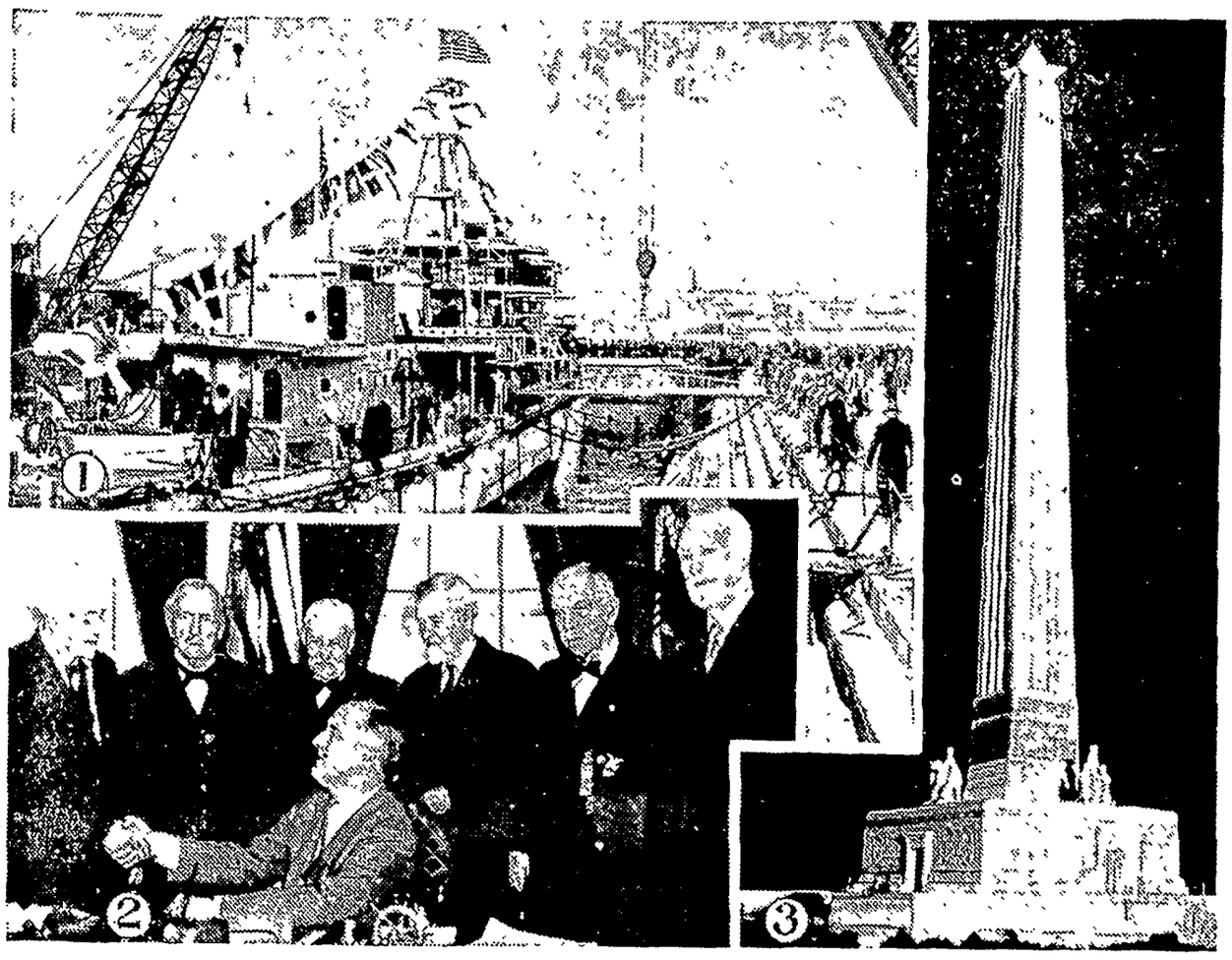

1—The Erie, first of a new class of 2,000-ton gunboats, floated at the Brooklyn navy yard. 2—Group of G. A. R. past commanders received by President Roosevelt when they were in Washington to make arrangements for the national encampment in September. 3—Model of the million dollar memorial shaft that will be erected on the San Jacinto battlefield near Houston, Texas, for the Texas Centennial celebration; it will be 550 feet high.

## Bone of Contention in the Aegean Sea

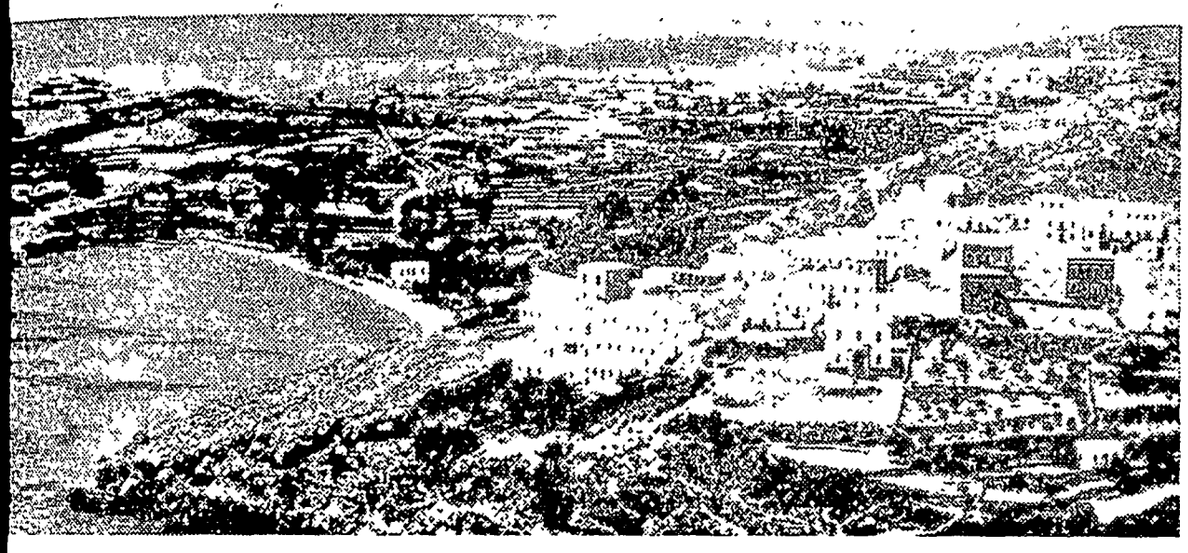

View of the island of Leros, one of the Dodecanese islands, which the Italians term the "Helgoland of the gean." The island was taken by Italy in 1912 from Turkey, and heavily fortified. Now Turkey is thinking of ing it back while Italy is engaged in Ethiopia. However, the island is predominantly populated by Greeks and Greece leves that in case of a redistribution she should be given the islands.

## Business Smelled Bad, So He Took Up Toys

Just a few years ago Clyde H. Melton of Devine, Texas, headed a $3,500,000 enterprise and was known as the "World's Bermuda Onion King." The

depression came, bank failures wrecked the financial structure of business, and today he is fighting his way back to economic independence as a salesman of toys in a store in Pasadena, Calif.

## Emperor of Japan at Army Review

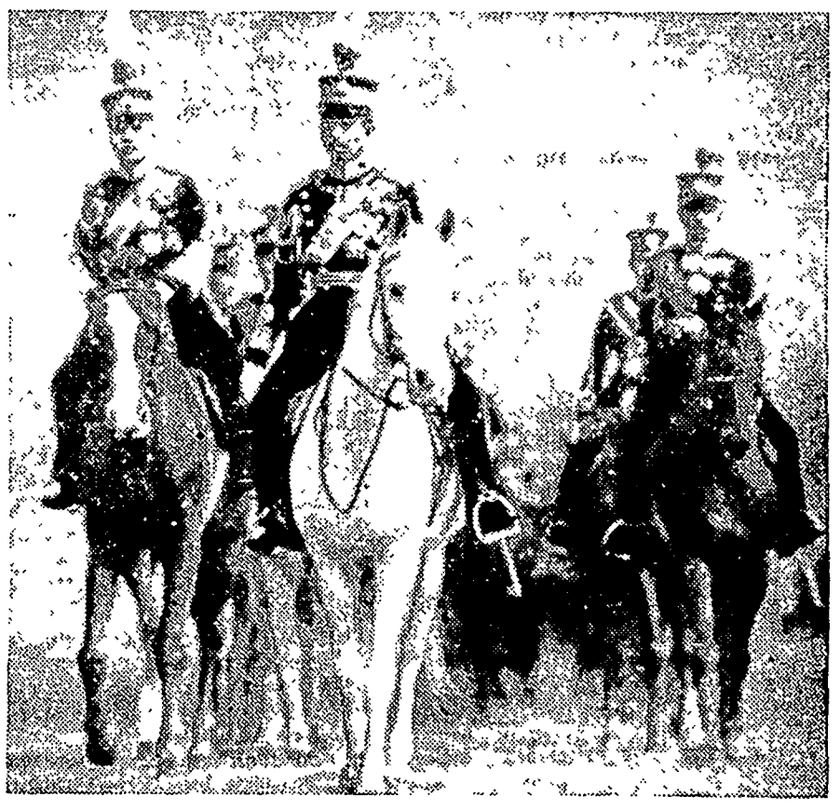

Mounted on his favorite charger, "Shirayuki," the emperor of Japan, Hirohito, with princes of the blood and military leaders of his empire, reviewed the 10,000 troops stationed in the Japanese capital on the Yoyogi parade grounds.

## is Little Lady Gets ounger Every Year

annie Ward, the little lady, who ms to have learned the secret of rnal youth, pictured on her arrival

New York from Europe on the liner men. She was accompanied by her ughter and son-in-law, Lady and rd Terence Conyngham Plunket.

## Here's a New Musical Instrument

The solfia, a new musical instrument invented by Hans Kaulbersch of Berlin, is here shown. It can be operated either by blowing through the rubber tube or by a bellows. The solfia is intended to supply a demand for a low-priced musical instrument for homes.

## Museum to Show President's Sailfish

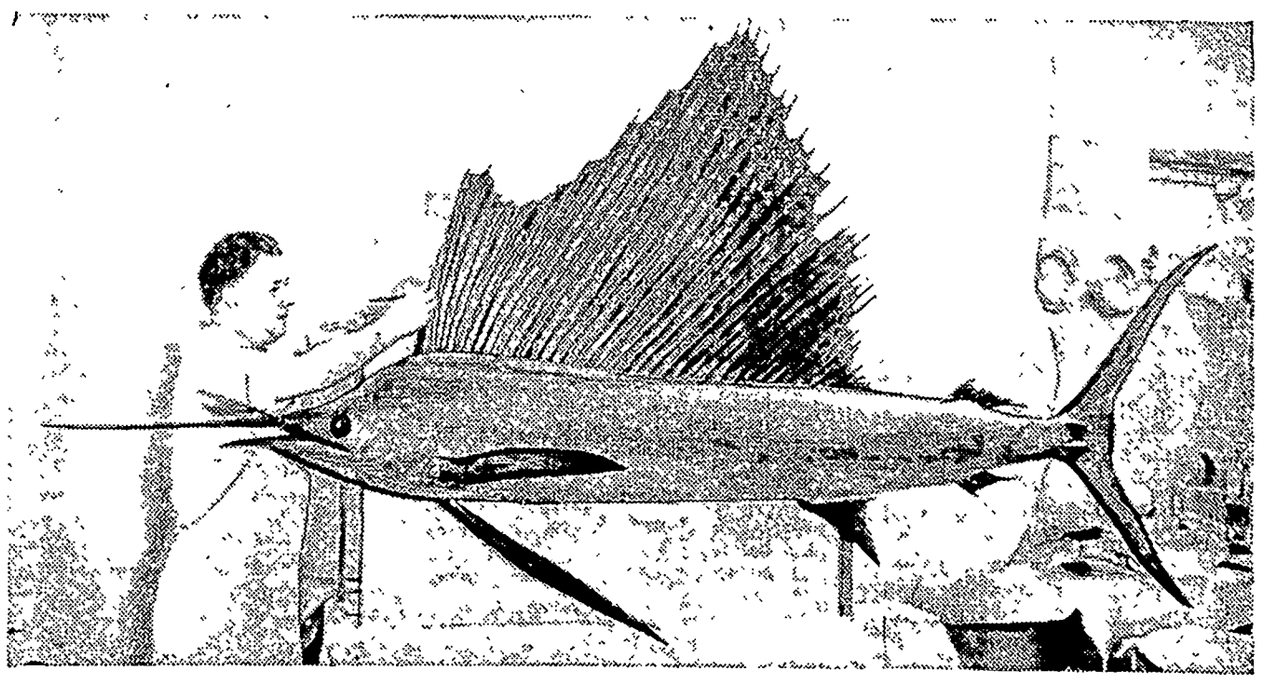

W. L. Brown, chief taxidermist of the Smithsonian institution, mounting a 9 foot 8 inch sailfish landed by President Roosevelt at Cocos island, off Costa Rica, last October, which will be placed in the National Museum.

## Champion Amateur Gardener and His Garden

Hours spent in his garden to regain health after a nervous breakdown have resulted in John Kakakes of Spoane, Wash., being judged the best amateur gardener in America. Kakakes' garden has just been unanimously arded first place by the judges in the 1935 national yard and garden contest. The Kakakes garden is an example of at can be done through careful planting and continual care. Shrubbery with branching foliage and small pine es make an effective background for flowers of all types. One of the features of the garden is an irregularly shaped pond surrounded on three sides by moss covered rocks and foliage.

## Chicago Polar Bears Take a Dip

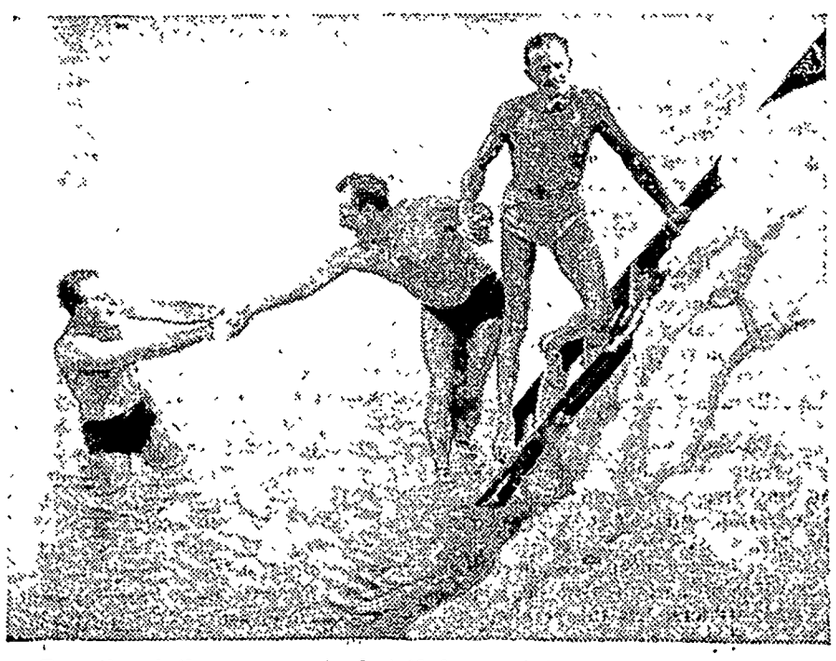

Even though the mercury stood at 12 degrees below zero, Chicago's original Polar Bear club considered it just another day for their daily dip.

## Old Man Winter Is Viola's Best Sweetie

Miss Viola Smith of White Plains, N. Y., is the versatile snow queen of

Lasell college, Auburndale, Mass. She was chosen head of winter sports.

# The Klemme Times

R. A. JORGENSON, Editor & Publisher

Published every Wednesday at Klemme, Iowa Entered at th Post Office at Klemme Iowa a ssecond class matter.

SUBSCRIPTION RATES

| | |
|---|---|
| Per Year in Hancock, Cerro Gordo & Wright counties | $1.50 |
| (If paid 1 year in advance | $1.00) |
| In Iowa | $2.00 |
| Outside of Iowa | $2.50 |



FARMERS—Get your order in at once for Field Seeds at E. F. Jacobs. Clover $7 20, Alfalfa $4.20. Seed Corn $2 00. All per bushel. Also other bargains. Postal card us today for illustrated circular and samples. Hall Roberts' Son, Postville, Ia. 4c


### Mrs. Stille Improving

News reaches the Times today that Mrs. Will Stille, who has been ill for the past three weeks, is greatly improved.


Office in State Sav. Bk. bldg.

**Dr. H. H. Raney**

Veterinarian

Office ph. 41-R2 Klemme, Ia.

**W. D. DALY**

ATTORNEY-AT-LAW

First Door South of Postoffice

Phone 140—Garner

**C. R. SWEIGARD**

Notary Public

General Insurance

Phone 78 Garner

**Dr. Earl H. Phillips**

OSTEOPATHIC PHYSICIAN

GENERAL PRACTICE

Injection Treatment of Hemorroids and Varicose Veins

Masonic Bldg. Phone 149 GARNER, IA

WHERE

**Photographs**

ARE

SUPREME

•

**Russell Studio**

Next to J. C. Penney Co.

MASON CITY, IOWA

**WALL PAPER**

Our 1936 Wall Papers are in and on display. Call and get our prices before you buy, as we can save you money.

**Wilson's**

PHARMACY

Klemme — Iowa

**LAKE**

—THEATRE—


### Conch Used as Fish Horn

A musical blast on an enormous conch shell announces Bermuda fish peddlers. Now and then they give the shell a lusty toot, so that every housewife within a mile has time to run down to the roadside before they arrive. Most popular sea-food in the winter are spiny lobsters, large crawfish caught at night among the coral reefs. Their antennae often have a span of four feet, and their meat is so delicious that the supply barely fills local demands. Next to lobster in the favor of Bermudians are rock-fish, hamlet and other fish suitable for chowders. Recipes for this fish vary throughout the islands, resembling New England dinners in their diverse contents.

### West Highland White Terrier

The West Highland white terrier, a small dog standing 8 to 12 inches at the shoulder and weighing 14 to 18 pounds, is distinctive because of his long, shaggy, white coat. This coat should be about 2½ inches long, hard and straight, with a dense, furry undercoat. The ears are small, pointed and erect; the eyes medium-sized, dark hazel, slightly sunk in the head and widely set apart; the tail 5 or 6 inches long, straight and held gayly in the air. The nose, roof of mouth and pads of feet are distinctly black in color. The dog has an appearance of a small, game, hardy terrier, strongly built, deep in chest and back ribs, straight back and powerful quarters on muscular legs.

### Taller in the Morning

You're a bit taller in the morning than you are in the evening. You see, there are discs of cartilage—elastic-like substance—between the pieces that make up your backbone. During the day these discs are compressed by the weight of the body, and you shrink a little. During your night's rest the discs expand again and you regain your full height. With a grown man the difference between morning and evening height is half an inch or more. —Pearson's Weekly.

### Electron and Positron

An electron is not so much a material particle carrying an electric charge as it is an ultimate particle of negative electricity itself. Consequently it could hardly be charged positively. There is, however, a somewhat similar but nevertheless distinct particle known as the positron, or positive electron. It has the same weight as the electron and a charge of equal magnitude but opposite sign.—Chicago Tribune.

### Languages of the World

Including all of its various dialects, Chinese is spoken by about 400,000,000 persons and is the most used language. Various languages are spoken in India, Hindustani being used by some 100,000,000. English is the second most commonly used language, spoken by some 180,000,000; then Russian with 140,000,000; German 110,000,000; French, 70,000,000, Portuguese, 60,000,000; Japanese, 53,000,000; Spanish and Italian, each 50,000,000; Polish, 16,000,000. These are the estimates made by Whitaker's Almanac, which gives the number of different languages spoken in the world as about 5,000.

### Mathematical Ability

Rare mathematical ability is not always dependent on education. Some prodigies have been illiterate, others have known nothing of the principles of mathematics. Johann Dase (1824-1861), the greatest mental mathematical marvel in history, had no understanding of the fundamentals of mathematics, yet he could multiply two 100-figure numbers in his head in a very short time.—G. P. Elliott, Arlington, California, in Collier's Weekly.

### Test Your Love

A good old Scotch custom for determining love affairs consisted of taking two nuts, bestowing on one your own name and on the other the name of your beloved, putting them on the fire, and watching how they burn. Should they burn quietly, side by side, then the issue of your love affair will be prosperous; but if one starts away from the other, the result will be unfavorable.

### ...Government Buildings

...owned
...lumbia
...ion of
...heated
...of the
...nment
...endent
...ldings.

...oals in
...always
...y from
...or pur-
..., have
...United
...survey.
...in the
...bearing
...tly de-
...propa-
...rasites,
...k their
...he ani-
...dships.
...merely
...ting is
...pulated
...caused
...id par-

## Loss of Arctic Ship Not in Vain, Says Explorer

Moscow.—Despite the sinking of the Soviet steamer, Chelluskin, in the Arctic ocean, its journey was not in vain, in the opinion of N. V. Pinyegin, Arctic explorer.

Valuable data on the course of Arctic streams, on temperatures, and on the location and types of sea fauna were gathered by Prof. Otto Schmidt and his hardy band, according to Pinyegin.

Also some changes in the Arctic map may be made as a result of the Chelluskin's voyage, he added. For instance, Schmidt found that some of the Arctic islands had been placed erroneously on the map. One, Solitude island, was found 30 miles from its supposed location.

Pinyegin further reasoned that the experience of the Chelluskin, which lacked only a few miles of completing its journey through to Behring strait, would teach masters of other vessel the best route through the Polar seas in the future.

After the Chelluskin sunk last February, Schmidt and his crew established a camp on an icefloe from which they eventually were rescued by air planes.

## 40,000,000-Year-Old-Pig Is Placed on Exhibition

Ann Arbor, Mich.—A "Merycoidodon Culbertsoni," better known as the "ruminating pig," which existed some 40,000,000 years before the era of the stockyards, was placed on exhibition in the University of Michigan museum recently.

"Mery," who resembles the razor back hog of Kansas, but with a somewhat different skull form and a long instead of a short, tail, originated in what is now known as the "Bad Lands of South Dakota." They are said to have existed in the Dakotas when the early types of mammals were dying out and modern forms began to evolve.

## Ancients' Calendar Plan Complicated Proposition

Telling the seasons in olden days was a complicated business. We tick off the days and months with a pencil, but the ancients calculated by the moon, notes a writer in the Montreal Herald. It is said that Noah used the early Egyptian calendar of the five-month year, thirty days to the month, and each month three weeks of ten days. Sticks, tied in bundles, was the invariable way of telling the day and season with the greater part of the ancient world, and today some American Indians keep five bundles of thirty sticks, pulling out one stick for each day. The last bundle is repeated in each half-year to level things up, and the middle bundle is split in two to judge the approach of mid-summer or mid-winter.

In the South Sea islands the "moon stick" is used to determine the seasons. A notch is cut in the stick after each passing moon. Borneo uses a calendar consisting of various lengths of tattooed poles.

The Dyaks have a custom whereby they tell the season by the length of the sun's shadow. Calendar-makers tour the country in the season of sowing and plant these colored poles on the farms. By a system of queer calculation they adjust these poles to a certain length marked on the ground. Invariably this shadow-marking proves accurate, and in due time the calendar maker again tours the farms to receive his payment of part of the crop.

### "Endemic," "Indigenous"

The terms "endemic," "indigenous" especially in biological usage, are synonymous. One botanist, for instance, may describe a tree as "indigenous in California"; and another referring to the same tree, may say it is "endemic in California." There is a tendency from the medical view to limit the use of endemic to the resultant of conditions distinctly local, but not necessarily irremovable; as the bubonic plague is endemic in India, but (probably) is removable by the extermination of the rats. Whereas indigenous would indicate the resultant of irremovable conditions, as, say, of climate —Literary Digest.

## Garden of Eden Located on the Praslin Island?

The Garden of Eden, according to tradition, was located on one of the Seychelles islands—Praslin. Everything helps to bear out this legend, says a correspondent in the Detroit News. It is one of the loveliest places in all the world, exceeding even the beauty of Bali. There are many foods here to appeal to the appetite and they are nearly all ready-to-eat foods. Clothing is not a necessity, the islands being close to the Equator.

A fact which helps substantiate the claim that this was the original home of Adam and Eve, the paradise from which they were driven, is found in the coco de mer, a large nut which grows here and which, according to local tradition, was the Forbidden Fruit of the Bible. The coco de mer tree grows plentifully, reaching an average height of 150 feet and bearing nuts weighing up to 20 pounds.

All knowledge of these islands was lost for many centuries. They lie almost in the center of the Indian ocean, 1,000 miles due east of Mombasa, Africa, and were discovered in 1505. Pirates found them a safe haven to retire to. The outlaws of the sea grew so numerous here that female slaves were imported from Africa to minister to their wants, the pirates marrying them. Their descendants are the natives of today and they are a good-looking well-behaved race of people. Practically all are Christians.

## "Painless" Taxes Really Hurt

By RAYMOND PITCAIRN

*National Chairman Sentinels of the Republic*

During recent months America has heard a growing volume of protest against the so-called "painless taxes."

That is the term used by politicians to describe those taxes which are not levied directly; but are hidden, instead, in the cost of food, shelter and other necessities. The theory is that what the average citizen doesn't know about the costs of government won't hurt him—and that it won't hurt the officials who fix those costs, either.

But unfortunately for the theory, such taxes are beginning to attain a high degree of visibility. For a while they were discernible only in the rising cost of living. Now they have come more clearly into the light. A recently published analysis of Federal income sources tells the story much as follows:

In 1932, direct taxes (on income, corporations, etc.) produced 58½ per cent of our Federal revenue, while indirect taxes (baked into your bread and woven into your clothes) produced 41½ per cent—approximately $782,900,000.

In 1933, direct taxes produced only 42 per cent of our revenue, while indirect taxes climbed to 58 per cent—approximately $1,091,000,000.

In 1934, direct taxes produced 34 per cent of our Federal income, while indirect taxes soared to 66 per cent—approximately $1,974,100,000.

In 1935, the proportion of hidden taxes dropped a bit. Direct taxes produced 38½ per cent, while indirect taxes accounted for 61½ per cent. But the total of invisible taxes continued to soar. It rose to approximately $2,234,800,000.

Who paid those taxes hidden in the cost of living? The rich? To a minor degree. But the overwhelming share was paid by that huge majority of average citizens who labor to buy food and clothes and shelter for themselves and their families. And the larger the family, the higher the bill.

To whom, then, are hidden taxes "painless"? To no one, it would seem. And certainly not to the great body of American workers and earners who continue to pay them in the form of rising prices for almost everything they buy.

### METHODIST EPISCOPAL CHURCH

Wm. Zabilka, Pastor

**Klemme Notes**

Worship service 10 a. m.
Sabbath School 11 a. m.

**Liberty Notes**

Sabbath School 10:15 a. m.
Worship service 11:20 a. m.
Birthday Social Monday evening.

### KLEMME REFORMED CHURCH

Rev. Calvin Grosshuesch, Pastor

2nd, Sunday in Lent

10:00 a. m. German Service. Offering for Foreign Missions.

11:00 a. m. Sunday School.

7:30 p. m. Tuesday Young people Bible Class.

7:30 Saturday. Mixed Choir

The confirmation class will meet Tuesday at 3 p. m. and Saturday at 1 p. m.

### 45 MORE PERSON IN HANCOCK RECEIVE OLD AGE PENSION

Des Moines:—Hancock county will receive some 45 additional old age assistance awards as a result of assurance from the Federal Security Board at Washington that Iowa will receive approximately $2,800,000 in federal funds during 1936. The number of aged persons in the county who will receive assistance checks will be increased to a total of 125, by April first.

John H. Johnson & wf to Orville S. Nelson, Wty Deed Date 2-27-36 $6800 on W½ NW¼ Sec. 12-96-26.

Charles P Hanson, Trustee under last will and testament of Jens Hanson & Anna Larson ... Deed Date 11-25-35 Settle... trust agreement on NE¼ ... 95-54.

Louisa D. Beh, widow, ... Carleton D. Beh Wty Deed ... 12-36 on S½ Sec. 22-94-...

E. O. Eliason, Trustee ... Eliason, C. N. Anderson & ... bas to the Equitable Life As... Wty Deed Date 12-21-35 $1... NW¼ Sec. 24-94-25.


**watch**

**Clock and Jewelry Repairing**

**Prompt Serv...**

**M. N. ZEIG...**

JEWELRY & OPTICAL ...

GARNER, IOWA

**FELCO**

To give our feed customers better service we installed a FEED MIXER and a CORN CRACKER.

We are especially anxious to have you watch us Felco Feeds, at any time we are mixing, so you can see yourself that only the best ingredients are used.

You'll agree that Felco Feeds are good feeds you have once given them a trial.

**Klemme Co-Operative Grain ...**

# Farmers - - Attention!!

HERE ARE ITEMS YOU NEED NOW AND WHICH ARE REASONABLY PRICED ——

## Oil-O-Stat Brooder Stove

For 1936 the Oil-O-Stat has a new corrugated heater, more efficient ... travel, new oil line hookup, a little more floor clearance at the center, and great ... valve designed especially for this one brooder. It's easy to adjust, simple in desi... and easy to regulate.

Oil-O-Stat is the oldest of canopy equipped Drum Type Brooders. When ... buy an Oil-O-Stat, you get the perfection of design that years of development alo... can produce. Come in and see them.

POULTRY And CHICK SUPPLIES

We carry a complete line of Poul-try Supplies: Brooder Stoves, Wire Netti... Glass Cloth, Waterers, Feeders, Medicated Charcoal and Lee's Poultry Remedies.

## BOYT HARNESS

WHEN BETTER HARNESS ARE MADE—THEY WILL BE BOYT BUILT.

We carry in stock a fine assortment of this well known Harness and can s... you Standard, Bread Winner or Universal Brand in Field and Concord styles—finis... ed with Bronze Hardware. Come in and pick out a new harness as our prices a... right.

BOYT AIR-CUSHIONED COLLARS

We have a big line of Boyt Collars. It will pay you to come here and b... Horse Collars. All sizes and kinds.

## KITCHEN RANGES

Come in and see the New Dutch Oven Range—the finest range ever built an... incorporating all of the latest features that is possible to build into a coal range.

We have on our floor a large line of Globe, Majestic, Glo-Maid, Allan, Monar... and South Bend Ranges.

**E. F. JACOBS, Hardwar...**

THE FARM SERVICE STORE

KLEMME, IO...

## Avery News

and Mrs. John Trampel were ained at the Peter Trampel Sunday as dinner guests.

s Ardella Nelson was visiting her friend, Miss Maxine Bach- Saturday.

s Lucille Waddingham was a at the Henry Gobert home y forenoon.

ECIAL—first quality Ameri- Dinner Ware, 3 patterns, a 32 set at $4.49 while the supply Jacobs Hardware. 1tc

and Mrs. Fred Bachman and were visiting at the John man home Sunday afternoon

and Mrs. Clifford Montgom- nd son were Sunday visitors at harley Fritzel home.

rmen, Clarence, Anna and kie Trampel were visiting at ohn Trampel home Friday af- on.

49 buys a 32-piece Dinner set at Jacobs Hardware. 1tc

Mrs. Wayne Hurd is assisting with caring for her mother, Mrs. John Bachman.

Mr. and Mrs. Tom Nelson were last Sunday visitors at the home of their son, Verner Nelson and family.

Miss Maxine Bachman was visiting at the Fred Bachman home Thufsday afternoon.

FIELD SEEDS—place your order now with E. F. Jacobs. 1tc

Mr. and Mrs. Bennie Beek of Clear Lake were Sunday evening visitors at the John Trampel home

Mrs. John Trampel had a severe attack of gall stones Friday and at present is under the care of a physi cian.

Mr. and Mrs. Robert Roths and family were Sunday evening visitors at the John Bachman home.

### BIRTHDAY PARTY AT M. E. CHURCH MONDAY NIGHT

The monthly birthday party honoring those whose birthdays came in March, was held at the Methodist church Monday evening with over 70 people present for a 6:30 o'clock supper.

The entertainment was in charge of the February "birthdays" who put on a radio program with Art Wellemeyer as master of ceremonies and announcer. Before the improvised mike" appeared Mrs. Zabilka, soloist; Mrs. Heyman, as Lady Esther; Mrs. Kingery, "March of Time"; Dr. Schaeffer, news. Miss Mable Griffen was in charge of sound effects using a phonograph for the musical background.

The "feed" was in charge of those with birthdays in January.

## Political Announcements

FOR SUPERVISOR

I hereby announce myself a candidate (to succeed myself) to the office of supervisor of Hancock county, term beginning January 1, 1937, subject to the will of the republican voters at the June, 1936 primary. GEORGE E. KLIPPING. c

FOR SHERIFF

I hereby announce my candidacy for the office of Sheriff of Hancock County on the Republican ticket subject to the decision of the voters at the June 1, 1936 primary —L. M. "DUTCH" BROWER. Jc

FOR REPRESENTATIVE

I hereby announce my candidacy for the office of Representative of Hancock County, subject to the decision of the voters at the Republican Primary Election on June 1, 1936.—CLARK E. LOVRIEN, Garner, Iowa. jc


# Brooder Houses

Come in and see our line and get our prices on—

Brooder Houses
Hog Houses
Brooder Stoves
Poultry Supplies

FISHING TIME—

Fishing time will soon be here. If you want a FISHING BOAT put in your order.

# Northern Lumber Co.



# Rural Electrification

— This Company has pioneered in the development of Rnral Electrification.

—Electric service is now available to practically every farmer living in the territory served by this Company.

— Our plan is equally attractive to owner or renter. Rates have been reduced and "line charges" eliminated.

— Write or call our nearest division office now.

Central States ELECTRIC COMPANY

Armstrong, Belmond, Britt, Eldora, Fort Dodge, Garner, Iowa Falls, Jewell, Lovilia, Rolfe.



# Avery

Theatre--Garner, Ia.

Wednesday & Thursday, March 4-5
BANK NIGHT THURSDAY
Two lovers in a gangland trap. Rochelle Hudson, Caesar Romero in the dramatic thunderbolt—
SHOW THEM NO MERCY
The first picture that dares to tell you the story of the G-Men.
Extra — THE MARCH OF TIME

Friday and Saturday, March 6 & 7
Double Feature Program
A price on his head, a woman in his heart. Charles Bickford, Elizabeth Young in—
EAST OF JAVA
He dared not love a woman and he could trust none with his secret
AND Lloyd Nolan, Peggy Conklin in
ONE WAY TICKET
A girl defies the criminal code--for love.

Sunday, Monday and Tuesday
March 8, 9 and 10
The story that has thrilled millions. Charles Dickens glorious romance.
A TALE OF TWO CITIES
With Ronald Colman, Elizabeth Allan, Edna May Oliver It took two years to bring you humanity's greatest love story. Vivid with laughter. The tears—the romance of life itself. The years biggest and grandest picture.
Mickey Mouse in—
JUDGMENT DAY

Sunday, Monday and Tuesday
March 15, 16 and 17
Jean Harlow, Spencer Tracy in—
RIFFRAFF

For relaxation—Attend the Avery



# W. L. Thada's

## Specials for Friday And Saturday

| | |
|---|---|
| Cherries No. 10 can 43c | Prunes No. 10 can 29c |
| NAVY BEANS 7 lbs. 25c | SUGAR 10 lbs. 47c |
| Libby's Kraut 2½ size can 10c | |
| Chocolate Drops One Pound 9c | Butternut Jell Six Boxes 25c |


### Church Bells Tell Trend in Prices of Fresh Fish

Church bells act as town crier in the village of Palafrugell, writes a Madrid correspondent in the Detroit News.

Apart from directing the fire brigade to the scene of a fire, they announce fish sales and keep buyers informed on price trends in the market

And all this is done in a sort of Morse code so that if you aren't one of the Palafrugell folk then you can't understand what it's all about, nor can you buy any fish.

When a fresh catch is landed at Palafrugell, a special runner takes the news from the coast posthaste to the church sexton. This worthy at once rings the call to attention, since his reward will be a quantity of fish. And every resident in Palafrugell knows the call.

Immediately afterward a second bell is slowly tolled, and if you understand the code you will receive a running bell commentary on current market conditions, the quantity of fish available and its purchase price while you are hurrying to the market to buy

When there is a reduction in price a different bell rings the change and the varying length of the toll gives the new price until all the stock is disposed of.

### Lenin's Body Rests in Red, Black Granite Tomb

The mausoleum in which Lenin's body is placed is about 50 feet high rising to a small colonnade at the top in six stages or steps, like ancient Mayan pyramids. The tomb is composed of huge blocks of red and black granite from all parts of Russia. The largest, a 50-ton monolith of black granite, is placed over the bronze entrance doors with the word "Lenin" in large letters inlaid in red porphyry The short columns which support the flat top are of various shades of black porphyry—each one a gift of a different republic in Soviet Russia.

Just inside the entrance is the giant symbol of Communism, a hammer and sickle carved in stone. Gray marble steps descend to the underground room where Lenin's body lies. The body is in the center of the room under a convex glass case, which rests on a monolith of black granite.

The color scheme is symbolic, black, red and gray Black and red are the Soviet mourning colors. Gray is the worker's color. Lenin is dressed in a plain worker's suit of cloth.—Washington Star

### Wood and Cotton Supply Material for Cellulose

Cellulose is the fibrous matrial that acts as a sort of skeleton for all plant life. Its most plentiful source, wood, is about one-half cellulose. Cotton, its purest source, contains over 90 per cent of it, relates Thomas M. Beck in the Chicago Tribune.

The uses of cellulose are widely varied. Those based upon its fibrous nature are so well known that they scarcely need mentioning. The longer natural fibers, such as those of cotton, flax, ramie, jute, sisal, and hemp (but not wool nor silk, which are proteins), are woven into fabrics of various kinds. The shorter fibers, represented chiefly by wood pulp, are useless for textile purposes, but they have the property of matting themselves together to form sheets of paper

Since cellulose is built up out of sugar molecules, it would appear to be logical to use it as a food. Unfortunately, it is completely beyond the powers of the human body to digest it. But the digestive systems of herbivorous animals are equal to the job of breaking it down into its original sugar components so that it can be assimilated. Consequently we are able to use it indirectly as food in the form of animal fats and carbohydrates.

### Soy Bean Classed Among the Leading Food Plants

The soy bean has been described as one of the most important food plants in the world. It contains all the elements necessary for a balanced diet Ground dry, it yields flour from which bread can be made, ground wet and curdled, it forms a curd that may be substituted for meat. Plucked green, it may be used as a vegetable rich in vitamins; fermented, it yields sauces; pressed, it produces oil for use in cooking. It is food for cattle. The bean cake makes excellent fertilizer. In addition to its food properties, the soy bean and its by-products have a multitude of industrial uses, ranging from a paint ingredient to a rubber substitute. Manufacturers of paint have found that soy bean oil can be blended with linseed oil in the preparation of paint, and that the paint film is made glossier, tougher and more durable. Since the oil is semi-drying it cannot be used in its entirety. The oil from about ten bushels of beans is required to paint the average farm house or barn, it is said.—Indianapolis News.

### Cosmic Rays

The cosmic rays is still an orphan, coming almost uniformly from above, day and night alike, with no more, most investigators say, from the sun and stars than from the direction of "empty" space.

Because the cosmic rays are so very short, scientists suspect that they are very close to the ultimate kind of radiation. Discovering their source may lead to the hoped-for mechanism whereby men will understand how radiation transforms itself into solid matter and then is rejuvenated somehow to keep the fires of creation burning forever.

Garner:—I. C. Hastings, local attorney and stockman, was made president and George Knaupp Jr., secretary of the Hancock County Holstein Breeders association organized here Tuesday night at the Farm Bureau office. George Marks, Iowa Falls, secretary of the Holstein association and Ernest Wright Waterloo, secretary of the dairy association, Art Porter of the dairy extension service of Iowa State college and former governor John Hammill of Britt gave talks.

### MEADOWLARKS

Tuesday morning Henry Ward heard meadowlarks at his farm just south of Klemme. "Hank" couldn't believe his own ears so he called Mrs. Ward out to verify the welcome sound, and so we report the incident We wouldn't believe "Hank" as he is liable to hear almost anything when it's time for the ducks and geese to fly northward, but if Mrs. Ward heard meadowlarks then we put our O. K. on the story.


# SHOP IN GARNER

FOR THE THINGS YOU CAN NOT GET AT HOME

## MARCH FURNITURE SALE

Because of blocked roads and bad weathre during February, we are continuing our FURNITURE SALE during the month of March.. Here is your chanec to buy all the furniture you need at sensationally. LOW. PRICES! Here are but a few of the many values:

DINING ROOM SUITES—
8-piece suites in oak, walnut veneer and other fine woods in three price fields. $69.00 $74.50 $82.50

BEDROOM SUITES—
Triple Mirror Suite in walnut. A beautiful 8-piece suite at $39.75
Modern design 8-piece suite in rich walnut veneers combined with other fine woods at $63.50.

LIVING ROOM SUITES—
A wide variety to choose from at prices that are attractive
$49.50 $84.75 $94.50 $99.50

## SHANNON-BOHN, INC.



ANNOUNCING
BASIC TECHNIQUE

A new method of restoring health that is absolutely painless, gives immediate relief, stops the disease process, and enables the body to recover quickly.

DR. R. E. ULRICH
Chiropractor
Across from Avery Theatre



## SPRING...

Is just around the corner—and that means spring cleaning. Bring in your spring coats, suits and dresses now for cleaning and pressing.

Modern Cleaners
Chris J. Johansen, Prop.



NEW SPRING SUITS & TOPCOATS

It's not too early to buy your new spring wardrobe. The topcoats are new weaves in latest cuts and colors. Raglan, polo and box styles. $19.50 to $24.50. Suits are fashionable single and double breasted models with plain or sports backs, cheviots, worsted and tweeds in newest checks, squares and chalk lines, blues, greys and tans. $19.50 to $38.50.

## WILLE'S

CLOTHING AND SHOES GARNER, IOWA



Skilled Workmanship
Re-Styling Remodeling
Alterations - Repairing
Tailoring Dressmaking
"Super" Cleaning & Pressing

MAGIC CLEAN
"SUPER-CLEANING THAT RESTORES BEAUTY TO CLOTHES"

Garner Dress Club



FREE—with first 6-volt Battery Recharge— 1 Hydrometer 50c (Good for January & February)

6 Emergency Chains Free Wtih Every Pair of "Sturd'y' Tires 4.50-21 $5.75 4.75-10 $5.98

Trade in your old radiator. Ford A. $8.85 ey.; Ford T. $5.65 ex.

Coast-To-Coast Store
IOOF Bldg. Alex C. Kerr, Prop.



## Attractive New SWEATER BLOUSES

We have a beautiful spring assortment of sweater blouses in shades of Mexican turquoise, blossom blue, gray, marimba russet, coralite, white, beige, bali red, green, sun dawn, and teast beige. You'll like the clever gathered neck lines, tucks, tailored effects, button trims, and novelty weaves. Only— $1.95 and $2.95.

## C. H. SCHISSEL, Dry Goods

SHOES GROCERIES



MILK MAID BREAD
IS ALWAYS BETTER!
Buy It In Klemme
Garner Bakery



Frank Senneff F.E. Blackstone
Senneff & Blackstone
LAWYERS
Garner Iowa

I. C. HASTINGS
Attorney
Office in Masonic Building
Phone 52, Garner



WE MUST SELL OUR

## Used Cars & Trucks

No matter what you have in mind, we are sure you can find the car or truck you want in our Used Car Department Many bargains in late models. You take no chances when you deal with us. Come in and look them over.

GARNER MOTOR SALES

## Something Brand New in Necklines

PATTERN NO. 1784-B

1784-B

An unusually clever and interesting yoke treatment, front and back, distinguishes this altogether lovely everytime frock. With the neck opening at the back, the V-shaped yoke extends over the shoulder and combines with a soft high neckline to give a new and flattering collar effect equally fetching front and back. The set-in sleeves drop gracefully to the wrist and the waist portion gathers to the yoke in the rear to provide essential fullness. A flaring panel as fashion dictates, features an otherwise simple skirt which is dart-fitted at the back and a novelty belt adds a finishing touch.

Fashioned of soft silk, printed or plain, in amber or green or the always fashionable black, this striking all occasion frock will add zest to your winter wardrobe and see you through the coming spring. It will wear well under a wrap and appear doubly attractive when the wrap or coat is removed!

Barbara Bell Pattern No. 1784-B is available in sizes 12, 14, 16, 18 and 20. Corresponding bust measurements 30, 32, 34, 36 and 38. Size 16 (34) requires 4 yards of 39-inch material. Every Barbara Bell Pattern includes an illustrated instruction guide which is easy to understand.

Barbara Bell Pattern No. 1784-B can be procured for fifteen cents. The Barbara Bell Pattern Book featuring winter designs is ready. Send fifteen cents today for your copy.

Send your order to The Sewing Circle Pattern Dept., 367 W. Adams St., Chicago, Ill.

© Bell Syndicate —WNU Service.

## SMILES

**Locating the Check**

"Cheek, I calls it."

"Cheek be blowed. The cheek's on the other foot."

**Keeping It Quiet**

Father—I had a note from your teacher today.

Son—O. K., dad, I won't tell mother.

**Sure Enough**

She—What's that? You say our engagement is broken? I don't get you.

He—Exactly! That's it.

**Time for Everything**

Suitor—I wish to marry your daughter, sir.

Dad—Do you drink, young man?

Suitor—Thanks a lot, but let's settle this other thing first.—Philadelphia Inquirer.

## Happiest Age to Marry Is 33 for Man, 27 for Bride

Contrary to a common idea, early marriages are allegedly not the happiest, at least for the American populations. A new chart showing the ages at which men and women should marry if they are to have the greatest chance of happiness has been prepared by Dr. Hornell Hart, professor of social ethics at the Hartford Theological seminary. According to this chart the ages at which the chance of marital happiness is mathematically greatest are thirty-three for the man and twenty-seven for the bride.

However, the chart shows a range of greatest chance of married happiness corresponding to groom's ages between twenty-nine and thirty-seven and the bride's ages between twenty-three and thirty-one. — Pathfinder Magazine.


# Don't Guess But Know

### Whether the "Pain" Remedy You Use is SAFE?

### Don't Entrust Your Own or Your Family's Well-Being to Unknown Preparations

THE person to ask whether the preparation you or your family are taking for the relief of headaches is SAFE to use regularly is your family doctor. Ask him particularly about Genuine BAYER ASPIRIN.

He will tell you that *before the discovery* of Bayer Aspirin most "pain" remedies were advised against by physicians as bad for the stomach and, often, for the heart. Which is food for thought if you seek quick, *safe* relief.

Scientists rate Bayer Aspirin among the *fastest methods yet discovered* for the relief of headaches and the pains of rheumatism, neuritis and neuralgia. And the experience of millions of users has proved it *safe* for the average person to use regularly. *In your own interest remember this.*

You can get Genuine Bayer Aspirin at any drug store — simply by asking for it by its full name, BAYER ASPIRIN. Make it a point to do this — and see that you *get* what you want.

Bayer Aspirin


**Neither Commended**

The passions of youth are scarcely more opposed to safety than the lukewarmness of age.


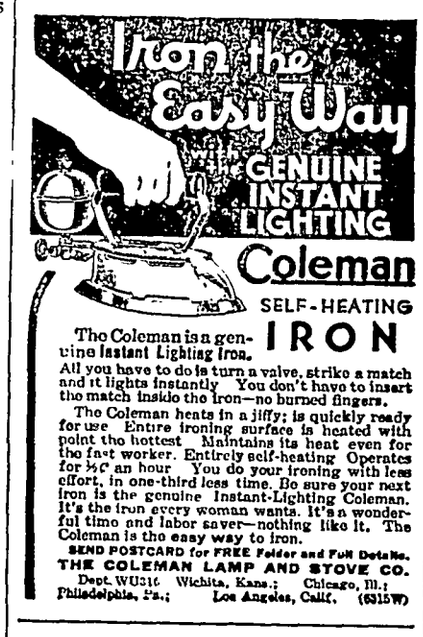


The Coleman is a genuine **Instant Lighting Iron.** All you have to do is turn a valve, strike a match and it lights instantly. You don't have to insert the match inside the iron—no burned fingers.

The Coleman heats in a jiffy; is quickly ready for use. Entire ironing surface is heated with point the hottest. Maintains its heat even for the fast worker. Entirely self-heating. Operates for ½¢ an hour. You do your ironing with less effort, in one-third less time. Be sure your next iron is the genuine Instant-Lighting Coleman. It's the iron every woman wants. It's a wonderful time and labor saver—nothing like it. The Coleman is the **easy way** to iron.

**SEND POSTCARD for FREE Folder and Full Details.**
**THE COLEMAN LAMP AND STOVE CO.**
Dept. WU316 Wichita, Kans.; Chicago, Ill.; Philadelphia, Pa.; Los Angeles, Calif. (6315W)


**A WAY OUT**

She—I don't speak to strangers.

He—Well, all I want is to get acquainted. Then we won't be strangers.

**Easy to Please**

"Did I leave an umbrella here yesterday?"

"What kind of an umbrella?"

"Oh, any kind. I'm not fussy."

# FLOYD GIBBONS Adventurers' Club

## Hello, Everybody!

### "The Man From the West"

By FLOYD GIBBONS
Famous Headline Hunter.

YOU know, boys and girls, somewhere in these United States there's a big, soft voiced Texas cowboy, and if you know anybody like that, tell him that Winifred McEvoy is looking for him.

No—don't get me wrong now. Winifred isn't looking for that guy to collect a bill, or to bawl him out for that tough cut of Texas beef she got from the butcher shop last week. She wants to thank that cowpuncher for a little favor he did her once—a little favor that she will never forget as long as she lives.

And back of that favor lies a story—an adventure story of the first water.

This yarn goes back to 1924, when Winifred, with her husband and her three-year-old baby boy, was living in England. At that time, a bunch of American cowboys were staging a rodeo at the Crystal Palace in London, and they had the whole doggone conservative town talking about the capers they cut up and the monkeyshining they did, at hours when the show was all over and they were supposed to be in bed for the night.

Those cowpunchers rode down the busiest streets in London, on horseback, at full gallop, letting out "yips" and "whoopees" until the Londoners' ears rang. They lassoed the hats off of London cops, and dropped their lariats on the necks of London gentlemen, wrinkling their immaculate collars, and discomposing them most horribly, bah Jove! Winifred McEvoy thought they were a bunch of roughnecks—and so they were. I mean, it takes a roughneck to reason with a regiment of cows. Few college professors have ever made a success of it.

### Cowboys Were Wild and Fearful Creatures to Her.

Winifred never expected to meet one of these cowboys face to face. If one of them had come up and rung her front door bell, she'd have run screaming for the police. That's how scared she was of those wild and woolly westerners. But one day she did meet one—and she has never had any cause to regret it.

Now it so happened that the whole McEvoy family were pretty keen on aviation. Winifred's husband had been an officer in the Royal Air Force and had flown a sky buggy all through the World war. And after this thing I'm going to tell you about had happened, he said that he'd often been scared during the war, but he'd never run across anything in the line of fright like the terror he felt just a second or two before that big Texas cowboy went into action.

There was a big aeronautical exhibition staged at Hendon, in July, 1924, and the McEvoys went up to see it. At that time, Hendon was just a big field, with no modern facilities for safeguarding the crowds that came to see the exhibition. Nothing but a rope separated the spectators from the field, and Winifred and her husband were standing at that rope, well up in the front of the crowd.

### Interestin' Doin's Take Their Minds From Baby.

They had their little boy with them, too—Winifred's husband was holding him in his arms. The little fellow didn't like that very much, though. He kept

"I Saw a Rope Settle Down Around That Baby Form"

saying: "Want to sit down," and after a while, Winifred's husband set him on the ground between him and his wife. Then he became absorbed in the exhibition again.

Winifred was absorbed in that exhibition, too. She, herself, had been attached to a flying unit during the war, and she was as interested in aviation as her husband. Planes were zooming and stunting all over the field, landing and taking off so fast you could hardly keep count of them. And the next thing Winifred knew, she looked down to where her baby should have been—where she could have sworn he was—and—well—he just wasn't there.

Frightened, Winifred cast a quick glance out across the field. And there she saw something that fairly made her heart stop beating. A plane had just landed and was taxiing to a stop fifteen or twenty feet away from the ropes behind which she was standing. And toddling across the field right into the path of the plane was—her little boy.

### Youngster Wanders Into Jaws of Sudden Death.

Says Winifred: "I was terrified. In one horrible second, I could see that tiny, beloved figure cut to pieces by the whirling propeller blades. I knew I couldn't get to my baby in time to do any good—and the roar of the plane would prevent even my voice from reaching him.

"Crying my husband's name, I attempted to clamber under the ropes, when I heard a quietly compelling voice that even reached my hysterical understanding. The voice said: 'Don't get excited, Ma'am,' and then I saw something happen that I didn't think possible.

"I felt a jerking movement beside me, heard a swishing sound and saw a rope settle down around that baby form. In a fraction of a second, he was pulled to the ground and dragged to safety, out from under the whirling blades of the propeller.

### A Life-Line Floats in From Heaven.

"It all happened so swiftly that the crow (who were craning their necks at a particularly daring exhibition up above) didn't realize what had occurred. As I reached for my baby, the rope was deftly flicked from around his body. He was slightly disheveled, but quite unhurt. And by the time my husband and I realized that we really had a son, our cowboy friend was gone.

"I had a hazy recollection of a very large Stetson, strong hands on a rope, and a wonderful voice—but we were never able to find our baby's rescuer. I hope—if this story is ever published—that that quiet voiced man will see it, and I know that he has the constant prayers and gratitude of a widowed mother, who has now only the son he saved for her."

So, boys and girls, if you run across that Texas cowpuncher, just give him that message from Winifred.

©—WNU Service.

## Michigan Jack Pine Does Not Mature for 80 Years

Considerable has been said in the past regarding the large amount of mature jack pine that may be found on state-owned lands, particularly in state forests. Most of these reports emanate from those who would like to see this timber harvested for commercial purposes, writes Albert Stoll, Jr., in the Detroit News.

A careful check of the state holdings would reveal that there is very little, if any, so-called mature jack pine on these holdings. What undoubtedly is meant is the merchantable jack pine. Under the most favorable growing conditions jack pine matures in Michigan at about eighty to ninety years of age. It is conceded, however, that before this period much of this forest growth becomes merchantable for pulpwood, box wood, railroad ties and the like, but it is by no means mature. Even after reaching maturity, if fire and disease are eliminated from these stands the trees may persist for many years longer without showing signs of deteriorating.

Reforestation in Michigan did not begin until 1904, and even the oldest of our jack pine plantations are far from being mature today. It is quite true that some of the land which reverted to the state did contain a fair stand of natural jack pine which is approaching close to maturity, but there is so little of this that the state would be unwarranted in attempting to harvest it.

The jack pine tree of northern Michigan, while not as valuable commercially as other species of pines, or hardwood, has gone far in covering the lumbering and fire scars of the past generation and has a distinct recreational value.

## STAR DUST

### Movie • Radio

By VIRGINIA VALE

GINGER ROGERS is a girl to be pitied, though you may not think so when you consider those gay, glamorous pictures that she makes with the nimble-footed Fred Astaire. But it's because of those same pictures that Ginger has a grievance.

For it's as a result of all that dancing that Ginger's feet hurt. She has to practice the various new routines for days at a stretch, and then do them over and over again for the picture.

Ginger Rogers

You'd think that would make her feel that, when her work was done, she'd had enough dancing. But not at all—when she arrived in New York recently for a vacation she announced that she was going to see a lot of new plays—and do a lot of dancing! As for her partner, Fred Astaire, he's so happy these days because of the arrival of his brand new son that he doesn't know whether he's on his head or his heels.

—★—

Kay Francis has a lot of fun when she deserts Hollywood; she is one of the few actresses who doesn't look actressy when she's not working; as a result of that fact, few people recognize her and she can go to theaters and night clubs without being mobbed by admirers. She doesn't depend on dark glasses, either.

—★—

Here's good news for all of us. Ed Wynn and Jack Pearl are to be heard on the air waves again, and it's quite likely that B. A. Rolfe will also return on a Saturday evening program—and as a result of the many letters that have poured in asking for him. So, you see, the letters that you write your radio favorites really do have some effect.

—★—

If you have sat and suffered through some of the shorts that supplemented feature pictures, and decided that you could think up better ones yourself, here's your chance. Centaur Films, a new organization, would like to have the public submit ideas for short subjects—and they'll give away an automobile each day for the best idea presented!

—★—

Errol Flynn, who became famous overnight as a result of his looks and his acting in "Captain Blood," is one of the few movie stars who have really written a book—written it all himself, I mean. A good publisher has accepted it. Which reminds everybody of all those announcements of the novel that Jean Harlow was said to be writing, ever so long ago, and of the reports that it never came to anything because she had a quarrel with the person who really was writing it for her. Elissa Landi has written several novels that have been published, of course; they're good enough so that she can abandon the screen for the typewriter any time she wants to. She returned to the stage briefly not long ago, but the play was not a success, and now she's going to make some more pictures in England.

Errol Flynn

—★—

Mary Pickford just can't stop working. As if producing pictures weren't enough, she's going to broadcast again—this time from the projection room of her home, Pickfair.

—★—

Isabell Jewell is finally getting the breaks that she has wanted. She did very well, indeed, in "A Tale of Two Cities." Then she turned in an excellent performance in "Ceiling Zero." So she was given a test for the role of "Lotus" in "The Good Earth," for which practically everybody, including Anna May Wong, has been tested, and so far hers is the best. They're going to get at the making of this picture at last, and a good thing it is, too—the planning and discussing of it have been going on everlastingly, it seems.

—★—

Popular football players used to sell bonds after they were graduated from college. Now they go into the movies, if they can. Nick Lukats, a Notre Dame star, is the latest recruit.

—★—

*ODDS AND ENDS . . . That weekly program of Bing Crosby's has become one of the most popular on the air . . . Add "The Ghost Goes West" to the pictures you really must see . . . Margaret Sullavan, who is too, too temperamental, was actually ordered to throw things in a scene for "The Moon's Our Home" . . . Douglas Fairbanks has sold "The Mark of Zorro" to Twentieth Century-Fox, and reluctantly, because he wanted to make it again himself . . . With songs added, it will probably be used for Lawrence Tibbett . . . Myrna Loy may be teamed with Robert Montgomery . . . John Barrymore almost lost his job in "Romeo and Juliet"; however, told that he'd have to do better work, he improved so fast that he's turning in one of his best performances.*

© Western Newspaper Union.

## TALL TALES

As Told to:

FRANK E. HAGAN and ELMO SCOTT WATSON

**A Splitting Tale**

BEN SUTTON of Colorado Springs, Colo., has an Uncle Jim who never splits an armload of kindling for his wife but that he thinks of the time over on the Western Slope when he was working for a man, splitting logs. One morning he had an immense log half-way split open when 26 Ute Indians surrounded him and their chief, old Holey Moccasin, told him he'd have to go back to camp with them.

Uncle Jim knew darned well they intended to burn him at the stake but he said "All right, I'll go. But first I've got to get this log split. My boss will fire me if he finds I've gone and left it undone. Now, if you want me to go very soon, you've just got to turn in and help me."

The chief agreed to help, so Uncle Jim put 13 of the Utes on one side of the log and 13 on the other. "Now all of you get a deep holt and pull," he said. "Take both hands and I'll drive the wedges in while you hold the split open."

The redskins did just as he directed and began pulling as hard as they could while Uncle Jim began tapping at the wedges. But instead of driving them in, he began loosening them.

Suddenly he knocked the wedges out—one, two, three! . . . just like that. The log snapped shut like a steel trap and there were the Utes with their hands caught in it. Then Uncle Jim just took his maul and went up one side of the log and down the other, tapping the Indians on the head as he went. Then he left 'em. He doesn't know whether he just gave them a bad headache or killed them because he never saw any of those Utes again.

**Little Drops of Water**

ROBERT H. MOULTON, author and marketing authority, once lived among the ridge runners of Tennessee. He likes to recall the hazards of those earlier days when a man had to go out and get his meat before breakfast if he expected to eat at all.

"Once I was hunting squirrels in the Cumberland mountains," he recalls. "I was using pappy's old muzzle-loading rifle and was making every shot count. Had a nice bag of squirrels and started home when I discovered all my bullets were gone.

"At that unfortunate moment a huge bear appeared on the trail and began to chase me. So disturbed was I that beads of perspiration rolled off my forehead.

"Luckily for me, the weather turned cold very suddenly as I headed into a cove. The beads froze and by quick work I was able to catch one of them, ram it into the muzzle of my gun and fire it into the head of the bear.

"It probably would not have been a fatal injury to the bear but I had no more than fired when the weather turned suddenly warm again. The bear, I am happy to report, immediately died with water on the brain."

**A Story Full of Interest**

UP AROUND Spooner, Wis., it is natural, of course, that spoon fishing should be popular not only with the natives but with the 26,411 visitors who inhabit the region every summer. At least, that is the assertion of Fred Record, of Barrington, Ill.

"One of my friends fished a lake in the Spooner region fifteen years ago, but with indifferent success," says Record. "This man used a spoon, but for some reason the lure of its white failed to attract the specimens with which the lake abounded.

"My friend was quitting in disgust and leaned over the side of his boat. A $10 gold piece—for in those days the possession of gold was no misdemeanor—fell from his pocket, spun in the water and was seized and swallowed by a fish, which darted away.

"Five years ago, this friend and I returned to the same lake. Again, my companion's luck was poor. But just at sundown he landed an enormous pickerel which we took to camp for our dinner. You can imagine the delight of my friend, on cleaning the fish, to discover a $10 gold piece in its belly.

"The treasure was slightly tarnished, it is true. But to offset this, my friend also removed three $2 bills from the fish. The $6, we figured out later, represented 6 per cent interest on the gold piece for ten years. It pleased us to learn that the amount was exactly correct."

© Western Newspaper Union.

**Age of Santa Fe Trail**

The question of the age of the Santa Fe Trail has never been definitely decided, says a writer in the Chicago Tribune. Some say the path of travel from the prehistoric aboriginal settlements in the Illini country to the cliff dwellings and pueblos of the Southwest existed centuries before the white man came to America. Others maintain there is no evidence of any such primeval path and nothing to show that the mound builders of the upper Mississippi country and the pueblos of the mountain valleys ever had any social relations. The first white man to whom credit is given for having traveled at least a part of the route was Coronado. He and his men are supposed to have hit the trail on their journey to Quivera in 1541, at a point near what is now Dodge City, Kan.

## CROCHET AS PRETTY AS IT IS PRACTICAL

PATTERN 1119

Lovely, lacy richness lies in this oice peacock filet crochet chair ck set that anyone can make—both sily and inexpensively—of durable ing. The peacock, that most gor- ous of all birds, will add a decora-

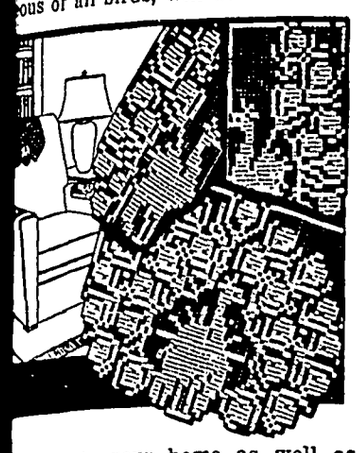

e note to your home as well as otect your furniture. You'll find e large filet mesh goes very quick- And you can also use the design r scarf ends.

Pattern 1119 comes to you with tailed directions and charts for aking the set shown; an illustra- on of it and of the stitches needed; aterial requirements.

Send 15 cents in stamps or coins oins preferred) to The Sewing Cir- e, Needlecraft Dept., 82 Eighth ve., New York, N. Y.

## Cypress Tree in Mexico Held Oldest Living Thing

Dr. Hermann von Schrenck of St. ouis, a consulting timber engineer, lieves that the famous cypress tree ar Oaxaca City, Mexico, is the dest living thing in the world. The ctor, who has made two visits here study the tree, said he thinks it is least four thousand years old.

The tree is 140 feet high and its rcumference 40 inches from the ound is 117 feet.—Washington ost.

OLD MOTHER HUBBARD
HAS FILLED HER BARE CUPBOARD WITH ONIONS AND STEAKS AND CHEESES; HER STOMACH FEELS GRAND SINCE SHE KEEPS TUMS ON HAND... SHE EATS WHAT SHE DARN WELL PLEASES!

NO ALKALIES FOR ACID INDIGESTION

MILLIONS have found they do not need to drench their stomachs with strong, caustic alkalies. Physicians have said this habit often brings further acid indigestion. So much more safe and sensible to simply carry a roll of Tums in your pocket. Munch 3 or 4 after meals—or whenever troubled by heartburn, gas, sour stomach. Try them when you feel the effects of last night's party, or when you smoke too much. Tums contain a wonderful antacid which neutralizes acid in the stomach, but never overalkalizes stomach or blood. As pleasant to eat as candy and only 10c at any drug store.

TUMS FOR THE TUMMY
TUMS ARE ANTACID... NOT A LAXATIVE
EAT LIKE CANDY TUMS 10 10¢ STOMACH DISTRESS
HANDY TO CARRY

CLEANS APPAREL, LEAVES NO RING; NO ODOR. 30c 40c 65c BOTTLES
Mufti
ALL DRUGGISTS

5¢ WHY PAY MORE? THE 10c SIZE CONTAINS 3½ TIMES AS MUCH AS THE 5c SIZE!
MOROLINE
SNOW WHITE PETROLEUM JELLY

No Need to Suffer "Morning Sickness"

"Morning sickness"—is caused by an acid condition. To avoid it, acid must be offset by *alkalis*—such as magnesia.

Why Physicians Recommend Milnesia Wafers

These mint-flavored, candy-like wafers are pure milk of magnesia in solid form—the most pleasant way to take it. Each wafer is approximately equal to a full adult dose of liquid milk of magnesia. Chewed thoroughly, then swallowed, they correct acidity in the mouth and throughout the digestive system and insure *quick, complete elimination* of the waste matters that cause gas, headaches, bloated feelings and a dozen other discomforts.

Milnesia Wafers come in bottles of 20 and 48, at 35c and 60c respectively, and in convenient tins for your handbag containing 12 at 20c. Each wafer is approximately one adult dose of milk of magnesia. All good drug stores sell and recommend them.

Start using these delicious, effective anti-acid, gently laxative wafers today

Professional samples sent free to registered physicians or dentists if request is made on professional letterhead. Select Products, Inc., 4402 23rd St., Long Island City, N. Y

35c & 60c bottles
20c tins
The Original Milk of Magnesia Wafers


# Keeping Up With Science

By Science Service

© Science Service.—WNU Service.

## Elimination of Headlight Glare With New Material

### May Also Make Three-Dimension Movies Possible

BOSTON.—A new optical material which promises to save thousands of lives now snuffed out in night driving because of headlight glare is announced by the Land Wheelwright Laboratories of this city.

Known as polaroid, the new material is also to be used for sun glasses which take away light dazzle without darkening the view, and even more important, make possible motion pictures in three dimensions that have the optical illusion of depth similar to viewing a scene with the naked eye.

Other uses promised include one-way glass for cross-court privacy in apartment buildings and brilliant building exteriors that change color as one walks by.

**Substance Polarizes Light.**

Polaroid resembles a sheet of glass but has the ability to polarize the light which passes through it. Now ready to be produced in unlimited quantities, the new material is the first practical use of what has formerly been a laboratory and research phenomenon.

Polarized light is light which vibrates only in one direction in contrast to the helter-skelter vibrations in the ordinary light ray.

The best way to think of the complex phenomenon is to regard ordinary light vibrations as a mass of straws tossed up in a wind. They are blown against a picket fence. All straws are stopped except those parallel to the slats in the fence and all straws coming through are lined up in one direction. The material polarized acts as the picket fence.

**Would Ban Blinding Headlight.**

For use in automobiles all headlights would send out polarized light vibrating in one direction and all windshields would be "crossed" so that they would not permit such headlight rays to enter and blind the driver.

The light from one's own headlights would strike the ground ahead, be scattered with a destruction of the polarization and hence such light would enter the car and make possible vision down the road just as headlights act now.

The three-dimensional motion pictures are taken with a double camera having two lenses as far apart as the human eyes. When such films are shown the two views are projected on the same screen through polarizing sheets set at right angles to each other The audience is supplied with special glasses.

## New Auto Springs Look Like Hot Water Bottles; Iron Gives Way to Air

DETROIT.—Air springs for autos, consisting of bellows, are being used to replace the ordinary leaf springs, it was revealed at the meeting of the Society of Automotive Engineers here by R. W. Brown.

Still under experimental study, the air springs look somewhat like two large hot water bottles laid one on top of the other. Through tubing they connect with an air reservoir. As road shocks are encountered the air passes back and forth between bellows and reservoir.

Tests have already indicated, said Mr. Brown, that the rubberized fabric material in the air springs will stand 8,000,000 two-inch deformations under 25 per cent overload.

Body roll on curves is eliminated by the use of a small pendulum device hung inside the air spring which controls a valve mechanism. By valve action the air pressure on the air springs outside (on a given curve) is maintained at a higher pressure than on those on side toward the inside of the curve.

## Extreme Skull Distortion Found in Indian Burial

WASHINGTON. — Calling a person a "pinhead" would have been a compliment, not an insult, in at least one tribe of Indians that lived in the South when white men first came into that region. Binding infants' heads in boards, to make them higher and more pointed, was carried to such an extreme that one old woman's skull, recently found near Natchitoches, La., is "pointed and almost the shape of a bishop's miter," in the phrase of the discoverer, Winslow M. Walker, formerly of the staff of the Bureau of American Ethnology here.

The Indians of this part of the Gulf country were skilled potters, making beautifully shaped bowls and bottles ornamented with patterns of incised lines.

## What Happens to a Victim of Electrocution?

### Science Here Gives an Answer to the Curious

WHAT happens in the body when a man is electrocuted? How does an electric current snuff out the spark of life? Can the victim be revived? Questions like these come to mind whenever an electrical accident in the home or in industry is reported, or when a criminal is legally executed by electrocution.

The questions can be answered, but medical scientists are still working to find a sure way of restoring the victims of accidental electrocution.

Victims of certain kinds of electric shock can be resuscitated. The victim of an intentional electrocution, an executed criminal, cannot possibly be restored to life, authorities agree.

**Nerve Centers Destroyed.**

In the legal electrocution, important nerve centers in the central nervous system are hopelessly destroyed by the heat generated in the electrocution. A number of physicians have examined the bodies of criminals after such executions. Dr. E. A. Spitzka made 27 such examinations and reported to the Medical Society of New Jersey that the temperature of the body rises and may reach 129.5 degrees Fahrenheit. (Normal body temperature is 98.6 degrees Fahrenheit. Water boils at 212 degrees Fahrenheit.)

The brain of an electrocuted criminal shows hemorrhage of the small blood vessels, anemia of the arteries and congestion in the veins. In some cases parts of the brain and spinal cord are inflated and look as if gas or air had been blown into them.

The blood itself can undergo electrolysis, be broken up into electrically charged ions and consequently is decomposed.

**Electrocution "Most Humane."**

Horrible as the details may sound, electrocution is said to be beyond doubt the "most humane method of executing criminals." There is no pain, consciousness is at once abolished, death is certain when from 7 to 10 amperes current at 1,800 to 2,000 volts potential are passed through the body.

What about the all-too-frequent accidental electrocutions: the man who reaches from the bathtub in his own home to turn on an electric heater and is killed by the 110 volt current of his household lighting circuit; or the lineman of the telephone company, working on a wire carrying a minute current, too low to shock him, who may nevertheless be fatally shocked if the current is unexpectedly stepped up by induction from a nearby transmission line?

Artificial respiration may save these victims and should always be tried, starting immediately and continuing it, for hours, if necessary, until the patient breathes again or the rigidity of death sets in.

## New Englanders Lose Famous Accent; Boston Abandons Broad "A"

PROVIDENCE, R. I.—New England is losing its famous brand of speech.

Even literary Boston, stronghold of the broad A, is succumbing to the example of non-Bostonian accents heard over the radio, on the movie screen, and in other contacts.

Fading of New England's individual way of talking is detected by Dr. Hans Kurath of Brown university, who has completed the first systematic survey of New England speech ever attempted. The survey is for a Linguistic Atlas of the United States and Canada, which Doctor Kurath is directing.

It has taken four years to survey New England alone, Doctor Kurath reports. His staff visited 225 communities, talking with people, and making phonograph records and notations, all the way from the Green mountains to Cape Cod and from Maine to Connecticut.

Way down east, along the seacoast, New England phrases and pronunciations are best holding their own, Doctor Kurath learned. A wheelbarrow is still a "weelbarrow" in a coast village. And forty is still "foty" with the vowel sounded like a in "all." But western New Englanders pronounce their "r"s and central New Englanders are taking to the western fashion.

## Feeding Sheep Cornstarch Improves Yield of Wool

LONDON.—Starch is usually thought of in connection with linen or cotton rather than wool; but two English researchers, A. H. H. Fraser and J. E. Nichols, of the Wool Industry Research Association of Leeds, state that they have used cornstarch for the improvement of wool.

The use is an indirect one: they feed the starch to the sheep. But the effects claimed are positive: the sheep, they state, produce more meat in less time, and the yield of wool is increased in both quantity and quality, individual fibers showing increase in weight and length.

# BRISBANE

## THIS WEEK

Divide and Rule
Big Men, Light Eyes
Why Go Naked?
Borrowing a Blimp

Mr. Green, American Federation of Labor head, warns the miners' union not to split up the federation. Mr. Lewis, leader of the miners, tells Mr. Green, in substance, "You mind your own business." A labor split seems near.

Arthur Brisbane

Union labor should consider the fable of the dying peasant who summoned his sons and showed them how they could break small sticks separately, but could not break them when all were tied together.

Louis XI's motto, Divide et impera ("Divide and rule"), in dealing with powerful nobles, is not unknown to the enemies of union labor, or Goethe's Divide and rule! Powerful word. Unite and lead! Better word.

A lonely English soldier living on an island in the Indian ocean wrote that he wanted a wife, saying, "I have hazel eyes," nothing else about himself. Already 250 English girls have offered to marry him. The 249 disappointed may find comfort in a better marriage, picking out somebody with blue eyes. It annoys many, but it must be said that practically all the great men in history had blue or gray eyes, even men from dark-eyed races, like Napoleon from Corsica, Caesar from Rome.

To save answering questions, here is a short list: Washington, Jefferson, Lincoln, Roosevelt, Edison, Henry Ford. Look up the others.

Near Tampa, Fla., a schooner loaded with men, women, children, on the way to establish a nudist colony in the Virgin Islands, ran aground. Navigators were unwilling to sign for a nudist enterprise, afraid, perhaps, of catching cold, so the ship ran ashore.

Nudism is a queer atavistic craving. The human race began that way in the Garden of Eden, and each of us starts out as a nudist at birth. The struggle is to keep clothed thereafter.

It is a strange demoralization that makes some long to run about undressed; the more strange because they look so hideously ugly.

Discouraged by incompetence that wrecked two dirigibles, this country decided that lighter than air machines are not necessary. It was necessary to borrow a small privately owned blimp to take food to 3,000 Tangier Islanders, cut off from relief by ice. No heavier than air plane could land there before the blimp, which landed easily.

Mussolini threatens to leave the league if it includes a ban on oil in its sanctions. In modern war, no oil, no war. Mussolini may buy old American ships to use as floating gasoline storage tanks. Had he come a little sooner he could have had plenty of them at a bargain, about one thousand million dollars' worth of expensive steel floating "junk," built when this country's foolish entrance into the World war found it unprepared.

England and Russia were getting along nicely, and now the Russian envoy, Litvinoff, attending the late King's funeral, commits the British unpardonable sin.

After talking with the new king, Litvinoff, instead of expressing admiration for the overwhelming royal intellect, remarked that the new king, Edward VIII, was "just a mediocre young Englishman" and repeated what the young king had said to him, something "not done."

Mr. Norman Thomas of the Socialist left wing runs for President sometimes and says the "New Deal" is leading to Fascism, a dictator.

In Italy Socialism, and doctrines even more radical, led to the rise of Mussolini, aided by castor oil and other methods. If our dictatorship comes, some radicals will look back sadly to the good old days when you could speak your mind without being shot or put to work.

One man's frostbite is another man's good news. New Jersey fruit growers say the extreme cold, freezing the ground two feet deep, will destroy orchard pests, including the gypsy and coddling moths. The cold, which has not injured trees, is expected to discourage larvae of the Japanese beetle.

Some day scientists will show fruit farmers, including this writer, how to penetrate the earth by radioactivity, or otherwise, to the necessary depth and kill the hibernating pests. A remedy for borers would be welcome. Radio power should solve the insect problem.

Col. Charles A. Lindbergh spent his thirty-fourth birthday in Wales, his wife and one son with him. He must have felt as though he had already lived 100 years, and have wished, almost, that he had been content to remain in the airmail service, apart from the limelight.

© King Features Syndicate, Inc. WNU Service.

# Lonely Easter Island: New National Monument of Chile

## Huge Stone Statues Whose Origin Baffles Archeologists Are Lure.

No longer will explorers and curio hunters have the freedom of Easter island, lonely landspot in the Pacific ocean more than two thousand miles off the Chilean coast. The Chilean government recently declared the island a national monument in order to protect its famous statues.

"Easter island is the easternmost habitat of the Polynesian race," says a bulletin from the National Geographic society, "yet it is in no other way comparable to other islands of the South seas except, that it is of volcanic origin.

**Dotted With Inactive Volcanoes.**

"Fifty square miles in area, it has no lush forests and no palm-fringed coasts. It is liberally dotted with volcanoes that long ago stopped pouring molten lava over their rims. The lower portion of the island is composed of sheets of lava, which now are in process of disintegration. Walking over these lower areas is extremely tiresome, and in places almost impossible; and riding is a very slow procedure. The surfaces of the mountain sides and hills are generally smooth since they are formed of fine volcanic ash. Both the lowlands and highlands are covered with grass.

"The island got its name from the fact that the first known white man, a Dutch navigator, landed there on Easter day in 1722.

"Lying off the usual shipping routes of the South Pacific, Easter island has never been a tourist center. A few shepwrecked men have found it a haven and a Chilean company has used it for cattle raising. Traders touch it; but its chief lure lies in its statues, huge stone monuments whose origin has baffled archeologists and historians since the island's discovery.

**Many Statues Remain Unfinished.**

"In open fields, in quarries, and along the edge of the sea, these grotesque images are to be found. Some stand as they were placed by the natives; no one knows when. Others have fallen on their sides or backs, while still others now are face downward or buried. While they differ in size, they are similar in shape, representing half-length human figures, with hands meeting in front of the bodies. Once they adorned stone tombs of deceased islanders, but only a few of the tombs remain. There are statues from three to more than thirty feet high but most of them are 12 to 20 feet in length. Some weigh many tons. Visitors wonder how these heavy statues were transported to their positions sometimes miles from quarries.

"In one quarry, scores of images may be seen in various stages of completion. In some cases they are completely carved but have not been cut away from their bases. Early visitors to the island found stone tools strewn about the quarry as though workmen stopped suddenly and never returned to complete their work. Why, no one knows. Script-covered wooden panels have been found but they have failed to yield the secret of the island's past. The 250 inhabitants, clustered in a village on the western side of the island, have their versions of Easter island's history but these are often too fantastic to be credible. The natives know cattle raising, their only industry, but the habits of their forbears is unknown to them.

Quick, Safe Relief For Eyes Irritated By Exposure To Sun, Wind and Dust —
MURINE, FOR YOUR EYES


**Or Divine**

To borrow is human—to pay back is astounding.


Still Coughing?

No matter how many medicines you have tried for your cough, chest cold or bronchial irritation, you can get relief now with Creomulsion. Serious trouble may be brewing and you cannot afford to take a chance with anything less than Creomulsion, which goes right to the seat of the trouble to aid nature to soothe and heal the inflamed membranes as the germ-laden phlegm is loosened and expelled.

Even if other remedies have failed, don't be discouraged, your druggist is authorized to guarantee Creomulsion and to refund your money if you are not satisfied with results from the very first bottle. Get Creomulsion right now. (Adv.)


**Worry Defined**

Worry is interest paid on trouble before it is due.

Relieve the distressing symptoms by applying Mentholatum in nostrils and rubbing on chest.
MENTHOLATUM
Gives COMFORT Daily
If you prefer nose drops, or throat spray, call for the NEW MENTHOLATUM LIQUID in handy bottle with dropper

HOW TO "ALKALIZE" YOUR STOMACH ALMOST INSTANTLY

*Amazingly Fast Relief Now From "Acid Indigestion" Over-Indulgence, Nausea and Upsets*

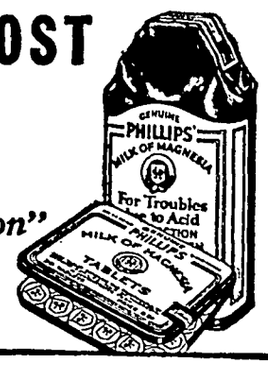


IF you want really quick relief from an upset or painful stomach condition—arising from acidity following over-eating, smoking, mixtures of foods or stimulants — just try this:

Take—2 teaspoonfuls of Phillips' Milk of Magnesia in a full glass of water. OR — 2 Phillips' Milk of Magnesia Tablets, the exact equivalent of the liquid form.

This acts almost immediately to alkalize the excess acid in the stomach. Neutralizes the acids that cause headaches, nausea, and indigestion pains. *You feel results at once.*

Try it. AND — *if you are a* frequent sufferer from "acid stomach," *use Phillips' Milk of Magnesia 30 minutes after meals.* You'll forget you *have* a stomach!

When you buy, see that any box or bottle you accept is clearly marked "Genuine Phillips' Milk of Magnesia."

SIGNS WHICH OFTEN INDICATE "ACID STOMACH"

| | |
|---|---|
| PAIN AFTER EATING | SLEEPLESSNESS |
| FEELING OF WEAKNESS | INDIGESTION |
| NAUSEA | MOUTH ACIDITY |
| LOSS OF APPETITE | SOUR STOMACH |
| FREQUENT HEADACHES | |

PHILLIPS' MILK OF MAGNESIA

When You Need Drugs

Look over the advertising of our community druggists in the columns of this paper. Remember the man who tells you what he has to sell and at what price is a safe man to patronize. He is not afraid of any comparison of either his merchandise or the price at which he sells it.

# Radio Repairing

Bring in your Radio or call us and we will get it for testing or repairing. Radiotron Tubes in stock.

Our Prices Are Reasonable

## Lewis Radio Shop

Phone 37 Klemme, Iowa



# Farmers!

## *Ship Your Livestock to*

## Schroeder Livestock

## Commission Company

And you will get—

GOOD SERVICE
A SQUARE DEAL
AND HIGHEST PRICES

## "Butch" Schroeder

CHICAGO


## Notice Of Annual Meeting

The Annual Meeting of Stockholders of the Klemme Co-Operative Creamery Company will be held at The First National Bank basement on

**Friday, March 13 at 1:30 p. m.**

for the election of officers and directors and for the transaction of any business which may come before the meeting.

**Walter Lemke, Sec.**


## *Oldest European Discovery Against Stomach Troubles and Rheumatism Acclaimed Best by Latest Tests*

Since 1799 thousands of people have regained their normal health after years of suffering from stomach troubles of all have not used any man-made injurious chemicals or drugs of types, such as constipation, indigestion, gas, and sour stomach which are the basic factors of such maladies as high blood pressure, rheumatism, periodic headaches, pimples on face and body, pains in the back, liver, kidney and bladder disorder, exhaustion, loss of sleep and appetite. Those sufferers any kind; they have only used a remedy made by Nature. This marvelous product grows on the highest mountain peaks, where it absorbs all the healing elements and vitamins from the sun to aid HUMANITY in distress.

It is composed of 19 kinds of natural leaves, seeds, berries and flowers, scientifically and proportionately mixed and is known as LION CROSS HERB TEA.

LION CROSS HERB TEA tastes delicious, acts wonderfully upon your system, and is safe even for children. Prepare it fresh like any ordinary tea and drink a glassful once a day, hot or cold.

A one dollar treatment accomplishes WONDERS; makes you look and feel like new born. If you are not as yet familiar with the beneficial effects of this natural remedy LION CROSS HERB TEA try it at once and convince yourself. If not satisfactory money refunded to you. Also in tablet form. Try it and convince yourself with our money-back guarantee.

**One Week Treatment $1.00 Six Weeks Treatment $5.00**

In order to avoid mistakes in getting the genuine LION CROSS HERB TEA, please fill out the attached coupon.

Lio - Pharmacy Dept. 7998
1180 Second Ave.,
N. Y. City, N. Y.
Gentlemen:

Enclosed find $.....for which please send me.....
treatments of the famous LION CROSS HERB TEA.

NAME .....

ADDRESS .....

CITY ..... STATE .....


# Local Happenings

## Klemme and Vicinity

Paul Grange was at Northwood Wednesday on business.

Mrs. Harlow Helps assisted Mrs. Frank Brozik with moving Monday.

Mrs. Wm. Ax, Ida and Lloyd visited at the John Neuberger Jr home south of Ventura Tuesday.

Mr. and Mrs. Wm. Jurgmeyer and family were Sunday evening visitors at the August Josten home.

Mr. and Mrs. W. J. Anderson and family visited at the Albert Kehl home Saturday evening.

Mr. and Mrs. Arvid Stokesbary spent a few days the past week at the N. E. Whitehurst home.

Albert Hippen was a dinner guest at the Lewis Neuberger home Sunday.

Mr. and Mrs. Harm Menke and family were visitors Sunday afternoon at the Framer Cornes home.

Mr. and Mrs. Louis Galloway and family of Corwith enjoyed Sunday dinner at the Albert Kehl home.

Mr. and Mrs. Henry Lewis and son, Duard, were dinner guests Sunday at the John Swalve home.

Mr. and Mrs. Henry Lewis visited at the Brooks home at Clear Lake Tuesday afternoon.

Mrs. Ferdinand Lemke and baby son left the hospital Tuesday and are at their home near Meservey.

Mr. and Mrs. Harry Skinner are the parents of a fine baby girl who arrived at a Mason City hospital Monday, March 2nd.

Mr. and Mrs. George Stokesbary and Billy Sullivan were supper guests at the Joe Stokesbary home Tuesday evening.

F. A. Arnold and C. G. Waterman attended a 6:30 dinner and meeting of the County Bankers Association at Garner Tuesday evening.

Miss Lucille Kraus left Saturday for Altoona, a suburb of Des Moines where she will teach in the primary department of a school.

Mr. and Mrs. Paul Grange and Dorance drove to Ruthven Sunday and brought S. S. Grange to Klemme for an extended visit.

Mr. and Mrs. Dorance Day spent the week end in Klemme. Mrs. Day assisted in the store Saturday, and Dorance came over later in the evening after working hours.

**SPRING SUITS, COATS AND DRESSES in all the gayest colorings. Smart styles, becoming. Every size, 12 to 54. Priced from $4.95 and better. "See You Tomorrow"—D. K. LUNDBERG'S, Mason City, Iowa.** 1tc

W. F. M. S. will meet Thursday, March 5th at the home of Mrs. H. Busse, if the roads are open. If not, the meeting will be held at the home of Mrs. C. A. Larsen. A fine study hour has been planned and all members are urged to attend.

Mrs. Henry Keeper and Alvin drove to Ames Saturday. Alvin went on to Des Moines, while his mother visited over Sunday with her daughter and family, Mr. and Mrs. Curley Lucas and baby. They returned to Klemme Monday morning.

Miss Norma Barz was a guest of Miss Pauline Blackstone Monday evening at a Garner cafe, when sixteen lady friends were entertained at an announcement party for Miss Blackstone who will soon marry Clarence Fredrickson of Boone. Announcement was cleverly made by means of drawing numbers, lottery fashion, and Miss Barz, holder of the sweepstakes number, read the announcement which was tied to the necks of a pair of small wooden horses.


**DEAD**
**ANIMALS Removed FREE**
**BRITT RENDERING SERVICE**
**Phone 88 Klemme**
**We Pay The Charges**


New Secrets of the Surete! H. Ashton Wolfe Tells of Many Astounding Experiences in the Underworld of Paris. See The American Weekly, the Magazine Distributed with NEXT SUNDAY'S CHICAGO HERALD AND EXAMINER.

Mr. and Mrs. D. L. Hunter and children returned home Monday evening from Charter Oak, where they had been since Tuesday of last week. Mr. Hunter looked after business in connection with his farm there and assisted during the moving.

Sunday evening Mr. and Mrs. Carl Anderson entertained at four tables of bridge. Mr. and Mrs. Ed Jacobs were high couple for the evening, Mr and Mrs. Jim Reed were low and Mr. and Mrs. George Lawhorn were travel couple. A delicious St. Patrick's lunch was served.

"Butch" Schroeder came in from Chicago the latter part of the week and while here rented his mother's house in Klemme toLydia and Willie Bock, who are moving in. "Butch" reports that Grandma Schroeder enjoys good health and never felt better than she does this winter. Mr Schroeder is spending the balance of the week in and around Klemme.

Last Sunday evening Dr. and Mrs. Schaeffer and Dr. and Mrs. Raney entertained several friends at a Geo. Washington party, followed by bridge. Mr. and Mrs. Art Kudje were high couple, while Mr. and Mrs. Carl Anderson were low. Mr. and Mrs. Alfred Merkel were travel couple. A lovely lunch was served by the hostesses.

### HOLCK-RACKOW

Garner:—Kermit Holck, 27, and Lucille Rackow, 21, both of Kanawha, were issued a marriage license February 24.

### Government by Law—or by Edict?

*By* RAYMOND PITCAIRN
*National Chairman*
*Sentinels of the Republic*

Dominant among the demands of men who fought the Revolution was the right to a voice in the making of laws under which they were governed.

By their victory our fathers won that right. Jealously they guarded it—in both Federal and State constitutions. Under the system thus established, the enactment of law was reserved to men chosen by the people and responsive to their will. It is the traditional American system.

But there is another type of legislation—known as Administrative Law. It is a system of edicts and decrees, handed down by rulers to subject populations. In its enactment the people have no voice.

That's one reason why so many thoughtful citizens are protesting against the flood of edicts pouring out of the offices of various boards and bureaus at Washington today

They realize that a whole new body of Administrative Law is being forced on the people, not by their elected representatives, but by appointed chiefs of bureaus and commissions, in whose selection the voters had no choice and over whose actions they exercise no control.

In recent years those citizens have observed a constantly increasing number of examples of extravagance, arrogance and interference with individual rights on the part of Bureaucrats who assumed, or to whom Congress delegated, powers vested only in the people or their elected representatives.

Today they see the growing threat of Administrative Law supplanting, unless checked, our entire American system of legislation—and with it our constitutional form of government.

**Bureaucracy and democracy cannot continue to exist side by side. One or the other must yield. Whether or not we shall surrender government by the people for government by Bureaucrats is for us to determine.**

**As heirs of the patriots who waged a long and bitter war for the right to make their own laws, our decision should not be a difficult one.**


## Where Old Friends Meet--

—For—

Short Orders, Lunches, Soft Drinks, Beer, Candy, Cigars, Cigarettes, Tobacco, Home made Ice Cream Cones, and Ice Cream.

"You're Always Welcome"

## WILES CAFE



# Farmers!

## 3 Good Things To Remember:

**1..** We are selling lots of OSH-KOSH B'GOSH OVERALLS—YOU know there are none better made.

**2..** We handle a complete line of INTERNATIONAL FEED. Right now you should get your supply of Chick Feed here.

**3..** And don't forget MONARCH—the finest groceries in the world are sold in Klemme at the—

## Klemme Food Market

The Monarch Store C. A. Larsen, Prop.



FEDERAL DEPOSIT INSURANCE CORPORATION — $5,000 MAXIMUM INSURANCE FOR EACH DEPOSITOR — MEMBER

## *This Is A Day Of Specialists*

Everything that a bank or good banker should be is represented in this institution of proved dependability and services.

We believe that with our years of experience, we can be of immeasurable help to you in conducting the banking and financial affairs of your family or business.

You are invited to join the many depositors and borrowers who lean on this financial institution for advice counsel and efficient service.

No account—no problem—is too large or small for our prompt, careful attention.

## *The First National Bank*

Oldest Bank in Hancock County



## CHEVROLET

COME see—F. J. Arnold sells 'em.

CHE says they are extremely

CONOMICAL to run and

VERY roomy and comfortable.

REASONABLE trade-in deal on your

OLD car and easy payments will

GET you own one.

EVERYONE should come

TO KLEMME AUTO CO. and investigate!

## Klemme Auto Co.

# THE KLEMME TIMES

Volume 40 — KLEMME, IOWA, WEDNESDAY, MARCH 11, 1936 — Number 42


## A Number Of Farmers Moved To New Locations

SEVERAL NEW FAMILIES MOVE INTO THIS COMMUNITY

Very Few Changes Were Made In Town This Spring

We are this week publishing our "Annual Moving List." The Times has endeavored to get all of the changes in this immediate community and we present the following list of changes this week:

Lester McMurray, who lived on the Bridges place in Liberty township moves to a farm south of Des Moines. Ben Goll moves to the farm vacated by McMurray. Mr. Goll purchased this farm. Wm. Hempel moves to the Wes Lenz farm which Goll vacated, and Kenneth Zwald, a newcomer in our community moves to the Lau Estate or the place vacated by the Hempel family.

Joe Stokesbary, who has been farming two miles north of Klemme for several years moves to the Fred Klinge farm in Liberty township. Will Utt, from near Garner, moves to the farm vacated by Stokesbary. Martin Jensen and family have moved to a farm near St. Ansgar, and Fred Klinge, who purchased the Jensen place, moves to that farm.

John Meinders, who has been farming the Chas. Medaus place east of Klemme has purchased a farm northeast of Klemme where he has moved. Archie Bowers who lived on the place has moved to Garner. A family by the name of Anderson from near Britt have moved to the Medaus farm vacated by Meinders.

Lippo Wessel, who has been farming the Wellemeyer place north west of Klemme, has moved to the Mrs. Sam Eldred farm east of Goodell. Walter Lauden and Harry Larson farmed the place last year. Harry Larson moved to a farm southwest of Klemme which was vacated by Clarence V. Johnson who moved to a place east of Dows. Walter Lauden moved to a farm west of Goodell.

Frank Patterson, from south of Clear Lake, moves to the Merkel place, east of Klemme, vacated by Alvin Theiman.

Norman Liesiner, from northwest of Garner, has rented the Henry Helps farm. Mr. and Mrs. Henry Helps have retired and have moved into their new house in Klemme.

Leon Hanson, son of Sheriff E. P. Hanson, moves to his father's farm northwest of Klemme which is vacated by Peter Merkel and family.

Carl Sanderfeldt has purchased a farm near Rockwell, and so leaves the Klemme community. E. L. Rockow, of near Williams, moves to the farm east of Klemme vacated by Sanderfeldt.

C. A. Bielefeldt, who has been farming with Bill Theil southeast of Klemme has purchased a farm near Dougherty and has moved to that place. John Bachman will farm the Theil place this year.

Hiko Barkema moves to the Mart Bachman farm vacated by John Bachman.

Frank Brozik moves from the Ross farm to a place near Miller. A family by the name of Katium moves to the Ross farm.

Pete Peterson moves from Avery township to west of Goodell onto the Gus O'Krueg section.

Red Kennedy moves to a farm east of Klemme vacated by Chris Anderson.

Clint Stokesbary and family of Garner moved moved to the tenant place on Mrs. C. A. Arnold's farm, and Mr. and Mrs. C. E. Christenson moved with a brother-in-law on a farm near Belmond.

Mr. and Mrs. Orville Stewart and son, Jimmie, of Iowa Falls, have moved to the farm south of Garner vacaten by C. C. Nelson.

Henry Gobert has moved to the tenant house on the Will Messel. heiser farm and Robert McBurney will farm the place Gobert vacates

Paul Lauen has moved to the farm near Goodell vacated by Howard Barger who has moved to a place near Hampton.

Mrs. Frank Hrubes and son, Frank, Jr., have moved from their farm at the west edge of Klemme to the Zeman farm three miles south of Duncan. August Larson and family of Lake Mills purchased the Hrubes farm and have moved there.

Ross Gourley and family from near Corwith have moved to the Wellemeyer farm in Liberty township, vacated by Lippo Wessels.

Henry Yahnke and family have moved to their own house in town, the place vacated by Will and Lydia Bock. J. A. Chambers, of Corwith, owner of the farm vacated by the Yahnke family, will move on the farm, so we understand.

## Garner Attorney For Represen'tive

YOUNG GARNER ATTORNEY OUT FOR REPRESENTATIVE

Clark E. Lovrien, young Garner attorney, last week placed his announcement in the Times as a candidate for Repesentative from Hancock County.

Mr. Lovrien was born at Humboldt and graduated from that High School and completed his law course at Iowa University. He located at Garner after being admitted to the bar in 1934

Mr. Lovrien is married and the and Mrs Lovrien have a baby daughter. If elected, Mr. Lovrien pledges to give his best efforts for the welfare of the county.

## Our Army of "Dependents"

*By* RAYMOND PITCAIRN

*National Chairman Sentinels of the Republic*

**As millions of Americans struggle with their latest tax forms, they are beginning to realize that there is a large group of "dependents" for whose upkeep they are allowed no exemptions whatever.**

**It is the growing army of political job-holders—every member of which is dependent for his pay-check on the earnings of the average American citizen and taxpayer.**

**But the burden doesn't rest on the income taxpayer alone. With other costs of government, it falls on every worker, every housewife, who either earns or spends—if not directly then in taxes hidden somewhere in the price of nearly everything he or she may buy.**

**And the costs continue to mount.**

**That's why we hear protests to Congress against taxes on "the American breakfast table and the forgotten man's shirt."**

**That's why a noted political observer could recently declare that the American people are spending more for government than they are for food, clothing and rent combined.**

**That's why statisticians can make the startling announcement that the annual total of federal, state and local government expenditures in America averages $517 per family.**

**Throughout the nation, it is now apparent, the taxpayers themselves are coming to a grim realization of what these things mean to them. And, what is more significant, they are making their protests heard.**

**It's a good sign—if we don't weaken.**

## New Electric Rates For Town Of Klemme

The following new electric rates presented by a representative of the Central States Electric Co., were accepted by the Town Council at their meeting Monday night:

RESIDENTIAL

| | |
|---|---|
| First 30 KWH, per KWH | .08½c |
| Next 30 KWH, per KWH | .06 |
| Next 30 KWH, per KWH | .04 |
| All in excess of 90 KWH, per KWH | .03 |

Minimum Bill $1.00

COMERCIAL

| | |
|---|---|
| First 50 KWH, per KWH | .08½c |
| Next 50 KWH, per KWH | .06 |
| Next 50 KWH, per KWH | .05 |
| All in excess of 150 KWH, per KWH. | .03.8 |

Minimum Bill $1.00

## Crystal Lake Cagers Won A Pair Of Fast Games Friday

CRYSTAL LAKE BEATS KLEMME SHAMROCKS 37 TO 33 FRIDAY

Reserves Also Lose 17 to 16 In Last Seconds of Play

The Klemme High School basket ball teams journeyed to Crystal Lake Friday evening and were defeated there by exactly the same margin by which they had beaten the Crystal Lake team earlier in the week on the Klemme floor. The final score of the game was 37-33

Ivan Scanlon again counted 21 points to lead his team to victory Jorgenson and Kaduce each gathered 10 points to lead the Klemme scoring. Kilgore, Klemme guard, was the sensation of the evening for the Klemme team. His sparkling floor play and stellar defensive work aided him in playing his best game of the season. Altogether the team seemed to be in splendid form for the sectional meet this week seconds of play.

| Klemme—33 | fg | ft | mft | p |
|---|---|---|---|---|
| Brinkman, f | 3 | 1 | 2 | 4 |
| M Barz, f | 0 | 1 | 0 | 0 |
| Jorgenson, g | 5 | 0 | 1 | 2 |
| Kaduce, c | 4 | 2 | 3 | 0 |
| Kilgore, g | 2 | 1 | 0 | 1 |
| Klotzbach, g | 0 | 0 | 1 | 0 |
| Schuldt, g | 0 | 0 | 0 | 2 |
| Total | 14 | 5 | 7 | 9 |

| Crystal Lake—37 | fg | ft | mft | p |
|---|---|---|---|---|
| Scanlon, f | 9 | 3 | 3 | 2 |
| M Sorenson, f | 2 | 1 | 0 | 1 |
| Jilek, c | 3 | 0 | 0 | 3 |
| C. Sorenson, g | 0 | 2 | 0 | 3 |
| Rose, g | 1 | 1 | 0 | 1 |
| Total | 15 | 7 | 3 | 10 |

| Score by quarters: | | | | |
|---|---|---|---|---|
| Klemme | 11 | 17 | 22 | 33 |
| Crystal Lake | 4 | 14 | 19 | 37 |

The Klemme reserves lost 17 to 16 as a Crystal Lake player made good on a free throw in the last six seconds of play.

## Static Chaser Gets Noise Causer

SLEUTH FINDS TOWN PUMP IS CAUSE OF STATIC

An amateur radio sleuth went on a tour a few nights ago to try to locate a lot of static that was interfering with radio reception in Klemme.

On of the chief sources of static was found to come from the motor on the new well pump at the town pumping station. Another fine assortment of static was found at the Klemme school on motors in the manual training department.

The Times is citing these two instances so that the "town dads" and the school board can have the caused remedied by having filters installed.

And with this accomplished the Times believes it would be a good thing to have a "radio" ordinance in Klemme which would require that all electrical devices that cause radio interference must be equipped with filters.

The expense of filtering small motors and other static developing electrical appliances is now a very small item.

| Klemmo 2nds—16 | fg | ft | mft | p |
|---|---|---|---|---|
| M. Barz, f | 1 | 1 | 1 | 3 |
| Grosshuesch, f | 0 | 0 | 0 | 1 |
| Trampel, f | 0 | 0 | 0 | 0 |
| Paul, c | 3 | 1 | 1 | 0 |
| E. Barz, g | 2 | 1 | 1 | 2 |
| Lau, g | 0 | 0 | 0 | 0 |
| Schuldt, g | 0 | 1 | 0 | 1 |
| Total | 6 | 4 | 3 | 7 |

| C. L. 2nds—17 | fg | ft | mft | p |
|---|---|---|---|---|
| C. Jensen, f | 0 | 0 | 0 | 0 |
| Swan, f | 0 | 0 | 3 | 2 |
| Finer, f | 1 | 0 | 0 | 0 |
| V. Jensen, c | 1 | 1 | 0 | 4 |
| Steif, c | 2 | 0 | 0 | 0 |
| Rabe, g | 2 | 0 | 0 | 0 |
| G. Jensen, g | 1 | 2 | 1 | 0 |
| Total | 7 | 3 | 4 | 6 |

## Sectional Tournament Is Big Attraction This Week

KLEMME WILL PLAY FRIDAY IN SECTIONAL TOURNAMENT

Klemme Meets Popejoy In Second Round at 3:30 Friday P. M.

The Klemme High School basketball team will play in the sectional tournament at Latimer this week end Klemme drew a bye in the first round, and in the second round will meet Popejoy at 3:20 Friday afternoon.

Goodell, the only other Class B Seven Eagles team in the meet plays Alexander in the first round Thursday at 3:20. The winner of this game plays the winner of the Galt-Chapin game Friday at 2:10. Goodell should sail through these two games in fine shape and Klemme is doped to take Popejoy. These victories will pit Goodell and Klemme against each other in the semi-finals Saturday afternoon at 2:40.

In the upper bracket Aplington seems to be the strongest contender and may battle through to meet Goodell or Klemme in the finals.

The complete list of Class B teams in the upper bracket are: Rowan, Latimer, Hansell, Aplington Geneva and Dumont. The teams in the lower bracket are: Popejoy, Klemme, Goodell, Alexander, Galt and Chapin.

Goodell, Klemme, Aplington and Chapin are perhaps the strongest teams in the sectional race.

In Class A are Sheffield, Ackley, Hampton, Clarion, Kanawha, Dows and Belmond. Belmond seems to be the favorite team in the A division.

KLEMME'S FIRST ROBINS ARE REPORTED

The writer has no faith in a Klemme Swede, so when "Happy" Johnson heard a robin singing Sunday morning he knew that he would have to have proof so he called his wife to verify the robin's song. Mrs. Johnson said they could hear the robin, but were unable to locate the first harbinger of spring.

But it remained for Fred J. Arnold, dispenser of Chevrolet cars and auto repairman extraordinary, to actually see the first robin in Klemme. Fred called the Times Office at 8:10 a. m. Monday morning and wanted a reporter sent down right away so the Editor would know that he was not lying about it, or trying to get some free publicity.

The robin probably had hard going to get here and was in need of repairs, and so picked the Klemme Auto Co. as a good place to land.

So that's that and we have had our first robin and first meadowlark and time is about up for Mr. Groundhog to again venture forth after his six weeks of hiding after February 2nd.

ROBINS, AND MORE ROBINS

Yep, Spring is here! The writer has somewhat doubted all of these robin stories, but we saw a robin Monday morning at 11:15, east of Henry Lewis' house.

But now comes a story that beats 'em all. As we reckon time according to blizzards up north here in Iowa, we designate the time by saying that "two blizzards ago" a robin sought shelter underneath Henry Runge's porch. Roland Runge reported the incident to one of the Times force.

All right, that settles it! Now then, who will be the first Klemmeite to bring in the first string of bullheads?

RIVER RISES OVER ROADS NEAR KLEMME

The Iowa River near Klemme reached flood stage Tuesday and some country roads were under water. Reports that reached the Times office was that water was over the road near the Marshall farm northwest of Klemme. Water was over the road near the Church farm south of Klemme, and road bridges southeast of Klemme were all under water Tuesday.

SCHOOL ELECTION MONDAY WAS QUIET AFFAIR

H. F. Jost and Albert Barz were re-elected school directors at the annual election Monday without opposition, for the three year term. A few less than fifty ballots were cast.

Seniors Had Pictures Taken At Mason City Saturday

The members of the Senior Class, accompanied by Supt. D. L. Hunter, were at Mason City Saturday where they had their pictures taken. The Seniors had dinner at Mason City and then attended a show in the afternoon.

Birthday Social Postponed

On account of the roads, the birthday social at Liberty was not held Monday, but was postponed until Friday evening, if the roads permit.

INSTRUCTIONS TO BIDDERS

Sealed bids will be received at the office of the County Auditor, Garner, Iowa, until 1:30 p. m. March 31, 1936, for the quantities of material specified below.

A certified check or cashiers check drawn upon a solvent Iowa bank of five per cent of the total amount of the bid shall accompany each proposal.

All proposals shall be on a form furnished by the county, sealed and plainly marked.

Standard specifications of the Iowa Highway Commission shall apply to all materials specified.

Bids will be received on the following items:

One carload of treated piling;
One carload of treated lumber;
one carload of plain lumber;
one carload of lubricating oil.

Published by order of the Board of Supervisors, March 3, 1936.

Fred C. Missal,
ltc County Auditor.

FIRE DESTROYED REFORMED ORPHANAGE BUILDING

One of the buildings at the Fort Wayne, Indiana, Orphans Home was destroyed by fire. The kitchen dining room and vegetable cellar were completely destroyed.

The Home is the property of the Reformed Church.

Avery Township Farmers Scooped Out Roads Last Week

A large number of farmers in Avery township cleared out about three miles of roads last week that county plows had failed to reach. Many farmers in Avery were again able to drive their cars to town after having had their roads blocked since the first blizzard.


WHY PATRONIZE PEDDLERS? Many of them are crooks and fakes. Play safe and order your magazines from us. Klemme Times, Phone 12, Klemme.

# CURRENT EVENTS IN REVIEW

By Edward W. Pickard

© Western Newspaper Union

## Italy Wins Another Battle and Talks About Peace

FROM the Italian army on the northern front in Ethiopia comes the news that the invaders have defeated the natives in a series of severe combats and have reached and taken the mountain stronghold of Amba Alaji. The Ethiopian losses are estimated at 10,000 dead and many more wounded. The Tembien region is now completely in the hands of the Italians and their way to the center of the country is fairly clear.

Benito Mussolini

Dispatches from Addis Ababa admitted that the Italians also were advancing rapidly in the southern part of the country and said Ras Desta Demtu's army and large numbers of warriors from all over the south were gathering to try to stop them. Marshal Badoglio's troops in the north were besieging Abbi Addi, 25 miles west of Makale and the 5,000 Ethiopians there were said to be facing surrender or extermination.

With these successes on the military side, Mussolini was reported to be losing economically because of the increasing pressure of the various sanctions against Italy. Because of his weakened position at home, it was said in Geneva and Paris he probably would be disposed to negotiate peace if terms satisfactory enough to save his face are proposed.

The sanctions committee of the League of Nations unexpectedly decided that Mussolini should be asked once more whether he is ready to discuss peace; and it was understood that if he said no, the league would proceed to impose an embargo on oil. Such a step, Mussolini has repeatedly asserted, would mean war in Europe.

Emperor Haile Selassie, according to Geneva dispatches, sent a message to Great Britain, offering to discuss peace on the basis of the status quo, letting Italy retain the territory she has occupied, provided King Edward will act as intermediary.

## Japan Military Revolt Ends in Failure

JAPAN was calming down after the amazing revolt and attempted coup d' etat of a thousand soldiers led by a group of young "fascist" officers who thought the Okada government was hampering the military progress of the nation. So far as can be judged at this distance, the net results of the uprising were: Admiral Viscount Makoto Saito, former premier and lord keeper of the privy seal; Korekiyo Takahashi, minister of finance, and Gen. Jotaro Watanabe, chief of military education, were assassinated by the rebels. Premier Okada escaped death, his brother-in-law being mistaken for him and slain. The mutineers, threatened by loyal troops and the fleet, obeyed an edict by Emperor Hirohito and surrendered. Of their 23 leaders, two committed suicide and the rest were put in prison to await probable trial by court martial.

One other important result is likely to follow the uprising, and that is the formation of a new government more national in character and including some able military men. That is what the army wants, not caring especially who is premier. Okada, after emerging from his place of hiding, offered his resignation, but the emperor commanded him to carry on for the present.

It may be Japan will really be the gainer for the revolt, but it suffered one great loss in the death of Takahashi, who was a financial genius.

The whole affair emphasizes the fact that the Japanese do not look with disfavor on assassinations and suicides that are motivated by "patriotism."

## Building Service Strike Cripples New York

MORE than 150,000 workers in 11,000 buildings in New York city were called out on strike by James J. Bambrick, president of the Building Service Employees' International union, and the sky-scrapers from the Battery to Washington Heights were badly crippled. Elevator men stopped their cars, furnace men banked their fires and scrubwomen threw down their mops, and all marched out of the buildings and formed picket lines. There was some scattered fighting between the pickets and men hastily hired to take their places, but the entire police force of the city was mobilized in a hurry to preserve the peace.

For almost a month the union leaders and building operators had been trying in vain to reach an agreement that would avert the strike. Bambrick as he called the strike said the owners must now sign the union terms and that he would accept no calls for arbitration. Each building, he asserted, must sign for itself.

Since the strike affected not only office buildings but innumerable apartment buildings also, the occupants of the latter were deprived of heat and telephone connections, and in many cases sick persons were marooned without food supplies. This led Mayor La Guardia to call the city health officials into conference, and to declare a civic emergency and order Health Commissioner Rice to see that fires were stoked and that trips necessary to health of the tenants and care of the sick were made in all residence buildings of more than six floors.

Union officials in Akron, Ohio, warned the law enforcement officials there that a general strike would be called in that city if force were used to break the strike blockade by pickets at the Goodyear Tire and Rubber company plant. About 14,000 workers of Akron are idle because of the strike, which was started in protest against layoffs which the company said were seasonal reductions in production.

## Boulder Dam Turned Over to the Government

COMPLETED two and one-half years ahead of schedule, Boulder dam and its power houses were turned over to the reclamation service. The job was the biggest single contract ever executed for the government. There was no ceremony in the transfer. Frank Crowe, construction superintendent for the Six Companies, Inc., contractors, said to Ralph Lowry, reclamation service engineer: "Take it; it's yours now," and that was all.

The dam and power houses are done, but there is plenty of work on the entire project remaining to keep the government engineers busy for a long time. The Six Companies received $54,500,000, and the total cost will be $165,000,000.

## Putting New Farm Bill Into Quick Operation

IMMEDIATELY after President Roosevelt signed the new soil conservation-farm relief act passed to take the place of the invalidated AAA, Administrator Chester C. Davis began planning ways to spend the $500,000,000 authorized. Under his orders more than five thousand employees of the AAA who had been waiting since January 6 for something to do got busy placing the new program into effect.

C. C. Davis

The goal of the new law, Mr. Roosevelt said in announcing his signature, is parity, not of farm prices, but of farm income. He said the New Deal has "not abandoned and will not abandon" the principle of equality for agriculture.

The President, in a formal statement, stressed three "major objectives" of the program which he said are "inseparably and of necessity linked with the national welfare." They were:

1. "The conservation of the soil itself through wise and proper land use.

2. "The re-establishment and maintenance of farm income at fair levels so that the great gains made by agriculture in the last three years can be preserved and national recovery continue.

3. "The protection of consumers by assuring adequate supplies of food and fiber now and in the future."

Davis planned, as the first move, a series of four conferences with agricultural leaders in Memphis, Chicago, New York and Salt Lake City to formulate plans to take 30,000,000 acres out of commercial production this year and place them in legumes and other soil conserving crops.

The new law provides benefit payments to farmers who co-operate in federal suggestions for conservation of soil fertility in 1936 and 1937. It provides, also, for federal subsidies to states setting up permanent state programs in 1938 and thereafter.

## Federal Judge Ritter Impeached by House

ARTICLES of impeachment against Federal Judge Halsted L. Ritter of the Southern district of Florida were voted by the house of representatives. The vote was 181 to 146. The judge is accused of accepting $4,500 from a former law partner who collected $90,000 in fees in Ritter's court.

This impeachment is the twelfth voted by the house in American history. Of the 11 men previously impeached eight have been judges, one a senator, another a cabinet officer, and the other was a President, Andrew Johnson. Only three, all judges, were found guilty by the senate, which sits as the court in such cases.

## Breckinridge in Ohio's Democratic Primary

PRESIDENT ROOSEVELT apparently isn't going to have the Democratic presidential primary in Ohio all to himself. C. A. Weinman of Columbus announced he had received petitions signed by Col. Henry Breckinridge of New York, to enter his name, and said he would at once set about getting the necessary 1,000 signatures from 30 counties. This does not mean an attempt to get pledged convention delegates, there being in Ohio a separate Presidential preference ballot. Breckinridge is a member of the American Liberty league, and is attorney for Col. Charles A. Lindbergh.

## Texas Opens Centennial Birthday Party

"REMEMBER the Alamo," the battle cry of Texas, was heard all over the state as its centennial celebration opened at the village of Washington-on-the-Brazos, where the declaration of independence from Mexico was signed. The old "charter of empire" was taken there from its place in the state capitol rotunda in Austin, and Gov. James V Allred of Texas and Gov. Philip LaFollette of Wisconsin went along to take part in the ceremonies. The party then went to Huntsville, where Gen. Sam Houston gathered an army of Texans to fight the Mexicans, and there Gov. Hill McAlister of Tennessee made the address. San Antonio and other cities followed on the program, and the celebrations will continue for months, reaching a climax in the opening on June 6 of the centennial exposition at Dallas.

## Removal of Gen. Hagood Stirs Up Big Row

SUMMARY removal of Maj. Gen. Johnson Hagood from his command of the Eighth Corps area because of his critical expressions concerning the WPA and other New Deal activities stirred up a pretty row in Washington. Gen. Malin Craig, chief of staff, signed the order to Hagood, by order of the secretary of war and the President. The Republicans in congress, backed up by Tom Blanton of Texas and some other Democrats, assailed the action vigorously, and Senator Metcalf of Rhode Island introduced a resolution for an inquiry into the incident on behalf of "free speech."

Gen. Hagood

Breaking its "usual rule of silence," the War department made public a letter from General Craig to Secretary Dern, declaring Hagood's record was "marked by repeated examples of lack of self-control, irresponsible and intemperate statements."

Hagood had told a house subcommittee that it was "almost impossible" to get WPA's "stage money" for "anything worthwhile." These remarks, said Craig, "can only be characterized as flippant in tone and entirely uncalled for and designed to bring ridicule and contempt upon civil agencies of the government."

Accusing him of "thinly veiled" opposition and "contempt" toward War department policies in the past, Craig pointed out as "contemptuous" Hagood's references to CCC activities as "hobbles," "collecting postage stamps" and "taking an interest in butterflies."

## Vandenberg Won't Enter Ohio's Primary

SENATOR VANDENBERG of Michigan has formally declined to enter the Ohio Presidential primary, but does not bar himself from consideration for the Republican nomination. Writing to the Republican state committee of Ohio, in reply to an inquiry as to whether he would run, Vandenberg asserted his "sole interest" in the Republican convention was that it should make "the wisest possible decisions respecting both party leadership and party policies."

To conform to Ohio law, the Borah forces have found the required "second choice." This is Frank E. Gannett of Rochester, N. Y., publisher of a chain of newspapers, who has agreed to fight alongside the Idaho senator for Ohio's 52 delegates, to receive the votes of those pledged to Borah should the nomination of the latter be blocked in the convention. Mr. Gannett has expressed the belief that Borah is the one member of the party "most likely to recover the upstate New York vote," and he also holds the view that the Idahoan would be the strongest candidate in the agricultural states.

## Nye Says War Profits Bill Must Be Considered

SENATOR NYE of North Dakota is determined that the war profits bill devised by his munitions committee shall be brought up for consideration at this session. Indeed he more than threatens a filibuster to bring this about, if necessary, to get the measure out of the hands of a finance subcommittee which is headed by Tom Connally of Texas.

The Nye bill provides for stiff taxes on earnings and virtual confiscation of individual income above $10,000 a year in time of war.

## Georgia's Fiscal Affairs in a Serious Tangle

GOV. EUGENE TALMADGE is virtually financial dictator of Georgia, because the general assembly did not enact an appropriation bill, but he is having his troubles finding funds to carry on. He declared there was a "plan hatched in Washington" to hamper him, and ousted State Treasurer George Hamilton and Controller General William Harrison for refusal to honor treasury warrants. Hamilton removed all the money from the treasury vault to a bank. Three state departments provided funds for temporary operation of fiscal affairs.

Then depository banks, the United States post office and the state's attorney general took a hand. Mail addressed to the suspended officers was impounded, cutting off the flow of tax remittances; all but one of the depository banks refused to honor state checks pending a court decision on the legal status of de facto officials; and Attorney General M. J. Yeomans, once cited by Talmadge as an authority for his actions, declared his position had been misinterpreted.

# Washington Digest

National Topics Interpreted

By WILLIAM BRUCKART

NATIONAL PRESS BLDG. WASHINGTON, D. C.

Washington.—A routine War department order came through the other day which said, cryptically:

***Thunder Over Hagood***

"By direction of the President, Maj. Gen. Johnson Hagood, U. S. A., is relieved from assignment to the command of the Eighth corps area and further duty at Fort Sam Houston, Texas. Major General Hagood will proceed to his home and await orders."

Each day, there comes from the War department anywhere from two or three to a couple of dozen orders by which army officers are transferred from one post to another, from one assignment to another or given new instructions. It is not unusual at all. That is why I said at the outset of this item that the order respecting General Hagood was routine. But it was routine only in the language that was used. Otherwise, it was significant. Just how significant it will prove to be remains as a secret to be unfolded by the future. Suffice to say that seldom has one minor incident of government administration created such a storm as this army order because it has become a political issue. General Hagood is the third ranking officer in the United States army. He has been in the service something like forty years. His record is generally regarded as distinguished, but at the same time he has never been a pussyfoot. He has spoken boldly, sometimes too boldly and sometimes out of turn, yet I think it is generally agreed that General Hagood is sincere.

But, to go back of the "routine army order" by which he was summarily relieved of his command at the important army post of Fort Sam Houston, we find a record of General Hagood's testimony before an appropriations committee in the house of representatives. In that testimony, General Hagood spoke with his usual bluntness. He apparently offended somebody when he did it. His testimony has been criticized and commended, the War department and Secretary Dern have been attacked and defended and even President Roosevelt has been dragged into the controversy because somewhere, somehow New Deal opposition has become convinced that President Roosevelt and Secretary Dern punished General Hagood by removing him from his post because he dared to point out flukes and flaws and ridiculous aspects in New Deal policies of handling taxpayers' money.

* * *

General Hagood was called before the appropriations committee by its chairman and told to express his candid sentiments, his honest convictions and any constructive suggestions he might have respecting improvement of the United States army. The general, somewhat blusteringly, related to the committee that the army must have additional housing facilities. He related conditions in many army posts and asserted that many persons on relief were accorded better places to live than Uncle Sam's soldiers.

***Speaks Freely***

That part aroused no particular controversy but when General Hagood told the committee of the difficulty the responsible army authorities have in getting money with which to provide better housing for the soldiers, he stepped on administration toes by saying that it was more difficult to get "five cents for a pencil than a thousand dollars with which to teach Civilian Conservation corps boys new hobbies or boondoggling." He said he could get a hundred dollars to build a gravel walk and a rose garden but could not get ten dollars with which to repair a broken steam pipe in an army barracks.

The next outburst by the general brought forth his description that money being handled by Relief Administrator Hopkins was stage money; that nothing worth while or of a permanent character was being done with that money and the explanation that he called it stage money because "it is being handed around and you can do nothing with it in the end." His plea was that some of these funds which he said were being otherwise wasted should be employed to build structures of concrete and steel "that can be shown to our grandchildren 50 years from now."

In hearing General Hagood's testimony, the committee understood that the War department had given him permission to speak freely. Indeed, such assurance had been passed along to the committee from the War department but apparently the War department did not know what General Hagood had on his chest. If it had known, it certainly could have expected exactly such expressions because General Hagood never has pulled his punches. He has said each time what he thought.

* * *

By saying what he thought, however, he undoubtedly moved across the line of discretion. Army officers must guard their speech. They are under disciplinary regulations. It has to be so. Otherwise, we would see frequent outbursts by army officers in opposition to established policies, rules and regulations and it takes no stretch of the imagination to see what a disordered mess would result.

* * *

On the other hand, General Hagood was certainly privileged to believe that his observations were being made only for the committee of congress before which he appeared. The doors to the committee room were closed and locked and only committee members were in attendance. It happened, however, that subsequently the stenographic record of the committee hearings was made public and when that happened, the storm broke. Almost simultaneously with the removal of the bond of secrecy on the committee record, the War department order dehorning General Hagood was written. When that happened, the politicians literally blew up. They shouted charges of censorship, terrorism by the President and Secretary Dern, dictatorship, political punishment and half a dozen other vicious accusations.

***Then the Storm Broke***

A few of the administration spokesmen in congress defended the War department action. Almost in the same breath these administration spokesmen sought conferences with Secretary Dern and others in an attempt to persuade the President and the war secretary to soften the punishment but those moves were futile and Representative Blanton, Texas Democrat, shouted on the floor of the house that the Hagood punishment would cost the Democratic party "a million votes unless it were withdrawn."

As a part of the defense of the War department action, Gen. Malin Craig, chief of staff of the army, made public his memorandum to the secretary of war respecting General Hagood's attitude and his testimony before the congressional committee. In the course of this 2,000-word memorandum, General Craig described General Hagood as a "wise-cracker," and he was probably correct in so far as General Hagood's remarks about stage money were concerned. Yet, I have found very few among the Washington observers whose opinions are worth while who saw in the Craig memorandum any real justification for the severe punishment meted out to General Hagood.

The order still stands. General Hagood is going to his home in Charleston, S. C., "to await orders." No one familiar with the army procedure expects that General Hagood ever again will be given an army assignment. He will be sixty-four years old next year and at that time automatically retires from active duty. So there is hardly any question but that General Hagood has held his last command.

The whole situation, suddenly come to be known as the Hagood case, is bound to be multiplied and mirrored. It will figure in the coming political campaign because, however justified the War department action may have been in the interest of discipline and good army administration, there are thousands of individuals who never will be convinced that the Hagood removal was for any purpose other than as punishment because he criticized New Deal spending policies.

* * *

Although there is, and can be, no connection between the two, it was the basis for a really humorous reaction that during the time when the controversy raged over General Hagood's removal from his Texas army post, a federal government committee was busily engaged in making plans for federal participation in the Texas Centennial exposition which opens at Dallas June 6. Uncle Sam is spending $3,000,000—the largest sum congress ever has authorized for federal participation in such a show—so that twenty-odd government agencies can display to exposition visitors what the government has done with its billions since the cards were shuffled for the New Deal.

***U. S. at Dallas Fair***

The Agriculture department, as usual, will be represented by the largest of all federal exhibits. The Commerce department and the State, War, Navy, Treasury, Justice, Post Office, Interior and Labor departments will have their booths or buildings. The Federal Housing administration and the Farm Credit administration will be there with displays of their wares, and the Public Health service will attempt to further the cause of health in its usual splendid fashion.

One unusual feature of the government's participation will be a negro building in which it will tell the story of the negro race and its progress since the first slaves were brought into America. Plans call for the use of negro labor in the construction of this exhibit building and as far as possible negroes will prepare the exhibits.

© Western Newspaper Union.

### The Bridal Veil

Why the bride wears a veil at her wedding has been the subject of many an argument among scholars. Some authorities believe that the bridal veil originated in the ancient practice of hiding the bride's face to show her submission. Others contend the opposite—that the veil originally was an emblem of independence.

### PARABLE OF THE FISHES

Coming home one Sunday afternoon with a string of trout, Robbie was suddenly confronted by the local minister. There was no way of escape, but the boy rose to the occasion. Going up to the minister, he said: "Minister, d'ye see what those troots got for nabbin' worms on Sunday?"—London Bystander.


# The Man Who Knows

**Whether the Remedy You are taking for Headaches, Neuralgia or Rheumatism Pains is SAFE is Your Doctor. Ask Him**

**Don't Entrust Your Own or Your Family's Well-Being to Unknown Preparations**

BEFORE you take any preparation you don't know all about, for the relief of headaches; or the pains of rheumatism, neuritis or neuralgia, ask your *doctor* what he thinks about it — in comparison with Genuine Bayer Aspirin.

We say this because, before the discovery of Bayer Aspirin, most so-called "pain" remedies were advised against by physicians as being bad for the stomach; or, often, for the heart. And the discovery of Bayer Aspirin largely changed medical practice.

Countless thousands of people who have taken Bayer Aspirin year in and out without ill effect, have proved that the medical findings about its safety were correct.

Remember this: Genuine Bayer Aspirin is rated *among the fastest methods yet discovered* for the relief of headaches and all common pains . . . and *safe* for the average person to take regularly.

You can get real Bayer Aspirin at *any* drug store — simply by never asking for it by the name "aspirin" alone, but always saying BAYER ASPIRIN when you buy.

**Bayer Aspirin**

**Cleanse Internally and feel the difference**

Why let constipation hold you back? Feel your best, look your best—cleanse internally the easy tea-cup way. GARFIELD TEA is not a miracle worker, but a visit of this "internal beauty treatment" will astonish you. Begin tonight. (*At your drug store*)

Write for FREE SAMPLE GARFIELD TEA CO. Dept. 231 Brooklyn, N. Y.

**GARFIELD TEA**

**Slang's Use**

Slang peps up the conversation if it isn't the too cheap sort.

**Still Coughing?**

No matter how many medicines you have tried for your cough, chest cold or bronchial irritation, you can get relief now with Creomulsion. Serious trouble may be brewing and you cannot afford to take a chance with anything less than Creomulsion, which goes right to the seat of the trouble to aid nature to soothe and heal the inflamed membranes as the germ-laden phlegm is loosened and expelled.

Even if other remedies have failed, don't be discouraged, your druggist is authorized to guarantee Creomulsion and to refund your money if you are not satisfied with results from the very first bottle. Get Creomulsion right now. (Adv.)

**CLASSIFIED ADS**

The liniment and counter-irritant for your horses and cows is Lawrence Caustic Balsam. Demand the black and white carton. $1.00.

PREVENT ACCIDENTS—Be safe. Solution keeps fog, rain, snow, off windshield. Comes little, easily mixed. Formula 50c. ENGINEER, Box 1843, Station E, Cleveland, O.

Nerves Shot? Sleepless Nights? Restful sleep is needed for health. Nerve Doctor's Recipe which relieves nervousness sent free. M. B. Ferrell, Butler St., Metropolis, Ill.

**BACKACHES Need Warmth**

Miserable backaches or muscle pains caused by rheumatism, neuritis, arthritis, sciatica, lumbago and strain all respond instantly to Allcock's Porous Plaster. The glow of warmth makes you feel good right away. Treats ache or pain where it is. Insist on Allcock's . . . lasts long, comes off easily. Get relief, or money back. 25¢ at druggists or "Allcock, Ossining, N.Y."

ALLCOCK'S

**HERE'S RELIEF for Sore, Irritated Skin**

Wherever it is—however broken the surface—freely apply soothing

**Resinol**

WNU—N 11—36

**Mufti** CLEANS TIES, DRESSES, ANYTHING IN A JIFFY. 30c 40c 65c Bottles ALL DRUGGISTS

# Vacuum Hoses Save Drillers From Silicosis

## Protection for Workers on New York Job

Operators use rock drills equipped with vacuum hoses to carry off rock dust and thereby guard against silicosis, as construction begins on the last link of the West Side elevated highway in New York. The vacuum hoses, which are attached near the bottom of the drills, carry the dust to a machine where it is collected.

The threat of silicosis, dread malady which affects the lungs of workers, is a menace in areas where drilling operations are carried on in formations where silica occurs. Yet healthy adults not exposed to silica dust have been found to carry silica in their lungs. Precautions against this disease are being taken since the death of workers from silicosis in the Hawk's Nest Power tunnel at Gauley Ridge, W. Va.

# Ice Stops Shipping in the Cape Cod Canal

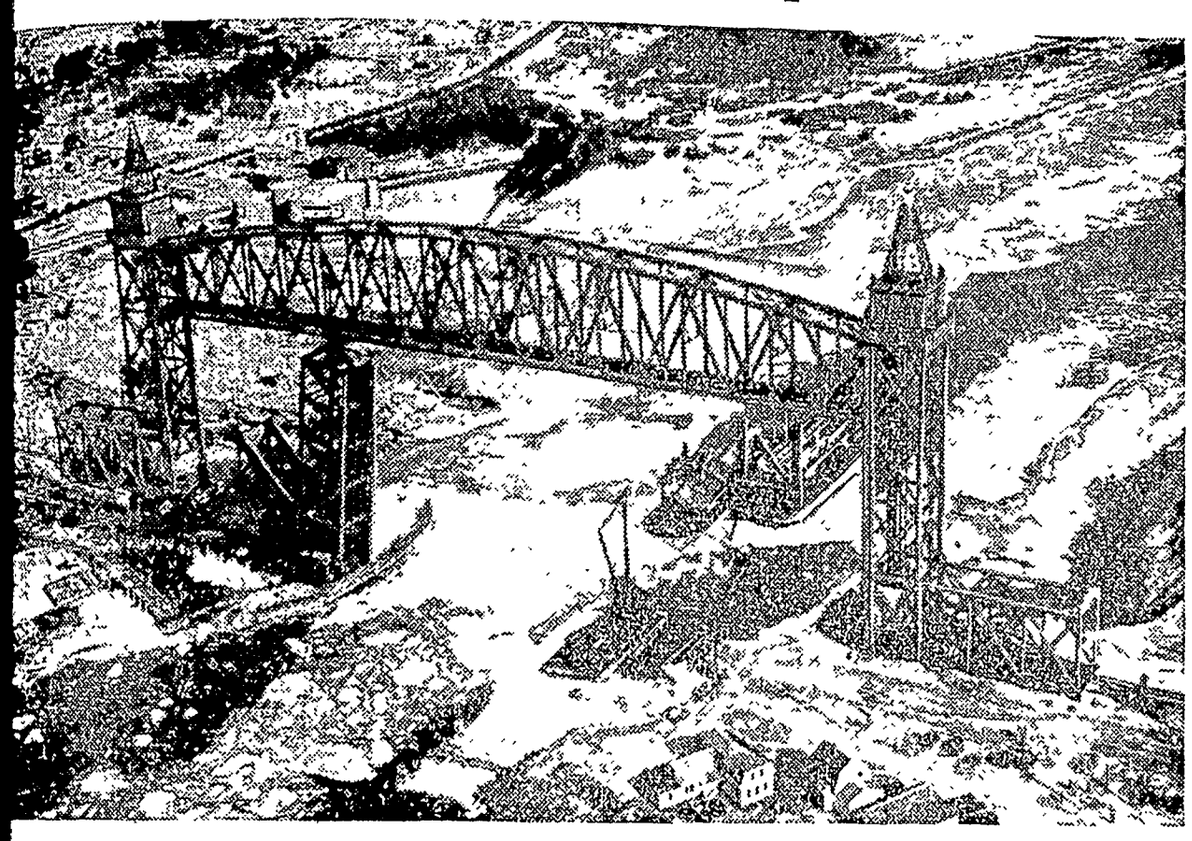

This photograph, made from a plane over the new vertical type lift railroad bridge spanning the Cape Cod nal, shows just how greatly hampered shipping was in the canal due to huge cakes of ice. Only the largest ssels could pass through.

# Scenes and Persons in the Current News

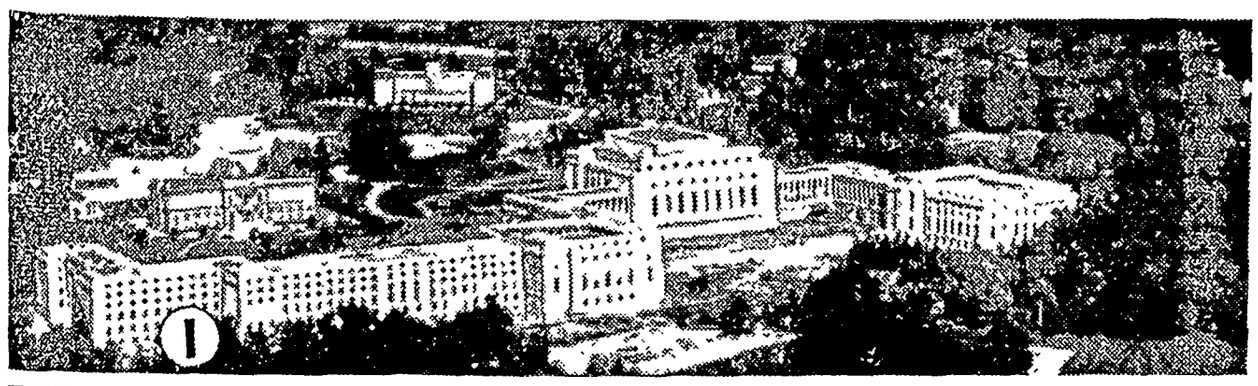

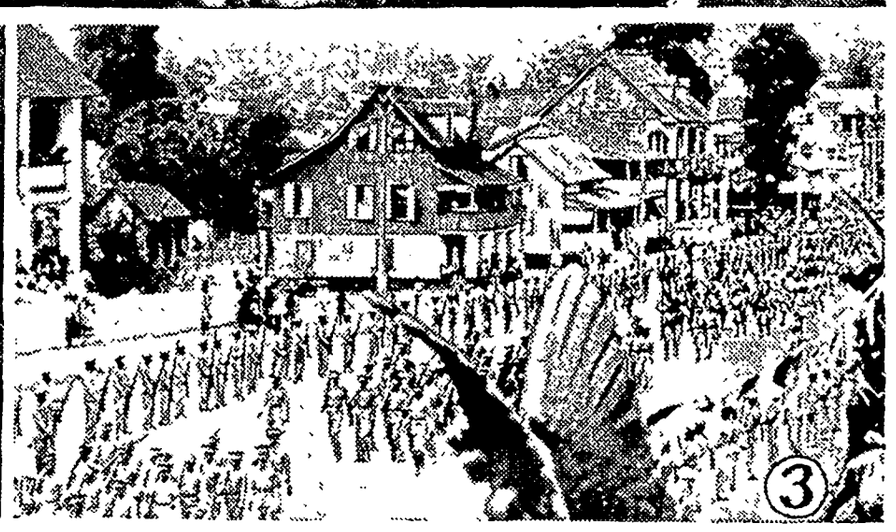

1—New $10,000,000 palace on the shore of Lake Leman near Geneva, Switzerland, which has just been occupied by the League of Nations. 2—Alexander V. Dye of Flora, Ill., new director of the bureau of foreign and domestic commerce of the Department of Commerce. 3—View in the main street of Monrovia during the military parade that featured the inauguration of Edward Barclay as president of Liberia.

# Hostess for G.O.P. '36 Convention Has Big Job

Miss Marian Lang, secretary to the president of the Cleveland Convention bureau, will be the most popular—or unpopular—young lady in Cleveland

around June 1. She has the job of seeing that delegates and newspaper men are adequately housed during the Republican national convention.

# Aerial View of "West Point of the Air"

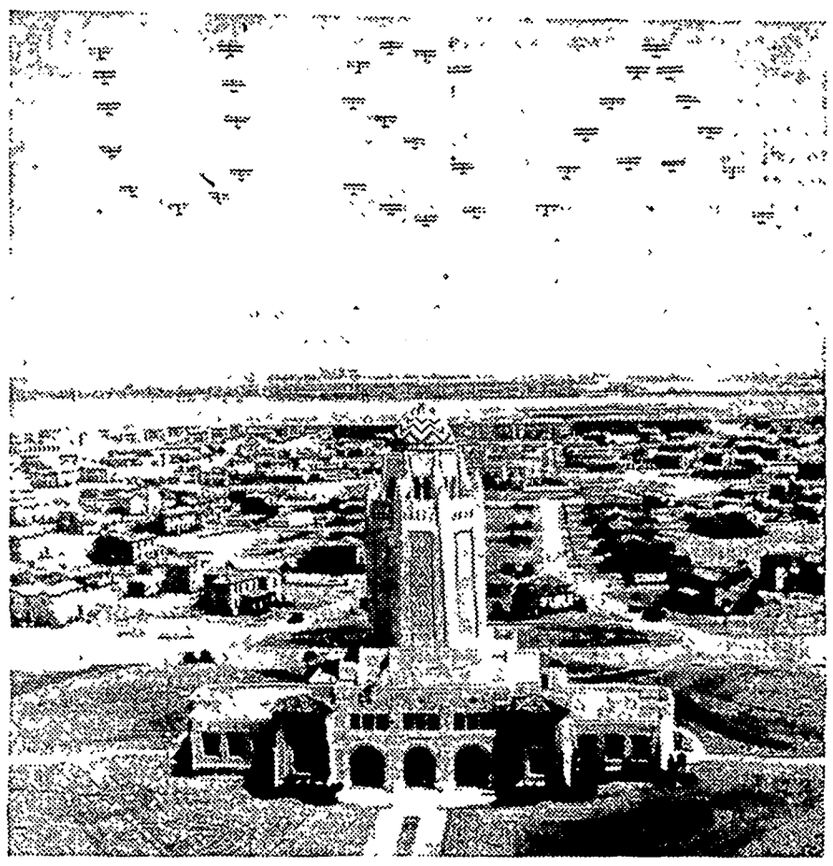

A beautiful aerial view of the model aerial training ground, Randolph field, Texas, called the "West Point of the Air," as three squadrons of airplanes form the letters "U S A" in the sky in the background.

# Chicago Banker Has Treasury Post

Wayne Chatfield Taylor of Chicago, o has been serving as vice presi- nt of the export-import banks, has

en appointed assistant secretary of e treasury to succeed L. W. Roberts, resigned.

Mr. Taylor, a Chicago investment nker, was for several years associat- with George N. Peek, former head the export-import banks and acted their chief following the resignation Mr. Peek several months ago.

# Bridge Widowers Learn Cooking

Some of the students in the cooking class for men only that Mrs. Winifred Steis teaches at a Detroit high school. The culinary art is meant for sportsmen who want to cook their own game, but any married man can think of a number of other occasions when the course will come in handy right at home.

# Part of Great British Fleet at Alexandria

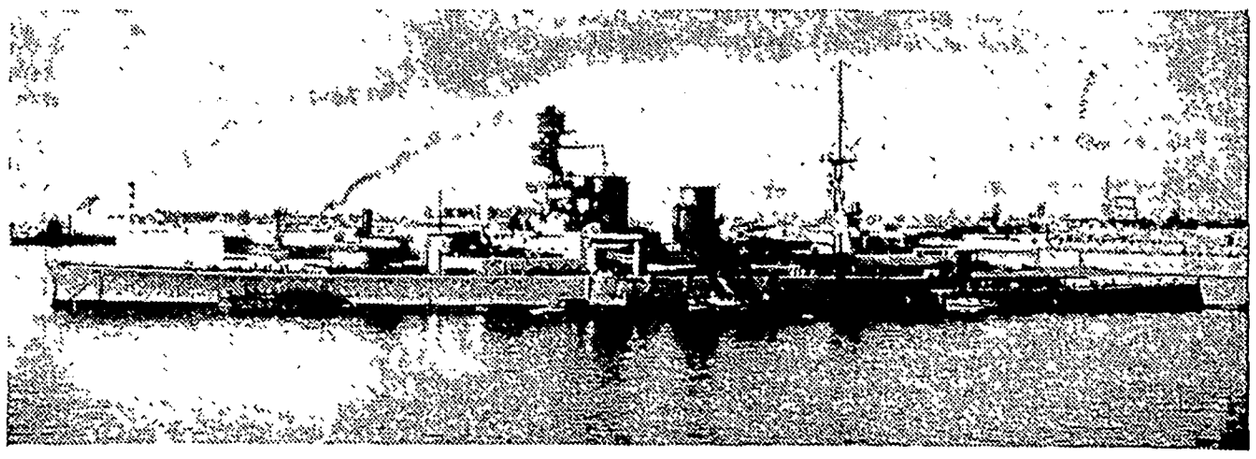

Malta being too close to Italy, a large part of the British fleet in the Mediterranean was concentrated at Alexandria, Egypt, and many of the vessels are to be seen in this photograph.

# Table D'Hote for Rabbits and Birds

During the unusually snowy winter many persons throughout the country have been putting out food for e animals and birds that find foraging difficult. Corn and carrots on sticks comprise this outdoor banquet hall near eltenham, Pa. The corn is for the birds and the carrots form the piece de resistance for the rabbits you see in this cture. Hunger caused them to overcome their natural timidity and they refused to allow the cameraman to incrupt their feast.

# Medieval Architecture in Stone

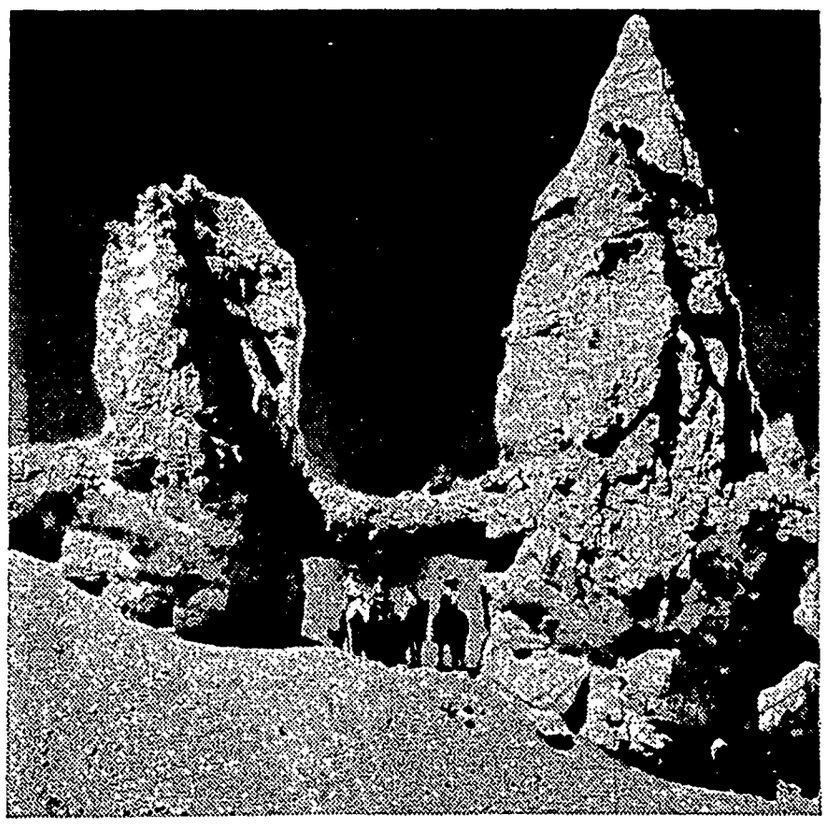

Millions of years ago nature, in Bryce Canyon, southern Utah's national park, began to make, with rain, wind, sun and frost, this giant Tower bridge. It needs but to have a moat beneath it and knights of old in the armor of the Middle Ages to be almost the perfect counterpart of a scene from the Tenth and Eleventh centuries. Union Pacific railroad photograph.

# Fiddle Champ of Maine Is 78 Years Old

Eugene H. Staples, "Happy Gene," seventy-eight years old, of Dixfield, Maine, is the newly crowned fiddle

champion of the state of Maine. He succeeded the late Mellie Dunham of Norway, Maine.

**Wants to Be Sure**

Jud Tunkins says a politician is a man who wants to serve his country, but wants to be sure of a tip.

# THE KLEMME TIMES

R. A. Jorgenson, Editor & Publisher

Published every Wednesday at Klemme, Iowa. Entered at the Post Office at Klemme, Iowa as second class matter.

SUBSCRIPTION RATES

Per year in Hancock, Cerro Gordo, and Wright Counties .... .... $1.50
(If paid 1 year in advance .... $1.00)
In Iowa ..... $2.00
Outside of Iowa ..... $2.50


# Editorial Comment

## SPEED IN FALLING

If one should fall from an airplane or balloon at a height however great, his velocity would never exceed 118 miles an hour at any point before reaching the earth, according to the conclusions of the Army Air Service as a result of experiments made with dummies.

This is contrary to the belief formerly held by most persons that a body continually increased its speed when falling from any distance. The fact is that this rapid increasing speed in the case of a body similar to that of a man continues only until it has fallen about 1,200 feet, after which it maintains a constant rate, due to the resistance of the air.

This discovery also explodes the theory that a person faling from a great height would lose conciousness and perhpas be dead before striking the ground, for it is well known that aviators have driven their planes at speeds of more than 350 miles an hour on a straighaway course, and at much greater velocity when diving to make an " outside loop."

The knowledge that falling speed is limited is not of much practical benefit to one who falls from a great height, however, for the 118 miles an hour possible of attainment is quite sufficient to effectively put him out of business when he strikes the earth.

—o o—

## WHO IS EDUCATED,

Amidst the confusion among various schools of thought regarding prseent-day education, it is rally difficult to find a satis factory yardstick with which to measure that elusive individual, the educated man.

Many hold the view that no one is truly educated unless he is familiar with the classics, proficient in several languages living and dead, versed in higher mathematics, and so on. Another school, while recognizing the desirability of a classical education when circumstances permit, denies that the classicists have exclusive claims to real education.

In this connection a thought expressed by the Boston philanthropist, Edward A. Filene, is pertinent. He declares that "the educated mind today is the mind which best learns how to use the knowledge in existence, particularly those truths which apply to the thing which he is doing."

And tha seems to be a very good definition.

—o o—

A sample of WPA uplift is thus reported in the Johnson City, (Ill.) Progress: "An extensive recreational project was launched in Johnston City this week, wiht $7,344 llotted to carry on the work. The project will include insruction in checkers, calisthenics, mass games, indoor and outdoor games, etc. Pinochle, bridge and dancing will be included if the community does not object."

—o o—

By means of a photo-electric cell, light from a century-old candle in Lpndon switched on the lights in the new Museum of Science aid Industry in Nw York a few nights ago. The candle rested on a desk once used by Michael Faraday, the great pioneer in electrical development.

—o o—

Although her neck was broken in a railroad accident in 1913, Miss Jean Arnett of Red Bank, N. J., still lives and collects $700 a week damages from the New Haven road, in addition to $10,000 granted her shortly after the accident. Recently officials of the railroad asked the courts to relieve it of further payments to Miss Arnett, who has already received $193,000 as a result of her injury.

—o o—

A Washington correspondent says the idea that all United States Senators talk a lot is wrong. He says that of the 96 senators there are 25 who never speak on the floor of the senate; another 25 seldom talk, and 30 who talk occasionally. The remaining 16 do most of the talking—in other words act like senators are supposed to act.

# Other Editors

## POLITICS AND POSTMASTERSHIPS

Report from Washington has it now that Postmaster General Farley looks kindly on the bill by which first, second and third class postmasterships—some 25,000 of them—would be placed entirely under Civil Service, on a lifetime job basis.

Two years ago the Administration and Mr. Farley professed to be all ready to put across precisely the same change now under consideration. It got nowhere then. The plan fell through at that time because not enough of the faithful had been installed in jobs.—Worcester, Mass., Gazette.

—o o—

## FIGHTING FARMER PENALIZED

It is rather startling to learn that the good Doctor Tugwell has on his hands 525,000 farm families fr whom he is expected o provide subsistence pending the development of rehabilitation plans. This is one farm family out of everp twelve.

The Resettlement Administration intends to loan the farmer an amount that he can repay and grant or give him enough to buy a cow or a new machine or seed or whatever it is that he needs to get started on his own again. Plans now call for a loan and grant method of dealing with farm families who are set on the road to self-sustenance. But here enters new worry. It is recognized that with loans and grants liberally made the farmer thus aided may find himself better off than the farmer who has struggled along, and who has not permitted himself to become so impoverished as to be eligible for Government help. Penalizing this fighting farmer, because he has fought, is not only bad policy from the standpoint of society as a whole, but will prove to be the poorest kind of politics.—Chicago Drovers Journal.

—o o—

## SUPERMAN NO MORE

The army of Democratic employees who are working desperately to hold their political jobs by continuing the present profligate Administration for another four years, have ceased their exaltation of President Roosevelt.

They are now coming to his defense with the statments that he means well and that his heart is in the right place and he wants to do something for the people. That is all very well, but he has had three years in which to do it and has not succeeded.

Americans resent the patrenalism of the Administration which would treat them as children who are unable to take care of themselves. We have the spectacle of the senior class just from college stepping into high places of government to tell business men how to operate industry, although these experts are entirely without experience in the things they seek to regulate.—Pottsville Pa., Republican.

—o o—

## TOO MANY ALIENS ON RELIEF

Approximately 10,000,000 employables in this country are without work. There are 8,000,000 aliens in the United States. A great proportion of these are being cared for by the Government. One writer estimates the number of such on relief as 3,500,000. They are costing the Government about half a billion per year.

Many of these aliens have not even renounced their allegiance to the countries from which they came. They recognize no loyalty to the United States. Some of them are in those groups which hold doctrines adverse to the American constitutional government.—Seattle Republican State Call.

—o o—

Al Smith stands on the Democratic platform of 1932 instead of on the Socialist or Republican platform. Put him out of the party.—Lynchburg, Va., News.

—o o—

Money still talks, but you can't reasonably expect 59 cents to make as much noise as an honest dollar.—Philadelphia, Dispatch.

—o o—

When bigger deficits are made, the New Deal can be depended on to make them. —Sullivan, Ind., Union.

—o o—

Mr. and Mrs. Art Tibbets, Mrs. Lloyd Smith and son, Gary, Mr. and Mrs. Bill Neuberger and daughter, Karsjen Christens and LaVern Christenson were Sunday guests at the John Christens home.

Mr. and Mrs. Marvin Barz and daughter spent Sunday at the parental Fred Kothenbeutal home.

Mary and Albert Swanson and Miss Doris Johnson visited Sunday afternoon at the Oscar Swanson home.

Mr. and Mrs. Werner Schlawin and daughter, LaVohn were visitors at the Charlie Fritzel home Sunday evening.

Mr. and Mrs. Donald Neuberger and sons, Roger and Donald; Mr. and Mrs. Melvin Neuberger and Elaine; Clarence Lemke and Werl Loger were dinner guests at the Lewis Neuberger home Sunday. Mr. and Mrs. Albert Hippen and children were also visitors in the afternoon.

Mr. and Mrs. Harlow Helps and son, Merlin, were supper guests at the Ernest Helps home Sun

Mr. and Mrs. Nathan Parr daughter, Marilyn and Mrs. C Parr of Austin, Minn., visited day at the Albert Kehl home


LAKE —THEATRE—

Clear Lake's New Theatre

Last Time Thursday
THANKS A MILLION
Dick Powell; Ann Dvorak

Fri.-Sat., March 13-14
16c TREAT NIGHT 10c
Double Feature
EVELYN PRENTICE
Wm. Powell and Myrna Loy
THE THROWBACK
With Buck Jones.

Sunday-Mon., Mar 15-16
That glamorous picture with those two great singing stars Jeanette McDonald and Nelson Eddy in—
ROSE MARIE
Continuous Show Sunday
Prices till 2 p. m. .... 21c-10c
After 2 p. m. ..... 26c-10c

BANK NITE TUESDAY
Ann Sothern, Lloyd Nolan
YOU MAY BE NEXT
ADULTS 26c CHILDREN 10c

Wed.-Thurs., March 18-19
That great American love story. Henry Fonda, Janet Gaynor in—
FARMER TAKES A WIFE
Also Charles Bickford, Andy Devine, Slim Summerville, & Jane Withers.
ADULTS 26c CHILDREN 10c

Sun.-Mon., March 29-30
FOLLOW THE FLEET



C. R. SWEIGARD
Notary Public
General Insurance
Phone 78 Garner



WHERE
Photographs
ARE
SUPREME
•
Russell Studio
Next to J. C. Penney Co.
MASON CITY, IOWA



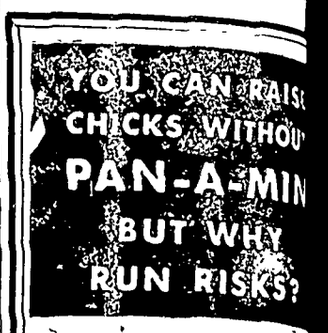


IF YOU found that Pan-fed chicks ate more feed, faster, matured earlier—they laid 16% more eggs December 1st—you'd give it to every baby chick your place.

Well, that's what we find the Research Farm. Dr. H Poultry Pan-a-min combines conditioning properties, appetizers, blood builders, minerals Pan-a-min does not take place of good feed. Neither does feed take the place of Pan-a-min. Add 3% of Pan-a-min to your favorite mash.

Wilson Pharma
Klemme — Iowa



FELCO

To give our feed customers better service we have installed a FEED MIXER and a CORN CRACKER.

We are especially anxious to have you watch us mix Felco Feeds, at any time we are mixing, so you can see for yourself that only the best ingredients are used.

You'll agree that Felco Feeds are good feeds after you have once given them a trial.

Klemme Co-Operative Grain Co



# Your Every Need In Quality Printing

## May be supplied By Times Printing at Lower Prices

than "foreign" printers (meaning printers who do not help you support the schools and other institutions of the local community) must charge if they make a profit.

Before you give your order for printing to a stranger consult the local printer. Maybe you have not visited the local printing office for some time. Call and see the modern equipment. Should your business be so rushing that you haven't time to call, use the telephone. The number is 12.

Your Patronage is appreciated by the local printer because it helps to make possible the maintenance of a local institution qualified to render efficient service at all times.

## You Can Obtain All Of Your Printing Needs In Klemme

Including—

LETTERHEADS ENVELOPES STATEMENTS
BILL HEADS PERSONAL STATIONERY CARDS
SHIPPING TAGS GUMMED LABELS TICKETS
SALE BILLS DODGERS HAND BILLS
WEDDING ANNOUNCEMENTS PROGRAMS
BOOKLETS CALLING CARDS RULED FORMS

—Monogram Printing Engraving—

# TIMES PRINT SHOP

*Modern Equipment*

*Phone 12*

...tch
...k and
...elry
...airing
...mpt Service

...N. ZEIGER
...RY & OPTICAL STORE
...GARNER, IOWA


KLEMME REFORMED CHURCH

Rev. Calvin Grosshuesch, Pastor

10:00 a. m. English service
Offering for Foreign Missions.
11:00 a. m. Sunday School.
7:30 p. m. Tuesday Young people Bible Class.
1:00 p. m. Saturday and 3 00 p. m. Tuesday Confirmation class.
7:30 p. m. Saturday Junior Choir


**Dr. Earl H. Phillips**
OSTEOPATHIC PHYSICIAN
GENERAL PRACTICE
Injection Treatment of Hemorroids and Varicose Veins
Masonic Bldg Phone 149 GARNER, IA



CAN STILL SAVE AT OUR

**...itting Business Sale!**

BARGAINS EVERY DAY!
YOU'LL HAVE TO HURRY!

...E— We are giving away three valuable gifts Saturday afternoon at 4:00 o'clock.

**JOHN N. DAY**



**...ow--**

...HE TIME FOR A THOROUGH
...CK-UP ON YOUR CAR!

...NGE OIL——

That sluggish, dirty and worn-out winter oil should ...rained out at once and the crank case refilled with ...right grade of Spring Pennfield or Paraland Motor Oil. ...in next time and let us help you keep your motor in shape by getting an oil change.

...RALAND GAS FOR ...ING PEP——

You'll find Paraland Gas will give your motor the ...ired pep and snap during the changeable spring days. ...RALAND GAS is ALWAYS GOOD.

We'll Be Looking For You—

Hancock County Co-Operative Oil Station

...rman Paul, Mgr. Klemme, Iowa



...T US BOOK YOUR ORDER ...W FOR

**Northrup King & Co.**

Dependable Farm Seeds

Good seed is going to be scarce this spring so we ...ge all of our customers to book their order at once. Just ...one us what you need.

...MOR-GAIN FEEDS

We have a good supply of MOR-GAIN FEEDS on ...nd and right now is the time for you to buy MOR-GAIN ...ick Feeds, Hog Feed Supplement and Pig Meal for those ...ring Pigs. It pays you well to feed Mor-Gain.

**North Iowa Grain Co.**

F. Jost, Mgr. Klemme, Iowa



We Have Faith in Iowa and The Customers We Serve

We believe that you appreciate adequate and dependable electric service.

For this reason we have continued to make new investments in our property in order to maintain and improve service.

These investments have been made systematically—and have been continued in the face of adverse conditions prevailing during recent years.

The wisdom of this policy is evidenced by the quality of service that we rendered during the recent storms and blizzards that completely paralyzed all transportation and other forms of public service throughout the middle west.

Central States ELECTRIC COMPANY

Superior Electric Service At Surprisingly Low Rates


METHODIST EPISCOPAL CHURCH

Wm. Zabilka, Pastor

Klemme Notes
Worship service 10 a. m.
Sabbath School 11 a. m.

Liberty Notes
Sabbath School 10:15 a. m.
Worship service 11:20 a. m.
Monthly birthday social Monday evening if the roads are passable.

One remarkable thing about statesmen who go to Washington is that they never get homesick. They are always willing to stay at least four years longer.

When a man crossing the street is hit by an automobile, they call it an accident. If he gets across the street safely it is a miracle.

Times have certainly improved. In the old days they used to pop corn and eat apples when they had a party. Now they can drink both the corn and the apple and save a lot of time and effort.

An Alabama man stole a slot machine the other day. He made the belated discovery that that's the only way to beat the thing.

For 12 years Patrolman John Mudder, of Brooklyn, N. Y., patrolled his beat without one arrest. The other day he captured a burgular in his own apartment

## Political Announcements

FOR SUPERVISOR

I hereby announce myself a candidate (to succeed myself) to the office of supervisor of Hancock county, term beginning January 1, 1937, subject to the will of the republican voters at the June, 1936 primary. GEORGE E KLIPPING. c

FOR SHERIFF

I hereby announce my candidacy for the office of Sheriff of Hancock County on the Republican ticket subject to the decision of the voters at the June 1, 1936 primary —L. M. "DUTCH" BROWER. Jc

FOR REPRESENTATIVE

I hereby announce my candidacy for the office of Representative of Hancock County, subject to the decision of the voters at the Republican Primary Election on June 1, 1936—CLARK E LOVRIEN, Garner Iowa jc


Office in State Sav. Bk. bldg.
**Dr. H. H. Raney**
Veterinarian
Office ph. 41-R2 Klemme, Ia.



**W. D. DALY**
ATTORNEY-AT-LAW
First Door South of Postoffice
Phone 140—Garner



**Avery**
*Theatre--Garner, Ia.*

Wednesday & Thursday, Mar. 11-12
BANK NIGHT THursday
Prisoner in her own home—yet it might happen to you.
KIND LADY
With Aline MacMahon, Basil Rathbone. What was this mysterious power this stranger had over her? Come and see.
Our Gang Comedy—
THE DIVOT DIGGERS

Friday and Saturday, March 13-14
Double Feature Program
Any girl can get a man—but it takes a smart one to hold him.
SMART GIRL
With Ida Lupino, Kent Taylor. Story of two sisters fighting for the same man. AND Peter B. Kynes—
GALLANT DEFENDER
Starring Charles Starrett. A sweeping tale of the Golden West.

Sunday, Monday and Tuesday
March 15, 16 and 17
She knows plenty—but it isn't out of books. Jean Harlow, Spencer Tracy in—
RIFFRAFF
Harlow more glamorous than ever as the beauty with flaming hair flashing smile, who knew men and how to get them.
RUN SHEEP RUN
Color Cartoon.

Sunday, Monday and Tuesday
March 22, 23 and 24
The picture of pictures—
MAGNIFICENT OBSESSION
With Irene Dunne, Robert Taylor.

For relaxation—Attend the Avery


## Avery News

Mr. and Mrs. Harold Shoafstall were entertained at the parental Ted Dutheridge home Tuesday evening as supper guests.

Fred Bachman was a caller at the Leon Sherwood home Tuesday morning.

Miss Wemkie Trampel was visiting with Mrs. John Trampel Wednesday.

Leon Sherwood was a caller at the Clarence Bachman home Tuesday evening.

Frank Ruth of Marshalltown spent a few days at the D. A. and Herb Marshall home.

Peter and John Trampel were business callers at Emmetsburg on Wednesday.

Robert Hanson was a caller at the Ralph Elder home Wednesday.

Mr. and Mrs. Ben Merkel were shopping in Garner Thursday.

Mr. and Mrs. Clarence Bachman and Darlene were visiting at the Irve Henry home near Ventura Friday.

Bill Theil was a business caller in Garner Thursday.

Mr. and Mrs. Johnnie Waddingham and Billy were visiting at the Will Waddingham home Friday.

Mrs. Tom Roths and sons, Junior and Bobby, spent several weeks at the Grandma Roths home in town.

Mr. and Mrs. Bennie Beek and Johnnie Beek of Clear Lake were visiting at the Hamo Beek home at Goodell Wednesday.

Mr. and Mrs. Tom Nelson visited at the Rev. Harvey Nelson home at Lakota Friday.

Peter Trampel and children and Miss Esther Trampel were Garner callers Thursday afternoon.

**Correction**

We wish to correct an item which appeared in last week's issue of the Times. It was Mrs. John Bachman not Mrs. John Trampel, who was suffering from a severe attack of gallstones. The Times sincerely regrets the error.

## NEWS FROM GOODELL and VICINITY

Mr. and Mrs. Evanson entertained to Sunday dinner J. J. Cook and family and Rev. and Mrs. Herlein.

H. H. Eide of Belmond shelled corn in this vicinity Monday.

Leppo Wessel and family moved to the S. E. Eldred farm Friday.

Ben Merkel and family were Mason City shoppers Thursday.

Miss Iris Sherwood of Latimer spent the week end with home folks.

W. L. Sherwood and family entertained the former's sister and husband of Iowa Falls to Sunday dinner.

A farewell party was held Wednesday night at the Harry Ostendorf home in honor of Mr. and Mrs. Howard Barger who moved to their new home near Hampton. Paul Lauen has moved to the Barger farm.

Herman Ahlstrom and family were Mason City shoppers Friday.

Elmer Kinenberger and Lawrence Smith were elected school directors to succeed Mr. Hofer and Lew Wilson.

There was no school election held in Dist. 5 Avery twp.

Harry Carpenter has been very ill with a bad cold but is now on the way to recovery.

John Lauen will farm the Mrs. Allaben place this year.

Roy Clark went to Britt Sunday for a visit with relatives.

William Brown, a California CCC worker, sneezed so heartily that he dislocated his shoulder blade. On being treated at the hospital the ether fumes caused him to sneeze again, snapping the joint back into place.

## Avery-Twin Lake News

Mr. and Mrs. August Josten and son visited at the Verner Priebe home Sunday evening.

Mrs. Elmer Schlei and son, Dale, Mabel and Paul Schmidt visited Mrs. Fred Haupt Sunday.

Relatives in this vicinity received word that Mrs. Ing. Lauritsen of Sheboygan, Wis., is recovering nicely from a recent operation.

Mr and Mrs. Elmer Schlei and son, Dale, attended the funeral of Mrs. Schlei's cousin, Charles Engstler, at Garner Monday.

Mr. and Mrs. John Albers and children were Mason City shoppers Monday.

Blendice Schwichtenberg visited at the Mrs. Dick Swalve home last Wednesday evening.

Mrs. Dick Swalve visited Mrs. Ben Swalve Monday evening.


**SHOP IN GARNER**
FOR THE THINGS YOU CAN NOT GET AT HOME

***MARCH FURNITURE SALE***

Because of blocked roads and bad weathre during February, we are continuing our FURNITURE SALE during the month of March.. Here is your chanec to buy all the furniture you need at sensationally. LOW. PRICES! Here are but a few of the many values:

DINING ROOM SUITES—
8-piece suites in oak, walnut veneer and other fine woods in three price fields. $69.00 $74.50 $82.50

BEDROOM SUITES—
Triple Mirror Suite in walnut. A beautiful 3-piece suite at $39.75
Modern design 3-piece suite in rich walnut veneers combined with other fine woods at $03.50.

LIVING ROOM SUITES—
A wide variety to choose from at prices that are attractive
$49.50 $84.75 $94.50 $99.50

***SHANNON-BOHN, INC.***



ANNOUNCING
BASIC TECHNIQUE

A new method of restoring health that is absolutely painless, gives immediate relief, stops the disease process, and enables the body to recover quickly.

***DR. R. E. ULRICH***
Chiropractor
Across from Avery Theatre



**SPRING...**

Is just around the corner—and that means spring cleaning. Bring in your spring coats, suits and dresses now for cleaning and pressing.

**Modern Cleaners**
Chris J. Johansen, Prop.



NEW SPRING SUITS & TOPCOATS

It's not too early to buy your new spring wardrobe. The topcoats are new weaves in latest cuts and colors. Raglan, polo and box styles, $19.50 to $24.50. Suits are fashionable single and double breasted models with plain or sports backs, cheviots, worsted and tweeds in newest checks, squares and chalk lines, blues, greys and tans. $19.50 to $38.50.

***WILLE'S***
CLOTHING AND SHOES GARNER, IOWA



Skilled Workmanship
Re-Styling Remodeling
Alterations - Repairing
Tailoring Dressmaking
"Super" Cleaning & Pressing

MAGIC FAN
"SUPER-CLEANING THAT RESTORES BEAUTY TO CLOTHES"

**Garner Dress Club**



FREE—with first 6-volt Battery Recharge— 1 Hydrometer 50c
(Good for January & February)

6 Emergency Chains Free Wtih Every Pair of "Sturd'y' Tires
4.50-21 $5.75 4.75-19 $5.98

Trade in your old radiator. Ford A. $8.85 ey.; Ford T. $5.05 ex.

**Coast-To-Coast Store**
IOOF Bldg. Alex C. Kerr, Prop.



***Attractive New SWEATER BLOUSES***

We have a beautiful spring assortment of sweater blouses in shades of Mexican turquoise, blossom blue, gray, marimba russet, coralite, white, beige, bali red, green, sun dawn, and teast beige. You'll like the clever gathered neck lines, tucks, tailored effects, button trims, and novelty weaves. Only— $1.95 and $2.95.

***C. H. SCHISSEL, Dry Goods***
SHOES GROCERIES



***MILK MAID BREAD***
IS ALWAYS BETTER!
Buy It In Klemme
**Garner Bakery**



Frank Senneff F.E. Blackstone
Senneff & Blackstone
LAWYERS
Garner Iowa

**I. C. HASTINGS**
Attorney
Office in Masonic Building
Phone 52, Garner



WE MUST SELL OUR

***Used Cars & Trucks***

No matter what you have in mind, we are sure you can find the car or truck you want in our Used Car Department Many bargains in late models. You take no chances when you deal with us. Come in and look them over.

**GARNER MOTOR SALES**

# FLOYD GIBBONS
## Adventurers' Club
## Hello, Everybody!

### "She Had a Hunch"

By FLOYD GIBBONS
Famous Headline Hunter.

DO YOU believe in hunches? I don't know whether I do or not. One thing I do know is that there is certainly no earthly reason why a hunch should be an indication of future events, but I'll be doggoned if they don't do that very thing right along.

Historians tell us that Napoleon worked on hunches. If he had a hunch that things weren't going just right before a battle he would retreat and attack another day, and every schoolboy knows with what uncanny success. He was superstitious, too, which is unusual in a man so intelligent, but it worked out all right for him. Here's an example:

**Once, at the height of his power, a big celebration was being given in the emperor's honor. A special wooden pavilion had been built in the palace gardens to hold the big crowd. Nap started with a group of retainers to walk over to the gaily decorated hall where the guests were already awaiting his grand entry. The emperor was in a jovial mood and he hurried along with swift, firm steps. Suddenly he stopped and a worried frown came over the imperial forehead.**

The procession halted with him to a man. They looked to see what had caused the great conqueror's anxiety and then smiled as they saw a tiny black cat pass directly in front of him.

#### Emperor Orders Return to Palace.

But Napoleon didn't smile. He snapped out an order and turning right about face retraced his steps to the palace

**"We shall start all over again," the emperor said, and the rest obeyed the man who held the world in the palm of his hand. Some of the courtiers sneered secretly behind his back. Others smiled broadly at the Man of Destiny, influenced by a black cat crossing his path! All said that the delay would hurt his well-timed dramatic entrance. Napoleon said nothing.**

As the return trip brought the procession to the spot where the cat had passed some twenty minutes before, the courtiers were still smiling—behind the emperor's back—at this strange whim. But their smiles, before they had gone many steps, changed suddenly to gasps of horror.

#### Crowded Hall Turned Into Shambles.

The brightly lighted pavilion blew up before their very eyes! A terrific explosion shattered the night and turned the crowded hall into a shambles! Wounded and blinded unfortunates, screaming with pain fought their way to the gardens, leaving hundreds of dead behind them!

**Napoleon soon had the story. A bomb—timed for his entrance—had exploded directly beneath the throne! Ten minutes earlier and the bomb would have found its mark.**

A cat—or was it a hunch—had changed the history of the world. All that, boys and girls, brings us to Mrs Jack Cantwell of Brooklyn, N. Y. Mrs. Cantwell had a hunch and like Napoleon she played it to win.

#### Tries to Deliver "Surprise Gift."

In May of 1919, Mrs. Cantwell says, she and her husband moved into her sister's home at 174 East Sixty sixth street to take care of the house while her sister was on a trip to Europe Her sister had many articles of value in her home that she didn't wish to leave unguarded.

**One evening the doorbell rang and Mrs. Cantwell went to the door to be greeted by a delivery man. A truck stood in front of the house and the man announced that they had a piano to deliver. He explained that the piano was a surprise gift for her sister.**

Well, that sounded reasonable, but Mrs. Cantwell had a hunch. She refused to accept the piano. The man insisted that it be delivered, saying there was no mistake and it had been paid for He had the right name and address

Mrs. Cantwell Refused to Accept the Piano.

and it wasn't fair, he said, to cause the workmen to make a return trip. The piano, in a big wooden crate covered with burlap, stood on the sidewalk ready to be moved in.

#### Hunch Saves Family From Burglars.

Mr. Cantwell came to the door. He couldn't see why the piano shouldn't be moved in and said so. But Mrs. Cantwell was working on that hunch of hers and said she wouldn't allow it in the house without a written order from her sister.

**That ended the whole thing so far as the Cantwells were concerned. Back they went to their waiting dinner, wondering if they hadn't made a mistake in refusing the piano. Mrs. Cantwell admits that she didn't have a leg to stand on when it came to explaining why she did not want the instrument in the house. She had no suspicions of the men and she had no dislike for piano music. All she had was a hunch but, as it turned out, that was plenty.**

Nothing further happened that night to destroy the harmony of the Cantwells domiciled in sister's house. The couple slept the sleep of the just, but the next morning at breakfast the piano incident smacked them in the face again like a squirting grapefruit. The smack came out of this headline on the front page of their morning newspaper:

"BURGLARS ENTER HOUSE IN PIANO BOX!"

#### Clever Ruse Used by Thugs.

Mr. Cantwell read the article out loud. The thieves, the paper said, had gained entrance to a house by the ruse of delivering a piano. In the piano case was concealed one of their number. The box was left that evening at the home of the victims and the man had the entire night in which to rifle the place.

**Well, what have you got to say about hunches, now?**

©—WNU Service.

### Sheep Importation of 1802 Nation's Largest

The largest importation of sheep and the one which had the most to do with the improvement of the flocks in this country, was the bringing in of 75 ewes and 21 rams by Davis Humphrey of Connecticut in 1802, writes Carleton M. Allen in the Boston Transcript.

After 1807 merino wool went upwards in price due to the fact that an act was passed, causing practically an embargo, and the seemingly hostile tactics of both England and France reduced the imports of woolens by at least one-half. By the time war was declared in 1812 the supply of foreign woolens was absolutely cut off.

The effect upon the manufacture of woolens was immediate. Humphreys started a mill in 1806, using his own wool. Dupont, another original importer of merino sheep, opened a mill near Wilmington, Del., in 1812. One mill was erected in western Pennsylvania, manufacturing broadcloth from the clip of its own merino sheep. Another was started in Steubenville, Ohio. In 1810 approximately 24 woolen mills were in existence in eastern United States. Fourteen of these mills manufactured annually 10,000 yards of cloth, selling at from $1 to $10 a yard.

In 1809 and 1810 the demand for pure-blooded merino sheep was so great that rams had risen in value to $1,000 to $1,500, and ewes were sold at $1,000. Pure merino wool rose from 75 cents a pound to $2. The common wool was quoted at 37½ cents a pound.

In New England and the middle Atlantic states after 1840, the wool-growing industry, which had been mostly confined to this region, began to decline.

### "Foolscap" Paper

Paper in sheets 13 by 16 or 17 inches was watermarked, by old-time paper makers, with a fool's cap and bells. Hence the name "foolscap." Why it was marked is something else again. One account states that in the Cromwellian days, after the monarchy had been overthrown and the royal paper monopolies set aside, the foolscap watermark was ordered into the paper by parliament, in place of the royal arms, as a token of derision.

# *BRISBANE*
## THIS WEEK

If Five Dictators Unite
England Is Feverish
Wealth for a Good Girl
Gen. Mitchell Finds Rest

Rome hints that Mussolini and Hitler have arranged a protective treaty with Austria, Poland and Hungary. Five countries under dictators, united against England and France, still experimenting with the old "democracy," would be interesting.

Arthur Brisbane

One dictator, Stalin, supposed to have an understanding with France, might offset the other combination.

Also, Hitler will remember that in 1914 Germany thought she had Italy in a "triple alliance"—Italy-Austria-Germany, but Italy did not stay. Had she stayed, the war might have ended otherwise. That increases Mussolini's bitterness, with England trying to cause Italy's defeat by barbarous Ethiopia.

Mr. Eden, young foreign secretary, tells England modern conditions are "dreadfully" like conditions before 1914. England must arm herself to the teeth and have, for final objective, "a world-wide system of collective security which embraces all nations in an authority which is unchallenged and unchallengeable."

That might be done by two or three countries closely united, although the airplane makes everything in war uncertain It might destroy a capital city and an alliance in one morning, as a pistol destroys the strongest man

Countess Barbara Hutton Haugwitz-Reventlow has a new baby boy weighing seven and a half pounds, and twenty million dollars; that in gold at the present price would weigh more than thirty thousand pounds. Ask Barbara Hutton Haugwitz-Reventlow, as she holds that small baby, its eyes not focused, one small hand holding her finger, whether she would rather have the baby or the $20,000,000, and she will think your question silly. She would not take a million millions for the baby.

This proves that any good young woman who marries a kind young man may be richer than any "five and ten" heiress.

Gen. William E. Mitchell was buried in the family burial plot in Milwaukee, not in Arlington cemetery.

Having fought all his life against the enemies of his country and the stupidity of his superiors, he wanted peace at the last

He lies beside his father, a United States senator from Wisconsin.

General Mitchell has gone wherever patriotic, brave men go; some that opposed him will not follow him there.

At Greenwood Lake, N. Y., a mail-carrying rocket went 2,000 feet from New York to New Jersey over Greenwood lake, while spectators smiled in derision.

Other spectators smiled when Fulton tried his first steamboat.

In Madison, Wis., death masks of Indians, more than 3,000 years old, found in burial grounds, lead back to savages of the Eskimo type that hunted mammoths near the beautiful Wisconsin lakes 15,000 years ago. Those ancient savages, instead of burying the dead, cleaned the skeletons neatly, covered the skulls with lifelike masks of clay, kept their relatives with them for years.

The human race has done queer things always. Russia has Lenin, embalmed, exhibited in the great Red square of Moscow.

The world becomes gradually democratic. In King George's funeral procession everybody walked. At his father's funeral, the great all went on horseback, including King George's cousin, the former kaiser, on a prancing white horse.

Now King Edward VIII orders simpler uniforms, less fancy dressing in Buckingham palace.

President Lewis, fifty, head of the miners' union, plenty of cash on hand, offers William Green, American Federation of Labor head, $500,000 for a campaign to organize 500,000 men in the steel industry. Mr. Green, a long-time union man, has not accepted the offer. He knows how easy it is for one man to become a tall for the other man's kite.

Dr. Alfred Adler, competent psychologist, says the Dionne quintuplets "should be separated, for their own good."

Mothers will wonder how any psychologist could suggest separating the five small angels, Yvonne, Annette, Cecile, Emilie and Marie.

Mrs. Watson Davis, for Science Service, says the world needs just now: A remedy for the two greatest "killers of men," cancer and organic heart disease; a substitute for power, developed in primitive fashion from oil, coal, etc. That means harnessing the sun to one end of the scale, the atom at the other.

© King Features Syndicate, Inc.
WNU Service.

# TALL TALES

As Told to:

FRANK E. HAGAN *and*
ELMO SCOTT WATSON

### The Goat That Sang Tenor

WHEN William McClenahan, newspaper correspondent of Port Deposit, Md., first heard about it, he didn't believe it. A farmer, so the neighborhood gossips said, had a goat that sang in a beautiful tenor voice. How did it happen?

Well, it seems that some member of the farmer's family had been careless and left a phonograph record of "Mother o' Mine" by John McCormack out in the yard. At least, that's the way Mr. McClenahan's story, which appeared in the Baltimore Sun, accounted for it.

The farmer and his singing goat became famous. People came to see it and paid for the privilege of hearing it sing. Then bad luck overtook the farmer. The goat stopped singing as suddenly as it had begun. So the farmer bought an expensive record by a famous grand opera star—"O Sole Mio" it was—and fed that to the goat.

The result was fatal. The goat began to sing but suddenly dropped dead. An autopsy revealed the fact that its throat was cloged up with what the veterinarian called "some foreign substance" They were Italian words and phrases. The goat was 100 per cent American, so of course, he choked to death on 'em.

### His Unlucky Day

"YES, sir, I believe in that superstition about Friday, the 13th. bein' an unlucky day," said the Oldest Ranger in Yellowstone park. "I recollect one of 'em in particular.

"I was out on patrol and discovered I didn't have a bite of food in my grub bag and only one shell left in my trusty ol' gun. Well, I sneaked through the woods till I saw a brace of quail sittin' on a bush so I maneuvered aroun' so as to be sure of get tin' both of 'em with one shot.

"I let fly an' by golly, when I went to pick up them two birds I found that I'd killed six more that was sittin' on the other side of the bush Just then I heard a big commotion out in a little lake nearby There was a big buck deer that had been skeered by my shot and had run out and got hisself mired down.

"I run out to help him but before I could get to him he drowned. As I was carryin' him to shore, I sank down in the mud an' water up over the tops of my boots. So I took 'em off to pour out the water and derned if there didn't flop out of 'em a dozen of the finest trout you ever did see.

"Well, I strung the quail an' the deer an' the trout on a pole so I could carry 'em easier. But my struggles to get the load up on my shoulders was jest too much of a strain on my suspender buttons. Derned if one didn't fly off with such force that it killed a rabbit 100 yards away.

"When that happened, I jest decided it wasn't no use to try to do any more huntin'. Seemed like it was my unlucky day, it bein' Friday, the 13th."

### "Man Overboard!"

MEN who go down to the sea in ships frequently see or hear about some unusual occurrences. J. W. Putman of Anaheim, Calif., who once served in the United States navy, is no exception to that rule.

One hot, sticky day as the battleships and cruisers were steaming along off the coast of China a typhoon suddenly swooped down upon them. Despite the howling wind and raging waters, the vessels managed to keep their alignment.

In the midst of the storm a lieutenant decided that he wanted a cup of coffee. So a mess boy started across the deck with a cup of coffee, a pitcher of cream and a bowl of sugar on a tray. Just as he was about to open the door to the officers' quarters, a 61-foot wave swept across the deck.

It picked up the mess boy, juggled him for a second on its crest, then carried him 308 yards astern and deposited him at the door of the officers' quarters of the next ship in line. Opening the door, he walked in and said, "Here is the coffee you ordered, lieutenant. One lump, or two, and shall I pour in the cream?"

It had all happened so quickly that the mess boy didn't realize he was on another ship until the officer roared out: "I'm a captain, not a lieutenant! I didn't order any coffee, and what are you doing here?"

© Western Newspaper Union.

### Indians Traced to Yellow Race

The original red man, the American Indian, came from pure yellow stock and did not carry any black strain from admixtures with natives of Oceania, reports Dr. Ales Hrdlicka, curator of anthropology of the Smithsonian institution, Washington. He brands as "fabulous" the theories that natives of the Oceanic islands left their imprint on the American continent. These islands were occupied by the Melanesian peoples only as recently as the first millennium before Christ, at which time the New world had been populated for several thousand years from Mongolian stock. Skulls have been found in the Americas which seem to indicate Melanesian origin, but these always prove to fall within the variations known to occur among the Indians, declares Doctor Hrdlicka.

## Alluring Daytime Frock With Distinctive Yoke

1832-B

The yoke of this frock is unusual and a distinctive departure from the obvious round or squared-off affair, because it extends out over the shoulders and forms flaring little caps—caps which conceal two inverted pleats and which are transformed into lovely loose raglan sleeves. The blouse gathers at the yoke and waist in front and back, rendering fullness and a soft drapey appearance. The twin panels in the skirt give you height, and the skirt an added swirl. Two huge gathered pockets in unison with the blouse are interesting features and very practical. Make a self-fabric belt trimmed with a diamond shaped buckle and two harmonizing buttons, and notice how smart and up to the minute your frock will be.

Barbara Bell Pattern No. 1832-B Is available in sizes 32, 34, 36, 38, 40 42 and 44, and can be procured for fifteen cents. Size 36 requires 4⅞ yards of 35-inch material.

The Barbara Bell Pattern Book featuring Spring designs is ready Send fifteen cents today for your copy.

Send your order to The Sewing Circle Pattern Dept., 367 W. Adams St., Chicago, Ill.

© Bell Syndicate.—WNU Service.

### And Stay Put All Night

"What do you take as a remedy for your insomnia?"

"A glass of wine at regular intervals."

"Does that make you sleep?"

"No; but it makes me content to stay awake."—Humorist (London).

THEIR KEENNESS NEVER VARIES
STAR BLADES
STAR
SUPER EDGE
BLADES
STAR
MADE SINCE 1880 by the inventors of the original safety razor, Star Blades have 56 years of precision experience stropped into their keen, long-lasting edges. If your dealer cannot supply you, mail 10c for 4 blades to Dept. WN-3, Star Blade Division, 88 Johnson Street, Brooklyn, New York.
FIT GEM AND EVER-READY RAZORS
4 FOR 10c


### REMEMBERING INJURI

The memory of past favor... a rainbow, bright, vivid, and ... tiful, but it soon fades away. ... memory of injuries is engra... the heart, and remains for... Halliburton.


**Grow a garden ... "GRADUATE ... from a real se... breeding instit...**

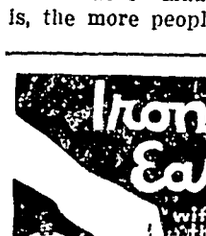

For 80 ye... Ferry-Morse ... Co., Ameri... greatest seed ... seed grow... organizat... through co... ous yearly ... and with infinite care, has ... tected market and home garde... against deterioration in seed qu...

Our foundation stock is ... veloped at The Ferry-Morse ... Breeding Institute Station ... Rochester, Mich., and Salinas, ... This purebred stock is then ... for seed production on our ... farms, or under our direct s... vision. The seed crops from ... stock are sold only after thor... tests have shown that they a... proper quality and germinati...

That is why—North, S... East, West—you can buy ... from the Ferry display in ... neighborhood store with the g... est assurance that they will re... duce true to type and quality.

Look for the Ferry displa... fore planning your garden. ... for free copy of our Home G... Catalog. Ferry-Morse Seed ... Detroit and San Franci...

**THE FERRY-MORSE S... BREEDING INSTITU...**

*Devoted to improving and maintaining quality of America's garden seeds*


### Far From 'Em

The more "madding crowd" is, the more people detest it.

The Coleman is a genuine Instant Lighting Iron.
All you have to do is turn a valve, strike a ... and it lights instantly You don't have to ... the match inside the iron—no burned fingers.
The Coleman heats in a jiffy, is quickly ... for use. Entire ironing surface is heated ... point the hottest. Maintains its heat even ... the fast worker. Entirely self-heating. Op... for ½¢ an hour. You do your ironing with ... effort, in one-third less time. Be sure your ... iron is the genuine Instant-Lighting Cole... It's the iron every woman wants. It's a wo... ful time and labor saver—nothing like it. ... Coleman is the easy way to iron.
SEND POSTCARD for FREE Folder and Full ...
THE COLEMAN LAMP AND STOVE ...
Dept. WU815 Wichita, Kans.; Chicago, ... Philadelphia, Pa.; Los Angeles, Calif. ...


### TOP AND BOTTOM, THEN

"I love you from the bottom ... my heart."

"Why make that distinction, ... it is so small that top and bott... are identical."

### Leftovers

Tourist (in museum)—What's ... here?

Guide—Remains to be seen, ... Answers Magazine.

## ...mming Up Church ...ance in Dutch Towns

...dance drummer has been ...ointed at Hoogeveen, Hol- ...all the people to church. ...custom of drumming up ...endance persists there as ...ther Dutch towns. Every ...orning and evening, the ...marches through the main ...Hoogeveen, drumming with ...ht, to let the faithful know ... time to get ready for di- ...ce.


...BBER GIRL ...NS AGAIN!

...eeps State Fair ...ith 48 Awards

...ering a previous year's record, ...c., baked with CLABBER GIRL ...Powder, won 48 awards at a ...ate fair in 1935.

...ABBER GIRL ...KING POWDER

...asy to Get On With ...aissance renders a superior ... an equal agreeable, and an ...acceptable.—Addison.

NASAL ...IRRITATION ... due to colds

...elieve the dryness and ...rritation by applying Mentholatum night and morning.

...NTHOLATUM ...s COMFORT Daily

...you prefer nose drops, or ...hroat spray, call for the ...MENTHOLATUM LIQUID ...handy bottle with dropper

...OMEN ...Only

...OU SEEK SUCCESS BUSINESS WORLD!

...ou want to increase ...present earnings— ...more important— ...valuable? Are you a beginner — start- ...ar career — anxious for success? Then ...hat SUCCESS really is.

...EE Complete information on the "Romance of Success" ...dern Business Personality Course. ...Write Today — No Obligation ...DFIELD SYNDICATE SERVICE ... Dearborn St. - Chicago, Ill.


### Lack of It

...ussy office is not necessarily ...dication of a lot of work done.


...FE LONG "FRIEND" ...eeps Them Fit at 70

THEIR MEDICINE CHEST FOR 20 YEARS

...afeall-vege- ...ative—NR ... been as de- ...bleasafamily ...during their ... "after for- ...ars. NR keeps ...egular—year ... year faith- ...—with never ...ed to increase ...se. No wonder ... "evening of ...s no free from complaints. Millions of peo- ...come the aid of this reliable corrective. For ...'s Remedy strengthens and regulates the ...eliminative tract—safely carries away the ...s that bring ...eadaches, ...biliousness. ...a 25c box. ...ggists.

NR TO-NIGHT TOMORROW ALRIGHT

...LL RATS MICE COCKROACHES USE STEARNS' ELECTRIC PASTE IN BOXES $1.00 ASK YOUR DEALER

...atch Your Kidneys!

Be Sure They Properly Cleanse the Blood

YOUR kidneys are constantly filter- ing waste matter from the blood ...ream. But kidneys sometimes lag in ...heir work—do not act as nature in- ...tended—fail to remove impurities that ...poison the system when retained.

Then you may suffer nagging back- ...che, dizziness, scanty or too frequent ...rination, getting up at night, puffiness ...nder the eyes, feel nervous, misera- ...ble—all upset.

Don't delay? Use Doan's Pills. Doan's are especially for poorly func- ...tioning kidneys. They are recom- ...mended by grateful users the country ...over. Get them from any druggist.

DOAN'S PILLS


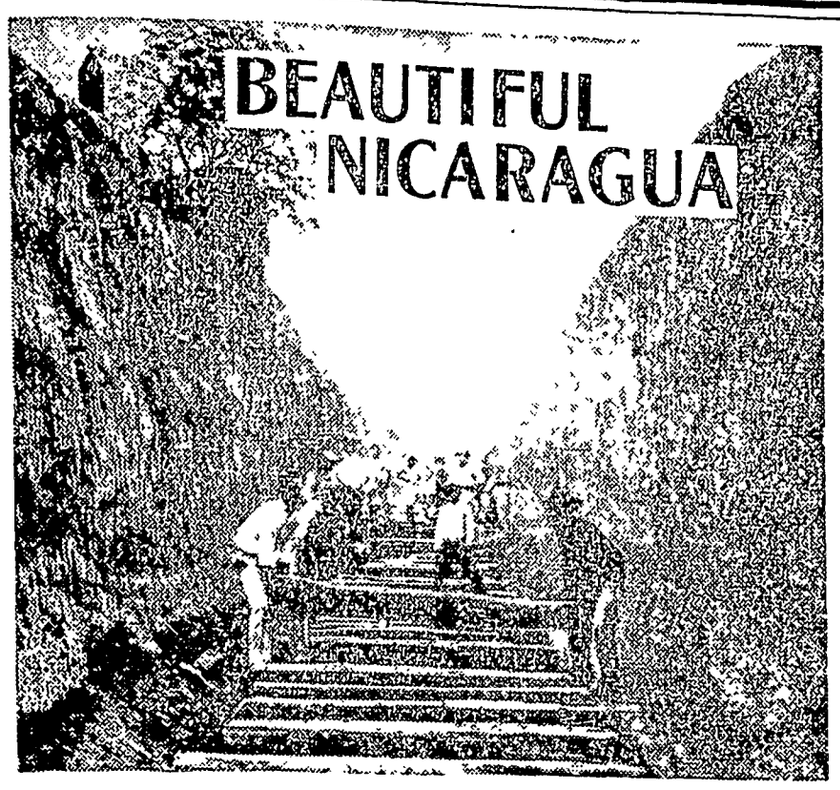


Railroad Building in Nicaragua.

Prepared by the National Geographic Society, Washington, D. C.—WNU Service.

NICARAGUA has an area of some 50,000 square miles, about equal to that of New York state, and a population of approximately 650,000, close to that of the city of Buffalo. It is the largest of the Central American republics; many consider it the most beautiful. Much of the interior is mountainous; the coasts are generally flat. It faces the Pacific, with its back door to the Atlantic. Most of its people live in the cities in the western part of the republic, for the rainfall here is moderate as compared with that of the eastern coast; the climate, although tropical, is agreeable, and the land is fertile.

The cities of Chinandega, Leon, Managua, Masaya and Granada are located near the west coast and along the one line of railroad, extending from the port of Corinto, on the Pacific, to Granada, the main port on Lake Nicaragua.

Managua, the capital, is the largest, and, although badly set back by the earthquake and fire that almost destroyed the city in the spring of 1931, will in time again become the most important business center of the country.

Leon and Chinandega, cities of artisans and small proprietors, are located among very fertile farming lands and are the centers of the sugar trade. Masaya is an Indian town and owes its importance to the coffee-growing district on the Sierras, located between the lakes and the Pacific.

Granada owes her early growth to the fact that she was the chief port for the trade between Central America and Spain, by way of Lake Nicaragua and the San Juan river. Her leading citizens are not only landed proprietors, but merchants who sell goods in person over the counters of their stores.

Matagalpa, the largest town off the railroad, is the center of an important coffee-growing district. Because of its altitude, it has a more agreeable climate than the cities located in the plains; but the absence of a railroad, or even a good highway connection with the outside world, has thwarted its growth.

#### East and West Are Divided.

Eastern and western Nicaragua are divided by mountains and jungle covered country, which have effectively prevented intercommunication except to a very minor degree. The physical separation has operated to prevent close political union and a common national outlook; to hamper trade and commerce; and to obstruct a desirable interchange of people and ideas.

In addition, the lack of a practicable route to its east coast has forced virtually all of Nicaragua's foreign commerce to seek a longer and more roundabout route via the west coast and the Panama canal. For these reasons it has been the desire of the government of Nicaragua for many years to open a means of communication between the west and east, either by the canalization of the San Juan river or by the construction of a highway or a railroad. A highway has been under construction from Managua through Tipitapa to Rama, on the Bluefields river, where boat connections can be made with Bluefields, the largest port town on the Caribbean.

The population of the country is overwhelmingly of mixed Spanish and Indian blood, with Spanish the universal language, although one finds in Granada and the other large towns many families of pure Spanish blood. Perhaps 10 per cent of the population is pure Indian, found mostly in the area around Masaya and Matagalpa and in the thinly settled cattle-raising sections of the province of Chontales, east of Lake Nicaragua.

Still farther to the east, along the rivers that drain into the Caribbean north of Greytown, the Sumo Indians have their homes. They are a wild and timid race and have resisted all Spanish influence.

#### The Mosquito Coast.

Part of Nicaragua's Carribean coast has the world's worst real estate title "The Mosquito Coast." It gets its name not from the prevalence of mosquitoes, but from the Misskito Indians. Here there is decided evidence of negro blood, partly a heritage from the cargo of a slave ship that was wrecked on the coast years ago. These blacks, or mixed Indians and blacks, called "Sambos" or "Zambos," were augmented by escaped slaves from the plantations that sparsely dotted the coast in later years, and by renegade slaves from Jamaica and other islands of the West Indies.

The Mosquito coast was also a refuge for buccaneers and pirates and was visited by many trading ships seeking turtle shells. As a result, the blood of the inhabitants became badly mixed, and characteristics of many races can be detected in the present-day population.

San Juan del Norte (Greytown), at the mouth of the San Juan river, has an English-speaking negro population. Long ago the port had an excellent harbor and was a thriving community, but drifting sands have closed the entrance from the sea, and now only an occasional schooner calls.

In the boom days, when the Maritime Canal company undertook the construction of a canal, Greytown had visions of being a metropolis; now it is only a dreary community of rusted tin and frame shacks, with a population of 250 people.

In spite of the financial difficulties that have been general throughout the world and have been particularly trying in Nicaragua, the president of the republic has improved the public schools and built new roads and railroads.

Along the country's roads you will occasionally meet a high-powered car snorting its way over ruts and bumps, carrying some government official or landed proprietor on business best known to himself. The car has a number of occupants, usually half a dozen in excess of its normal capacity, for the government official travels with his guards, his friends, and perhaps a large part of his family, while the usual car-owner always has his entire family in the car and baggage and other impedimenta strapped on the running board and anywhere else that it can be suspended or attached.

#### Cars Nearly All American.

Practically all cars are of American make, and it is a tribute to their sturdiness that they can stand the usage to which they are subjected. New cars are frequently equipped with extra spring leaves, as spare parts are hard to get, and for service on Nicaraguan roads springs have to be strong.

The cars on the roads are few and far between, but they add the touch which shows that you are traveling in a civilized country. The creaky ox-cart is the usual means of locomotion. Small but sturdy animals, with yokes or pulling bars lashed just behind the horns, draw these carts creaking and groaning over the trails, but they get through mud that will stop a strong pony.

It is not necessary to ask for road directions; there is never more than one road or trail in the direction you want to go. A question as to distance is futile, for no peon has any conception of time or distance. A league may actually be any length from one to six miles. The usual answer to the question, "How far is it to any place?" is "No hay mas," the Nicaraguan equivalent of the answer, "Not fur," which one so frequently gets from the small darky on our southern roads.

#### Coffee Is the Main Crop.

The prosperity of the country depends upon the coffee crop and its price. Crops have been good in recent years, but the price has been very low. For its future Nicaragua looks to the building of the canal linking the Pacific and the Caribbean. A prosperous Nicaragua will no doubt mean a quiet Nicaragua, for prosperity will mean roads, railroads, and other public improvements. A hungry man in Nicaragua is a prospective recruit for one of the bandit gangs. Banditry probably will cease when any man seeking work can get it and when every man can boast of the few dollars rattling around in his pocket.

Gold in small quantities has been produced in Nicaragua for hundreds of years. The richest mines are in the province of Chontales. This area is also bandit-infested, and the mines are a favorite field for bandit activities. The situation has prevented the installation of modern machinery or the development of the properties on a large scale.

The Babilonia mine at La Libertad has the distinction of having had a young mining engineer named Herbert Hoover connected at one time with its management. Here only the richest strikes are now worked, the ore being brought to the mill by pack mule. The Javall mine at Santo Domingo is worked on a larger scale and at considerable profit to its owners.

Putting a canal across Nicaragua is a matter of utilizing some geographic features and overcoming others. Of outstanding importance physically are the country's mountains and its two great fresh-water lakes in its central basin, "the Great Lakes of Central America."

## Keeping Up With Science

By Science Service

© Science Service.—WNU Service.

## Farms to Feed Our Factories of the Future

### Industrial Use of Farm Products Is Great Hope

By L. F. LIVINGSTON
President, American Society of Agricultural Engineers, in an Address.

THE idea of the industrial use of farm crops as raw materials is not new. Years of scientific research are behind it, but the depression, from which we now seem to be emerging, has given it a prominence that makes it one of the major hopes of agriculture today. World changes in agriculture are tending to make nations more and more self-sustaining, which means that somehow we must broaden our markets at home. One way to do this is by cultivating on American soil those agricultural raw materials we now import. The other way is by finding new uses for our crops in our manufacturing industries. We are following both of these methods of development.

Soy beans furnish the almost perfect example. Introduced in this country over a century ago from China, they were first grown in the South. Acreage was limited, however, and the beans were fed mainly to hogs. Practically none of the American production went into industrial use, regardless of the fact that soy bean oil was being imported from China for use in the paint industry. Then research tackled the soy bean and a wholly different story may be told today.

#### Soy Bean Acreage Increased.

In 1935, almost 5,500,000 acres in 27 states were planted to soy beans alone, and an additional acreage was planted with corn and other crops for forage. This was an increase of one-third over 1934. Almost 21,000,000 pounds of American-produced soy bean oil was used by industry. About half of this went into the making of paint and varnish. The balance went into soaps, linoleum and oilcloth, printing inks, edible compounds, and various other industrial products, including automobiles. Gear shift knobs, engine distributor covers, ornamental door handles and other parts of automobiles are now being made out of soy bean meal.

Casein, a dairy by-product used widely in industry and particularly in the manufacture of certain grades of paper, is another example of what may be done with many farm-produced materials now imported. According to the United States bureau of dairy industry, two-thirds of the casein required by American factories in 1920 was obtained abroad. As late as 1929, about one-half was imported. However, in 1934, all but 4 per cent of our industrial needs were supplied by home producers, who, with chemical and engineering aid, found that what could be accomplished by the dairymen of the Argentine and elsewhere was not beyond the ingenuity of Americans.

American factories buy nine-tenths of all the tung oil China produces, although American-refined tung oil is superior. Southern farmers aiming at this market now have 250,000 acres in tung trees—it will require one million acres or more to fill the national demand. The American textile industry's annual imports of starch amount to hundreds of millions of pounds, and we are doing something about that too.

The Farm Chemurgic council estimates that 50,000,000 acres may be planted to industrial-use crops within the next ten years "if man sets himself to the task." The council estimates 8,000,000 new acres to provide wood pulp for paper and paper stock, a forecast that is based on the success of the experiments by Dr. Charles H. Herty with fast-growing southern pines.

#### Possibilities in South.

The South abounds in unexplored possibilities for new crops. In southern Florida they have found that coffee and cacao may be grown if sheltered by larger trees. Rubber from American-grown plants is still a possibility. Artificial temperature control, to protect plants like the tung tree from winter frosts, is gradually being developed to a practical stage, and what vistas that will open to southern growers only the future can tell.

No discussion of industrial-use crops can be complete without mentioning cotton. Through chemical conversion into cellulose its uses have become literally hundreds. Cotton seeds, once a waste, now have a value of over $200,000,000 in a cotton crop of $1,500,000,000. Cotton seed oil, the hulls, the linters, the meal and cake, all have become valuable materials. Coated fabrics such as "Fabrikoid" consume cotton by the millions of pounds. Cotton enters into the manufacture of cements for leather, textiles and paper; into water-proofing compositions, smokeless powder, gun cotton, blasting gelatin, coal mine explosives, into toilet articles, electric insulators, motion-picture film, golf balls and women's fingernail polish. The list is almost endless.

## Landing Planes in Blinding Fog With Television

### New Patent Claims to Flash View of Airport

WASHINGTON. — How television may eliminate many of the hazards of blind landings in even the densest fog and blackest night by figuratively providing the pilot with fog and night-piercing "eyes," is revealed in a United States patent granted to John Hays Hammond, Jr., noted for his inventions of navigational guide systems, and son of the famous mining engineer.

Bridging the fog-filled gap between plane and airport, radio waves travelling with the speed of light carry a picture of the landing field to the pilot, simultaneously with data of the exact position of his plane over it, the direction of his flight, his altitude, wind velocity and wind direction—all the data he needs for a safe landing.

#### How It Works.

The sending of the picture is accomplished with the aid of television which some experts say will be here on an every day basis within two to five years.

Here briefly is how the inventor's patented system does it:

As the airplane approaches the field, it sends out radio signals. These, or the roar of the plane's propellers, are picked up on the landing field by delicate direction finders, like those used by armies to detect and trace the position and direction of flight of enemy planes.

The direction finders, operating complicated mechanism, trace this information by means of a tiny light bulb, which moves over a photograph or facsimile of the airport and the surrounding landscape with its hills, river, forest, high chimneys and church steeples. At any instant the position of the light bulb on the facsimile indicates the exact position of a plane over the field while an arrow hooked up with the bulb points in the direction of flight

#### Picture Appears on Panel.

A television transmitter now televises the whole picture from the airport via radio waves to the pilot, together with the other data already mentioned. This picture appears before him on the television receiver attached to the instrument panel of the plane. The aviator, therefore, will always have in front of him a view of the landing field and the surrounding country with a bright spot of light indicating the position of his plane over the field, so that he can make a safe landing at night or in fog.

Inventor Hammond also contemplates the use of his television navigation guide in much the same manner to aid the movement of ships in and out of fog-blanketed harbors.

## Soviet Scientists Transfuse Animal Blood Into Human Patients

MOSCOW, U. S. S. R.—Experiments in transfusion of blood from goats, bulls and hens into human patients are being carried on by a number of Soviet scientists. The object of these transfusions is not to replace blood lost in accident or disease, as in the case of transfusions of human blood, but to stimulate the body to greater activity in fighting off disease.

Stomach ulcer, certain forms of rheumatism, various forms of blood poisoning and chronic anemia are among the conditions which, it is claimed, may be helped by animal blood transfusion by the method of these Soviet scientists.

The blood from the animals is specially treated in order to make it safe for injection into the human patient's vein. In the case of the bull's blood, only the red cells are used, on the theory that the albumen of the blood plasma, rather than the red cells, is the part of the animal blood that would prove most incompatible with human blood and therefore most injurious.

This is the explanation given by Professor Galpern of the Dniepropetrovsk Medical institute, who is said to have been the first to make experimental transfusions of large doses of animal blood to men.

#### Further Details Follow.

Doctor Bogdassarov explained the method in non-technical terms as follows:

"The idea of transfusion of animal blood to men in order to raise the activity of the organism in its struggle against the disease and to stimulate the increase of production of blood by the organism, belongs to the French scientists Cruchet, Cassimon and Ragot, who advanced this idea in 1928. However, this method of treatment found practically no development in the medical practice of Europe, while extensive research and practical work has been conducted in this field during recent years in the USSR.

"A year and a half ago, the Central Institute of Haemathology and Blood Transfusion in Moscow used for the first time goat's blood for transfusion in cases of ulcer of the stomach, chronic and semi-acute forms of rheumatism of the joints, various forms of sepsis, chronic anaemia, etc."

## Crocheting an Afghan, Tomorrow's Heirloom

PATTERN 5254

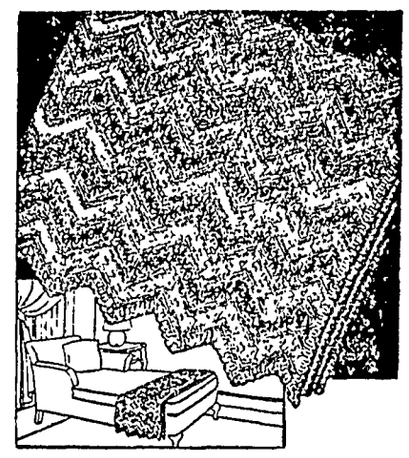

What more conducive to "forty winks" than this fluffy, lacy afghan! Its crocheted warmth will ward off the most treacherous draughts, its color brighten and gladden any room it adorns. A very simple pattern to follow, too. The stripes look like tiny daisies strung together, and are in a crochet stitch which busy hands and needle soon learn to do by heart. Lovely in three shades of one color, it is also effective with each stripe a different color.

In pattern 5254 you will find directions for making the afghan; an illustration of it and of the stitches used; material requirements, and color suggestions.

Send 15 cents in stamps or coins (coins preferred) to The Sewing Circle Household Arts Dept., 259 W. Fourteenth St., New York, N. Y.

## Theater Employee Arranges to Appear on Stage After Death

He wanted to appear, after his death, on the stage of the theater where he came daily for half a century to direct the lighting. So in his will, John Reed, employed long ago as gas-lighter by the Walnut Street theater, left provisions for a Shakespearean role. He wanted to be the skull in "Hamlet."

"My head to be separated from my body immediately after my death," provided his will, "the latter to be buried in a grave, the former to be brought to the theater where I served all my life and to be employed to represent the skull of Yorick—and to this end I bequeath my head to the properties."—Philadelphia Public Ledger.

It's All In HOW You Fight BALDNESS!

You need a *medicine* that helps your hair to save *itself* by nourishing starved hair roots and stopping Dandruff—Glover's! But you must faithfully keep up the good work. Start today with Glover's Mange Medicine and Glover's Medicated Soap for the shampoo. At all druggists. Or have your Barber give you Glover's.

GLOVER'S MANGE MEDICINE

5¢ why pay more? THE 10c SIZE CONTAINS 3½ TIMES AS MUCH AS THE 5c SIZE

MOROLINE SNOW WHITE PETROLEUM JELLY

BEFORE BABY COMES

Elimination of Body Waste Is Doubly Important

In the crucial months before baby arrives it is vitally important that the body be rid of waste matter. Your intestines *must* function—regularly, completely without griping.

Why Physicians Recommend Milnesia Wafers

These mint-flavored, candy-like wafers are pure milk of magnesia in solid form—much pleasanter to take than liquid. Each wafer is approximately equal to a full adult dose of liquid milk of magnesia. Chewed thoroughly, then swallowed, they correct acidity in the mouth and throughout the digestive system, and insure *regular, complete elimination* without pain or effort. Milnesia Wafers come in bottles of 20 and 48, at 35c and 60c respectively, and in convenient tins for your handbag containing 12 at 20c. Each wafer is approximately one adult dose of milk of magnesia. All good drug stores sell and recommend them.

**Start using these delicious, effective anti-acid, gently laxative wafers today**

Professional samples sent free to registered physicians or dentists if request is made on professional letterhead. **Select Products, Inc., 4402 23rd St., Long Island City, N. Y.**

35c & 60c bottles

20c tins

The Original Milk of Magnesia Wafers

# Radio Repairing

Bring in your Radio or call us and we will get it for testing or repairing. Radiotron Tubes in stock.

Our Prices Are Reasonable

## Lewis Radio Shop

Phone 37 Klemme, Iowa



# Farmers!

*Ship Your Livestock to*

## Schroeder Livestock

### Commission Company

And you will get—

GOOD SERVICE
A SQUARE DEAL
AND HIGHEST PRICES

## "Butch" Schroeder

CHICAGO


# Notice

## *Of Annual Meeting*

The Annual Meeting of Stockholders of the Klemme Co-Operative Creamery Company will be held at the First National Bank basement on

**Friday, March 13 at 1:30 p. m.**

for the election of officers and directors and for the transacion of any business which may come before the meeting

**Walter Lemke, Sec.**


## *Oldest European Discovery Against Stomach Troubles and Rheumatism Acclaimed Best by Latest Tests*

Since 1799 thousands of people have regained their normal health after years of suffering from stomach troubles of all have not used any man-made injurious chemicals or drugs of types, such as constipation, indigestion, gas, and sour stomach which are the basic factors of such maladies as high blood pressure, rheumatism, periodic headaches, pimples on face and body, pains in the back, liver, kidney and bladder disorder, exhaustion, loss of sleep and appetite. Those sufferers any kind; they have only used a remedy made by Nature. This marvelous product grows on the highest mountain peaks, where it absorbs all the healing elements and vitamins from the sun to aid HUMANITY in distress.

It is composed of 19 kinds of natural leaves, seeds, berries and flowers, scientifically and proportionately mixed and is known as LION CROSS HERB TEA.

LION CROSS HERB TEA tastes delicious, acts wonderfully upon your system, and is safe even for children. Prepare it fresh like any ordinary tea and drink a glassful once a day, hot or cold.

A one dollar treatment accomplishes WONDERS; makes you look and feel like new born. If you are not as yet familiar with the beneficial effects of this natural remedy LION CROSS HERB TEA try it at once and convince yourself. If not satisfactory money refunded to you. Also in tablet form. Try it and convince yourself with our money-back guarantee.

**One Week Treatment $1.00** **Six Weeks Treatment $5.00**

In order to avoid mistakes in getting the genuine LION CROSS HERB TEA, please fill out the attached coupon.

Lio - Pharmacy Dept. 7998
1180 Second Ave.,
N. Y. City, N. Y.
Gentlemen:

Enclosed find $.....for which please send me.....
treatments of the famous LION CROSS HERB TEA.

NAME .....

ADDRESS .....

CITY ..... STATE .....


# Local Happenings

## Klemme and Vicinity

FARMERS—Get your order in at once for Field Seeds at E. F. Jacobs.

Mr. and Mrs. Verner Nelson were at Garner on business Friday.

Miss Gladys Franz, of Rowan, visited Sunday at the Lew Lewis home.

Mr. and Mrs. Kluver of Nora Springs were guests at the W. L. Thada home Sunday.

Paul Grange and family and S. S. Grnge were Mason City callers on Tuesday.

Dr. and Mrs. A. H. Dulmes were visitors at the Ferdinand Lemke home near Meservey Sunday afternoon.

Miss Florence Woodhouse from Garner was a dinner guest at the W. F. Pavey home Sunday.

The American Legion Auxiliary meets with Mrs. Ben Coobs Thursday evening, March 12th.

Delmer Kingery of Allison, and Miss Gertrude Green of Ventura visited over the week end at the A. L. Kingery home.

Mr. and Mrs. Henry Helps moved their household goods into town Monday and are getting settled in their new home which they built.

Lew Griffen and family and Carl Wille and family were dinner guests at the Grandma Schlawin home Sunday.

SAVE ON YOUR SPRING OUTFIT!

Spring Suits, priced as low as $9.95
Spring Coats priced as low as $10.95
Spring Dresses, as low as $4.95
Compare our Quality, Style and Workmanship with competition lines and not the savings. LUNDBERG'S, MASON CITY, IA. 1tc

Miss Marie Blank came home from Des Moines Sunday to visit in Klemme until Thursday when she will return to resume her course of study.

Mr. and Mrs. John Whitsell and Kenneth Hoyt, of Armstrong, visited at the A. L. Kingery home Sunday evening. Mr. Whitsell is a brother of Mrs. Kingery.

The annual school of instruction for the Eastern Star is being held at Garner today with a six-thirty dinner. Special work will be put on in the evening.

Clover $7.20, Alfalfa $4.20. Seed Corn $2.00. All per bushel. Also other bargains. Postal card us today for illustrated circular and samples. Hall Roberts' Son, Postville, Ia. 4c

Mr. and Mrs. Lee Anderson, of Floyd, spent the week end visiting at the Will Stille home. Before her marriage Mrs. Anderson was Elvira Stille.

Miss Ruth Wellemeyer, who is a student at State Teachers College, Cedar Falls, spent the week end in Klemme visiting with her parents, Mr. and Mrs. Arthur Wellemeyer.

Miss Doris Schneider, who teaches at Moravia, Iowa, spent the week end visiting with her parents, Mr. and Mrs. Elmer Schneider, who live five miles east of Klemme.

Roy Schaefer who has been cutting ice near the Stille bridge west of town completed his ice harvest last Saturday, filling his ice house to capacity. He has built a power ice saw, which saves considerable hand labor. The ice this year measured 30 inches which is a record breaker.

Lyle Thada, who has been working for his uncle, Walt Thada, at the store the past few months, left Saturday afternoon for his home at Thornton. Lyle will work on a farm this spring and summer.


**DEAD**
**ANIMALS Removed FREE**
**BRITT RENDERING SERVICE**
**Phone 88 Klemme**
**We Pay The Charges**


FIELD SEEDS—place your order now with E. F. Jacobs. 1tc

Charles Early, of Kansas City, Mo., visited at the home of his brother-in-law, Jim Reed, Tuesday.

RENEW your Mason City Globe-Gazette subscription at the Klemme Times.

SPECIAL—first quality American Dinner Ware, 3 patterns, a 32 piece set at $4.49 while the supply lasts. Jacobs Hardware. 1tc

Mystery of the Poisoned Toothbrush That Killed the Beauty Prize Winner. A True Detective Story More Fascinating Than Fiction in The AMERICAN WEEKLY, the Magazine Distributed with NEXT SUNDAY'S CHICAGO HERALD and EXAMINER.

### MISS DOROTHY NEUHRING AND WM. H. SHERIFF MARRIED

Miss Dorothy Neuhring, Klemme, and Mr. Wm. H. Sheriff, Belmond, were united in marriage at the Klemme Reformed parsonage this Wednesday afternoon at 2:00 o'clock Rev. Calvin Grosshuesch performed the ceremony which was witnessed by Mr. Lewis Loth and Miss Esther Greiman.

The bride, who is a daughter of Mr. and Mrs. Owen Neuhring, wore a rose peach dress, while the bridesmaid wore a tangerine color dress. The groom and best man wore the conventional attire.

The couple will go to housekeeping on a farm four miles south of Belmond.

### NO SERVICES AT ELL TOWN CHURCH NEXT SUNDAY

On account of the illness of the pastor, Rev. Wm. Huenemann, no services will be held at Peace Reformed Church in Ell township, or at the church in Garner next Sunday.

Rev. Grosshuesch, however, will hold services at these churches after next Sunday nd until Rev. Huenmann recovers.

### FERDINAND, THE THIRD

Mr and Mrs. Ferdinand Lemke, who live southeast of Klemme, have named their new son, Ferdinand Wilson, after the baby's grandfather.

As both the baby's father and grandfather are called Ferdinand, in order to keep history straight, the writer is going to refer to the new arrival as Ferdinand Wilson Lemke III.

### M. E. Ladies Aid

The monthly meeting of the M. E. Ladies Aid will be held at the church next week Thursday, March 19th. Mrs. C. A. Arnold, Mrs. John Johnson and 2 other ladies will be the hostesses. Please bring rags to work on for rugs, and also bring material for quilt blocks.

Th statesmen in Washington are debating whether or not a beauty parlor should be opened in the Capitol for the two women Senators The gallant and proper way to answer this question would be to say that the parlor isn't needed.

We don't know where Major Bowes picked up that weary "All right, all right," but it is spoken like a true married man.


**Where Old Friends Meet--**
—For—
Short Orders, Lunches, Soft Drinks, Beer, Candy, Cigars, Cigarettes, Tobacco, Home made Ice Cream Cones, and Ice Cream.
"You're Always Welcome"
**WILES CAFE**



Lowe Brothers

# Kasein Coating

## *WASHABLE Water Paint*

IT'S NEW! IT'S ECONOMICAL! FAST COLOR! EASY TO APPLY! A PLEASING FINISH!

At last you can buy an economical, durable, washable water-color paint that is easy to use and covers well. Five pounds of dry powder makes enough paint to cover from 250 to 500 square feet of flat finish that is pleasing and color-fast. Comes in white and eight other colors.

Here is Why KASEIN Is Better:

1.— In Powder form packed in paper cartons instead of expensive tins.
2.— Kasein Coating can be applied to bare plaster, brick, tile, concrete, wood, etc., without a size coat.
3.— Kasein Coating can be brushed or sprayed on.
4.— Kasein Coating can be washed.
5.— Kasein Coating is color-fast and does not discolor with age.
6.— Kasein costs but little and is a delightful finish whose cost must be considered.

Come In and Get Color Cards Of Our Entire Lowe Brothers Line of Paints, Etc.

## E. F. Jacobs

"The Farm Service Store" Klemme, Iowa



FEDERAL DEPOSIT INSURANCE CORPORATION — $5,000 MAXIMUM INSURANCE FOR EACH DEPOSITOR — MEMBER

# A Checking Account

A checking account with this bank is the first aid to economy and a system in your financial transactions.

It makes for careful spending, simple and accurate accounting and provides legal receipts for every bill.

To be helpful and useful is the desire and determination of every individual connected with this bank.

We Welcome Your Business.

## *The First National Bank*

Oldest Bank in Hancock County



# CHEVROLET

CHEVROLET Cars and Trucks

AVE Hydraulic Brakes

ASY to operate

ERY quick to stop your car

EALLY trouble-free

VER all kinds of roads

ET us demonstrate

ACH point of this great car

O You—for your satisfaction.

## Klemme Auto Co.

# THE KLEMME TIMES

Sec. 562, P. L. & R.
U. S. POSTAGE
PAID
Klemme, Iowa
PERMIT No. 8

Volume 40 KLEMME, IOWA, WEDNESDAY, MARCH 18, 1936 Number 4?

# H. R. Stromer Re-Elected President Of Creamery Co.

### ANNUAL CREAMERY MEETING WAS HELD LAST FRIDAY

**Two New Directors Elected; H. R. Stromer Is Named President**

The annual meeting of stockholders of the Klemme Creamery Co., was held at the First National Bank basement Friday afternoon, March 13th Regular matters of business were taken up, reports of the past year's business were read and two new directors were named to replace G A Goll and Otto Pringnitz, the retiring directors. For the east territory R. W. Elder was elected to replace Mr. Goll, and for the west territory George Schoenwetter was elected to replace Mr. Pringnitz as director.

**Stromer Is President**

H. R. Stromer, president of the organization, was again honored by being re-elected as president and Otto Pringnitz was elected Vice-President. Walter Lemke was named as secretary and J. E Stille as treasurer. Other members of the board of directors are C. J. Wille, Joseph Schuldt and Emery Schaefer.

**Business Was Good**

Looking over the report as submitted it will be of interest to our readers to know that the local plant manufactured 667,432 pounds of butter. The creamery paid to the farmers of this community the sum of $167,533.53 for butterfat.

**Improvements Made**

The plant was greatly improved and enlarged the past year by adding a brick addition to the ... side and the space thus gained ... put to good use as a receiving ... weighing room. Some new equipment was also installed to handle and grade the cream.

The new addition also provided ... quarters for the secretary.

### ENTERTAINED AT EIGHT TABLES OF BRIDGE

Mr. and Mrs. C. G. Waterman and Mr. and Mrs. R. A. Jorgenson entertained a number of friends at eight tables of bridge at the Jorgenson ... Tuesday evening The color scheme of green was carried out as ... a St. Patrick's party. The ... for high score couple was won by Mr. and Mrs. Kingery; second ... couple were Mr. and Mrs. Art ... and low couple were Mr. and Mrs. Ed Buntenbach. Dr. Dullmes awarded the travel prize for ... Lunch was served.

### ENTERTAINED AT BRIDGE ...

Mr. and Mrs. Harvey Barz and Mr. and Mrs. Carl Anderson entertained a number of friends at a ... party at the Anderson home ... evening. The high couple ... was won by Dr. and Mrs ... and the low score by Mr. and Mrs. W C. Keraus. Mrs. Alfred ... won the travel prize. Lunch ... served after the games.

**...rd Bearers Met Tuesday Eve At Wellemeyer Home**

... Standard Bearers of the ...dist Church met at the home ... Wellemeyer, leader, Tues... evening. Novella Bredbenner ... devotions.

**...formed Aid Next Week**

... Reformed Aid Society will ... the church next week Wed... March 25th. Mrs. John ... and Mrs. Ed Buntenbach are ...tesses.

### MRS. MELVIN NEUBERGER'S MOTHER DIED MONDAY

Mrs. Carl Halvorson, mother of Mrs Melvin Neuberger, died at her home at St. Ansgar at 1:15 Monday morning, after an illness of several months Mrs Neuberger was at the bedside of her mother since Sunday

Funeral services will be held at St. Ansgar today.

**Corn Show Postponed Until Fall**

Garner —The committee for the Hancock county corn show met and decided not to hold the show until next fall. The show had been postponed several times because of blizzards and bad roads

# Goodell High Won Sectional Title

**Shamrocks Lost To Goodell 41-14 In Semi-Finals**

The Klemme high school Shamrocks entered the sectional tournament at Latimer last week end and after defeating the Popejoy school 70 to 5 in their first game, lost to Goodell 41 to 14 in the semi-finals Saturday afternoon.

The 70 points garnered in the Popejoy game was the largest total ever made by a Klemme team, while the 14 points made in the Goodell game was the smallest score the Shamrocks accumulated any game this year.

Goodell High School won the class B sectional championship by defeating Aplington 36 to 12 in the finals Saturday night. Hampton won the Class A championship These two teams will play in the district tournament at Sac City this week end.

| Klemme—14 | fg | ft | mft | p |
|---|---|---|---|---|
| Brinkman, f | 1 | 1 | 1 | 3 |
| Jorgenson, f | 0 | 1 | 1 | 2 |
| Kaduce, c | 2 | 1 | 0 | 1 |
| M. Barz, c | 0 | 0 | 0 | 1 |
| Kilgore, g | 1 | 0 | 4 | 1 |
| E. Barz, g | 0 | 0 | 0 | 0 |
| Klotzbach, g | 0 | 0 | 0 | 4 |
| Schuldt, g | 1 | 1 | 1 | 3 |
| Total | 5 | 4 | 7 | 15 |

| Goodell—41 | fg | ft | mft | p |
|---|---|---|---|---|
| T. Ahrenkeil, f | 6 | 4 | 3 | 1 |
| Clark, f | 2 | 1 | 2 | 1 |
| Zielie, f | 1 | 0 | 0 | 1 |
| Blurk, f | 0 | 0 | 0 | 0 |
| Ahlstrom, c | 6 | 2 | 1 | 1 |
| Sellers, c | 0 | 0 | 0 | 0 |
| M. Ahrenkeil, g | 0 | 2 | 2 | 1 |
| Boller, g | 0 | 0 | 0 | |
| Dennis, g | 1 | 0 | 1 | 3 |
| Hofer, g | 0 | 0 | 0 | 1 |
| Total | 16 | 9 | 9 | 7 |

| Score by quarters: | | | | |
|---|---|---|---|---|
| Klemme | 2 | 6 | 8 | 14 |
| Goodell | 10 | 18 | 30 | 41 |

| Klemme—70 | fg | ft | mft | p |
|---|---|---|---|---|
| Brinkman, f | 3 | 3 | 3 | 1 |
| M. Barz, f | 3 | 1 | 2 | 2 |
| Jorgenson, f | 7 | 0 | 0 | 2 |
| Grosshuesch, f | 3 | 0 | 2 | 2 |
| Kaduce, c | 3 | 0 | 0 | 1 |
| Paul, c | 2 | 0 | 1 | 0 |
| Kilgore, g | 2 | 3 | 2 | 0 |
| Schuldt, g | 4 | 2 | 2 | 0 |
| Klotzbach, g | 0 | 0 | 0 | 0 |
| E. Barz, g | 3 | 1 | 1 | 3 |
| Total | 30 | 10 | 13 | 11 |

| Popejoy—5 | fg | ft | mft | p |
|---|---|---|---|---|
| Matty, f | 0 | 0 | 4 | 2 |
| White, f | 0 | 0 | 0 | 3 |
| Warmer, f | 0 | 0 | 0 | 2 |
| Kreamer, c | 0 | 3 | 1 | 1 |
| Petre, g | 0 | 0 | 0 | 4 |
| Ingbretson, g | 0 | 1 | 0 | 2 |
| R. Engbritson, g | 0 | 1 | 1 | 2 |
| Total | 0 | 5 | 6 | 19 |

| Score by quarters: | | | | |
|---|---|---|---|---|
| Klemme | 24 | 35 | 48 | 70 |
| Popejoy | 2 | 4 | 4 | 5 |

# Life Begins---
## At Sixty-Five!

Cheer up, Grandpa, don't you cry!
You'll wear diamonds by and by
Uncle Sam has money mills
Made to grind out brand new bills.

He will help you in your cause
With his old age pension laws.
No more worry over bills,
Butchers' duns, or doctor pills.

No more panic over rent;
Leave all that to the Government.
Dine on squab and caviar,
Sport a streamline motor car.

When the blizzards bliz a bit,
Off to Palm Beach gaily flit.
Lead a life of pleasure bent,
But you must spend every cent!

Whoopee, Grandpa! Stay alive!
Life begins at sixty-five.

# Troubador Concert Will Be Presented In Klemme April 6th

Mme Else Behlert Bauer, who has sung the lead in operas in such German cities as Hanover, Neurenberg, and Muich, will be featured as soprano soloist at the Troubador concert to be given at Klemme on April 6th at the Reformed Church Mme. Bauer has been directing the Troubadors of Mission House College of Plymouth, Wisconsin, for the past five years and is leading them this year in a concert of sacred and classical music.

Mme Baurer, born in Hanover, Germany, played children's roles on the stage at the age of twelve. At the age of seventeen she began her operatic studies, and at twenty-one made her initial apperance on the operatic stage. She sang in such operas as "Lohengrin," "Walkuhre" "Tannhauser" by Wagner, and "Aida" and "Carmen" by Verdi In addition to being an operatic star Mme Bauer has been featured as a concert soloist in Stuttgart, Hanover Zurich and other cities. She was especially noted for her interpretation of Greig and Brahms.

Since her arrival at Mission House College, Mme. Bauer has brought about a renaissance in musih in the school and community Besides being director of the Troubadors, she has directed a chorus of one hundred twenty-f've voices in presentations of the "Messah" to large audiences.

She has also been invited to sing as guest soloist by various organizations such as the world champion American Legion band of Milwaukee.

**Many Fish Dead At Crystal Lake**

Crystal Lake.—The men hired to drill holes in the lake to let air into the water reported that when the holes were made, the dead fish soon came to the surface. This makes them believe a large number of fish have died during the severe winter. The oxygen was low at the time the drilling was started.

**John Henn Farm Home Burns**

Goodell—The farm home of John Henn burned down Wednesday night. Only a small amount of the household goods was saved.

### HANCOCK COUNTY REAL ESTATE TRANSFERS RECORDED PAST WEEK

A.E. Haes & wf to Frank Rayhon Sr. Wty Deed Date 3-11-v6 cons. $1 lot 6 block 10 Tallman's add. to Garner. Subj. to alley ageem nt 5 ft along S side of said lot.

The Equit. Lf. Assur. Soc. of U. S to Lloyd Raber. Quit Claim Deed Date 10-4-36 $1 SW¼ exc. 1 A in SW corner for school. Sec. 3-94-25.

Town of Garner to Ruth DeBord Quit claim deed date 3-7-36 $90 lot 1 & 2 block 2, Park add to Garner.

R. B. Andrewes to E S. Anderson Referee's Deed Date 2-19-36 cons. $9700 SE¼ Sec. 18-97-24.

Gust Boehnke, widower to Kasper and Catherine Graff Quit Claim Deed Date 3-4-36 $1 lot 7 block 12 Original Garner.

Edna M. Grover Iverson & hus. to Chris Hansen Wty Deed Date 3-3-36 $26,000 NE¼ Sec. 27-94-24. cont. 160 acres.

Town of Garner to Gust Boehnke Quit Claim Deed Date 3-2-36 $388 on lot 7, block 12, Original Garner.

Arthur T. Fillenwarth & wife to Clara Fillenwarth Zuehl Quit Claim Deed Date 2-24-36 $300 lots 9 & 10, block 1 of Way & Carpenter add to Britt; all of block 13, Lattimore add. to Britt.

Prudential Ins. Co. to Clement A. Logan and Grace. Deed Date 2-13-36 NW¼ Sec 12-94-25, cont. 145 A.

Edward L. Cink, single to Louis and Genevieve C. Goetz Wty Deed Date 1-15-36 $18,000 on SE¼ Sec 17-96-26.

Henry Schroeder & Dorothea, mother & son, joint owners to the State of Iowa. Easement date 2-19-36 $268.13 on tract of A's in NW corner of NW¼ Sec. 31-95-23.

Flora B. Pollock, widow to P. S. Tompkins Wty Deed Date 2-11-36 $1 on lots 3 & 4 in block 5. Seymour's add to Concord, now in town of Garner.

Egg prices are likely to drop much this spring.

# Dorance Grange Winner Of Local Spelling Contest

### BRITT MAN IS CANDIDATE FOR OFFICE OF SHERIFF

**Marius P. L. Juhl Was Interviewing Voters In Klemme Last Week**

Marius P. L. Juhl, of Britt, has thrown his hat in the ring for the Sheriff's race in Hancock County on the Republican ticket.

Mr. Juhl has a wide acquaintance of the county and to many of our readers will need no introduction. Mr. Juhl was raised in the Miller community and was educated in the schools of Hancock County. A number of years ago he drove a Rawleigh wagon over the county and became well acquainted. In more recent years he had been farming and raising thoroughbred cattle and hogs. At the present time Mr. Juhl is a resident of Britt and is a Chevrolet salesman. He plans to make a thorough canvass of the county to personally meet the voters.

### MEETING OF INTEREST TO FARMERS

A Swine Sanitation and Feeding meeting will be held at Garner Opera House on March 26, at 9:30 a m. J. W. Stouder and E. L. Quaife, specialist from Ames, will be present. A like meeting will be held at the Memorial Union at Britt the same day at 1:30 p. f.

### ENTERTAINED AT BRIDGE

Mrs. Donald Christiance was hostess to a number of ladies at her home Friday afternoon at bridge and lunch. High score was won by Mrs. Alfred Merkel, travel prize by Mrs. Henry Lewis, one-eyed jacks by Mrs. Orville Bridges and low score by Mrs. Trumbell.

# Vagabonds Set Scoring Records

### VAGABONDS DOWN ALEXANDER 84-34 TO SET NEW RECORD

Two records were broken at the local high school gym Monday night when the Klemme Vagabonds defeated the Alexander A C. 84 to 34 in a wild scoring battle. The high school team recently set a record for points made by a Klemme team when they defeated Popejoy 70 to 5. Monday night the Vagabonds racked up 84 points to completely shatter this newly set record. The other record was set by Kermit Koerner. It was Kermit's proud boast that in the 10 or more years he has played guard on Klemme basketball teams he has never scored more than seven points in any one game. Monday night he went into the game as a forward and dropped in 11 baskets for 22 points, which, by the way, lacked just three points of tying the floor record.

| Vagabonds—84 | fg | ft | mft | p |
|---|---|---|---|---|
| O. Stokesbary, f | 5 | 0 | 1 | 0 |
| Koerner, f | 11 | 0 | 0 | 0 |
| G. Stokesbary, c | 10 | 1 | 0 | 1 |
| Tanner, g | 7 | 2 | 1 | 1 |
| Keraus, g | 6 | 3 | 1 | 1 |

| Alexander—34 | fg | ft | mft | p |
|---|---|---|---|---|
| Scott, f | 2 | 0 | 1 | 0 |
| McCallum, f | 4 | 0 | 0 | 4 |
| Vestweber, c | 7 | 4 | 0 | 0 |
| Pasteur, g | 0 | 0 | 0 | 1 |
| Wilcox, g | 2 | 0 | 0 | 2 |
| Peters, g | 0 | 0 | 0 | 0 |

The Vagabond reserves won their game with the Alexander reserves 34 to 10. C. Kluckhohn led the Klemme scoring.

### DORANCE GRANGE WON ANNUAL GRADE SPELLING CONTEST

The annual grade spelling contest was held at the Klemme grade school last week and Dorance Grange was pronounced the champion speller of the Klemme grades

In the preliminary contest the spelling champion of each grade was decided. The winners are ranked in the order they placed:

2nd grade—Carol Bock, Ruth Bell, LaVonne Carolus.

3rd grade—Patty Kudje, Duard Lewis, Robert Tiggeman.

4th grade—Lawrence Bock, Eunice Larsen, Robert Reed.

5th grade—Betty S. Betty Reed, Elwyn Jacobs.

6th grade—Charles Bock, Melvin Coobs, Billy Zabilka.

7th Grade—Jackie Kudje, Shirley Johnson, Frederick Bell.

8th grade—Dorance Grange, Elnor Schuldt, Elsie Ward.

**Final Contest**

In the final contest the five high spellers from each grade competed against the grade above them. The following students were high in each contest:

2nd grade—Carol Bock, Ruth Bell LaVonne Carolus, Esther Tiggeman Mary Lou Netland.

3rd grade—Patty Kudje, Junior Buntenbach, Edward Barz, Herbert Swartz, Carol Bock.

4th grade—Eunice Larsen, Lawrence Bock, Robert Reed, Barbara Johnson, Corrine Merkel.

5th grade—Eugene Johnson, Betty Reed, Phyllis Klotzbach, Caroline Schwartz, Eunice Larsen.

6th grade— Melvin Coobs, Billy Zabilka, Arlene Buseman, Eugene Johnson, Phyllis Klotzbach.

7th grade—Frederick Bell, Allen Barz, Marjorie Lemke, Fritz Gobeli Melvin Coobs.

8th grade final winners—Dorance Grange, Arlene Blickenderfer, Elnor Schuldt.

### VAGABONDS DEFEAT DOWS-ALEXANDER ALL-STARS

Last Wednesday evening the Klemme Vagabonds journeyed to Alexander where they met and defeated an all-star team composed of Alexander and Dows independent players The Vagabonds came thru in the last half to win 34 to 25.

### KLEMME SPEAKERS WIN THREE PLACES AT GARNER MEET

**LaVonne Sherwood, Dolorys Cook Marjorie Wicks Win Honors**

The first round of the state declamatory contest held Wednesday night in the high school auditorium at Garner placed LaVonne Sherwood Klemme, first, and Marjorie Perry, Garner second in oratorical; Lorraine Nelson, Kanawha, first, and Dolorys Cook Klemme, second in dramatic; Lyle Gangesl, Kanawha, first and Marjorie Wicks, Klemme, second in the humorous division. Miss Myrtle Oulman, Clear Lake, was critic judge.

**Seventy At O. E. S. Dinner**

Garner:—Seventy attended a dinner given by the members of the Easetrn Star lodge at the Msaonic hall Wednesday night. A school of instruction in the afternoon was in charge of Mrs. Earl Fluegal, district supervisor of Charles City Husbands of lodge members were guests at the dinner.

**Elltown And Garner Service**

Rev. Grosshuesch will conduct services at Garner and Ell town for a few Sundays, until Rev. Huenmann hs recovered from his illness Services at Klemme will commence at 10:30 a. m.

# THE KLEMME TIMES

R. A. Jorgenson, Editor & Publisher

Published every Wednesday at Klemme, Iowa. Entered at the Post Office at Klemme, Iowa as second class matter.

SUBSCRIPTION RATES

Per year in Hancock, Cerro Gordo, and Wright Counties .... .... $1.50
(If paid 1 year in advance .... $1.00)
In Iowa ..... $2.00
Outside of Iowa ..... $2.50


# Editorial Comment

## KILLING THE GOOSE

Mr Roosevelt wants to soak the rich. He urged in his message that levies be had on surpluses accumulated by industry. In this way he hopes to force "entrenched greed" to give up some of its surplus. Business is without confidence because industrial leaders never know from one day to the next how hard the New Dealers and brain trusters are going to hit them the next time.

Business leaders could not expand absorbing millions of unemployed workers, they had good reason to suspect that they would be required to assist in financing a continuation of the orgy of spending.

No nation can spend twice its income and hope to balance its budget without bearing down hard on the common people. Democratic leaders have said they opposed heavier taxes "until after the election." No intelligent taxpayer needs further proof of what is to be done to him after next November if the brain trusters remain in power.

—o o—

Give credit where credit is due. President Roosevelt has kept us out of war with Ethiopia.

—o o—

A savant says we pay more for entertainment than for protection against cold, heat, disease, animals, criminals and pain. We gotcha, Professor—you've been visiting a night club.

—o o—

One of the stock queries of the Brain Trusters is "Do you want to go back to the cheap farm prices of 1932?" Of course we don't, but neither do the people of Canada, Argentine and Australia whose agricultural commodity prices have advanced during the past three years just as ours have.

—o o—

Dust storms have started again down in the Southwest and it seems to us that this is spoiling the season just a little.

—o o—

One effective way to help farmers would be to put a stop to the importation of farm products from outside countries. It is the height of foolishness to cut down on the amounts of grain grown on the American farms and then buy up the shortage thus created from foreign countries.

—o o—

Jim Farley's financial report is a perfect piece of work. If you are a voter, the postoffice has a surplus, but if you want two-cent postage, the deficit is enormous.

—o o—

One way to lose the friendship of a woman athlete is to tell her she is off form.

—o o—

# Other Editors

## MUST CUT GOVERNMENT COST

If the nation is to endure as a world power, if we are to continue our high standard of living and if we are to advance as a people, we must cut Government cost in the future and conserve our resources. We cannot go on as we are going, scattering treasure to the four winds as we bulid up a bureaucracy never even approached before. Taxes are heavy now. The burden is nothing beside that we shall have to carry in the future.

Intelligent voters ought to be able to judge the future by the past and realize that their taxes will be far heavier under another Democratic Administration, if, indeed, we are to have four more years of the New Deal regime If Mr. Roosevelt is re-elected, the bureaucracy will continue, the machine still will be operated as the New Dealers look toward 1940, and we shall pay and pay and pay. The huge cost of government today is our greatest menace. and if we don't lower it somehow it will ruin us. —Sioux City Journal.

—o o—

## DEFINING THE ALPHABETICALS

1. PWA, President Wrecked America.
2. RFC, Roosevelt Fooled Country.
3. NRA Nuts Ruined America.
4. FERA, Failed Every Real American.
5. FHA, Fell Hard Again.
6. CCC, Come, Cash, Come.
7. CWA, Can't Win Again.
8. AAA, Awful Assortment of Asses.—Arkansas Gazette.

—o o—

The country needs a President who not only makes good promises, but one who makes his promises good. —Seattle Call.

—o o—

## TWO TICKETS FILED FOR THE GARNER CITY ELECTION

Garner.—For the first time in many years, two tickets have been filed for city election The citizens tickets which includes the present officals, W. J. Barz, mayor; Gust Boehnke, H H. Ollenburg, J. W. Pollock, Dr. J. S. Wesson and B. L. Prouty, councilmen; Charles Wellik treasurer and C. R. Sweigard, assessor, will seek re-election. The second ticket, known as the town ticket, was filed Wednesday and includes Atty. I. C. Hastings for mayor, C. J Johnson, Charles F. Merten, Ed F. Bock, N. E. Brear, and Frank W. Zeiger for councilmen.

## KLEMME REFORMED CHURCH

Rev. Calvin Grosshuesch, Pastor

Notice change in time in schedule!
10 30 a. m. German Service.
11 15 o. m. Sunday School.
8 00 p. m. Tuesday Young People Bible Class.
8 00 p. m. Saturday Mens choir.
1 00 p. m. Saturday; 3:00 p. m. Tuesday Confirmation Class.

### Building New Home On Farm

Aaron Stromer is building a nice farm home on his place northwest of Klemme to replace the house burned down a few weeks ago which was occupied by Mr. and Mrs. August Neuhring and son.

### Correction

An error appeared in the last ins of the D. K. Lundberg & Co., adv in last week's Times. The line should have read: "Compare our Quality, Style and Workmanship with competetive lines and NOTE the savings."

### Saturday, March 21st, Is First Day Of Spring

Just in case you might have forgotten—Saturday, March 21st is officially the first day of spring That is hard to believe after the severe winter experienced in Iowa during the months of January and February.

## NEWS FROM GOODELL and VICINITY

Misses Lavonne Sherwood and Dolorys Cook spent the week end with the former's sister, Miss Iris Sherwood, at Latimer.

Mr. and Mrs. Ed Hemenway and Edward were evening visitors at the Mike Kearney home Sunday.

Mr. and Mrs. Paul Jenison entertained a few neighbors and friends Wednesday evening.

Gerald Burk and Miss Nellie Griggs were Mason City visitors on Friday.

Mr and Mrs Fred Lemke and Mr. and Mrs. Marvin Hinman of Meservey visited at the Glenn Avery home Sunday.

Mr. and Mrs. Wilmer Burk and sons visited relatives at Belmond Sunday afternoon.

J. J. Cook, O. C. Evenson and W. L. Sherwood attended a Masonic lodge meeting in Belmond Monday night.

Wm Johnson has been quite ill with rheumatism but is improving.

The ice near the old river bridge was dynamited Monday afternoon, as it was feared pressure of the ice would endanger the bridge.

Mr. and Mrs. J. J. Cook were Belmond callers last Wednesday.

Tom Roths transacted business in Belmond Thursday afternoon.

It took Iowa 18 years to stamp out tuberculosis in cattle, but now the state is an accredited area.

This first official estimate of the area planted to corn in Argentina this season is for an all-time record of nearly 19 million acres. This is an increase of 8.6 percent over last year.


Office in State Sav. Bk. bldg.
**Dr. H. H. Raney**
Veterinarian
Office ph. 41-R2 Klemme, Ia.


Josephine Gouge & hus to John A. Spangler and Frank C. Spangler quit Claim Deed Date 3-2-36 $1200 on SE¼ Sec. 6-95-26.

F. R. Kopischke, widower to Casper W. Panhoff Wty Deed Date 2-29-36 $6700 on E½ SW¼ Sec. 28-97-23.

Louise Engstler, widow to Alfred Engstler Wty Deed Date 2-29-36 $1 on NE¼ SW¼ Sec. 11-96-24. Subj. to mtge. which grantee assumes.

Louise Engstler, widow ti Harvey Engstler. Wty Deed Date 2-29-36 $1 on SE¼ SW¼ Sec. 11-96-24 grantee assumes mtge.


C. R. SWEIGARD
Notary Public
General Insurance
Phone 78 Garner

WHERE
**Photographs**
ARE
SUPREME
•
**Russell Studio**
Next to J. C. Penney Co.
MASON CITY, IOWA

**LAKE**
—THEATRE—
Clear Lake Attraction

— Ends Thursday —
STAGE SHOW and
FARMER TAKES A W
Friday-Sat'day, Mar. 2
Double Feature
... Zane Grey's latest
George O'Brien in
THUNDER MOUNTA
And Lionel Barry mo
Return Of Peter Gri
Adults 16c Children
Sunday - Monday
Ann Harding, Herbert
shall in—
THE LADY CONSE
also Dionne Quintuple
GOING ON TWO
Continuous Show Su
til 2 p. m. 21c; after
Tuesday, March 2
BANK NITE
Jane Withers in—
THIS IS THE LIF
Wed.-Thurs., Mar. 2
Warner Baxter, Alice
KING OF BURLES
Matinee Thursday 1

Meet The New
*1936*
**FRIGIDAIRE**
Visit our show rooms now and see the latest models.
Do you realize that you can now purchase a genuine
FRIGIDAIRE
for less than $1.00 per week?
Central States
ELECTRIC COMPANY

**J. N. DAY**
GENERAL MERCHANDISE — KLEMME, IA.
NOW IN THE HANDS OF
**AUCTIONEERS**
WITH ORDERS TO LIQUIDATE ENTIRE STOCK
$4,000 INVOLVED AT
**AUCTION**
BEGINNING THURSDAY
At 2:30 p. m. and 7:30 p. m. Continuing daily until all is sold out slick and clean to the Bare Walls.
MENS WOMENS CHILDRENS
**SHOES** — Underwear — Stockings — Overshoes — Clothing —Dry Goods — Work Clothing
It All Goes On The Auction Block!
NO RESERVE — NO LIMITS
IN JUST 3 BIG DAYS
ED. F. SMITH, AUCTIONEER

**Specials For Friday and Saturday**

BLACK PEPPER
One-half pound
**10c**

PEP
Three Boxes
**25c**

LIBBY'S KRAUT
One 2½ Size Can
**10c**

GARDEN SEEDS
Three Packages
**10c**

CANDY BARS
Three For
**10c**

Morton's SMOKED SALT
Ten Pound Tin
**75c**

MARSHMELLOWS
One Pound Package
**15c**

LIBBY'S BEANS
4 Cans For
**25c**

**W. L. Thada**

**Avery**
*Theatre--Garner, Ia.*

Wednesday & Thursday, Mar. 18-19
BANK NIGHT THURSDAY
Only the clock could tell the secret.
CHARLIE CHAN'S SECRET
With Warner Oland as Chan Could Chan, the wily detective, discover the secret before death struck him down?
STAR GAZING
With the 3 Radio Rogues

Friday and Saturday, March 20-21
Double Feature Program
A scared Cop is a dead Cop. Preston Foster, James Gleason, Jane Wyatt in—
WE'RE ONLY HUMAN
A hardboiled cop and a girl reporter embattled against mob of killers. AND a return engagement by popular request of Zane Grey's—
WAGON WHEELS
With Randolph Scott, Gail Patrick. An epic of the Oregon trail.

Sunday, Monday and Tuesday
March 22, 23 and 24.
It's here at last, the picture of pictures, the event you have been waiting for.
MAGNIFICENT OBSESSION
Starring Irene Dunne, Robert Taylor with Charles Butterworth, Betty Furness. Something will happen to you when you see this enduring picture. It will obsess you. It will go straight to your heart. Truly the year's finest and grandest picture.

Sunday, Monday and Tuesday
March 29, 30 and 31
The musical treat of 1936.
ROSE MARIE
With Jeanette McDonald, Nelson Eddy.

For relaxation—Attend the Avery

***BROODER STOVE COAL . . . .***
We have just unloaded a car of Hard Coal esp adapted for use in Brooder Stoves. Get any amou need here.
***Mor-Gain Feeds***
We are urging you to try our Mor-Gain Starter, All Mash and Chick Feeds. It will pay you profits. We also carry a complete line of MOR-GAIN for Cattle, Hogs, and Poultry. Get your Tankage he
**North Iowa Grain C**
H. F. Jost, Mgr. Klemme

# IRECTORY

## Recent Telephone Changes .....

For the convenience of our subscribers we are listing recent changes and new in-tallations. Please clip this list for future reference and it will bring your directory up to date.

—o o—

| | |
|---|---|
| Barkema, Hilko, farm | 6F31 |
| Blank, Tom, res | 95 |
| Christiance, D. G., res | 108 |
| Day, J. N., res | 92R2 |
| Greiman, Anna, farm | 15F47 |
| Hansen, Will, farm | 61F7 |
| Heginger, Carl, res | 53R3 |
| Heginger, John, res | 103 |
| Holck, Kermit, farm | 52F8 |
| Hueneman, Rev. Wm. | 7F8 |
| Josten, Henry, res | 93 |
| Kral, Joseph, farm | 7F1 |
| Kropp, Caris, farm | 6F4 |
| McBurney, Robert, farm | 3F31 |
| Patterson, Frank, farm | 15F7 |
| Priebe, Verner, farm | 51F9 |
| Utt, Wm., farm | 53F42 |
| Rockow, E. L., farm | 62F28 |
| Salling, Einar, res | 82R3 |
| Skinner, Harry, res | 71R2 |
| Smith, Mrs. Wm., res | 92R3 |
| Steffen, Truels, farm | 15F3 |
| Terhufen, Glen, farm | 51F36 |
| Velau, John, farm | 6F29 |
| White, Albert, farm | 6F11 |
| Zwald, Kenneth, farm | 51F6 |

CHANGES

| | |
|---|---|
| Grieman, Ben, farm | 525F79 |
| Greiman, Wm., farm | 61F79 |
| Helps, Henry, res | 26F25 |
| Klinge, Fred, farm | 53F36 |
| Schuldt, Wes, res | 82R2 |
| Smith, Lloyd, res | 53R2 |
| Stokesbary, Joe, farm | 53R6 |
| Ward, Frank, res | 71R3 |

—o o—

If you are considering having a telephone installed we urge you to do so soon so that you will be listed in our New Spring Directory.


## Iowa Union Tel. Co.

KLEMME IOWA

WILL SOON BE

## House Cleaning Time!

...and you can get everything you need for the annual We carry a complete line of Brooms, Wall Brushes, less Mops, Mop Sticks, Scrub Brushes, Cleaning Com-ds, Washing Powders, Whisk Brooms, Glass and Paint ers, Furniture Polish: Liquid Veneer, O'Cedar, Sem- and Hil-brite Liquid Wax. Dutch Cleanser, Sunbrite, Flush, Bon Ami, etc. Come here for your house-clean-tems.

SPECIAL — RED PITTED CHERRIES

Yacht Club Brand, No. 2 Cans, Very Fine Fruit
2 cans 23c 6 cans 65c 12 cans $1.20

FOR MEAT CURING AT HOME

Here's something NEW: Try Morton's "TENDER UK", a special meat cure for Beef, Veal, Pork or Fowl. faster, improves flavor, and makes meat more ten- We also carry Morton's Sugar Curing Smoke Salt, Old ory Smoked Salt, and Morton's Sausage Seasoning.

OSH-KOSH B'GOSH OVERALLS

You can buy them here at ..... $1.59

ill Soon Be GARDEN TIME!

We sell those dependable Garden Seeds—packed by Farmer Seed and Nursery Co. Complete line of vege- and flower seeds—all varieties. Get your garden seeds and play safe.

FREE! FREE!

Boys and Girls! You will want one of those alumi- and brass rust-proof SIREN WHISTLES we are giv- FREE with 1 lb. Monarch Breakfast COCOA.

## lemme Food Market

Monarch Store C. A. Larsen, Prop.


# Local Happenings

## Klemme and Vicinity

WANTED—Young Woman to do typing. See Ed Smith, Auctioneer, c-o Day's Store. 1tp

W C Keraus and Carl Anderson drove to Swea City on business this Wednesday morning.

R A. Jorgenson and family were visiting in Mason City Sunday afternoon.

Paul Grange and family and S. S Grange spent Sunday afternoon and evening at Mason City.

Miss Gladys Franz of Rowan spent the week end visiting in Klemme.

Mrs Wm Zabilka was on the sick list the past week suffering from a severe cold

Mr and Mrs Dorance Day of Mason City, spent Senday visiting at the J N Day home.

STRAYED Light colored Polic Dog Will give liberal reward for return Aug Larson (on Hrubes farm) 1tp

Carl Sanderfeld moved the last of his stock to Rockwell Tuesday, where he and Mrs Sanderfeld have purchased a farm.

D L Hunter and family drove to Clarion Ock Saturday afternoon to visit with relatives there on Sunday

Dr and Mrs. A H Dulmes spent Sunday visiting with Mrs Dulmes mother and sisters Lida and Ada at Grundy Center

SPRING SUITS AND COATS. Unusual values at these special prices Now selling at $9.95 and up. LUNDBERG'S, MASON CITY, IA. 1tc

George Lawhorn has been working the past few days rejuvenating the walls at the Wiles Cafe. George cleaned the walls and ceiling making them look like new again

Dr and Mrs E G Schaefer were visiting with relatives at Forest City Sunday Mrs Schaefer had spent several days at Forest City visiting at the home of Dr Schaefer's sister

Henry and Ed Palmby came from Vernon Center Minn, Sunday and stayed until Monday visiting with Klemme relatives They left for Louisiana where Ed Palmby and family will locate.

Mrs. Floyd Burnham of Parkston South Dakota and her brother Edward Kuhlman of Meno, South Dakota, came Friday and remained until Monday for a visit with their father, Mr. Kuhlmann at the Rev Grosshuesch home.

Mrs. Jim Reed entertained at two tables of bridge, Wednesday afternoon in honor of her sister, Mrs Stoeber of Fenton who spent the week end in Klemme. Mrs P. M Wilson received the high prize, and Mrs. A. H. Dulmes won low prize. A nice lunch was served.

Mrs A L. Kingery was hostess to the U-Delt-Em Bridge Club on Thursday afternoon. Mrs. P. M. Wilson won the high prize and Mrs. W L. Thada won the prize for average score, while Mrs. Stoeber of Fenton won the prize for a little slam. A lovely lunch was served by the hostess.

Mrs. W. L. Thada entertained several friends at two tables of bridge Wednesday afternoon. Mrs Martin Barz won high prize and Mrs. George Stokesbary, low, while Mrs. Christiance won the prize for two one-eyed jacks and Mrs. George Caroles won the travel prize. A delicious lunch was served by the hostess.

METHODIST EPISCOPAL CHURCH
Wm. Zabilka, Pastor

**Klemme Notes**

Worship service 10 a. m.
Sabbath School 11 a. m.
The All-Day Laymen's meeting has been called off for next week on account of road conditions.

**Liberty Notes**

Sabbath School 10:15 a. m.
Worship service 11:20 a. m.
Monthly birthday social Monday evening if roads are favorable.

## Avery News

Mrs. Verner Nelson and Erdene were callers at the John Bachman home Wednesday morning.

Elmer and Paul Wessels are the new pupils enrolled in the Avery Center school since Monday

Bonnie and Wayne Bachman were callers at the Robert Roths home Wednesday afternoon.

Peter Trampel and Arthur Conners were callers at the John Trampel home Friday.

Maxine, Bonnie and Ruth Stokesbary are the new pupils enrolled in the Riverside school

Mr and Mrs. Donald Neuberger and sons were Sunday visitors at the Lewis Neuberger home.

Mr. and Mrs. Fred Bell and Julia and Ruth were Sunday visitors at the Fred Bell home.

Mr. and Mrs. Johnnie Waddingham and son, Billy, spent Wednesday at the Will Waddingham home.

Tom Nelson was a caller at the Ted Dutheridge home Wednesday forenoon

Miss Bonnie Bachman went home Sunday evening with her sister Mrs. Bert Closson and husband for an extended visit.

Harmen, Clarence and Elmer Trampel were Sunday afternoon visitors at the Adolph Schlichting home.

Mr. and Mrs. Harlow Helps and son, Merlin were visiting Sunday afternoon at the D. A. and Herb Marshall home.

Mr and Mrs. Harness Cunningham, of San Jose, Illionis, came Sunday for a few days visit at the D. A and Herb Marshall home.

Mr and Mrs. Henry Helps moved into their new home in town Monday Fernon Griggs and Dwight Helps helped move.

Mr and Mrs. Clifford Montgomery and son, and Will Bachman were Sunday visitors at the Clarence Bachman home.

Mr. and Mrs. Bert Closson of Portland and Mr. and Mrs. Fred Bachman and family were entertained at the Robrt Roths home on Sunday.

A birthday surprise party was held at the Prairie Queen school house in honor of the teacher, Miss Bertha Johnson. Ice cream and cake were served.

## North Ell News

Mr. and Mrs. Albert Kehl and family visited at the parental Chas. Parr home at Austin, Minn., Sunday

Mr and Mrs. Harness Cunningham of San Jose, Ill., came Sunday for a few days visit with relatives

Mr and Mrs. W. J. Anderson and family were Mason City shoppers on Saturday.

Mr and Mrs. Wm. Jurgemeyer and family visited at the Henry Johnson home Sunday afternoon.

Mr. and Mrs. Walter Henschen are rejoicing over the arrival of a 9 lb baby boy born Wednesday morning, March 11th.

Mr. and Mrs. Donald Neuberger and sons were supper guests at the Lewis Neuberger home Friday evening.

Ernest Helps returned Wednesday from the Veterans hospital at Des Moines where he underwent an operation on his nose.

Miss Edith Swanson of Clear Lake and Miss Florence Tanner spent the week end at the Oscar Swanson home.

What Your Darling Child Really Thinks of You. An illuminating article by the well-known psychologist Dr. Donald Laird in The AMERICAN WEEKLY, the magazine distributed with NEXT SUNDAY'S CHICAGO HERALD AND EXAMINER.


**W. D. DALY**
ATTORNEY-AT-LAW
First Door South of Postoffice
Phone 140—Garner

**Dr. Earl H. Phillips**
OSTEOPATHIC PHYSICIAN
General Practice
Injection Treatment of Hemorroids and Varicose Veins
Masonic Bldg. Phone 149 GARNER, IA

SHOP IN GARNER
FOR THE THINGS YOU CAN NOT GET AT HOME

## MARCH FURNITURE SALE

Because of blocked roads and bad weathre during February, we are continuing our FURNITURE SALE during the month of March.. Here is your chanec to buy all the furniture you need at sensationally. LOW. PRICES! Here are but a few of the many values:

DINING ROOM SUITES—

8-piece suites in oak, walnut veneer and other fine woods in three price fields. $69.00 $74.50 $82.50

BEDROOM SUITES—

Triple Mirror Suite in walnut. A beautiful 3-piece suite at $39.75

Modern design 3-piece suite in rich walnut veneers combined with other fine woods at $93.50.

LIVING ROOM SUITES—

A wide variety to choose from at prices that are attractive
$49.50 $84.75 $94.50 $99.50

**SHANNON-BOHN, INC.**

ANNOUNCING
BASIC TECHNIQUE

A new method of restoring health that is absolutely painless, gives immediate relief, stops the disease process, and enables the body to recover quickly.

*DR. R. E. ULRICH*
Chiropractor
Across from Avery Theatre

**SPRING...**

Is just around the corner—and that means spring cleaning. Bring in your spring coats, suits and dresses now for cleaning and pressing.

**Modern Cleaners**
Chris J. Johansen, Prop.

NEW SPRING SUITS & TOPCOATS

It's not too early to buy your new spring wardrobe. The topcoats are new weaves in latest cuts and colors. Raglan, polo and box styles. $19.50 to $24.50. Suits are fashionable single and double breasted models with plain or sports backs, cheviots, worsted and tweeds in newest checks, squares and chalk lines, blues, greys and tans. $19.50 to $38.50.

**WILLE'S**
CLOTHING AND SHOES GARNER, IOWA

MAGICIAN
"SUPER-CLEANING THAT RESTORES BEAUTY TO CLOTHES"

Expert curtain cleaning, Tinting Sizing & finishing, covering chair & couch cushions and silk lamp shades. Cleaning finest lace silk lace or velvet table runners or sets, pillow covers or drapes.

Bring us your cleaning problems

**Garner Dress Club**

FREE—with first 6-volt Battery Recharge— 1 Hydrometer 50c (Good for January & February)

6 Emergency Chains Free Wtih Every Pair of "Sturd'y' Tires
4.50-21 $5.75 4.75-19 $5.98

Trade in your old radiator. Ford A. $8.85 ey.; Ford T. $5.65 ex.

**Coast-To-Coast Store**
IOOF Bldg. Alex C. Kerr, Prop.

*Attractive New*
**SWEATER BLOUSES**

We have a beautiful spring assortment of sweater blouses in shades of Mexican turquoise, blossom blue, gray, marimba russet, coralite, white, beige, bali red, green, sun dawn, and teast beige. You'll like the clever gathered neck lines, tucks, tailored effects, button trims, and novelty weaves. Only— $1.95 and $2.95.

**C. H. SCHISSEL, Dry Goods**
SHOES GROCERIES

**MILK MAID BREAD**
IS ALWAYS BETTER!
Buy It In Klemme
**Garner Bakery**

Frank Senneff F.E. Blackstone
Senneff & Blackstone
LAWYERS
Garner Iowa

**I. C. HASTINGS**
Attorney
Office in Masonic Building
Phone 52, Garner

WE MUST SELL OUR
**Used Cars & Trucks**

No matter what you have in mind, we are sure you can find the car or truck you want in our Used Car Department Many bargains in late models. You take no chances when you deal with us. Come in and look them over.

**GARNER MOTOR SALES**

## NOTICE TO COAL HAULERS

The Klemme Co-Operative Creamery Association will receive sealed bids for hauling coal from the tracks and the same in the creamery coal bins.

The Boards reserves the right to accept or reject any or all bids.

Bids must be filed with the Secretary on or before March 24, 1936.

WALTER LEMKE Secretary 1c


# Farmers!

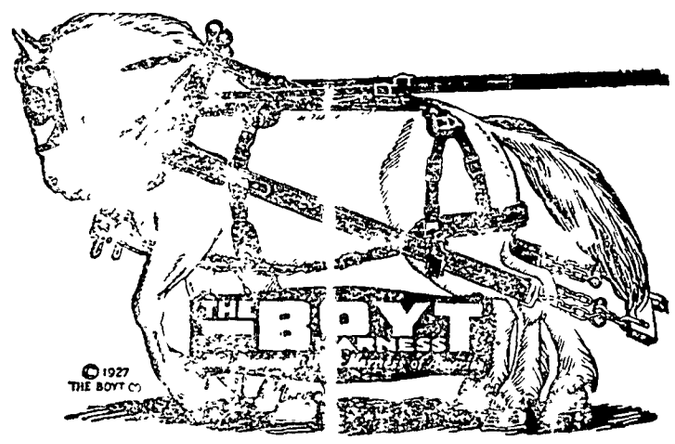


## The Best Harness Made

That's the reason we sell the Boyt Harness. We know it is the best harness made.

It's by far the cheapest harness, too, when you consider service. It outwears ordinary harness two to one. Solid back leather, rustless bronze hardware and special Boyt construction have made the Boyt Harness the standard work harness of America.

If you pick out a harness because of the service it will give, you'll want the Boyt Harness. Come in and examine it. Judge for yourself.

**Breathes And Messages**

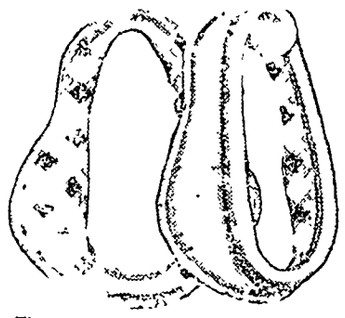

That's what farmers say who have tried out the new Boyt Air-Cushion Collars (They are not a penumatic collar)

You will see why they are the only collar that really breathes—that keep the shoulder and collar cooler and drier—that will correctly fit 95% of the horses and mules—that require no breaking in—that will stay soft and pliable—that will heal up a bad shoulder while horse is working—that needs no sweat pad.

Let Your Horses Decide!

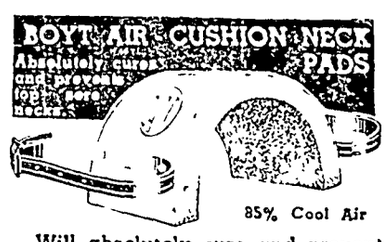


Will absolutely cure and prevent sore necks. Made of new pure, live sponge rubber. Motion of collar causes constant air action, keeps the neck cool, clean and comfortable. Can be cleaned quickly or changed from one collar to another.

Let Your Horses Decide!

# E. F. Jacobs

"The Farm Service Store" Klemme, Iowa



## Oldest European Discovery Against Stomach Troubles and Rheumatism Acclaimed Best by Latest Tests

Since 1799 thousands of people have regained their normal health after years of suffering from stomach troubles of all have not used any man-made injurious chemicals or drugs of types such as constipation, indigestion, gas, and sour stomach which are the basic factors of such maladies as high blood pressure rheumatism, periodic headaches pimples on face and body pains in the back, liver, kidney and bladder disorder, exhaustion, loss of sleep and appetite These sufferers any kind, they have only used a remedy made by Nature. This marvelous product grows on the highest mountain peaks, where it absorbs all the healing elements and vitamins from the sun to aid HUMANITY in distress.

It is composed of 19 kinds of natural leaves, seeds, berries and flowers, scientifically and proportionately mixed and is known as LION CROSS HERB TEA.

LION CROSS HERB TEA tastes delicious, acts wonderfully upon your system, and is safe even for children. Prepare it fresh like any ordinary tea and drink a glassful once a day, hot or cold.

A one dollar treatment accomplishes WONDERS; makes you look and feel like new born If you are not as yet familiar with the beneficial effects of this natural remedy LION CROSS HERB TEA try it at once and convince yourself. If not satisfactory money refunded to you Also in tablet form. Try it and convince yourself with our money-back guarantee.

**One Week Treatment $1.00** **Six Weeks Treatment $5.00**

In order to avoid mistakes in getting the genuine LION CROSS HERB TEA, please fill out the attached coupon.

Lio - Pharmacy Dept. 7998
1180 Second Ave.,
N. Y. City, N. Y.
Gentlemen

Enclosed find $ .. .. .....for which please send me.....

treatments of the famous LION CROSS HERB TEA.

NAME ... .. .. ..... .... ..... ..... .....

ADDRESS . .... .... ..... ..... .....

CITY ..... .. ... ..... STATE .....


# Democrats Endorse Roosevelt At Local County Convention

### DEMOCRATIC CONVENTION HELD AT GARNER FRIDAY

Meeting called to order by W. A. Lee. Mr. A. C. Taylor chosen to act as temporary chairman and J. M Townsend chosen to act as temporary secretary. Moved by T. H. Thompson and second by Mike Gahan that the temporary committee be made permanent Motion carried

Motion made by Mrs. Tillie Evans second by T. E. Beshey, that the roll call be made and that one from each township act on the nomination committee. Motion carried

Oscar Johnson our honorable representative, from this district gave a very interesting talk on state legislation, including his three point tax program.

Ben F. Greiman, our supervisor also gave a short talk.

Motion made by Oscar Johnson and seconded by Carl Roe that the chair appoint the resolution committee Motion carried

The resolution committee appointed by the chair read as follows Carl O. Roe. T. H. Thompson, A W Lee The report of the resolution committee is as follows:

**Roosevelt's Endorsement**

WHEREAS, four years ago the social, economic and financial structure of the United States and the state of Iowa was on a verge of complete collapse; agriculture was prostrate, thousands of banks were closed and others were closing daily home owners were faced with mortgage foreclosures and the loss of lifetime savings; men, women and children were on the verge of starvation, woe and misery were indescribable.

AND WHEREAS, today the nation throbs with a new prosperity, factories again hum with industry, agriculture once more florishes in the sunshine of hope, money can be invested with security or banked with safety The hungry have been and are being fed and clothed, useful occupations have replaced foreboding idleness, once more therre is light in the path of the average man and woman.

AND WHEREAS this great change in the nation dates back to the inauguration of President Roosevelt in 1933, and, in our opinion, is directly and solely the result of our great President's effort to bring about readjustment which favors all of our citizens, instead of a few.

THEREFORE, Be It Resolved, that we re-affirm our loyalty to President Franklin D. Roosevelt, who through his sympathetic idealism has steered the ship of state from troublesome into smooth waters, and that we re-dedicate ourselves to a continuation of the struggle waged in behalf of human right as against property rights since the time of Thomas Jefferson. Be it resolved that the delegates to the state convention be instructed to support President Franklin D. Roosevelt, and Vice President John H. Garner for renomination.

BE IT FURTHER RESOLVED, that this democratic convention as the authorized spokesman for the Democratic party in Hancock county Iowa, place itself on record as being unalterably opposed to divided allegiances and that we condemn in no uncertain terms the efforts of enemies within and borers without, who would minimize the effort and nullify the progress made during the past three years.

WHEREAS, we are not unmindful of the stand our Governor took, and the support he and the state legislature gave the President in those troublesome times when mobs were gathering and refusing to allow sheriffs to hold foreclosed sales and even taking judges from the bench and threatening their lives. This was when the constitution was being threatened, that was the time something had to be done, and we believe when history is rightfully written, it will show the new deal saved our constitution, instead of, as our opponents say, attempted to wreck it.

WHEREAS, we acknowledge the loyal support of our Junior Senator Honorable Louis Murphy and his stand as 100 percent for Iowa and Iowans.

WHEREAS, we acknowledge the good work of our Representative Honorable O. E. Johnson and urge and recommend his re-election.

WHEREAS, we are not forgetting the good work of our County central committee in their work and and cooperation in the last campaign and the loyal support they received

SLOGAN And remember the man that did not forget the forgotten man.

Moved by A. Katter and second by J M Townsend that the resolutions as read be approved. Motion carried.

Motion by A. W. Lee and second by Paul Loth, that the delegates present at the state convention have power to vote the 11 votes of our county. Motion carried.

Delegates selected to attend the state convention read as follows: Oscar Johnson, A. C. Taylor, Max Fuller Paul Loth. E. . Andregg, W. A. Lee T J Murray, C G. Stille, Victor Loebig, J.. C. Sheets, W. C. Kraus.

Alternates Joe Bonnstetter, Mrs. Edith Elling, Francis Cashman, B Gillett, Lester Stille, J. M. Townsend Crist Cook, Mrs Ruth Butts, Herman Bode, M. C. Gahan, Gus Akrow.

Delegates will attend the State convention at Des Moines on April 3rd

Motion madeby Carl O. Roe and second by A. L. Barker that these 11 delegates and alternates be accepted to act as delegates to the state convention. Motion carried.

## Political Announcements

**FOR SUPERVISOR**

I hereby announce myself a candidate (to succeed myself) to the office of supervisor of Hancock county, term beginning January 1, 1937, subject to the will of the republican voters at the June, 1936 primary GEORGE E. KLIPPING. c

**FOR SHERIFF**

I hereby announce my candidacy for the office of Sheriff of Hancock County on the Republican ticket subject to the decision of the voters at the June 1, 1936 primary —L. M. "DUTCH" BROWER. Jc

**FOR REPRESENTATIVE**

I hereby announce my candidacy for the office of Representative of Hancock County, subject to the decision of the voters at the Republican Primary Election on June 1, 1936. CLARK E. LOVRIEN, Garner, Iowa. jc

**FOR SHERIFF**

I hereby announce my candidacy for the office of Sheriff on the Republican ticket at the Primary Election in Hancock County June 1 1936, subject to the decision of the voters thereof MARIUS P. L. JUHL. Jp


**watch**

**Clock and Jewelry Repairing**

**Prompt Service**

**M. N. ZEIGER**

JEWELRY & OPTICAL STORE

GARNER, IOWA



**Where Old Friends Meet--**

—For—

Short Orders, Lunches, Soft Drinks, Beer, Candy, Cigars, Cigarettes, Tobacco, Home made Ice Cream Cones, and Ice Cream.

"You're Always Welcome"

**WILES CAFE**



**DEAD**

ANIMALS Removed FREE

BRITT RENDERING SERVICE

Phone 88 Klemme

We Pay The Charges



# Farmers!

**Ship Your Livestock to**

# Schroeder Livestock Commission Company

And you will get—

GOOD SERVICE
A SQUARE DEAL
AND HIGHEST PRICES

# "Butch" Schroeder

UNION STOCKYARDS, CHICAGO



## NEW SPRING HOSE

Brilliant spring shades! Beautiful quality hose, pure silk, full fashioned, and splendid wearing, pr 59c, Sizes 9-10½

Lovely socks and anklets sizes 5 to 10. Splendid qua and rich colorings Speci 15c per pair.

Stronger Brand Overalls and Jackets—best quality $1. blue or striped.

**RAPHAEL'S --- Carn**



FEDERAL DEPOSIT INSURANCE CORPORATION $5,000 MAXIMUM INSURANCE FOR EACH DEPOSITOR MEMBER

**WATCH YOUR**

# Insurance...

This is the time of year when many policies expire or need revising on account of moving to new locations

We frequently assist our customers with helpful suggestions that many times save them money.

We are in a position to protect you with fire insurance storm insurance, lightning insurance and automobile insurance of all types.

We represent only reliable companies.

**The First National Bank**

Oldest Bank in Hancock County



**CHEVROLET**

CHEVROLET Cars and Trucks.

HAVE your brakes thoroughly checked.

ENGINE overhaul.

VALVES ground.

RENEW your headlamp reflectors.

OIL and Grease changed.

GET us Paint your old car.

EXCELLENT trade-in value on your old car.

TIRES and Tubes (Firestone).

**Klemme Auto Co.**

# THE KLEMME TIMES

Volume 40 — KLEMME, IOWA, WEDNESDAY, MARCH 25, 1936 — Number


## Inter-Class Games Won By Graduating Cagers

SENIORS WON INTER-CLASS BASKETBALL TOURNAMENT

All-Stars Defeated Senior Team 27 to 19 In Fast Game

The annual inter-class basketball tournament was held at the high school last week Friday, with the junior class taking top honors.

In the first round the seniors met the sophomores and after a close first quarter, drew away to a good sized victory. Meanwhile the junior team was handing the freshmen a bad defeat.

Friday evening the Seniors and Juniors met and for three quarters the game was a real battle. In the final period the junior defense weakened and the Seniors won with ease. The sophomores beat the freshman aggregation to win consolation honors.

Saturday afternoon a team of All-stars was picked from the three lower grades, to play the Seniors. The All-Stars took a 27 to 19 victory, due mainly to the work of Ted Kaduce, who suddenly developed a spin shot which he used to good advantage under the basket.

| All-Stars—27 | fg | ft | mft | p |
|---|---|---|---|---|
| Jorgenson, f | 2 | 1 | 1 | 3 |
| Keeper, f | 3 | 2 | 1 | 3 |
| Kaduce, c | 4 | 3 | 3 | 0 |
| Schuldt, g | 1 | 0 | 1 | 1 |
| Lemke, g | 0 | 1 | 0 | 3 |
| Total | 10 | 7 | 6 | 10 |

| Seniors—19 | fg | ft | mft | p |
|---|---|---|---|---|
| M. Barz, f | 1 | 1 | 1 | 2 |
| E. Barz, f | 1 | 0 | 1 | 2 |
| Brinkman, c | 3 | 1 | 0 | 2 |
| Kilgore, g | 3 | 0 | 2 | 2 |
| Klotzbach, g | 0 | 1 | 1 | 2 |
| Total | 8 | 3 | 5 | 10 |

### NO MORE SCHOOL IN KLEMME ON SATURDAY

Here's a "break" and "hot news" for the kiddies! "No more school in Klemme this year on Saturday" is the decision handed down by the school board.

Part of the week's time lost because of bad weather and roads, has been made up by holding school on Sturday. The balance of the time will be worked into the regular course of study during the remainder of the school year.

### HANCOCK COUNTY REAL ESTATE TRANSFERS RECORDED PAST WEEK

Albert H. Kraus, unmarried to Nona Krouse Q. C. Deed 1-14-36 $1 lot 5, Aud. Plat of Sub-Div. of SE ¼ Sec. 30-95-23.

L. D Byers, Exec. of the Est. of Elizabeth Hannah, dec'd. to M. Akkerman & wf, Cena, Exec. Deed Date 3-16-36 $50 per acre N frl ½ of NE¼ Sec. 6-96-23.

Henry Heimendinger to Town of Britt, Wty Deed Date 3-17-36 $700 Tract of 2.44 acres in SW¼ Sec. 33-96-25.

Cora Johnson Harlow & Arthur E., hus. to Alma Johnson Dempsey. Wty Deed Date 3-20-36 $1 lot 4 of block 15 Kanawha.

### Henry Runge Taking Vacation

Henry Runge has been missed from the Thada store, by his many friends the past few days and our inquiring reporter learns that Henry is taking a two weeks vacation. Mr. Runge has not been feeling well lately and a lay-off at this time was thought advisable.

## BROADCAST GAMES

BASKETBALL OVER WOI

The state high school basketball tournament, Des Moines, March 26, 27 and 28, will be broadcast over WOI, Iowa State College radio station

"Andy," known to thousands of Iowans for his word picture of past tournaments, will be on hand for the sixth consecutive year to bring fans a "basket by basket" description of the games.

WOI listeners will hear the tournament Thursday from 9 50 a. m. to 12:15 p. m. and from 1.50 to 5 00 p. m.; Friday games will be broadcast from 2 20 to 4 30 p. m. and Saturday from 1:20 to 3 30 p. m.

### FANNING MILL WILL LESSEN SMALL GRAIN DISEASES

Thorough fanning of wheat, oats and barley is important this year for two reasons, believes R. H. Porter, plant pathologist at Iowa State College. First, weed seeds can be removed; and second, diseasd kernels, frequently light in weight, can be removed.

Scab was extremely severe in 1935, Porter says, on all these small grains This disease has killed many seeds and in other cases it has lowered the vitality so much that weak plants will be produced in the field. Other diseases such as smut and barley stripe are prevalent this year.

**Dust Helps**

Tests made recently in the college seed laboratory show that New Improved Ceresan, applied at the rate of ½ ounce per bushel, should be highly beneficial in 1936. This dust prevents seedling blights of wheat, oats and barley and controls smuts of oats, stinking smuts of wheat, covered smut of barley and barley stripe. In most seasons it gives considerable increase in yield. The cost of treating small grain with new Improved Ceresan is less than 2 cents per bushel.

Formaldehyde may be used for controlling oat smuts, applied at the rate of 1 pound in 10 gallons of water sprinkled on 50 bushels. Formaldehyde should not be used on wheat, barley or hulless oats.

Copper carbonate, applied at the rate of 2 to 3 ounces per bushel, may be used on wheat for the control of stinking smut. This chemical does not, however, control seedling blights. It may also be used on hulless oats, barley, and sorghum seed

### Entertained At Bridge

Mr. and Mrs. Ed Jacobs and Mr and Mrs. George Lawhorn entertained a number of friends at a bridge party at the Jacobs home Sunday evening. Bridge was played at eight tables and a delicious lunch was served after play. High score was won by Mr. and Mrs. P. M. Wilson, second high by Mr. and Mrs. R. A. Jorgenson, low by Mr. and Mrs. Carl Anderson, and travel prize by Mr. and Mrs. Jim Reed.

### Quilting Bee

Mrs. Wes Schuldt was hostess to a number of ladies at a quilting bee and lunch at her home Wednesday afternoon.

### Will Work For Roy Bachman

Clifford Montgomery has accepted a position with contractor Roy Bachman at Goodell and will work as a carpenter for him this season.

## The Klemme Times' Selection Of Seven Eagles All-Conference Basket Ball Teams

(The Klemme Times sponsored the selection of a Seven Eagles All-Conference Basket Ball Team, selected by Coaches of the basketball teams in the Seven Eagles Conference, and Officials who were referees at Conference games. Sealed ballots were mailed out and the following results were tabulated:

**FIRST TEAM**

T. AHRENKEIL, Goodell ..... Forward
SCANLON, Crystal Lake, ..... Forward
BRINKMAN, Klemme ..... Forward

AHLSTROM, Goodell ..... Center
KADUCE, Klemme ..... Center

KILGORE, Klemme ..... Guard
DENNIS, Goodell ..... Guard
KLOTZBACH, Klemme ..... Guard

—0 0—

**SECOND TEAM**

D. YEAKEL, Kanawha ..... Forward
JORGENSON, Klemme ..... Forward
CLARK, Goodell ..... Forward

LESTER, Woden ..... Center
JILEK, Crystal Lake ..... Center

M. AHRENKEIL, Goodell ..... Guard
ROSE, Crystal Lake ..... Guard
W. YEAKEL, Kanawha ..... Guard

—0 0—

**HONORABLE MENTION**

GERDES, Woden ..... Forward
VANDER PLOEG, Kanawha ..... Center
BASLER, Kanawha ..... Guard

(Schools represented in the Seven Eagles Conference are: Crystal Lake, Goodell, Hayfield, Kanawha, Klemme and Woden.)

## Garner Eastern Star Chapter Organized Thirty-one Years Ago

EASTERN STAR CHAPTER OBSERVED 31ST ANNIVERSARY

Past Matrons and Past Patrons Of Chapter Were Honored

At the regular meeting of the Eastern Star chapter at Garner last Friday evening, the meeting was followed by a party in honor of the Chapter's thirty-first anniversary Mrs. J. R. Mounce, Worthy Matron, gave a history of the chapter since its organization in 1905, and a list of the charter members Meetings were held at that time in a hall over the Farmers National Bank, and were held there until the present Temple was built in 1915.

All of the past Worthy Matrons and Patrons were presented and those who could not be present were represented by officers of the chapter.

A birthday cake with thirty-one candles represented the thirty-one years, and as each candle was lighted the year was announced and the Worthy Matron for that year honored.

Lunch was served in the dining room by the chapter officers in charge this year.

Mr. and Mrs. R. A. Jorgenson are the only persons from Klemme who have as yet served as Patron and Matron of the chapter.

### IN MEMORIAM

In memory of our beloved mother Mrs. Wm. Lau, who departed this life one year ago, March 21, 1935.
Days of sadness oft come over us.
Tears of sadness often flow.
Love shall always keep you near us.
Tho you left us one year ago.
Never shall you be forgotten,
Never from our memories fade
Never from our memories linger.
Loving hearts shall always linger.
Around the grave where you are laid.
Sadly missed by all your children.

## What Is The Constitution?

By RAYMOND PITCAIRN

*National Chairman Sentinels of the Republic*

It has become the fashion in recent weeks for certain public officials to say that the Constitution issue is fading from the current political picture.

They are wrong. No attempt to minimize its importance can alter the fact that the Constitution will remain a dominant issue so long as the American people are determined to resist all efforts to curtail their individual rights and privileges.

But the Constitution is far more than a political issue. It is more than a written code of fundamental law. **It is the permanent expression of the American spirit—of the American Way of Life.**

There are today—and there will continue to be—men, in public office and out, who don't approve of the American Way of Life. Charmed by modern European experiments, they would like to change our basic system of government by the people, to a form which places all political power in the hands of one or more officials.

The tragic evidences of lost liberties, threatened war and religious intolerance which spring from such dictatorships do not deter them. But the Constitution does. Therefore they would like us to forget about it—and its safeguards—for a while.

But we shouldn't forget. So long as the Constitution lives, our liberties are secure. If it falls, those liberties—and the American Way of Life—fall with it.

**Eternal vigilance is still the price of liberty.**

### Kenneth Kluckholn Suffering From Infection In Eye

Kenneth Kluckholn is suffering from a painful injury which he received playing basketball last week. During a town team game Kenneth bumped his head against another player and received a deep cut over one eye. The injured eye was apparently getting along fine until Sunday when he had a severe pain which was caused by infection, so Kenneth was again under the care of a doctor.

## State Basketball Tourney In Spotlight This Week

### GIVE THEM PLENTY ROPE AND THEY WILL HANG THEMSELVES!

Somebody went "hay-wire" Monday night and swiped about three hundred feet of "hay-rope" from the street in Klemme.

A rope barricade had been put up along the south side of the pavement on Main Street to prevent cars and trucks from attempting to park in the soft dirt. Evidently someone thought an easy way to accumulate rope would be merely to remove it from the standards along the street.

At any rate, since Monday night, the Town is short three hundred feet of nice, new rope and somebody has that much more on hand. "Give them plenty of rope and they will hang themselves," is an old saying, and if such is true somebody has plenty of rope for the purpose.

## Hello Folks!

A fine baby boy was born to Mr. and Mrs. Emil Kraus on Friday, March 20th. The new arrival has been named Calvin Charles.

Mr. and Mrs. Dwight Helps are the parents of a baby girl born to them Saturday, March 21st. The Helps family now have two children ,a boy and a girl.

A baby boy was born to Mr. and Mrs. Carl Heginger Monday morning. They now have two boys in their family. Mrs. John Heginger is caring for mother and new baby.

Dr. and Mrs. R. E. Ulrich, of Garner, are the parents of a baby daughter, born March 15th. The new daughter has been named Charlene Mae. Miss Geraldine Smid, Klemme, is at the Ulrich home assisting with the housework.

## DISINHERITED?

*By* RAYMOND PITCAIRN

*National Chairman Sentinels of the Republic*

Through successive generations the American people have continued to receive one of the richest heritages in all history.

Freedom of speech and of opportunity . . . the right to a decisive voice in the greatest government on earth . . . a national spirit of courage and self-reliance . . . public wealth beyond the dreams of Croesus—

These are but a few of the treasures won in the blood and the sweat of hard-working, hard-fisted pioneers and left to us as a natural birthright.

How are we preserving that heritage? What is America doing to maintain or increase for posterity the things our fathers won for us? What will this generation leave to those who follow?

Today the list seems discouraging. Its items would include:

A burden of national debt which, as this is written, exceeds $31,000,000,000—instead of an increasing national wealth.

The threat of a new, alien philosophy of dependence and fear—instead of the spirit that sent Daniel Boone into the wilds of Kentucky and whole families over the hardships of the Oregon Trail.

A glorification of the economic goose-step—instead of the bold, free tread that could carry youth to whatever heights its strength and ability permitted.

No wonder, as it regards this prospect, youth in America feels disinherited. No wonder thousands of older citizens, remembering the opportunities of their own youth, are protesting against a philosophy which robs their sons of similar freedom. No wonder the true descendants of the American pioneer are insisting that personal liberty and personal opportunity must be preserved in this country.

Thousands of our ancestors fought and died to win for us those liberties and opportunities. Thousands more fought to preserve them. The newer generations have a right to enjoy the heritage. **We cannot let them down.**

### STATE BASKETBALL CHAMPION TO BE DECIDED THIS WEEK

Drake Fieldhouse at Des Moines will be the scene of great excitement starting Thursday morning, and winding up Saturday night. Athletes from all over the state will be there for perhaps the most strenuous basketball competition in years.

Pairings for the state tourney are as follows:

**Upper Bracket**

Bronson (b) vs. Williamson (b)
Davenport (a) vs. Webster City (a)
Logan (a) vs. Van Meter (b)
Mason City (a) vs. Quasqueton (b)

**Lower Bracket**

Ames (a) vs. Wellsburg (b)
Creston (a) vs. West Waterboo (a)
Diagonal (b) vs Sharon (b)
Maloy (b) vs. Ottumwa (a)

On account of the intense interest in this year's contest, in which boys from small town schools have shown unusuall promise, nine complete games and th second half of three others will be broadcast play by play from the floor, over KSO (1430 on the dial), and WMT (600 on the dial).

The broadcasts will be as follows: Thursday, 10 a. m., Bronson vs. Williamson; 2:00 p. m., Logan vs. Van Meter; 3:10 p. m., Mason City vs. Quasqueton; 8:30 p. m., (last half of 8:10 game), Diagonal vs. Sharon; 9:20 p. m., Maloy vs. Ottumwa.

Friday games, 2:30, 3:40 and 9:00 p. m. (last half of 8:40 game).

Saturday, semifinals, 2:00 (last half of 1:30 game) and 2:40 p. m. Consolation 7:15 p. m. Championship, 8:30 p. m.

### DOUBLE TEST OF SEED CORN IS RECOMMENDED

"Make a double test of seed corn this spring."

That is the advice of H. D. Hughes, head of farm crops at Iowa State College, who suggests that corn should not be discarded for seed if the first test does not show satisfactory germination. The seed may be entirely satisfactory, but the test may have been poorly executed.

Good seed corn is scarce this spring and no one can afford to let go of seed and begin again the search—with the possibility of getting something not as good. On the other hand, no farmer can take risks with poor seed, making it doubly important to test seed corn a second time.

Corn that was tested in December and found to have high enough germination to save for planting may be wholly unfit for seed now, due to the unusually low temperatures of January and February.

### NEW GROCERY SYSTEM WILL BE FOUND AT DAY'S STORE

John Day has disposed of all of his dry goods, shoes, etc. and is rearranging the store for groceries. The grocery stock has all been moved to the front of the building. The new system of selling groceries will be a "self-serve", whereby the customer makes the rounds of the store selecting from the shelves and counters the articles needed. The counters are arranged in a hollow square for both display purposes for checking, wrapping and weighing, etc.

### Sees A Cardinal

Shirley, daughter of Mr. and Mrs. P. W. Johnson, reports that she saw a cardinal last Thursday. It is quite a treat to see a cardinal in this part of Iowa, as the bird seems to be quite rare here.

# Current Events in Review

By Edward W. Pickard

© Western Newspaper Union

## Situation in Europe Is Still Threatening

SIXTY thousand German troops in the Rhineland that was supposed to be demilitarized. Practically the entire French army in and behind the vast system of fortifications along France's eastern frontier. The French government, backed by the other signers of the violated Locarno treaty and by the little entente, Poland and Russia, demanding that Germany withdraw her troops from the Rhineland or that sanctions, economic and possibly military, be imposed by the League of Nations. Great Britain trying hard to keep the peace, reproving Germany, supporting the French demands in great measure, but urging that Hitler's proposal of new non-aggression pacts be given consideration. Reichsfuehrer Hitler reviewing his forces in the re-occupied territory and receiving the loud plaudits of the inhabitants for restoring their military sovereignty.

M. Flandin

That in a nutshell was the perilous situation in Europe as the representatives of the Locarno nations and the council of the league assembled in London to consider what to do next. Foreign Minister Pierre-Etienne Flandin of France was there with the full support of Premier Sarraut for his demands that immediate action be taken to bring Hitler to time.

The Franco-Russian treaty came up in the French senate and was ratified by a huge majority. It is this pact that Hitler gave as his excuse for re-militarizing the Rhineland, asserting that it was a violation of the Locarno treaty, being aimed at Germany. It is the final link in the "iron ring" around the reich.

Great Britain, France, Belgium and Italy, signers of the Locarno treaty, agreed that Germany had violated that pact and the Versailles treaty and referred the matter to the council of the league. But Britain, still striving to find the peaceful way out of the row, was averse to the immediate imposition of sanctions, and naturally Italy, herself suffering from that form of punishment, felt the same way. Foreign Secretary Eden of England continued his efforts to persuade Hitler to withdraw the troops from the Rhineland pending discussions, and urged upon Flandin the advisability of considering the German chancellor's proposals for a 25-year peace pact.

Co-operating with the British for peace, the league council invited Hitler to send a representative to its meeting. His reply was considered "unsatisfactory" by the British and enraged the French. He said, in effect, that he would send a representative to the council's deliberations only on condition that the other powers meet it there on a basis of full equality and promptly consider new treaty negotiations to replace the Locarno pact.

French Premier Sarraut and his cabinet, according to officials in Paris, at once instructed Flandin to fight to the bitter end for the punishment of Germany, deciding that it would be better to take such a stand, even if it "wrecks the league," rather than bargain away "the nation's just right" by accepting Hitler's proposals for a new Locarno. Sarraut was reported to be ready even to quit the league, taking France's allies with him, if the council did not accede to his demands.

Germany's "army day" celebration was much quieter in the Rhineland than had been planned, owing to the tense situation. Troops at Frankfort were inspected by War Minister Werner von Blomberg and there was a speech by Hitler; but the military parades and other features were canceled. Elsewhere in the reich the day was duly observed, but the feeling of anxiety was general and unconcealed.

The Frankfurter Zeitung, which like all German newspapers is under close government supervision, published a warning that Germany may repudiate her foreign debts if she is penalized for the rearmament of the Rhineland.

## New York's Building Service Strike Ends

COMPROMISE brought to an end the two weeks' strike of building service workers in New York and thousands of elevator operators and other employees returned to their jobs in some 2,400 apartment houses and business structures. The settlement provided for immediate re-employment of all strikers and arbitration of wages and hours, and it was hailed as a "great victory" by James J. Bambrick, head of the local union and leader in the strike.

Arbitration of minimum wages and maximum hours under supervision of Ferdinand A. Silcox, chief of the United States forestry service. Wages and hours are to be fixed at the end of each of the next three years on the basis of prevailing economic conditions.

In signing a three year contract with the realty advisory board, representing the employers, union leaders abandoned their demand for a closed or preferential shop. Building operators, in their turn, agreed to reinstate all strikers instead of insisting on the retention of 15 per cent of the replacement workers hired during the strike.

## Prince Serge Mdivani Killed by Polo Pony

PRINCE SERGE MDIVANI, one of the more or less famous brothers from the Russian province of Georgia who have married so many American heiresses and movie actresses, was killed by the kick of a polo pony at Delray Beach, Fla., during a game with Cecil Smith's Texan team. Only five weeks before the prince became the husband of Louise Astor Van Alen, and she and her mother witnessed the fatal accident. Serge was divorced by Pola Negri and Mary McCormic, and then married Miss Van Alen, who had divorced his brother Alexis. The latter was killed some months ago in a motor accident in Spain shortly after his marriage to Barbara Hutton had ended in divorce. The third of the brothers is Prince David, former husband of Mae Murray.

## Leftist Riots in Spain Arouse the Army

SINCE the recent elections in Spain the riots staged by the leftists have been growing more vicious daily, and after disorders at Logrono in which a number of persons were killed the Spanish army was aroused to vigorous protest. Premier Manuel Azana was told by the officers that unless his new left government adopted measures to stop the widespread violence the army would take the maintenance of order into its own hands. Gen. Carlos Masquelet, minister of war, was said to be in sympathy with the army's demand.

Manuel Azana

Azana held a heated conference with Francisco Largo Caballero, president of the Socialist party and is said to have told him that he believed revolutionary Socialists were responsible for most of the disorders, demanding that the violence cease immediately. Largo insisted that the Socialists be permitted to demonstrate, but finally gave in to the premier and issued orders to all Socialists to behave themselves.

Despite strict censorship imposed by the governor of Logrono it was learned that incendiaries there set fire to six convents and churches, four rightest centers and a rightest newspaper, and then attacked the army barracks, attempting to seize artillery.

## Destruction by Floods in Eastern States

SPRING thaws and heavy rains created a serious condition throughout the northeastern states and as far southward as Pennsylvania and New Jersey, and in the Maritime provinces of Canada. The number of reported deaths was not great but many cities and towns were threatened by great ice packs that were swept down the swollen rivers, and vast areas of the countryside were under water. Textile mills and other industrial plants were forced to close down and railway traffic was handicapped.

## Britain Names Inskip to Co-Ordinate Defense

PROCEEDING with its great rearmament program, the British government has named Sir Thomas Inskip, attorney general since 1932, to be the co-ordinator of the entire scheme, giving him a newly created cabinet post. This selection by Prime Minister Baldwin was a surprise. It had been thought the place might go to Winston Churchill, Neville Chamberlain, Alfred Duff Cooper or Sir Samuel Hoare.

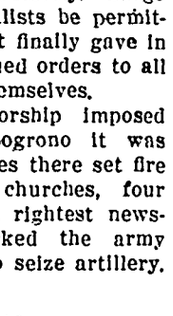

Sir Thomas Inskip

Sir Thomas is known as an "anti-jingoist," is sixty years old and always is calm and unruffled in the house of commons or at the bar. It will be his duty as defense co-ordinating minister to synchronize activities of the army, navy, and air services.

## Cummings Is Winner in Dispute With Ickes

IN UPHOLDING the conviction of Leonard Walter McIntosh, chief clerk of the department of public works of the Virgin Islands, on a minor theft charge the federal circuit court of appeals at Philadelphia ruled that the federal department of justice has complete control over the district court and the government attorney of the islands. This was a victory for Attorney General Cummings over Secretary of the Interior Ickes, for the latter's department, using the suit as a test case to determine control of the civil affairs of the Virgin Islands, had asked that the conviction of McIntosh be set aside as unjustified.

## Newton Jenkins, Chicago, Out for Presidency

NEWTON JENKINS of Chicago, who as an independent candidate for the mayoralty of that city last April, received 11 per cent of the votes cast, has announced that he is a candidate for President of the United States.

"The Third party will nominate a President," he said in a mimeographed statement sent to the newspapers. "I am a candidate for that nomination."

The "Third party" to which he referred is an organization which he had incorporated last year. It has candidates for two municipal offices.

## Legal Measures to Stop Seizures of Telegrams

CHIEF JUSTICE ALFRED A. WHEAT of the District of Columbia Supreme court checked the telegram-seizing activities of the Black senate committee on lobbying. He granted the Chicago law firm of Silas H. Strawn an injunction restraining the Western Union Telegraph company from giving the committee copies of the firm's telegrams.

The judge said the subpoena served on the telegraph company by the committee, calling for copies of telegrams "goes way beyond" the committee's powers.

Next day William Randolph Hearst, newspaper publisher, began a fight in court to keep an original confidential telegram out of the hands of the Black committee; and the American Newspaper Publishers' association denounced the reported seizure of that telegram, which was to one of Mr. Hearst's editors. The association advised any other editor, should he learn of similar action, to consult counsel and "take vigorous steps to protect his constitutional rights."

## Franco Makes Paraguay Totalitarian State

COL. RAFAEL FRANCO, who became provisional president of Paraguay after the recent revolution there, has set up a totalitarian government modeled after German Nazism and Italian Fascism. He issued a decree which declared the state and the "liberating revolution" of February 17 as indivisible and banned for one year political, labor, or other unions which "do not emanate explicitly from the state."

Rafael Franco

Paraguay, the government asserted, will be purged of "endemic, demagogic, industrial, and sectarian evils." The official statement places in the "liberating army" the principal source of authority.

The aims of the new government, the decree said, will be the construction of a new, strong Paraguay and constitutional reorganization for a future republic.

Franco's government was formally recognized at Asuncion by diplomatic representatives of the United States, Chile, Brazil, Argentina, Peru, Uruguay, Great Britain, France, Germany and Spain.

## Death of Earl Beatty, British Navy Figure

EARL BEATTY, commander of the British war fleet in 1916-18 and afterward first lord of the admiralty, died in London after a long illness at the age of sixty-five. Rising from a sick-bed to attend the funeral of Earl Jellicoe last November, he predicted that he would soon follow his colleague. Lord Beatty had a meteoric career as a naval commander and displayed his ability in the battles of Heligoland Bight and Dogger Bank, and especially in the battle of Jutland where he commanded the first battle cruiser squadron. His wife, who died in 1932, was Ethel Field, daughter of the Chicago merchant prince, Marshall Field.

## Davis Sent to Europe to Study Conditions

CHESTER C. DAVIS, head of the invalidated AAA, is not going to administer the soil conservation program devised as a substitute. President Roosevelt announced that Mr. Davis would leave soon on a trip to Europe to make a special study for the government of economic conditions bearing on the agricultural plans for this country. Critics of the administration immediately assumed that Mr. Davis and Secretary of Agriculture Wallace had disagreed and that the former was being gently edged out of the picture. This Mr. Wallace warmly denied, asserting there had been no friction.

## England's Bachelor King Hints He May Marry

GREAT BRITAIN is interested and pleased to learn that King Edward VIII may abandon his state of bachelorhood and take unto himself a wife. This was revealed when the king authorized these lines in the message submitting the civil list to the house of commons: "His majesty desires that the contingency of his marriage should be taken into account so that, in that event, there should be a provision for her majesty."

Five princesses of Europe are considered most eligible to become Edward's spouse. These are Irene and Catherine of Greece (whose ancestry is Danish), Juliana of the Netherlands, Eugenia of Greece, and Kyre of Russia, daughter of Grand Duke Cyril of Russia who is pretender to the Russian throne.

# Keeping Up With Science

By Science Service

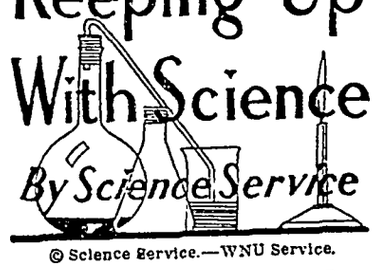

© Science Service.—WNU Service.

## Killing Condemned Convicts With Gas in North Carolina

### Hydrocyanic Acid Does Job by Internal Asphyxia

WASHINGTON. — "Internal asphyxia," or suffocation of the tissues is what occurs in death by hydrocyanic acid gas, the method of execution of criminals recently adopted by North Carolina and also used in western states.

The body, however, is not deprived of air as in ordinary suffocation, say by strangling. There is plenty of oxygen in the blood of a person poisoned by hydrocyanic acid. But the protoplasm—the essential material of living cells—cannot absorb the oxygen that is available. The process by which the body tissues utilize oxygen is a process of fermentation, just as is wine-making, for example. The theory is that in cyanide poisoning, the cyanide in some way interferes with this fermentation process.

Cyanide poisons the central nervous system, first stimulating it and producing convulsions and then causing paralysis. Paralysis of the breathing center in the nervous system is the immediate cause of death. So persons poisoned by hydrocyanic acid stop breathing several minutes before their hearts stop beating.

**Poison Acts Rapidly.**

Hydrocyanic acid is a very rapidly acting poison, but the speed with which it causes death depends on the amount of the poison taken into the body. Scientists studying its effects on animals in order to determine the fatal dose take into account not only the amount of the poison but also the weight of the animal. In the case of executions by hydrocyanic acid gas, the size of the room or death chamber would affect the speed of its action.

In the shortest case on record, the patient became unconscious in 10 second, and died from two to five minutes later, after some convulsions. This type of cyanide poisoning is known as the apoplectic type. Ordinarily in poisoning by hydrocyanic acid, several minutes elapse before any effect is noticed and death occurs between 15 minutes and an hour after the poison reaches the body. In one case of execution by this gas, the man became unconscious within one minute but the heart continued to beat for 10 minutes.

By giving a sufficiently large dose of the gas it would be possible to kill a man within a second or two, but practically this would not be possible with safety to the executioner and observers.

## Blast Old Idea That Caesar Was Born by Caesarean Operation

TORONTO. — Julius Caesar, contrary to widespread belief, was not born by means of a Caesarean operation. Neither did he have anything to do with enactment of the old Roman law that forbade burial of a woman who died in pregnancy before the body of the unborn child had been removed by surgery.

The old myth about Caesar and his birth is exploded by Dr. John Harold Couch of Toronto General hospital here and Herbert Newell Couch, assistant professor of Greek at Brown university, Providence, R. I.

**Reason for Belief.**

A reason for the persistent linking of Caesar's name with the operation is given by the Couches in a report to the Journal of the Canadian Medical Association. The reason is quite the reverse of the traditional belief. Instead of the operation being named for Caesar, Julius Caesar's family probably got their name from it. The Couches explain it as follows:

"It is altogether probable that some distant ancestor of his was born by means of a Caesarean operation, performed on a dead mother, and the cognomen of Caesar, which is derived from the verb caedo, to cut, was attached to the newborn child for that reason. Another Roman family, bearing the name Caeso, may have derived their cognomen from the same cause. Such a method of assigning names would be entirely in harmony with the early Roman traditions. In fact, Pliny is the authority for this assumption, for in his Natural History he remarks that certain people were born by an incision of the mother and that 'the first of the Caesars' was said to have been born in this manner."

**The Early Caesars.**

Further evidence of the inaccuracy of the old tradition about Julius Caesar's birth is cited by the Couches.

"Not until long after the days of Julius Caesar was the Caesarean operation successfully performed on living women, and it is a matter of historical record that Julius Caesar's mother, Julia, lived for many years after his birth."

## 'Phooey!' Gives Way to 'Um-m-m!' in Medicines

### New Drugs Will Have More Pleasant Taste

PHILADELPHIA. — Better-tasting medicines will apparently be one result of changes in the National Formulary, which might be called an official recipe book for pharmacists. The changes embodied in the sixth revision of this volume which becomes official on June 1, 1936, were explained by Dr. Adley B. Nichols, secretary of the National Formulary committee on revision, at a conference at the Philadelphia College of Pharmacy and Science.

The National Formulary—known as N. F. for short—is a companion to that other legal standard for drugs in the United States, the United States Pharmacopoeia. The latter includes drugs and remedies of proven efficacy, regardless of whether they are widely used or seldom used. Products are included in the N. F., on the other hand, on the basis of how generally they are used, Doctor Nichols pointed out.

**321 Items Dropped.**

In the present revision 321 items were dropped from the book because survey of over a hundred thousand prescriptions, collected from all parts of the country, showed that these items were not used in actual practice. A total of 233 new items were admitted.

Six glandular products were admitted, namely corpus luteum, ovary, ovarian residue, anterior pituitary, whole pituitary and superarenal.

Salty-tasting medicines such as the bromides should taste better because syrup of raspberry is the official "vehicle" for these preparations. The resulting effect is like adding a pinch of salt to bring out the flavor of the syrup.

Syrup of acacia is another new vehicle which makes disagreeable medicines pleasant to take because the colloidal action of the acacia keeps the medicine from coming in contact with the taste buds on the tongue.

**Praise Cherry Flavor.**

Syrup of cherry is another new addition which has been widely acclaimed.

"Its specific value lies in its fruity tartness which makes it a delightful mask for sour products such as the diluted acids, where the acid almost enhances the taste rather than destroys it," Doctor Nichols says.

For a change, pharmacists are advised to use syrup of thyme which has "a markedly different taste."

A valuable feature of the new N. F. is the addition of many dental products. Among these is aromatized sodium perborate. Because this is now so widely used by laymen without specific directions from a dentist, pharmacists are advised to caution customers about its promiscuous use.

"It has been the cause of severe mouth burns when used as a powder which lodges in cavities and eventually hydrolizes to sodium hydroxide."

## Onions' 'Breath' Measured to Find Its Strength by Cornell U. Scientist

ITHACA, N. Y.—Onions can now have the strength of their "breath" measured.

Stated in slightly more technical terms, a definitely quantitative measurement can be made of their pungency, by a new distillation process devised by Hans Platenius, a young research scientist at Cornell university. Mr. Platenius' technique is no mere chemical stunt, either: anyone who has ever bought or sold onions in quantity knows that strength or mildness in onions is reflected in cold cash on the hard cobblestones of the produce marketplace.

The Cornell onion-"breath" measuring system is based on the fact that the pungency of an onion depends on a sulphur-containing oil. There is very little of this in an onion. One mass analysis some years ago used up more than five tons of onions and yielded less than 1 pound of the oil. But it goes a long way.

The oil, which is known chemically as allyl-propyl-disulphide, contains about 43 per cent of sulphur by weight. Hence, any method which will measure the amount of sulphur that can be evaporated out of a given lot of onions should give an indirect measurement of the quantity of the oniony oil present, and hence of the strength of the onions' "breath."

## Sport of Persian Kings and Ladies Was Polo

WASHINGTON.—Polo was sport of kings in Persia over three hundred years ago. Popularity of the fast riding game spread through Asia from Japan to Baghdad, and even veiled ladies had their own sprightly polo matches on the field.

This romantic old chapter in sport history is revived through addition of two polo scenes in Persian miniature painting to Oriental collections in the Freer gallery of art of the Smithsonian institution.

The beautifully colored paintings illustrated a Persian manuscript poetically treating of "The Ball and Mallet."

Verse accompanying the pictures admiringly describes the King Muhammed playing polo on a scale not merely royal but god-like.

## Simplicity and Honesty of Language Advocated by D

"In writing and speaking, be ple," says Dean Alford, "be unaf ed, be honest in your speaking writing. Never use a long w where a short one will do, you ways lose by using a long one.

"You lose in clearness; you In honest expression of your m ing, and in the estimate of all ple who are qualified to judge, lose in reputation of ability. gance of language may not be in power of all of us, but simplicity straightforwardness are."


Here are Perfect Baking Results

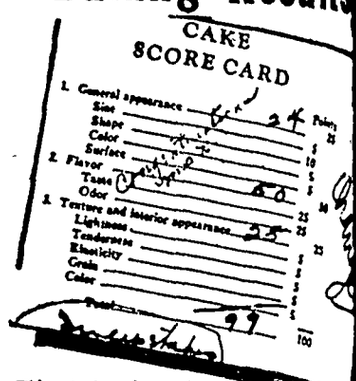


This actual scoring card proves how cakes, baked with CLABBER GIRL, show perfect scores where Baking Powder counts.

only 10¢ everywhere

CLABBER GIRL BAKING POWDER

Preparation

One does not wake up and h himself famous unless he has do some good work beforehand.

Tired .. Nervou Wife

Wins Bac Pep!

Her raw nerves w soothed. She ba ished that "de tired" feeling. W new youthful color—restful nights, active d —all because she rid her system of bowel-cl ging wastes that were sapping her vitality. Tablets (Nature's Remedy)—the mild, s all-vegetable laxative—worked the transform tion. Try it for constipation, biliousness, he aches, dizzy spells, colds. See how refreshed you feel. At all druggists—25c.

NR TO-NIGHT TOMORROW ALRIGHT

PIMPLES from surface conditions need not be endured. Make your skin clearer and smoother with soothing Resinol

He Won't Be BALD

He uses Glover's Mange Medicine followed by Glover's Medicated Soap for the shampoo. If YOU are afflicted with Baldness, Dandruff or Excessive Falling Hair, stop worrying about it. Start using Glover's today and keep at it. Sold at all Druggists. Or have your Barber give you Glover's treatment regularly.

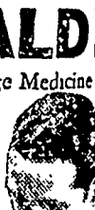

GLOVERS MANGE MEDICINE

DETOUR DOGS "BLACK LEAF 40" Keeps Dogs Away from Evergreens, Shrubs etc. Use 1½ Teaspoonfuls per Gallon of Spray. Get from your Dealer

BEFORE BABY COMES

Elimination of Body Waste Is Doubly Important

In the crucial months before baby arrives it is vitally important that the body be rid of waste matter. Your intestines *must* function—regularly, completely without griping.

Why Physicians Recommend Milnesia Wafers

These mint-flavored, candy-like wafers are pure milk of magnesia in solid form—much pleasanter to take than liquid. Each wafer is approximately equal to a full adult dose of liquid milk of magnesia. Chewed thoroughly, then swallowed, they correct acidity in the mouth and throughout the digestive system, and insure *regular, complete elimination* without pain or effort. Milnesia Wafers come in bottles of 20 and 48, at 35c and 60c respectively, and in convenient tins for your handbag containing 12 at 20c. Each wafer is approximately one adult dose of milk of magnesia. All good drug stores sell and recommend them.

**Start using these delicious, effective anti-acid, gently laxative wafers today.**

Professional samples sent free to registered physicians or dentists if request is made on professional letterhead. Select Products, Inc., 4402 23rd St., Long Island City, N. Y.

35c & 60c bottles • 20c tins

The Original Milk of Magnesia Wafers

# Scenes and Persons in the Current News

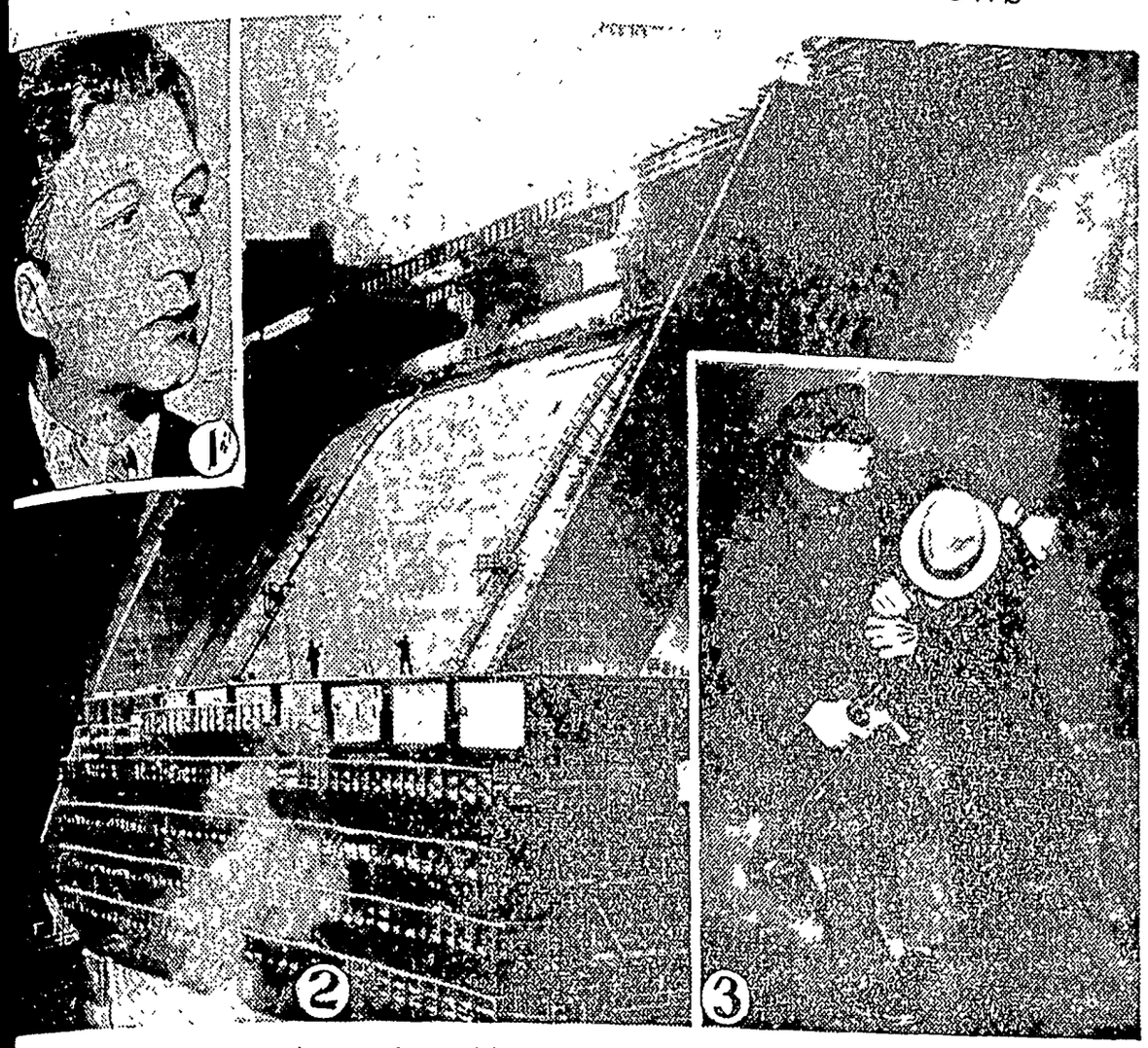

—Col. Rafael Franco, who has been made provisional president of Paraguay following the revolution that caused esignation of Eusebio Ayala. 2—Huge drum gates of Norris dam which were closed by President Roosevelt, ng the completion of the dam proper. 3—New York policeman subduing a brick-throwing rioter during the strike ding service workers.

# Senate Lobbying Investigators in Session

## rts of Lobbyists Probed

e are the men who are conduct- e senate investigation of lobby- Left to right are: Senator Hugo ck, Alabama, chairman; Senator an Minton, Indiana, and Senator R. Schwellenbach, Washington. reds of thousands of telegrams of duals and companies have been andeered by the committee in its of lobbying activities.

# Model of the 200-Inch Telescope

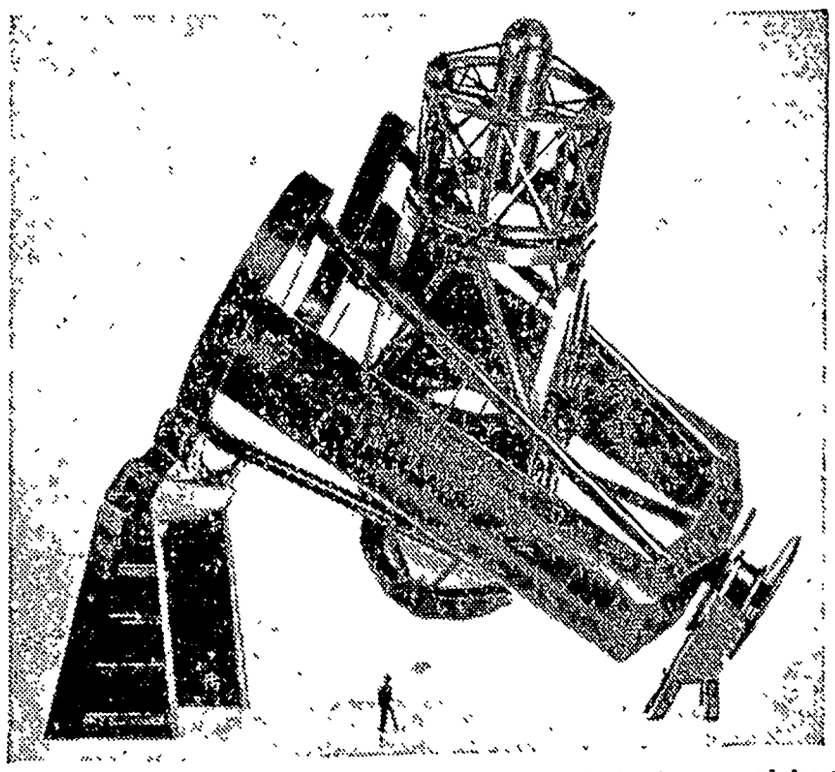

After a long period of study, the design of the 200-inch telescope and dome of the California Institute of Technology has reached a point where preliminary sketches have been completed. The tube of the telescope, about 20 feet in diameter and 60 feet long, will weigh about 125 tons. This includes the 200-inch mirror, lying on a special support system at the lower end of the tube. It is estimated that five years will be required to complete this great telescope which will gather and focus light that started out from distant stars millions of years ago.

## neland Zone ed by Nazis itler Coup

shaded area in this map repre- the demilitarized strip along the which Adolf Hitler ordered the n army to occupy in violation

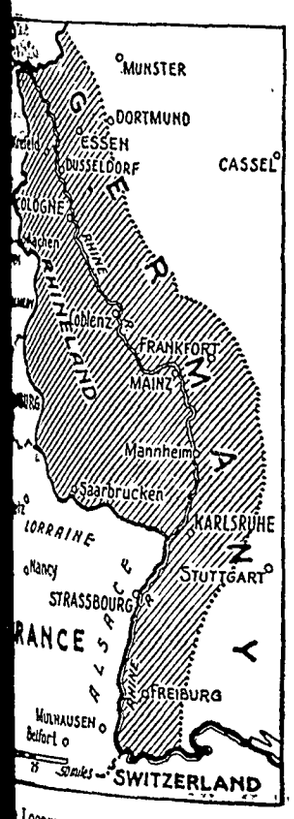


Locarno pact and the Versailles

Hitler coup has precipitated one gravest international crises the beginning of the World war A. Meanwhile the world is watch- lle Britain, France and Germany t to compose their differences.

# Miners of Mexico March on the Capital

loyees of a big mine at Guana- Mexico, struck for higher pay and arched on foot nearly 300 miles eo City to demand assistance President Cardenas and other ent officials. The photograph them as they neared the capital.

# Adolf Hitler Talks With His War Lords

## Nazi Chief in Conference With Army Leaders

Chancellor Adolf Hitler (right) snapped in informal conversation with the heads of the Reich army. At the left is Lieut. Gen. Werner Von Blomberg, the minister of war. Next to him is Gen. Frieherr Von Fritsch, chief of staff. With his back to the camera is General Lietman. These men are believed the motivating forces behind Germany's occupation of the Rhine in violation of the Locarno treaty.

# Griffith Takes a Young Bride

David Wark Griffith, fifty-six, veteran movie producer, with his bride, the former Miss Evelyn Marjorie Baldwin of New York, aged twenty-six, photographed at the wedding supper in Louisville, Ky. A pioneer producer in the field of spectacular films, Griffith is best remembered for "The Birth of a Nation," a drama of the Civil war, produced 20 years ago.

# Newspaper Head Runs With Borah

## Frank E. Gannett Enters Ohio Fight

Frank E. Gannett, newspaper publisher, who will run with Senator Borah in the Ohio primaries as the second choice of the Borah-for-President forces. The Ohio constitution requires convention delegate candidates to name a first and second choice for the Presidential nomination. Mr. Gannett owns 19 newspapers in New York, New Jersey, Connecticut and Illinois.

**Hearts Unstable**

Fresno, Calif.—Since 1922, a total of 1,008 couples have taken out marriage licenses, but whose subsequent marriage has never been recorded. "A change of heart afterward," is County Clerk Earl Wallace's explanation.

## Barber Is Champ Three Cushion Billiard Player

Jacob Ankrom, a Detroit barber, who won the national amateur three-cushion billiard title in that city from a field of veterans. Ankrom, who took the

game up only seven years ago, did not become a Class A player until last year, and his victory came as something of an upset.

## Land Lizards From Galapagos for N. Y. Zoo

Dr. Raymond Lee Ditmars, authority on reptiles, inspects one of the ten iguana land lizards from the Galapagos Islands soon after the arrival of

the lizards at the Bronx park zoo. These lizards are the first of their kind ever to arrive in New York city in healthy condition. It is hoped they will be zoo attractions for years.

**3,000 Feet of Pennies**

Toledo, Ohio.—"Three thousand feet of pennies" is the money-raising goal of Euclid Avenue Methodist Episcopal church by Easter. Participants in the drive will fill coin slips with the copper coins. They say 3,000 feet will make $500.

# Yale Scientists Weigh Atom Nucleus

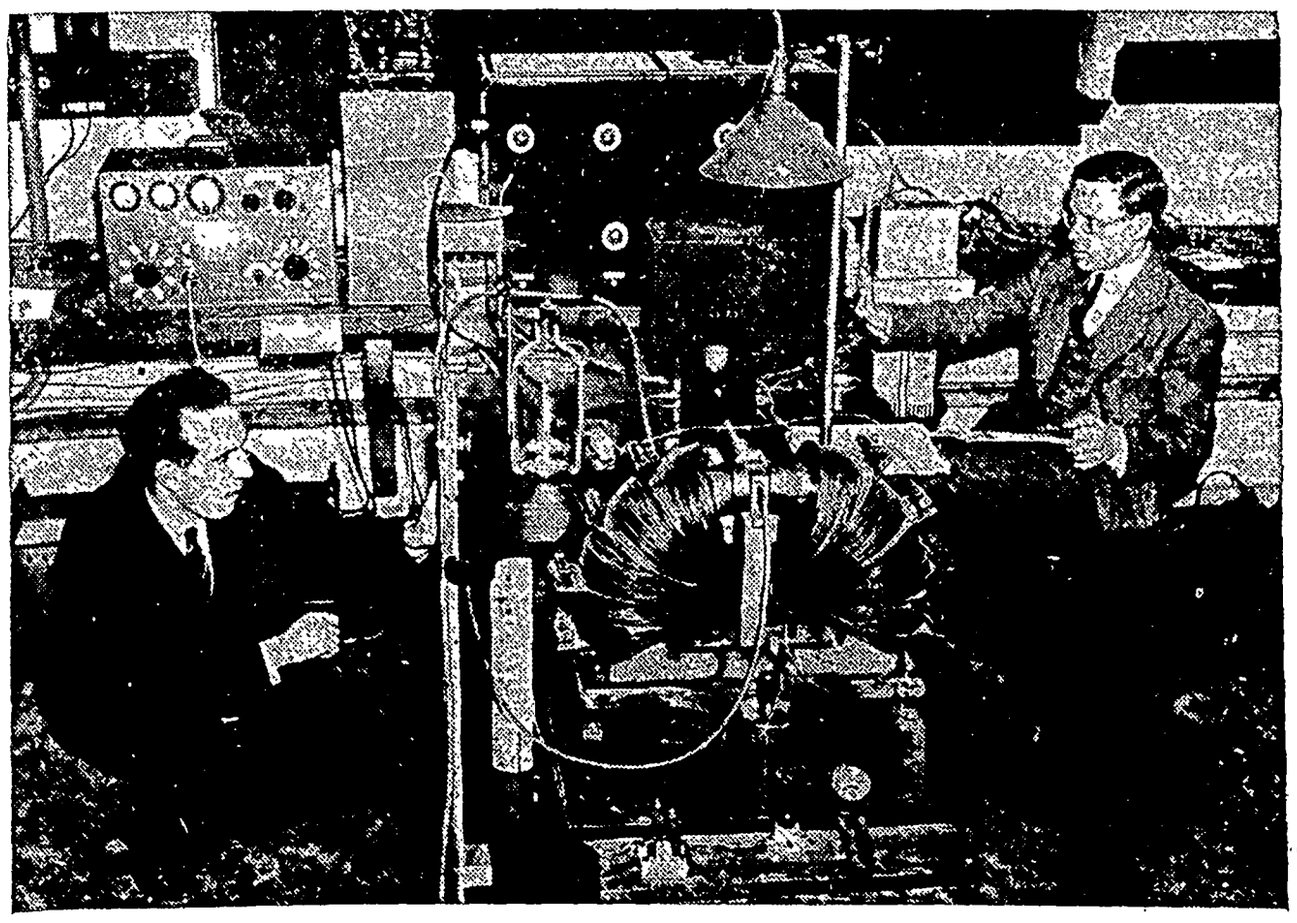

Dr. Ernest Pollard, left, and Dr. Charles Brasefield, research workers at Yale university, who weighed the nucleus of a sulphur atom by bombarding sulphur with an electric charge of 10,000 volts. They reached a figure of 31.9818, which is the nearest exact weight of a nucleus of a sulphur atom yet recorded.

# THE KLEMME TIMES

R. A. Jorgenson, Editor & Publisher

Published every Wednesday at Klemme, Iowa. Entered at the Post Office at Klemme, Iowa as second class matter.

SUBSCRIPTION RATES

Per year in Hancock, Cerro Gordo, and Wright Counties .... .... $1.50
(If paid 1 year in advance .... $1.00)
In Iowa ..... $2.00
Outside of Iowa ..... $2.50


# Editorial Comment

## SOME BIG SALARIES

As provided by the revenue act of 1934, the Treasury Department has recently issued a report giving the names of persons drawing salaries of more than $15,000 a year, of which there are some 18,000. A few of the highest salaried ones are listed as follows:

William Randolph Hearst heads the list with $500,000, while Mae West drew $340,000, and Walter Gifford, president of the American Telephone and Telegraph Company, received $210,000.

Nor more movie stars received a salary approaching that of Miss West, but some of them did very nicely. Bing Crosby received close to $200,000, Constance Bennett drew $176,000, W. C. Fields was paid $155,000, Marlene Dietrich got $145,000, and Gary Cooper received nearly $110,000

Walt Disney of Mickey Mouse fame is listed as drawing only $51,000 salary in 1934, but his returns from royalties probably netted him a very large sum in addition.

Col. Frank Knox, publisher of the Chicago Daily News, who is an avowed candidate for the Republican presidential nomination, would just break even if he should happen to be elected, as he now receives $75,000 a year as salary.

Perhaps the highest paid person in the United State for several years has been George W. Hill, president of the American Tobacco Company, whose salaries and bonuses combined ran beween $600,000 and more than a million dollars annually.

The question naturally arises as to whether any man is really worth that much money, but Mr. Hill's stockholders and directors seem to think so, and his company has made large profits all during the depression.

—o o—

## BETTER GET MARRIED

If statistics recently compiled by Dr. William F. Ogburn of the University of Chicago are to be accepted as accurate, those who desire to retain wealth, sanity, and even life itself, should get married if they are not already that way.

He declared that most of the inmates of poorhouses and insane asylums are unmarried; also that the death rate for single men and widowers is twice as high as that for married men.

It has often been asserted that married men live longer, but a cynic once declared that this was not literally true, as "it only seemed longer." However, Dr. Ogburn's researches seem to bear out the idea that married life is really conducive to longevity.

To be on the safe side, therefore, a young fellow had better get married; provided, of course, he can find someone who is willing to ssume he role of party of the second part—or maybe it's the first part.

—o o—

## INTERSTELLAR FIGURES

Astronomers use baffling figures, when they calculate that light travels 569,160,000 miles an hour. We try to compare that with our 45 miles in hour in an automobile, and we still can't comprehend it

A recent computation by the Washington Evening Star puts the astronomers to shame. It showed that on March 31, 1917, the federal debt was $1,282,044,346; on March 3, 1933, it had risen to $20,937,350,961, because of the war-hangover; on March [illegible], 1936, it was $31,859,000,000. There just isn't anything we can compare that with to make it intelligible.

—o o—

Walter Johnson is reported to have thrown a silver dollar across the Rappahannock River at Fredericksburg, Va., the other day. That's nothing. From Washington the brain trusters can throw dollars all over the United States.

—o o—

We, for one, can hardly drink a cup of coffee any more for fear that in buying it we are giving still another crooner a chance.

## AMERICA'S BIGGEST BILL

Talking about the fact that the United States government is heading toward a $35,000,000,000 debt doesn't mean much to most of us. The figures are too big for us to understand, and besides its sort of like saying our neighbor is up to his neck in debt.

But some comparisons just developed by the United States News, a newspaper published in the nation's capital, bring the facts home to us in an intelligible way.

For example, the News shows that the 125,000,000 people in the nation spend $2,000,000,000 a year for light and power, $6,000,000,000 for clothing, 10 billion for rent and $11,000,000,000 for food. And for taxes to operate federal, state and local governmnts, the News finds they spend $12,000,000,000, making that the nation's biggest bill.

Going a little farther than the News went, we find some equally surprising facts. For every man, woman and child in the country, somebody spends an average of $15 a year for light and power; $40 for clothing; $80 for rent and$92 for food. But the tax cost per person is $96.

Take the average family—father, mother, son, daughter. Each day that family contributes $1.05 in taxes while it spends only $1.00 for food, 87 cents for rent and 45 cents for clothing. That, of course, is only an average. The man who is unfortunate enough to own his own home or an automobile or anything—literally anything, for everything nowadays bears a tax—has a much heavier load.

The figures would be much more astonishing if governments would only pay as they go. They are, instead, borrowing and piling up a debt that will have to be paid by taxes in the future.

When that day comes ,35 per cent of the national income will go to governments. Isn't it about time to call a halt?

—o o—

## WHAT ARE THEY WORTH

Occasionally one hears talk about the "tremendous" salaries paid to executives of private businesses. In the first place, it should be remembered that after they pay federal, state, city, county, and other taxes, their net is far, far below what it seems.

Secondly, their salaries should be considered in relation to the job they do—in other words, in relation to the income they succeed in getting for the businesses they run.

Taxes, as an illustration, would leave a resident of New York only $87,250 out of a $200,000 salary, only $56,000 out of a $75,000 salary.

And figures show that executives received only 2.3 percent of the receipts of corporations in 1933. Their percentage was higher in that year, one of the leanest, than in better times. But wouldn't it seem that a man who made $1,000 for his stockholders was entitled to $23? If he doesn't produce, the stockholders can kick him out. If he does, his stockholders decide what he is worth.

Which certainly isn't true in politics. The politicians get a fixed salary regardless of whether they do good, bad, or ndifferent jobs.

—o o—

## HIS ONE OVERSIGHT

This is the story of a prudent man, as told by a Kansas newspaper:

He brushed his teeth twice a day, wore rubbers in wet weather, did his daily dozen, slept with his windows open, was careful with his diet, had a medical examination twice a year, never smoked drank or indulged in any kind of excesses. He was all set to live to be 100 years old.

The funeral was held last Wednesday. He is survived by 18 specialists, four health institutes, six gymnasiums and numerous manufacturers of health foods and antiseptics.

He had forgotten to look out for a train at a grade crossing.

—o o—

The Iowa pioneers lived pretty hard lives. They had no fountain pens to leak on their fingers, No telephones to ring while they were taking baths. No automobiles to get flat tires and run out of gas. No radios to burn out tubes or be overcome by static. No brush salesmen to ring their doorbells. And no newspapers to make them mad. It took real men to stand up under such hardships.

# Avery News

Mr. and Mrs. John Trampel and Peter Trampel and son, Clarence, and daughter, Wemkie, were business callers in Mason City Saturday.

Elmer Arnold was a caller in Goodell Tuesday.

Mr. and Mrs. Henry Ward and daughters were Sunday afternoon visitors at the Charley Fritzel home.

Mrs. August Trampel, Esther, Gertie and Johnnie, were business callers at Garner Thursday.

Mr. and Mrs. Jule Cook were shopping in Belmond Wednesday

Mrs. Robert Roths and children were visiting at the Grandma Roths home Thursday.

Mrs. D. A. Masrhall went home Tuesday with her daughter, Mrs. Harness Cunningham and husband, of San Jose, Illinois, for an extended visit.

Mr. and Mrs. John Lass and family were shopping in Mason City. Saturday.

Mr. and Mrs. John Trampel were entertained at the Peter Trampel Sunday as dinner guests.

Mr. and Mrs. Donald Neuberger and sons were Sunday visitors at the George Carmen home at Buffalo Center.

Mr. and Mrs. Harold Schoafstall were Sunday evening visitors at the Ted Dutheridge home.

Mr. and Mrs. August Josten and son were shopping in Mason City Saturday.

**Congressmen "Under Age"**

There are five known cases where congressmen—three senators and two representatives—were seated although slightly under age. Henry Clay, of Kentucky, was seated in the senate in 1806 at the age of twenty-nine years seven months; Armistead T. Mason, of Virginia, in 1816 at the age of twenty-eight years five months; and John H. Eaton, of Tennessee, in 1818 at the age of twenty-eight years four months. Apparently no question was raised concerning their eligibility, of which the senate itself is the sole judge. William C. C. Clairborne, of Tennessee, was seated in the house in 1797 before he had reached the prescribed age of twenty-five, but it seems that no question was raised in this case. John Y Brown, of Kentucky, was elected for the term of 1859-61, but did not take his seat in the house until after his twenty-fifth birthday, although he missed one session of congress by so doing.—Pathfinder Magazine.

# North Ell News

Mr and Mrs Herman Back and family were shoppers at Mason City Saturday.

Mrs. Bert Hoyt and family of Des Moines came Saturday for a visit with relatives and friends.

Mr. and Mrs. Harlow Helps and son, Merlin, visited at the Walter Reed home near Garner Saturday afternoon.

Mr. and Mrs. Glen Bridges and daughter visited at the Orville Bridges home Tuesday evening.

Mr. and Mrs. Melvin Neuberger and daughter, Elaine, Mr. and Mrs. Donald Neuberger and sons, and Wert Loger visited at the Lewis Neuberger home Sunday evening.

Mr. and Mrs. Wm Ax and son, Erwin, visited at the Wm. Utt home Sunday evening.

Mr. and Mrs. Erwin Sm[illegible] family of Woden and Mr [illegible] Tom Roths and sons visite[illegible] Ernest Helps home Sunda[illegible] noon.


C. R. SWEIGARD
Notary Public
General Insurance
Phone 78 Garner

WHERE
Photographs
ARE
SUPREME
•
Russell Studio
Next to J. C. Penney Co.
MASON CITY, IOWA

Office in State Sav. Bl[illegible]
Dr. H. H. Ra[illegible]
Veterinarian
Office ph. 41-R2 Klem[illegible]

EYES EXAMI[illegible]
AND
GLASSES FIT[illegible]
Our Complete Op[illegible]
Service Assures Yo[illegible]
Complete Satisfact[illegible]
Dr. Frank L[illegible]
Knutso[illegible]
OPTOMETRIST
Clear Lake, Iow[illegible]

LAKE THEATRE
Clear Lake's New The[illegible]

Last Time Thursday
Warner Baxter, Jack Oakie
KING OF BURLESQUE

Friday — Double F[illegible]
RED RIVER VALL[illegible]
Case of the Missing[illegible]
Adults 16c: Childre[illegible]

SATURDAY — SUNDAY — MONDAY
FRED ASTAIRE, GINGER ROGERS In—
Follow The Fleet
Continuous Show Sunday Starts 1 p m.—New Price
Sunday til 2—21c; Evening price: adults 26c, childre[illegible]

Tuesday Only
Herbert Marshall in—
If You Could Only Cook

Wednesday-Thurs[illegible]
Jeanette MacDonald
Nelson Eddy in—
NAUGHTY MARIE
Bigger and Better
"Rose Marie"

April 5-6: Eddie Cantor in STRIKE ME PINK
April 12-13: MAGNIFICENT OBSESSION

Introducing
ERNEST HENSCHEN
Rural Tank Service

We are pleased to announce that our business in this territory is growing and that Ernest Henschen has joined our organiation and will serve the rural trade east of Klemme with our products. Dwight Hummel, who has been serving the entire territory, will continue service on the west division.

WE HANDLE:
Paraland Gas and Oil
Pennfield Motor Oil
Kerosene
Tractor Fuel Oil
Grease and Hard Oil
Stock Dip

CALL AT THE STATION
For anything you need, or phone us your order for country delivery service.

We Aim To Please
Hancock Co. Co-Op. Oil Station
Herman Paul, Station Mgr.

FRIGIDAIRE
Beautiful, Economical, and can be purchased on our Easy Budget Plan.
•
SEE THEM IN OUR SHOW ROOM
Or Ask Any Employee
Central States ELECTRIC COMPANY

BROODER STOVE COAL . . . .
We have just unloaded a car of Hard Coal esp[illegible] adapted for use in Brooder Stoves. Get any amou[illegible] need here.

Mor-Gain Feeds
We are urging you to try our Mor-Gain Starter, All Mash and Chick Feeds. It will pay you[illegible] profits. We also carry a complete line of MOR-GAIN [illegible] for Cattle, Hogs, and Poultry. Get your Tankage he[illegible]
North Iowa Grain C[illegible]
H. F. Jost, Mgr. Klemme,

FELCO

Klemme Co-Operative Grain Company

FELCO POULTRY FEED

Starting Mash
Growing Mash
Scratch Grains
Laying Mash
Mash Builder

FELCO HOG & PIG FEEDS .....

Hog Feed
Pig Meal
Mineral

Felco Feeds Are Cheapest When You Consider The Quality.



## o The Voters....

I am a candidate on the Democrat ticket for the ice of Supervisor for the term beginning Jan. 1, 1938.

I will appreciate your support.

**E. P. COOK**

FOR SUPERVISOR



## Self Serving Grocery

Having disposed of our entire stock of Dry Goods Shoes and moved our Grocery stock to the front of the e, we are better prepared than ever to serve you, as we e ample space to display our fine stock of Groceries and may serve yourself if you wish. Our prices are very so come in and stock up over the week end.

NCY BRIARDALE CORN
Regular at 20c ..... 12c

NNED BEETS
No. 3 Can ..... 09c

ACK BERRIES
No. 10 Can ..... 39c

E FLAKES
Per Package ..... 09c

UNDRY SOAP
Ten Bars for ..... 26c

NCAKE FLOUR
Three Lb. Sack for ..... 15c

NNED PUMPKIN
Two No. 2 Cans for ..... 17c

PSO
Large Box ..... 19c

THE DAY STORE



## UBLIC AUCTION

ount of ill health I have decided to quit farming and will sell at auction on my farm located 4½ miles southeast of Klemme; 4½ ortheast of Goodell, the following described property

## IDAY, MARCH 27TH

Sale To Commence Promptly At 1 O'clock

4 — HEAD OF HORSES — 4

are, 9 yrs. old, weight 1600, in foal; black mare, 9 yrs. old, weight gray gelding, 13 yrs. old, weight 1700; black gelding, 14 yrs. old 1800.

27 — HEAD OF CATTLE — 27

cows, some fresh and some to freshen soon; 9 heifers, 2 yrs. old, een soon; 10 head of summer calves.

56 — HEAD OF HOGS — 56

5 brood sows; 21 fall shoats; 30 sucking pigs

— FARM MACHINERY —

Rosendahl shredder in A-1 condition; 6 ft. Deering binder; Deering nder; Emerson mower; manure spreader; hayrack; hayloader; 14 ng plow in good shape; 16 in. sulky plow in good shape; Interna- orn planter, 160 rods of wire; 2 sets of harness; collars; 2 two-row ors; 2 single row cultivators; 4-section drag; John Deere endgate 2 surface cultivators; 9 ft. disc; 8 in. International feed grinder; ternational tractor; bobsled; iron wagon with hayrack; 2 wagons; in; gas barrel, new; 2 hog houses, 7x10; incubator, and other oo numerous to mention.

— HOUSEHOLD GOODS —

us sewing machine; dining room suite, blue leather chairs, nearly erstuffed living room suite, mohair, grey and rose; 2 bedsteads, en and 1 iron; kitchen cabinet, green and yellow enamel; Ward- ecial electric washer; wash boiler; sewing rocker; oak rocker; s; also some cold packed vegetables and fruit.

Cash, or whatever arrangements you can make with your banker

## J. W. JOHNSON

EMTSMA, Auctioneer FIRST NATIONAL BANK, Klemme, Clerk


# Local Happenings

## Klemme and Vicinity

TIMOTHY SEED for sale. New crop. E. J. Arnold. 2tp

George Carolus was at Dows on business Saturday morning

Mr. and Mrs. W. C. Keraus were Mason City visitors Saturday.

Martin Barz and family were at Garner Sunday visiting with Mrs. Barz, mother, Mrs. Drake.

Mrs. Art Kudje and Mrs. E. G. Schaeffer were Mason City visitors Saturday.

Mr. and Mrs. T. F. Mitchell, of Swea City, were dinner guests Sunday at the W. C. Keraus home.

Harvey Wilson is the new hired man who will help Jennings Anderson this summer.

Pancakes and home-made sausage. Where? R. N. A. Hall Tuesday night. 1tc

HATCHING EGGS—Jersey White Giants. Howard Spitler, phone 61F6 3tp

Mrs. Paul Grange and son Dorance, were Mason City vistors Saturday.

Mr. and Mrs. Matt Smith and Ruth spent Sunday visiting with Mrs. Smith's mother at Goodell.

Mrs Frank Clark and grandchildren, Kenneth and Patty Stokesbary of Goodell, were Klemme visitors Friday.

Mr and Mrs. Fred Kluckhohn were Sunday guests at the Aug Lar s n home in honor of Mrs. Larsen's birthday.

Mr. and Mrs. R A. Jorgenson and son, "Buster" were dinner guest Sunday at the J. Jorgenson home a Garner.

Mr. and Mrs. Carl Anderson and daughter, and Mrs. Anderson's mother were at Mason City on business Saturday

Mrs. Emil Patet and Milo, accompanied by Mr. and Mrs. Vic Waldek of Hayfield, were Des Moines visitors Friday.

Pancakes and Sausage Supper beginning at 5:30 Tuesday evening at the bank basement by R. N. A. ladies. 1tc

Mr and Mrs. Walter Rosendahl entertained the following at their home Sunday Fred Barz and family and Harvey Barz and family.

E. P. Cook, democrat candidate for Supervisor, was in Klemme Friday, renewing old friendships and contacting the voters.

Reports are that Mrs. G. W Kluckhohn, who has been ill, is greatly improved in health and able to be up again.

The city water was shut off temporarily Thursday afternoon for several hours to repair a leak in pipes near the Etchen garage.

Don Estle, of Goodell, began work March 1st for Elmer Schneider who lives five miles east of Klemme.

Mrs. C. A. Arnold was a guest at the Rev. Wm. Zabilka home Sunday.

Rev. and Mrs. Calvin Grosshuesch were dinner guests Thursday evening at the home of Mr. and Mrs. Walt Thada.

Miss Ruth Wellemeyer, who is a student at State Teachers College, Cedar Falls, spent the week end in Klemme visiting with her parents, Mr. and Mrs. Arthur Wellemeyer.

Mrs. C. A. Larsen and daughters, LaVohn and Eunice, and son, Junior, were guests Sunday at the home of Mrs. William Leach and daughters at Dows.

Mrs. A. H. Dulmes drove to Grundy Center last Thursday morning and accompanied her mother, Mrs. Mutch and daughters to Waterloo to spend the day. Mrs. Lida Fillkins, sister of Mrs. Dulmes, returned to Klemme with Mrs. Dulmes for a visit.

Mrs Herman Paul was at Hawarden the latter part of last week, assisting her daughter in moving her beauty parlor to a different location.

Clover $7.20, Alfalfa $4.20, Seed Corn $2.00 All per bushel. Also other bargains. Postal card us today for illustrated circular and samples. Hall Roberts' Son, Postville, Ia. 4c

Miss Eloise Lau, daughter of Mr. and Mrs Walter Lau of Albert Lea, Minnesota, was visiting with Klemme relatives Frday. Miss Lau is attending Hamilton's business college at Mason City.

Miss Nellie Stromer, who is a student in the Home Economcs Department at Iowa State College, Ames, came home Friday to visit for a few days with her parents, Mr. and Mrs. H. R. Stromer.

Mr. and Mrs. Herman Priebe have improved their residence by having the front porch enclosed.

Bob Schneider came home from Ames Friday afternoon to visit until Wednesday with his parents, Mr and Mrs Elmer Schneider, who live east of town. Bob is pursuing a course in agriculture and animal husbandry at Iowa State College.

Begin "Work-A-Day Lady"—Maysie Greig's Delightful Novel of Love and Big Business—in The AMERICAN WEEKLY, the Magazine Distributed with NEXT SUNDAY'S CHICAGO HERALD AND EXAMINER.

Mrs. Lester Stille, Mrs. Ben Coobs Mrs. C A Arnold and Mrs . John Johnson served at the M. E. Ladies Aid meeting last week.

Roy Arnold, who is a student at Iowa State College this year, is enjoying a short vacation between quarters, visiting with his parents, E. J. Arnold and family.

Dr. and Mrs. A. H. Dulmes; R. A. Jorgenson and family; C. G. Waterman and family were dinner guests Tuesday evening at the Lyle Liebendorfer home in Mason City. The dinner was in honor of R. A. Jorgenson who had a birthday Tuesday.

Yum! Yum! Home-made Sausage served with piping hot Pancakes at the R. N. A. Hall (bank basement) Tuesday evening starting at 5:30. 1c

EASTER COATS, SUITS And DRESSES. Better values for less in "DeKaye" quality. Now priced for this special selling at $5.95, $9.95, $16.95. LUNDBERG'S, MASON CITY, IA. 1tc

Mr. and Mrs. Frederick Schneider and Mr. and Mrs. Hamlin Laird came from Sidney Sunday for a visit at the Elmer Schneider home. Leon Laird came with them and will work for Schneider's this summer.

### METHODIST EPISCOPAL CHURCH

**Wm. Zabilka, Pastor**

Next Sunday is "Dollar Day" in both our churches. Try to have a dollar or more for the offering. Get your envelopes at the door as you enter.

The Garner Sub-District group Epworth League Rally will be held at Clear Lake next Tuesday evening. Our League furnishes beans only. Let the pastor know if you plan on going.

**Klemme Notes**

Worship service 10 a. m.
Sabbath School 11 a. m.
Monthly Birthday Supper, program and social hour Monday evening at 7 p. m.

**Liberty Notes**

Sabbath School 10:15 a. m.
Worship service 11:20 a. m.

### KLEMME REFORMED CHURCH

**Rev. Calvin Grosshuesch, Pastor**

10:30 a. m. English Service
11:15 a. m. Sunday School
8:00 p. m. Tuesday Young People Bible Class.
8:00 p. m. Saturday Mixed Choir
3:00 Tuesday and Thursday, 1:00 p. m. Saturday, Confirmation class.

Walter Drake has been at the home of his sister, Mrs. Martin Barz the past week recuperating from a minor operation. Walter expects to enlist in the Navy soon

Peter Merkel and family who have been farming the Peck Hanson place near Britt, have moved to a small farm near Rockwell.


**W. D. DALY**
ATTORNEY-AT-LAW
First Door South of Postoffice
Phone 140—Garner



**Dr. Earl H. Phillips**
OSTEOPATHIC PHYSICIAN
General Practice
Injection Treatment of Hemorroids and Varicose Veins
Masonic Bldg. Phone 149 GARNER, IA



## SHOP IN GARNER
FOR THE THINGS YOU CAN NOT GET AT HOME

## *The New 1936 NORGE Is Here*

The latest in electrical refrigeration featuring the famous ROLLATOR—the perfect unit, giving years of trouble free, economical operation. See the new NORGE'S in the latest type cabinets. Several styles and price ranges to select from. All modern design and interior arrangement gives added storage space.

Every Home Can Now
Afford A Norge .....

**SHANNON-BOHN, INC.**



ANNOUNCING
BASIC TECHNIQUE

A new method of restoring health that is absolutely painless, gives immediate relief, stops the disease process, and enables the body to recover quickly.

***DR. R. E. ULRICH***
Chiropractor
Across from Avery Theatre



## CURTAINS--DRAPES

OUR CLEANING will bring back their freshness & color ..It restores new life to the most discouraged fabrics. It is a regular Tonic to your household articles.

**Modern Cleaners**
Chris J. Johansen, Prop.



NEW SPRING SUITS & TOPCOATS

It's not too early to buy your new spring wardrobe. The topcoats are new weaves in latest cuts and colors. Raglan, polo and box styles. $19.50 to $24.50. Suits are fashionable single and double breasted models with plain or sports backs, cheviots, worsted and tweeds in newest checks, squares and chalk lines, blues, greys and tans. $19.50 to $38.50.

***WILLE'S***
CLOTHING AND SHOES GARNER, IOWA



MAGICIAN
"SUPER-CLEANING THAT RESTORES BEAUTY TO CLOTHES"

Expert curtain cleaning, Tinting Sizing & finishing, covering chair & couch cushions and silk lamp shades. Cleaning finest lace silk lace or velvet table runners or sets, pillow covers or drapes.

Bring us your cleaning problems

**Garner Dress Club**



FREE—with first 6-volt Battery Recharge— 1 Hydrometer 50c (Good for January & February)

6 Emergency Chains Free Wtih Every Pair of "Sturd'y' Tires
4.50-21 $5.75 4.75-19 $5.98

Trade in your old radiator. Ford A. $8.85 ex.; Ford T. $5.65 ex.

**Coast-To-Coast Store**
IOOF Bldg. Alex C. Kerr, Prop.



## *Attractive New SWEATER BLOUSES*

We have a beautiful spring assortment of sweater blouses in shades of Mexican turquoise, blossom blue, gray, marimba russet, coralite, white, beige, bali red, green, sun dawn, and teast beige. You'll like the clever gathered neck lines, tucks, tailored effects, button trims, and novelty weaves. Only— $1.95 and $2.95.

***C. H. SCHISSEL, Dry Goods***
SHOES GROCERIES



***MILK MAID BREAD***
IS ALWAYS BETTER!
Buy It In Klemme
**Garner Bakery**



Frank Senneff F.E. Blackstone
Senneff & Blackstone
LAWYERS
Garner Iowa



**I. C. HASTINGS**
Attorney
Office in Masonic Building
Phone 52, Garner



## *Allis-Chalmers....*

TRACTORS AND FARM MACHINERY

ALLIS-CHALMERS stand for quality in Tractors and Agricultural Machinery. Before you buy, come in and see our line.

USED TRACTORS—Fine Shape, Low Price

**GARNER MOTOR SALES**

## A Charming Needlecraft Picture to Embroider

PATTERN 5297

The old-time well—the bucket hanging there, just waiting to be embroidered in its natural setting. And what a lovely and colorful wall-hanging you'll have when finished! You can use as many bright threads as fancy dictates when you begin to "paint" the old-fashioned garden in lazy-daisy, French knots, running and single stitch. And you needn't frame the panel—just line it, and hang it up.

In pattern 5297 you will find a transfer pattern of a wall hanging 15 by 20 inches; a color chart; material requirements; illustrations of all stitches needed; directions for finishing wall hanging.

Send 15 cents in stamps or coins (coins preferred) to The Sewing Circle, Household Arts Dept., 259 West Fourteenth Street, New York, N. Y.

## SMILES

**Where Needed**

He was about to leave for the office when his wife handed him a small parcel.

"What's this, dear?" he asked.

"A bottle of hair tonic."

"That's very nice of you, but—er—"

"Oh, it's not for you!" she replied. "It's for your typist. Her hair is coming out badly on your coat."—London Answers.

**A Winner**

"My dog took the first prize at the cat show."

"How did he manage that?"

"Well, he took the prize cat."

**Papa's Boy**

"Did Johnny take his medicine like a man?"

"Yes, he made an awful fuss."

**Time to Wake Up**

"I could play bridge in my sleep," said the girl enthusiast.

"You do," murmured her partner.

**Please Go Away**

Young Man (ardently)—I've never seen such perfectly dreamy eyes.

The Girl—You've never stayed so late before.—Pearson's Weekly.

**Cutting It Fine**

First Farmer—Which is correct—"A hen is sitting" or "a hen is setting?"

Second Farmer—I don't know, and I don't care. All I bother about is when she cackles—is she laying or lying?—San Francisco Chronicle.

STAR BLADES

their keenness never varies

4 FOR 10c

● MADE SINCE 1880 by the inventors of the original safety razor, Star Single-edge Blades have 56 years of precision experience stropped into their keen, long-lasting edges. If your dealer cannot supply you, mail 10c for 4 blades to Dept. WN-4, Star Blade Division, 88 Johnson Street, Brooklyn, New York.

FIT GEM AND EVER-READY RAZORS


### FLEETING JUSTICE

Federal court at Lockport, in the western district of New York, was open for only one minute before U. S. Marshal Joseph Fritsch adjourned the session. It's just an old Lockport custom. A regular session has not been held there for ten years.

### Week's Supply of Postum Free

Read the offer made by the Postum Company in another part of this paper. They will send a full week's supply of health giving Postum free to anyone who writes for it.—Adv.

**Overlook Tough Breaks**

"Man was never meant to be extremely happy or extremely miserable. I take my pleasures where I find them, and try to forget the tough breaks."—Wallace Beery.

Every seed a "Graduate" of THE FERRY-MORSE SEED BREEDING INSTITUTE

*Devoted to improving and maintaining the quality of America's vegetable and flower seeds*

At Rochester, Mich., and Salinas, Cal., The Ferry-Morse Seed Breeding Institute is devoting hundreds of acres to scientific propagation of vegetable and flower seeds. For 80 years this work has progressed . . . selecting the finest plants . . . pollinating them with other fine plants . . . developing a foundation stock . . . growing seed crops from this . . . testing the resulting seeds before they are offered to you.

Protecting the established quality of the finest vegetables and flowers, developing new and interesting strains is our continuous work. The "graduates" of The Ferry-Morse Seed Breeding Institute are now available to you, most for as little as 5c a packet. You'll find a complete list in our free Home Garden Catalog.

Look for the Ferry display in your neighborhood stores. Ferry-Morse Seed Co., Detroit and San Francisco.



CLASSIFIED ADS

FREE! America's Most Beautiful Nursery and Seed Book—full natural colors. Big bargains. Guaranteed stock Low prices. Compare our prices with others to satisfy yourself how reasonably priced our stock is. America's largest direct-to-you nurseries. INTER-STATE NURSERIES 33 E. STREET - HAMBURG, IOWA.

Strawberries-Wayzata, The new Fairfax. Borsett and Catskill. BENJAMIN F. DUNN, 1047-8th Ave. Southeast, Rochester, Minn.


### FLAMES

He—I'd like to know why you girls get engaged to several men at once.

She—When you have one match, doesn't it go out?

**In Reverse**

He—How old are you?

She—Just turned twenty-four.

He—Ah, I see. You mean forty two.—Pathfinder Magazine.

# Washington Digest

National Topics Interpreted By WILLIAM BRUCKART

NATIONAL PRESS BLDG. WASHINGTON, D. C.

Washington. — Overshadowing all else in the national capital at this writing is the controversy that is boiling and surging around the head of Alabama's Democratic Senator Black, who is the chairman of the senate's lobby investigating committee. As an offshoot of this controversy, the federal communications commission is in water much too hot for bathing and it begins to appear that when the steam blows off the communications commission is likely to be a thoroughly discredited federal agency because of the part it played in Senator Black's unprecedented seizure of private telegrams from the Western Union and Postal Telegraph companies.

***Need Curb on Inquiries***

Speaking generally, it has been seldom that a United States senator has ever attempted to assert the authority that Senator Black has used and it is equally unprecedented that a federal agency has gone to the extremes that characterized the action of the communications commission in connection with the seizure of the messages.

But some good may come from the police court prosecution tactics employed by Senator Black and some good may come from the accusations leveled at the communications commission because that body helped Senator Black carry out his plans.

The country-wide indignation that has arisen from Senator Black's usurpation of power has brought to the front a question that needs public attention and needs it badly.

I refer, in this connection, to the steadily expanding efforts of congressional investigators, especially senatorial investigators, to take over, as their own, powers that always have been regarded as reserved exclusively to the courts. The consensus among Washington observers certainly is that the legislative inquiries have developed to a point where the most humble requirements of justice have been and are being completely ignored. Whether they are so intended, these inquiries, and this includes investigations conducted by committees not only of congress but of state legislators and even city councils, are approaching the point where they are almost tyrannical.

It goes without saying, then, that the time has arrived for citizens to assert themselves. These inquiries will not proceed when the elected legislators, state or national, learn that the people do not approve of such high-handed tactics.

* * *

***Black's Activities***

In order to have an understanding of the latest of these escapades, it is necessary to review briefly what has happened in the case of the senate lobby investigating committee. Almost a year ago the committee sought the aid of the federal communications commission which had the color of authority in law for investigating the business of the telegraph companies. Senator Black issued a broad subpoena, directing the telegraph companies to make available any and all messages his committee desired. Communications commission agents then went into the telegraph company files, read everything they could find and made copies of all of the messages which those agents, under guidance of Black investigators, thought would be helpful to the Black committee in exposing operations of private individuals.

The purpose of this, as outlined by Senator Black, was to locate clues to the machinations of business interests who were seeking passage or defeat for legislation pending in congress. The Alabama senator wanted to "show up" lobbyists. He contended and has maintained consistently that "these malefactors of great wealth" could not accomplish any influence in congress unless it were done secretly and "in the dark."

In other words, Senator Black persuaded members of the communications commission to help him in his fishing expedition. He persuaded that organization that it should become a party to an unprecedented effort designed as a dragnet, a movement to smear anybody and everybody who had used telegraphic service.

The Black plan was carried out in secret. Senders and receivers of messages which those agents copied knew nothing about it. The operation was just as much "in the dark" as any of the lobbying about which Senator Black complained, even more so. It was only by accident that the facts became known but when they did become known, the lid was promptly blown off.

The end is not yet, nor is it even in sight. One federal judge has issued a restraining order against such tactics and a half dozen other applications for similar orders are pending. Undoubtedly, the questions, whatever the rulings may be, will find their way eventually to the Supreme court of the United States.

The senate itself is looking into the situation. It has, by resolution, asked the federal communications commission to make a report stating the facts and by what authority it acted.

So there is much hubbub about the whole thing and if one may judge from the line of conversation generally heard around Washington, Senator Black is on the hot spot, and the spot thus far has shown no indications of entering a cooling stage.

* * *

***Charge Unfairness***

Senate investigations long have been considered by many people as a modus operandi that creak with unfairness. Unbiased observers frequently have criticized them because of the methods employed. It seems absolutely necessary that the senate should have power to call witnesses, to ask legitimate and proper questions and to force answers. If it is going to enact legislation to correct evils, it must be equipped with such powers. But the point is that in seeking such information, the senate has consistently permitted its committees to act in a fashion that can be described by no other word than outrageous. I have watched them over a period of nearly twenty years and seldom, if ever, has there been an important investigation that did not degenerate sooner or later into a condition that savored of police court practices.

Respectable citizens have been subpoened, have gone before the committees willing to tell their complete story, anxious to co-operate and have found themselves treated as outlaws and criminals. This situation has become so prevalent in senate investigations that when any citizen is subpoened to appear before a senate investigation these days, his neighbors and friends begin to ask each other what crookedness is involved. In other words, the psychology of the senate investigation, as it has developed through the last fifteen or twenty years, has become one that reverses the constitutional right of an individual that he is innocent until he is proved guilty.

For several years, there has been a bill pending in congress designed to prevent, or at least reduce, lynchings. The theory back of it is that many times innocent persons have been lynched and that every one has a right to a trial by jury in a properly constituted court. Over across the Atlantic ocean, dictators have operated and have employed the "blood purge," the summary death sentence or the execution without granting the accused the right of defense. Undoubtedly some persons guilty of murder or rape have been lynched; undoubtedly the "blood purge" by the Nazi rulers destroyed some bad characters and undoubtedly the summary executions by the Soviet or the Fascists of Italy have provided death for individuals who were festering sores to humanity, but there can be no doubt that in the case of the lynchings or in the case of the "blood purge" or the summary executions, many innocent persons have had their lives snuffed out.

So it is with senate investigations. Undoubtedly they have uncovered some dirty crooked dealings. Undoubtedly they have brought to public attention activities and conditions that ought to have been exposed. Yet, the fact remains that nearly all of our people are decent people, law abiding and self-respecting. And when senate investigations go beyond proper limits they approach, if they do not wholly become, tryanny.

* * *

***Not Wholly to Blame***

In defense of Senator Black's action in the lobby investigation, I think it can fairly be said that he is not wholly to blame if he has gone further than any other in the program of inquiry and prosecution upon which he has launched. Little by little, bit by bit, the senate has arrogated to itself authority hitherto not used by it. Little by little, it has encroached upon what many believe to be the jurisdiction of the courts and in a like manner it has taken unto itself powers hitherto supposed to have been exclusively reserved to the executive department of government.

It would seem, then, that if other senate committees had established the precedent, Senator Black could properly use the same methods. The trouble in his case is that he did not stop at limits previously set, discreditable as those limits were, but went beyond them.

To repeat, there is every indication that some good will come out of this circumstance. Important men and brilliant lawyers and great organizations like the Chamber of Commerce of the United States, the National Association of Manufacturers and the American Liberty league have taken note of the steadily expanding power claimed by the senate. This means that the questions involved will get into the courts. It is to be hoped that they will be presented to the courts in such a manner that the questions may be finally and lastingly answered, that the powers of the legislators may be delimited and that a definite expression may come from the judiciary that will determine whether members of the house and the senate can serve at once as legislators, judges and prosecutors.

© Western Newspaper Union.

# BRISBANE

## THIS WEEK

Maybe Peace, After All
Building in a Big Way
A Level-Headed King
One Strike Method

The real war news from Europe—it sounds like peace news—is that England has refused France's request for immediate assistance in forcing Germany's armies from the Rhineland. England even hints that France may be partly to blame.

Arthur Brisbane

France appeals to all members of the League of Nations "in a fight for peace." But, with England holding back, other signers of the Locarno pact are not inclined, in the language of the day, to "stick their necks out."

The United States is doing and spending in a big way. The Public Works administration says more than $1,000,000,000 worth of projects have been completed, with $2,200,000,000 of other work still under construction. Twelve hundred millions have been spent for materials, all involving labor; $639,000,000 for wage payrolls, by PWA. Organized labor presents a building program of $500,000,000 to occupy the idle building trades.

If money holds out, and the inflation bonds keep their value, this will be remembered as the building age.

A level-headed young man is the new English king. After seeing the new giant Cunarder named for his mother, walking seven miles up and down in it, he visited the slums of Glasgow, called the worst and "reddest" in England. Some ultra "left wing" city councilors refused to be presented to him. "That's perfectly all right," said the king. "Tell them I'll come and have tea with them instead." This he did. Two thousand ship workers cheered and called him "Good Old Teddy."

The king, who visited individual tenements, knocking at the doors, patting babies on the head, keeps up with the times. No English king did that before.

There are different ways of handling strikes, depending on public officials. At Akron, Ohio, a strike of milk drivers disturbs consuming families and producing farmers.

Herman E. Werner, public prosecutor, says coldly: "Anyone who interferes with milk deliveries will face guns, and the order will be 'Shoot to kill.'"

Akron has 16,000 men out of work; too many, at one time, for that sized place, and the city is tired of it.

How many millions would be killed, gassed, bombed, ripped to pieces by shrapnel and machine-gun fire before Hitler or the nation back of him could be persuaded that he is not a reincarnation of Frederick the Great, or Napoleon?

This time a murderous war would be deliberate. No grand duke heir to an imperial throne has been murdered to supply the spark.

The Department of Commerce cannot explain the Arkansas air crash, on January 14, that killed 17. It says some passenger "may have incapacitated the pilot or interfered with controls."

The local sheriff says somebody inside the plane fired a kind of pistol. Bullet marks were found.

Let air passengers before embarking pass before the electrical device that reveals instantly a pistol or any other metal object. No decent passenger would object. Guns and knives might well be "parked" on entering a plane.

Japan is the question mark in the war situation, but wise Japan would not deliberately antagonize all her customers and friends in western Europe by striking at Russia, in a war interesting to all of them.

It is probable that Japan this time, as in the last war, would send "observers," thoughtful and silent, to watch the white races cutting each others' throats.

Mrs. Akeley, who used to help her husband hunt lions and gorillas before he died, has been to Africa on her own account and reports that in south East Africa natives cling to their old ways and methods; nothing will change them.

The chief who is sick wants a witch doctor to come, howl, dance and tell him that he has been bewitched into swallowing a small crocodile, which is biting his insides.

Next summer, Chicago entomologists will watch 50,000,000 mosquitoes, after they have been dyed red, green, yellow, blue and brown, and learn how far mosquitoes can fly.

The treasury finds that in the first eight months of this fiscal year it has accumulated a deficit of $2,410,000,000. The country took in $2,348,000,000 and spent $4,758,000,000. In prosperous times, the country's total income is $90,000,000,000; but when will those "times" come back?

© King Features Syndicate, Inc. WNU Service.

### Anxiety Is Parent of Many Sins and of More Mis

Anxiety is the poison of h life. In a world where everyth doubtful, and where we may b appointed, and be blessed in pointment, why this restless st commotion of mind? Can it the cause or unravel the myst human events?—Blair.


Do You Ever Wonder

Whether the "Pain Remedy You U is SAFE?

*Ask Your Doctor and Find Out*

Don't Entrust You Own or Your Family Well - Being to Unkn Preparations

THE person to ask whethe preparation you or your f are taking for the relief of head is SAFE to use regularly is family doctor. Ask him partic about Genuine BAYER ASPI

He will tell you that *befo discovery* of Bayer Aspirin "pain" remedies were ad against by physicians as bad f stomach and, often, for the Which is food for thought i seek quick, *safe* relief.

Scientists rate Bayer A among the *fastest methods y covered* for the relief of head and the pains of rheumatism, ritis and neuralgia. And the e ence of millions of users has p it *safe* for the average person regularly. *In your own inter member this.*

You can get Genuine Aspirin at any drug store—s by asking for it by its full BAYER ASPIRIN. Make point to do this — and see tha *get* what you want.

Bayer Aspir

**Make Probabilities**

The method of the enterpri to plan with vigor; to sketch map of possibilities, and the them as probabilities.—Bovee.

CORNS QUICKLY SAFELY Removed

To instantly relieve pain, sto ging shoe pressure and qu safely loosen and remove co callouses—use Dr. Scholl's pads. These soothing, healing, ioning pads prevent sore to blisters. At drug, shoe or dept. —only 25¢ and 35¢ a box.

Dr. Scholl's Zino-pads

**It Is Interesting**

Perhaps you are not exp find this a happy world. bu teresting one. Be content w

CHAPPED LIPS

To quickly relieve chapping, roughne cracking, apply soothi cooling Mentholatu

MENTHOLA Gives COMFORT

Have you tried the NEW MENTHOLATUM LI for head colds? Like Mentholatum oint it brings soothing com


WNU—N


Rid Yourself Kidney Pois

DO you suffer burning, too frequent urination, headache, dizziness, loss leg pains, swellings and under the eyes? Are you ous—feel all unstrung know what is wrong?

Then give some thought kidneys. Be sure they functi ly for functional kidney di mits excess waste to stay in and to poison and upset system.

Use Doan's Pills. Doan's kidneys only. They are rec the world over. You can g uine, time-tested Doan's store.

DOAN'S PI

# Floyd Gibbons ADVENTURERS' CLUB Hello, Everybody!

## "Death Rides the Waves"

By FLOYD GIBBONS
Famous Headline Hunter.

you ever notice, boys and girls, that in all the stories you ad about shipwrecks and storms at sea you never seem to ything about the fellows who get the worst of it? I mean the wn below decks in the engine room.

y Helgesen of Brooklyn, N. Y., tells us about what the "black gang" ainst in a storm at sea. He ought to know, too. Harry is a licensed gineer in steam and Diesel.

Harry's big thrill came when he was assistant engineer on the liary steam yacht Ulvira on a hard luck cruise in the Atlantic. cruise started from Brooklyn for southern waters on February 8, but they never got very far south. The bad luck started the very day, Harry says, when the ship grounded on Roamer's shoals in channel. The crew of amateur and professional sailors finally er afloat again and the ship came back to port and went into dry- for inspection. The hull was found O. K. but they had lost a le of days.

### When the Sea Kicks Up There Really Is a Mess.

next start was made in a snow flurry and everything went fine until to the open sea. Once there the sails were run up and the engines cut n in the engine room the "black gang" was getting things ship-shape. n an auxiliary yacht is under sail things are generally easy for the r decks, but just as they were about to bank the fires, Harry says, the e came down and said they were in for "a bit of a blow."

a "bit of a blow" was putting it mildly. Wham! a storm from the pped the Ulvira with a broadside that nearly turned her over. In a l was busy as a beehive in the engine room. "Full steam ahead" order from the bridge, and Harry and his gang went into action.

### Death Signs on the Ulvira's Cruise.

Harry ran up on deck to get the smoke stack hoisted. The stack en let down when the sails were run up and they needed more On deck all was confusion. A boom had snapped under the of the gale and the sail and boom were hanging over the side nto the water like a sea anchor. And that wasn't all.

rt Kuechenmeister, a young Northwestern university student and ama-, had been swept overboard. The huge waves breaking over the rail ne impossible. Death had signed on the cruise of the Ulvira!

got his stack up and hurried down the ladder to his station. What n on deck wasn't very encouraging, but his job was below decks, and o it. Those engines had to get going or the boat and all on it would

he engine room by now was a mess. The boat was pitching y, Harry says, and the huge seas shipped at each pitch started down through the bunker plates, hatches and deck houses and the bilges with water.

tarted the pumps," Harry writes, "but the ashes stirred up by the clogging the strainers and the water kept rising. The engines were blast but we didn't know how long that would keep up. The boiler

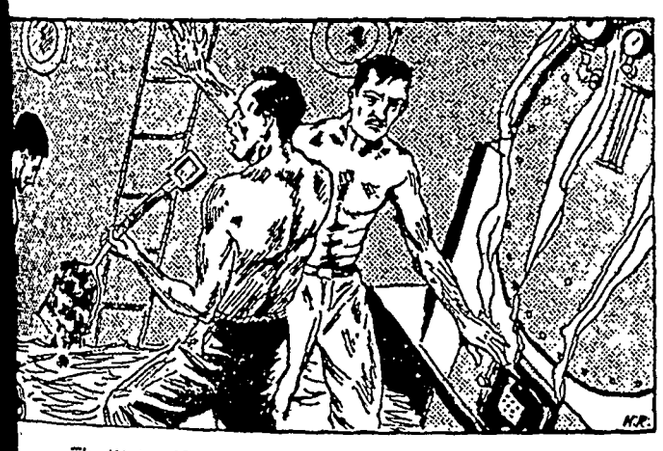

The Water Kept Rising Toward the Fire.

ed leaking from the forcing they were getting and the water in the p to the engine cranks. As soon as the water reached the fires we gh."

e water kept rising. It was swishing across the floor like it does in ol on a rough day. Anything that floated became a menace as it and forth at breakneck speed with the action of the ship. In all ater full of ashes and debris, Harry and a fireman spent an hour Diving in an engine room means going under the water to free the m the debris drawn in by the suction of the pumps.

### How Would You Like to Dive Into Slimy Water?

gine diving in that slimy water wondering if you are going to be ainst the boilers and scalded to death!

eck another fight was going on against the elements as the ship the shock of the gigantic waves, but our story is below decks and we stay.

four men in the black gang fought the advancing water for hours without relief. Once the captain came down and asked wanted more men, but the chief engineer knew that a green- uld only be in the way and asked for a bottle of rum instead.

came down and Harry says it saved the lives of everybody on that rum gave the exhausted men new life and for the next two hours like madmen. The high point of the water was only eight inches ere. Another inch and it would be the boats, and the boats could a sea like that.

that extra inch never came. Instead, the four men watching r in the ash pits suddenly let up a weak cheer. The water had The pumps were at last holding their own!

### After Death's Vigil the Black Gang Got Hungry.

, the gang realized then that they were hungry. Harry climbed the ladder to the deck to search for food. The galley was a mixture of food-stuffs and kitchen utensils that slid back and the floor with every movement of the ship. The ship's cook was And the galley fires were long since dead.

black gang had to eat so Harry fished up a side of bacon and eggs unbroken in the ice box he managed to snare a frying pan ls prizes down the ladder again.

### The U. S. Coast Guard to the Rescue!

men braced him then as he held the frying pan over a shovel e coals. Harry admits it was the best meal he ever tasted He admits, though, that he has had better service. They e food out of the pan with their hands and had coal dust for epper—but it tasted swell.

e the coast guard and towed the disabled yacht into Norfolk, Va., inter, hard-luck cruise of the Ulvira was history.

©—WNU Service.

**Forward Locomotive**

ile with their heads to omotive in berths on position was originated days to eliminate drafts a writer in the Kansas ny persons complain of with their feet toward train. When patients ambulances, however, ward the rear of the is said to be more rest-

**Copenhagen, the City of Spires**

There are so many spires and towers in Copenhagen, Denmark, that the capital of the Danes has been called the "City of Spires." The tallest spire surmounts the city hall. The Erioserkvike is also famous for this feature, which has a curious spiral design. Then there is the notable Round tower, originally intended as an observatory, which is ascended by a very wide spiral road, up which a horse and carriage can be easily driven.

## "Fly-Safe Dates" for Wheat Puzzle

### An Extraordinary Infestation May Reduce Stands of Some Grain.

Supplied by the United States Department of Agriculture.—WNU Service.

Two flight periods of the hessian fly last fall in several big grain states instead of a single flight period as usual, reduced the protection ordinarily afforded by sowing wheat on "safe dates," according to Dr. P. N. Annand, bureau of entomology and plant quarantine, United States Department of Agriculture. As a rule, adult hessian flies come out and live their short lives before certain dates which have been determined for each area by federal and state entomologists. However, abnormal weather brought out in mid-October a second brood of adult flies that otherwise would not have appeared till next spring.

This extraordinary infestation, Doctor Annand says, may reduce materially the stands of comparatively small, late-sown wheat. Where the weather next spring proves favorable to the new brood, the current crop, at least in local areas, can hardly escape serious injury.

All through the fall, Doctor Annand says, this most serious pest of small grains multiplied enormously from north central Oklahoma through southeastern Kansas, Missouri, southern Iowa, southern Illinois, and much of Indiana, tapering of into light infestations in Ohio, with somewhat heavier infestations in western and central Pennsylvania and New York. The damage feared from the fly was one of the causes of the low condition reported for winter wheat in December. Counts made by department entomologists in December in 24 fields in western Indiana showed an average of 40 per cent of the plants to be infested by the hessian fly.

Millions of flies left the stubble, where they were settling down for the winter, and moved on to the luxuriant growths of volunteer wheat that sprang up unexpectedly under late August and early September rains. Here a new brood matured, resulting in an unusual and extensive emergence of adults. These adults infested much wheat planted after the date that would have been safe if weather had been normal. Their progeny flourished in the mild late fall and early winter weather.

## Fewer Apples and Better Prices, Present Outlook

Apple production the next five years may average slightly less than in the last five years, with moderate improvement in average prices to growers, says the annual outlook report of the bureau of agricultural economics.

Moderate increases in replacements and plantings will be necessary, the report says, if the average volume of production of the last few years is to be maintained ten to fifteen years hence. This is especially true of late apples.

United States apple exporters may expect increased competition in foreign markets, since foreign countries are working toward increased production and improved quality of apples. Recent tendencies of many countries to impose trade restrictions also continue an unfavorable factor in the export outlook, it is stated.

Producers of early apples are reported to have had considerable difficulty in marketing several of the crops of the last seven years. Low returns have resulted in tree removals, abandonment, and neglect of orchards. Despite this, early apples will continue plentiful for several years, says the report.

## Seed Crops Below Average

Red clover seed production is estimated at about 45,000,000 pounds compared with 50,000,000 in 1934 and an average of 69,000,000 pounds from 1928 to 1932. Alsike clover seed crop is estimated at about 17,000,000 pounds compared with 22.5 million last year and a five-year average of 25,000,000 pounds. For sweet clover, the totals are 47,000,000 pounds the past year, 34.8 million in 1934 and an average of 53.5 million pounds. Alfalfa seed production is placed at 48,000,000 pounds against 50,0000,000 last year and a 1928-32 average of 49.4 million pounds.

## Mark Trucked Animals

Since a good share of the live stock now going to market goes in truck lots, frequently in mixed loads, it is important that every shipper mark his animals so that they can be readily identified at the stockyards, advises a writer in the Prairie Farmer. The trucker should be furnished the marks for his bill of lading. Describing stock by color or sex is not sufficient for accurate handling. The best way to mark cattle and hogs is by clipping marks on the backs. Sheep can be marked with a quick-drying paint. You will be more certain of quick returns on your live stock consignments when it goes to market properly identified.

## Agricultural Briefs

Foot-and-mouth disease continues to take its toll of live stock in the United Kingdom.

* * *

Experienced shepherds believe that it pays to have the ewes gaining in flesh at breeding time.

* * *

Promising field tests from a vaccine to prevent sleeping sickness in horses, a disease already found in 16 states, are reported by the United States bureau of animal industry.

## Smart Jacket Dress With Bows of Print

1834-B

Versatility is an engaging quality in this little two piece frock. Make it feminine with bows and a belt of bright print, or slightly mannish with round buttons and a narrow belt.

The hip length jacket with its cutaway effect and front panel are the dominating features of the dress. Notice how the gathers peep cunningly in back and front beneath the circular yoke. A simple skirt, but not too simple to be attractive. Individualism is attributed to the wide tailored pleats in the front.

Barbara Bell Pattern No. 1834-B is available for sizes: 12, 14, 16, 18 and 20. Corresponding bust measurements 30, 32, 34, 36 and 38. Size 16 (34) requires 4⅝ yards of 35-inch fabric plus ⅛ yard of contrasting material.

The Barbara Bell Pattern Book featuring Spring designs is ready. Send fifteen cents today for your copy.

Send your order to The Sewing Circle Pattern Dept., 367 W. Adams St., Chicago, Ill.

© Bell Syndicate.—WNU Service.

## Flyers Offer Their All to Advancement of Aviation

To flyers, aviation is not merely an occupation, a profession; it is practically a religion. It obliterates all considerations of personal comfort, of safety, even of life. Money is entirely in the background of a flyer's life. When he goes after it he does so only as a means of further achievement in the air.

Another peculiarity of the breed is illustrated in a sentiment I heard from a young friend of mine who is studying aeronautical engineering. "I hate to think of the time when flying will become common," he said to me the other day. "It will be horrible if there are ever as many people flying as there are now driving motorcars."—Lowell Thomas in Cosmopolitan.

## Our Pursuit of Pleasure Imposes Severe Penalty

Pleasure, when it is a man's chief purpose, disappoints itself; and constant application to it palls the faculty of enjoying it, and leaves the sense of our inability for what we wish, with a dis-relish of everything else.

The intermediate seasons of the man of pleasure are more heavy than one would impose upon the vilest criminal.—Steele.


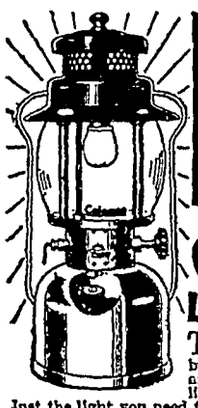

GOOD LIGHT Every Night WITH A Coleman LANTERN

THIS is the little Coleman Lantern with the big brilliance. It lights instantly and is always ready for any lighting job, in any weather. Just the light you need for every outdoor use on the farm, for hunting, fishing, outdoor sports. Has genuine Pyrex bulge-type globe, porcelain ventilator top, nickle-plated fount, built-in pump. Like Coleman Lamps, it makes and burns its own gas from regular gasoline. It's a big value, with years of dependable lighting service, for only $5.95.

SEE YOUR LOCAL DEALER—or write for FREE Folder

THE COLEMAN LAMP AND STOVE CO.
Dept. WU150, Wichita, Kans.; Los Angeles, Calif.; Chicago, Ill.; Philadelphia, Pa. (5150)

Tho liniment and counter-irritant for your horses and cows is Lawrence Caustic Balsam. Demand the black and white carton, $1.50.

Cleanse Internally and feel the difference!

Why let constipation hold you back? Feel your best, look your best—cleanse internally the easy tea-cup way. GARFIELD TEA is not a miracle worker, but a week of this "internal beauty treatment" will astonish you. Begin tonight. (At your drug store)

Write for FREE SAMPLE
GARFIELD TEA CO.
Dept. 249
Brooklyn, N. Y.

GARFIELD TEA

CLEANS APPAREL. LEAVES NO RING; NO ODOR. 30c 40c 65c BOTTLES
Mufti
ALL DRUGGISTS

HELD BACK BY PIMPLES

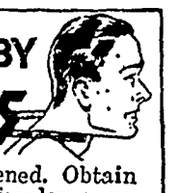

Don't be disheartened. Obtain real relief from pimples, rawness, rashes, burning and itching of eczema and other skin outbreaks of external origin. Cuticura's super-creamy emollients and medicinal properties soothe, comfort and promote healing. Begin the Cuticura treatment today. Soap only 25c. Ointment 25c—at druggists everywhere.

CUTICURA SOAP & OINTMENT

5¢ why pay more? THE 10c SIZE CONTAINS 3½ TIMES AS MUCH AS THE 5c SIZE

MOROLINE
SNOW WHITE PETROLEUM JELLY

JIM GETS A BIG ORDER
JIM, WE'VE GOT TO GET THE MONEY SOMEHOW! THE BANK PAYMENT IS COMING DUE NEXT MONTH!
OH, STOP NAGGING—WE'LL GET THE MONEY—IF I CAN SELL THAT OLD CRAB MERRILL A FEW TRUCKS!
HE'S AN OLD SKINFLINT! HE'LL PUT SOMETHING OVER ON YOU IF HE CAN!
MR. COFFEE NERVES
—WHAT'S THE COST OF OPERATING THIS TRUCK FOR A YEAR, INCLUDING GAS, OIL AND REPAIRS?
SAY, MR. MERRILL, I'M NO ADDING MACHINE—I'M JUST A TRUCK SALESMAN!
TELL THIS OLD TIGHTWAD HE'D SQUEEZE THE HIDE OFF A BUFFALO NICKEL!
MR. COFFEE NERVES
JIM, YOUR MEANNESS MAY LOSE US A SWELL ORDER! DON'T YOU KNOW THAT MR. MERRILL OWNS A BIG TRUCK LINE?
SAY, YOU WOULDN'T TALK—IF YOU HAD MY HEADACHES AND INDIGESTION!
WHY DOESN'T YOUR BOSS SHUT HIS FACE AND GO SELL A FEW TRUCKS HIMSELF!
MR. COFFEE NERVES
—SOUNDS LIKE THE TROUBLE I HAD—MY DOCTOR CALLED IT COFFEE-NERVES—SWITCHING TO POSTUM HELPED ME—WHY DON'T YOU TRY IT?
—SUPPOSE I MIGHT AS WELL—CAN'T FEEL ANY WORSE!
CURSES! I'M LEAVING! POSTUM ALWAYS DRIVES ME OUT!
MR. COFFEE NERVES
30 DAYS LATER
MARY, LOOK! MR. MERRILL ORDERED THIRTY TRUCKS! NOW WE CAN PAY THE BANK!
OH, JIM... THAT'S WONDERFUL! I KNEW YOU'D GET THE ORDER! —YOU'VE BEEN YOUR OLD SPLENDID SELF SINCE YOU SWITCHED TO POSTUM!


OF COURSE, you know that children should never drink coffee. But do you realize that the caffein in coffee disagrees with many grown-ups, too?

If you are bothered by headaches or indigestion, or find it difficult to sleep soundly . . . caffein may be to blame.

Isn't it worth while to try Postum for 30 days? Postum contains no caffein. It is simply whole wheat and bran, roasted and slightly sweetened. It is easy to make, and costs less than one-half cent a cup. It's a delicious drink, too . . . and may prove a real help. A product of General Foods. © 1936, G. F. CORP

**FREE**—let us send you your first week's supply of Postum *free!* Simply mail the coupon.

GENERAL FOODS, Battle Creek, Mich. W. N. U.—2-28-36
Send me, without obligation, a week's supply of Postum.

Name_____

Street_____

City_____ State_____

*Fill in completely, print name and address.*
If you live in Canada, address: General Foods, Ltd., Cobourg, Ont. (Offer expires Dec. 31, 1936.)

## Where Old Friends Meet--

—For—

Short Orders, Lunches, Soft Drinks, Beer, Candy, Cigars, Cigarettes, Tobacco, Home made Ice Cream Cones, and Ice Cream.

"You're Always Welcome"

**WILES CAFE**


### Special Work At Masonic Lodge Thursday Evening

Two first degrees will be put on at Bethel Lodge at Garner this week Thursday evening, beginning at 7 30 o'clock.

All Masons are urged by the Master to attend.


**DEAD**

ANIMALS Removed FREE

BRITT RENDERING SERVICE

Phone 88 Klemme

We Pay The Charges


Charter No. 6659 Reserve District No. 7

REPORT OF THE CONDITION OF THE

## FIRST NATIONAL BANK

Of Klemme, in the State of Iowa, at the Close of Business on March 4, 1930

—ASSETS—

| | |
|---|---|
| Loans and discounts | $194,302.47 |
| Overdrafts | 538.22 |
| Other bonds, stocks, and securities | 61,864.16 |
| Banking house, $8000, Furniture & fixtures $3510 | 11,510 00 |
| Real estate owned other than banking house | 1,217.86 |
| Reserve with Federal Reserve Bank | 26,747.06 |
| Cash, balances with other banks, and cash items in process of collection | 350,065.39 |
| Cash items not in process of collection | 134.74 |
| Other assets | 892.36 |
| **Total Assets** | **$647,272.20** |

—LIABILITIES—

| | | |
|---|---|---|
| Demand deposits of individuals, partnerships, and corporations | | 262,528.07 |
| Time deposits of individuals, partnerships, and corporations | | 273,523 42 |
| State, county, and municipal deposits | | 52,468.17 |
| Not secured by pledge of loans and-or investments | 588,519.66 | |
| **Total Deposits** | **$588,519.60** | |
| Other liabilities | | 220.14 |
| Capital account | | |
| Class A preferred stock 100 shares, par $100.00 per share, retirable at $100.00 per share; Common Stock, 250 shares, par $100.00 per share | $35,000.00 | |
| Surplus | 15,000.00 | |
| Undivided profits—net | 6,303.73 | |
| Preforrred stock retirement fund | 2 228.73 | |
| Total Capital Account | | 58,532.46 |
| **Total Liabilities** | | **$647,272.20** |

State of Iowa, County of Hancock, ss:

I, C. G. Waterman, Cashier of the above named bank, do solemnly swear that the above statement is true to the best of my knowledge and belief C. G. WATERMAN, Cashier

Sworn to and subscribed before me this 23 day of March, 1936.

(SEAL) A. R. Arnold, Notary Public.

Correct—Attest:

Albert Barz

E. J Arnold

F. A. Arnold

Directors.

Member Federal Deposit Insurance Corporation


## *Oldest European Discovery Against Stomach Troubles and Rheumatism Acclaimed Best by Latest Tests*

Since 1799 thousands of people have regained their normal health after years of suffering from stomach troubles of all have not used any man-made injurious chemicals or drugs of types, such as constipation, indigestion, gas, and sour stomach which are the basic factors of such maladies as high blood pressure, rheumatism, periodic headaches, pimples on face and body, pains in the back, liver, kidney and bladder disorder, exhaustion, loss of sleep and appetite. Those sufferers any kind; they have only used a remedy made by Nature. This marvelous product grows on the highest mountain peaks, where it absorbs all the healing elements and vitamins from the sun to aid HUMANITY in distress.

It is composed of 19 kinds of natural leaves, seeds, berries and flowers, scientifically and proportionately mixed and is known as LION CROSS HERB TEA.

LION CROSS HERB TEA tastes delicious, acts wonderfully upon your system, and is safe even for children. Prepare it fresh like any ordinary tea and drink a glassful once a day, hot or cold.

A one dollar treatment accomplishes WONDERS; makes you look and feel like new born. If you are not as yet familiar with the beneficial effects of this natural remedy LION CROSS HERB TEA try it at once and convince yourself. If not satisfactory money refunded to you. Also in tablet form. Try it and convince yourself with our money-back guarantee.

**One Week Treatment $1.00** **Six Weeks Treatment $5.00**

In order to avoid mistakes in getting the genuine LION CROSS HERB TEA, please fill out the attached coupon.

Lio - Pharmacy Dept. 7998
1180 Second Ave.,
N. Y. City, N. Y.
Gentlemen.

Enclosed find $.....for which please send me.....

treatments of the famous LION CROSS HERB TEA.

NAME .....

ADDRESS .....

CITY ..... STATE .....


# New Deal Still Blows $2 for $1

## Deficit Looms Bigger Than Ever; Civil Service Is Put on Skids.

WASHINGTON, D. C.—Having entered its fourth year of administration March 4, President Roosevelt's New Deal is still spending two dollars for every dollar it takes in. Federal receipts for the 1936 fiscal year to Feb. 29 were $2,348,281,700, while expenditures stood at $4,758,686,381.

This two-for-one spending progresses despite the fact that the President said, in his first annual budget message, that the nation should plan for a balanced budget—which in simple terms means spending no more money than you take in—during the "third year of recovery," which is the 1936 fiscal year.

Now all indications are that the 1936 deficit will be surpassed by the deficit in the 1987 budget, which has been estimated to be more than $4,000,000,000.

**New Deal Spends 19 Billion.**

Since he was inaugurated on March 4, 1933, the President has spent $19,000,000,000, of which $10,000,000,000 was for purposes other than the ordinary running expenses of the government. A further expenditure of more than $5,000,000,000 is provided for.

Most of the spending outside ordinary expenditures was for the purpose of "priming the pump," pouring Federal money out of the taxpayer's pocket on the theory that business, once stimulated by the artificial purchasing power created, would "pick up" of its own accord and put the idle millions back to work. After three years, with money still rolling out of the treasury in billions for relief and "made work" (boondoggling), the American Federation of Labor, through its president, William Green, estimates that at the end of January there were still 12,626,000 workers unemployed. The increase in unemployment of 1,229,000 from December to January was the largest such increase in five years.

As three years of the New Deal came to an end the National debt had reached a total of about $32,000,000,000, a new high for all time. And an excellent prospect for the near future was a debt of 85 to 40 billions of dollars. This would be a debt of $1,100 to $1,260 for every family in the United States, a prior lien on everything each family earns and a first mortgage on everything it owns.

**Fifty Bureaus Created.**

In its efforts to spend its way back into national prosperity, the New Deal has in three years introduced novel and contradictory methods. It has spent $8,000,000,000 for relief. It has set up fifty new agencies (mostly alphabetical bureaus) which have created hundreds of thousands of "administrative" laws—rules of executive order in which the executive branch of the government is both judge and jury, may fine or imprison the citizen without his recourse to the courts, and may tell him what to do with his property. In the operation of these bureaus, the New Deal has added 250,000 full time federal employees, less than 1 in 100 of them being required to pass civil service examinations. The civil service in three years has declined from 81 per cent of all federal employees to 57 per cent.

Three years have seen the crop curtailment program of AAA, combined with the drouth and New Deal free trade policies, produce the enigmatic condition of imports of foreign farm products stealing the internal market away from the American farmer at a rapidly increasing rate. Imports of grains, bacon, hams, pork, beef, animal and vegetable oils have multiplied, until in 1935 farm products worth more than $1,300,000,000 at current prices, were imported to enrich the farmers of other countries.

Roosevelt monetary policies caused the dollar to be devalued 40 per cent in gold content, with the result that on the basis of gold the farmer sold his products at prices 13 per cent less than in 1932.

Despite the fact that in his budget message at the start of the year, Roosevelt said that no new taxes would be required, the New Deal's new farm program, new relief expenditures and other costs made it apparent that $1,500,000,000 or more in new taxes would be required.

**67 Taxes Squeeze Pocketbook**

Chicago.—"Today we have 67 varieties of taxes, direct or indirect, which affect the prices of nearly every commodity of commerce," James M. Beck, noted authority on the Constitution, said here. "Today the American citizen is directly or indirectly taxed from the cradle to the grave. These taxes would be heavy to the point of confiscation were not the largest amount of our public expenditures raised by borrowing against the future, and thus loading down an innocent posterity with intolerable burdens."

**Interest on Debt Climbs**

Washington.—In the last fiscal year, the New Deal spent more than $7,375,000,000, an increase of 114 per cent in five years. The payment of interest on the national debt is alone greater than the entire expenditures of the government 30 years ago.


# Avery

*Theatre--Garner, Ia.*

For relaxation—Attend the Avery

Wednesday & Thursday, Mar. 25-26

BANK NITE THURSDAY

The twinkling Star of "Top Hat" now a Star in her own right, Ginger Rogers with Geo. Brent in—

IN PERSON

You'll love her in this movie of a movie Star in love. She sings and dances. Charley Chase in—

THE COUNT TAKES THE COUNT

Friday and Saturday, March 27-28

Double Feature

When he kissed her—he kissed a Million Dollars goodbye.

THE LONE WOLF RETURNS

With Melvyn Douglas, Gail Patrick. AND The baffling mystery that will keep you on edge.

TWO IN THE DARK

With Walter Abel, Margot Grahame. He couddn't be sure that he wasn't wanted for murder.

Sunday, Monday and Tuesday

March 29, 30 and 31

Back to thrill you with their golden voices, Jeannette McDonald and Nelson Eddy in—

ROSE MARIE

The singing Stars of "Naughty Marietta" now lift their marvelous voices—live their enchanting romance in the most stirring musical our time. It's a grand show and you ought to see it.

Sunday, Monday and Tuesday

April 5, 6 and 7

Wallace Beery, Lionel Barrymore

AH WILDERNESS


A number of ocal basketball fans will take in the state high school basket ball tournament at Des Moines this week end. Mr. and Mrs Orville Stokesbary, George Stokesbary, "Buster" Jorgenson and "Pete" Kilgore will take in the games Thursday. Kermit Koerner and Mike Tanner expect to take in the whole series.

Mrs Hulda Wiles drove to Des Moines Friday and visited with her brother who is a patient in the hospital Sunday afternoon and evening she visited with a sister at Boone. Mrs Keeper went with Mrs. Wiles and stopped at Ames and visited with her daughter and family.

RENEW your Mason City Globe-Gazette subscription at the Klemme Times.

## Political Announcements

FOR SUPERVISOR

I hereby announce myself a candidate (to succeed myself) to the office of supervisor of Hancock county, term beginning January 1, 1937, subject to the will of the republican voters at the June, 1936 primary. GEORGE E. KLIPPING. c

FOR SHERIFF

I hereby announce my candidacy for the office of Sheriff of Hancock County on the Republican ticket subject to the decision of the voters at the June 1, 1936 primary —L. M. "DUTCH" BROWER. Jc

FOR REPRESENTATIVE

I hereby announce my candidacy for the office of Representative of Hancock County, subject to the decision of the voters at the Republican Primary Election on June 1, 1936 —CLARK E. LOVRIEN, Garner, Iowa. jc

FOR SHERIFF

I hereby announce my candddacy for the office of Sheriff on the Republican ticket at the Primary Election in Hancock County June 1 1936, subject to the decision of the voters thereof. MARIUS P. L. JUHL. Jp


# *watch*

*Clock and Jewelry Repairing*

Prompt Service

**M. N. ZEIGER**

JEWELRY & OPTICAL STORE

GARNER, IOWA



# Farmers!

*Ship Your Livestock to*

## Schroeder Livestock Commission Company

And you will get—

GOOD SERVICE
A SQUARE DEAL
AND HIGHEST PRICES

## "Butch" Schroeder

UNION STOCKYARDS, CHICAGO



AND WHAT FASCINATING NEW

# SPRING HATS $1.44

They just arrived—and what "beauties." Styles from every corner of the earth in glorious new shades. And just plenty to select from including large head sizes. On sale for only ..... $1.44

Women's New Spring Gloves, all shades ..... 79c

***RAPHAEL'S....Garner***



FEDERAL DEPOSIT INSURANCE CORPORATION — $5,000 MAXIMUM INSURANCE FOR EACH DEPOSITOR — MEMBER

## *Safety---Convenience--- A Record*

These are three of the advantages of a checking account.

Your funds are kept on deposit with us, protected from theft, fire or loss. You avoid the dangers of carrying cash.

Your canceled checks afford a legal receipt for the bills you have paid.

You can pay your bills by writing your checks at home. The postman will deliver them, thereby saving your time and many steps.

Your check stubs can furnish a record of your expenditures showing you how your income is used.

With such convenience, such safety for funds, and such provision for receipts and records, it is little wonder that most commecial money transactions are by check.

## *The First National Bank*

Oldest Bank in Hancock County



**CHEVROLET**

CHEVROLET Cars and Trucks.

HAVE your brakes thoroughly checked.

ENGINE overhaul.

VALVES ground.

RENEW your headlamp reflectors.

OIL and Grease changed.

GET us paint your old car.

EXCELLENT trade-in value on your old c

TIRES and Tubes (Firestone).

## Klemme Auto Co.

# THE KLEMME TIMES

Volume 40 — KLEMME, IOWA, WEDNESDAY, APRIL 1, 1936 — Number 5


## Special P. T. A. Program Planned For April 14th

### E PROGRAM IS PLANNED AT APRIL P. T. A. MEETING

nt From Waldorf College Will ide Musical Numbers April 14

he committee in charge of the ram for the April P. T. A. ing, which will be held on day evening, April 14th, have excellent program planned.

Benedict Will Speak

tate Police Patrolman Claude E. edict, of Garner, will be on the ram and his message should be nterest to all.

ldorf College Quartet To Sing

Waldorf College, of Forest City, be represented on the program. Matson, violin instructor at the ege, will play the violin and a rtet from the college will give e vocal numbers.

With the fine program arranged April meeting should draw a e crowd. The committee wants e ditorium packed for the meet-

## nz' Car and Trailer Tangle With Engine

Clarence Lenz' trailer is a wreck his model A Ford coupe has a ple of crumpled right fenders e Saturday. As we gather the Clarence was driving along west side of the Northern Lum- Co. with a trailer hitched to his The trailer wheels got into a near the tracks as a switching ine came along, caught the trail- nd banged it up against his car. trailer was demolished but ily the car in which Clarence riding skidded along in the mud did not turn over

## Church-Seidel

SS LOIS CHURCH MARRIED TO CLARION MAN LAST WEEK

Miss Lois Ruth Church, well wn Klemme young lady, and Erich K. Seidel, of Clarion, e united in marriage at the thodist parsonage in Garner on urday evening, March 21st.

Rev. T Ernest Hoon, Methodist tor, officiated at the ceremony ich was witnessed by Burr urch, brother of the bride.

Mrs. Seidel, youngest daughter of s. Mary Church of near Klemme, graduate of the Klemme school has lived all of her life in this mmunity. She s a fine young lady has a host of friends who ex- nd congratulations and best hes.

Mr. Seidel is a fine young man of Clarion community and is en- ed in farming, and the young uple will make their future home a farm near Clarion.

### DELT-EM BRIDGE CLUB MET WITH MRS. ED. JACOBS

Mrs. Ed Jacobs was hostess to the Delt-Em bridge club at her home Thursday afternoon. Lunch was ved following bridge. Mrs. Lida kins, of Grundy Center was a st. High score was won by Mrs. Kudje, travel prize by Mrs. C. Waterman and low score by Mrs. L. Thada.

### Auxiliary Meeting

The Klemme Auxiliary Unit will et with Mrs. David Schwichtenberg on April 9th.

### FORMER KLEMME GIRL IS HONORED AT CEDAR FALLS

Cedar Falls, Ia., March 31—Miss Irene Harms has been formally initiated into Pi Theta Pi, social sorority at the Iowa State Teachers college.

Miss Harms, a graduate of Klemme High School, attended Teachers college two years ago, and last year taught in a rural school near Klemme At present she is enrolled in the primary course and expects to be graduated at the close of the present spring term. She will continue in college, however, changing to the bachelor of arts curriculum, majoring in speech, at the start of the summer term.

## Music Concert At Reformed Church

### NOTED ACCOMPANIST WILL BE PRESENTED AT CONCERT,

Mr. Walter Ihrke, accompanist of the Troubadours and professor of music at Mission House College will be presented at soloist on the piano at the Troubador concert to be given at Klemme on April 6th at the Reformed Church. Mr. Ihrke, who holds a B. M. degree in piano, organ and composition granted by the Wisconsin Conservatory of Music, is rapidly being recognized as a composer. The concert will afford people of Klemme and vicinity an opportunity to appreciate his talent

### BIRTHDAY SOCIAL HELD AT M. E. CHURCH MONDAY EVE

A large crowd was present for the birthday social at the Methodist Church Monday evening. Supper was served and a good program was enjoyed by all.

### NEW PROGRAM IS OFFERED TO FARMERS AT TWP. MEETINGS

A series of township meetings opened in Hancock County this Wednesday afternoon and evening The meeting for Ell twp. will be held Thursday evening, April 2 at 7:30 p. m. at No. 4 (Greiman) school. Other nearby township gatherings are being held today.

### New Operator At Local Exchange

Eva Sullivan will begin work on April 1st as operator at the local telephone exchange. Mrs. Sullivan has been working at the Wiles Cafe for several months. Miss Winnifred Fuller, of Goodell is now employed at the Wiles Cafe.

## Annual Spelling Bee Is Saturday At Garner

### GARNER LIONS CLUB OFFERS SPELLING CONTEST PRIZES

The Hancock County Spelling Contest will be held in the High School Auditorium in Garner, Saturday, April 4th, at 2:00 p. m. Ten Dollars in cash prizes given by the Lions Club of Garner will be awarded to the last nine spellers remaining on the floor: first prize $5.00, second $2.00; Third 1.00 and 4th to ninth inclusive $.50 each.

C. H. Tompkins, principal of the Garner Grade schools, will pronounce the words. Winner of the county contest will represent Hancock county in the Statewide Spelling Bee at Des Moines, Saturday, April 18th.

## The M. E. Choir Presents Easter Cantata "Hosanna"

### Sunday Evening, April 5th, at 7:30

An Easter Cantata "Hosanna" by R. E. Nolte, will be presented by the M E. Choir Sunday evening, April 5th, at the Klemme M. E. Church at 7.30. A few special numbers will also be presented. Following is the program —

Voluntary "Ave Maria" Arcarelt ... Miss Georga Ford
Processional ... Choir
Invocation ... Pastor
"Blessed Is He" ... Opening Chorus by the Choir
Solo "The Palms" Faure ... Mrs. P. W. Johnson
"And They Took Jesus" Choir, Mrs. E. G. Schaeffer, soloist
"Alleluia Sing Ye" Choir, Mrs. C. C. Kilgore, soloist
"Upon the First Day" ... Trio
Mrs. Lewis Reed, Nora and Clarice Wellemeyer
"The Lord is Risen Indeed" ... Choir
"Ring Out, Ye Bells" Ashford ... Duet
Mrs Wm. Zabilka, Mrs. R A. Jorgenson
"The Dawn Divine" Choir, Mrs. C. A. Arnold, soloist
Duet "Morning of Life" ... W. C. Keraus and Matt Smith
Offertory.—Violin solo "Andante Religioso" E. Gillet
Miss Mildred Johnson
"A New Song" ... Choir
"We Hail a Risen Lord" ... Duet
Mrs. Carold Larsen, Mrs. C. G. Waterman
"Serve Him Forever" ... Choir. C. G. Waterman, soloist
"Bells of Easter, Ring" ... Choir, Mrs. Herman Paul, soloist
"Oh, Send the Word" ... Men's Chorus
W. C. Keraus, Dr. E. G. Schaeffer, C. G. Waterman
James Carlson, Matt Smith, Emil Patet
Finale "Christ Arose" ... Choir
Benediction ... Pastor

Following is the personnel of the Choir:

SOPRANOS—Mrs C C. Kilgore, Mrs P. W. Johnson, Mrs. Herman Paul Mrs Lewis Reed, Miss Nora Wellemeyer, Mrs. Carold Larsen Miss Ruby Azeltine.

ALTOS—Mrs R A Jorgenson, Mrs. C G. Waterman, Mrs. C. A. Arnold Mrs E G. Schaeffer Miss Clarice Wellemeyer, Miss Novella Bredbenner Miss Mildred Johnson.

TENORS—C G Waterman, W .C. Keraus, Dr. E. G. Schaeffer, James Carlson.

BASSES—Matt Smith, Emil Patet.

The Cantata is under the direction of Mrs. Wm. Zabilka, with Miss Georga Ford, pianist, and Mrs. Matt Smith, assistant pianist

The public is cordially invited to enjoy this special Easter music.

## Fish And Game Commission Explains New Angling Rules

Several changes and additions are included in the new 1936 rules and regulations, according to the announcement of the Conservation Commission.

Opening dates on game fish remain unchanged except for trout which season opens April 15th instead of April 1st as in former years The lateness of the season and increaed danger of floods washing out newly stocked trout is given as the reason for the change in the opening date. The trout season ends on September first.

The new rules provide that carp buffalo, quillback, gar and dogfish, which are classified as non-game fish, and bullheads, redhorse, dace chubs, shiners and suckers may be taken at any season of the year.

All other game fish may be taken from any of the waters of the state between 5 a m. May 15th and midnight November 30th, except as follows

Small-mouth or large-mouth bass and catfish may be taken only between 5 a. m. June 15th and 12 o'clock midnight November 30th.

In the Mississippi and Missouri rivers, catfish, northern pike or pickerel, sheepshead and bullheads may be taken at any time. Rock and sand sturgeon may be taken between August 1st and December 1st both dates inclusive.

Rock bass, black bass, crappie, bluegill or sunfish may be taken only between 5 a. m., June 15th and 12 o'clock midnight November 30 in the following lakes: Trumbull and Lost Island in Clay County; Spirit, East and West Okoboji, Upper and Lower Gar, Minnewahsta, Silver and Swan in Dickinson County; Tuttle and Iowa in Emmet; Crystal in Hancock; Medium, Silver and Lost Island in Palo Alto, and Cornelia in Wright County.

The only change in the regulations for catch limits is that bullheads caught in a legal manner may be taken in any number from the Missouri and Mississippi Rivers and Spirit and East and West Okoboji lakes in Dickinson county.

Otherwise the daily aggregate catch limit has been set at 25 game fish of which not more than 15 may be trout, small or large-mouth bass, rock bass, sand pike, wall-eyed pike, great northern pike, yellow bass, pickerel, salmon, crappie, catfish, perch, sunfish and bluegill; and not more than 8 of any one of the following species trout, small-mouth or large-mouth bass, rock bass, sand pike, wall-eyed pike, yellow bass and great northern pike.

The possession limit, after the opening day, is two days' catch limit

Minimum size limits remain unchanged and are as follows northern pike or pickerel, 15 inches long; wall-eyed pike, 13 inches; catfish, 12 inches; black bass or sand pike, 10 inches; rock bass, silver bass, trout, crappie and perch, 7 inches; blue gill, 5 inches. On fish not named there is no minimum size limit.

### HARVEY BOLLER JOINS KLEMME CREAMERY AS TRUCK DRIVER

Harvey Boller, Goodell, began work last Friday for the Klemme Creamery as truck driver on a route east of Klemme, and extending south.

### Hello, Folks!

A baby boy was born to Mr. and Mrs. John Waddingham Thursday, March 26th. Mr. and Mrs. Waddingham now have two fine boys in their family. Grandma Waddingham is assisting with the care of her new grandson.

## George Carolus To Manage Co-Op. Creamery In Dows

### KLEMME WELL REPRESENTED AT STATE TOURNAMENT

Klemme had a good representation of fans at the state basketball tournament held at the Drake Fieldhouse at Des Moines last Thursday, Friday and Saturday. Those from here who attended the games were: Lee Ridder, Clarence Lemke, Mike Tanner, Kermit Koerner, Sport Bridges, George Stokesbary, Mr. and Mrs. Orville Stokesbary, Buster Jorgenson, Pete Kilgore, and Mr. and Mrs. A. L. Kingery.

Lee Ridder, a most ardent follower of the sport, saw his 1,000th basketball game at the state tournament when Ames meet Wellsburg Lee says the first thousand games are the hardest, so he should have easy going on the next one thousand games.

## Brinkman Leads Shamrock Scoring

The Times is publishing the Scoring Summary of the 1935-36 Klemme High School basketball team this week. The Klemme Shamrocks have scored a total of 661 points to their opponents 498, averaging 35 points per game, while limiting opponents to 26 points. They won 10 games and lost 9 for an average of 526 Captain Leo Brinkman led the scoring with 196 points, but also committed the most fouls, 43 personals being chalked up against his record.

Following are the individual records; g: games; fg: field goals; ft free throw; p: personal foul; tp: total points.

| Player | g | fg | ft | mft | p | tp |
|---|---|---|---|---|---|---|
| Brinkman, f | 19 | 85 | 26 | 24 | 43 | 196 |
| Kilgore, g | 19 | 63 | 18 | 25 | 29 | 144 |
| Kaduce, c | 19 | 46 | 21 | 12 | 22 | 113 |
| Jorgenson, f | 19 | 47 | 15 | 13 | 28 | 111 |
| M. Barz, f | 18 | 18 | 7 | 11 | 12 | 43 |
| Klotzbach, g | 19 | 8 | 2 | 12 | 28 | 18 |
| Schuldt, g | 12 | 7 | 4 | 3 | 8 | 18 |
| E. Barz, f | 6 | 4 | 2 | 1 | 3 | 10 |
| Grosshuesch, f | 1 | 3 | | 2 | 2 | 6 |
| Paul, c | 2 | 2 | | 1 | | 4 |
| Lemke, g | 1 | | | | | |
| Total | | 284 | 95 | 104 | 175 | 661 |

### SEASON RECORD

Klemme 30; Corwith 35
Klemme 56; Ventura 16
Klemme 23; Alumni 25
Klemme 44; Corwith 29
Klemme 49; Hayfield 10
Klemme 41; Woden 23
Klemme 36; Ventura 16
Klemme 25; Goodell 35
Klemme 23, Garner 29
Klemme 33; Swaledale 14
Klemme 34; Kanawha 24
Klemme 29; Goodell 30
Klemme 29; Halontown 26
Klemme 25, Rock Falls 34
Klemme 35; Crystal Lake 31
Klemme 32; Corwith 38
Klemme 33; Crystal Lake 37
Klemme 70; Popejoy 5
Klemme 14; Goodell 41

The Little Shamrocks totaled 320 points during the season to their opponents 211, averaging 23 points to 15 for rival teams. They won 9 and lost 5 games for a percentage of .643.

| Player | g | fg | ft | mft | p | tp |
|---|---|---|---|---|---|---|
| Keeper, f | 12 | 33 | 14 | 15 | 10 | 80 |
| Schuldt, g | 13 | 31 | 11 | 19 | 25 | 73 |
| E. Barz, f | 14 | 15 | 9 | 5 | 18 | 39 |
| Paul, c | 13 | 14 | 4 | 8 | 11 | 32 |
| Lemke, g | 12 | 12 | 2 | 5 | 15 | 26 |
| Grosshuesch, f | 10 | 9 | 4 | 3 | 12 | 22 |
| Jorgenson, c | 2 | 7 | 2 | 3 | 1 | 16 |
| M. Barz, f | 6 | 5 | 2 | 4 | 9 | 12 |
| Trampel, f | 7 | 5 | | | 2 | 10 |
| Kluckhohn, f | 2 | 4 | | | 2 | 8 |
| Abele, g | 11 | 1 | | 1 | 5 | 2 |
| Lau, g | 6 | | | | 2 | |
| Jensen, f | 4 | | | | 3 | |
| Total | | 136 | 48 | 63 | 116 | 320 |

### KLEMME MAN ELECTED; WILL START WORK MAY 1ST

Carolus Has Been Head Butter Maker In Klemme Plant 5 Years

George Carolus, who has been chief buttermaker in the Klemme Co-Operative Creamery for the past five years, will take over the management of the Dows Co-Operative Creamery beginning May 1st.

Mr. Carolus has been connected with creamery work for the past eleven years, and before coming to Klemme was employed in creameries at Wellsburg and Dike. Mr. Carolus was buttermaker at the Dike plant, which also handled poultry and eggs, and he had thirteen men under his supervision there.

Mr. Carolus has a fine record as a buttermaker and has competed in both National and State contests, receiving high ratings, as well as a medal for his butter. He thoroughly understands the workings of the Co-Operative system and his work at the local plant has shown that he has good business ability. He is a good mechanic and keeps the plant in fine condition.

The Board of Directors of the Dows Creamery are to be congratulated on their good judgment in selecting Mr. Carolus as their new manager. They will find that Mr. Carolus is well liked by the farmer patrons; that he is a good mixer and easily makes friends. Mr. Carolus has a fine family of three girls, ages 2, 6 and 8. Mr. and Mrs. Carolus are interested in church, school and community affairs and are always willing to help where needed.

Klemme will indeed be sorry to lose this fine family from this community, but the well-wishes of everyone go with thef to their new home.

### Hollo, Folks..

Mr. and Mrs. Owen Nehring are the parents of a baby girl born to them Monday, March 30th.

## Four County Legion Meeting Is Monday

An item of unusual interest to all Legionaires and Auxiliary members n Worth, Winnebago, Kossuth, and Hancock counties, is an announcement for Monday, April 6th. Forest City will be host to a 4-county meeting in conjunction with the regular County meeting at the Club house. The program will start at 8 p. m., presided over by County Commander Myhr of Thompson. The speaker of the evening will be State Commander W. G. Hencke of Charles City. District Commander Pete Hanson expects to be in attendance. Following the program there will be eats and a dance.

## Hubbard-Halfpop

### WEDDING CEREMONY SATURDAY EVE AT REFORMED PARSONAGE

Miss Edith Halfpop and Mr. Harvey F. Hubbard, both of near Goodell, were united in marriage at the Reformed parsonage in Klemme, Saturday evening, March 28th, with the Rev. Calvin Grosshuesch, pastor, officiating.

The bride is a daughter of Mr. and Mrs. Charles Halfpop and the groom is a son of Mr. and Mrs. Ernest Hubbard.

They will live on a farm near Goodell.

# Current Events in Review

## By Edward W. Pickard

© Western Newspaper Union

### Mussolini Abolishes Chamber of Deputies

BENITO MUSSOLINI evidently expects another European war, and in preparation for it he announced several drastic measures on the seventeenth anniversary of the founding of the Fascist party. He abolished the chamber of deputies, substituting for it a council of guilds; and he also eliminated the country's large industries, leaving the medium and small private industries in existence. This latter move, he told the council of the 22 guilds of the corporative state, was to increase the nation's economic self-sufficiency. "When and how war will come, one does not know," he said, "but the wheel of fate turns fast."

Benito Mussolini

Mussolini asserted the large industries, particularly those working for the defense of the nation, would be formed into organizations called "key industries." These, he said, "will be run directly or indirectly by the government. Some will have mixed organization."

He drew tremendous cheers from the audience, rising in the gorgeous Julius Caesar hall of the capitol building, on Capitoline hill, when he declared that with this reform, the Fascist party reached fulfillment of its purposes.

### Russia and Poland Don't Trust Negotiations

EASTERN Europe, especially soviet Russia and Poland, is distrustful of the negotiations among the Locarno powers. Russia, according to Karl Radek, authoritative writer in Moscow, is convinced she must rely for her safety mainly on her own resources for defense, and accordingly will strengthen her armed forces, already numbering 1,300,000 men. He described commitments of the four Locarno powers in regard to future action as "so uncertain that they can be discounted as not existing at all."

Suggestions offered in London for the summoning of an international conference to discuss new agreements Radek found to be "so vague" as to apthe world to know we will never capitulate before the resolutions and forfor which Hitler has expressed no particular love."

The Polish government was decidedly worried by reports of secret negotiations in London behind the scenes of the conference of the Locarno powers. These reports were forwarded by Col. Josef Beck, the foreign minister, who scented a plot to secure peace in western Europe at the expense of eastern Europe by granting Germany a free hand in the latter region. Beck thought there were possibilities of revision of the Versailles and other treaties. The information he sent to Warsaw led the press there to publish bitter attacks on the course Great Britain apparently was pursuing.

### Hitler Considers Reply to Peace Proposals

REICHSFUEHRER HITLER recalled Joachim von Ribbentrop from London, where that diplomat had heard Germany condemned as a treaty violator by the council of the League of Nations, and with him spent several days carefully planning his response to the proposals of the other four Locarno powers. Others of his advisers participated in the conferences, but there was no doubt that Hitler himself would determine the course of the reich, and from the demonstrations in his honor over the week-end it appeared certain the German people would sustain him in his decision. Going to Breslau, still accompanied by Van Ribbentrop, Hitler told a big gathering of citizens: "We will not make a single compromise in internal or external politics. We want the world to know we will never capitulate before the resolutions and formulations of others."

Joachim von Ribbentrop

Declaring the world is getting itself entangled in military alliances, Hitler promised: "We Germans will not allow ourselves to be entangled because we have reconquered our sovereignty and intend to keep it."

The Fuehrer answered charges that his peace proposals were merely a gesture by saying: "I make no empty gestures. These were proposals to insure the peace of the world for 25 years. Let other statesmen ask their peoples to express their opinion in votes as to whether they want war or peace. Maybe then the nations will come to agreement. May God show us the right way."

Parts of the peace plan offered by the four Locarno powers that were most objectionable to the Germans were the creation of an international police zone 12 miles wide along the Rhineland frontier, and the submission of the Franco-Russian mutual aid treaty to the world court.

Foreign Secretary Eden urged Von Ribbentrop before the latter left London for Berlin to prevail on Hitler to submit counter proposals. Eden emphasized that the four power proposals were not intended to be final.

Believing Hitler would be obdurate, the French cabinet prepared a program of sanctions against Germany for proposal to the league, although Foreign Minister Flandin and others doubted that England would agree to support it. Flandin was prepared for a struggle to keep Britain, Belgium and Italy in a united front with France against German efforts to drive them apart four Locarno powers are agreed on a virtual military alliance if the reichsfuehrer fails to accept their proposals for a new Rhineland settlement.

### Great Floods Recede and Reconstruction Begins

INTREPID citizens of scores of cities and towns in the eastern and New England states which were devastated by the unprecedented floods were digging out their homes and places of business from the mud and debris as the turbulent waters of many rivers subsided. Reconstruction and refitting began everywhere immediately, and this, as well as the relief of the suffering thousands, was aided by funds totaling more than $43,000,000 allocated by President Roosevelt before he left Washington for Florida.

Rough estimates were that the total dead in 13 states were 169; the homeless were 221,500, and the total property damage, $271,500,000. The last figure probably would be tripled if one took into account the losses from interruption to industry and trade and the stoppage of the wages of labor.

Cities along the lower Ohio were threatened as the flood waters raced down to the Mississippi and the Gulf of Mexico, but they had had plenty of warning and were in a measure prepared. Of course many communities were submerged, but the residents had moved to higher land.

Everywhere in the devastated regions the Red Cross workers were busy with food, clothing and medical supplies, and in many places National Guardsmen were kept on duty to prevent looting. The people of the nation were responding liberally to the call of President Roosevelt and Admiral Grayson, head of the Red Cross, for a fund of $3,000,000.

### Isabella Greenway Will Retire From Congress

ISABELLA GREENWAY, the capable lady who has represented Arizona in congress since October, 1933, has announced in Tucson that she will retire from public life at the conclusion of her present term. She was first elected for the remainder of the term of Lewis Douglas, who resigned to become director of the budget, and was re-elected in 1934.

Mrs. Greenway

Mrs. Greenway owns and operates several ranches in Arizona and New Mexico and a hotel in Tucson, and is also interested in some mining companies. Undoubtedly she could go back to congress without opposition, but she says she wants to devote more time to her private activities.

### Doings of the Senators and Representatives

STILL refusing to appropriate $12,000,000 for the Florida ship canal, the senate passed the army bill carrying approximately $611,000,000. More than half the sum goes for the military activities of the War department.

There will be no reduction in the number of CCC camps during most of the coming fiscal year, and the enrollees will be kept up to about the 350,000 mark. This was the decision of President Roosevelt after a threatened revolt of Democratic representatives induced him to change his mind in the matter.

Senator Black, chairman of the senate lobbying committee, has added the Wichita Beacon to the papers whose telegrams he has seized or attempted to seize. The list also includes the Hearst publications, the Cowles papers, and the Times Publishing company of Wichita Falls, Tex. John Henry Kirby, an anti-Roosevelt Democrat of Texas, learned Black had subpoenaed all his telegrams and warned the senator not to exhibit to anyone any family or private business messages.

### President Goes South on His Fishing Trip

PRESIDENT ROOSEVELT packed up his fishing tackle and started South for his annual angling cruise, this time on the new Presidential boat, the Potomac. He made a brief stop at Winter Park, Fla., where he received an honorary degree from Rollins college. His plan was then to board the Potomac and spend about two weeks on his old fishing grounds off the Florida coast.

### Three Powers Agree to Limit Battleship Size

GREAT BRITAIN, the United States and France, the only nations remaining in the London naval conference, accepted the final draft of a new treaty limiting the size of battleships to 35,000 tons, retaining 10,000 tons as the maximum for cruisers and providing that none of that size shall be built for six years.

Norman H. Davis, chief of the American delegation, served notice that the United States would consider herself free from the large cruiser limit if Great Britain should build more than 70 cruisers.

Unsuccessful in keeping Japan and Italy pledged to naval limitation, the conferees wrote escape clauses in the treaty which would permit them to disregard the limits if Japan and other nonsigners exceeded them.

### Dr. Townsend Comes Out for Senator Borah

SENATOR WILLIAM E. BORAH is campaigning earnestly for the Republican Presidential nomination, and has just received a big boost for his cause in the announcement that Dr. Francis E. Townsend, founder of the old age pension plan that bears his name, will give the Idahoan all his support. Repudiating President Roosevelt and changing his registration at Long Beach, Calif., from Democratic to Republican, Townsend said Borah was the only Republican candidate who "even approached" the standard of the Townsendites, although the senator has refused to indorse the Townsend pension plan as it stands.

Hitherto the Townsend organization had favored circulation of third party petitions in every state to enlist millions of people as a demonstration of strength.

In a speech in Chicago opening his campaign for Illinois delegates, Senator Borah lambasted the old guard of the Republican party, asserting that in 1932 10,000,000 voters were driven out of that party by leaders who "sacrificed the party" for their own aggrandizement, and that the 10,000,000 will not come back to the old fold if the old leadership controls at the Cleveland convention in June.

### Plans Announced for Soil Conservation Program

SECRETARY OF AGRICULTURE WALLACE announced the establishment of five regions for administration of the soil conservation and domestic allotment act, substitute for the invalid AAA. H. R. Tolley, administrator of the new plan, said the department already has begun a field service to administer the program in various states. As under the AAA, the leading part within the states is to be played by the farmers' county and community committees.

H. R. Tolley

Mr. Wallace also directed discontinuance of the four commodity divisions whose work of liquidating AAA production control programs will be taken over by the regional directors. The order leaves intact other administrative units of the AAA, such as the division of marketing and marketing agreements, division of program planning, and the division of the consumers' counsel.

### Billion and a Half Asked for Relief for Year

ONE and one-half billion dollars will be needed to carry the Works Progress administration through the coming fiscal year, according to President Roosevelt's figuring. Therefore he asked congress to appropriate that sum. He thought it would be sufficient to care for the destitute unemployed, together with $1,000,000,000 in unexpended previous appropriations and the $600,000,000 carried in the budget for the civilian conservation corps and various public works.

Limitation of federal relief expenditures to this figure, however, is dependent upon re-employment of substantial numbers of the idle by private industry, the President said.

As the President's message was presented, Speaker Joseph W. Byrns revealed that Mr. Roosevelt had advised his leaders that any increase in the appropriation over his estimates must be accompanied by new taxes to provide revenues to cover the added cost.

### Effort to Keep Politics Out of WPA Administration

RUSH D. HOLT, the young Democratic senator from West Virginia, gave notice that he would continue to hammer at the Works Progress administration until a senate investigation was ordered. He demanded an inquiry into all relief activities under charge of Administrator Harry L. Hopkins, and other agencies affecting relief, the RFC, CWA, and FERA.

In reply to some of the charges made, Mr. Hopkins issued this bulletin:

"No employee of WPA is required to make any contribution to any political party. No WPA employee's job will be in jeopardy because of failure to make such contribution.

"No employee of the WPA shall at any time solicit contributions for any political party, and evidence of such solicitation will be cause for immediate discharge. The question whether or not to contribute to any political party is a matter entirely for the voluntary decision of employees.

"No person will be employed or discharged on the ground of his support or nonsupport of any candidate."

# SEEN and HEARD around the NATIONAL CAPITAL

## By Carter Field

FAMOUS WASHINGTON CORRESPONDENT

Washington.—Five hundred thousand additional workers must be absorbed in private employment to avoid an additional relief appropriation. That is the calculation of experts here who figured on the precise meaning of President Roosevelt's message.

To put it another way, federal relief expenditures are to be cut, under the President's plan, precisely the amount that private employers can save the government relief rolls by hiring people off them. Roosevelt figures on a saving by this method of $400,000,000. This is the amount—on the boondoggling type of project—that taking care of 500,000 workers would cost.

The cost to private employers would be much greater, of course, for private employers pay better wages than are paid on the boondoggling projects. It is fair to compare with boondoggling projects, for the President made it perfectly clear that everything from now on is to be WPA and there is to be no more PWA.

This was quite a blow, incidentally, to Harold L. Ickes. He has been conducting a great propaganda campaign for "worthwhile" projects, showing that the country approved them enormously, as indicated by various referendum ballots taken in various sections on bond issues, etc.

Mr. Ickes had a list of nearly 1,500 projects, estimated to cost $350,000,000, all approved for if and when the money should be appropriated. All these are now out the window. They didn't even get as far as Quoddy and the Florida ship canal, which Ickes never did approve.

### Would Cut Relief Cost

If business does come through with the employment of an average of 500,000 additional men throughout the year, relief expenditures for the year beginning July 1 will be just $400,000,000 smaller than for the year ending June 30 next. For the present year, according to the best estimates obtainable, relief expenditures will be $3,500,000,000. For the year beginning July 1 they will be, again according to estimates, $3,100,000,000.

Next year's figures are obtained by adding the $1,500,000,000 that the President just asked to $600,000,000 already in the congressional estimates for CCC camps and other public works, and then adding in the $1,000,000,000 that, it is calculated, will be in the federal till on July 1, left over from this year's appropriations.

It is actual spending that counts, not appropriations. Naturally anything looks good compared with that $4,880,000,000 in last year's relief bill. But that billion dollars left over—at least that is what the government actuaries say will be left over—changes the picture materially.

Aside from the cost of relief and its obvious effect on taxes, the most important phase of the President's message was what it may mean to hours of labor in this country. On the very day before the message was read to congress, Senator Black announced he would make no effort to push his 30-hour bill.

The President has no intention of presenting legislation to force this shortening of hours. He alluded regretfully to the NRA codes, but there is no indication they are coming back. Indications are that the President will work for his objective of shorter hours by the labor union route, which is more satisfactory to union labor leaders, but leaves out a lot of unorganized workers.

### Make Corporations Pay

There is a strong possibility that President Roosevelt's idea of eliminating present corporation taxes, as part of his new plan to force greater distribution to stockholders of corporation earnings, will be abandoned before congress concludes its labors with the tax bill.

Congress, in a way of speaking, has virtually set its heart on making corporations, and corporation stockholders, pay all the additional money needed by the treasury. It would like nothing better than to forget all about the proposed excise taxes, which were, under the President's original plan, to finance the new farm program.

But it is already realized by those familiar with the treasury revenue tables which have been submitted to the house ways and means committee that this cannot be done if the President's general idea is followed. It certainly cannot be done if all the present corporation taxes are repealed.

The point is that present corporation taxes are yielding slightly under $1,000,000,000 a year to the federal treasury. It is estimated that were they continued they would yield more than $1,000,000,000 for the calendar year 1936, because most corporation earnings promise to be better this year than last.

It is also generally conceded that most corporations would boost their dividend rates—assuming they are now pursuing the policy of putting something into surplus every year—so as to avoid the very high tax levies. There is such a thing as mass pressure, even among corporation stockholders. Treasury figures show the astounding figure of 124,120,930 persons who would draw additional dividends although their incomes are so small that they do not pay income taxes at all! True, the additional amount they would be paid is only a little more than $3 a year each, but it amounts to $383,000,000. Quite a sizable chunk to deduct from corporation taxes. The treasury loses about $60,000,000 right there!

### Big Loss to Treasury

The next group numbers 2,191,302 persons, who would draw $310,000,000 more in dividends. These have incomes from $1,000 to $5,000, thus getting the lowest income tax rate. So that on these dividends the treasury would get 4 per cent—maximum—instead of the 15 per cent they would pay as corporation income taxes, plus the capital stock tax and the excess profits tax.

Also, the earnings thus forced out in dividends would distribute about $370,000,000 a year to institutional investors who would be exempt under any plan that has a Chinaman's chance of going through. Another loss of $60,000,000 from the present system.

All of which, as the ways and means committee members know perfectly well, is without making any allowance whatsoever for increased spending by corporations, which would seek to build up surplus in another form than dollars or additional plant. For example, by advertising.

Some of the biggest surplus accumulators among corporations are those which manufacture and sell to the public articles whose continued sale is dependent upon advertising. There would be a strong temptation to such a corporation, accustomed, say, to spending a million dollars a year on advertising, and to putting two million dollars a year into surplus after payment of dividends, to boost that advertising appropriation by one million and distribute the other million in dividends.

So there should really be little surprise if the Roosevelt plan winds up as a mere addition to present corporation taxes, or at least the retention of some measure of the corporation income tax, if for no other reason than to impose some tax on foreign holders of American securities.

### No "Must" List

President Roosevelt has practically no "must" list of legislation for congress, if one excepts the tax bill. True, he is back of the Norris bill, which would lend $50,000,000 a year for two years, and then $40,000,000 a year for eight more, for the development of rural electric projects. But this has already passed the senate, and it is the senate where the time element is important. The house could arrange to adjourn a week from any Tuesday and not even have to hurry its normal speed.

But there are pending a great many measures which are of enormous importance, especially to business men, manufacturers, shippers, and tax producers generally. Interest in them for the last ten days has been almost entirely submerged by the greater importance of the tax bill, the one "must" measure. But there they are, and some of them will probably pass.

For instance, there is the Patman-Robinson bill. It aims at preventing manufacturers from giving big customers what the Federal Trade commission regards as an unfairly large discount. The two shining targets, of course, are the chain stores and the mail order houses.

Maybe this measure will be so emasculated that it won't mean anything. Maybe in final form it will be so drastic that it will really do what its backers hope for. Consider the possibilities of the later. One is that the big chains and mail order houses would just go in for manufacturing in a big way, probably buying out the present independent manufacturers who are selling to them more cheaply than they sell to the "little fellows" who are the competitors of the chains and mail order houses. Either that or the manufacturer whose chief business comes through orders from the chains or mail order houses simply decides to throw in his lot with the big ones altogether. The law can prevent discriminations, but it cannot force a manufacturer to sell when he doesn't want to do so.

### Walsh-Healey Bill

Consider the Walsh-Healey bill. They are really two bills. But they aim at forcing contractors getting government money to comply with the old NRA codes.

In view of the fact that the government is spending such a prodigious amount these days—in fact a very sizable percentage of all the money spent, especially in the heavy industries—here is a law that is of vital interest, to put it mildly, to a lot of business men. The odds against its passage should be about three to two, but there is no telling.

Important to all railroads and truckers, and stockholders in either, is the Pettengill bill. This would permit the railroads to forget all about previous rules on long and short hauls. It would virtually permit the railroads to make rates so as to get the business or any particular bit of it, without revising all their rates and throwing their rate structure haywire.

Copyright.—WNU Service.

### Spirited Pup Is Easy to Do in Cross S

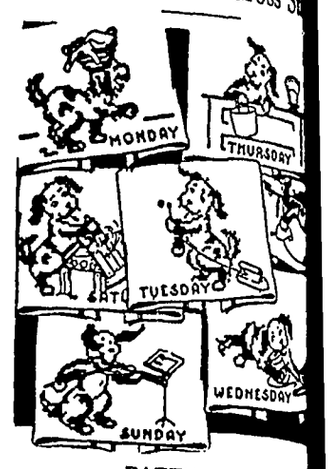


PATTERN 5493

Isn't he versatile—this pup can wash, iron, sew and even violin? Just having him aroun tea towels or scarf ends, will b en your day. Brighten, too hours you spend embroiderin amusing antics in cross They're ever so easy to do— crosses 8 to the inch, and befor know it you've one for each d the week. Use a variety of or two shades of any color th like.

In pattern 5493 you will f transfer pattern of seven moti eraging 5 by 8 inches; color tions; material requirements; trations of all the stitches th needed.

Send 15 cents in stamps or (coins preferred) to The Sewin cle, Household Arts Departme West Fourteenth Street, New N. Y.

### More Enterprising Than Inconsolable, We'd

The following inscription w ed from a tombstone in a Pari etery:

Here lies Pierre Victor Fo inventor of the Everlasting which consumes only one cen worth of oil in one hour. H consolable widow continues his ness in the Rue aux Trois. sent to all parts of the city. D mistake the opposite shop for

Which proves that the her sometimes give their minds o other things than just their so

CLASSIFIED AD

START CACTUS GARDEN NO One each of 4 varieties one dollar p COPELAND NURSERY 4711 L. B. Blvd., Long Beach, Ca

Strawberries-Wayzata. The new F Dorsett and Catskill. BENJAMIN F. 1047-8th Ave. Southeast. Rochester,

REJUVENATE YOUR RUGS On your floor at home New Life Color. Free particulars. Write DYERS, 4054B N. Keystone. Chica

PARKER'S HAIR BALSA Removes Dandruff-Stops Hair Imparts Color and Beauty to Gray and Fade 60c and $1.00 at Drugg Hiscox Chem. Wks., Patchog

FLORESTON SHAMPOO—Ideal for connection with Parker's Hair Balsam. Ma hair soft and fluffy. 50 cents by mail or at gists. Hiscox Chemical Works, Patchogue

The liniment and counter-irritant fo horses and cows is Lawrence Caustic B Demand the black and white carton.

WNU—N 1

No Need to Suff "Morning Sickne

"Morning sickness"—is caused b acid condition. To avoid it, acid m offset by *alkalis*—such as mag

Why Physicians Recomm Milnesia Wafers

These mint-flavored, candy-like wafe pure milk of magnesia in solid fo the most pleasant way to take it. wafer is approximately equal to a full dose of liquid milk of magnesia. Ch thoroughly, then swallowed, they c acidity in the mouth and throughou digestive system and insure *quick, plete elimination* of the waste matter cause gas, headaches, bloated feelings a dozen other discomforts.

Milnesia Wafers come in bottles of 2 48, at 35c and 60c respectively, a convenient tins for your handbag co ing 12 at 20c. Each wafer is approxim one adult-dose of milk of magnesi good drug stores sell and recommend

Start using these delicious, eff anti-acid, gently laxative wafers

Professional samples sent free to regis physicians or dentists if request is on professional letterhead. Select Pro Inc., 4402 23rd St., Long Island City,

35c & 60 bottles

20c

The Original Milk of Magnesia W

# nch Is Buried in Devastating "Black Blizzard"

## Dust Storms Are Scourge to Southwest Farms

Parts of Oklahoma, Texas and New Mexico have been scourged by recent "black blizzards" similar to those devastating dust storms of 1935, which laid waste many farming sections of the Southwest. The picture shows accumulation of soil about the outbuildings of a ranch near Dalhart, Texas.

**Moss of the Pineapple Family**

Spanish moss, which festoons southern trees so picturesquely, is not technically moss at all, but a member of the pineapple family.

# Here Are the Famed Banks of the Wabash?

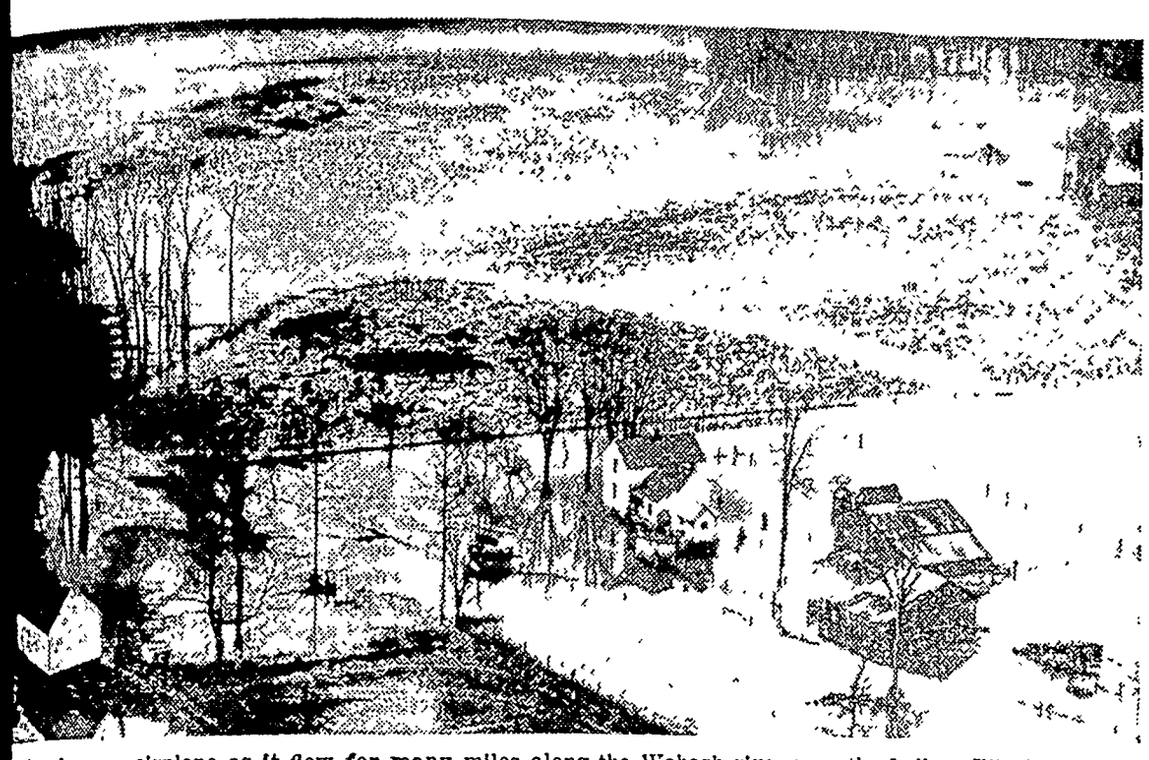

taken from an airplane as it flew for many miles along the Wabash river near the Indiana-Illinois state line. ds, houses and barns were almost completely submerged by the destructive spring floods.

## ctive nt Against ng Planes

h not a largo weapon, the n here with Maj. William n, is regarded as one of the erful firearms yet devised. ested by army and navy e gun, of 30 caliber, has a

150 rounds a minute, can fire up to 30,000 feet and is so ed that the recoil is so slight ass of water may be balanced arrel during fire. A shell from can blow the wings off a plane.

## Will Be Married This Spring

Dwight F. Davis, secretary of war in President Coolidge's cabinet, former governor general of the Philippines, and donor of the famous Davis cup of the tennis world, and Mrs. Charles H. Sabin, prominent anti-Prohibition crusader in the days before repeal, are to be married in New York this spring. Mrs. Sabin, a social leader, has been married twice before.

**4-Foot Locomotive**

Cotuit, Mass.—A four-foot-high locomotive that can be pushed around the school yard has been built by Cotuit primary school pupils. The engine boasts a cab for the engineer, a dinner gong for a bell, a sheet-iron boiler, a smokestack and a cow catcher.

# King Edward May Marry One of These Girls

bachelor king of Great Britain, has intimated that he may marry, and there is much speculation his choice may fall. His majesty is shown above surrounded by five princesses who are considered eligible. 1—Catherine of Greece; 2—Eugenia of Greece; 3—Irene of Greece; 4—Eudoxie of Bulgaria; 5—Juliana of

# Scenes and Persons in the Current News

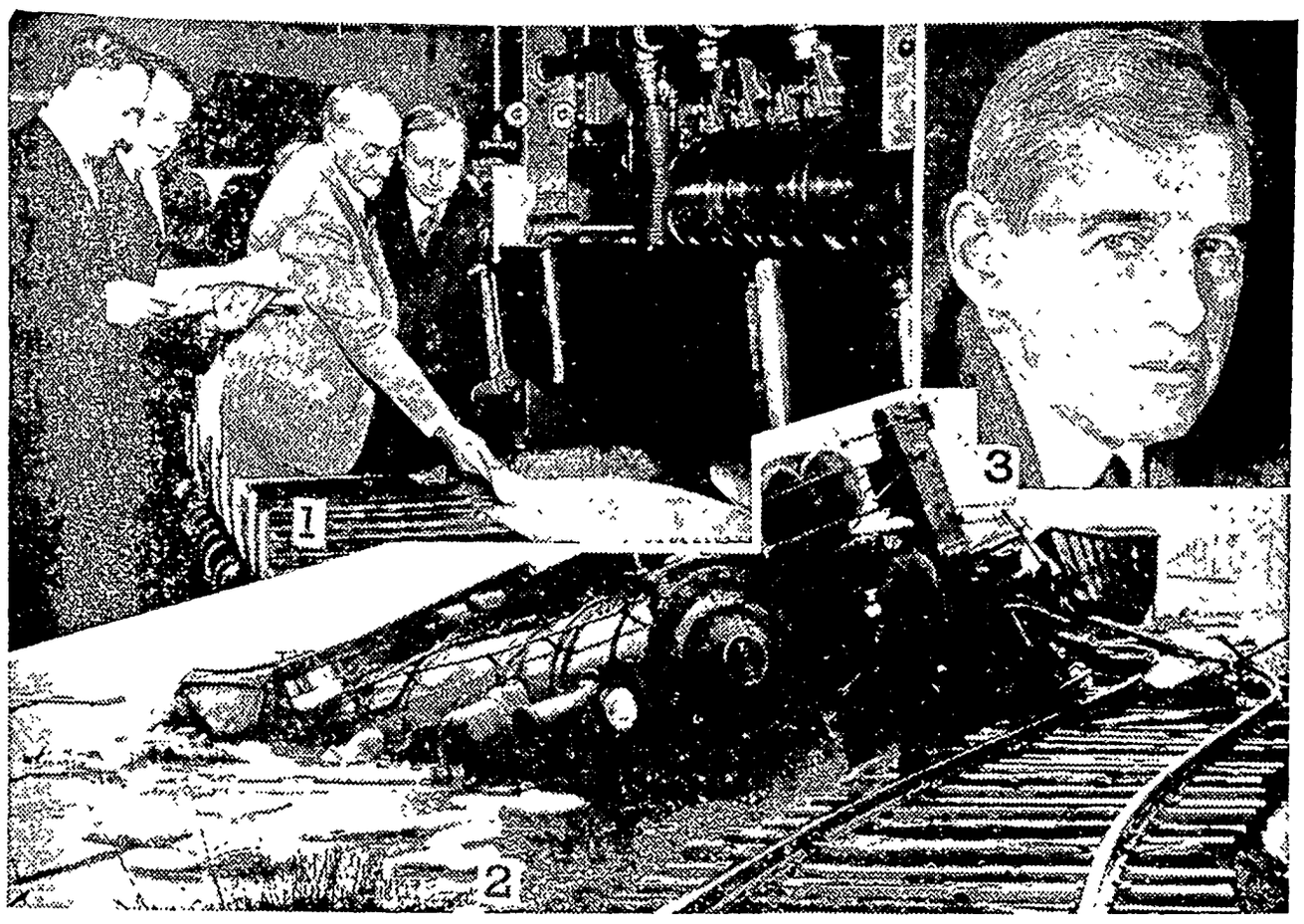

1—First issue of the Federal Register, the government's new daily newspaper, coming off the press at Washington. 2—Locomotive derailed and upset at Sussex, N. J., when track was undermined during the serious floods in the East. 3—Chief Justice Alfred A. Wheat of the District of Columbia Supreme court who ruled against the seizure of telegrams by the senate lobby committee.

## Governor and Daughter Go Riding

When the cares of his office are not too exacting, Gov. Alfred M. Landon of Kansas turns to the saddle for relaxation. In this snapshot, the state executive, who is also one of the outstanding figures among those who are being considered for the Republican Presidential nomination, is sharing his saddle with his young daughter, Nancy Josephine Landon, age three.

## Dick Shikat Regains Title as Wrestler Champ

By his recent victory over Danno O'Mahoney of Ireland, Dick Shikat re-

gained his title of champion heavyweight wrestler of the world. He formerly was champion of Germany.

## Kansan Is Landon Organizer



John Hamilton.

### Will Seek Delegates for G. O. P. Convention

John Hamilton of Kansas resigned from the headquarters staff of the Republican national committee in order to become national organizer for Gov. Alf M. Landon of Kansas, candidate for the Republican nomination for President.

**Flag Before Business**

Oak Bluffs, Mass.—The regular town meeting held here recently was delayed several minutes because somebody forgot to display the American flag. On opening the meeting, Stephen Rae, official of the local Legion, said no meeting could be held until the flag was on hand.

## HE'S A NATIONALIST

Pedro Alzibu Campos, a graduate of Harvard university and prominent San Juan lawyer, who is head of the nationalist party which is fostering a movement to sever connections between Puerto Rico and the United States.

# Newest Locomotive Compared With the Old Type

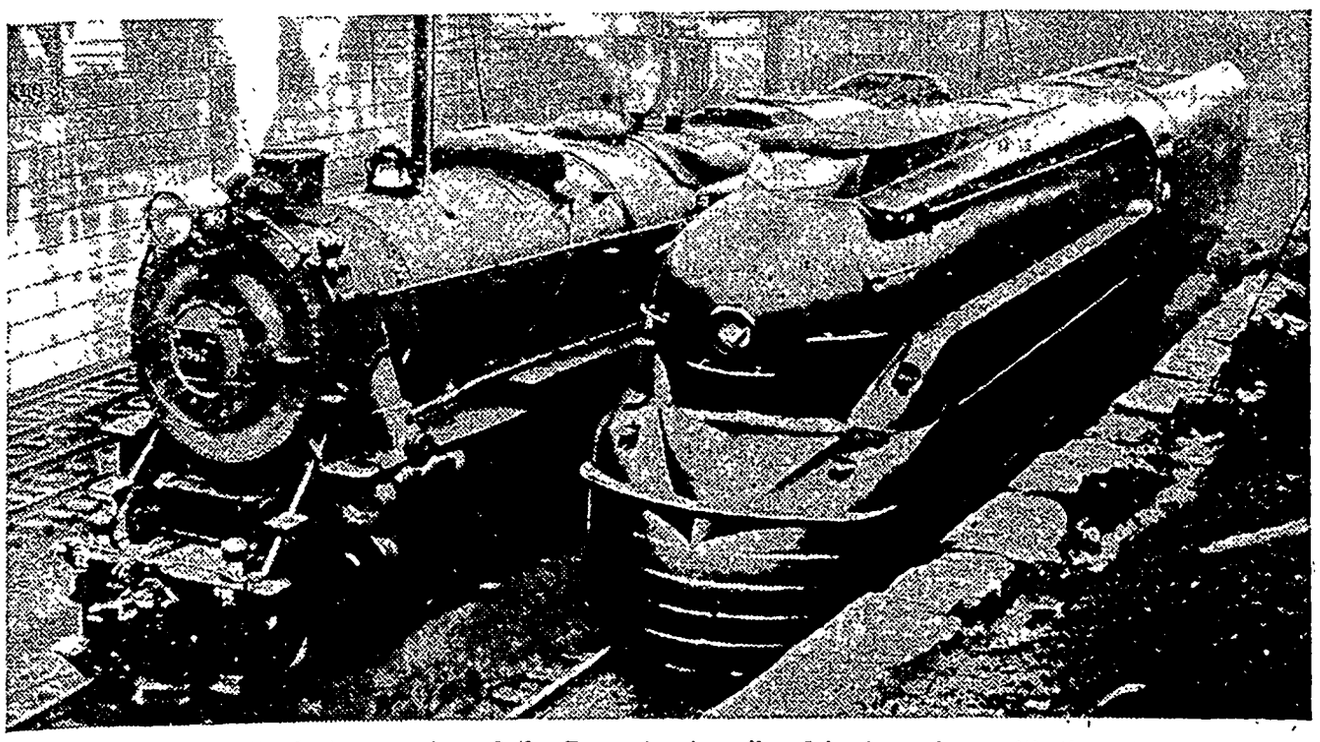

The newest streamlined steam engine of the Pennsylvania railroad is shown here with the old standard heavy-duty engine. The new locomotive, said to be "the most highly perfected and advanced engine design yet produced by aerodynamic science for the reduction of wind resistance," is reputed to show a reduction of one-third in wind resistance at a mile-a-minute speed.

# THE KLEMME TIMES

R. A. Jorgenson, Editor & Publisher

Published every Wednesday at Klemme, Iowa. Entered at the Post Office at Klemme, Iowa as second class matter.

SUBSCRIPTION RATES

Per year in Hancock, Cerro Gordo, and Wright Counties .... .... $1.50
(If paid 1 year in advance .... $1.00)
In Iowa ..... $2.00
Outside of Iowa ..... $2.50


# Editorial Comment

### WHO'S LOONEY?

The boys at Washington can throw themselves into reverse and travel in the opposite direction so easily that it is almost impossible to keep up with events. Dr. Mordecai Ezekiel (that's really his name) economic advisor to Henry A. Wallace, Secretary of Agriculture, is advocating a plan to insure every family $2,500 per year and wipe out unemployment and poverty. He would do it by doubling production. He would reverse the AAA system and pay manufacturers to double their output. The same group that paid farmers not to produce would pay manufacturers to double their capacity. If you get a sane answer in figuring that out you had better see a doctor, you're crazy.

—o o—

### NO THOUGHT OF SPENDING LESS

The brain trusters in Washington when facing the pressing necessity of taking steps toward blancing the federal budget think of only one thing—increased taxation. It seems never to have occurred to them that a better and more effective way would be to reduce the spending of public funds within the limitations of the government income.

—o o—

### TIME TO CALL A HALT

The wholesale seizure of private telegraphic correspondence by the Senate committee was outrageous. It is not within the Communication Commission's province to assign its clerks to copying telegrams for the use of any other governmental agency. This has nothing to do with the regulation of telegraph companies that was authorized by Congress. It was forseen that the Commission might abuse its authority and divert it to political purposes. But it was not thought it would go to the length of violating the privacy of messages entrusted for transmission. Senders of telegrams have always confided in the protection of the law.

Perhaps there should be more investigations of investigators..

—o o—

### BACK TO THE FARM

The sooner the people and the Government officials quit looking to industry to put the 10,500,000 to work, the sooner will they have the decks cleared for action and be ready to solve the problem. Industry never did employ that many and by the wildest stretch of imagination cannot be expected to add that many to existing payrolls. What, then, is the solution? Perhaps nobody knows, but New Jersey has done something about it. There are 35,000 farmers in that State now as compared with 25,000 when the depression struck the country, with 200,000 more acres under cultivation. There are too many people in the cities depending upon jobs from others, and too few in the country making their own jobs.

—o o—

### 'TWAS EVER SO WITH DICTATORS

The first Caesar rose to power as a popular idol, as a representative of the "Common People"; Napoleon gained his mastery first over France and then over Europe from a small and popular beginning as the "armed soldier of democracy"; Lenin set up his iron rule under the guise of the "rule of the proletariat"; Mussolini, once a Communist agitator, got his grip upon Italy under the cloak of a popular movement against monarchy; Hitler get his start by a promise to save the common people from their oppressors; and Roosevelt—but why bring that up?

—o o—

### NOW WATERMELONS!

AAA is spreading out. It announces it is now ready to regulate the marketing of watermelons. Peanuts are already regulated. Next in order comes the cucumber code, or maybe onions.

—o o—

The Soviet government reports finding needles in the stomachs of prize dairy cows which died recently. Maybe somebody was only experimenting in trying to get the cows to produce needled milk.

### SORDID STORY OF A BLANK CHECK

Before Congress yields to President Roosevelt's request for another blank check, in the shape of $1,000,000,000 for relief purposes, it ought to find out exactly what was done with the $4,800,000,000 which was turned over to him under the same conditions last year. it should learn where the money was mostly spent, who spent it, and what it was used for. It should inquire particularly into the innumerable cases of alleged graft, favoritism and political partisianship which have grown out of the distribution of this vast sum in less than ten months.

Reliable evidence on these points should not be difficult to obtain, even if the White House itself seems reluctant to produce it.

The President will ask for another million dollars to be distributed as he sees fit. If Congress surrenders, there will be more boondoggling and more squandering than ever before. An Administration so politically minded as the one now in Washington, can be trusted to spend the money where it will bring in the most votes and in ways best calculated to produce Democratic support.

—o o—

Nearly everything has been explained except why there are more unemployed this year than there were last year.

—o—

Secretary Wallace ought to realize that the western dust storms are trying to cooperate with him. Since it is no longer constitutional to plow under wheat, the dust storms have taken to blowing it out of the ground.

—o o—

A statesman is a politician who belongs to our party, and a politician is a statesman who belongs to the opposition.

—o—

# Other Editors

### THE BURDEN ON THE FAMILY

Conservative estimates forecast a public debt of at least $35,000,000,000 by the end of the year. Interest on a debt of that size will run at least $850,000,000 a year Assuming that there are 30,000,000 families in the United States it will cost each family 54 cents a week, or $28.08 a year just to pay the interest on a National debt, without even making a nick in the debt itself.

If the Nation undertook to pay off the entire $35,000,000,000 in a single year, each family would hav to kick in more than $21 a week, or $1,092 for the year.

Last year the National income averaged only about $30 a week or $1,560 per year.—Cedar Rapids Gazette.

—o o—

### THE DEVELOPING SCANDAL

The agents employed by Administrator Hopkins to inquire into his methods of administering work relief in West Virginia absolve the WPA from "playing politics with human misery." But they have not silenced the vociferous Senator Holt, who maintains that a probe of the WPA by the WPA is "like sending Baby Face Nelson to investigate John Dillinger."

Every intelligent person knows that it is, particularly under Mr. Farley's regime, impossible to keep an organization like the WPA free from the taint of politics. What the country needs is a searching probe that would disclose the wastes inherent in the present relief system. The necessity of fundamental reform must be made plain before more billions are thrown down the WPA sewer.—Washington Post.

—o o—

### TRYING IS'NT ENOUGH

The New Deal has missed the solution of the Nation's problems by miles, as one is bound is realize when there are 11,000,000 unemployed and 20,000,000 on relief.

Mr. Roosevelt has tried. Everybody agrees to that. But he tried through three years during most of which time there was nothing whatever in his way. The whole country was back of him when he went into office. Congress was his rubber stamp. The doors to the Treasury were thown open. He got the laws he wanted. No one interfered as he created bureau after bureau and spent billion after billion.

Continued majority support of Mr. Roosevelt, who has also failed to cure the depression, simply would not make sense.—Sioux City Journal.

—o o—

### AND NOW TUNEDOGGLING

In Boston WPA bands are reported to be playng for persons waiting for trains in railroad stations. Somebody has called this tunedoggling.—Charleston News.

## NEWS FROM GOODELL and VICINITY

Mrs. Cashman is spending a few days in Chicago visiting with her children.

Mrs. Vinnie Hubbard has returned from Belmond where she spent the winter and is now living in her own home

Mr. and Mrs. Harry Ruka and Ruth, Mr. and Mrs. Josh Montgomery were Belmond shoppers Saturday evening.

Mr. and Mrs. E. J. Nelson and sons were Garner visitors Saturday afternoon.

Mr. and Mrs. J. T. Griggs and children were Belmond visitors Saturday evening.

Mr. and Mrs. J. Griggs, Nellie and Kenneth were Garner shoppers Saturday.

Miss Iris Sherwood of Latimer spent the weekend with her parents.

Mr. and Mrs. Oswald Evenson and daughter, Eva Marie, spent Sunday with her folks at Fertile.

Francis McNulty and family accompanied by J. E. Savogue and Mrs. Walter Boller drove to Chicago to visit relatives.

Dent Church and family moved to their new home in Kanawha on Wednesday.

Henry Brede has been papering the Mrs. Sena Wilson house in old Amsterdam. Harvey Hubbard has rented the place.

Mr. and Mrs. Wilmer Burk entertained his parents, Mr. and Mrs. Ellis Burk, of Belmond, and Miss Nellie Griggs, to dinner Wednesday in honor of their son, Gerald's birthday.

Rev. and Mrs. Harry Herlein, accompanied by the Misses Geramine Dunn, Naomi Jewell and Mattye Neilson were Belmond visitors Saturday evening.

Mr. and Mrs. Mac Fuller are the parents of a baby grl, who has been named Ruth Ann. Mother and daughter are doing nicely. Mrs. Fuller will be remembered as the former Miss Emma Holmes, a teacher in the Goodell primary grades.

Mrs. Suckow visited at the Mrs. Dick Swalve home last week.

Will Bachman was a Sunday visitor at the Clarence Bachman home.

Mr. and Mrs. Herbert Marshall and daughter were callers at Garner Friday afternoon.

Misses Wemkie and Anna Trampel assisted with work at the John Trampel home Friday.

Mr. and Mrs. Elmer Schlei and Dale and Clarence Swalve visited at the Ross Eckelberg home near Ventura.

## Political Announcements

FOR SUPERVISOR

I hereby announce myself a candidate (to succeed myself) to the office of supervisor of Hancock county, term beginning January 1, 1937, subject to the will of the republican voters at the June, 1936 primary. GEORGE E. KLIPPING. c

FOR SHERIFF

I hereby announce my candidacy for the office of Sheriff of Hancock County on the Republican ticket subject to the decision of the voters at the June 1, 1936 primary —L. M. "DUTCH" BROWER. Jc

FOR REPRESENTATIVE

I hereby announce my candidacy for the office of Representative of Hancock County, subject to the decision of the voters at the Republican Primary Election on June 1, 1936.—CLARK E. LOVRIEN, Garner, Iowa. jc

FOR SHERIFF

I hereby announce my candidacy for the office of Sheriff on the Republican ticket at the Primary Election in Hancock County June 1 1936, subject to the decision of the voters thereof. MARIUS P. L. JUHL. Jp


**Brooder Stove COAL....**

We have just unloaded a car of Hard Coal especially adapted for use in Brooder Stoves. Get any amount you need here.

**Mor-Gain Eeeds**

We are urging you to try our Mor-Gain Chick Starter, All Mash, and Chick Feeds. It will pay you extra profits. We also carry a complete line of Mor-Gain Feed for Cattle, Hogs, and Poultry. Get your Tankage here.

**North Iowa GRAIN COMPANY**

H. F. JOST, Manager

C. R. SWEIGARD
Notary Public
General Insurance
Phone 78 Garner

WHERE
**Photographs**
ARE
SUPREME
**Russell Studio**
Next to J. C. Penney Co.
MASON CITY, IOWA

Office in State Sav. Bk.
**Dr. H. H. Ran**
Veterinarian
Office ph. 41-R2 Klemme

**EYES EXAMI**
AND
**GLASSES FIT**
Our Complete Opt
Service Assures Yo
Complete Satisfacti
**Dr. Frank L. Knutso**
OPTOMETRIST
Clear Lake, Iowa

**LAKE THEATRE**
Clear Lake's New The

Last Time Thursday
J. MacDonald, Nelson Eddy
NAUGHTY MARIETTA
Bigger and Better than "Rose Marie"

Friday - Saturday
Shirley Temple in—
THE LITTLE COLO
Also Laurel & Hardy C
Adults 16c Childre

TWO SHIRLEY TEMPLE DOLLS
WILL BE GIVEN AWAY SATURDAY

Sunday - Monday, April 5 - 6
EDDIE CANTOR In—
***STRIKE ME PINK***
MICKEY MOUSE And NEWS
New price policy: Matinee til 2—21c; Evening—2
Continuous Show Sunday; Starts 1 p. m.

Tuesday Only
BANK NIGHT
Edmund Lowe in—
The Great Impersonation

Wednesday - Thurs
Victor McLaglen in
THE INFORME
The picture Walter W
has been raving about.

Special for Easter Sunday
IRENE DUNNE, ROBERT TAYLOR In—
THE MAGNIFICENT OBSSESSION

***You Can Now Buy A Genuine HOTPOINT Electric Range***
Complete with the new Calrod Hi-Speed Units and Thrift Cooker
***Installed In Your Home***
for
***$1.50 Per Month***
(Down payment $5.00)
**Central States ELECTRIC COMPANY**

BE SURE TO GO TO THE
**Self Serving Grocery**
WHERE A DOLLAR GOES THE FARTHEST AND
YOU GET THE MOST FOR YOUR MONEY!

CORN FLAKES Briardale ..... 09c
GOLD DUST Large Box .....
NAVY BEANS Five Pounds For .....
GWC CATSUP Large bottle ..... 13c
PRUNES No. 10 Can .....
SODA CRACKERS Two Pound Box .....
GWC CATSUP Small bottle ..... 07c
GWC SOAP 10 Bars .....
SEE OUR 9c COUNTER FOR BARGAINS
***The Day Stor***

d Mrs. Irvin Haupt and Haupt were Klemme visit-ey.

lmer Anderson and son of ted at the Mrs. Henry ome over the week end.

d Mrs. Albert Priebe d ere callers at the Henry home Tuesday afternoon.

Mr. and Mrs. Elmer Schlei and Dale were Mason City shoppers on Monday.

Earl Schuttepelz was a Sunday dinner guest at the Mrs. Dick Swalve home.

Albert Schmidt was a caller at the Emil Lau home Monday evening..

# Local Happenings

## Klemme and Vicinity

TIMOTHY SEED for sale. New crop E. J. Arnold. 2tp

Rev. and Mrs. Zabilka and Mrs. Emil Patet were visiting in Garner Monday.

Mrs. Martin Barz and Lena Schroeder were visiting in Garner Saturday.

Miss Grace Thomas, of Ventura, is assisting with house work at the Lew Lewis home.

HATCHING EGGS—Jersey White Giants. Howard Spitler, phone 61F6. 3tp

Mrs. Herman Stille submitted to a major operation at Park hospital Wednesday morning.

The brooder house on the Mr and Mrs. Elmer Anderson farm burnt to the ground Monday eve

Dr. and Mrs. E. G. Schaefer spent Sunday visiting the Doctor's mother at Forest City.

Mrs Fred J. Arnold and Mrs. A. L. Kingery were Mason City callers Monday.

Ralph Trees, of Britt, is here for a visit with his uncle, Harlan Trees.

Mrs. H. J. Stille entered the Park hospital at Mason City last week Friday for treatment.

Miss Gladys Franz, of Rowan, visited over the week end in Klemme

Mrs. C .C. Kilgore and children spent Saturday visiting at the Joe Burgess farm south of Klemme

Mrs. C. A Arnold and Miss Minnie Lenz were dinner guests Sunday at the Rev. Zabilka home.

The Royal Neighbor ladies had a house-cleaning party at the hall on Friday, getting everything shipshape for spring

**An Unwise Decision Has Broken Many a Heart' Read "Heart-to-Heart Talks" by Kathleen Norris, Who Assumes the Role of "Love Councillor" in NEXT SUNDAY'S CHICAGO HERALD AND EXAMINER.**

---

METHODIST EPISCOPAL CHURCH

Wm. Zabilka, Pastor

---

Klemme Notes

Worship service 10 a. m.

Sabbath School 11 a. m.

Passion week services 8 to 8:30 every morning except Saturday. Communion service at the Friday morning service.

Easter Cantata Sunday 7 30 p. m

Liberty Notes

Sabbath School 10:15 a. m.

Worship service 11:20 a. m.

Pasion Week services 8 00 p. m. every night except Saturday. Communion service at the Thursday evening service.

Clifford Montgomery and family moved to Goodell last week. Mr. Montgomery is working for Roy Bachman as carpenter Tuesday.

BUY SEED AT ONCE—the market is getting stronger on field seed. We have a good stock of Medium Red, Alsike, Grimm and Cossack Alfalfa. E. F. Jacobs. 1tc

Paul Grange and family and S. S. Grange drove to Ruthven Sunday. Mr. S S Grange remained there on business

Mrs. Fred Schmidt, who recently underwent an operation at the Forest City hospital, has returned to her home

Marvin Lemke has quit school and will work this summer for his brother-in-law, Vernon McLaughlin at Belmond.

Rev and Ms. Harvey Nelson, of Lakota came Monday for a short visit at the Tom Nelson and Verner Nelson homes.

Miss Mabel Schaefer, who teaches at Rowan, spent the week end in Klemme visiting with her parents, Mr. and Mrs. Ed Schaefer.

Clover $7.20, Alfalfa $4.20, Seed Corn $2.00 All per bushel. Also other bargains. Postal card us today for illustrated circular and samples. Hall Roberts' Son, Postville, Ia. 4c

Mr. and Mrs. Ben Coobs and Peggy; Mr. and Mrs. Wallace Pavey and Mrs Verner Lewis visited at the Carl Smith home at Forest City Sunday

Mr. and Mrs. G. J. Dulmes and Mrs. Elmer Lubbers and two children of Wisconsin, came Sunday evening and visited with Dr. and Mrs. Dulmes until Wednesday morning.

Mr and Mrs. George Stokesbary, Mrs. Eva Sullivan and son, Billy, and Grandpa Joe Stokesbary drove to Waterloo Sunday, returning to Klemme Monday evening.

Mr. and Mrs. A. L. Kingery drove to Des Moines Friday noon to take in the basketball games at the state tournament.

Dr. and Mrs. A. H. Dulmes are the owners of a new Chevrolet master town sedan which they purchased from the Klemme Auto Co. Friday.

Mr. and Mrs. Harold Gruetzmacher and sons, Roger and Jimmie, of Carrol, and Miss Glenna Gruetzmacher of Chapin, spent the week end at the Frank Gruetzmacher home.

Mrs. Anna Greiman and children, who have been living north of Klemme for several years, have moved to Mrs. Greiman's own farm northeast of Klemme. This is the place where Dan Webner has been farming. The Webners have moved to the farm formerly occupied by Clint Irving. The Irving family have lived at Garner since December. Mr. Irving is doing carpenter work.

Dr and Mrs. Schaefer and Mr. and Mrs. Art Kudje entertained at eight tables of bridge Tuesday evening at the Kudje home. Dr. and Mrs. Raney won high prize, Mr. and Mrs. Harvey Barz, second high, Mrs. George Lawhorn, travel prize, and Mr and Mrs. F. J. Arnold won low prize. A very nice lunch was served at the close of the evening.

---

AVERY NEWS

Mr and Mrs. Herbert Marshall and daughter, Irene, were Sunday afternoon visitors at the Harlow Helps home.

Mr and Mrs. Clarence Bachman and family were visiting at the Norman Leisner home Sunday evening.

Mr and Mrs. Raymond Rooks and baby spent Friday at the parental Bill Johnson home.

Mrs. Harold Shoafstall spent Friday afternoon at the Ted Dutheridge home.

Mr. and Mrs. Fred Bell Julia and Ruth, were Sunday afternoon visitors at the Herb Bailey home.

Mrs. Robert Roths and Dale and Marlene, and Mrs. Elmer Arnold were visiting at the Bill Johnson home Friday afternoon.

Mr and Mrs. Henry Gobert and children were entertained at the Robert Roths home Sunday as dinner guests.

Mrs. Peter Trampel and Harmen, Clarence and Anna, and Athur Conners were visiting at the Mrs. August Trampel home Sunday

Mr amd Mrs. Leon Lathrope and daughter, June, of Cornelia, were Sunday visitors at the Fred Bachman home.

Fred Bachman and son, Wayne, were callers at the John Bachman home last Sunday afternoon.

Mr. and Mrs. Louis Griffen, Carl Wille and family and Grandma Schlawin called on Wm. Schlawin Sunday. Mr. Schlawin has not been feeling well lately.

Mr. and Mrs. George Carolus were at Dows on business Saturday. They went there to rent a house as they will move to Dows May 1st.


**W. D. DALY**
ATTORNEY-AT-LAW
First Door South of Postoffice
Phone 140—Garner

**Dr. Earl H. Phillips**
OSTEOPATHIC PHYSICIAN
General Practice
Injection Treatment of Hemorroids and Varicose Veins
Masonic Bldg. Phone 149 GARNER, IA

FELCO

Klemme Co-Operative Grain COMPANY

***Hygeno* Poultry Litter**

The Safe and Practical Litter for Baby Chicks.

FELCO POULTRY FEED

Starting Mash
Growing Mash
Scratch Grains
Laying Mash
Mash Builder

Felco Feeds Are Cheapest When You Consider The Quality.

**Christyna Callison**

CANDIDATE FOR COUNTY RECORDER

REPUBLICAN TICKET
Primary, June 1, 1936.

**Grocery Specials**

Stock Up On These Specials For

***Friday--Saturday Only***

ACARONI 2 pounds for ..... 13c

ETTUCE Large Head ..... 05c

ONION SETS 5 quarts for ..... 25c

**New Spring Dresses**

We have just received a new shipment of Spring esses — Friday and Saturday only at

**59 cents each**

RUNES No. 10 Can (gallon) at .... 25c

PEACHES No. 10 Can (gallon) at .... 43c

ERRIES No. 10 Can at ..... 43c

**Mothers Best Flour**

We now have the exclusive sale in Klemme for this grade Flour. Come here when you want Mothers Best.

We reserve the right to limit the above specials!

**L. Thada's**

**Avery**
*Theatre--Garner, Ia.*

Wendesday & Thursday, April 1-2
BANK NITE THURSDAY
Life was just a song and dance—until Broadway stole his girl.
SONG AND DANCE MAN
With Claire Trevor, Paul Kelly
The drama and glamour of Broadway. Its love, life and laughter.
PARDON MY SCOTCH
With the 3 Stooges.

Friday and Saturday, April 3 & 4
Double Feature
He dazzled her with tales of wealth, but bought her a hot dog for lunch.
THE AFFAIR OF SUSAN
With Zasu Pitts, Hugh O'Connell.
If you want to laugh see this picture AND the amazing true story of the South Seas.
LAST OF THE PAGANS
With Mala and Lotus (native actors). Bask in the glow of this blazing tropical romance.

Sunday, Monday and Tuesday
April 5, 6 and 7
Eugene O'Neill's great American drama.
AH WILDERNESS
Starring Wallace Beery, Lionel Barrymore, Aline MacMahon. This is the story of the "average man' and his boy—his first love and temptation. It ran two years on Broadway You must see it.

Sunday, Monday and Tuesday
April 12, 13 and 14
THE COUNTRY DOCTOR
With the Dionne Quints.

For Relaxation—Attend the Avery!

SHOP IN GARNER
FOR THE THINGS YOU CAN NOT GET AT HOME

***The New 1936***
***NORGE Is Here***

The latest in electrical refrigeration featuring the famous ROLLATOR—the perfect unit, giving years of trouble free, economical operation. See the new NORGE'S in the latest type cabinets. Several styles and price ranges to select from. All modern design and interior arrangement gives added storage space.

Every Home Can Now
Afford A Norge .....

***SHANNON-BOHN, INC.***

ANNOUNCING
BASIC TECHNIQUE
A new method of restoring health that is absolutely painless, gives immediate relief, stops the disease process, and enables the body to recover quickly.
***DR. R. E. ULRICH***
Chiropractor
Across from Avery Theatre

**CURTAINS--DRAPES**
OUR CLEANING will bring back their freshness & color ..It restores new life to the most discouraged fabrics. It is a regular Tonic to your household articles.
**Modern Cleaners**
Chris J. Johansen, Prop.

NEW SPRING SUITS & TOPCOATS
It's not too early to buy your new spring wardrobe. The topcoats are new weaves in latest cuts and colors. Raglan, polo and box styles. $10.50 to $24.50. Suits are fashionable single and double breasted models with plain or sports backs, cheviots, worsted and tweeds in newest checks, squares and chalk lines, blues, greys and tans. $10.50 to $38.50.
***WILLE'S***
CLOTHING AND SHOES GARNER, IOWA

MAGICLEAN "SUPER-CLEANING THAT RESTORES BEAUTY TO CLOTHES"
Expert curtain cleaning, Tinting Sizing & finishing, covering chair & couch cushions and silk lamp shades. Cleaning finest lace silk lace or velvet table runners or sets, pillow covers or drapes.
Bring us your cleaning problems
**Garner Dress Club**

FREE—with first 6-volt Battery Recharge— 1 Hydrometer 50c (Good for January & February)
6 Emergency Chains Free Wtih Every Pair of "Sturd'y' Tires
4.50-21 $5.75 4.75-10 $5.98
Trade in your old radiator. Ford A. $8.85 ey.; Ford T. $5.05 ex.
**Coast-To-Coast Store**
IOOF Bldg. Alex C. Kerr, Prop.

***Attractive New SWEATER BLOUSES***
We have a beautiful spring assortment of sweater blouses in shades of Mexican turquoise, blossom blue, gray, marimba russet, coralite, white, beige, bali red, green, sun dawn, and teast beige. You'll like the clever gathered neck lines, tucks, tailored effects, button trims, and novelty weaves. Only— $1.95 and $2.95.
***C. H. SCHISSEL, Dry Goods***
SHOES GROCERIES

***MILK MAID BREAD***
IS ALWAYS BETTER!
Buy It In Klemme
**Garner Bakery**

Frank Senneff F.E. Blackstone
Senneff & Blackstone
LAWYERS
Garner Iowa

**I. C. HASTINGS**
Attorney
Office in Masonic Building
Phone 52, Garner

***Allis-Chalmers....***
TRACTORS AND FARM MACHINERY
ALLIS-CHALMERS stand for quality in Tractors and Agricultural Machinery. Before you buy, come in and see our line.
USED TRACTORS—Fine Shape, Low Price
**GARNER MOTOR SALES**

### Here Also Tax Collector Was Persona Non Grata

Ladders, not roads, are the only approaches to Norway's more inaccessible farms, which are mere ledges on the mountains. Norwegian farmers in the old days sometimes pulled up their ladders when the tax collector came by, but a law later made a stationary ladder of iron compulsory.

## SMILES

**No Ifs or Ands**

Sonny Boy—Say, Dad, what is meant by "the bone of contention"?

Dad—The jawbone, my son.

**Double Punishment**

"The other night I went to an amateur theatrical performance, then went home and had a terrible dream."

"What did you dream?"

"I dreamt I went to it again."—Tid-Bits Magazine.

### Relics of Lost Hittites Found; Indicate Culture

What is believed to be the first step toward the discovery of the lost Hittites, who appear in the Bible as a great imperial power, has been found in Asia Minor. In a 4,000-year-old tomb was discovered a Hittite statue of a bull, seven inches high and inlaid with gold. The silversmith's art is astonishingly modern, and indicates that the race was cultured rather than primitive as previously believed.

The discovery has aroused great interest among European archeologists because previously nothing had been known of the Hittites' work except rock carving and a few potsherds.

**THE OLD HOG**

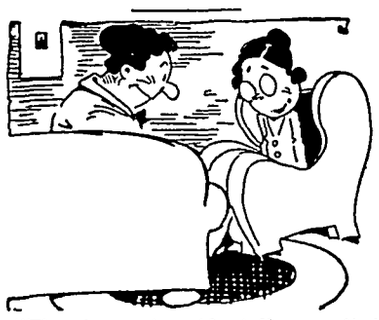

"The farmer's wife tells me it is profitable to keep a pig to get rid of scraps around the house."

"I presume so. I find, however, that my husband will eat almost anything."

**Not Even Tarnished**

"You ain't got no brains."

"Ain't got no brains? Why, man, Ah got brains which ain't been used."

**Open Doors**

After learning to read, all doors of knowledge are open to anyone who cares to enter them.

**Start Climbing**

You've still got to climb the ladder of success. It's no use waiting for the lift.


FREE! AUTOGRAPHED MOVIE STAR Photo Statuettes

WITH TWO BOX TOPS

Hollywood's latest rage! Big, de luxe photographs fashioned into unique statuettes that stand up by themselves on your table or dresser. Every one over 7 inches high—every one autographed!

TRIPLE SEALED TO GUARD FRESHNESS

GET YOUR CHOICE OF THESE GREAT MOVIE STARS

JOAN BENNETT
JOAN BLONDELL
JAMES CAGNEY
CLAUDETTE COLBERT
GARY COOPER
BING CROSBY
BETTE DAVIS
OLIVIA DE HAVILLAND
MARLENE DIETRICH
ERROL FLYNN
BUCK JONES
RUBY KEELER
CAROLE LOMBARD
FRED MACMURRAY
PAT O'BRIEN
DICK POWELL
GEORGE RAFT
RANDOLPH SCOTT
MARGARET SULLAVAN
MAE WEST

Send only two box tops from Quaker Puffed Wheat or Rice for each photo statuette wanted. Mail to

The Quaker Oats Co.
P.O. Box 1083, Chicago, Ill.

STAR BLADES
-their keenness never varies

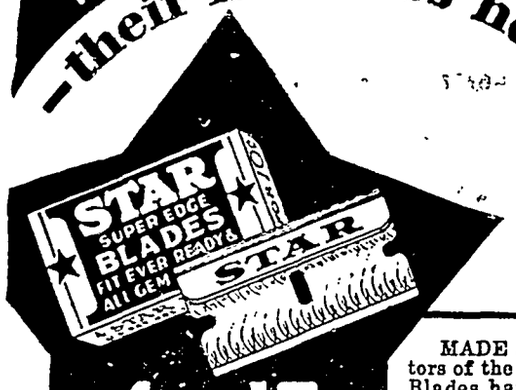


4 FOR 10¢

MADE SINCE 1880 by the inventors of the original safety razor, Star Blades have 56 years of precision experience stropped into their keen, long-lasting edges.

If your dealer cannot supply you, mail 10c to Dept. WN-5, Star Blade Division, 88 Johnson St., Brooklyn, N. Y.

FIT GEM AND EVER-READY RAZORS


# 8,000,000 YOUTHS ARE OUT OF WORK

## Major Political Parties Recognize Increased Importance of "First Voters" in Election Next November.

By WILLIAM C. UTLEY

WITH one of the most spirited presidential elections of many years in prospect for this coming November, both major parties are recognizing as never before the political importance of American youth.

Since the Roosevelt landslide of 1932, seven or eight million boys and girls have become men and women and eligible to vote. This vast army of first voters makes up a block of votes greater than the plurality by which Roosevelt defeated Hoover.

Ordinarily the vote of these young people for one candidate or the other could be forecast to a certain extent, because of the custom of first voters assuming the party allegiances of their fathers which has prevailed in the United States for so long. But youth of 1936 is going to vote with a mind of its own.

There are obvious reasons for this. Times have changed. The party now in power is not the Democratic party as the fathers of these young men and women knew it. It has transcended old party boundaries in a number of ways. It is reasonable to suppose that a good share of the youths who might have cast their vote for an old guard Democratic candidate will vote Republican next fall. By the same token the New Deal, with its vigor and sweeping operation appealing to youth of a certain type, will draw some votes which would have been Republican in the old days.

The end of the trail. These two misguided youths were captured and convicted of hundreds of robberies in and around Cleveland.

**Parties Organize Youth.**

Both parties are well along toward organizing the younger voters in the campaign. Democrats of the ages of about twenty-one to forty are being induced to join the Young Democratic Clubs of America, under Frank Wickhem of Sioux Falls, S. D., while the Young Republicans are being organized by J. Kenneth Bradley, former state senator in Connecticut, and Miss Dolly Madison.

Naturally the two movements must operate under different conditions. The party in power is in control of federal patronage and rewards for party service, and can work its campaign on that basis. The other party must base its appeal largely on principles and issues.

With American youth holding so much weight in the political balance, it would not be amiss to review the situation in which this class finds itself today.

According to information supplied by the National Youth Administration, there are in this country approximately 23,000,000 persons between the ages of sixteen and twenty-five. Thirty-four per cent of these millions are "out of work, out of school or in relief families." About 15,000,000 are working or are in school. It is estimated that approximately 300,000 of the young people now being supported by relief have never had any kind of jobs. Figures released by the International Labor Office at Geneva, Switzerland, a few months ago indicated that one-fourth of all the persons in the world listed as unemployed were less than twenty-five years of age.

**Blame Idle Youth for Crime.**

The 8,000,000 youths unemployed in the United States today present a grave social problem, as well as an economic one. (This figure must not be confused with the total of 8,000,000 first voters, as the unemployed youth total includes millions who are not yet of voting age.) There are various estimates of the total number of all unemployed which have been published; the American Federation of Labor's figure (one of the highest) for January was 12,600,000. This would indicate that youth presents at least two-thirds of the whole unemployment problem.

It is this idleness of so many young persons which has been blamed for a large share of the nation's crime in the last few years. It is not the working youth who steals automobiles and holds up filling stations and stores. In revealing that the 1935 "crime age" was nineteen years, the United States bureau of investigation declared that most criminal youths committed their crimes because they were in need of something and were not able to earn enough money to obtain it honestly.

Social forces and agencies are not apathetic to the crisis that youth faces. Indeed several movements are well under way to arrive at a solution of the problem. Universities, private business and government are all in the battle, and among the leaders are such names as Frances Perkins, secretary of labor; Owen D. Young, president of the General Electric company; Henry Ford; Aubrey Williams, director of the National Youth Administration, and former Gov. John G. Winant of New Hampshire, who is chairman of the social security board. Of course civic clubs, Y. M. C. A's., Catholic Youth organizations, Boy Scouts, 4-H clubs and similar organizations are of immeasurable assistance.

Certain effects, direct or indirect, of the activities of these and other groups are changing the status of youth for the better:

It is possible that the old age pension plans will create new jobs for young men and women through the retirement of their elders.

**Stay in School Longer.**

A tendency is being developed to keep the young folks in school longer, the NYA funds going for this purpose, largely. The effects of this tendency are several, among them that youths are learning to become more skillful workers and more competent citizens when they reach maturity; that thousands do not reach the stage where they are classed as "employables" until several years later than they would ordinarily; and that, with their time and their energies occupied and their security better established, youths are forgetting their tendencies toward crime.

The National Industrial Conference Board, of New York, has completed a survey which would indicate that youth is benefiting from the trend in industry to shorten the working week. This study, conducted on a nationwide scale among 2,453 businesses which employ 4,500,000 workers, reveals that the nation is gradually being educated to the five-day week, which permits sharing the work among more persons by staggering the working days. This would allow youth to enjoy a larger share of the jobs available.

From the combination of the forces which have been listed here the underlying problem of unemployment will ultimately be solved, and the result should be a general uplift in the morale of youth which will benefit our entire civilization. There is nothing quite so stimulating, so provocative to further ambition in youth than the jingle of coins earned from first jobs. It makes the average youth more interested in improving society in general because the spending of his own money gives him the feeling that he is a definite, contributing part of that society, rather than a "sponger" upon it.

**Where to Find Jobs?**

Opinions concerning the manner in which jobs for youth are to be found or created differ widely. They will have to be found outside agriculture and industry, it is claimed by Dr. Homer P. Rainey, director of the American Youth Commission.

Henry Ford, on the other hand, takes an altogether opposite view. The venerable Detroit automobile manufacturer believes that extraordinary methods or change in the form of government are unnecessary and unwanted. He advocates increasing the production of all kinds of usable wealth—this by relieving the producer from interference by governmental and financial agencies, which relief, he asserts, would remove the evils of underconsumption as well as underproduction.

Mr. Ford says that real wages would be constantly rising and "every human being who needs employment" would find a job if, "through distribution and service," increased production principles were carried out, embellished by a boost in wages and a decrease of prices.

The old adage that "youth must be served" does not apply when there are so many millions unemployed. It is only fair that the jobs available first go to family heads, and Miss Perkins reports that industries are returning family heads to work before youths. Her theory is that the additional purchasing power created by the returning of the older workers to employment and the demand for goods which will result will create still more jobs, and eventually these jobs will be filled by youth.

**Youth Needed in Politics.**

If politics recognizes a fertile field in the youth of the country, so will that youth find a fertile field in politics, says Joseph C. Fennelly of Kansas City, Mo., who denounces the corrupt political machines which are admittedly operating in many localities.

"No more clarion call challenges young America," he says, "than the call to save democracy, save it from politics and crime, the call to man democracy. That is the new job for youth.

"We hear the call. What if we stand almost alone? What if we have no ready answer to the prophets of the 'isms'? We know that there is something free and fine in the plan of life which the men of young American—young men, they were—designed for us 150 years ago. We can still believe and work. We may ask help and be refused. But we can ask again; demand, if need be."

Fifty million dollars of the President's $4,880,000,000 work-relief fund was turned over to Aubrey Williams and his National Youth Administration, with its four-fold purposes:

1. To find employment in private industry for unemployed youth.

2. To train and retrain for industrial, technical and professional opportunities.

3. To provide for a continuing attendance at high school and college.

4. To provide work-relief projects designed to meet the needs of youth.

Meanwhile the criminal-youth problem is with us, and while social forces are completing the job of finding employment for idle youth, immediate reforms along certain lines could be of assistance.

These college freshmen demonstrate how youthful energies and enthusiasms can be directed toward good, clean fun, as well as education.

© Western Newspaper Union.

## OF INTEREST TO THE HOUSEWIFE

Icing for cake may be prevented from cracking by adding one teaspoon of cream to each unbeaten egg. Stir all together, then add sugar until the icing is as stiff as desired.

* * *

To remove stains from a vase or bottle, put in it two tablespoons of salt and four tablespoons of vinegar and shake well. Let stand for several hours, empty and rinse out in hot soap suds.

* * *

Baking powder biscuits, corn bread and muffins may be freshened by brushing them all over with cold water and heating in a moderate oven (375 degrees F.) for five or ten minutes just before serving.

* * *

A worn whisk broom trimmed down to its stiffest part makes a very good scrubbing brush for the sink.

* * *

If dirt becomes ground into a waxed floor moisten a cloth with turpentine and rub the turpentine well into the floor until the wax is removed, then wash the floor and polish it.

* * *

A little vinegar poured into the saucepan in which onions have been fried will remove the odor of onions from the pan.

* * *

To remove egg stains from a linen tablecloth soak it in cold water before putting it into hot soapsuds.

* * *

Ink spots on the fingers may be instantly removed with a little ammonia. Rinse the hands after well in clear water.

© Associated Newspapers.—WNU Service.


NEW KITCHEN STOVE MAKES ITS OWN GAS

Housewives Marvel at Coleman Range That Lights Instantly Like City Gas Cooks a Meal with 2c Worth of Fuel

A new kitchen range that offers every cooking convenience of the finest city gas range is now available to housewives, wherever they live.

W. C. Coleman, pioneer inventor of gas-pressure appliances, brings to a lifetime of inventive genius his crowning achievement in this amazing new Coleman Safety Range. This new stove makes its own gas from ordinary, low-cost gasoline. A patented method of carburization converts low-cost fuel into gas, much the same as in present day automobile engines.

The Coleman Range lights instantly, like city gas. Its fuel-saving Band-A-Blu Burners, another of Mr. Coleman's outstanding developments, produce a clean, clear blue flame, so hot that a low flame does all ordinary cooking. Tests show an average family meal for five takes about 2c worth of fuel.

Coleman Ranges are finished in gleaming porcelain enamel. The three pleasing colors combine outstanding beauty with unequalled performance.

Readers of this paper wishing full information about these wonderful new Coleman Ranges may receive beautifully illustrated literature and a valuable stove chart by simply addressing a postcard to Mr. W. C. Coleman, Dept. WU-236, Wichita, Kansas.—Adv.



EVEN REMOVES GUM, GREASE FROM CLOTHES

30¢ 40¢ 65¢ Bottles

Muff

ALL DRUGGISTS


**Appearance.**

Clothes don't make the man—the padding helps.


DON'T SLEEP ON LEFT SIDE, AFFECTS HEART

Gas Pressure May Cause Discomfort. Right Side Best.

If you toss in bed and can't sleep right side, try Adlerika. Just ONE dose relieves stomach GAS pressing on heart so you sleep soundly all night. Adlerika acts on BOTH upper and lower bowels and brings out foul matter you would never believe was in your system. This old matter may have poisoned you for months and caused GAS on the stomach, headache or nervousness. *Dr. H. L. Shoub, New York, reports: "In addition to intestinal cleansing, Adlerika greatly reduces bacteria and colon bacilli."*

Mrs. Jas. Filler: "Gas on my stomach was so bad I could not eat or sleep. I had my heart hurt. The first dose of Adlerika brought me relief. Now I eat as I please, sleep fine and never felt better." Give your stomach and bowels a REAL cleansing with Adlerika and see how good you feel. Just ONE dose relieves GAS and chronic constipation. Sold by all druggists and drug departments.

5¢ Why Pay More? MOROLINE

SNOW WHITE PETROLEUM JELLY

# STAR DUST

## Movie • Radio

By VIRGINIA VALE

OSE awards made by the Academy of Motion Picture and Sciences are still caus- olent debates all over Holly- Executives of the Screen Guild and the Screen Writ- uild telegraphed the mem- e day before the awards were rging them not to attend the uet banquet. They charged e academy is producer-con- and that studio politics con- trolled the giving of the awards. Of course the Academy heads denied that, and the battle has been on ever since. It is claimed that Bette Davis was given the prize for the best per- formance given by a woman during the year, not because of her work in "Danger- ous," but because she didn't get the award r for her performance in "Of Bondage." It is urged that McLaglen, who won the prize men, gave just one good per- e, in "The Informer," whereas Laughton and Paul Muni each eral. In fact, there are argu- bout everything but that be- ard of D. W. Griffith for his the days before there was any . People wept when Henry introduced D. W.

Davis

—★—

e rewriting Ken Maynard's ture, because the lioness who it was killed recently. (You e seen her in "Sequoia.") pany was on location, and the went out for some exercise. In ia there's a bounty of $80 on n lions, and a prospector this was just one more lion, t her.

—★—

o want to go into the movies, e interested in the news that of the big companies are plan- develop their own actors, by ing schools in New York. In ramount already has such a and RKO and Metro are think- ollowing their example. It's all by the fact that the picture es have not been able to re- ltable players from the stage. scoured the field of vaude- dio, night clubs and college c societies, and have concluded ining schools are the best solu- the problem.

—★—

Disney has a school, too, de- training artists to animate the pictures. Recently he adver- help, and only fifty people the 1,700 who answered made e. Now he's advertising again. ndidates whom he accepts re- small salary while they're the work, and then go on the as animators.

—★—

pph Scott, who went into pic- ot because he was stellar ma- ut because it looked like a y to make a living, is to be In "The Last of the Mohi-

—★—

Boles had to cut short his appearance tour and rush Hollywood to ed in "White Incidentally, if e to diet to r weight down o sympathize -He starts by drinking juice in hot d the big mo- dinner, for two lamb

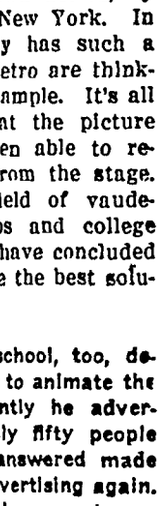

John Boles

—★—

Hersholt gives such an excel- ormance in "The Country Doc- t his old contract was torn a new one, with the salary was given him.

—★—

O'Dea, who danced so well Cantor's "Strike Me Pink" s headed for the top in pic- s, has to go to school in the ecause she's not yet eighteen. that she has already made a herself as a dancer in New London makes not the slight- rence.

—★—

Cooper's wife, Sandra, who re for the movie spotlights, a reputation in spite of her- known as one of the best women in Hollywood. The Kay Francis.

—★—

AND ENDS . . . *Pauline Starke, e of you will remember from days, is to be starred in a stage Grace Moore doesn't want to more movies . . . Mary Brian is England . . . Jack Benny is really learning to play the Rubinoff as his teacher . . . Freddie Bartholomew given a ng performance than in the did on the Rudy Vallee pro- . . . Boake Carter, news made 2,172 consecutive then he came down with the had to miss one, and he'll it.*

WNU Newspaper Union.

# Bob Davis Reveals

**Pancho Villa as Seen by One Who "Knew Him When."**

IN THE red annals of Mexican history, beginning with the arrival of Cortez, down through the ill-fated Maximillian's reign and afterward to that smoke-laden era dawning with the new century and unfolding under gunfire up to the assassination of Obregon, there have been many sensational and over-confident bad men who, by the bullet and the blade, went the way of all flesh.

If by popular vote the question could be decided, Pancho Villa, who graduated from a plain cattle thief into a world-famous revolutionary, would receive the palm for spectacularism. Many times have I crossed the trail of Pancho, and on each occasion fattened his biography with data amazing and almost unbelievable. His life was a mosaic, traced with human blood on the adobe of Mexico.

Recently, through Haymon Krupp, for many years a merchant in El Paso, today an oil operator in the Lone Star state, where he attained distinction by his development of the Big Lake fields, royalties from which made the University of Texas at Austin one of the richest educational institutions in the Union, I am privileged to add another chapter to the life of Pancho, the Damned.

**Starts as a Drayman.**

"He turned up at El Paso in 1909," said Mr. Krupp, "with a broken-down truck and one horse, seeking employment at delivering merchandise. I gave him work at so much per load. Although he did everything possible to ingratiate himself with me, I hadn't the slightest idea that his mission was the rounding of of revolutionists bent on liberating Mexico from the Diaz rule. That, however, was his mission. All else was sacrificed to such ends.

**Pancho Gets Going Strong.**

"Suddenly Pancho disappeared from El Paso, and with him, as was afterwards learned, a number of men and horses. The next news I got of Villa he had raided and was occupying Juarez with a few hundred followers and was recruiting an army, with a view to seizing power. He needed blankets for his troops. Would I trust him for $40,000? I sent a carload.

"It was not long before he had completely infested Juarez and the border and by virtue of his position, supported by 40,000 peons, forced recognition as leader. His next order for merchandise, amounting to $250,000, was accompanied by a trainload of confiscated Mexican cotton. I declined the security, but was advised by the American authorities that it was negotiable and could be sold by me. I accepted it as payment in full, and disposed of the lot at a profit. That was in 1910, with Pancho going strong."

**The General Staff Meeting.**

"Did you see him after he left El Paso and got in action?" I asked Krupp.

"Yes. I was summoned to attend a meeting of his general staff at Juarez, and asked why I did not ship the $125,000 order for blankets, shoes and supplies that had come to me two weeks before. I told him it was because he owed me $75,000 on a previous shipment, and with that he turned upon General Cajeda and demanded that he proceed at once to dig up that sum of money, no matter where he was obliged to get it. Cajeda beckoned me to follow him, which I did, just around the hall into another room, where I received the exact sum due in silver, Mexican and United States currency, with the positive assurance on Cajeda's part that Pancho would personally shoot him through the belly for letting that much cash exchange hands. Not so. I saw General Cajeda several times after that.

"But it was not beyond Pancho to shed blood with little provocation. It was his habit to send men to bury money in a certain spot and then kill them when they reported that orders had been carried out. My total transactions with Villa amounted to over $3,000,000, all of which he paid with exception of $175,000.

**Tragic End of Revolutionist.**

"Pancho was captured by Huerta, escaped into New Mexico, was chased by General Pershing, but got away to return in 1914 and joined Carranza against Huerta, then president. Later he turned against Carranza, was captured in 1915 and given a ranch in Paral by the Mexican government, where he lived in high style until 1923, when he was shot from ambush while driving his car with some convivial friends. No other occupant of the auto was hit. Abyssmal ignorance was the cause of his undoing. He could barely read, and in consequence became suspicious of all those around him. There can be no question about his genius for leadership, and in the beginning of his insurrection he had a Robin Hood's power. With a little more education and a sense of proportion, Villa might have loomed large in the history of his country."

©—WNU Service.

**Church Has Gift of George II**

Silver candelabra presented by King George II of England still hang in St. Thomas' Episcopal church at Bath, N. C., built in 1734.

# BRISBANE THIS WEEK

If Russia Joined Japan
Not Heroic Action
Lloyd George Hopeful
England Still Safe

Editors talk about Asia, led by Japan, conquering the world. They might speculate on a union between Japan and Russia.

**Arthur Brisbane**

Improbable, you will say, truly, but if Russian-Japanese hostility could be changed into Russian-Japanese agreement a new world chapter might open.

You hear of Russia's "red army," 1,300,000 men, thoroughly armed, and 7,000,000 reserves. You see photographs of Russia's amphibian tanks, mounted with machine guns, rolling over the land and swimming rivers; you read about intensive training of tens of thousands of Russian air pilots, parachute jumpers, etc., and see even the broad-shouldered young Russian women drilling with rifles. Western Europe may have a problem closer at hand than Japan.

---

Our British cousins in the Revolution cheerfully let loose howling, scalping Indians on their cousins in the American colonies, and bolshevism might cheerfully turn Asiatic killing efficiency against western "capitalism."

You remember how cheerfully the great historian Gibbon predicted that, in the American war, "with firmness all may go well," because "Scotch Highlanders, Irish, Hanoverians, Canadians, Indians, etc., will all in various shapes be employed."

There is no reason why Russia of 1936 should be more squeamish now than England at the end of the Eighteenth century.

---

Lloyd George, who ought to know about Europe and war since he and old Clemenceau won the big war, tells Universal Service this present war is "off," France having learned that "even her most ardent friends in Europe shrink from war."

Lloyd George declares that peace "without derogating from the dignity of any of the powers" will be preserved, if France does not make it impossible.

Lloyd George says not 1 per cent of Englishmen would vote for war, and not 10 per cent for employing sanctions against Germany.

---

If enough rich Americans go to England to "escape kidnapers" the kidnapers may move over after them, as professional gamblers follow on big ships. London police arrested Alfred Molyneux, thirty-one, trying to extort $1,000 from the Countess Barbara Hutton Haugwitz-Reventlow, offering to reveal a plot to kidnap her baby. Police knew by the moderate price it could not be an American "snatcher" or confederate. Easily caught, the young man confessed he had invented the plot.

---

With "visibility cut to zero," street lights burning by day, not visible across the street, dust storms are blowing over parts of Oklahoma, Kansas, Colorado and New Mexico.

By such displays of nature's power, for which man's foolishness is responsible, fertile areas of the world have been changed to deserts.

---

A bill that would have limited work to five working days of six hours each, or thirty hours a week, is dead in congress for the time being. It would have given workers twenty-four hours off on Saturday and Sunday, eighteen hours off on every other day—eight hours for sleep, "ten hours for what we will." All that will come some day, but not by discouraging improved machinery.

---

An intelligent young man who fought well in the big war speaks of "the 2-to-1" advantage which modern methods give the defense over the attack. To let the other man or nation come at you, if you are prepared, has been wise in the past.

It might be different in future wars, if the attacker, with a couple of thousand airplanes, dropping explosive bombs and poison gas, should surprise the enemy. "Defense" would have no 2-to-1 advantage over that sort of attack.

---

Lloyds, the great English insurance concern, at first refused to insure against war at any price. Now Lloyds will insure, otherwise "bet," nine and a half to one against war within six months. Wall Street wanted that news and of course cheered up.

---

A mother of Fort Worth, Texas, offered her body to Chicago's Cook County hospital for dissection after natural death, if the hospital would provide a free operation for her son. The hospital declined the body, performed the free operation. Now twenty, all women but one, offer to sell their bodies, "delivered after death."

---

The governor of Campeche in Mexico, after keeping all churches in his state closed for more than a year and a half, now permits all to reopen.

A fight against religion often starts violently, to wind up feebly.

© King Features Syndicate, Inc.
WNU Service.

# Distinctive Dress With Scalloped Collar for the Charming Little Girl

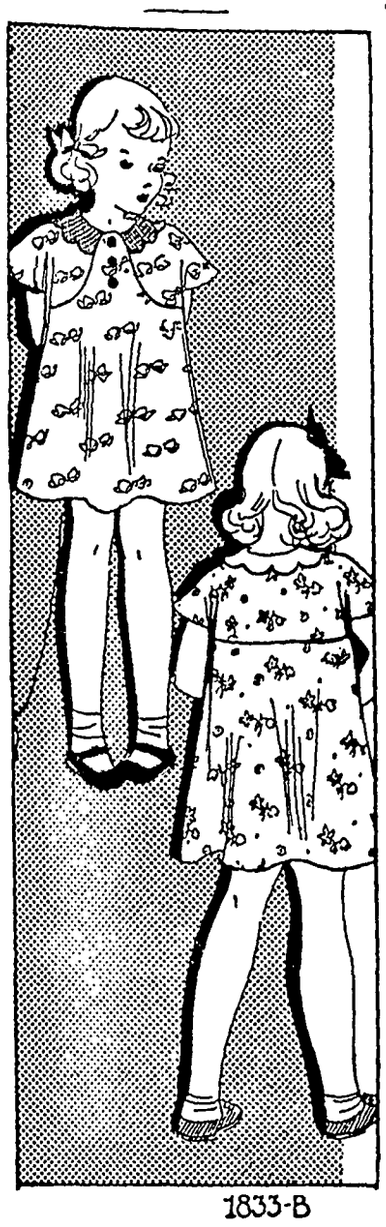

1833-B

Any little girl from two to six will look simply charming in this distinctive tiny frock which has a high waist finished off with a dainty scalloped collar, and three little buttons.

The shape of the collar gives the dress a fetchingly demure look that is adorable on all little girls. Notice the soft flare of the skirt and the loose short sleeves—simplicity is the keynote. This design requires a minimum of time and effort to make. Try it in gingham, wool challis, muslin or a silk with a wee little flower design. You can also make this version in a simple crepe which is used in party frocks.

Barbara Bell Pattern No. 1833-B is available for sizes: 2, 3, 4, 5 and 6 years. Size 4 requires 1¾ yards of 35-inch fabric, plus ½ yard of contrasting.

Send your order to The Sewing Circle Pattern Dept., 367 W. Adams St., Chicago, Ill.

© Bell Syndicate.—WNU Service.

## Schoolmistress Had Class That "Knew" the Answers

An education officer of Sofia, inspecting the first class of a school, was very much impressed by the alacrity with which all the children held up their hands when their schoolmistress asked them a question; and whenever she singled out a child to give the answer, that child invariably knew it.

He congratulated the schoolmistress upon the success of her teaching. Thereat she blushed and hesitatingly explained that she had taught all the children to hold up their right hands when they knew the answers to her questions and their left hands when they did not. Of course she had only asked for answers from children who had held up their right hands as a sign that they knew.—New York Times.

**A Bad End**

You can tell by the way some persons reason that they are going to get into jail some day.

## Find Picture of Adam and Eve on Tablet of 4000 B. C.

The great mound of Tepe Gawra in northern Iraq, composed of the ruins of ancient cities built successively one on the other, has yielded another clew to the past. This most recent find, announced by Dr. E. A. Spelser, of the University of Pennsylvania, concerns the Bible. It is a clay tablet on which are impressed the figures of a man, a woman, and a serpent. Archeologists, quite naturally, think these figures may represent Adam and Eve. And since the estimated age of the tablet is about 6,000 years, it indicates the story of the first man and woman was passed down among the ancients many years before it was recorded in the Bible.—Pathfinder Magazine.


Stop PAINFUL PINCHING

Apply Dr. Scholl's Zino-pads on any sensitive spots caused by shoe pressure or friction and you'll have instant relief. They stop pain of corns, callouses and bunions; prevent sore toes, blisters; ease tight shoes. Get a box today. Sold everywhere. 25¢ and 35¢.

Dr. Scholl's Zino-pads



DON'T ITCH AND SCRATCH

No need to endure the irritation of externally caused skin eruptions. Cuticura Ointment applied to irritated surfaces cuts suffering short—helps soothe, heal and bring astonishing comfort. Use together with pure, mildly medicated Cuticura Soap that soothes as well as cleanses. Never be without these products. Over a half-century world-wide success. Be sure you get Cuticura today. Sold everywhere. Ointment 25c. Soap 25c.

you get

PIMPLES • RASHES • IRRITATIONS OF ECZEMA

Real Relief with CUTICURA



MERCHANDISE must be good to be consistently advertised

BUY ADVERTISED GOODS



JOE E. BROWN TURNS A BROKEN WINDOW INTO GOOD LUCK

GOSH! SMACK THROUGH THE WINDOW
WOW! WELL, COME ON, FELLERS. WE GOTTA MAKE THAT RIGHT!
RED SURE BUSTED THAT ONE.
SOCK
CRASH
OH, NEVER MIND. WHAT'S A PANE OF GLASS WHEN YOU'RE HUNGRY.
NO, WE WANT TO PLAY SQUARE. WE WANT TO FIX IT.
SAY, THEY'RE IN TOUGH SHAPE. WHADDA YOU SAY WE GO OVER AND GET THEM A HOUSE FULL OF GOOD THINGS TO EAT?
SWELL!
LET'S GO!
HEY, MR. GROCER, DON'T FORGET MY FAVORITE CEREAL. PUT IN A DOZEN BOXES OF THOSE DELICIOUS GRAPE-NUTS FLAKES.
SURE, GRAPE-NUTS FLAKES. I EAT 'EM EVERY DAY. DAD SAYS FOOD LIKE THAT HELPS YOU SOCK THOSE HOME RUNS.
GIVE 'EM PLENTY OF THESE CRUNCHY GRAPE-NUTS FLAKES, LADY. THEY'LL LOVE 'EM. AND GRAPE-NUTS FLAKES ARE MIGHTY GOOD FOR 'EM.
MORE!
SAY! THAT WAS A REAL KICK. WHADDA YOU SAY WE FORM A CLUB TO DO THINGS LIKE THAT?
SURE. THE JOE E. BROWN CLUB. BOY! WE'LL HAVE PLENTY OF FUN.
HEY, KIDS! JOIN MY CLUB! GET SWELL PRIZES FREE!
Grape-Nuts Flakes

● Send the top from one red-and-blue Grape-Nuts Flakes package to Grape-Nuts Flakes, Battle Creek, Mich., and get the swell membership pin shown here. Also manual telling how to work up to higher ranks and how to get 36 dandy prizes free! So start eating Grape-Nuts Flakes and saving the tops. Grape-Nuts Flakes is mighty good eating—and mighty nourishing, too. A dishful, served with whole milk or cream and fruit, contains more varied nourishment than many a hearty meal. (Offer expires December 31, 1936. Good only in U. S. A.)

A Post Cereal—made by General Foods

**Club Membership Pin**

Wear this swell pin—gold finish with blue letter, actual size shown here. Free for 1 Grape-Nuts Flakes package top. In ordering pin be sure to ask for Prize No. 301.

SEE JOE E. BROWN'S LATEST MOTION PICTURE—"SONS O'GUNS"—A WARNER BROS. PICTURE

## Here Also Tax Collector Was Persona Non Grata

Ladders, not roads, are the only approaches to Norway's more inaccessible farms, which are mere ledges on the mountains. Norwegian farmers in the old days sometimes pulled up their ladders when the tax collector came by, but a law later made a stationary ladder of iron compulsory.

## SMILES

**No Ifs or Ands**

Sonny Boy—Say, Dad, what is meant by "the bone of contention"?

Dad—The jawbone, my son.

**Double Punishment**

"The other night I went to an amateur theatrical performance, then went home and had a terrible dream."

"What did you dream?"

"I dreamt I went to it again."—Tid-Bits Magazine.

**Open Doors**

After learning to read, all doors of knowledge are open to anyone who cares to enter them.

**Start Climbing**

You've still got to climb the ladder of success. It's no use waiting for the lift.


FREE! AUTOGRAPHED MOVIE STAR Photo Statuettes

WITH TWO BOX TOPS

GET YOUR CHOICE OF THESE GREAT MOVIE STARS

JOAN BENNETT
JOAN BLONDELL
JAMES CAGNEY
CLAUDETTE COLBERT
GARY COOPER
BING CROSBY
BETTE DAVIS
OLIVIA DE HAVILLAND
MARLENE DIETRICH
ERROL FLYNN
BUCK JONES
RUBY KEELER
CAROLE LOMBARD
FRED MACMURRAY
PAT O'BRIEN
DICK POWELL
GEORGE RAFT
RANDOLPH SCOTT
MARGARET SULLAVAN
MAE WEST

Hollywood's latest rage! Big, de luxe photographs fashioned into unique statuettes that stand up by themselves on your table or dresser. Every one over 7 inches high—every one autographed!

Send only two box tops from Quaker Puffed Wheat or Rice for each photo statuette wanted. Mail to

The Quaker Oats Co.
P.O. Box 1063, Chicago, Ill.

TRIPLE SEALED TO GUARD FRESHNESS

STAR BLADES
-their keenness never varies

4 FOR 10¢

MADE SINCE 1880 by the inventors of the original safety razor, Star Blades have 56 years of precision experience stropped into their keen, long-lasting edges.

If your dealer cannot supply you, mail 10c to Dept. WN-5, Star Blade Division, 88 Johnson St., Brooklyn, N. Y.

FIT GEM AND EVER-READY RAZORS


## Relics of Lost Hittites Found; Indicate Culture

What is believed to be the first step toward the discovery of the lost Hittites, who appear in the Bible as a great imperial power, has been found in Asia Minor. In a 4,000-year-old tomb was discovered a Hittite statue of a bull, seven inches high and inlaid with gold. The silversmith's art is astonishingly modern, and indicates that the race was cultured rather than primitive as previously believed.

The discovery has aroused great interest among European archeologists because previously nothing had been known of the Hittites' work except rock carving and a few potsherds.

**THE OLD HOG**

"The farmer's wife tells me it is profitable to keep a pig to get rid of scraps around the house."

"I presume so. I find, however, that my husband will eat almost anything."

**Not Even Tarnished**

"You ain't got no brains."

"Ain't got no brains? Why, man, Ah got brains which ain't been used."

# 8,000,000 YOUTHS ARE OUT OF WORK

## Major Political Parties Recognize Increased Importance of "First Voters" in Election Next November.

By WILLIAM C. UTLEY

WITH one of the most spirited presidential elections of many years in prospect for this coming November, both major parties are recognizing as never before the political importance of American youth.

Since the Roosevelt landslide of 1932, seven or eight million boys and girls have become men and women and eligible to vote. This vast army of first voters makes up a block of votes greater than the plurality by which Roosevelt defeated Hoover.

Ordinarily the vote of these young people for one candidate or the other could be forecast to a certain extent, because of the custom of first voters assuming the party allegiances of their fathers which has prevailed in the United States for so long. But youth of 1936 is going to vote with a mind of its own.

There are obvious reasons for this. Times have changed. The party now in power is not the Democratic party as the fathers of these young men and women knew it. It has transcended old party boundaries in a number of ways. It is reasonable to suppose that a good share of the youths who might have cast their vote for an old guard Democratic candidate will vote Republican next fall. By the same token the New Deal, with its vigor and sweeping operation appealing to youth of a certain type, will draw some votes which would have been Republican in the old days.

The end of the trail. These two misguided youths were captured and convicted of hundreds of robberies in and around Cleveland.

**Parties Organize Youth.**

Both parties are well along toward organizing the younger voters in the campaign. Democrats of the ages of about twenty-one to forty are being induced to join the Young Democratic Clubs of America, under Frank Wickhem of Sioux Falls, S. D., while the Young Republicans are being organized by J. Kenneth Bradley, former state senator in Connecticut, and Miss Dolly Madison.

Naturally the two movements must operate under different conditions. The party in power is in control of federal patronage and rewards for party service, and can work its campaign on that basis. The other party must base its appeal largely on principles and issues.

With American youth holding so much weight in the political balance, it would not be amiss to review the situation in which this class finds itself today.

According to information supplied by the National Youth Administration, there are in this country approximately 23,000,000 persons between the ages of sixteen and twenty-five. Thirty-four per cent of these millions are "out of work, out of school or in relief families." About 15,000,000 are working or are in school. It is estimated that approximately 300,000 of the young people now being supported by relief have never had any kind of jobs. Figures released by the International Labor Office at Geneva, Switzerland, a few months ago indicated that one-fourth of all the persons in the world listed as unemployed were less than twenty-five years of age.

**Blame Idle Youth for Crime.**

The 8,000,000 youths unemployed in the United States today present a grave social problem, as well as an economic one. (This figure must not be confused with the total of 8,000,000 first voters, as the unemployed youth total includes millions who are not yet of voting age.) There are various estimates of the total number of all unemployed which have been published; the American Federation of Labor's figure (one of the highest) for January was 12,600,000. This would indicate that youth presents at least two-thirds of the whole unemployment problem.

It is this idleness of so many young persons which has been blamed for a large share of the nation's crime in the last few years. It is not the working youth who steals automobiles and holds up filling stations and stores. In revealing that the 1935 "crime age" was nineteen years, the United States bureau of investigation declared that most criminal youths committed their crimes because they were in need of something and were not able to earn enough money to obtain it honestly.

Social forces and agencies are not apathetic to the crisis that youth faces. Indeed several movements are well under way to arrive at a solution of the problem. Universities, private business and government are all in the battle, and among the leaders are such names as Frances Perkins, secretary of labor; Owen D. Young, president of the General Electric company; Henry Ford; Aubrey Williams, director of the National Youth Administration, and former Gov. John G. Winant of New Hampshire, who is chairman of the social security board. Of course civic clubs, Y. M. C. A's., Catholic Youth organizations, Boy Scouts, 4-H clubs and similar organizations are of immeasurable assistance.

Certain effects, direct or indirect, of the activities of these and other groups are changing the status of youth for the better:

It is possible that the old age pension plans will create new jobs for young men and women through the retirement of their elders.

**Stay in School Longer.**

A tendency is being developed to keep the young folks in school longer, the NYA funds going for this purpose, largely. The effects of this tendency are several, among them that youths are learning to become more skillful workers and more competent citizens when they reach maturity; that thousands do not reach the stage where they are classed as "employables" until several years later than they would ordinarily; and that, with their time and their energies occupied and their security better established, youths are forgetting their tendencies toward crime.

The National Industrial Conference Board, of New York, has completed a survey which would indicate that youth is benefiting from the trend in industry to shorten the working week. This study, conducted on a nationwide scale among 2,453 businesses which employ 4,500,000 workers, reveals that the nation is gradually being educated to the five-day week, which permits sharing the work among more persons by staggering the working days. This would allow youth to enjoy a larger share of the jobs available.

From the combination of the forces which have been listed here the underlying problem of unemployment will ultimately be solved, and the result should be a general uplift in the morale of youth which will benefit our entire civilization. There is nothing quite so stimulating, so provocative to further ambition in youth than the jingle of coins earned from first jobs. It makes the average youth more interested in improving society in general because the spending of his own money gives him the feeling that he is a definite, contributing part of that society, rather than a "sponger" upon it.

**Where to Find Jobs?**

Opinions concerning the manner in which jobs for youth are to be found or created differ widely. They will have to be found outside agriculture and industry, it is claimed by Dr. Homer P. Rainey, director of the American Youth Commission.

Henry Ford, on the other hand, takes an altogether opposite view. The venerable Detroit automobile manufacturer believes that extraordinary methods or change in the form of government are unnecessary and unwanted. He advocates increasing the production of all kinds of usable wealth—this by relieving the producer from interference by governmental and financial agencies, which relief, he asserts, would remove the evils of underconsumption as well as underproduction.

Mr. Ford says that real wages would be constantly rising and "every human being who needs employment" would find a job if, "through distribution and service," increased production principles were carried out, embellished by a boost in wages and a decrease of prices.

The old adage that "youth must be served" does not apply when there are so many millions unemployed. It is only fair that the jobs available first go to family heads, and Miss Perkins reports that industries are returning family heads to work before youths. Her theory is that the additional purchasing power created by the returning of the older workers to employment and the demand for goods which will result will create still more jobs, and eventually these jobs will be filled by youth.

**Youth Needed in Politics.**

If politics recognizes a fertile field in the youth of the country, so will that youth find a fertile field in politics, says Joseph C. Fennelly of Kansas City, Mo., who denounces the corrupt political machines which are admittedly operating in many localities.

"No more clarion call challenges young America," he says, "than the call to save democracy, save it from politics and crime, the call to man democracy. That is the new job for youth.

"We hear the call. What if we stand almost alone? What if we have no ready answer to the prophets of the 'isms'? We know that there is something free and fine in the plan of life which the men of young American—young men, they were—designed for us 150 years ago. We can still believe and work. We may ask help and be refused. But we can ask again; demand, if need be."

Fifty million dollars of the President's $4,880,000,000 work-relief fund was turned over to Aubrey Williams and his National Youth Administration, with its four-fold purposes:

1. To find employment in private industry for unemployed youth.

2. To train and retrain for industrial, technical and professional opportunities.

3. To provide for a continuing attendance at high school and college.

4. To provide work-relief projects designed to meet the needs of youth.

Meanwhile the criminal-youth problem is with us, and while social forces are completing the job of finding employment for idle youth, immediate reforms along certain lines could be of assistance.

These college freshmen demonstrate how youthful energies and enthusiasms can be directed toward good, clean fun, as well as education.

© Western Newspaper Union.

## OF INTEREST TO THE HOUSEWIFE

Icing for cake may be prevented from cracking by adding one teaspoon of cream to each unbeaten egg. Stir all together, then add sugar until the icing is as stiff as desired.

* * *

To remove stains from a vase or bottle, put in it two tablespoons of salt and four tablespoons of vinegar and shake well. Let stand for several hours, empty and rinse out with hot soap suds.

* * *

Baking powder biscuits, corn bread and muffins may be freshened by brushing them all over with cold water and heating in a moderate oven (375 degrees F.) for five or ten minutes just before serving.

* * *

A worn whisk broom trimmed down to its stiffest part makes a very good scrubbing brush for the sink.

* * *

If dirt becomes ground into a waxed floor moisten a cloth with turpentine and rub the turpentine well into the floor until the wax is removed, then wash the floor and polish it.

* * *

A little vinegar poured into a saucepan in which onions have been fried will remove the odor of onions from the pan.

* * *

To remove egg stains from a linen tablecloth soak it in cold water before putting it into hot soapsuds.

* * *

Ink spots on the fingers may be instantly removed with a little ammonia. Rinse the hands after washing in clear water.

© Associated Newspapers.—WNU Service.


NEW KITCHEN STOVE MAKES ITS OWN GAS

Housewives Marvel at Coleman Range That Lights Instantly Like City Gas—Cooks a Meal with 2c Worth of Fuel

A new kitchen range that offers every cooking convenience of the finest city gas range is now available to housewives, wherever they live.

W. C. Coleman, pioneer inventor of gas-pressure appliances, brings to a lifetime of inventive genius his crowning achievement in this amazing new Coleman Safety Range. This new stove makes its own gas from ordinary, leaded, low-test gasoline. A patented method of carburization converts liquid fuel into gas, much the same as in present day automobile engines.

The Coleman Range lights instantly, like city gas. Its fuel-saving Band-A-Blu Burners, another of Mr. Coleman's outstanding developments, produce a clean, clear blue flame, so hot that a low flame does all ordinary cooking. Tests show an average family meal for five takes about 2c worth of fuel.

Coleman Ranges are finished in gleaming porcelain enamel. The pleasing colors combine outstanding beauty with unequalled performance.

Readers of this paper wishing full information about these wonderful new Coleman Ranges will receive beautifully illustrated literature and a valuable stove chef's chart by simply addressing a postcard to Mr. W. C. Coleman, Dept. WU-236, Wichita, Kansas.—Adv.



EVEN REMOVES GUM, GREASE FROM CLOTHES

30c 40c 65c Bottle

Mufti

ALL DRUGGISTS


**Appearance.**

Clothes don't make the man—the padding helps.


DON'T SLEEP ON LEFT SIDE, AFFECTS HEART

Gas Pressure May Cause Discomfort. Right Side Best

If you toss in bed and can't sleep right side, try Adlerika. Just ONE dose relieves stomach GAS pressing on heart so you sleep soundly all night.

Adlerika acts on BOTH upper and lower bowels and brings out foul matter you would never believe was in your system. This old matter may have poisoned you for months and caused GAS, sour stomach, headache or nervousness.

*Dr. H. L. Shoub, New York, reports: "In addition to intestinal cleansing, Adlerika greatly reduces bacteria and colon bacilli."*

Mrs. Jas. Filler: "Gas on my stomach was so bad I could not eat or sleep. Even my heart hurt. The first dose of Adlerika brought me relief. Now I eat as I want, sleep fine and never felt better."

Give your stomach and bowels a REAL cleansing with Adlerika and see how good you feel. Just ONE dose relieves GAS and chronic constipation. Sold by all druggists and drug departments.



5¢ Why Pay More?

MOROLINE

ST. JOSEPH

SNOW WHITE PETROLEUM JELLY

# STAR DUST

## Movie • Radio

By VIRGINIA VALE

HOSE awards made by the Academy of Motion Picture and Sciences are still caus- iolent debates all over Holly- . Executives of the Screen s Guild and the Screen Writ- Guild telegraphed the mem- he day before the awards were urging them not to attend the tation banquet. They charged the academy is producer-con- , and that studio politics con- trolled the giving of the awards. Of course the Academy heads denied that, and the battle has been on ever since. It is claimed that Bette Davis was given the prize for the best per- formance given by a woman during the year, not because of her work in "Danger- ous," but because she didn't get the award ear for her performance in "Of n Bondage." It is urged that McLaglen, who won the prize e men, gave just one good per- nce, in "The Informer," whereas s Laughton and Paul Muni each everal. In fact, there are argu- about everything but that be- ward of D. W. Griffith for his n the days before there was any y. People wept when Henry ll introduced D. W.

Davis

—★—

re rewritting Ken Maynard's cture, because the lioness who in it was killed recently. (You ave seen her in "Sequoia.") mpany was on location, and the went out for some exercise. In nia there's a bounty of $80 on in lions, and a prospector t this was just one more lion, et her.

—★—

ou want to go into the movies, be interested in the news that of the big companies are plan- o develop their own actors, by ching schools in New York. In Paramount already has such a and RKO and Metro are think- following their example. It's all by the fact that the picture ies have not been able to re- uitable players from the stage. e scoured the field of vaude- radio, night clubs and college ic societies, and have concluded ching schools are the best solu- the problem.

—★—

Disney has a school, too, de- o training artists to animate the pictures. Recently he adver- er help, and only fifty people the 1,700 who answered made de. Now he's advertising again. ndidates whom he accepts re- a small salary while they're the work, and then go on the ll as animators.

—★—

olph Scott, who went into pic- not because he was stellar ma- but because it looked like a ay to make a living, is to be In "The Last of the Mohi-

—★—

Boles had to cut short his l appearance tour and rush o Hollywood to red in "White Incidentally, if re to diet to ur weight down an sympathize -He starts by drinking juice in hot and the big mo- of dinner, for two lamb

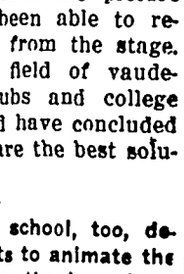

John Boles

—★—

Hersholt gives such an excel- rformance in "The Country Doc- at his old contract was torn a new one, with the salary was given him.

—★—

O'Dea, who danced so well e Cantor's "Strike Me Pink" 's headed for the top in pic- till has to go to school in the because she's not yet eighteen. t that she has already made a or herself as a dancer in New d London makes not the slight- rence.

—★—

Cooper's wife, Sandra, who care for the movie spotlights, e a reputation in spite of her- known as one of the best women in Hollywood. The Kay Francis.

—★—

AND ENDS . . . *Pauline Starke*, e of you will remember *from* days, is to be starred in a stage . . . *Grace Moore doesn't want to* more movies . . . *Mary Brian is* England . . . *Jack Benny is* really learning to play the Rubinoff as his teacher . . . Freddie Bartholomew given a ing performance than in the did on the *Rudy Vallee pro-* ually . . . *Boake Carter*, news made 2,172 consecutive then he came down with the had to miss one, and he'll ver it.

WNU Newspaper Union.

# Bob Davis Reveals

**Pancho Villa as Seen by One Who "Knew Him When."**

IN THE red annals of Mexican history, beginning with the arrival of Cortez, down through the ill-fated Maximillian's reign and afterward to that smoke-laden era dawning with the new century and unfolding under gunfire up to the assassination of Obregon, there have been many sensational and over-confident bad men who, by the bullet and the blade, went the way of all flesh.

If by popular vote the question could be decided, Pancho Villa, who graduated from a plain cattle thief into a world-famous revolutionary, would receive the palm for spectacularism. Many times have I crossed the trail of Pancho, and on each occasion fattened his biography with data amazing and almost unbelievable. His life was a mosaic, traced with human blood on the adobe of Mexico.

Recently, through Haymon Krupp, for many years a merchant in El Paso, today an oil operator in the Lone Star state, where he attained distinction by his development of the Big Lake fields, royalties from which made the University of Texas at Austin one of the richest educational institutions in the Union, I am privileged to add another chapter to the life of Pancho, the Damned.

**Starts as a Drayman.**

"He turned up at El Paso in 1909," said Mr. Krupp, "with a broken-down truck and one horse, seeking employment at delivering merchandise. I gave him work at so much per load. Although he did everything possible to ingratiate himself with me, I hadn't the slightest idea that his mission was the rounding of of revolutionists bent on liberating Mexico from the Diaz rule. That, however, was his mission. All else was sacrificed to such ends.

**Pancho Gets Going Strong.**

"Suddenly Pancho disappeared from El Paso, and with him, as was afterwards learned, a number of men and horses. The next news I got of Villa he had raided and was occupying Juarez with a few hundred followers and was recruiting an army, with a view to seizing power. He needed blankets for his troops. Would I trust him for $40,000? I sent a carload.

"It was not long before he had completely infested Juarez and the border and by virtue of his position, supported by 40,000 peons, forced recognition as leader. His next order for merchandise, amounting to $250,000, was accompanied by a trainload of confiscated Mexican cotton. I declined the security, but was advised by the American authorities that it was negotiable and could be sold by me. I accepted it as payment in full, and disposed of the lot at a profit. That was in 1910, with Pancho going strong."

**The General Staff Meeting.**

"Did you see him after he left El Paso and got in action?" I asked Krupp.

"Yes. I was summoned to attend a meeting of his general staff at Juarez, and asked why I did not ship the $125,000 order for blankets, shoes and supplies that had come to me two weeks before. I told him it was because he owed me $75,000 on a previous shipment, and with that he turned upon General Cajeda and demanded that he proceed at once to dig up that sum of money, no matter where he was obliged to get it. Cajeda beckoned me to follow him, which I did, just around the hall into another room, where I received the exact sum due in silver, Mexican and United States currency, with the positive assurance on Cajeda's part that Pancho would personally shoot him through the belly for letting that much cash exchange hands. Not so. I saw General Cajeda several times after that.

"But it was not beyond Pancho to shed blood with little provocation. It was his habit to send men to bury money in a certain spot and then kill them when they reported that orders had been carried out. My total transactions with Villa amounted to over $3,000,000, all of which he paid with exception of $175,000.

**Tragic End of Revolutionist.**

"Pancho was captured by Huerta, escaped into New Mexico, was chased by General Pershing, but got away to return in 1914 and joined Carranza against Huerta, then president. Later he turned against Carranza, was captured in 1915 and given a ranch in Paral by the Mexican government, where he lived in high style until 1923, when he was shot from ambusb while driving his car with some convivial friends. No other occupant of the auto was hit. Abyssmal ignorance was the cause of his undoing. He could barely read, and in consequence became suspicious of all those around him. There can be no question about his genius for leadership, and in the beginning of his insurrection he had a Robin Hood's power. With a little more education and a sense of proportion, Villa might have loomed large in the history of his country."

©—WNU Service.

**Church Has Gift of George II**

Silver candelabra presented by King George II of England still hang in St. Thomas' Episcopal church at Bath, N. C., built in 1734.

# BRISBANE

## THIS WEEK

If Russia Joined Japan
Not Heroic Action
Lloyd George Hopeful
England Still Safe

Editors talk about Asia, led by Japan, conquering the world. They might speculate on a union between Japan and Russia.

Arthur Brisbane

Improbable, you will say, truly, but if Russian-Japanese hostility could be changed into Russian-Japanese agreement a new world chapter might open.

You hear of Russia's "red army," 1,300,000 men, thoroughly armed, and 7,000,000 reserves. You see photographs of Russia's amphibian tanks, mounted with machine guns, rolling over the land and swimming rivers; you read about intensive training of tens of thousands of Russian air pilots, parachute jumpers, etc., and see even the broad-shouldered young Russian women drilling with rifles. Western Europe may have a problem closer at hand than Japan.

Our British cousins in the Revolution cheerfully let loose howling, scalping Indians on their cousins in the American colonies, and bolshevism might cheerfully turn Asiatic killing efficiency against western "capitalism."

You remember how cheerfully the great historian Gibbon predicted that, in the American war, "with firmness all may go well," because "Scotch Highlanders, Irish, Hanoverians, Canadians, Indians, etc., will all in various shapes be employed."

There is no reason why Russia of 1936 should be more squeamish now than England at the end of the Eighteenth century.

Lloyd George, who ought to know about Europe and war since he and old Clemenceau won the big war, tells Universal Service this present war is "off," France having learned that "even her most ardent friends in Europe shrink from war."

Lloyd George declares that peace "without derogating from the dignity of any of the powers" will be preserved, if France does not make it impossible.

Lloyd George says not 1 per cent of Englishmen would vote for war, and not 10 per cent for employing sanctions against Germany.

If enough rich Americans go to England to "escape kidnapers" the kidnapers may move over after them, as professional gamblers follow on big ships. London police arrested Alfred Molyneux, thirty-one, trying to extort $1,000 from the Countess Barbara Hutton Haugwitz-Reventlow, offering to reveal a plot to kidnap her baby. Police knew by the moderate price it could not be an American "snatcher" or confederate. Easily caught, the young man confessed he had invented the plot.

With "visibility cut to zero," street lights burning by day, not visible across the street, dust storms are blowing over parts of Oklahoma, Kansas, Colorado and New Mexico.

By such displays of nature's power, for which man's foolishness is responsible, fertile areas of the world have been changed to deserts.

A bill that would have limited work to five working days of six hours each, or thirty hours a week, is dead in congress for the time being. It would have given workers twenty-four hours off on Saturday and Sunday, eighteen hours off on every other day—eight hours for sleep, "ten hours for what we will." All that will come some day, but not by discouraging improved machinery.

An intelligent young man who fought well in the big war speaks of "the 2-to-1" advantage which modern methods give the defense over the attack. To let the other man or nation come at you, if you are prepared, has been wise in the past.

It might be different in future wars, if the attacker, with a couple of thousand airplanes, dropping explosive bombs and poison gas, should surprise the enemy. "Defense" would have no 2-to-1 advantage over that sort of attack.

Lloyds, the great English insurance concern, at first refused to insure against war at any price. Now Lloyds will insure, otherwise "bet," nine and a half to one against war within six months. Wall Street wanted that news and of course cheered up.

A mother of Fort Worth, Texas, offered her body to Chicago's Cook County hospital for dissection after natural death, if the hospital would provide a free operation for her son. The hospital declined the body, performed the free operation. Now twenty, all women but one, offer to sell their bodies, "delivered after death."

The governor of Campeche in Mexico, after keeping all churches in his state closed for more than a year and a half, now permits all to reopen.

A fight against religion often starts violently, to wind up feebly.

© King Features Syndicate, Inc
WNU Service.

# Distinctive Dress With Scalloped Collar for the Charming Little Girl

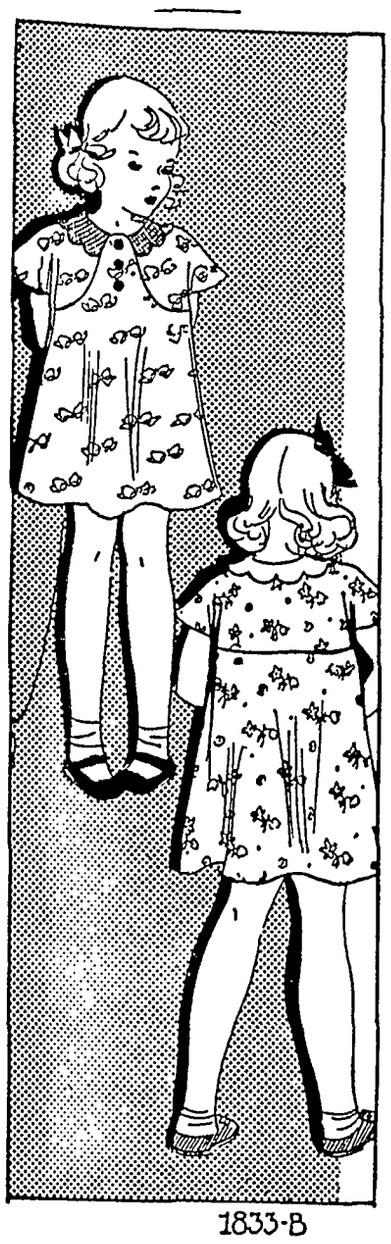

1833-B

Any little girl from two to six will look simply charming in this distinctive tiny frock which has a high waist finished off with a dainty scalloped collar, and three little buttons.

The shape of the collar gives the dress a fetchingly demure look that is adorable on all little girls. Notice the soft flare of the skirt and the loose short sleeves—simplicity is the keynote. This design requires a minimum of time and effort to make. Try it in gingham, wool challis, muslin or a silk with a wee little flower design. You can also make this version in a simple crepe which is used in party frocks.

Barbara Bell Pattern No. 1833-B is available for sizes: 2, 3, 4, 5 and 6 years. Size 4 requires 1⅝ yards of 35-inch fabric, plus ⅛ yard of contrasting.

Send your order to The Sewing Circle Pattern Dept., 367 W. Adams St., Chicago, Ill.

© Bell Syndicate.—WNU Service.

## Schoolmistress Had Class That "Knew" the Answers

An education officer of Sofia, inspecting the first class of a school, was very much impressed by the alacrity with which all the children held up their hands when their schoolmistress asked them a question; and whenever she singled out a child to give the answer, that child invariably knew it.

He congratulated the schoolmistress upon the success of her teaching. Thereat she blushed and hesitatingly explained that she had taught all the children to hold up their right hands when they knew the answers to her questions and their left hands when they did not. Of course she had only asked for answers from children who had held up their right hands as a sign that they knew.—New York Times.

**A Bad End**

You can tell by the way some persons reason that they are going to get into jail some day.

## Find Picture of Adam and Eve on Tablet of 4000 B. C.

The great mound of Tepe Gawra in northern Iraq, composed of the ruins of ancient cities built successively one on the other, has yielded another clew to the past. This most recent find, announced by Dr. E. A. Speiser, of the University of Pennsylvania, concerns the Bible. It is a clay tablet on which are impressed the figures of a man, a woman, and a serpent. Archeologists, quite naturally, think these figures may represent Adam and Eve. And since the estimated age of the tablet is about 6,000 years, it indicates the story of the first man and woman was passed down among the ancients many years before it was recorded in the Bible.—Pathfinder Magazine.


Stop PAINFUL PINCHING

Apply Dr. Scholl's Zino-pads on any sensitive spots caused by shoe pressure or friction and you'll have instant relief. They stop pain of corns, callouses and bunions; prevent sore toes, blisters; ease tight shoes. Get a box today. Sold everywhere. 25¢ and 35¢.

Dr Scholl's Zino-pads

DON'T ITCH AND SCRATCH

No need to endure the irritation of externally caused skin eruptions. Cuticura Ointment applied to irritated surfaces cuts suffering short—helps soothe, heal and bring astonishing comfort. Use together with pure, mildly medicated Cuticura Soap that soothes as well as cleanses. Never be without these products. Over a half-century world-wide success. Be sure you get Cuticura today. Sold everywhere. Ointment 25c. Soap 25c.

you get

PIMPLES • RASHES • IRRITATIONS OF ECZEMA

Real Relief with CUTICURA

MERCHANDISE must be good to be consistently advertised

BUY ADVERTISED GOODS



JOE E. BROWN TURNS A BROKEN WINDOW INTO GOOD LUCK

GOSH! SMACK THROUGH THE WINDOW
WOW! WELL, COME ON, FELLERS. WE GOTTA MAKE THAT RIGHT!
RED SURE BUSTED THAT ONE.
DASH
SOCK
OH, NEVER MIND. WHAT'S A PANE OF GLASS WHEN YOU'RE HUNGRY.
NO, WE WANT TO PLAY SQUARE. WE WANT TO FIX IT.
SAY, THEY'RE IN TOUGH SHAPE. WHADDA YOU SAY WE GO OVER AND GET THEM A HOUSE FULL OF GOOD THINGS TO EAT?
SWELL!
LET'S GO!
HEY, MR. GROCER, DON'T FORGET MY FAVORITE CEREAL. PUT IN A DOZEN BOXES OF THOSE DELICIOUS GRAPE-NUTS FLAKES.
SURE, GRAPE-NUTS FLAKES. I EAT 'EM EVERY DAY. DAD SAYS FOOD LIKE THAT HELPS YOU SOCK THOSE HOME RUNS.
GIVE 'EM PLENTY OF THESE CRUNCHY GRAPE-NUTS FLAKES, LADY. THEY'LL LOVE 'EM. AND GRAPE-NUTS FLAKES ARE MIGHTY GOOD FOR 'EM.
MORE!
SAY! THAT WAS A REAL KICK. WHADDA YOU SAY WE FORM A CLUB TO DO THINGS LIKE THAT?
SURE. THE JOE E. BROWN CLUB. BOY! WE'LL HAVE PLENTY OF FUN.
HEY, KIDS! JOIN MY CLUB! GET SWELL PRIZES FREE!
Grape-Nuts Flakes

● Send the top from one red-and-blue Grape-Nuts Flakes package to Grape-Nuts Flakes, Battle Creek, Mich., and get the swell membership pin shown here. Also manual telling how to work up to higher ranks and how to get 36 dandy prizes free! So start eating Grape-Nuts Flakes and saving the tops. Grape-Nuts Flakes is mighty good eating—and mighty nourishing, too. A dishful, served with whole milk or cream and fruit, contains more varied nourishment than many a hearty meal. (Offer expires December 31, 1936. Good only in U. S. A.)

A Post Cereal—made by General Foods



Club Membership Pin

Wear this swell pin—gold finish with blue letter, actual size shown here. Free for 1 Grape-Nuts Flakes package top. In ordering pin be sure to ask for Prize No. 301.

SEE JOE E. BROWN'S LATEST MOTION PICTURE—"SONS O'GUNS"—A WARNER BROS. PICTURE

### Mrs. Kilgore Hostess To The Neighborhood Ladies

Mrs. C. C. Kigore was hostess at an afternoon party and lunch last Friday afternoon for friends and ladies of her neighborhood. A social time was enjoyed.

### Kings Heralds Will Meet

The Kings Herald will meet next Sunday morning at ten o'clock at the Methodist church for all the younger children.

---

Mrs. Harlan Trees was a Garner visitor Tuesday.


Lowe Brothers

# Now Is The Time To Paint--

We have just received our 1936 spring line of LOWE BROTHERS Paints, Varnishes, etc. Now is the time to do interior decorating and refinishing. For your walls we recommend Mello-Gloss for a semi-gloss finish, or Mello-Tone for a flat finish. For your woodwork we have NEPTUNITE Floor, Seat, Spar and Interior Varnish (quick drying). A full line of floor enamel, Water-clear Linoleum Lacquer and Linex Varnish.

FREE COLOR CARDS AND BOOK

Call for our new Color Card and ask for our new book, "Practical Hints on Painting and Decorating."

OTHER ITEMS FOR PAINTING

We want you to try our New One Coat Gloss White Enamel, and our KASEIN WALL FINISH. This wall finish is washable and is low in price. This must not be confused with calcimine finish. Comes in 9 colors.

POULTRY AND CHICK SUPPLIES

Just received a big shipment of PEAT LITTER. We also have Medicated Char-Coal, Lee's Germazone and Lice Killer; B-K Disinfectant; Carbola Disinfecting Wh·· Wash (1 pkg. makes 2½ gal., enough for most poultry houses). Also full line of Chick Feeders, Chick Waterers, Glass Cloth, Oil-O-Stat Brooder Stoves, Netting, etc.

## HARNESS SPECIAL---

We have a few Harnesses left which we will sell at the old price. Harness is going up so now is the time to save money on Harness.

HORSE COLLAR SPECIAL—

We are overstocked, so we are offering a Special Discount on some of our best Collars.

HARNESS REPAIRS—

We carry a complete line of Strap Work, Buckles, Snaps and all Harness Hardware. Get your supplies here.

SPECIAL DEAL ON STEP LADDERS—

We made an excellent buy on STEP LADDERS and are offering Special Prices Friday and Saturday only on 4, 5, and 6 foot Ladders. See these ladders and note the BARGAIN PRICE!

# E. F. Jacobs

"The Farm Service Store" Klemme, Iowa



FEDERAL DEPOSIT INSURANCE CORPORATION $5,000 MAXIMUM INSURANCE FOR EACH DEPOSITOR MEMBER

QUESTIONS THAT ARE ASKED ABOUT BANKING

## What Happens To My Money When I Deposit It In The Bank.....

Under normal conditions your money goes into activo business use. When you deposit bills or coins your account is credited on our books. A reasonable amount of cash for "till money" is kept on hand to meet the daily requirements of our customers. In the case of checks, when collected they are credited to your account and deducted from some other account in this bank, or some other bank, thus completing a business transaction.

Reserves, as required by law, and additional funds as desired are kept in other banks payable to us on demand. A part of our deposits is invested in government bonds and other sound, ready marketable securities. A part is loaned to indidual customers and well-managed business enterprises, which helps the general business life of this community.

# The First National Bank

Oldest Bank in Hancock County


### Entertained At Bridge

Mr. and Mrs. Jack Etchen and Mr. and Mrs. Jim Reed entertained a number of friends at the Reed home at a bridge party and lunch last Friday evening.

High couple score was won by Dr. and Mrs. Raney; second high couple by Mr. and Mrs. Art Kudje and low couple by Mr. and Mrs. Wm. Keraus. Travel prize went to Mrs. Don Christiance.

---

Henrietta Fonken, Guard. of Bernice Fonken; Massachusetts Bonding & Ins. Co. & Northwestern Candy Co.; to E. B. Aukes to R. E. Aukes. Wty Deed $1. all und int. in W½ of Sec. 29-97-26.

## Liberty News

Mr. and Mrs. Ralph Ludeke and daughter, Marylln, visited at the Lester Stille home Wednesday.

Mrs. Burdette Haefner assisted with the work at the Will Stille home Wednesday.

Howard Spitler was a business caller at Belmond Wednesday.

Mr. and Mrs. Fred Wilson were visiting with the latter's sister, Mrs. Fox, at Adel.

Roy Schaefer and son were business callers in Mason City Friday.

Merle Bredlow has been helping his uncle, Herbert Bredlow with farm work this week.

Mr. and Mrs. Charles Ax and Mr and Mrs. Richard Ax were shopping in Mason City Saturday.

Mrs. George Homann and daughter, Betty, of Monona, spent the week end at the Fred Wilson home.

Mr. and Mrs. Bill Hampel were Sunday dinner guests at the Fred Greiman home.

The W .F. M. S. met at the home of Mrs. Ed. Schoenwetter Wednesday afternoon

Mr. and Mrs. Alfred Merkel and family and Mrs. Nettie Wade and son, Russell, were Sunday dinner guests at the Lloyd Ulrich home.

Curtis Bredlow was a Sunday dinner guest at the Walter Bredlow home.

Clarence Baumgartner of Garner shelled corn for Richard Ax Monday.

Ellsworth Bredlow assisted with work at the Fred Klinge farm the past week.

Mrs. Walter Bredlow was a caller at the Albert Tanner home Thursday afternoon.

Novella Beier, Violet Schaefer, Virgil Stille, Gladys Griffen and Irene Spitler attended the Sophomore roller skating party at Belmond Wednesday evening.

Mrs. Herman Meyer was a visitor Wednesday evening at the Roy Schaefer home.

The Liberty No. 9 school has started practice on a home talent play to be given in the near future. It has a cast of twelve.

## North Ell News

Misses Grace and Anna Mae Mencke spent Sunday afternoon with Miss Marjorie Wicks.

Mr. and Mrs. Harlow Helps and son, Merlin, visited at the Truels Steffins home Sunday evening.

Mr. and Mrs. Herman Back and family, Mr. and Mrs. Fred Peterson and family, and Mr. and Mrs. Chris Back and family, visited at the Alfred Josten home Sunday afternoon. Mr. and Mrs. Josten returned from the hospital at Iowa City Friday, where Mrs. Josten had gone for a check-up. Friends of Mrs. Josten will be glad to hear that she is much improved in health.

Mrs. Ernest Helps and her brother, Joseph Kleinmaier, left for Morris, Ill., Tuesday evening. Mr. Kleinmaier who has been working at the Helps home will remain at his home to assist with work and Mrs. Helps will remain for a few days visit wth her mother and family.

Mr. and Mrs. Frank Sandry and son, Wilson, Mr. and Mrs. Donald Neuberger and family and Mr. and Mrs. Albert Hippen and family were visitors at the Lewis Neuberger home Sunday.

### COUNCIL PROCEEDINGS

February 10th, 1936

Regular meeting called to order by Mayor Stille, with all the members of the Council present.

Minutes of previous meeting read and on motion approved.

On motion the following bills were allowed:

| | |
|---|---|
| George Buseman | |
| January Salary | $70.00 |
| Central States Electric Co. | |
| January power | 33.97 |
| Central States Electric Co. | |
| January lights | 47.00 |
| Klemme Times | |
| Pub. minutes | 2.50 |
| Harry Gram | |
| Dray | 1.00 |
| North Iowa Grain Co. | |
| Coal | 10.20 |
| Klemme Food Market | |
| Supplies | 1.16 |

On motion the Clerk was authorized to purchase the NE¼ of Block 11, Barz Addition, for the Town from the Board of Supervisors, provided that purchase could be made at the rummage sale price.

The Klemme Fire Department pledged $400 of their funds toward the purchase of a new fire truck, but the Council could not accept the offer at this time, for fund are not available in the Town Treasury for the balance of the purchase price.

On motion meeting adjourned.

A. J. Kudje, Clerk.

---

Mrs. Clarence Bachman and Darlene were visiting with Mrs. Verner Nelson Friday afternoon.

Mr. and Mrs. Albert White and family were shopping in Garner on Thursday afternoon.


## Where Old Friends Meet--

—For—

Short Orders, Lunches, Soft Drinks, Beer, Candy, Cigars, Cigarettes, Tobacco, Home made Ice Cream Cones, and Ice Cream.

"You're Always Welcome"

# WILES CAFE


### KLEMME REFORMED CHURCH

Rev. Calvin Grosshuesch, Pastor

10:30 a. m. Examination of the Confirmation Class.

11:10 a. m. Sunday School.

7:30 p. m. Tuesday Young people Bible Class.

8:00 p. m. Saturday Mens Choir

---

Herb Bailey was a business caller at Garner.


## DEAD ANIMALS Removed FREE

BRITT RENDERING SERVICE

Phone 88 Klemme

We Pay The Charges



# watch Clock and Jewelry Repairing

Prompt Service

# M. N. ZEIGE

JEWELRY & OPTICAL STO

GARNER, IOWA



# CHEVROLET

# No Argument

## We All Know:

NEW OIL is better than old.

GREASE reduces wear.

NEW TIRES are safer.

FRESH PAINT makes the old car look like new.

A MOTOR in good shape is quieter and more economical than one ready to fall apart.

IF THE OLD BUS is beyond repair or you would like a new one better, let's trade! Why not try GMAC at

6%

# Klemme Auto Co.



MONARCH FOODS

## COAST TO COAST MONARCH

# Finer Foods Week!

## April 6th to Apr. 11th inclus

MONARCH TELEPHONE PEAS
No. 2 Tins
Two For ..... 25c

MONARCH PURE FRUIT JAM
Two Pound Jars
Each ..... 36c

MONARCH CUT WAX BEANS
No. 2 Tins
Two for ..... 27c

MONARCH PICKLED DICED BEETS
No. 2 Tins
Two for ..... 27c

MONARCH FRESH PRUNES
No. 2½ Tins
Each ..... 18c

MONARCH Old Fashioned Shortcake PEACHES
No. 2½ Tin for ..... 28c

MONARCH GRAPEFRUIT HEARTS
No. 2 Tins
Two for ..... 28c

MONARCH PREPARED SPAGHETTI
No. 1 Tall Tins
Two For ..... 18c

MONARCH CATSUP
14 Oz. Bottle
Two Bottles ..... 3

MONARCH old fash'ned STRAWBER
No. 2 Tins
Each ..... 2

SPECIALS

Dixiana PANCAKE FLOUR .....
Crystal White SOAP FLAKES, giant
Pilot OYSTER SHELLS, 100 lbs. .....
CORN FLAKES, 2 for .....
BARTLETT PEARS, No. 10 tin .....
SODA CRACKERS, 2 lb. box .....
Swift's Naptha SOAP, 10 bars .....
TOILET PAPER, 7 rolls .....
GARDEN SEEDS, 5c pkgs.; 7 for ....
COD LIVER OIL , gallon .....

MONARCH COFFEE
Rich, full-bodied flavor
1 lb. Vac. Tin 25c
3 lb. Vac. T 73c

MONARCH BARTLETT PEARS
No. 2½ Tins
Each ..... 2

MONARCH PUMPKIN
No. 2½ Tins
Two for ..... 2

# KLEMME FOOD MARKE

THE MONARCH STORE

KLEMME, IOWA

# THE KLEMME TIMES

Volume 40 | KLEMME, IOWA, WEDNESDAY, APRIL 8, 1936 | Number 46


## John Havlik Tells Of His Experiences In Mexico

y special request I will attempt et down herein some of the in- nts and facts that I witnessed ing a tour of the southern states Mexico this past winter. Travel- in company with Mr. John Hol- of Britt, I left on the 17th of ember, routing by way of Jeffer- City, Memphis and Vicksburg. first radical change in topogra- and farming methods I witness- between Jefferson City and la. Farms here consisted of a dilapidated shack, 1 or 2 acres corn, 1 mule, a plow and a few (semi-wild) roaming thru the ber. The Mississippi river bot- lands were mile after mile a ettlion of Negro shacks and cot- fields. Spending a forenoon in ksburg we drove thru the Na- al Military Cemetery and visited Museum of Civil War relics. An hor of a Union gun boat was ught to this Museum just a day ore our visit. Some of the origin- trenches can still be seen on the unds.

Crossing the river by ferry, our t stop was Monroe, La. Here the wers were blooming and children re shooting firecrackers, remind- me very much of a 4th of July Iowa.

Turning southward again and veling parallel to the Gulf, we ve through the town of Beau- n, Galveston and Houston, Tex. ally reaching the southern-most of Texas. This territory, re- imed by irrigation, is devoted cipally to the raising of citrus its and vegetables. During the t year the valley shipped 20,000 loads of fruits and vegetables; ny carloads being destined for eign markets.

Making a one day excursion into tamoras, Mexico, we first visited e market. As the Mexicans desire eir foods well seasoned we found e market strongly fortified with ions and garlic. All foods are enly exposed for public handling d inspection. Many fruits are in a te of decomposition, but seem to main in their tray day after day. cidentally the Mexicans are of- ded and resent the act, if any reigner holds his nose. A visit to e cemetery disclosed the fact that ults are opened and bones are own out if the rent on the vault ould lapse. At a local cafe we re given a choice of two out of ree meats. I chose venison and ail. In addition we were given her Mexican dishes of Tamales, rtillas and a Bean custard.

In leaving the valley we followed e river road to Laredo, a city of ,000, which is port of entry into exico on the Pan-American high- ay. Eighty percent of its popula- on is Mexican Consequently, with is majority, the town officials are ericans also. Having purchased ur passports ($1.12 apeice), our re numbers were checked, also the otor number, and leaving our re- istration card at the border we ere allowed to proceed.

After we ascended Mamuligue as a short drive brought us to ont rey, a city 150,000. The main oroughfare encircles the entire ity. The majority of the other roads re one-way streets. This town of- rs the tourist a wonderful exam- ple of extremes and contrasts. A leet of Oldsmobile taxis stand wait- ng at the depot. While on that self ame street you may pass yokes of xen pulling their loaded two-wheel art. Still further down the street ou may pass a Mexican riding a onkey and finally you will pass a exican peon, trudging wearily be- ind his burro, with peices of tire rapped to his bare feet, his only oments to the spirit of progress.

There are homes that rival the rchitecture of those displayed at he Century of progress in '33. Yet arcely half mile distant you may nd a squalid hut, made of cane talks and with a thatched roof, while pigs and chickens walk in and out the door, semmingly with the same privileges as those acoorded members of the family.

In driving to Satillo we ascended from an elevation of 1700 feet to 5300 feet. The town being adver- tiseed as the mile-high city. Here we visited the factory where the beautiful Mexican shawls (serapes in Spanish) are made. Having first dyed the wool, the serapes are then made on old fashioned shuttle looms. Purchasing a number of these we returned to Monterey and the next day proceeded to Victoria

In all the miles we traveled in Mexico we saw two teams of horses and two tractors. The farmers still use wooden plows as described in Biblical history, merely a pointed log with an extension by which it is guided, while the oxen are yoked to their horns. A few have modern steel walking plows. Having seen a number of farmers drag brush ac- cross their fields we later came to the realization that this was their method of harrowing their soil.

Returning to the border a brief inspection by the Mexican customs and then we crossed over to the American side where we fared not quite as well. A more extensive in- spection by the American customs forced us to leave a few pounds of potatoes at the customs office, not withstanding the fact that they were purchased in Texas prior to our entry into Mexico.

During a short stay in San An- tonio we visited Brakenridge park and later the Alamo. It was in the Alamo, still standing, that 170 Texans were massacred by the Mex- icans under General Santa Anna in 1836.

Approaching Oklahoma City we drove into a dust storm and at times visibility was reduced to forty rods. We arrived home on the 30th of March, having traveled approxi- mately 5,000 miles in a 1918 model T Ford.

In so doing, we gained for our- selves the unique distinction of hav- ing driven the longest distance, in driving the oldest Ford the great- est distance into Mexico.

Sincerely,

J. L. HAVLIK, Garner

### VIRGIL COOK HAS HIGH HERD IN HANCOCK C. T. A.

Virgil Cook, of Klemme, holds the honor of having the highest producing herd in the Hancock County Cow Testing Association for the month of March, 1936. His herd of fourteen with one cow dry aver- aged 1292 pounds of milk and 45 5 pounds of butterfat Quite a num- ber of these cows are descendants of the cow called 'Grannie" who held the state butter championship a few years ago. To this herd he feeds a ration of 400 pounds ground barley, 400 pounds ground oats and 100 pounds cracked soy beans. His feed bill amounted to $76 12 "Feed the grain raised" is his motto. Herein lies the secret of farm profit.

Harold Quintus of Garner holds second place with his herd, having an average of 1241 pounds milk and 44 pounds butterfat. He has 18 cows in the herd with one dry.

Bothland Ormsby Pontiac, a cow owned by I. C. Hastings of Garner holds the butterfat and milk record for the month with 3040 pounds milk and 94.2 pounds buttertat. This cow produced over 95 pounds butterfat since December 12, 1935, and giving an average of 97 pounds of milk per day.

Mr. and Mrs. John Larson receiv- ed a message the forepart of the week stating that John's brother, Merinus Larson, had died at his home in Montana.

## An Easter Poem

### "When Christ Arose"

By Amy Vance Weeks

When Christ arose on Easter day,
The sunbeams burst through clouds of gray;
The violets bloomed their bluest blue
And hyacinths increased in hue
While jonquils looked a bit more gay!

The hilltop breezes stopped to play
With tulips blooming by the way;
The starry-eyed narcissus knew
When Christ arose!

As angels rolled the stone away,
A choir of lilies breathed a lay;
Wee buds were christened with the dew,
And bluebells chimed the anthems through!
Each flower rejoiced and knelt to pray
When Christ arose.

## Klemme School Won Honors At The District Music Contest

The Klemme High School en- trants at the district music contest held at Britt last week end were ac- corded high rankings.

In the orchestra, class C, Klem- me received Excellent, as did Rock- well, Burt and Armstrong. Renwick won the Superior ranking.

Klemme High School's violin quartet, composed of Jackie Kudje, LaVonnel Sherwood, Delores Cook, and Emily Paul received and Excel- lent rating

The following rankings were awarded in Girls Glee Club, class C in which Klemme was entered Su perior, Fertile, Renwick and Thomp- son, Excellent, Armstrong and Burt Good, Klemme, Goldfield and Dice

Miss Georga Ford directs the or- chestra and the violin group, and Miss Sylvia Ahrends directs the glee club.

### CELEBRATE GOLDEN WEDDING AT GARNER TODAY

Mr. and Mrs. Albert Riemer were married at Elba township near Col- umbus, Wisconsin on April 8, 1886 Today, Wednesday, they are celebra- ting their Golden Wedding Anni- versary at Garner. A complete write up of this happy event will be re- corded in the Times next week.

Mr. and Mrs. Reimer, former re- sidents of Liberty township, have resided in Garner for about 20 years.

### M. E. AID WILL MEET

The Methodist Ladies Aid will meet at the church next week on Thursday, April 16th. Mesdames Fred Kluckhohn, Earl Schaeffer, Lee Ridder and Oscar Swanson will be the hostesses. There may be a quilt on, and if not there will be quilt blocks to make, so come early and help sew all afternoon. If any person has rags for rugs, please bring them along and they will be sewed.

### CONFIRMATION CLASS

The following young people are members of the Confirmation Class of 1936.

Edith Bachman, Irene Suckow, Elmer Meinders, Harold Albens, Roy Baack, Raymond Swalve, Ruben Grosshuesch, Harold Wicks.

### FORMER KLEMME RESIDENTS PARENTS OF CHAMPION BABY

Henry Linne, Jr., Is Believed To Be North Iowa Record Holder

Henry Jr., the 16 pound young- ster who arrived at the home of Mr. and Mrs. Henry Linne. of Clear Lake, at 2 o'clock last Sunday mor- ning, is the fifth child in a family of sturdy youngsters.

Henry is believed to be about the heaviest baby ever born in this sec- tion of the country, but his young sister, Gertrude Marie, 5 years old, was only 3 pounds short of his weight when she was born.

Mrs. Linne, of German descent, is a woman with many of the ideals typical of the pioneers of this state. Mr. Linne, who came to this coun- try from Sweden is a hardworking carpenter. At present he is engaged in building the new schoolhouse at Clear Lake. The Linnes, who have resided in Clear Lake for many years, are former residents of the Klemme community.

### KLEMME REFORMED CHURCH

Rev. Calvin Grosshuesch, Pastor

**Good Friday**

10:30 a. m. Preparatory sermon (English and German) and Confir- mation.

**Easter Sunday**

10:30 a. m. German and English sermon. Lord's supper. Offering for Missions at both of these sermons.

11:15 a. m. Sunday School.

8:00 p. m. Tuesday Young People Bible Class.

8:00 p. m. Saturday Mixed choir.

### HOUSE BURNED TO GROUND ON FARM NEAR KLEMME

The house on the farm occupied by the Mack Finn family southeast of Klemme was burned to the ground one evening last week while the Finn family were at Clear Lake. The origin of the fire is unknown. Neighbors who saw the fire were unable to save the household goods but prevented the flames from spreading to other farm buildings.

## W. Henry Galbreth Elected Supt. Of Klemme Schools

### SEED CORN OFFERED FOR SALE MUST BE LABELED

All seed exposed, advertised or offered for sale in Iowa is required by state law to be properly labeled and the label on seed corn must give the percentage of germination, month and year tested, year grown and in what county and state grown.

Attention is called to this require- ment because the germination of seed corn is lower than usual this year in Iowa, and many dealers are forced to sell lower quality seed.

One difficulty which seed corn dealers are faced with is the varia- tion within samples. For example, it is practically impossible in any year to obtain large quantities of seed that will germinate 100 per- cent. One test might show a germin- ation of 100, a second 97 and an- other 98 or 99 percent.

In general the higher the germi- nation, the less variability one may expect in making different tests of the same sample of seed corn.

The following table of tolerances is published to inform farmers of the natural variation that may be found when a certain sample of corn is tested more than once. If a second or third test finds the germi- nation falling within the allowable variation, there is no need believ- ing that the seed was improperly labeled. If a sample tests much ower the dealer should be notified and other tests made.

**Table of Tolerances**

Seed corn testing:
over 90 percent—6 percent variation
80 to 90 percent—7 % variation
70 to 80 percent—8 % variation
60 to 70 percent—9 % variation
less than 60 percent—10 % variation

### HELLO, FOLKS.

An eight pound baby girl was born to Mr. and Mrs. Victor Huene- man on Saturday, April 4th. There are five children in the Hueneman family, all girls.

## P. T. A Meeting Tuesday Night

### PATROLMAN BENEDICT WILL SPEAK AT P. T. A. MEETING

Waldorf College Quartet On Tuesday Evening Program

The next P. T. A. meeting will be held on Tuesday evening, April 14th at the school auditorium.

State Police Patrolman Claude E. Benedict, of Garner, will be the principal speaker on the program. Another feature on Tuesday even- ing's program will be several num- bers by students from Waldorf Col- lege of Forest City. The college quartet will sing and Miss Matson, violin instructor, will play.

Everyone is invited to attend this fine program next Tuesday evening.

### PRE-EASTER CONCERTS GIVEN AT KLEMME CHURCHES

The Klemme community enjoyed two fine pre-Easter musical con- certs when the Methodist Choir gave their Easter Cantata at the church Sunday evening, and The Troubadours of the Mission House Col- lege gave their concert at the Re- formed Church Monday evening.

Both of these fine music concerts were well attended and greatly en- joyed by lovers of fine music in the community.

### BOARD NAMES W. H. GALBRETH FOR SUPERINTENDENCY

Has Had Extensive Teaching Work And Is Well Trained

At a special meeting Saturday evening, the Klemme school board met to consider engaging a superin- tendent for the coming year. W. Henry Galbreth, who has been prin- cipal in the high school at Hospers, Iowa, in Sioux county in the north- west corner of the state was selected as being the best qualified for the position.

Mr. Galbreth's credentials were found to be the best out of around fifteen applicants for the job. Mr. Galbreth, who is 28 years old, is married, has had extensive teaching experience and has fitted himself for a superintendency for attending summer schools for the past years and making a special study of school management.

The Board expects to hire the balance of the teaching staff Mon- day night. So far contracts for teaching have been signed by A. L. Kingery, Miss Barz and Miss Azel- tine, according to Pres. H. F. Jost.

### FRED OXLEY IS CANDIDATE FOR SUPERVISOR

F. J. Oxley, Corwith, and former member of the Board of Supervisors of Hancock County, is this week placing his announcement in the press of the county that he is a can- didate for the term beginning Janu- ary 1, 1938.

Penn Eckles' term as supervisor expires on that date.

Mr. Oxley needs no introduction to the voters of the county and Mr. Oxley says to tell our readers, "My past record is my O. K."

### U-DELT-EM CLUB MEETS

Mrs. A. H. Dulmes was hostess to the U-Delt-Em Club Thursday after- noon. Her sister, Mrs. Lida Filkins, of Grundy Center, was a guest. Mrs C. G. Waterman received high prize Mrs. Earl Schaeffer, second high, and Mrs. R. A. Jorgenson, the lucky number prize. A delicious lunch was served.

### WILL BUILD NEW CORN CRIB AND GRANARY

Verner Stromer is completing plans for the construction of a new corn crib and granary which he will build on his farm a mile north of Klemme his summer. The Verner Stromer farm is one of the nicest looking and best improved along highway No. 69.

### METHODIST EPISCOPAL CHURCH

Wm. Zabilka, Pastor

Baptismal services held at both Churches for children and adults desiring such. Also opportunity will be given for any who desire to unite with the Church.

**Klemme Notes**

Good Friday service with com- munion service 8 a. m. this week.

Easter morning service 9:30. (Notice change in time.)

Sabbath school 11:00 a. m.

Epworth League 7:30 p. m.

**Liberty Notes**

Sabbath school 10:15 a. m.

Worship service 11:20 a. m.

Epworth League at Klemme 7:30

Monthly birthday social Monday evening.

# Current Events in Review

By Edward W. Pickard

© Western Newspaper Union

## Flandin Calls on Germany for a Showdown

PIERRE-ETIENNE FLANDIN, French foreign minister, speaking at Vezelay, demanded in the name of his government that Adolf Hitler lay his cards on the table, and intimated that unless Germany gives concrete proof of no aggressive intentions in central or western Europe, France will decline to negotiate further with the reich and will prepare for war. Flandin made it clear that France will stand firmly with her allies, the little entente and Russia. Said he:

M. Flandin

"The Fuehrer says Germany does not want to take anything from anybody, but he already had said that after the Saar plebiscite. He then also reaffirmed the Locarno treaty, which since has been repudiated. In the name of the integral sovereignty of the German people, does the Fuehrer intend, when he thinks the moment favorable, to bring up the Danzig question?

"When he proposes a nonaggression pact with Lithuania does he accept definitely the status of Memel or is he just stalling for time to prepare new deeds of force in violation of treaties?

"If Germany intends to assert her right to possess and exploit colonies, what colonies is she going to claim?

"Is it not significant that at the moment Hitler launches his peace appeal, Nazi propaganda is redoubling in Austria, Danish Schleswig, Polish Silesia, among the German minority in Czechoslovakia, and even in German Switzerland?

"Yes or no, does Hitler renounce annexation and even full absorption of the populations of these territories into the reich, or does he proclaim that these are internal affairs of the German people in which he does not intend to let other nations meddle?

"If the latter case be the truth, then we understand why Germany is rearming at a record pace."

## Germany Almost Solidly Supports Hitler

GERMANY'S men and women to the number of 44,389,140 declared by their votes in the reichstag elections that they supported the policies of Hitler. Only 542,808 had the nerve to vote against the reichsfuehrer, and a still smaller fraction refused to go to the polls. Among the latter were the former Crown Prince Ruprecht of Bavaria and his wife.

Hitler's victory was thus extraordinarily complete, and the Nazis celebrated it with wild rejoicings in Berlin and other cities. It was the culmination of a three years' campaign in which the leaders sought to persuade the population of the reich that only Hitler could save the country from great danger. According to Berlin correspondents, there was a difference of opinion there as to the influence the triumph would have on the fuehrer. Some said it would stiffen his back and induce him to ride roughshod over the powers which objected to his scrapping of the Locarno pact. Others said the election would make him feel so strong he would be willing to make a concession to his neighbors in an effort to help establish "the new order in Europe" to which he referred so frequently in his election speeches.

The new reichstag will be the largest in history, having about 740 members. Most of them will be officials of the Nazi party.

For the first time in the history of aviation a polling booth was established in the air. It was aboard the new dirigible Von Hindenburg, whose 104 passengers and crew voted solidly for Hitler. The Hindenburg and the Graf Zeppelin cruised over the Saar and the Rhineland all day long.

## Japan Expects Trouble With Soviet Russia

THOUGH Koki Hirota, the new Japanese premier, said a few days ago that while he was in office there would be no war, it is evident his government really is looking for serious trouble with Russia. This feeling is expressed by Eiji Amau, spokesman for the Tokyo foreign office, who said: "Japan must prepare for Soviet aggression."

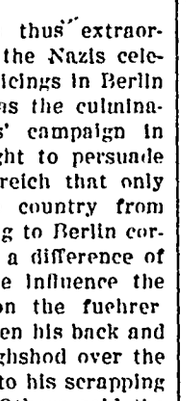

Eiji Amau

Recent activities indicate the Reds are availing themselves of the critical situation which developed after the recent military revolt in Tokyo and are increasing the strength of their troops along the Manchukuan border."

Amau said the "recent Soviet policy has been to fire on any persons near the border." He said he regards this a rather strange behavior on the part of a "friendly neighbor." He said Premier Hirota had protested the alleged action to K. K. Yurenev, Russian ambassador to Japan.

Almost every day there are reports of clashes on the Mongolian border, each side blaming the other as aggressors. The Outer Mongolian government, reinforced by conclusion of its mutual assistance pact with Soviet Russia, dispatched a note to the Japanese-sponsored state of Manchukuo, declaring its readiness to resist any invasion.

## Italian Bombers Wreck Second Ethiopian City

MUSSOLINI'S air bombers were busy again in Ethiopia, virtually ruining Harar, second city of that country, with a downpour of explosives. Most of the populace had fled when scouting planes gave a warning of what was to come, so the casualties were few. An official telephone message from Harar to Addis Ababa said fifteen incendiary bombs struck the Egyptian Red Cross hospital and others hit the Ethiopian Red Cross hospital.

A French mission, the French consulate, the Ethiopian radio station and prison all were reported officially to have been ruined.

The attack on Harar, coupled with a heavy bombardment of Jijiga, fifty miles east of Harar and a center of Ethiopia's southern defenses, raised native fears in Addis Ababa that the capital itself might be the next target.

## Government in Business Decried by Committee

ACCORDING to the committee on government competition with private enterprise, whose report has been made to the President, that practice is wholly destructive except in situations where the public welfare can only thus be served. "The government's function," the report said, "is to protect economic activities of its citizens and not to supplant them."

The committee unanimously agreed that only under the following conditions is the government justified in entering into competition with private enterprise:

1. When required to assure adequate preparation for, and creation of, the facilities for national defense.

2. For the conservation of natural resources.

3. When private enterprise fails to conduct needed scientific research and exploratory activities to advance industrial development, or in the interest of public health and safety.

4. When private enterprise fails to render a service necessary for the general welfare.

## Alien Deportation Bill Reported to Senate

DESPITE vigorous opposition, which will reappear on the floor of the senate, the senate committee on immigration and naturalization reported favorably the Kerr-Coolidge alien deportation bill, which Secretary Perkins has been trying to get through congress for three years. It will give her and two other members of an interdepartmental board discretionary power to harbor radical and even criminal aliens, otherwise deportable, in this country. The same bill recently was reported favorably by the house committee.

Secretary Perkins

Pending action by congress on the measure, Secretary Perkins has been holding up the deportation of some 2,800 aliens mandatorily deportable under existing law, contending that they are "hardship cases." Some are radicals, some have criminal records, and others entered the country illegally. By "hardship cases" Secretary Perkins means that they would be separated from family ties or put to some other inconvenience.

Senator Robert R. Reynolds of North Carolina, Democrat, not long ago attacked the action of Secretary Perkins in holding up the deportations and denounced the pending bill as a "sham and a mockery" and a subterfuge to shield all kinds of radicals, criminals, and dependents unlawfully in this country.

Secretary Perkins refused to produce information respecting the 2,800 "hardship" cases until Reynolds introduced a senate resolution, whereupon she permitted him to examine the records.

## Third Party Is Favored by Farmer-Laborites

FORMATION of a third national party was suggested in a resolution adopted by the Farmer-Labor party convention at St. Paul, Minn., and the delegates noisily welcomed the hint that Gov. Floyd B. Olson of Minnesota might be its Presidential candidate in 1940. Just now Mr. Olson is after a seat in the senate. The resolution was adopted by a vote of 368½ to 250½ although several leaders pleaded that the move be put off for four years.

Governor Olson said privately that in his opinion the resolution could do no harm since it does not commit the liberals to putting a national ticket in the field this year. Neither does it authorize formation of such a ticket unless a second convention convenes and ratifies any action a proposed "exploratory conference" may take.

# Digging Themselves Out From Flood Debris

Throughout the eastern and New England states, as the great floods receded, the people in the devastated regions speedily began the hard task of cleaning up their cities and towns. Characteristic scenes are here presented. 1—WPA workers clearing the mud and wreckage from streets in Pittsburgh. 2—View in Johnstown, Pa., as citizens were digging out the debris. 3—Man and wife in a Pittsburgh suburb doing their "spring house cleaning" after the waters had left their bungalow.

# Sergeant Morgan Is Rewarded for Heroism

## Alaskan Flier Showed Bravery in "Flu" Epedemic

The Soldiers' medal, the army's highest peace-time award, was pinned on the breast of Master Sergeant Stanley Morgan, Alaskan flier, by Col. Henry A. Finch, commandant of Fort Lawton, Washington. Morgan received the decoration for his heroic work during the influenza epidemic that ravaged an Alaskan settlement some time ago. He also aided in the recovery of the bodies of Wiley Post and Will Rogers.

## Takes First Air Trip Across U. S. at Age of 84

From covered wagon across the Indian-infested plains of the Middle West to luxurious air line travel is a far cry and covers a lot of time, but Mrs. J. H. Pierson has enjoyed that experience. In celebration of her eighty-fourth birthday Mrs. Pierson flew on one of United Air Lines' Overland Trail transports from Chicago to San Francisco. It was her first flight and she liked it so well that she immediately formulated plans for flying across the continent, which she crossed back in 1867 in a covered wagon at the age of fifteen, two years after the Civil war was over and before the coming of the railroads to sunny California.

# View Plans for "Perfect Air Field"

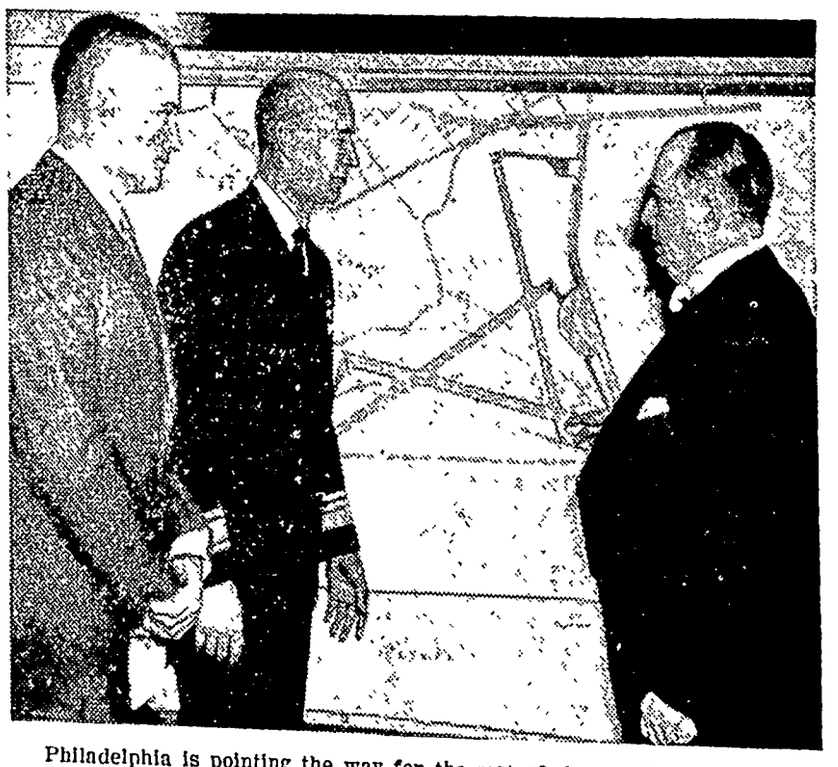

Philadelphia is pointing the way for the rest of the world in aerial transportation, with work being started on what will be the "perfect air terminus." Facilities for air, rail and water transportation and accommodations for the mooring of lighter-than-air craft are planned. Mayor S. Davis Wilson of Philadelphia, right, is seen here with Admiral King, center, head of the navy flying corps, and Maj. Al Williams, the navy's speed ace, as they inspected the plans.

# Congress Discovers Leif Eriksson

This gift of the Norwegian friends of America to the congress of the United States, "Leif Eriksson Discovers America," a copy of a larger painting by Christian Krohg in the National gallery in Oslo, was unveiled the other day in Statuary hall in the Capitol. Later it will be hung in a gallery in the senate wing.

## Aqueduct 242 Miles ... Has 92 Miles of ...

The entire Colorado riv... is 242 miles long, but in... there are, along the ma... the aqueduct, 29 tunnels ... length of 92 miles. Nine ... tunnels, with a combined ... 15 miles, are planned for ... buting system. There will ... tions of concrete con... sections of concrete-li... and 146 inverted syphons ... aqueduct, which has been ... greatest domestic water ... tem in the history of ... water will be carried from ... rado river into southern C... Philadelphia Inquirer.

CORNS SORE TOES

The moment you apply Dr. Zino-pads, pain STOPS! Th... soothing, healing pads rel... pressure; prevent sore toes ... ters. Separate Medicated ... cluded in every box for ... safely removing corns or ... Only 25¢ and 35¢ a box at your ... or department store.

Dr Scholl's Zino-pads

DETOUR DO... "BLACK L... Keeps Dogs ... Evergreens, S... Get from your Dealer ... Use 1 to ... per Gal...

Skin Suffer... find ready relief from itchin... zema, rashes and similar ill... gentle medication of... Resin...

ITCHING SCA... DANDRUFF

For annoying itching and unsightly Dandruff, use Glover's. Start today with Glover's Mange Medicine and follow with Glover's Medicated Soap for the shampoo. Sold by all Druggists.

GLOVER'S MANGE MEDICINE

Watch Your Kidney...

Be Sure They Prope... Cleanse the Blood...

YOUR kidneys are constan... ing waste matter from th... stream. But kidneys sometim... their work—do not act as n... tended—fail to remove impur... poison the system when retai...

Then you may suffer naggi... ache, dizziness, scanty or too ... urination, getting up at night, ... under the eyes; feel nervous, ... ble—all upset.

Don't delay? Use Doan... Doan's are especially for poo... tioning kidneys. They are ... mended by grateful users the ... over. Get them from any dru...

DOAN'S PIL...

WNU—N

BEFORE BABY CO...

Elimination of Body W... Is Doubly Importan...

In the crucial months before baby ... it is vitally important that the bod... of waste matter. Your intestines ma... tion—regularly, completely without ...

Why Physicians Recomm... Milnesia Wafers

These mint-flavored, candy-like wa... pure milk of magnesia in solid ... much pleasanter to take than liqui... wafer is approximately equal to a fu... dose of liquid milk of magnesia. C... thoroughly, then swallowed, they ... acidity in the mouth and throughou... digestive system, and insure *regula... plete elimination* without pain or ...

Milnesia Wafers come in bottles of ... 48, at 35c and 60c respectively, ... convenient tins for your handbag c... ing 12 at 20c. Each wafer is approxi... one adult dose of milk of magnes... good drug stores sell and recommend...

**Start using these delicious, eff... anti-acid, gently laxative wafers ...**

Professional samples sent free to re... physicians or dentists if request is ... on professional letterhead. Select Pr... Inc., 4402 23rd St., Long Island City...

35c & 6... bottle... 20c t...

The Original Milk of Magnesia ...

## When Christ Arose

By AMY VANCE WEEKS

in Indianapolis News

*WHEN Christ arose on Easter day,*
*The sunbeams burst through clouds of gray;*
*The violets bloomed their bluest blue,*
*And hyacinths increased in hue*
*While jonquils looked a bit more gay!*

*The hilltop breezes stopped to play*
*With tulips blooming by the way;*
*The starry-eyed narcissus knew*
*When Christ arose!*

*As angels rolled the stone away,*
*A choir of lilies breathed a lay;*
*Wee buds were christened with the dew,*
*And bluebells chimed the anthems through!*
*Each flower rejoiced, and knelt to pray*
*When Christ arose.*

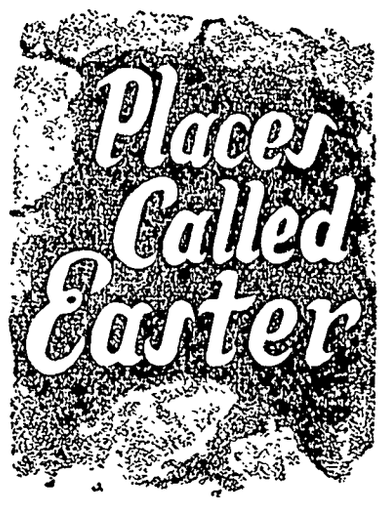


WHY is it that there are usually some sinister associations about the word Easter when we find it on the map? It doesn't seem quite in keeping, states a writer in London Answers Magazine.

The classic example is Easter island, in the Pacific. It got its name in quite straightforward fashion, when a Dutch admiral discovered it one Easter Sunday, over 200 years ago.

But the place itself has a forbidding, desolate air. There are few trees, and even birds, usually plentiful in these islands, seem strangely scarce. But there are great volcanic rocks and craters, and strange relics of a vanished civilization—huge platforms and mysterious statues, with features that are grim masks of cruelty and defiance, staring eerily into nothingness.

Not a pleasant place, Easter island, apart from its famous statues, but they give it the final touch that makes it

Relics of a Vanished Civilization; Mysterious Statues.

wholly sinister, a place of mystery and terror.

None of the other "Easters" quite come up to this standard, but there is a touch of the creepy about the great cavern in South Patagonia which has been named Easter Hole. Most caves have a slightly sinister air, and this is a particularly large and awe-inspiring example. And Easter Sunday canyon, in Arizona, has something of the same forbidding character.

It's a relief to come to our own Easter—Good Easter, a tiny village in Essex. But Good Easter hasn't always been good. Start delving into its past and you find that it has specialized in witches.

It's only some 60 years ago that some of the villagers threw an old woman into a pond because she was suspected of being a witch, and the "ordeal by swimming" was one of the favorite methods of the old witch-finders. If a woman was a witch she floated; if she wasn't, she sank.

More recently even than that, Good Easter still had its "witches," or believed that it had them. One man, who died some years ago, had this reputation because his cabbages were always better than anyone else's, so people believed that he "bewitched" their gardens.

A strange story, too, was told about this man's wife. It was said that, meeting another woman with a handsome baby girl, she exclaimed:

"What a beautiful child! But it will never get any bigger!" And soon afterwards the baby died.

Good Easter seems a healthy enough place, and its people live to a ripe old age. So far as it is concerned, the sinister element belongs to the past, not to the present.

### HOT CROSS BUNS

THE custom of having hot cross buns on Good Friday is very old. The buns originally were supposedly made of a dough kneaded for the host and accordingly marked with a cross. They were said to keep for 12 months without being moldy, and were often hung up in houses as charms against evil.

# "Electric Eye" Telephone Invented for Airplanes

## Messages Between Air and Ground Are Easily Made

Communication between ground and airplanes and between underwater submarines by means of invisible light in two-way conversation will be made possible with an invention perfected by A. A. Arnhym, a member of the Illinois National Guard. A photo cell of the type used for television pick-up is the main feature of the new equipment. Arnhym, who is a German-born scientist, states that the electric eye weapons will be the major factor in the next war. The photograph shows Mr. Arnhym receiving a message from a plane, with R. L. Longini, who aided him.

**Man Is Improving**

Men with the dignity, common sense and simple greatness of a Lincoln are rare; but as time goes on the average rises.

# Germany's New Zeppelin on a Test Flight

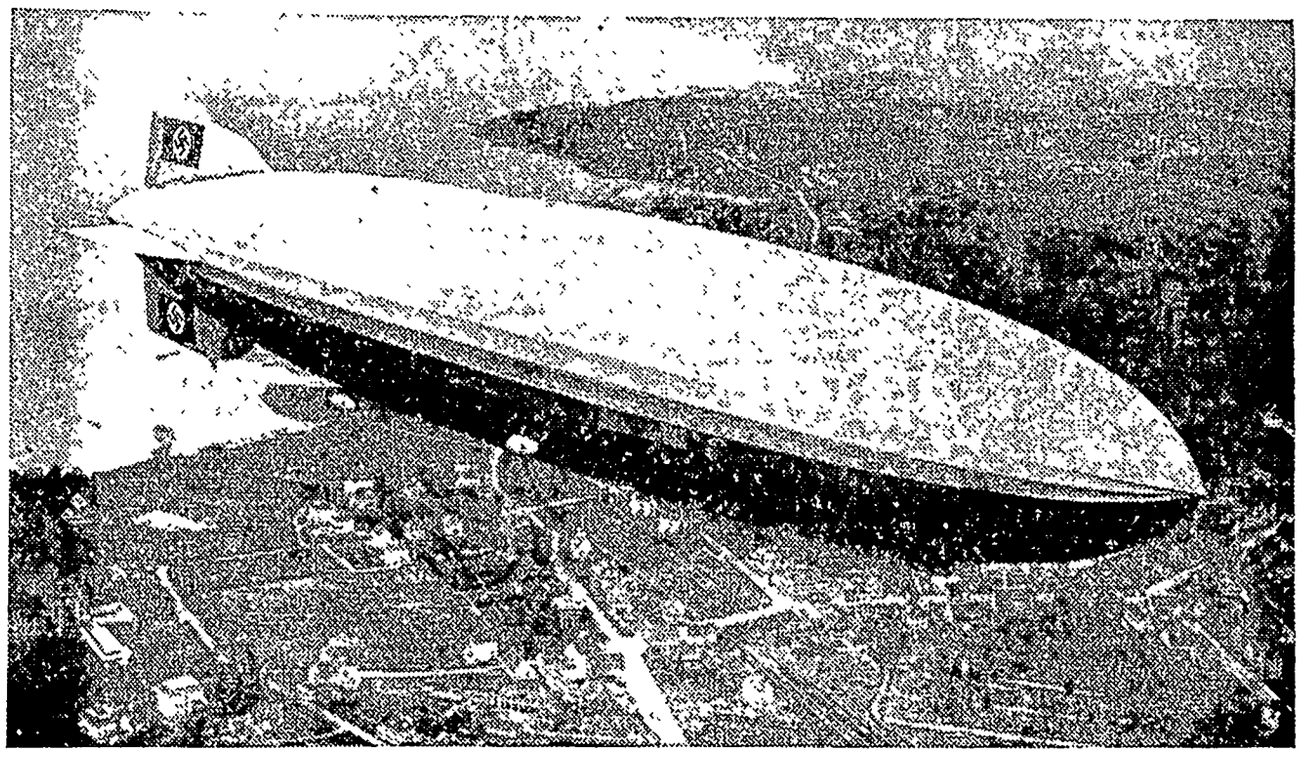

From an airplane flying above it, this excellent snap of the LZ-129 was made, as the great zeppelin that was built for passenger service over the Atlantic, from Frankfurt-am-Main to Lakehurst, N. J., was maneuvered over Lake Constance on its first test flight.

## NEW MOVIE HEAD

Portrait of H. H. Cochrane, former vice president of Universal Pictures corporation, who succeeds Carl Laemmle as president. The latter recently sold his interest in the company.

# Where the Floods Were Worst

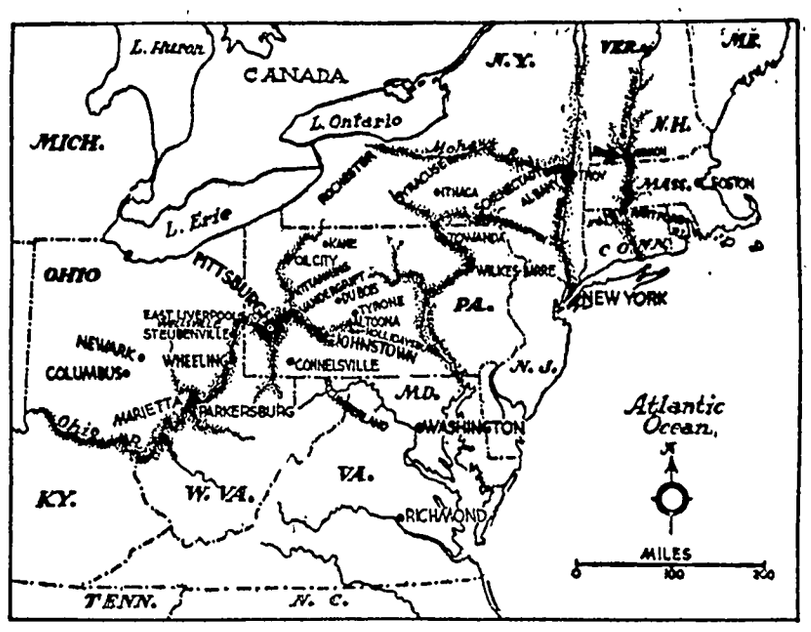


Map of the general area in the eastern United States that was swept by the recent destructive floods. The shaded areas mark the rivers along which the devastation was most complete.

# Campaign for Early Diagnosis of Tuberculosis

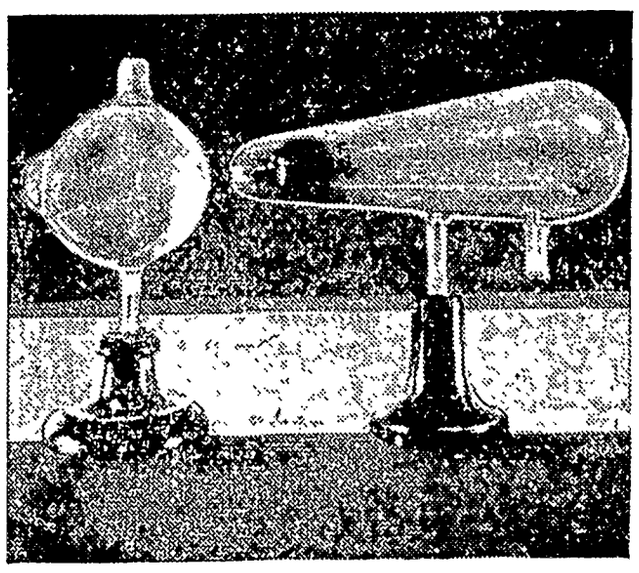

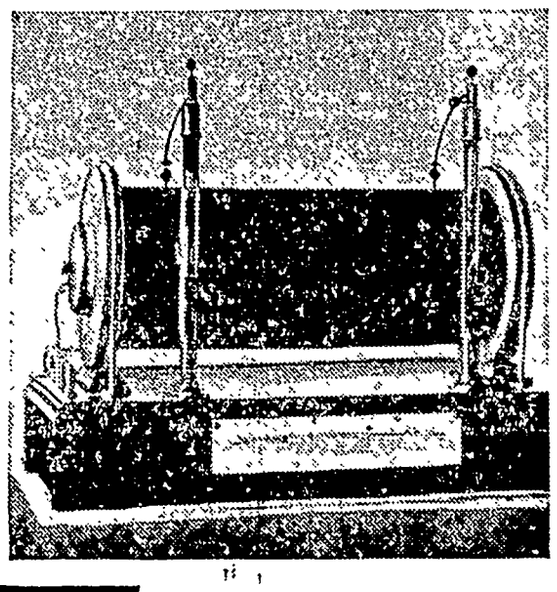

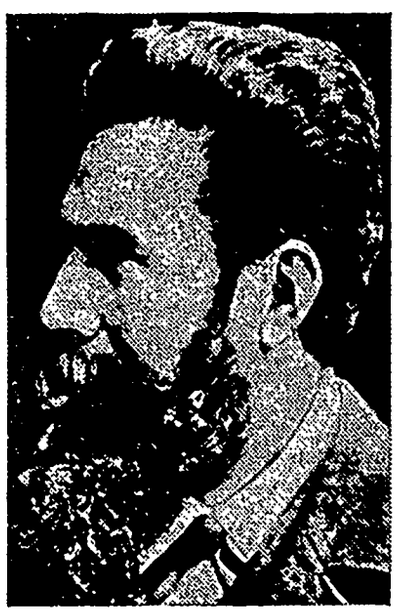

Forty years ago this spring jokesmiths were making the world laugh at an amazing news item from Wurzburg, Germany. A professor of physics at the university there had announced the discovery of a ray which permitted him to see through solid objects. When he was asked what it was he said he didn't know—it was invisible. He had proved it was not light, yet it would take a photograph. He frankly called it an "X" (unknown) ray. The local scientific society voted that the new ray should be named after its discoverer. So today it is called either the X-ray or the Roentgen ray, after Wilhelm Konrad Roentgen. The National Tuberculosis association, which is conducting throughout April an "Early Diagnosis Campaign," has for its slogan, "Fight Tuberculosis With Modern Weapons," and calls attention to the fact that the X-ray and tuberculin test are the weapons it means. The illustration shows the necessary apparatus and a portrait of the immortal Roentgen.

The National Tuberculosis association's early diagnosis campaign is receiving the aid and support of health officers, physicians and surgeons in all parts of the country. Persons who have reason to suspect that they have contracted the disease are urgently advised to submit themselves to the tests, which may be given in innumerable cities and towns in all the states, both in private laboratories and in those maintained by municipalities. Cure of tuberculosis is now comparatively sure if treatment is begun in its early stages, so no time should be lost in determining its presence and starting the curative measures.

MES where there are small
en, it usually is the task of
other to prepare colored eggs
ster egg hunt. This is an
occasion, and the eggs
cooked and colored so they
eaten afterward, observes
t in the Chicago Daily News.
detract from the fun of
or beauty of the eggs
them according to the cor-
ing rules. Put them on to
plenty of cold water. Place
over a low flame and bring
to the simmering tempera-
ly. This keeps the shells
king. Cook the eggs at sim-
mperature 20 to 25 minutes.
eggs gradually so the shock
g cold water on them will not
e shells.

the eggs are partially cooled,
em on a soft towel and dry
they will not have water cir-
them. Keep the eggs away
y grease. Most commercial
best dissolved in hot water,
ow whatever directions are
the package of dye you use.
dye until it is dissolved, with
olished silver spoon, so the
ot discolored. Dip the warm
o the hot dye and then drain
cake racks. When they are
them with a buttered cloth
high gloss.

eggs for Easter place-cards
made if you paint initials on
re the eggs a very light tint,
a different colored egg for
possible. Do not polish
Put the names or initials on
with a fine paint brush,
nto the liquid vegetable color-
is used for coloring foods. If
very ambitious you can draw
er lily or daffodils on the eggs.
yolk coloring for the flowers
ape green coloring for the

mber of customs and superstiare been woven round the fes-

Eggs Are Cool Rub With a Buttered Cloth.

Easter. One old custom, that
egging, is still carried out in
y and in parts of the eastern

aster custom, originated 800
o, still survives in the village
enden, Kent. Two sisters,
d Elizabeth Chulkhurst, lived
They were joined at the hips
olders like Siamese twins, and
hey died they left a consider-
ity to be expended in the
on Easter Monday of bread
for the poor of their vil-
ever. The cakes, which are
Biddenden Maids, are made in
ge and given to strangers.

THE original Easter lily was developed in Philadelphia only a half century ago, according to G. B. Stichter, field inspector of the bureau of plant industry, Pennsylvania department of agriculture.

In 1879, a woman returning from Bermuda brought with her two bulbs of a lily which she found growing wild. These bulbs were given to Mary, a florist who had greenhouses in Gray's lane, below Woodland avenue, Philadelphia. The florist planted the bulbs, and for some time they attracted no attention.

A Dutch lily had been used at Easter time, but this was unsatisfactory because it was impossible to control accurately its time of blooming.

Florist Was Successful in "Forcing" the Easter Lily.

Since Easter comes at varying times, it was impossible to "force" this lily in order to have it bloom at a specified time. Therefore, the Dutch lillies were not popular as Easter flowers.

The florist propagated the lily from Bermuda until in three years she had about 100 bulbs. It was then that a Philadelphia florist purchased the bulbs and experimented with "forcing" the lily, in order to have it bloom when wanted. This florist was successful in his experiments, and the lilum harrisii resulted. Since it was possible to cultivate this lily so that it would be in flower exactly at Easter time, it became the Easter flower.

The growing of Easter lillies is today a giant industry, but strangely enough the lily used now—the lilum gigantum—was propagated and improved in Japan from the lily first developed in Philadelpia. It was taken to Japan, where conditions for its cultivation were ideal, developed, and brought back to America. The present-day lily has a larger flower, with more sturdy foliage than the original Easter lily.

### Bacon, Eggs, Easter Dish

According to Brand's Popular Antiquities, the custom of eating a gammon of bacon at Easter, still kept up in many parts of England, was designed to show their abhorrence to Judaism at that solemn commemoration of the resurrection. There is also mention, in the same authority, of eggs and bacon composing a usual dish on that day in the Sixteenth century.

### Well Proved Fact

Taking all the evidence together, it is not too much to say that there is no single historic incident better or more variously supported than the resurrection of Christ.—Westcott.

# THE KLEMME TIMES

R. A. Jorgenson, Editor & Publisher

Published every Wednesday at Klemme, Iowa. Entered at the Post Office at Klemme, Iowa as second class matter.

SUBSCRIPTION RATES

Per year in Hancock, Cerro Gordo, and Wright Counties .... .... $1.50
(If paid 1 year in advance .... $1.00)
In Iowa ..... $2.00
Outside of Iowa ..... $2.50


# Editorial Comment

## FARM RELIEF PARADOX

Improve the soil, but raise less. That is the paradox presented by the latest "farm relief" act, which is just now being widely discussed both with respect to its practical administration and with a view to its ultimate effects by those who have given thought to the probable consequences of the new law.

It is proposed to distribute some 500 million dollars a year to farmers who cooperate in a plan to take a portion of their land out of production and devote it to conservation purposes, such as soil improvement, the prevention of erosion, and the like. What is proposed to do with the improved land later on has not been disclosed.

The immediate effect, it is assumed would be a reduction in farm production of salable crops, in the hope of increased prices for what is produced, thus continuing to put into practice the "economy of scarcity" theory which has been highly favored in government circles for some time. How long such a program and its heavy drain on the public treasury can be continued is an important question.

Surely the government can not continue to pay vast sums for such a program indefinitely, and when payments for non-produc tion cease it is inevitable that the land temporarily left idle, and improved through the soil conservation plan, will again be cultivated, with the result that surplus crops greater than ever before will be produced.

To an unbiased observer the conclusion is inescapable that the long range effects of the new plan will be more harmful than beneficial to the farmers themselves. The beneficiaries of the plan, if any, will be the politicians, who are willing to adopt any temporary expedient, however unsound, in the hope of capturing the farm vote next November.

## LIFE LARGE AND SMALL

Some interesting reflections on the size of living things are made by the noted scientist, Julian S. Huxley, in a magazine article. Many of the facts he relates are not only interesting, but surprising.

When we speak of living things, in the broad sense, we must include the vegetable kingdom, so the largest living things are to be found among the big trees in California. These, incidentally, are also the oldest, with an age of around 5,000 years.

These trees, some weighing nearly 1,000 tons, are massive indeed when compared with the largest animal, the whale, whose weight seldom reaches more than 100 tons. Yet a large elephant could maneuver inside a whale's skin.

Most wonderful is what we find among the smaller orders of life. We can see a flea, though with difficulty catch him, yet 80,000 would scarcely weigh an ounce.

Some of the insects which are hardly visible to the naked eye are fitted out with "compound eyes, a nice nervous system, three pairs of jaws and three pairs of legs, veined wings, and striped muscles." Tiny birds weighing only 10 grams, or about as much as 10 big ants, fly thousands of miles during their migrations. And ants, by the way, are strongest living things in proportion to their size.

Man is about half-way in the scale between large and small mammals, and when grown he contains about a hundred million cells. He requires all his brain as well as his strength to cope with the great animals on one side and the insects on the other. And then there are the microbes to worry about.

## RECORDS AND RADIO

Another indiction of the advancement of true art: Discarding the phonograph and its records and then turning on the radio to listen to a recorded musical program.—Fond du Lac Commonwealth.

If you want to make a million dollars, invent a gadget for a radio that will enable a listener-in to heckle the broadcasting candidate.

A white sow on an Illinois farm gave birth to 19 pigs. Lucky for this family that the A.A.A. had been declared unconstitutional.

The Soviet average wage in 1935 is placed at 2,271 rubles. Wonder how much that is in real money?

Some relief rollers say that after buying food and gasoline and beer for the month they find they don't have anything left for the other essentials of life.

# Other Editors

## INFLATION LOOMS

Out of Washington comes the rumbling of inflation like distant thunderclaps preceding a storm.

The treasury of the United States is the strongest in the world, but is being depleted at a rate so fast that it cannot be replenished by any honest means. Relief spending is only one of the major causes. Others include indirect expenditures, alleged but not proved, to have the effect of direct relief and increases in the regular budget items, such as Army, Navy, and the departments. Social security, farm relief and the bonus are setting up vested interests which amount to pipelines from the Treasury without shut-off valves. The flow will increase with the years.

How long can the borrowing continue? Until the banks can no longer buy the Government I.O.U.'s. And when will that be? No one knows exactly, but there have already been signs of financial regurgitation as banks have tried to swallow the vast and frequent offerings. Whether the bonus and Security Act borrowings can be downed without throwing them back on Washington remains to be seen.

There is the issue. It must be faced. Curb the excess spending or squander the country into squalor. Cease piling up an unpayable debt or—inflation looms.—St. Louis Star-Times.

## A MAN'S BEST YEARS

An Ohio psychologist, Dr. Harvey C. Lehman, after much research has come to the conclusion that the age of 41 years is the high spot in production for writers and that poets are at their best around 35. Other specialists are in proportion, with the usual exceptions, of course.

Speaking of late bloomers in literature and the arts generally, how about William De Morgan? Up to a gracious maturity of 65 years he was interested in decoration, with emphasis on pottery and tiles. Then he burst out with "Joseph Vance," not a negligible novel, and within five years had turned out three or four more that made a lot of pre-war readers in England and America do a lot of new reading. There was Mark Twain, who did some of his best work after he was 50. Think of Hugo and Dickens! How about Joseph Conrad? He was a sea captain when he turned to writing fiction and not by any means in his first youth when he started; when he died at 67 he was famous with a lot of good books to his credit and still more in his inexhaustible mind. Was he at his peak. The general impression seems to be that he was. Howells wrote his greatest novel at 48.

Page George Bernard Shaw!—Newark News.

## NOT READY

It is noted with some surprise that the Republicans in Congress have not really attacked thus far the new tax bill. They are waiting to see the white of its eyes.—Springfield Republican.

Someone is trying to determine what is the oldest joke in the world. We don't know, but "Elect me and I'll reduce taxes" dates a long way back.—Atlanta Journal.

Suggested Democratic song: "Well, we've paid up the debt, you Raskob, you."—Seattle Star.

## VIRGINIA PETERSON IS BEST SPELLER IN HANCOCK

Virginia Peterson, 12, seventh grade pupil of Madison township No. 8, won the Hancock county spelling contest at Garner Saturday. She is the daughter of Mr. and Mrs. Harry Peterson and her teacher is Geraldine Perry. Virginia spelled the word "ruminant" to win over June Rasmussen, Ellington township rural pupil who missed the word "abridgement."

The Garner Lions club awarded prizes totaling $10 to the best nine spellers which included Beulah Myklestad, Ellington No. 5; Donna Jean Johnson, Avery No. 8; Doris Breka, Erin No. 1; Harriet Andregg Erin No. 6; Thresa Pommer, Orthel No. 2; Keith Mounce, Garner grade school, and Marlys Hyde, Ell No. 6. Sixty-four out of 74 winners in the schools of the county entered.

## TRY A GREEN TONIC

The best of spring tonics—vege table greens! Cook them in as little water as possible, as rapidly as possible and uncovered if you want to save minerals and vitamins and preserve color.

Oook several kinds of greens together for variety. Try spinach and dandelions together. Or vary your seving method. Browned butter is very good on greens. A bit of onion juice brings out more flavor. Or cook the greens with bacon or salt pork.

A big bowl full of steaming colorful greens on your dinner table will make you sure that spring is here.

## NEWS FROM GOODELL and VICINITY

W. L. Sherwood and family spent Sunday at Iowa Falls visiting at the home of the former's sister.

Rev. and Mrs. Herlein accompanied J. J. Cook and wife to the funeral of Dr. Lange at Hampton Sunday afternoon.

# Political Announcements

FOR SUPERVISOR

I hereby announce myself a candidate (to succeed myself) to the office of supervisor of Hancock county, term beginning January 1, 1937, subject to the will of the republican voters at the June, 1936 primary. GEORGE E. KLIPPING. c

FOR SHERIFF

I hereby announce my candidacy for the office of Sheriff of Hancock County on the Republican ticket subject to the decision of the voters at the June 1, 1936 primary —L. M. "DUTCH" BROWER. Jc

FOR REPRESENTATIVE

I hereby announce my candidacy for the office of Representative of Hancock County, subject to the decision of the voters at the Republican Primary Election on June 1, 1936.—CLARK E. LOVRIEN, Garner, Iowa. jc

FOR SHERIFF

I hereby announce my candidacy for the office of Sheriff on the Republican ticket at the Primary Election in Hancock County June 1 1936, subject to the decision of the voters thereof. MARIUS P. L. JUHL. Jp


**Range COAL....**

We will have another car of Egg Coal on track this week end. This coal has proven very satisfactory for use in Ranges.

**Mor-Gain Feeds**

We are urging you to try our Mor-Gain Chick Starter, All Mash, and Chick Feeds. It will pay you extra profits. We also carry a complete line of Mor-Gain Feed for Cattle, Hogs, and Poultry. Get your Tankage here.

**North Iowa GRAIN COMPANY**

H. F. JOST, Manager


A number of friends from here attended the funeral of John McCorkle in Kanawha Sunday afternoon.

Wilmer Burk and family visited John Rust who has been seriously ill in the Mercy hospital at Mason City.

The play "Dinah Bell" sponsored by the athletic association was well attended Monday night in the community hall.

Mrs. Fred Bachman is spending a few days at the home of her sister at Mankato, Minn.

Mrs. Clara Johnson Smith has been hired by the school board to fill the vacancy caused by the resignation of Miss Dunn, who has secured a better position in Texas.


FOR ALL KINDS OF **SIGNS** AND WINDOW DISPLAYS
Leave Order At Times Office Or Write
**W. S. LEE**
GARNER, IOWA


Jay Griggs and family mond callers Saturday e

A miscellaneous shower at the Chas. Halfpop hom afternoon in honor of th ter, Mrs. Harvey Hubbard recently married.

Mrs. Allaben has re her home here after sp winter with her daughte and family.


Office in State Sav. B
**Dr. H. H. Ra**
Veterinarian
Office ph. 41-R2 Kle

WHERE **Photographs** ARE SUPREME
**Russell Stu**
Next to J. C. Penne
MASON CITY,

I hereby announce myself as a candidate for the of
**SUPERVISOR**
TERM BEGINNING JANUARY 1938
"Let My Past Record Be My O K."
**F. J. OXLEY**
YOUR VOTE WILL BE APPRECIATED

I HEREBY ANNOUNCE THAT I AM A CANDIDATE FOR THE OFFICE OF
***Recorder***
OF HANCOCK COUNTY, IOWA
***Mrs. J. E. Tierney***
Your Vote Will Be Greatly Appreciated
Republican Primary June 1st

**LAKE THEATRE**
Clear Lake's New The
Ends Thursday — THE INFORMER
With Victor McLaglen, Heather Angel

FRIDAY And SATURDAY
10c TREAT NIGHTS 10c
Gene Raymond in—
7 KEYS TO BALDPATE
Co-feature— Buck Jones in—
SILVER SPURS

TUESDAY ONLY
BANK NIGHT
Ralph Bellamy, Claire Trevor
NAVY WIFE

SUNDAY-MONDAY, Ap
IRENE DUNN,
ROBERT TAYLOR
Magnificent Obssessio
Also Latest Ne
Mickey Mouse
Show starts 1 p. m.
Till 2 p. m. 21c; aft

Wednesday and Thursday, April 15 and 16
2 Great Stars—Victor McLaglen & Freddie Bartho
.. PROFESSIONAL SOLDIER—Thursday matinee

***FRIGIDAIRE "THE" ELECTRIC REFRIGERAT***
1. Safer Food Protection
2. Faster Freezing — More Ice.
3. More Usability.
4. Five Year Protection Plan.

BUY ON PROOF

Remember — A Genuine Frigidaire can now be purchased for less than $1.00 per week.

**Central States** ELECTRIC COMPANY

FFICER THOUGHT WASTE SKET SAFE PLACE

—F. Van Erdewyk, Breda nk officer, figured no one pect to find $4,000 in a per basket.

put the money, received on morning train ,in the bas- the time lock on the ault released.

n Erdwyk was right. M. F. lwyk, another bank em- ployee, carried the waste basket out of the bank, emptied it into a paper burner and set it afire. Then he asked:

"Where's that money that came on the train this morning?"

F. Van Erdewyk rescued what was left of the $4,000. It was tightly wrapped and was only partly burned. The federal treasury now will have the opportunity to replace the bills.

---

Conrad Quandt will drive to Iowa City today and will bring Klemme university students home for the Easter vacation. Those who accompany Mr. Quandt will be Gracka Quandt, Byrnes Missman and Bessie Larson.

Miss Marie Blank, who has been studying beauty culture at Des Moines for several months, expects to return to Klemme today (Wednesday). Miss Blank will conduct a beauty parlor in the Wellemeyer building.


**Earl H. Phillips**
EOPATHIC PHYSICIAN
GENERAL PRACTICE
o Treatment of Hemorroids and Varicose Veins
c Bldg. Phone 149 GARNER, IA

**V. D. DALY**
ATTORNEY-AT-LAW
Door South of Postoffice
Phone 140—Garner


# Local Happenings

## Klemme and Vicinity

HATCHING EGGS—Jersey White Giants. Howard Spitler, phone 61F6. 3tp

Mr. and Mrs. John Larsen and family were guests Sunday at the Ralph Larson home near Miller.

Mr. and Mrs. Dorance Day, of Mason City, spent Sunday at the John Day home.

Dan Kaduce of Goodell received the mattress given away at the Wellemeyer store Saturday evening.

Delmer Kingery, of Allison, spent a few days the past week visiting at the A. L. Kingery home.

The Garner Schools are enjoying their annual Easter vacation this week

Lena Schroeder is the owner of a new Ford V-8 which she recently purchased.

Miss Florence Woodhouse, of Garner, was a guest at the W. F. Pavey home Sunday.

Miss Jeanne Thada came home from Cedar Rapids Friday morning for an Easter vacation.

E. F. Jacobs and Sumner Trumbell were at Des Moines Friday afternoon on business.

Mrs. P. M. Wilson and Mrs Paul Grange were Mason City vistors on Wednesday.

---

PLAYER PIANO—CHEAP

You can see it in Klemme. Look it over. Somebody can have this for only $43.57 before we return it to factory. Bench and rolls included Terms if responsible. Write ELMER G NETZOW 850 N. Plankinton Ave., Milwaukee, Wis., who will reply at once. 1tp

Stanley Thada, of Thornton, is the new clerk at the Walt Thada store.

Fred J. Arnold was absent from the garage several days the past week on account of illness.

Herman Stromer and son, Verner, returned Monday from a week end trip spent in the vicinity of Itasca State Park, Minn.

The Northern Lumber Co. have added to their delivery service by getting a new Chevrolet truck, purchased from the Klemme Auto Co.

Mr. and Mrs. Will Reimer and lola, of near Miller, were guests at the Ben Reimer home in Liberty township Sunday.

Mr and Mrs. Emil Blumer and daughters were Sunday dinner guests at the Will Kraus home in Garner.

Mr. and Mrs. E. J. Widen and family and Miss Marie Halligan of Corwith spent Sunday visiting at the George Stokesbary home.

Mr. and Mrs. Carl Anderson left Monday evening for Des Moines where Carl will attend a telephone convention.

Dr and Mrs. C. B. Tice, of Mason City, and Miss Tice, of Nebraska, visited at the Arnold homes in this community Sunday.

Mrs David Schwichtenberg will be hostess to the Auxiliary members at her home in the country Thursday evening, April 9th.

LOST—Brand new scoop shovel on road between 6 miles east and 4 miles west of Klemme. Return to Geo. Abbas, Kanawha. 1tp

The Board of Assessment and Review met at the town hall Monday for the purpose of adjusting taxes. There were only a few cases this year for the Board to act on.

Louie Janssen, who lives on the highway north of Meservey, was a pleasant caller at the Times Office Thursday.

Handsome small piano. May be seen in Klemme. Will sell on easy terms, save reshipping. Collection Dept. S, Baldwin Piano Factory, Cincinnati, Ohio. 1tc

"Magnetic Lake," An Entertaining Short Fiction Story About A Young Laundryman With Ideas. See The AMERICAN WEEKLY, The Magazine Distributed With NEXT SUNDAY'S CHICAGO HERALD AND EXAMINER.

Mrs. Mary Mutch and daughter, Ada, of Grundy Center, and Mrs. Kate Weir, of Spencer, were visitors at the Dr. Dulmes home Friday. Mrs. Lida Filkins, who had been visiting with her sister, Mrs. Dulmes for about a week, returned to Grundy Center with her mother and sister.

Mr. and Mrs. John Larson and Mr. and Mrs. Paul Grange were at Des Moines Friday inspecting the model house plans. The Larson family plan on building a fine new home this summer on their farm west of town.

Raymond Barz and Calvin Huenemann, members of the Troubadour Concert Company of Plymouth, Wis. enjoyed a short visit with home folks while the company was in Klemme. Raymond visited with his folks, Henry Barz and family, while Calvin spent some time with his father, Rev. Wm. Huenemann and family north of Klemme.


**SHOP IN GARNER**
FOR THE THINGS YOU CAN NOT GET AT HOME

**BABY CHICKS**
Book orders for baby chicks. Wo also do custom hatching and are agents for Makomb and Jamesway Brooder Stoves and Equipment.
With each 100 lb. bag of AMES reliable Chick Feed we give FREE one Universal Cardboard Feeder
**BUTZ HATCHERY**
2 BLOCKS SOUTH TOURIST PARK
PHONE 233, GARNER PHONE 26, MESERVEY

**Easter Greetings--**

We just want to extend to our friends and patrons "Glad Greetings" at this happy Easter time

**SHANNON-BOHN, INC.**

ANNOUNCING
BASIC TECHNIQUE
A new method of restoring health that is absolutely painless, gives immediate relief, stops the disease process, and enables the body to recover quickly.
**DR. R. E. ULRICH**
Chiropractor
Across from Avery Theatre

**CURTAINS--DRAPES**
OUR CLEANING will bring back their freshness & color ..It restores new life to the most discouraged fabrics. It is a regular Tonic to your household articles.
**Modern Cleaners**
Chris J. Johansen, Prop.

**For Easter...**
Dress Up for Spring—by stepping out in one of our New Spring Suits, a Top Coat, New Hat,—an Arrow Shirt with Tie to match—a new pair of Spring Oxfords. The well dressed man saves money by trading here—
**WILLE'S**
CLOTHING AND SHOES GARNER, IOWA

Improve your appearance. Restyle that out of date garment. Nothing to difficult.
—We Specialize in—
1. Alterations of all kinds.
2. Cleaning the finest apparel with utmost ease.
MAGICLEAN "SUPER-CLEANING THAT RESTORES BEAUTY TO CLOTHES"
**Garner Dress Club**

**Paint...**
See us for Paint of all kinds. Interior, and Exterior, Varnish, etc.
CAR ACCESSORIES
We carry a complete line of accessories for all popular Cars.
**Coast-To-Coast Store**
IOOF Bldg. Alex C. Kerr, Prop.

**Delightful, New SPRING UNDIES**
We have a beautiful assortment of silk knit teddies, tailored or lace trimmed shorties, band bottom or elastic bottom bloomers, and long nighties at only 30c & 59c
Also flat crepe or satin undies at prices that suit everyone.
.....Come in and see our new spring shades featured by Hosiery "As You Like It." All silk, full fashioned chiffon or service weight. ..... 79c-$1.00-$1.35
Special lengths for short women and real tall women. We also have a full fashioned, all silk service or chiffon "Nevermend" hose at 69c in all the pretty new spring shades.
**C. H. SCHISSEL, Dry Goods**
SHOES GROCERIES

**MILK MAID BREAD**
IS ALWAYS BETTER!
Buy It In Klemme
**Garner Bakery**

Frank Senneff F.E. Blackstone
**Senneff & Blackstone**
LAWYERS
Garner Iowa

C. R. SWEIGARD
Notary Public
General Insurance
Phone 78 Garner

**Allis-Chalmers....**
TRACTORS AND FARM MACHINERY
ALLIS-CHALMERS stand for quality in Tractors and Agricultural Machinery. Before you buy, come in and see our line.
USED TRACTORS—Fine Shape, Low Price
**GARNER MOTOR SALES**

RING LUXURIES!
Pastel Zephyr
t Dresses $2.95
lorliest shades imaginable ly dressy for Spring and mer.

SPRING DELIGHTS!
Lovely SILK GLOVES 79c
Pure SILK HOSE 59c
Beautiful BLOUSES $1.50
Grace CORSETS 98c to $2.05
**RAPHAEL'S--Garner**

FELCO
**We May Be Nutty About... FELCO FEEDS**
But we know our feed customers want the most value for their money and we are satisfied that we are giving you "just that" when we sell you Felco Feeds.
Because we mix Felco Feed ourselves we do not have to keep a heavy stock on hand and can always furnish you with freshly mixed feed, which is a decided advantage, especially in poultry feeds containing Cod Liver Oil.
Klemme Co-Operative Grain COMPANY

**Avery**
*Theatre--Garner, Ia.*
Wednesday and Thursday, April 8-9
BANK NITE THURSDAY
He never missed a fight— or a girl.
PRIDE OF THE MARINES
With Charles Bickford, Florence Rice. He was a leathernecking fool with a girl for every service stripe
Thelma Todd, Patsy Kelly in—
ALL AMERICAN TOOTHACHE
Friday and Saturday, April 10 & 11
The world's champion deadshot was an easy mark for love. Barbara Stanwyk, Preston Foster in—
ANNIE OAKLEY
The real life love story of the glamorous girl who shot her way to fame and glory. See Buffalo Bill and his wild west show. Indians, Broncho Busters, Rodeo.. It's a great show. Bring the family.
Sunday, Monday and Tuesday
April 12, 13 and 14
The world's front page sweethearts in their first full length picture. The DIONNE QUINTUPLETS
THE COUNTRY DOCTOR
With Jean Hersholt, Slim Summerville, Dorothy Peterson, Michael Whalen. Here's a story aimed directly at your heart, your sympathies, your emotions. You'll live every moment of the thrilling lives of these simple people. The picture that has everything. You dare not miss it.
PRIVATE PARTY AT CATALINA
Private Party At Catalina Island
Two reels of georgeous color with all your favorite Movie Stars.
Wednesday-Thursday, April 15-16
Victor McLaglen, Freddie Bartholomew in—
PROFESSIONAL SOLDIER
For Relaxation—Attend the Avery!

**FREE!**
One Quart Onion Sets Free with $1.00 order or more
RIDAY and SATURDAY ONLY
ROOMS Good, 5 stiched Broom, only 29c
ETTUCE 2 large heads special at 13c
EAS 2 cans only ..... 15c
COOKIES Extra Fancy ..... 17c
eam Cheese Wisconsin Kolbe mild; per lb. 17c
MACARONI 2 pounds for ..... 13c
SOAP Hardwater 6 bars ..... 25c
ATCHES Strikalite per carton 17c
**V. L. Thada's**

ASK US HOW TO KEEP YOUR CHICKS WELL
We will explain how you can guard your chicks against sickness by keeping the bowels —the source of most chick troubles—in good order with Dr. Salsbury's Phen-O-Sal.
Dr. Salsbury's POULTRY HEALTH SERVICE STATION
WILSON'S PHARMACY
Klemme, Iowa

**WANTED**
AT ONCE Man with farming experience. Permanent local job, good pay every week. Car necessary. Give age and how long on farm. Box 164, Dept. 9436, Quincy, Ill.

Age ..... Number of years on farm .....
Name .....
Address .....
.....

## Cross Stitch Kitchen Towels That Are Fun to Embroider—or Give Away

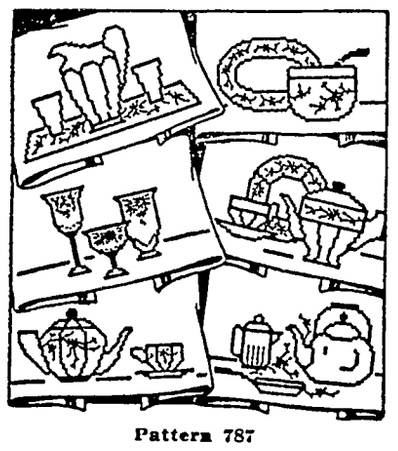

Pattern 787

Just a bit—but a telling bit—of decoration is all that's needed today to make our household linens smart. And so, simple cross stitch brings color and life to humble tea-towels which make dish doing a pleasure rather than a duty. These motifs of glassware and china—in cross stitch—are easy to embroider. This half dozen makes fine pick-up work, and also a grand prize for a bridge party—or most acceptable for a fair donation.

Pattern 787 comes to you with a transfer pattern of six motifs averaging 4½ by 9½ inches; details of all stitches used; and material requirements.

Send 15 cents in stamps or coins (coins preferred) to The Sewing Circle, Needlecraft Dept., 82 Eighth Avenue, New York, N. Y.

## OF INTEREST TO THE HOUSEWIFE

Dressing tables, like little girls' dresses, are now flounced from top to bottom. For a young girl's room five crisp, sheer flounces of white organdie make a most attractive table.

* * *

If the paint on the outside of your house has blistered it may be necessary to take off all old paint. No paint will bond well with poor old paint.

* * *

Lard used in deep fat frying should be strained through cheesecloth after use to remove the food particles which accumulate in the kettle.

* * *

Oysters have a better flavor if not overcooked. They may be rolled in fine cracker crumbs, dipped in egg, rolled again in crumbs and fried in deep fat at 380 Fahrenheit.

* * *

Peroxide will remove perfume stains from linen bureau scarfs. Keep a blotting pad under scarf to protect dressing table or bureau top when perfume is spilled on it.

© Associated Newspapers.—WNU Service.


**THE FERRY-MORSE SEED BREEDING INSTITUTE *knows its business from the ground up***

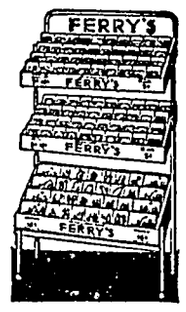


You can depend on Ferry's seeds to produce true to type and quality wherever you live — in any climate. How can we say this? Because we conduct over 50,000 tests annually, to make sure they will grow. Over 9000 tests to make sure of their quality. And that's just part of the continuous activity at our Rochester, Mich., and Salinas, Cal., stations. For 80 years this work has progressed — improving and maintaining the established quality of vegetable and flower seeds.

We develop our foundation stock at the stations. It is then used for seed production on our farms or under our supervision. The resulting seed is sold only after tests have shown that it is of proper quality and germination. You can buy Ferry seeds today in your own neighborhood, many for as little as 5c a packet.

Write for a free copy of our Home Garden Catalog to help you plan your purchases from the Ferry display in your local stores. Ferry-Morse Seed Co., Detroit and San Francisco.



CLEANS TIES, GLOVES, CLOTHES. **Mufti** 30c 40c 65c Bottles ALL DRUGGISTS



**CLASSIFIED ADS**

CHRISTIANITY, the secret of happiness. This wonderful book cloth bound, nearly 400 pages. Price $1.25 postpaid E. Gallagher, Soldiers Home, Milwaukee, Wis.

START CACTUS GARDEN NOW
One each of 4 varieties one dollar prepaid.
COPELAND NURSERY
4711 L. B. Blvd., Long Beach, Calif.

Strawberries-Wayzata. The new Fairfax, Dorsett and Catskill. BENJAMIN F. DUNN, 1047-8th Ave. Southeast, Rochester, Minn.


## SMILES

**He'll Really Know**

First Man—When I get married I'll be in charge or I'll know the reason why.

Second Man—Don't worry, you'll know why.—Exchange.

**Start Over**

Customer—I haven't come to any ham in this sandwich yet.

Waiter—Try another bite.

Customer (taking huge mouthful)—Nope, none yet.

Waiter—Dog-gone it! You must have passed it.—Arcanum Bulletin.


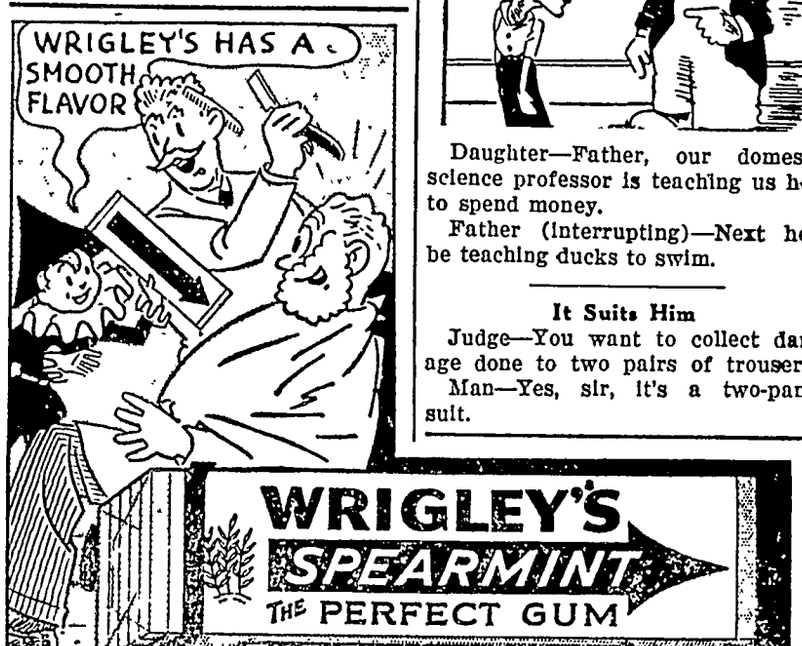



**OR BABES TO CRY**

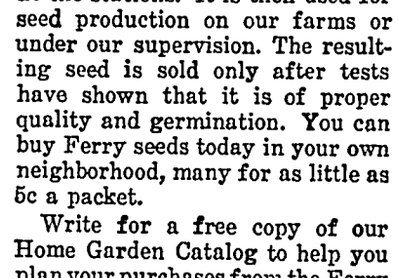

Daughter—Father, our domestic science professor is teaching us how to spend money.

Father (interrupting)—Next he'll be teaching ducks to swim.

**It Suits Him**

Judge—You want to collect damage done to two pairs of trousers?

Man—Yes, sir, it's a two-pants suit.


**STAR BLADES**

**—their keenness never varies**

●MADE SINCE 1880 by the inventors of the original safety razor, Star Blades have 56 years of precision experience stropped into their keen, long-lasting edges. If your dealer cannot supply you, mail 10c for four blades to Dept. WN-6, Star Blade Division, 88 Johnson Street, Brooklyn, New York.

**FIT GEM AND EVER-READY RAZORS**


# Keeping Up With Science

*By Science Service*

© Science Service.—WNU Service.

## Newly Found Nerves Act as "Spares" to Speed Heart Action

### Tests on Dogs Reveal Their Dual Function

NEW YORK.—Science's first step toward an understanding of recently discovered nerve fibers for speeding up heart action, a discovery which may lead to their identification as hitherto unknown sympathetic nerves, was announced to the New York Academy of Sciences here by Dr. Lucien A. Brouha of the University of Liege, Belgium.

Discovered at the University of Ghent in 1934 by Jourdan and Nowak, the tiny fibers have remained pretty much of a mystery to science, the only definite fact known about them being their position alongside the vagi nerves which run from the brain to the heart and which serve to retard the cardiac beat.

Even now, Doctor Brouha explained, little is known of their function in the normal body—but in dogs whose sympathetic nervous system has been removed, these new nerve fibers take its place. Indeed, so successfully do they substitute for the missing nerves that Doctor Brouha finds it absolutely impossible to distinguish a normal dog from one without its sympathetic system.

**How Dogs React.**

It was the ability of the new nerves to replace the sympathetic system in dogs that led Doctor Brouha to his conclusion concerning the possible function of the nerves as a substitute for the removed system. In the normal body, he believes, the nerves may aid heart regulation to a very small extent, although he said that in all probability they have additional functions as yet undiscovered by science.

In research leading to these results, Doctor Brouha conducted pioneer treadmill tests on dogs both before and after removal of the sympathetic system. The experiments were performed in co-operation with Dr. David B. Dill of the Harvard University Fatigue laboratory where Doctor Brouha is carrying on his investigations this year.

Outstanding among his finds were that the general behavior of a dog whose sympathetic chains have been removed remains normal, although the heart beat of the animal at rest is slightly less than normal, and that emotional excitement produces the usual definite cardiac acceleration.

**Substitute for Regular Nerves.**

Another important find was that the capacity to stand very intense exercise is not at all diminished three months after the removal operation, that time being necessary for the dog to recover from the operation.

Experimentally checking the possible influence of a rise in body temperature or muscular metobolism, Doctor Brouha found that they are definitely not responsible for the accelerated heart beat. Nor are adrenalin or sympathin, for with the removal of the sympathetic system, these hormones are not secreted into the blood stream

## 10,000 Sterilizations in California

PASADENA.—Over 10,000 human sterilization operations—10,801, to be exact—have been performed in accordance with the California state sterilization law, E. S. Gosney, president of the Human Betterment Foundation here, announced after compiling the 1935 figures.

These operations, Mr. Gosney pointed out, were performed on inmates of state institutions since 1909. Neither the figures nor the California sterilization law have any connection with privately performed sterilization operations such as the one now figuring in the Ann Cooper Hewitt law suit.

Discussing the sterilization law for inmates of state institutions, Mr. Gosney said:

"The consistently careful administration of this measure in California is reflected by the fact that during the first six years of the enforcement of the law, sterilizations per year increased from 11 to 116; total 577; yearly average, 96. During the last 20 years they have gradually increased from 182 in 1916 to 870 in 1935.

## New Sky Wanderer Found by Belgian

CAMBRIDGE, MASS.—A tiny wanderer of the sky, now known only as an object, probably either a comet or minor planet, has been discovered by Prof. E. Delporte of the Royal Belgian observatory. Information regarding the discovery has been received by Harvard college observatory and distributed to the American observatories.

The object is so faint that only large telescopes can sight it. It is located somewhat west of the constellation of Leo.

## X-Ray Burn Hazard Is Reduced by New Baffle Method

### Cancer Treatment Enhanced by Increased Radiation

NEW YORK.—A new method of decreasing materially the dangerous X-ray burns which have long been a hazard in the treatment of cancer and other malignant growths by these piercing radiations was described before the meeting of the American Physical society here recently by Dr. G. Failla, physicist of New York.

One possibility of the new method is that better treatment of deep-seated cancers will be achieved, according to Doctor Failla, because the present limitation of the amount of radiation which can be given a patient is determined by the burning power of the rays on the skin. Any method to reduce the skin burning from X-rays will allow more potent radiation treatment.

**Damaging Electrons Eliminated.**

Doctor Failla, long known in this country for his basic contributions to medical X-ray therapy, told how he is now cutting out much of the secondary electrons which are an essential part of any X-ray beam. It is these charged particles of electricity which actually split apart the atoms of the skin and produce ionization in them. It is ionization which causes the skin reddening and damage even though seemingly adequate protection is afforded by heavy shields of lead.

The lead shield, Doctor Failla points out, protects other parts of the body than the point where the radiation is desired but, of necessity, the opening for the X-rays allows any electrons also in the beam to come through.

**How New Method Works.**

Doctor Failla's new method takes advantage of the fact that when electrons strike matter they are deflected at large angles. By setting up a system of baffles or stops a beam of X-rays containing only the desired gamma ray type of radiation can be attained. The deflected electrons are caught by the baffles.

"The advantage of the use of X-ray beams stripped of secondary electrons," said Doctor Failla, "is apparent in X-ray therapy, since the ionization in the skin is reduced."

## Animal's Ears Are Best "Mikes" Scientists Find

PRINCETON.—Quantitative measurements on the ears of guinea pigs show the animal ear to be a far more effective microphone than those constructed mechanically, according to the announcement of Profs. Ernest G. Wever and Charles W. Bray, of the Princeton University Department of Psychology.

Small currents arising in the cochlea of the inner ear and measured on an oscillograph provide an accurate measurement of the response of the animal to sound, and the results of recent experiments show that the animal is capable of responding to tones of a wide range of frequencies, even though these tones be quite faint, whereas it is a well-known fact that mechanical microphones must sacrifice either sensitivity or range.

That this electrical method of measuring sound effect is accurate was determined several years ago when the small currents were amplified about half a million times and run into a telephone receiver. It was then possible for one person to talk to the animal and another person in a distant room not only to recognize the words but the voice of the speaker.

## Find Sex Hormones Will Influence Eggs

WOODS HOLE, MASS.—Male sex glands of unhatched chicks were caused to develop decidedly female characters by injecting the female sex hormone substances theelin and theelol through the eggshells, in experiments reported before the meeting of the Genetics Society of America here. The research was carried on by Dr B. H. Willier of the University of Rochester and Drs. T. F. Gallagher and F. C. Koch of the University of Chicago.

The theelin and theelol were injected in rather heavy quantities. From day to day, eggs were removed from the incubator, opened, and the developing embryos dissected. The ovaries of the chicks that would have grown up to be hens were not affected. Neither were the left sex glands of the chicks that might have been roosters. But the right sex glands developed, surrounding their characteristic male tissues, other tissues just as characteristically female.

## Boys "Cry Babies" as Much as Girls

NEW YORK.—Little boys cry just as much as little girls.

So Dr. Catherine W. Brackett of the Child Development institute, here, has learned by timing the crying of pre school youngsters.

Between the ages of eighteen months and four years, the average child spends 2.5 per cent of his days—or nights—crying. That makes an average crying time of 36 minutes a day.

# TALL TALES

As Told to:

FRANK E. HAGAN *and* ELMO SCOTT WATSON

**The Double Tragedy**

A FEW years ago a group of forty Chicago and Milwaukee newspaper men were guests of the Milwaukee railroad and Rocky Wolfe, now a widely known radio sport commentator, on a week-end outing in Manitowish, Wis.

Among the extraordinary sights of the resort town were live porcupines strolling about a nine-hole golf course played by the scribes and a mother hawk, whose broad back and spread wings were used by three baby hawks as a landing stage, high above ground.

A dormant appreciation of Nature having been awakened in the minds of the visiting city folks, they were treated by Wolfe to the prize story of the vicinity.

A Manitowish hunter, according to Rocky, reported that he had shot a fox which had a dead porcupine in its mouth. The fox was already dead when shot, for the spines of the porcupine had killed it.

It was learned later, Rocky averred, that the porcupine had been a pet which earned a living by carrying fruit on its back from its owner's orchard to the cider mill.

"And I am ashamed to report, gentlemen," Wolfe concluded, "that both animals were intoxicated when the double tragedy occurred."

**The Colorado Cinder Beetle**

WHEN the Santa Fe railroad was built into Colorado, its coming brought rejoicing to the residents of the rich Arkansas River valley. It meant an outlet for their crops and prosperity. But that lasted only a little while. Then disaster swept down upon them.

Every night a large section of the roadbed disappeared. Something was taking away the cinder ballast. Train schedules were disrupted and there were endless delays until the damage could be repaired. In several cases freight trains were wrecked or derailed.

Santa Fe officials were frantic, for no one could discover what was carrying away the ballast. Finally a newspaper man, Charley Blakesley of the Kansas City Star, suggested that possibly the Colorado cinder beetle was eating up the ballast and his surmise proved correct.

How to check the ravages of the insects was the next problem. That was solved when it was discovered that the cinders used for ballast were from soft coal. So hard coal cinders were substituted and the cinder beetles broke their jaws trying to eat them. For some time, it is said, passengers on the Santa Fe were kept awake at nights by the cinder beetles screaming with the pain of their broken jaws. So the railroad speeded up the schedules of their passenger trains. They now went so fast that the passengers heard the moaning of the broken-jawed cinder beetles merged into a symphony of sound, like the rustle of wind through pine trees, that quickly lulled them to sleep.

When a hardier race of cinder beetles developed with jaws capable of eating hard coal cinders, the Santa Fe was ready for them. They began using crushed rock and since that time have had no trouble with the little pests.

**Massachusetts Melons**

THE visitor from Georgia motoring through the Berkshires of Massachusetts looked rather scornfully at the crops in the fields along the road.

"Why, I don't see any melons up here," he said to the farmer leaning on the fence. "Can't you raise them?"

"No, we don't seem to have any luck with melons," replied the Yankee. "I tried to raise some a while back—tried it year after year, but I couldn't ever get a good crop somehow. The trouble was that the soil was just too rich for 'em.

"I'd plant my seeds, the vines would start growing, the blossoms would come out, and then they'd set and the melons would begin to form. Then the sun would get hotter and the nights would sprinkle our Berkshire dew on 'em. And that dew, I tell you, acts like magic, it makes things grow so. But I never could get any melons, though."

"Is that so?" exclaimed the Southerner, "Why couldn't you?"

"Well, I tell you," answered the son of the Berkshires. "Those vines just naturally grew so fast they dragged the melons all over the field. They just plumb wore 'em out before they had a chance to get ripe. So I just had to give up tryin' to raise melons."

© Western Newspaper Union.

**"Marine Store Dealer"**

When a sailing ship came into port in the old days a man used to go aboard and bid for the old sails that had been torn by tropical storms. He was also given odd lengths of rope and all the junk accumulated during a voyage of many months. "Marine store dealer" was the man's title, and he dealt with ships which sailed the Seven seas. Later there was little for the marine store dealer to do—the big shipping lines managed their own affairs. As his trade with ships went, the dealer started to buy rags, old bottles and the like from houses in seaport towns. Now he has become the unromantic rag-and-bone man—though still his official name is marine store dealer.—Pearson's Weekly.

**Press a Button and Robot Gives Train Information**

Visitors to Glasgow may see the first "robot" railway time-table introduced in Scotland. The new system was inaugurated at Glasgow Central station. The "informator" shows at a glance the train service from that station to any desired destination.

Similar in size and appearance to the automatic ticket machines on the London underground system, it has a window at the level of the eyes of an average-sized person. At the back of the window is a card with the names of the various stations served from the central station. Attached to each name is a number, and just below the window is a series of numbered keys. By pressing the button corresponding to the number attached to his destination the inquirer causes a card to slide into view which gives a complete list of the trains to and from the specified station.—Washington Post.


**BOYS! GIRLS!**

Read the Grape Nuts ad in another column of this paper and learn how to join the Dizzy Dean Winners and win valuable free prizes.—Adv.


**Truth's Side**

It is one thing to want Truth to be on our side, but quite another to want to be on the side of Truth.


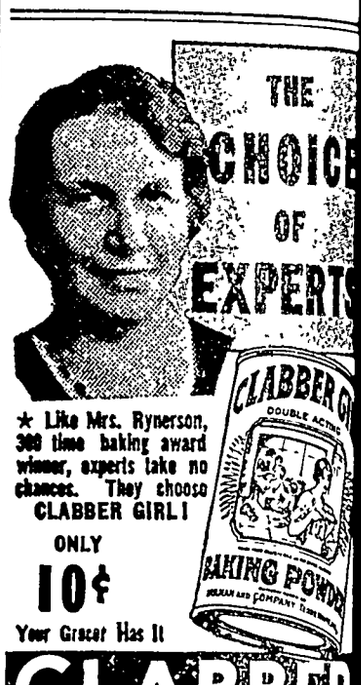


★ Like Mrs. Rynerson, 300 time baking award winner, experts take no chances. They choose CLABBER GIRL!

ONLY 10¢

Your Grocer Has It

CLABBER GIRL Baking Powder


**Patience Mighty**

Patience in weakness is mightier than impatience in strength.


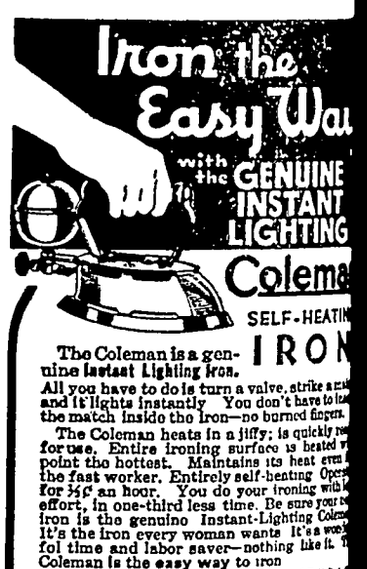


The Coleman is a genuine Instant Lighting Iron. All you have to do is turn a valve, strike a match and it lights instantly. You don't have to lean the match inside the iron—no burned fingers.

The Coleman heats in a jiffy; is quickly ready for use. Entire ironing surface is heated to point the hottest. Maintains its heat even for the fast worker. Entirely self-heating. Operates for 3½¢ an hour. You do your ironing with less effort, in one-third less time. Be sure your new iron is the genuine Instant-Lighting Coleman. It's the iron every woman wants. It's a wonderful time and labor saver—nothing like it. The Coleman is the easy way to iron

SEND POSTCARD for FREE Folder and Full Details

THE COLEMAN LAMP AND STOVE CO.

Dept. WU315 Wichita, Kans.: Chicago, Ill.; Philadelphia, Pa.; Los Angeles, Calif. (Ont.)


**Worth Repeating**

A fresh epigram is a truth spoken briefly, but in new dress.


**CONSTIPATED After Her First Baby**

Finds Relief in Safe, All-Vegetable Way

She had given up hope of anything but partial relief until she learned of famous all-vegetable NR Tablets (Nature's Remedy) But now after years of chronic constipation and biliousness—what a change! New pep—new color and vitality—freedom from bowel sluggishness and intestinal poisons. This safe vegetable laxative gently stimulates the entire bowel, gives complete, thorough elimination. Get a 25c box. All druggists.

NR TO-NIGHT TOMORROW ALRIGHT



**TO WOMEN EVERYWHERE**

The Franco-American Hygienic Co. of Chicago, the home of CUTIGIENE, the famous night cream, wants women representatives to sell their fine line of Toilet Preparations and Household Products. ● Old reliable Company. Splendid chance to develop interesting and substantial sales profits. *Address* NELLIE BLYTHE CHASE 1730 South Michigan Avenue, Chicago, Ill.



**KILL RATS** MICE COCKROACHES

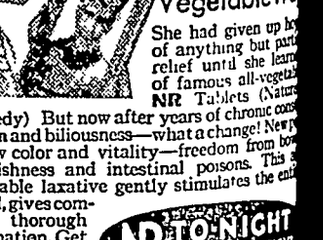


IN TUBES 35¢



5¢ why pay more? THE 10c SIZE CONTAINS 3½ TIMES AS MUCH AS THE 5c SIZE

**MOROLINE**

SNOW WHITE PETROLEUM JELLY

# Washington Digest

National Topics Interpreted

by William Bruckart

...al Press Building Washington, D. C.

...HINGTON.—Some years ago ...eed Smoot of Utah was a member of the senate where he enjoyed a long and meritorious service, he ventured ...hecy. It was this:

*...moot's ...phecy*

... cost of government has in... every year, and it will con... to increase. I care not what ...s in power, that result will ob...

... recall, Senator Smoot's state...as made about eight years ago ... was made at a time when the ...icans, of whom the Utah senator ...e, were in control in the sen... ...his statement came as a result ... immense amount of jibes that ...eing hurled at the Republican ...y. The Democrats were hav... ...rand time, kidding the Repub... ...who were then in complete con... ... the government.

...tor Smoot recognized that which ... responsible positions in the ...ment recognized, or if they did ...ze the fact, they chose not to ...it. Nevertheless, the senator's ...ent is true today as it was true ...e made it and for many years

... Smoot prophecy comes to mind ...cause of the sudden accelera... ... moves to curtail government ...s, to reorganize the scads of ...eal and emergency agencies, to ...te overlapping functions among ...gencies, and, in general, to put ...se of government in order.

... such efforts are underway. One ... was initiated by Senator Harry ...d, Virginia Democrat, who suc... in obtaining senate recognition ... charges that there was tre... ...s waste, that there were use... ...gencies and that, in addition, ...mental functions were being ...lly messed up because none ex... ...e old-established units of gov... ...t knew what they were doing. ...irginia senator obtained adop... a resolution providing for a ... survey and recommendations ... clean-up. It was a situation in ...even the most ardent New Deal... ...ld not find an excuse for object... ...t. So the senator took the lead. ...equently, President Roosevelt ... the conclusion that something ...to be done in the way of un... ... the tangled skein of govern... ... functions so he proposed a sur... ...der his direction. He appointed ...ittee of so-called experts to go ...e problem.

..., at the start, at least, it ap... ...hat the taxpayers are going to ...ored by a break. I think it ...o be added, however, that no ...s had the temerity to suggest ...her the Byrd survey or that en... ...d by Mr Roosevelt will yield ...uch.

* * *

... survey promoted by Senator ...ill dig up a good many helpful facts but there is every reason to believe that the Virginia senator will ...ny obstacles placed in his way ...at he and his committee will ...ble to present any comprehen... ...tatement on their findings to the ... in advance of the November ...s. The same is true concern... ... survey directed by the Presi... ...nly more so. The cold fact is ...ere is no chance at all for the ...nt's committee to even approach ...ge of making recommendations ...eir survey until long after the ...s are held. Frankly, each of ...rveys is permeated with poli... ... much so that a straightfor... ...counting or general description ... affairs of government will not ...sed to become public property ...reby become a campaign issue. ... two, Senator Byrd's proposal ... better chance, but that is ...mall.

*...g Up*
*...ul Facts*

...ting to the Smoot prophecy, it ...efore of no great importance ... a thoroughgoing examination ...overnmental structure that has ...p in the last three years under ...t Roosevelt is made in ad... ...of the elections. These New ...encies have been created and ...ew Deal agencies, like many "Old Deal" agencies, are with ... stay and suck up taxpayers' ... for quite some time. I need ...mind you that we still have in ...e the War Finance corpora... ...d the railroad administration ...re created as war-time agen... ... to mention a dozen other sim...is.

... possible, indeed, I think it is ..., that there will be a trimming ...rolls in many of the New Deal ... immediately after election. ...ertainly ought to be important ...ent of expenses and of the ... employees, but accomplishing ... matter much more easily de... ...than done. So, I feel safe in ...hat all of this ado about a re... ...in governmental swelling ... to nothing more than just ado.

* * *

...ing the statement above that the ...bout reducing the government pay roll and untangling the functions is just so much ballyhoo, I think it ought ...ld, at the same time, that ...al spirits are rising. There

*...Deal ...s Rise*

was a time a few months ago when the national trend was decidedly against Mr. Roosevelt. It even went so far as to cause many individuals to say that Mr. Roosevelt would be defeated for re-election. The picture around the first of April was quite different. There is in Washington quite a general feeling that the Roosevelt re-election chances have improved and are continuing to improve. This condition is quite evident to observers continuously on the job here for even in the personal manner of the President himself there is an outward appearance that he believes the situation is well in hand.

As far as I can discover, one reason why the New Dealers feel so much better is that events leading up to the national Democratic convention seem to be cleared of any harassing possibilities.

I am sure that it will be recalled how something like the blues overcame many New Deal stalwarts after former Gov. Alfred E. Smith of New York, 1928 Democratic Presidential candidate, let loose a blast at the New Deal in his Liberty league dinner speech. I happened to be in a position to know that the Smith speech caused all kinds of commotion and fear among New Deal leaders. They know, as everyone else knows, that "Al" Smith has a big personal following. When he threatened "to take a walk," he let loose a declaration that was charged with dynamite and the New Dealers could not calculate how much dynamite.

Now, however, it appears quite certain that much of the danger inherent in the Smith declaration has been eliminated. Notwithstanding the Smith indictment of the President for repudiation of platform promises and his description of the Roosevelt policies as "a national menace," there is going to be a pitifully small number of anti-New Deal Democrats in the Philadelphia convention. The number will be so small, in fact, that however vociferous they become, their shouts will be heard no more than the wail of a child in a storm.

It was to be expected, as I have reported to you before, that the routine type of Democratic politician will forget any differences he has with the New Deal and be regular at convention time and during most of the campaign. That type of politician, be he Republican or Democratic, cannot afford to bolt. If he bolts, he cuts off his own nose and most politicians do not enjoy being de-nosed for that is tantamount to being politically dehorned. So, while the Philadelphia convention of the Democrats may have some seething underneath the surface, it is without the realm of possibility that there can be any important revolt against renomination of Mr. Roosevelt. Likewise, it is just as far-fetched to think that the platform which that convention will adopt for the campaign will not be exactly as Mr. Roosevelt dictates it. Actually, there is nothing on the horizon now to indicate any changes from the way I have just described it.

* * *

*G. O. P. in a Hole*

Inasmuch as the New Dealers can properly regard their situation pretty well in hand, they naturally can feel a bit cocky over the difficulties in the Republican ranks. First, the Republicans are at a disadvantage in that their convention in Cleveland is to be held at an earlier date than the Democrats meet. This, however, is more real than apparent. It is thus because of the intra-party battles that appear certain to come to the surface at Cleveland. The Republicans are not together, not unified, on anything. A half dozen candidates with appreciable followings are snapping at each other and two or three factions are announcing almost simultaneously what the platform is going to say. It just cannot help leading into a beautiful mess at Cleveland unless the Republican leaders show more intelligence than they have shown thus far.

In the meantime, the Democrats are making note of the various battle charges. You can be sure they will use them. Whoever the Republicans nominate at Cleveland necessarily faces a big fight but as the situation now stands, I think the Democrats will be able to make it an offensive campaign whereas ordinarily the party in power must give over much of its campaigning to a defense. This is true unless the Republicans can get together and take the offensive themselves by criticizing and attacking on a united front.

Of course, much water can run under the bridge before the November election. It is always possible that the party in power can make mistakes, can be led into a blind alley under the political guns of its opposition. The Democrats have made many mistakes already but the anti-New Deal opposition shows no indication of plans to take advantage of those mistakes. So take the circumstances, as of this time, give every reason for the New Dealers to feel satisfied with the campaigning up to this time.

© Western Newspaper Union.

### Two Use Cross as Emblem

Greece and Switzerland have a cross as t... chief emblem in their arms, the former silver, the latter white.

# BRISBANE
## THIS WEEK

More Years, More Cares
Monkeys and Yellow Fever
The King Sees Poverty
Ancient Koran Found

The French have a saying, referring to a man's age, "One year more, one care more"—Un an de plus, un soin de plus.

Arthur Brisbane

European nations might take for their motto, "One treaty more, one more danger of war."

Italy, Austria, Hungary have a three-power treaty under which Italy guarantees Austrian independence, against any attempt by Germany to absorb Austria, for instance. There is possible cause for war if any cause were lacking.

Sao Paulo, Brazil, worries about reports brought by health officers from the forests of the upper Sorocabana area. In that region, where mosquitoes are thick, explorers frequently saw "monkeys with high fevers" drop out of trees and die, dozens of them, victims of yellow fever.

Fortunately for Brazil cities, the jungle mosquito that bites monkeys and gives them yellow fever keeps away from cities. The fight against disease-bearing mosquitoes and rats would keep men busy, if they were not busy already killing each other in war.

Edward VIII, new king of England, visited the magnificently luxurious ocean steamer Queen Mary in Glasgow, then went from house to house, knocking on doors, visiting some of the worst slum dwellings in all his kingdom.

Later, talking to Lord Melchett, the king put the problem of England, this country and the whole world in these few words:

"How do you reconcile a world that has produced this mighty ship with the slums we have just visited?"

A marvelously illustrated ancient manuscript of the Koran, found in a shop of an antiquity dealer of Cairo, Egypt, was bought for fifty pounds. Heaven knows how many thousands of pounds it is actually worth.

The Koran is said to have been written by a highly educated Jew, who suggested ideas to Mohammed, the latter being unable to write.

It is possible, however, that angels, supposed to have revealed divine truth to Mohammed, also taught him to write.

Good news for tree growers, fruit trees or others. You may get rid of insect pests by hammering the trunks of trees with a riveting machine, such as is used in driving rivets in city skyscrapers.

A California inventor patented the process. This writer proposes to try it in a New Jersey orchard at the earliest possible moment. The riveting is said to loosen insect pests, after which it is easy to wash them off with a strong spray of water, no chemicals needed. To save the tree from injury, it is probably desirable to put several thicknesses of old automobile tires or tubes between the bark and the riveting machine.

There is plenty of money in this country, billions of it, Jesse Jones will tell you, but it is not circulating, as unhealthy for money in a country as for blood in your veins.

You know the strange, perhaps true, story of a man who unwittingly passed a counterfeit $10 bill. It went through the hands of ten individuals, paid for $100 worth of goods, and came back to the man who originally passed it. He identified and destroyed it.

One hundred dollars' worth of debts had been paid, nobody was any the worse. Money is a queer thing.

Do not give "living toys" to your children for Easter presents. Many parents and friends thoughtlessly give children helpless living creatures, easily hurt—live chicks, or newly hatched ducklings.

The helpless creatures are roughly treated, mutilated, fortunate if they happen to be promptly killed, by children that know no better.

Doctor Townsend promises $200 a month to everybody past sixty. That would cost twenty-four thousand million dollars a year. Congressmen know it can't be done, but do not dare say so individually.

Townsend clubs have organized millions of votes. The $200-a-month promise made that easy. Congressmen do not want those votes cast against them as individuals.

The hard-working, intelligent Swiss nation is said to be disturbed by the prospect of another war as by none other.

Every Swiss under fifty is armed, trained and ready. Even in the big war nobody tried to invade Switzerland—too much hard climbing, and the conqueror would not know how to run the hotels, even if he acquired them.

The immediate business of this country is to find some way of controlling flood waters—probably not impossible.

© King Features Syndicate, Inc.
WNU Service.

## Two Lovely Blouses That Will Give Your Suit That Feminine Appearance

1850-B

Blouses have to go a long way toward giving the tailored and mannish suits a sweet and feminine appearance. The model at the top is a new lingerie blouse made of madonna blue crepe de chine and trimmed with tiny crystal buttons. Soft puff sleeves tightly banded and a fluffy bow at the throat contribute the feminine touches.

At the bottom is a most attractive shirt blouse—it has a charming Peter Pan collar and buttoned panel for the waist closing—the model is made of batiste with either short sports or long bishop sleeves.

Barbara Bell Pattern No. 1850-B—both blouses—is available in sizes 14, 16, 18, 20; 40 and 42. Corresponding bust measurements 32, 34, 36, 38, 40 and 42. The top blouse requires 1⅞ yards of 35 or 39-inch material for size 16 (34), and blouse (B) requires 1¾ yards or 2½ yards with long sleeves, size 16 (34).

Send your order to The Sewing Circle Pattern Dept., 367 W. Adams St., Chicago, Ill.

© Bell Syndicate.—WNU Service.

### Our Old Clothes Find a Market in Africa and Asia

In an enlightening article on the Goodwill shops of the United States, J. Frazier Vance tells us that many of the "hopelessly outworn and outmoded clothes that arrive in Goodwill bags are sold to the "Old Clothes King" of Europe, M. Thicin. Each year he sells $7,000,000 worth of discarded things no one here will wear to subjects of Africa and Asia potentates.—Los Angeles Tribune.

**BOYS! GIRLS! Join Dizzy Dean Winners! Get 49 Valuable Prizes FREE!**

Send top from one full-size Grape-Nuts package, with your name and address, to Grape-Nuts, Battle Creek, Mich., for new membership pin and certificate and illustrated catalog of 49 nifty free prizes. You'll like crisp, delicious Grape-Nuts—it has a winning flavor all its own. Economical to serve, too, for two tablespoonfuls, with whole milk or cream and fruit, provide more varied nourishment than many a hearty meal. (Offer expires Dec. 31, 1936. Good only in the U. S. A.)

A Post Cereal—Made by General Foods

**Dizzy Dean Winners Membership Pin.** New 1936 design, two-toned solid bronze with red lettering. Free for 1 Grape-Nuts package-top.

**Dizzy Dean Winners Ring.** And it's a beauty! 24-carat gold finish. Free for 3 Grape-Nuts package-tops.

GRAPE-NUTS, Battle Creek, Mich. W. N. U. 4-11-36
I enclose ........ Grape-Nuts package-tops for which send me the item(s) checked below:
☐ Membership Pin (send 1 package-top).
☐ Dizzy Dean Winners Ring (send 3 package-tops).
Name__________
Street__________
City__________ State__________

### Entertain Husbands

The U-Delt-Em members entertained their husbands at a bridge party in the R. N. A. rooms Friday evening. Dr. Raney and Mrs. P. M. Wilson received the hour prizes, Mrs. Art Kudje and Dr. Schaeffer won the prizes for high scores, while R. A. Jorgenson won the travel prize. Delmar Kingery of Allison and Miss Green of Ventura were guests. A lunch was served at the close of the evening.


ALL STAR

**Magazine BARGAIN OFFERS WITH THIS NEWSPAPER**

Now is the time to stock your reading table with a wealth of entertainment, pleasure, and happiness that will last throughout the year. These are truly ALL STAR magazine offers, good only for a short time with your newspaper.

★OFFER A — ALL 5 FOR $1.80
Good Stories, 1 Yr.
Illustrated Mech., 1 Yr.
Gentlewoman Mag., 1 Yr
Farm Journal, 1 Yr
THIS NEWSPAPER, 1 YR.

★OFFER B — ALL 6 FOR $2.10
McCall's Magazine, 1 Yr.
Good Stories, 1 Yr.
Gentlewoman Mag., 1 Yr.
Home Circle, 1 Yr.
Farm Journal, 1 Yr.
THIS NEWSPAPER, 1 YR.

★OFFER C — ALL 5 FOR $2.25
Pictorial Review, 1 Yr
Pathfinder (wkly.), 1 Yr.
Good Stories, 1 Yr.
The Country Home, 1 Yr
THIS NEWSPAPER, 1 YR.

★OFFER D — ALL 7 FOR $2.50
Pictorial Review, 1 Yr.
McCall's Magazine, 1 Yr
Woman's World, 1 Yr.
Good Stories, 1 Yr.
Mother's Home Life, 1 Yr
Farm Journal, 1 Yr
THIS NEWSPAPER, 1 YR.

It's easy to order! State club number desired, send or bring your name and address with remittance to our newspaper office. OFFER FULLY GUARANTEED. All magazine renewals will be extended.

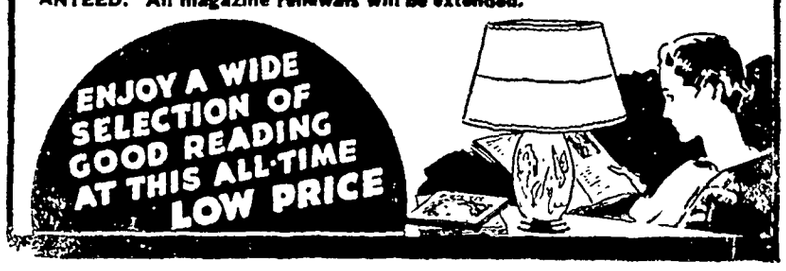




Lowe Brothers

COSTS LESS—
BECAUSE IT GOES FARTHER!

We carrry a complete line of LOWE BROS. Paints Varnishes, etc. We have sold this product for several years We believe it to be the best paint on the market and it has given our customers real satisfaction.

RIGHT NOW IS THE
TIME FOR INTERIOR WORK

Start your house-cleaning by first redecorating and refinishing. Call for free color cards showing our full line of Mello-Tone and Mello-Gloss Wall Paints and Interior Wood Paint.

You will like our New Quick Drying Enamels which come in a variety of colors.

Our Neptunite Varnish has proven a winner. We have a varnish for every purpose.

SUPPLIES FOR PAINTING
AND RE-FINISHING

We carry a complete line of Brushes, Sand Paper, Scrapers, Paint and Varnish Remover, Step Ladders, Turpentine, Linseed Oil, etc.

**See Us For Paint And Varnish**

**E. F. Jacobs**

"The Farm Service Store" — Klemme, Iowa



FEDERAL DEPOSIT INSURANCE CORPORATION — $5,000 MAXIMUM INSURANCE FOR EACH DEPOSITOR — MEMBER

**Be Sure!**

***Rent A Safety Deposit Box***

Why take a chance with valuables left unguarded in dresser drawers and closets? There's a peace of mind and genuine security in the possession of a safety deposit box—and the present low rentals make it inexpensive security as well. Investigate this service at any time that you find it convenient.

YOU can rent a private safe deposit box here as low as $1.10 a year. No one can get into it except yourself.

***The First National Bank***

**Oldest Bank in Hancock County**


## Liberty News

Richard Ax was in Kanawha on business Wednesday.

Mrs. Charles Ax was a caller at the Howard Spitler home Monday.

Mr. and Mrs. Harry Pringnitz were Mason City shoppers Tuesday.

W. J. Haefner was a business caller at the Paul Stromer home Friday.

Mr. and Mrs. Albert Lange were visiting with her mother in Garner Friday.

Paul Havlik and daughter, Anna, were business callers at Garner on Tuesday afternoon.

Marva Jean Bredlow was an overnight guest at the Albert Lange home.

Paul Havlik and daughter, Betty, were calling at the Howard Spitler home Monday afternoon.

Glen Bredlow, who has been on the sick list the past week, is improving at this writing.

Mrs. Joe Stokesbary went to Goodell Tuesday where she will spend a few days at the home of her son, Ralph.

Mr. and Mrs. Wm. Hampel and family, Mr. and Mrs. Richard Ax drove to Latimer Sunday to visit with Harry Hampel and family.

Mesdames Paul Stromer, Richard Ax, Wm. Hampel, and Aaron Stromer attended an all day Farm Bureau meeting at the Walter Thada home Tuesday.

Joe Stokesbary and son, George, and wife, drove to Waterloo Sunday and visited with his daughter, who recently underwent a major operation. They returned home Monday.

John Halik returned from a fair month trip through Old Mexico and the southern United States. He reports he has spent a most enjoyable winter. A detailed account of his experiences will be found elsewhere in this issue of the Times.

## North Ell News

Mr. and Mrs. Carl Swanson and family were dinner guests at the Rhine Schlawin home Sunday.

Mr. and Mrs. Harlow Helps and son visited at the Ernest Helps home Friday evening.

Mrs. M. P. Galloway and Mrs. Louis Galloway of Corwith visited at the Albert Kehl home Monday afternoon.

Mr. and Mrs. Ronald Yohn nd daughter, of Garner, spent Monday afternoon at the Wm. Jurgemeyer home.

Mr. and Mrs. Donald Neuberger and sons and Wert Loger visited at the Lewis Neuberger home Friday evening.

Miss Edith Swanson spent the week end at the Oscar Swnason home. Miss Swanson started working near Burchinal Monday morning April 6th.

Mr. and Mrs. Jack Etchen and daughter, Mr. and Mrs. Orville Bridges and daughter, Mr. and Mrs. Leonard Swanson, and Miss Mary and Albert Swanson were Sunday evening guests at the Oscar Swanson home.

### MRS. SHOEMAKER, 69 WAS BURIED AT GARNER

Garner:—Funeral services for Mrs. Chris Shoemaker, 69, were held in St. Boniface church, the Rev. M. J. Matemach officiating. Burial was made in the church cemetery. Pall bearers were Dave Smith, Myron Haskins, E. P. Hanson, Mike Tobin, Lewis Schleusner and Matt Becker.

Mrs. Shoemaker, born Frances Lynch was the youngest daughter of pioneer settlers who came here in 1870. She was ill from a tumor, heart disease and complications for more than a year. She is survived by her husband, two daughters, Mrs. James Campbell of Cottonwood, S. Dak., and Mrs. Walter Dirkson of Woden; three sisters, Mrs. Ellen Kinney of Manistee, Mich., Mrs. Jerryy Lehigh, Garner, and Mrs. Al Cleaves of California; and eight grandchildren.

## Avery Items

Gilman Marshall spent Friday at the Harlow Helps home.

Mr. and Mrs. John Swalve and family were shopping in Mason City Friday.

Miss Gertie Trampel is assisting with work at the Leon Sherwood home.

Herman Beek of Alexander was a Sunday visitor at the John Trampel home.

Mr. and Mrs. Herb Bailey and Arthur Conners were business callers at Mason City Friday.

Mr. and Mrs. Harry Gibbs and family were Sunday visitors at the Verner Nelson home.

Mr. and Mrs. John Trampel were visiting at the Hamo Beek home at Goodell Sunday evening.

Darlene Bachman spent Saturday afternoon at the Fred Bachman home.

Miss Pearl Neuberger and Clarence Lemke were Sunday visitors at the Donald Neuberger home.

Delbert Bachman spent the week end with his grandfather, Will Bachman in Klemme.

Mr. and Mrs. Russell Bell were Friday evening visitors at the Wm. Bell home.

Mrs. August Trampel and daughter, Esther, were business callers at Garner Tuesday afternoon.

Mr. and Mrs. Robert Roths and family and Delbert Morris were visiting at the Fred Bachman home on Friday evening.

Peter Trampel, Harmen and Anna Mr. and Mrs. John Trampel were callers at Garner Tuesday afternoon.

Mr. and Mrs. Clarence Bachman and Darlene were visiting at the Irve Henry home near Ventura on Thursday afternoon.

Mr. and Mrs. Peter Trampel, Harmen, Clarence and Anna, and Arthur Conners were supper guests at the John Trampel home Sunday evening in honor of his birthday which was Monday.

Mrs. Verner Nelson, Ardella and Erdene, and Mrs. Clarence Bachman and Maxine were at Garner Saturday afternoon where Ardella and Maxine competed in the spelling contest.

Wayne and Bonnie Bachman and June Lathrope took Mrs Fred Bachman and Mrs. Leon Lathrope to Mankato, Minn., Monday where they will spend a week at the home of their sister and family. The young folks returned home the same evening.

Miss Anna Trampel and Arthur Conners, Mr and Mrs Bill Meindts and family of Belmond, Mr and Mrs. John Schuldt and family of Thornton, and Mr. and Mrs. George Meindts and family of Sheffield were Sunday afternoon visitors at the Conrad Meindts home at Meservey.

### ED BOCK INSTALLED AS HEAD OF GARNER C. OF C.

Garner:—The Garner Chamber of Commerce met Thursday night and installed its new officers which include Edwin F. Bock, president; Otto J Klook, vice president; Herbert Ollenberg, treasurer; Emil C. Elling, secretary; Charles Schissel, Dr. R. W Specht, Roy L. McMillin, Nat A. Buck and Hollie Simmons, directors. It was decided to celebrate the Fourth of July and committees will be appointed.

### $13,000 CHURCH BE ERECTED BY BELMOND CONGREGATION

Belmond—The building committee of the Sands Memorial congregational church completed plans for erection of a new church building on the site of the former church building on the site of the former church building which was destroyed by fire last October. The new structure will cost $13,000 and will be of solid brick. The loss when the first budding was destroyed was estimated at $20,000.

Henry Runge was back on the job again at the W. L. Thada store after taking a forced vacation on account of his health.

### CHRISTYNA CALLISON IS A CANDIDATE FOR RECORDER

Miss Christyna Callison, of Stilson was in Klemme Monday renewing old friendships and visiting with the voters. Miss Callison is in the race for Recorder of Hancock County. Some twenty years ago Miss Callison served two terms very efficiently as Recorder. She has been in office work her entire life and has always been a staunch Republican. Part of Miss Callison's political experience has been in office work in the state house at Des Moines.


**Where Old Friends Meet--**
—For—
Short Orders, Lunches, Soft Drinks, Beer, Candy, Cigars, Cigarettes, Tobacco, Home made Ice Cream Cones, and Ice Cream.
"You're Always Welcome"
**WILES CAFE**



**DEAD**
ANIMALS Removed FR
BRITT RENDERING SERV
Phone 88 Klemme
We Pay The Charges



***watch***
***Clock and Jewelry Repairing***
**Prompt Servic**
**M. N. ZEIG**
JEWELRY & OPTICAL ST
GARNER, IOWA



I wish to thank all who have given me their suppor during the past and hereby announce myself as candidate for

**COUNTY TREASURER**
OF HANCOCK COUNTY
***ROY L. McMILLIN***

At June Primary



**CHEVROLET**

**No Argumen**

**We All Know:**

NEW OIL is better than old.

GREASE reduces wear.

NEW TIRES are safer.

FRESH PAINT makes the old car look like new.

A MOTOR in good shape is quieter and more economical than one ready to fall apart.

IF THE OLD BUS is beyond repair or you would like a new one better, let's trade! Why not try GMAC at

6%

**Klemme Auto Co.**



**I'LL MAKE YOUR PAINT MONEY GO TWICE AS FAR**

***Chemical Research Develops New Paint System***

I THOUGHT I knew all about paints, until Devoe's new scientific discovery came along. It blows paint tradition sky-high!

The new Devoe 2-Coat System now gives you a better-looking, longer-lasting job than *three* coats of conventional paint.

And I can show you *why* it outwears the average paint 2 to 1.

Let me show it to you.

THIS NEW PAINT DEFIES CHECKING, CRACKING, PEELING AND FADING. AVOIDS EXPENSIVE REPAINT WORK

**DEVOE HOUSE PAINT** *The New 2-Co*

4-SQUARE

**Northern Lumber Co.**

# THE KLEMME TIMES

ne 40 KLEMME, IOWA, WEDNESDAY, APRIL 15, 1936 Number 47


## veral Funerals Were Held The Past Few Days

### IN, 100, GARNER'S LAST IL WAR VETERAN, DIES

#### l For Pioneer Was Saturday Charge Of American Legion

ard J. Haskin, 100, Garner s Civil war veteran, died Thurs- ight at 10·40 o'clock. He had ill less than a week and had remarkably active until re- . Funeral services were held day afternoon at 2 o'clock in Methodist church, the Rev. T. t Hoon officiating. Gifford , post No. 256, American Le- was in charge.

Haskin, who was widely n, celebrated his one hundred- rthday last November 18 at a ring which many people at- d. His keen sense of humor commented on at that time, he said, "The first 100 years he hardest. You do not learn near that mark."

ce Mr Haskin said that the at- ed his good health, despite his ced years, to moderate living. ever smoked tobacco, tasted li- or drank coffee. He ate five meals daily. He was an ardent crat and said that the only re- can he ever voted for in a pre- ial race was Lincoln.

#### Born In Vermont

rn in Middle Springs, Rutland ty, Vt., Nov. 16, 1835, he en- d in the Twenty-second regi- , state of New York, April 1. , and served three years and e months in the army of the mac. Re-enlisting in Septem- 1864, in the Forty-fourth regi- , Wisconsin volunteers, he ht in the battles of Bull Run, Forks, and Nashville, Tenn. n he was discharged he spent happiest July 4 as he had been ying a gun four years and three ths.

#### Oxen Plunged Into River

With his wife and small children started for Iowa from Muscoda, in August 1870, in a covered on drawn by oxen, traveling as west as Woodman, Wis. He was ing close to the banks of the consin river when the oxen bolt- and plunged into the river with wife They managed to get the dren out and the wagonbox went downstream in a torrent. The n swam ashore with the front els of the wagon which was de into a two wheeled cart in ch they came to Clear Lake, set- g on a farm two miles north. er they moved to Clear Lake ere he worked for the Woodford eeler Lumber Co.. In 1892 he ved to farm 6 miles southeast of rner and when he retired he ved to town.

Surviving are three sons, Myron Garner, Artel of Waterloo and of Cherokee, nine grandchildren d eight great grandchildren.

### FANT SON OF MR. AND MRS. HOWARD SPITLER DIED

A private funeral service was held the Wellemeyer funeral parlors esday afternoon for the infant of Mr and Mrs Howard Spitler. e infant, which was born early nday morning, lived but a few urs after birth.

### UNERAL SERVICES THURSDAY FOR MRS. LLOYD hLRICH

Funeral services will be held on ursday afternoon for Mrs. Lloyd rich, young Liberty township other, who died Tuesday morning llowing a short illness.

Services will be conducted at the me at 1:30 o'clock and at the ethodist church at 2:00 o'clock. rial will be at the Klemme Cem- ery.

(Continued on last Page)

### FRED GREIMAN, SR., HANCOCK PIONEER FARMER, IS DEAD

#### Funeral Services Were Held On Tuesday In Elltown Church

Funeral services for Fred Greiman, Sr., 82, pioneer resident of Hancock county, were held at 1 30 o'clock Tuesday afternoon at the Ell township Reformed hcurch, preceded by services in the home of his son, Ben V. Greiman, with the Rev. William Hueneman and Rev. Calvin Grosshuesch in charge. He died on Sunday at the home of his son, Ben V., where he had gone eight months ago. He had been ill for about two months.

He was married to Miss Dina Katter, who died five years ago They celebrated their golden wedding anniversary seven years ago on the farm they settled on. Surviving are his sons, George, William. Fred Jr., Henry, Ben V., Oscar, Addis and Clarence, and daughters, Mrs Charles Goll, Mrs. Lew Weaver, Mrs. Wesley Lenz, all living in or near Garner and Klemme; and Mrs. Chas. Griffen, Alberta, Minn., fifty-eight grandchildren and 18 great grandchildren; four sisters and two brothers. Two sons. Herman and Ed preceeded him in death.

Fred Christian Greimann was norn on the 9th day of December in the year of our Lord 1853, at Emigloh, Westphalen, Germany. He was the son of Friedrich William Greimann and his wife, Anna Maria Elsabina Holdbruegge. He was baptized in the Lutheran church Dec. 20. 1853.

The following year he came with his parents to America After an ocean voyage of 6 weeks they landed at New Orleans. He was the only infant on board the ship to survive the trip. All the other infants died during the trying voyage and were buried at sea. From New Orleans they traveled by steamboat up the Mississippi river to Guttenberg, Clayton county, Iowa He was confirmed in the year 1870 in the Lutheran Church at Clayton Center. His memory verse was Psalm 119. 9 "Wherewithal shall a young man cleanse his way, by taking heed chereto according to Thy word.'

At the age of 24 he came to Hancock county with his brother and sister, and settled on the farm 1½ miles south of Garner, which has been his home ever since On April 9th, 1879 he was united in marriage to Miss Dina Katter and to this union were born 14 children 12 of whom survive. Mrs. Greimann preceeded her husband in death on August 15, 1930.

Mr. Greimann was one of the early members of the Peace Reformed church. He was a loyal and faithful member of the congregation throughout his life and served for many terms as deacon and elder As a father he provided for his children, not merely in a temporal way, but took special interest in their spiritual welfare by providing them with a Christian training both in the home and the Church. All of his children are to this day loyal members of the Reformed Church.

As a Christian citizen he also had a great interest in the welfare of the community. In his earlier days he held some township and school offices and was especially interested in co-operative work, such as the creamery and elevator and even at the time of his death he was one of the directors of the Klemme Bank His name apears on the list of the charter members of the local Farm Bureau.

Mr. Greimann was always very active until last fall when his health gradually began to fail. Since last October he made his home with his son, Ben. About three weeks ago his condition became serious, and in spite of excellent care it became obvious that the time of his departure had come. He was called out of this life Easter Sunday, April 12th 1936 at about 9 o'clock in the morning, at the age of 82 years, 4 months and four days.

## Be Yourself!

—Thelma Davis

If we just squarely shoot the game
According to our light,
And plug along the best we can,
We'll get long alright!

I'd like to see us be ourselves,
And to ourselves be true.
We rubber stamp our lives
Because someone expects us to.

The mode and style so stifle us
With thing "that's being done,"
That little self that lives in us—
Let's let him out to run.

I think we have a certain niche
That's ours—and ours alone. .... .... ..
Direct and simpl honesty
Will many faults condone.

## Secretary Keraus Issues Report Of Local Fire Department

### REPORT OF KLEMME FIRE CO.

#### April 1, 1936 Meeting

Election of officers held. President. Jack Etchen, Vice Pres., Geo. Lawhorn, Sec.-Treas. W C. Keraus Trustees. Geo. Lawhorn, Paul Mueller, Lloyd Law. Finance committee, Lloyd Law, Fay Smock, Geo. Lawhorn.

**Receipts For Two Years Beginning February 2, 1934**

| | |
|---|---|
| Cash on hand 2-2-34 | $ 27.48 |
| Time Deposit 2-2-34 | $111.19 |
| Interest Earned | 5.94 |
| Fines and dues collected | 15 65 |
| Street concessions | 137.40 |
| Corn game | 98.70 |
| Dance receipts | 67.00 |
| **Total Receipts** | **$193.36** |

**Disbursements Since Feb. 2, 1934**

| | |
|---|---|
| Paid members for fire service | $ 15.10 |
| Secretary | 17.00 |
| Two dinners | 13.65 |
| Supplies | 1 00 |
| Labor on dance floor | 6.50 |
| Tickets and phone call | 1.45 |
| Base balls | 2.75 |
| Netting and balls | 5.68 |
| Mdse corn game | 38 12 |
| Mdse corn game | 3.06 |
| Mdse corn game | 8 25 |
| Phone calls | 2 29 |
| **Total Disbursements** | **$114.85** |
| Time deposit in bank | $317 15 |
| Cash on hand in Bank | $ 61 36 |
| **Total** | **$193.36** |

#### Statement of Account

Last August 1935, there was contributed by the business men $318 toward a celebration. Of this amount $183.03 has been paid out for expense. There is a balance of $134.97 on deposit in the First National Bank, Klemme, Iowa, in the Celebration fund.

February 10th, 1936, a committee from the Fire Company met with the Town Council and made the town a proposition that the Klemme Fire Company is willing to pay $300 toward a new fire truck, equipped with booster pump, and in addition the Fire Company is in favor of using the $134.97 balance left in the Celebration fund and now on deposit in the First National Bank, toward a new truck.

W. C. KERAUS,
Secretary

### DICKINSON FILES NOMINATION PAPERS SIGNED BY 14,000

Senator L. J. Dickinson filed papers, said to bear the signatures of 14,000 voters in every Iowa county, for renomination in the republican June primary to the senate.

### P. T. A. MEETING WAS TUESDAY

P. T. A. meeting was held at the school auditorium Tuesday evening with a large crowd present. State Police Patrolman C. E. Benedict, of Garnre gave a very interesting talk on rules of driving.

The President of Waldorf college was present and gave a short talk. He had with him, a Mr. Andrews, one of the college men, who gave two groups of well rendered selections on his accordian, which were greatly enjoyed by those present.

A short business meeting was held. After the secretary and treasurer's reports, officers for the ensuing year were elected: Art Wellemeyer, president; Mrs. R. A. Jorgenson, vice president; Mrs Earl Schaeffer, secretary; and C. G. Watermam, treasurer.

Gingerbread with whipped cream and coffee were served by the committee in charge.

### A TEAM ANY FARMER WOULD BE PROUD TO OWN

A number of people admired the fine team of sorrel horses that Elmer Schaefer drove to town Saturday forenoon. Elmer has as fine a team as has been seen in these parts for many a year. The team, perfectly matched sorrels, weighing thirty-five hundred pounds, are a fine sight to see. That Elmer thinks a lot of them is best demonstrated by saying that he has turned down several offers of $600 for the pair. Good horses are worth real money these days and you yould have to look a long way before you found a better team than the sorrels referred to above.

### THREE-ACT PLAY WILL BE GIVEN APRIL 20TH

"Zippy", a three act play will be given Monday night, April 20, at 8 o'clock in the Liberty No. 9 school six miles west of Klemme. Mlidred Schoenwetter is the teacher and Kermit Stille is the director of the school. The cast of characters·

| | |
|---|---|
| Zippy Malloy | Lucille Stille |
| Edith Leclaire | Betty Velau |
| Mrs. Keenears | Mary Lange |
| Marge | Violet Schaefer |
| Luce | Novella Beier |
| Fan | Lida Griffen |
| Steve Whitney: | Homer Schoenw't'r |
| Roger Whitney | Glen Lange |
| Whitey Cazone | Harold Abele |
| Zimsy | Irvin Blank |
| Policeman | Francis Buseman |
| Brooks | Paul Blank |

Bessie Larson, Byrnes Missman and Gracka Quandt returned to Iowa City Monday to resume their college work. John Larson took them to Iowa City after the students had enjoyed a short Easter vacation at home.

## Wedding Anniversaries Observed During Week

### 50TH WEDDING ANNIVERSARY CELEBRATED LAST WEDNESDAY

#### Mr. and Mrs. Albert Reimer Were Married Half Century Ago

Garner:— Fiftieth anniversary of a wedding that was solemnized on April 8, 1886, was celebrated last Wednesday afternoon in Garner at the home of Mr. and Mrs. Albert Riemer, who have enjoyed a fruitful and happy half century of wedded life.

Surrounded by their five living children and other close relatives and friends, the couple were honored at a family dinner. Gold and white streamers and bells decorated the dining room at the Reimer home this noon, and a beautiful wedding cake, decorated by Mrs. Blumer, was the attractive centerpeice at the bounteous table. Several large bouquets of snap dragons also graced the table. Rev. Hoon gave a short talk after the meal, and in the afternoon open house was held for neighbors and friends.

Mrs. Reimer, whose maiden name was Augusta, was born to Mr. and Mrs. Carl Bredlow in Germany on June 9, 1858. She came with her parents to America when only 10 years of age, settling with them in Wisconsin, where several years later she met the man of her choice.

Mr. Reimer was born June 8, 1857, in Germany, and came to Wisconsin in 1882. Three years later he met Miss Bredlow and they were married by the Rev. George W. Simons at Elba church, near Columbus, Wis., on April 8, 1886.

Reminiscing of that eventful day 50 years ago, Mrs. Reimer recalled that her wedding dress was a bouffant one, containing countless yards of blue wool crepe trimmed in velvet.

Mr. Reimer recalled that he had to hitch four horses to a spring wagon to go 40 rods to the church through deeply gutted mud roads. History repeated itself 25 years ago and mud roads leading to the farm home in Liberty made it impossible for more than 40 guests to attend the silver wedding anniversary.

In the fall of 1888 Mr. Reimer came to Hancock county and decided to buy a tract and start a farm on the prairie that was then Clerman township, the name later being changed to Liberty. With Phillip Ell breaking the land for him, he built a 14x20 foot, two-story frame house and furnished it as well as possible.

It was at this farm, which is a far cry from the modern set of buildings now on the place and the comfortable home the Reimers have in Garner, that the young couple farmed for 27 years. In 1916 they retired and moved to Garner where they have lived ever since.

The five children who were present with their families are· Elizabeth, Mrs. E. G. Beier of Liberty; Wil Reimer of near Miller; Carl Riemer, of near Garner; Ben Riemer, who works the home farm in Liberty; and Melinda, Mrs. E. J. Blumer of Liberty. One son, Emil, the fourth child born to Mr. and Mrs. Reimer, died in infancy.

Mrs. Riemer's two brothers, Will and Charles Bredlow, both of whom live near here, and a sister, Mrs. August Nuehring, were present at the festivities. Her other sister, Mrs. Minnie Bucholz of Columbus, Wis., and Mr. Riemer's half brothers and sisters who live in Germany, could not be present because of distance.

Charles Bredlow and Mrs. Neuhring have the distinction of having attended the wedding of the sister, 25th anniversary celebration, and last Wednesday's event. The Rev. and Mrs. T. Ernest Hoon were special guests for the ocassion.

Chris Jacobs of Garner, was a visitor in Klemme Tuesday afternoon

### FRED KLUCKHOHN AND WIFE CELEBRATE SILVER WEDDING

#### Relatives Gave Surprise Dinner At First Methodist Church

Easter Sunday was the twenty-fifth, or Silver, wedding anniversary of Mr. and Mrs. Fred Kluckhohn of Klemme. Relatives of the bride and groom of twenty-five summers had planned an anniversary dinner in their honor and on a ruse Mr. and Mrs. Kluckhohn were driven by the church where relatives had gathered to shout 'suprise" as they came past. The couple were ushered into the church to the strains of "Here Comes The Bride."

A big dinner was served in the dining room of the church. The table was decorated with silver streamers and a large wedding bell was suspended above the table. In rront of the bride and groom who sat at the center of the long table, was placed a beautifully decorated three-tiered wedding cake. A small silver-colored ladder was also placed in front of the couple, each rung of the ladder representing five years of wedded bliss. On top of the ladder stood a minature bride and groom dressed in formal wedding attire.

The program given was: a poem read by Otho Keraus, followed by vocal duets by Miss Carmen Kluckhohn and Mrs. Carold Larson. W. C. Keraus gave a speech and presented Mr. and Mrs. Kluckhohn with an electric waffle iron as a gift from the relatives gathered there. Mr. and Mrs. Kluckhohn responded with short talks. Mrs. Carold Larson daughter of the happy couple, also read a number of letters of congratulation from relatives unable to attend the gathering and presented the gifts which they had sent.

It will b interesting to know that the spot where the celebration was observed was also the first home of Mr. and Mrs. Kluckhohn, as the new church building stands on the same location as the house into which they moved 25 years ago and where they lived for a time.

Mr. and Mrs. Kluckhohn were married at Remington, Indiana, on April 12, 1911 by the Rev. Richard H. Crowder, pastor of the M. E. Church there.

After their marriage they lived in Klemme for six years, then moving to a farm near Austin, Minn. where they lived for a few years and again moving back to Klemme where they have lived since. Mr. Kluckhohn, since moving back from Minnesota, has been in the general merchandise business here with his brothers, Frank and Clarence.

Mr. and Mrs. Kluckhohn are the parents of one child, a daughter, who is now Mrs. Carold Larson of near Klemme.

The following relatives were present at the anniversary celebration Sunday, April 12th to honor Mr. and Mrs. Fred Kluckhohn: Mr. and Mrs. Carold Larson; Mrs. G. W. Kluckhohn and Mrs. Sadie Turgasen; Mr. and Mrs. W. C. Keraus, Otho and Verle; Mr. and Mrs. Clarence Kluckhohn, Clarence and Eugene; Mr. Frank Kluckhohn, Kenneth, Franklin and Carmen; Mr. and Mrs. August Larson and Mr. and Mrs. Harry Smith.

### ROSS FAMILY GATHERING HELD AT BRITT SUNDAY

Mr. and Mrs. John Day and Mrs. Wm. Smith attended a Ross family gathering and dinner Sunday at the home of Mr. and Mrs. Homer Huuskamp at Britt. Others who were present were Mr. and Mrs. Dorance Day of Mason City; Mr. and Mrs. Bert Mathews of Clear Lake; Walter Ross and family, Alex Ross and family and Dave Ross nd family of Garner.

## Tobacco Chewing Is Listed Among Ways to Start a Fire

Everybody knows that smokers often contribute to fire hazards, but now, under certain circumstances tobacco chewers are in the same category. At a recent safety conference it was shown how the bleaching room of a textile factory is no place to chew in.

The insurance engineers sprinkled sawdust on a table on which was spilled a small quantity of bleach containing sodium peroxide. Tobacco juice on this combination caused a burst of flame.

**Week's Supply of Postum Free**

Read the offer made by the Postum Company in another part of this paper. They will send a full week's supply of health giving Postum free to anyone who writes for it.—Adv.

**Drunken Drivers**

It is because it is possible for a drunken driver to bring about disaster that he brings it. If he weren't allowed to drive, he couldn't.

**CONSTIPATED 30 YEARS**

*"For thirty years I had chronic constipation. Sometimes I did not go for four or five days. I also had awful gas bloating, headaches and pain in the back. Adlerika helped right away. Now I eat sausage, bananas, pie, anything I want and never felt better. I sleep soundly all night and enjoy life."—Mrs. Mabel Schott.*

If you are suffering from constipation, sleeplessness, sour stomach, and gas bloating, there is quick relief for you in Adlerika. Many report action in 30 minutes after taking just one dose. Adlerika gives complete action, cleaning your bowel tract where ordinary laxatives do not even reach.

*Dr. H. L. Shoub, New York, reports: "In addition to intestinal cleansing, Adlerika checks the growth of intestinal bacteria and colon bacilli."*

Give your stomach and bowels a real cleansing with Adlerika and see how good you feel. Just one spoonful relieves GAS and chronic constipation. Sold by all druggists and drug departments.

**Keeping Busy**

Many men give themselves credit for attending to business when they are only visiting around, exchanging funny stories.

**"Black Leaf 40"**

KILLS INSECTS ON FLOWERS • FRUITS VEGETABLES & SHRUBS

*Demand original sealed bottles, from your dealer*

3149

**Miserable with backache?**

WHEN kidneys function badly and you suffer a nagging backache, with dizziness, burning, scanty or too frequent urination and getting up at night, when you feel tired, nervous, all upset . . . use Doan's Pills.

Doan's are especially for poorly working kidneys. Millions of boxes are used every year. They are recommended the country over. Ask your neighbor!

**DOAN'S PILLS**

WNU—N 16—36

**No Need to Suffer "Morning Sickness"**

"Morning sickness"—is caused by an acid condition. To avoid it, acid must be offset by *alkalis*—such as magnesia.

**Why Physicians Recommend Milnesia Wafers**

These mint-flavored, candy-like wafers are pure milk of magnesia in solid form—the most pleasant way to take it. Each wafer is approximately equal to a full adult dose of liquid milk of magnesia. Chewed thoroughly, then swallowed, they correct acidity in the mouth and throughout the digestive system and insure *quick, complete elimination* of the waste matters that cause gas, headaches, bloated feelings and a dozen other discomforts.

Milnesia Wafers come in bottles of 20 and 48, at 35c and 60c respectively, and in convenient tins for your handbag containing 12 at 20c. Each wafer is approximately one adult dose of milk of magnesia. All good drug stores sell and recommend them.

**Start using these delicious, effective anti-acid, gently laxative wafers today**

Professional samples sent free to registered physicians or dentists if request is made on professional letterhead. Select Products, Inc., 4402 23rd St., Long Island City, N. Y.

35c & 60c bottles • 20c tins

*The Original Milk of Magnesia Wafers*

# FLOYD GIBBONS Adventurers' Club

# Hello, Everybody!

## "The Theater of Death"

By FLOYD GIBBONS
Famous Headline Hunter.

SOME of you older boys and girls of the Adventurers' Club will recall Chicago's Iroquois Theater disaster of 1903. I remember it very well. I remember standing horror stricken in the street, that cold December afternoon, as the victims were being carried out of the burning theater.

Five hundred and seventy-five persons lost their lives in that terrible catastrophe and 90 per cent of them were women and children who had come to attend the opening matinee of the musical show, "Mister Blue Beard." As the shocked firemen and police carried out the charred victims they piled the bodies one on top of the other on the sidewalk.

**Once in a while someone would see a thin vapor rising from the lips of one of the still forms in the heap. That meant one of them was still alive and the vapor was the breath showing as it froze on striking the zero air.**

Over would go the pile of bodies into the street as the frantic rescuers pulled the living person from beneath the dead and rushed the still breathing form into a nearby restaurant for medical aid. Every table in that restaurant held its load of dead and dying!

### Fatal Panic of the Iroquois Theater Fire.

Inside the theater witnesses said the scenes of horror were indescribable. Panic had followed the discovery of the fire and women and children were being trampled to death in the mad rush for the exits. These exits were locked and before each closed door the firemen found bodies, piled to the ceiling, where they had died so near, and yet so far, from safety.

**Miss Alpha Jackson of Franklin Square, N. Y., was in that fire. Alpha is a big girl now but she was a little girl then and a member of a famous child ballet which was on the program that fateful afternoon.**

"Mother" Follis was in charge of the ballet and in the business of training children for stage work and, according to Alpha, was quite a character. Her children were always well trained and could be depended on to do their part. Alpha says the kindly old lady was a strict disciplinarian and demanded implicit obedience, but on the other hand she treated each child as though it were her own.

### Ballet Girls Fluttery Before Their Cue.

"Back stage" as the show started, Alpha says, all was confusion, the confusion that always attends the opening performance of a new show. There was a very large cast and much scenery to handle. The scenery was very fluffy and not fireproofed the way it is today but the new theater boasted a fireproof steel curtain and was considered the last word in safety.

**Alpha with 11 other little girls was seated before a make-up mirror in the dressing room. They were nervously waiting their cue to go on stage and had no thought of the tragedy that was about to unfold before their eyes.**

Suddenly a scream, followed by a roar that shook the theater, startled them. They jumped to their feet in alarm and looked anxiously around. The door opened and Mother Follis stood before them. She was pale but calm.

**"Sit in your chairs," she commanded, "and don't you move until I come back."**

The little girls, Alpha says, obeyed as usual like soldiers. Mother Follis' orders were always obeyed to the letter. But the awful sounds of panic and confusion that came to the children through the thin walls of their dressing

The Little Dancers Marched Coolly Out of the Inferno.

room made them rigid with terror. What was happening out there? Why had the music stopped? These and other unanswered questions nearly drove the little girls hysterical but they kept their seats. Mother Follis had ordered it.

### Death Was a Member of the Audience.

And outside, on the stage and in the audience Death was already taking its grim toll. Had the girls known what was happening around them they would certainly have stampeded and been trampled to death in the mad rush for the doors. They could hear screams of terror and pain and the tramping of many feet on the steel staircases back stage. Now and then a crash as of a body falling came to their frightened ears.

**Meanwhile, Mother Follis was having her share of anxiety. Caught in the mad rush, as she went to investigate, the ballet mistress was borne with the fear-crazed crowd right through the stage door to the alley in back of the theater. With her mind only on her girls who waited for her to come back she fought to re-enter the theater. But by then the firemen had arrived and no one was allowed to enter. The stage was already a burning inferno and unless help came her girls would die for obeying her.**

Firemen and police held her back but Mother Follis would not be held back. She was used to being obeyed and fought for her way. She screamed that her children were trapped in their dressing room. Firemen said they would get them. But Mother Follis was afraid they would not know where to look. She would not direct them unless they let her go.

### Mother Follis Makes a Dramatic Rescue.

And, as usual, Mother Follis had her way. Back into the burning theater she went with a fireman at her side. The door suddenly opened, Alpha says, and a blast of smoke swept in. The ballet girls screamed in terror. One spark and their flimsy ballet dresses would burst into flame. But through the smoke Mother Follis' orders came clear and distinct. "First position." Twelve pale little girls stood in line. "Forward, march! one-two—one-two—"

**And 12 little girls, looking neither to right nor to left, marched out behind their beloved "Mother." The stage, Alpha says, was now clear of the frenzied crowd. Flames crackled around them and smoke made their eyes water but not a fluffy skirt was disarranged as the little ballet marched out to open air and safety!**

The crowd sent up a cheer as the girls marched out the stage door, in perfect formation. Not a dancing-pumped foot was out of step. Then as eager hands reached for the children something happened that DID break up their formation.

MOTHER FOLLIS FAINTED!

©—WNU Service.

## Hawk Family Ordinary Up to Entirely Beneficial

There is a hawk species, according to a representative of the United States Department of Agriculture, that ranges in human significance from "ordinarily neutral; sometimes injurious" up to "almost entirely beneficial." These are the hawks which the farmer, the sportsman, the outdoorsman generally, should learn to recognize and to salute with "Pass, friend," when he sees them. A group, known to hawkmen as the Buteos, or "mouse hawks" prey predominantly on field mice and other small rodents. These hawks very seldom err in the direction of taking song birds or game birds.

An important item in the dietary of the beneficial hawks is insects. They devour huge numbers of fat caterpillars, wireworms, beetles and grasshoppers. One species, the sparrow hawk, is misnamed and should be called the grasshopper hawk. In grasshopper time its food consists almost entirely of these leaping pests.

Eagles, which are close kin of the hawks, come in for a bit of debunking. They are not the fierce and glorious birds of prey that fly through political speeches. The golden eagle feeds mostly on rabbits—and carrion. The bald eagle, America's proud emblem, feeds predominantly on fish which it either steals or finds dead along the shore.

# Poultry

## DRIED GRASS FOR HENS, GOOD FEED

### Chemist Accidentally Finds Valuable Egg-Booster.

C. F. Schnabel, a Kansas City chemist, accidentally stumbled onto this discovery. For seven years he had been trying to boost egg production and disease resistance in his small flock by feeding green stuffs of various kinds, including alfalfa meal. Beyond 10 per cent, alfalfa meal was harmful; common vegetables were no better. Then in 1931 his greens mixture happened to have a lot of dried young wheat and oats in it. His hens began laying their heads off: 108 Leghorns averaged 64 per cent from May to September and mortality was cut in half. Mr. Schnabel was puzzled, and set out to find out why. After several years' more work he found the secret: Dried young grasses! These, states a writer in the Country Home, reach their peak in nutritional value just before jointing, normally about the twentieth day. Cut prior to jointing, there will not only be another crop but the dried grasses will be two or three times richer in protein and vitamins.

Potato growers in the Kaw and the Missouri river bottoms who have been planting cereals after harvest for green manure have on this basis been plowing under a crop worth $200 an acre to poultrymen.

Scientists in the United States Department of Agriculture, at Purdue university, Louisiana State and elsewhere who have been investigating the curing of alfalfa, soy bean and other hays report a much higher vitamin A content in hays cut early and cured so as to preserve the leaves and green color.

Vitamin A is the one which is so highly prized in eggs, butter and other human foods, and it is this vitamin which is lost when hay is cut too late, or when the leaves shatter, or are blanched by sun or rain. With vitamins being poked at us from all directions, we get a little confused, but it's hard to ignore the practical results which men like C. F. Schnabel are getting.

## Advice on Feeding "Green" Ducks Given by an Expert

To grow "green" ducks the first feed should consist of equal parts of bran, shorts and corn meal, with about 10 per cent beef meal added. One per cent charcoal is also recommended, advises a poultryman in the Montreal Herald. Moisten with water just to make it crumbly; sprinkle with sand just before feeding. The sand serves as grit. Feed only what the ducklings will eat up clean at each feeding. When the ducklings are well started, green feed may be added, such as clover or alfalfa hay chopped fine and added to the mash. Increase the green feed gradually until it reaches about one-fifth of the ration.

When the ducklings are six weeks old, discontinue the green feed and at the commencement of the seventh week feed this mixture: Fifty pounds corn meal, 35 pounds shorts, and 15 pounds beef meal, with coarse sand sprinkled over the mixture. When the ducklings are about ten weeks old, they should be ready for market. Market them just before they start to change their body feathers.

## Cleanliness in Poultry Yard

Cleanliness is not an easy thing to maintain in poultry quarters; it involves constant attention to the countless details which the care of poultry involves from the time that the chicks leave the incubator to their final trip to market. Even the incubator will not stay clean of itself, eating and drinking utensils soon become soiled by discharges and contaminate their contents, quarters are quickly fouled if not given attention, yards suffer the same fate and hold in their upper layers of soil embryo parasites, waiting to again obtain entrance to living bodies where they may complete their cycle of life. No one measure suffices to insure cleanliness everywhere, but the hoe, the broom, the scrub brush and the pail of hot water are valuable allies in the fight against disease.

## In the Hen Yard

Each hundred birds in satisfactory production will drink four to five gallons of water a day.

* * *

Where pullets show lack of good condition, an attempt should be made to find the cause. Intestinal coccidiosis and worms may be to blame.

* * *

Hundreds of baby chicks are "executed" yearly at the University of Wisconsin in experiments designed to probe poultry diseases.

* * *

Club members are learning to dress the poultry grown in their projects, thus increasing the returns obtained when the birds are marketed.

* * *

To produce eggs with high hatch ability of strong, vigorous chicks requires green feed or a substitute like alfalfa, some vitamin D and milk.

* * *

If egg production is low and loss of birds is heavy, immediate treatment for worms is justified when it is learned that they are causing the trouble.

# BRISBANE THIS WEEK

Hear Lloyd George
News From the Cosmos
Statesmen and Politicians
Sloan's Fine Figures

Lloyd George, who ran the big war for England and won with the help of old Clemenceau, not sympathetic with France this time, says England is dangerously involved and "we shall send our young men to die, this time on German soil, to punish these arrogant and aggressive Teutons for daring to make preparations for the defense of their own soil against a foreign invader."

Arthur Brisbane

Lloyd George is bitter in his denunciation of the suggestion that England be dragged into another war. "France," says he, "can spend $500,000,000 on the erection of huge fortifications. We can vote plans which involve expenditure of an extra fifteen hundred million dollars for protection. But if the Germans propose to throw up even a pillbox to guard their famous cities and their greatest industrial area . . . then 'measures must be concerted' between the general army staffs of Britain and France."

The "fastest" double star is found, and that is the big news. "Twin suns" close together, in the constellation of Ophiuchus, revolve completely around each other in twenty months. The shortest period of revolution for any other "binary" star is five years. Some revolve only once in a hundred years.

Nature is both fast and slow; the electron in the atom revolves around the proton thousands of millions of times in a second. The lens-shaped Milky Way above your head, in which our sun is one of thirty thousand million specks of light, revolves once in 225,000,000 years. No limit to bigness, no limit to smallness, apparently.

That naval conference in London ends, quite to the satisfaction of England, with the situation about as it was when Hiram Johnson of California put the situation in these few words:

"Great Britain builds as she prefers; the United States builds as Great Britain permits."

England actually says to the United States, "You must build no more cruisers with eight-inch guns; we do not like them." And the United States humbly says, "All right, then we shall not build any."

It is the old story: England has statesmen, we have politicians—and some of them are Anglomaniac snobs.

Big business, like little business, has had its trouble, but here and there it is still big business. In his annual report for General Motors, Alfred P. Sloan, Jr., reports net sales last year amounting to $1,155,641,511, against $862,672,070 the year before; a gain of more than two hundred and ninety-two million dollars. That means many new cars, and families made happier. The company paid out in wages more than three hundred and twenty-three million dollars, not including wages paid indirectly to thousands of workers producing materials of which automobiles are made.

Sixty of Mussolini's planes have wiped out Harar, Ethiopia's second biggest city, one of 40,000 inhabitants. "Civilized" Europe, England leading, bemoans the fact that a Mohammedan mosque, the Coptic cathedral and a Catholic church were blasted.

They forget what happened in the big war, at Rheims, Louvain and elsewhere, and the German cannon "Big Bertha" throwing at Paris shells that might well have wrecked Notre Dame, the Madeleine or the Sainte Chapelle.

War is as ruthless as was nature in the earthquake that destroyed the great cathedral of Lisbon, killing thousands that had gathered there seeking divine protection.

When Pittsburgh is through with the disaster that has almost overwhelmed the city, a monument should be erected in a park, or on the mountainside, in honor of the courage and recuperative energy of the great industrial city. With lights turned off, water flooding the streets, many men and women calmly continued their work, wearing coal miners' light-bearing caps, like so many gigantic glow worms. Americans still possess resourcefulness and can do what they must do.

"To him that hath shall be given," even in Wall street speculation.

Beginning May 1, if you buy $100 worth of stocks, you must put $55 of your own into the deal. This will compel small fish to operate on a small scale and get rich slowly, if at all.

It has been suggested here often that airplanes might fight forest fires, possibly by laying down from overhead a soapy layer to shut out oxygen. Utah's officials have planned a new parachute, instantaneously opening, that would land from one to six firefighters and apparatus from planes, wherever desired.

© King Features Syndicate, Inc.
WNU Service.

## King Edward Thrashed by Brakeman as a School

How Edward VIII was thra... by the brakeman of a train at ... quay, England, has been disc... by S. A. Cooper, ticket collecto... Torquay. More than 20 years ... a train of Dartmouth naval c... stopped at Torquay. The brake... passing down the corridor, rec... a pea behind the ear. The pea ... fired from a pea-shooter. The b... man entered the car and locked ... door. He invited the culprit to ... up. The half-dozen cadets kep... lent and so the brakeman met... cally beat every cadet with his ... stick. Each lad took his pu... ment stoically. Later the brake... was told that one of the lads ... the future king.

**Easy to Have BETTER COOKED FOODS with a Coleman SAFETY Range**

INSTANT GAS FROM GASOLI...

The day you put one of these wo... derful new Coleman Safety Rang... in your kitchen your whole fami... will enjoy better cooked foods pr... pared with less work and at less e... pense. Modern as the finest city g... range, they provide any home, an... where, with speedy, low cost g... cooking service. Light instantly, ju... like gas. Make and burn their ow... gas from regular untreated gasolin...

The only stove with genuine Ban... a-Blu Burners which give amazin... cooking performance and save fue... Dependable, simple, safe and ec... nomical to operate.

*FREE Stove Check Chart* and nam... of Coleman Dealer near you.

*SEND POSTCARD*

THE COLEMAN LAMP & STOVE C... Dept. WU-239, Wichita, Kans.; Chicago; ... Philadelphia, Pa.; Los Angeles, Calif.; or Toronto, Ont., Canada

**Camels Can't Swim**

A camel cannot swim. Possibly ... stops to drink and forgets to padd... for his life.

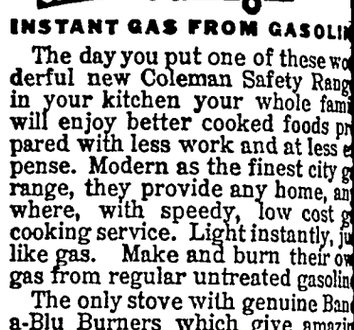


**Mufti** CLEANS TIES, DRESSES, ANYTHING IN A JIFFY.
30c 40c 65c Bottles ALL DRUGGISTS

**5¢ Why Pay More?** MOROLINE ST. JOSEPH LABORATORIES SNOW WHITE PETROLEUM JELLY

**Stop BUNION Pain!**
These soothing, healing pads give you instant relief from painful bunions; stop shoe pressure, cushion and shield the sore spot. Sold at all drug, shoe and dept. stores.
**Dr. Scholl's Zino-pads**

**FOR *itching* SCALPS**
Cuticura brings soothing, welcome relief. The Ointment aids in removing dandruff — the Soap keeps the scalp clean—and promotes hair beauty.
Buy today. Soap 25c. Ointment 25c and 50c. FREE sample if you write "Cuticura," Dept. S, Malden, Mass.

**PARKER'S HAIR BALSAM**
Removes Dandruff—Stops Hair Falling
Imparts Color and Beauty to Gray and Faded Hair
60c and $1.00 at Druggists.
Hiscox Chem. Wks., Patchogue, N.Y.

**FLORESTON SHAMPOO**—Ideal for use in connection with Parker's Hair Balsam. Makes the hair soft and fluffy. 50 cents by mail or at druggists. Hiscox Chemical Works, Patchogue, N.Y.

**CLASSIFIED ADS**

START CACTUS GARDEN NOW
One each of 4 varieties one dollar prepaid.
COPELAND NURSERY
1711 L. B. Blvd., Long Beach, Calif.

elf-Hog Feeders, none better made. 75 ...g capacity, $14. Larger sizes in proportion. Write or call IDEAL MFG. CO., 506 ... W. 2nd St., Des Moines, Iowa.

# Scenes and Persons in the Current News

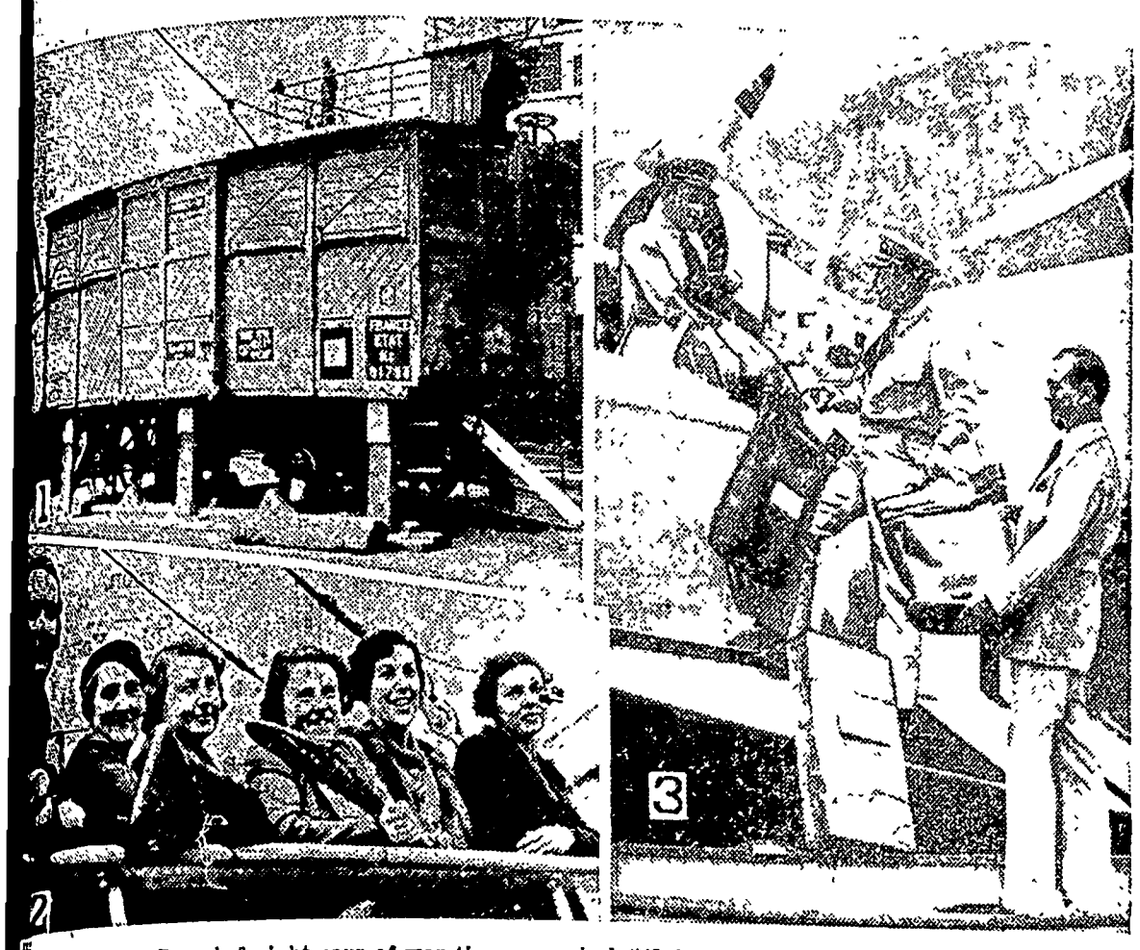

...e of the original French freight cars of war times, marked "40 hommes, 8 chevaux," brought to the United ... a gift to Legionnaires of Detroit from the French war veterans. 2—Members of the British women's lacrosse ...ving at New York for a series of games against American women's teams. 3—Loading mail on a navy sea-... Miami to be transported to President Roosevelt at his fishing grounds near the Bahamas.

## TRUCK CLIMBS TREE

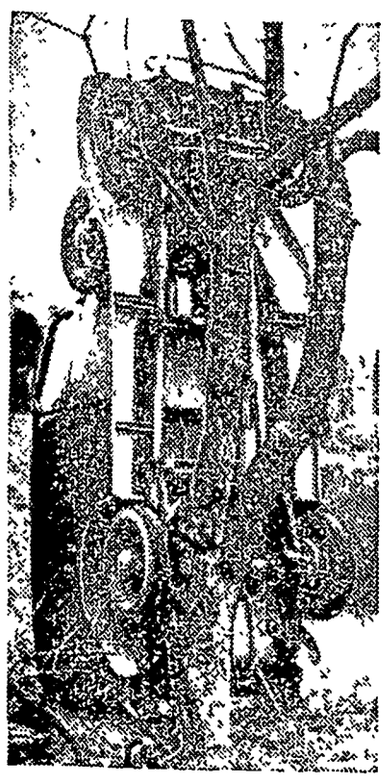

This automobile truck slipped its brakes in Seattle, Wash., and after running wild through a busy street, plunged down a 50-foot bank and climbed the nearest tree. No one was injured, and even the truck and tree were undamaged. The accident did not happen April 1, either.

## One More Destroyer Is Launched

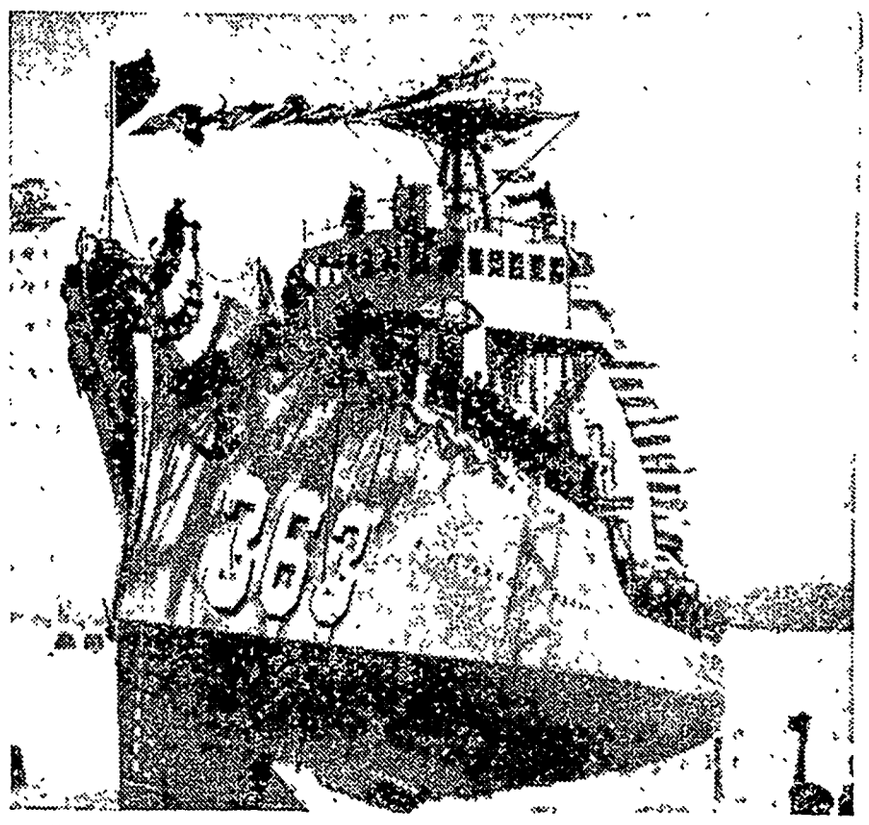

View of the launching of the new 1,850-ton destroyer leader Balch at the Bethlehem shipbuilding plant at Fore River, Mass. This 372-foot warship, one of four of a new development in navy vessels built, or building, was named for Rear Admiral George Beal Balch, Mexican and Civil war naval hero, and was sponsored by his granddaughter, Miss Gertrude Balch of Wilmington, Del. The armament of the Balch will include a torpedo tube, and five-inch guns.

## Head and Tail Light Safety Aid for Walkers

### Device May Cut Toll of Accidents

Cat's eye mirrors, which act as headlights and tail-lights, are advised by Registrar of Motor Vehicles Frank A. Goodwin to cut down the toll of death on Massachusetts highways. These women pedestrians illustrate how they would be fastened over the dress (or suit) to warn approaching automobiles of the person's presence. The plan is said to be enjoying a wide vogue in England.

### How He'll Be Spoiled With 11 Grandparents

Oregon City, Ore.—A record number of grandparents for a baby was believed established when Melvin Markley Clarke was born to Mr. and Mrs. Melvin Clarke. Eleven persons are grandparents. However, he has a dearth of other relatives, having no brothers or sisters and only one uncle and one aunt.

## Colorado's New Art Center Nears Completion

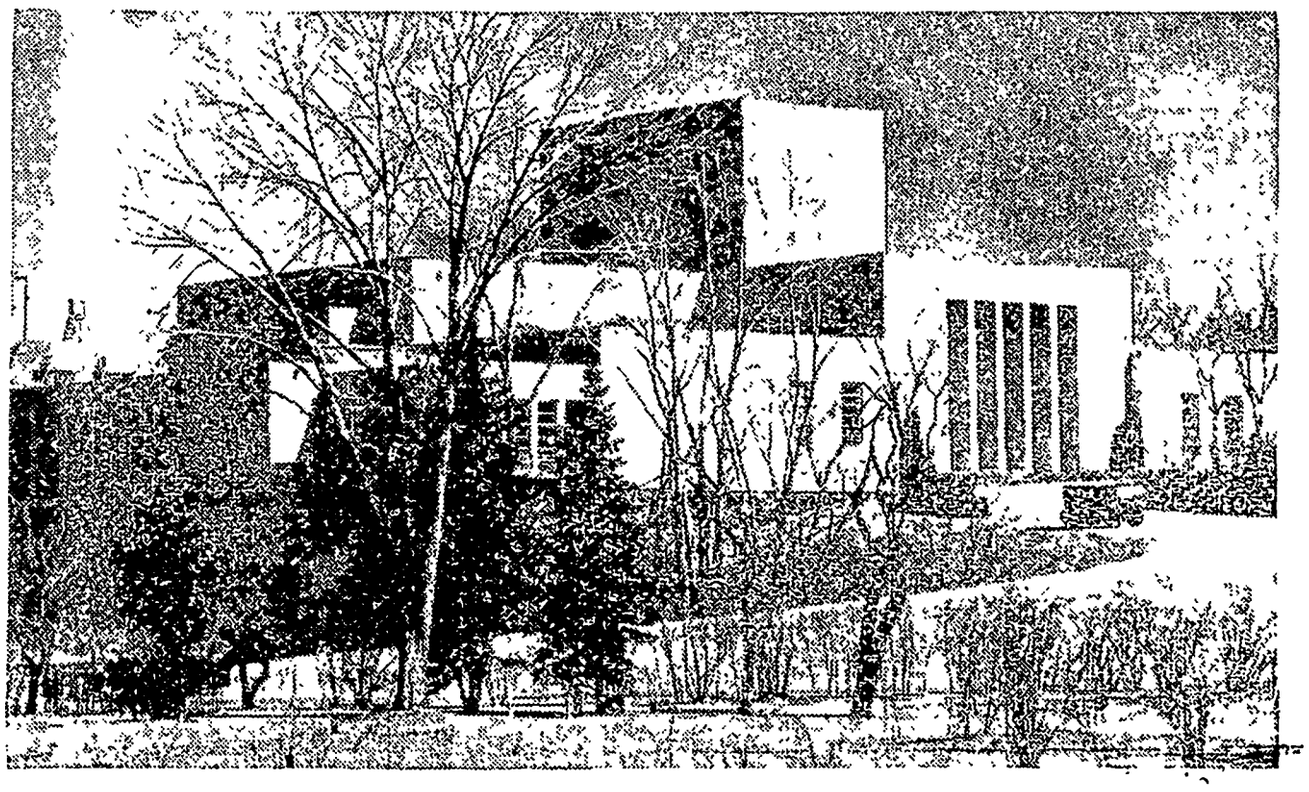

View of the main entrance of the Colorado Springs new art center, being constructed at an approximate cost of $500,000. When finished, it will be one of the few free art centers in this country, accessible to the general public as well as to students of Colorado colleges.

## Luxury for Trans-Atlantic Air Travelers

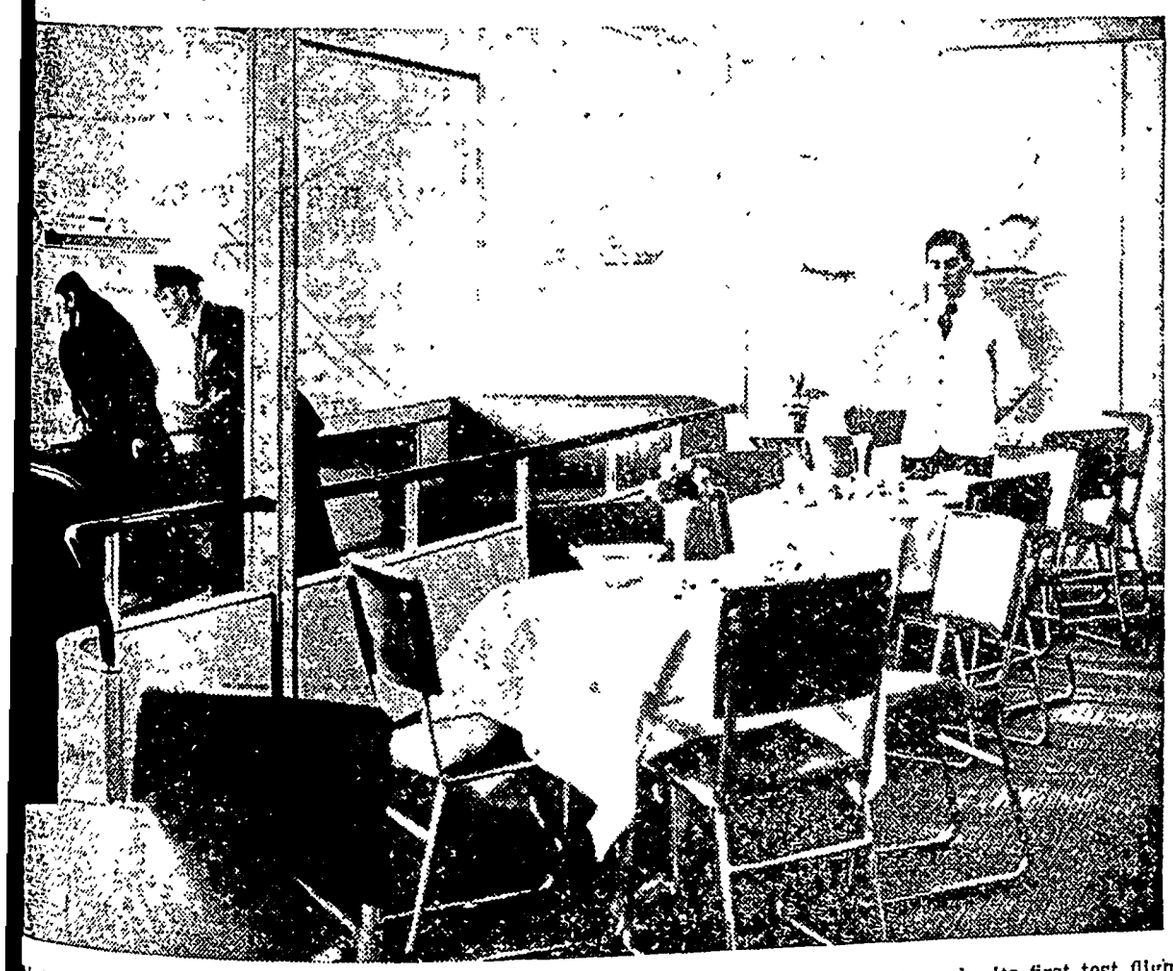

...is is the dining salon of the Von Hindenburg, the new German Zeppelin, which is to make its first test flight ...ehurst, N. J., this summer. The ship is 815 feet long, 135 feet in diameter, and will carry a crew of 35, 50 passen... ...nd 10 tons of freight. The dining salon is within the hull and has an observation promenade with sloping windows. ...he new air liner is named in honor of General Paul Von Hindenburg, famous German general in the World war, ...later became president of the German republic. The Zeppelin has been given exhaustive tests at Friedrichsha... ...Germany, by its makers.

## Wins Title of "Miss Exposition"

### Betty York Selected Among Bathing Beauties

Betty York of Santa Monica, Calif., who, as winner of the Spring Bathing Beauty contest at the California Pacific International exposition at San Diego, was chosen as "Miss Exposition of 1936."

### Horses Again in Demand, Spring Sales Indicate

St. Francis, Kan.—Spring sales are proving the farmers are using more horses and mules. There was a time when the tractor reigned supreme. In a sale of 70 head of horses and mules held in St. Francis the average price for the 70 head of animals was $80. A five-year-old mare, weighing 1,400 pounds, brought $160. In view of this increased demand farmers and stockmen are paying more attention to the breeding of horses and mules.

## DOG ADOPTS LAWYER

The law permitted a dog to adopt a man in Berkeley, Calif. "Arno," mostly German Shepherd, officially received guardianship papers for E. D. Walsh, attorney, in unusual proceedings before Police Judge Oliver Youngs.

## Fleet Chief of Staff Hands Out Boxing Trophies

Rear Admiral James O. Richardson, U. S. N., chief of staff, U. S. fleet, shown with boxing champions of the navy to whom he had just presented championship belts. Left to right are: Nick Russi, U. S. destroyer tender Altair, welterweight; Ernie Schaub, U. S. S. Colorado, middleweight; Ray Butler, U. S. S. Dobbin, light-heavyweight; Rear Admiral Richardson; Dub Bowen, U. S. S. Pensacola, lightweight; Alex Pepin, U. S. S. Mississippi, featherweight; Bob Jacobs, U. S. S. Altair, bantamweight.

## "Glass" Schoolhouse Tried Out in Minnesota

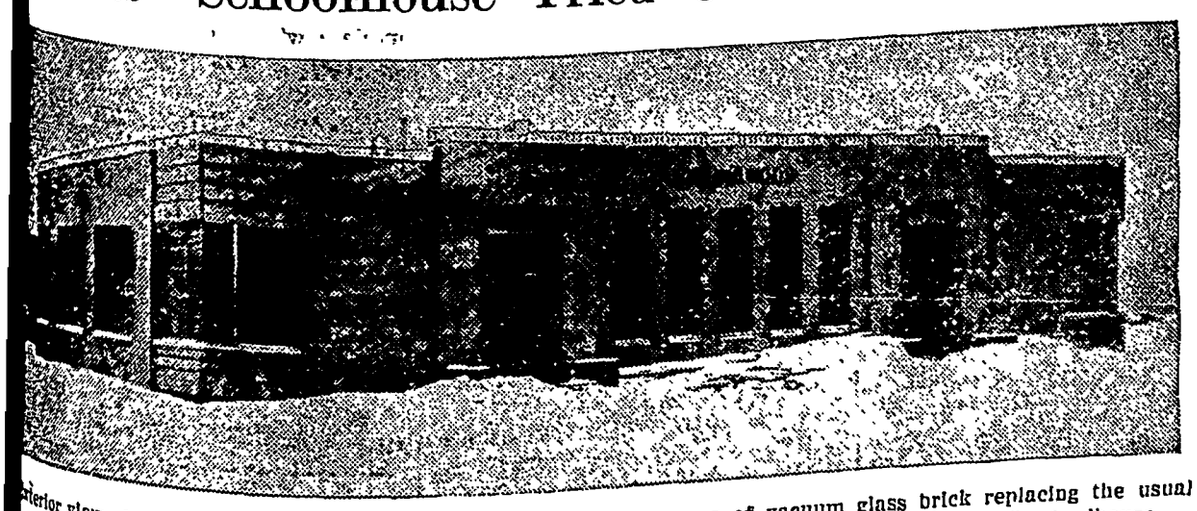

...terior view of the new Park school in Hibbing, Minn., showing areas of vacuum glass brick replacing the usual ...r. This new kind of construction has earned for this novel structure the title of the "Glass" schoolhouse.

# THE KLEMME TIMES

R. A. Jorgenson, Editor & Publisher

Published every Wednesday at Klemme, Iowa. Entered at the Post Office at Klemme, Iowa as second class matter.

SUBSCRIPTION RATES

Per year in Hancock, Cerro Gordo, and Wright Counties .... .... $1.50
(If paid 1 year in advance .... $1.00)
In Iowa ..... $2.00
Outside of Iowa ..... $2.50


# Editorial Comment

## POLITICS AND JUSTICE

Critics of the Supreme Court, most of whom would usurp for themselves the powers given to the Court by the Constitution, are indulging in a breathing spell. The reason is that they found the mind of the general public not yet ready for anything that would hamstring the agency that has kept our government from becoming a dictatorship, socialism or monarchy.

The talk started when the NRA was ruled illegal. But the NRA was unpopular anyhow. Then the AAA fell. It now appears that the AAA's friends were decreasing in number. Attacks on the court therefore fell on barren ground. The intelligent Americans ealized that no one branch of the government—executive, legislative, or judicial—should be made all powerful.

But the campaign is not yet over. The Court's critics are biding their time; holding their breath in the hope that they eventually will be supplied with really popular ammunition. They may even renew their campaign anyhow, for personal power is a thing that all men like.

One talking point in the past has been the implication that the Supreme Court played politics .The facts belied that because frequently the justices voted for things which were politically and personally objectionable but which at the same time they felt were legal.

Arthur Krock able Washington correspondent for the New York Times, summed up the political aspect recently when, after a study of history, he wrote:

"The records of Congress and the Chief Executive with respect to political motivation do not compare favorably with the record of the Court. This with the added circumstance that no safe substitute for the system of judicial supremacy has as yet been responsibly made by a major party leader accounts for the fact that, once more, in the fire of criticism, the Supreme Court is still stronger than its assailants in the forum of public opinion."

—o o—

## POLITICS VS. ECONOMICS

The Washington politicians would have us believe that they have found, in this election year, a "painless" tax; that they are going to sock business and leave the rest of us alone.

That sounds awfully good. We all realize that a $35,000,000,000 federal debt must be paid sometime and, naturally, we are quite willing for the other fellow to pay it But let's look into this thing a little.

Stiff taxes on a mill that makes overall do not seem to bother anybody but the mill's manager. Yet when the taxes are levied, the overall mill manager has three courses before him:

1. He can reduce the profits paid to stockholders; 2. He can cut the wages of workers in the mill; 3. He can pass the tax along to the man who buys the overalls.

People won't invest money in one plant that pays them only 2 percent when they can get 4 or 5 some place else, so the first alternative is out.

Actually there is only one source of revenue—the consumer. Already, though he may not know it, the average individual is working two days a week to pay the cost of government. He cheers because he pays no income taxes. But his loaf of bread bears 53 taxes before he eats it.

The in sidious thing is that the voters make no real squawk about the frittering away of billions so long as they do not realize they are providing the money. And the money fritterers are afraid, for the time being, to admit that everybody pays the bill.

—o o—

## BRITAIN HAS GOVERNMENT SURPLUS

The report of the Chancellor of the Exchequer shows that Great Britain closed the fiscal year just ended with a surplus. It was the fourth successive year in which British governmental income has exceeded expenditures, following depression deficits. Recovery in Great Britain has progressed upward since the nation was turned away from unbalanced budgets and governmental experiments.

## 3392 MORE EMPLOYEES ON PAYROLL

The Veterans Administration is taking on 3,392 more employees to speed payment of the soldiers' bonus.

Of these 1,562 will join the horde of federal workers in Washington. The others will be added to the "field" forces. All have not yet yone to work even though the rush in the number of applications has eased off.

In the first week of February, the applications totaled 214,183, surging to a peak of 857,139 the second week in the month. The last week in March, the applications totaled onlp 91,817.

—o o—

## AN IMPORTANT CROP

Among the recent agricultural developments, on of the most striking is seen ni the rise of the soybean industry, last years crop of 39 million bushels being twice as large as that of the preceeding year. Fifteen years ago the American crop was less than three million bushels.

The soybean is a native of Asia, and in China and Japan it is extensively used for human food. In the United States it is now used chiefly as stock feed and as a soil improver, but it is also employed in the manufacture of plastics, paint, varnish and linoleum. The oil is used in numerous kinds of food.

State experiment stations and experimental farms operated by large feed companies agree that soybean oilmeal possesses many advantages as a stock and poultry feed, being more palatable and easier to digest, besides promoting more rapid and satisfactory growth than other protein feeds.

—o o—

## 1300 FIRMS MAKE $122,896 PROFIT

More than 1,300 of the country's most "important" corporations are shown by Standard Statistics Company to have had a total net income of $1,597,649,000 last year.

In percentages, that reflected a 42 per cent increase over the net income of the same firms last year. But statisticians, translating the net into dollars, found the average per firm only $122,896, which would be a small profit for a company capitalized for millions.

—o o—

Now we have floods, dust storms, deficits and what-not to think about. Who remembers when our chief worry in the Spring was whether or not the local ball team had a good pitcher?

—o o—

Hitler had two big dirigibles flying over the Reich advertising his political campaign. But we don't believe they would be as effective as relief checks.

—o o—

The ability to live without work always has appeared to be a gift, but only in recent years has it become a gift of the government.

—o o—

There is no fool like an old one—because he has had more time to practice.

—o o—

Science is to make onions "tearless." A housewife might have to rely on a straight sales talk to get that fur coat.

—o o—

Italy has three new submarines. If the Ethiopian rains continue, the natives have to keep an eye peeled for periscopes.

—o—

According to an advertising authority, all a fellow needs to get a job as a model for collars, garters, union suits and other mens' apparel is a firm chin, steely eyes, shapely cheek bones, good teeth, plenty of wavy hair, broad shoulders and an erect carriage. He must also look romantic, if anyone gets what that mans.

—o o—

Henry Wiegand of the University of Iowa has blown from glass a bugle, hunting and fife that can really be played. His success may tempt him to try to produce a saxaphone by the same means. Here's hoping he doesn't make it.

—o—

Attorney General Vincent demoted some 17,000 honorary Kentucky colonels a few days ago in a ruling which declared their titles phony and of no effect. Among those stripped of their military rank were Irving S. Cobb, noted writer and humorist, and Shirley Temple, famous child actress.

# Avery Items

Mrs. Robert Roths and children were visiting at the Jake Bachman home Monday.

Mr. and Mrs. Clifford Montgomery and Junior of Goodell were dinner guests at the Clarence Bachman Tuesday.

Leon Lathrope and daughter, June, of Cornelia, drove to Mankota, Minn., Monday to bring home Mrs. Lathrop and Mrs. F. Bachman The ladies had spent the past week at the home of the sister, Mrs. Jim Caswell.

Peter Trampel and son, John, were business callers at Meservey Friday afternoon.

Mr. and Mrs. Robert Roths and children were supper guests at the Walter Read home at Garner.

Mrs. Fred Bachman and son, Wayne, were callers at the D. A. and Herbert Marshal home Wednesday afternoon.

Mr. and Mrs. Jake Bachman of Goodell were supper guests at the Fred Bachman home Sunday.

Mr. and Mrs. Clarence Bachman and family and Irve Henry of Ventura were week end guests at the Harm Aires home at Waterloo.

Mr. and Mrs. Lloyd Smith and baby were Sunday visitors at the Wm Neuberger, home

Mr. and Mrs. Robert Roths and family and Delbert Morris were dinner guests at the Fred Bachman home Sunday.

Mr. and Mrs. John Trampel were entertained as Sunday dinner guests at the Bennie Beek home at Clear Lake.

# Political Announcements

FOR SUPERVISOR

I hereby announce myself a candidate (to succeed myself) to the office of supervisor of Hancock county, term beginning January 1, 1937, subject to the will of the republican voters at the June, 1936 primary. GEORGE E. KLIPPING. c

FOR SHERIFF

I hereby announce my candidacy for the office of Sheriff of Hancock County on the Republican ticket subject to the decision of the voters at the June 1, 1936 primary —L M. "DUTCH" BROWER. Jc

FOR REPRESENTATIVE

I hereby announce my candidacy for the office of Representative of Hancock County, subject to the decision of the voters at the Republican Primary Election on June 1, 1936.—CLARK E. LOVRIEN, Garner, Iowa. jc

FOR SHERIFF

I hereby announce my canddidacy for the office of Sheriff on the Republican ticket at the Primary Election in Hancock County June 1 1936, subject to the decision of the voters thereof. MARIUS P. L. JUHL. Jp


LAKE
—THEATRE—
Clear Lake Attractions

Last Time Thursday
PROFESSIONAL SOLDIER

Friday - Saturday
Double Feature—Treat Nite
Whispering SMITH SPEAKS
YOUR UNCLE DUDLEY
Adults 16c Children 10c

Sunday - Monday
Phil Regan, Evelyn Knapp
LAUGHING IRISH EYES
Sunday til 2—21c. Evenings
Adults—26c. Children —10c

Tuesday Only
BANK NIGHT
On the Screen
SHE COULDN'T TAKE IT

Wednesday - Thursday
Lionel Barrymore, W. Beery
AH WILDERNESS
This show sponsored by Ladies Aid Plymouth Group No 6

Range
COAL....

We will have another car of Egg Coal on track this week end. This coal has proven very satisfactory for use in Ranges.

Mor-Gain Feeds

We are urging you to try our Mor-Gain Chick Starter, All Mash, and Chick Feeds. It will pay you extra profits. We also carry a complete line of Mor-Gain Feed for Cattle, Hogs, and Poultry. Get your Tankage here.

North Iowa
GRAIN COMPANY
H. F. JOST, Manager

WHERE
Photographs
ARE
SUPREME
•
Russell Studio
Next to J. C. Penney Co.
MASON CITY, IOWA

Your Name.
SHOULD BE LISTED
NEW PHONE DIREC

If you are thinking coming a subscriber service, we urge you so soon, so we can list name, and telephone ber in our New Tel Directory, which w printed soon.

To List Your Na
Just Call Central

Iowa Un
TELEPHONE COM
Carl Anderson, Mgr.

I AM ASKING THE VOTERS OF
HANCOCK COUNTY
FOR SECOND TERM FOR
SUPERVISOR
PENN ECKLES
I have tried to be fair to the people of the County

Mrs. Clara A. Ca
Candidate For The Republican Nomination For
RECORDER
OF HANCOCK COUNTY
Your Support Will Be Appreciated

KLEMME HIGH SCHOOL
Orchestra Benefit
In order to pay a deficit on the Orchestra Capes chased recently, the following benefit program wil given on—
Tuesday, April 2
High School Auditorium 8:00 O'clo
MUSICAL PROGRAM
Violin Solos Vocal Solos Violin Quartet
Wood Wind Quartette Orchestra Selections
ONE ACT PLAY
Presented by members of the Public Speaking Class

Now A Range That's As Clean as the Dishes You Place on Your Table
And it comes complete with those miracle hi-speed units and thrift cooker.
Installed In Your Home
for
$1.50 per month
And best of all our new low rate schedules bring tho operating cost within the reach of all.
Central States
ELECTRIC COMPANY
Superior Electric Service at Surprisingly Low Rates

ALL KINDS OF
IGNS
INDOW DISPLAYS
ker At Times Office
Or Write
S. LEE
ARNER, IOWA

arl H. Phillips
PATHIC PHYSICIAN
NERAL PRACTICE
eatment of Hemorroids and
Varicose Veins
g. Phone 149 GARNER, IA

. D. DALY
TORNEY-AT-LAW
or South of Postoffice
one 140—Garner


John Larson is the owner of a new Ford V-8 which he purchased the other day.

Mr. and Mrs. Clarence Elder, of Osceola, spent Sunday visiting at the Ralph Elder home.

Rev. Calvin Grosshuesch is the owner of a new Ford V-8 which he traded for this past week.

Dr. W. F. Missman and son, Byrnes, were dinner guests Thursday evening at the John Day home.

PORTABLE OATS HULLER for custom hulling. Call Mons Skouge, Phone 157, Kanawha. 2tp

Miss Gladys Zabilka, who is a student at Drake University, Des Moines, came Thursday evening for a few days visit with her parents, Rev. and Mrs. Zabilka.


Office in State Sav. Bk. bldg.
**Dr. H. H. Raney**
Veterinarian
Office ph. 41-R2 Klemme, Ia.


# Local Happenings

## Klemme and Vicinity

Mr. and Mrs. Will Lau of Garner visited with his mother, Mrs. Henry Lau Sunday evening.

Mrs Harry Gibbs and Miss Harriet Gibbs and confined to their home this week with the flu.

Rev. and Mrs Zabilka and children visited with old friends at Fort Dodge Saturday.

AFTER EASTER SELLING Of WOMEN'S and MISSES SUITS—Choice at $6.95 to $15.95. LUNDBERG'S, Mason City, Iowa. 1tc

Mr. and Mrs Paul Mueller and son, Herbert, drove to Winthop, Minn. Saturday afternoon and spent Easter visiting his parents.

Rev. Zabilka took his daughter, Gladys, back to Des Moines Tuesday morning where she resumed her school duties at Drake university.

Quite a number of people from Klemme and vicinity attended the funeral of Gov John Hammill at Britt Thursday afternoon.

Mrs U G. Smid was taken to the hospital at Hampton Saturday for treatment. Mrs Smid has been seriously ill for more than a week.

The Times is glad to report that Karsjens Christians who has been ill with rheumatism, is greatly improved at this writing

E H Kuhlman, of Menno, South Dakota came for a visit with his father at the Rev Grosshuesch home.

Miss Mabel Schaefer, who teaches at Rowan spent Easter Sunday visiting with her parents, Mr. and Mrs. Ed Schaefer.

Mr. and Mrs. T. F. Mitchell, of Swea City, and Mr. and Mrs. C. F. Keraus, of Klemme, were entertained to dinner Sunday at the home of Mr. and Mrs. Clarence Waterman.

Mr. and Mrs. Lyle Liebenderfer and son, Robert, of Mason City and Mr. and Mrs J. Jorgenson, of Garner, were dinner guests Sunday at the R. A. Jorgenson home.

Walter Rosendahl has a new Chevrolet truck which he purchased from the Klemme Auto Co. Saturday. He will use the new truck on his cream route.

Mr. and Mrs. Harold Gruetzmacher and sons, Roger and Jimmie, of Carrol, Iowa, and Miss Glenna Gruetzmacher of Chapin, were dinner guests Easter Sunday at the Frank Gruetzmacher home.

The Klemme Schools were closed Friday, it being a religious holiday, Good Friday Special services were held in both of the Klemme churches

Miss LaVohn Larson came home Easter Sunday afternoon and spent a few hours visiting with her parents, Mr and Mrs. C. A. Larson, Eunice and Clarence, Jr.

Mr. and Mrs. Russel Bair and son, Bobbie, came from Des Moines Saturday evening and visitel her parents, Mr. and Mrs. George Stokesbary over Sunday.

The Heiress Who Changed Her Actor-Husband for a Cowboy. Society Divorce Story of the Man Who Rebelled at Being a "He-Cinderella" A Feature of The AMERICAN WEEKLY the Magazine Distributed With NEXT SUNDAY'S CHICAGO HERALD AND EXAMINER.

Mr. and Mrs. Fred Gates of Clear Lake were in Klemme Tuesday shopping and visiting. Mrs. Gates and her daughter just returned from Minneapolis Monday. Mrs. Gates told us they were certainly snowed in this winter and had not been to Klemme since last fall.

The Times is very glad to report that Mrs. U. G. Smid, who was suddenly taken ill Saturday, is much improved at this writing. She is a patient at the Lutheran hospital at Hampton. Her son, Bernard, was called home fom Bowie, Texas, to be with his mother. Bernard drove 900 miles in just 20 hours.

Mr and Mrs. Wm. Knisely, of Rockwell, and Mrs. Joe Stearns, of Thornton, were visiting with old Klemme friends Friday. They drove over especially to attend the funeral services for John Rust at Goodell Mr Knisely usually calls at the Times office when he is in Klemme and so on this trip he also spent a little time with the writer. The Knisely family lived near Klemme a number of years ago.

### HOME PROJECT MEETING

Miss Marjorie Chollett, H. D. A., held an all-day meeting last Tuesday at the home of Mrs. W. L. Thada, with the leaders of Liberty and Ell township present. Eighteen ladies attended the meeting. The lesson was on buying and preparation of sea foods. A comparison was made of serving sea foods today and many years ago.

Mrs. Larson of Ames, was a guest for the day and told the ladies of the meeting to be held in Washington D. C. for the mass meeting of the women of the world, May 31 to June 6.

### KLEMME REFORMED CHURCH
Rev. Calvin Grosshuesch, Pastor

10. 30 a. m. English service.
11 15 a. m. Sunday School.
8·00 p. m. Tuesday Young People Bible Class.
8 00 p. m. Saturday Junior Choir


**Avery**
*Theatre--Garner, Ia.*

Wednesday & Thursday, April 15-10
BANK NITE THURSDAY
He was hard—but a lad found a soft spot in his blustering heart.
PROFESSIONAL SOLDIER
With Victor McLaglen, Gloria Stuart, Freddie Bartholomew. You will laugh at his bragging, thrill at his deeds, as he risks his life for a lad who believed him.
Andy Clyde in—
IT ALWAYS HAPPENS

Friday and Saturday, April 17 & 18
Double Feature
A heart thrilling stage mystery brought to the screen.
SEVEN KEYS TO BALDPATE
With Gene Raymond Eric Blore Margaret Callahan A tale of love and mystery that will keep you guessing and gasping, AND Return Engagement by request Zane Grey's
HOME ON THE RANGE
With Randolph Scott, Jackie Coogan Story of the one man war, fighting for the code of the west.

Sunday, Monday and Tuesday
April 19, 20 and 21
A new thrill for you A new Star team of two irresistible lovers Geo Raft, Rosalind, Russel Leo Carillo
IT HAD TO HAPPEN
The romantic tale of a man who battles his way up from the slums to the heights.
FOOTBALL BUGS
Color Cartoon

Sunday, Monday and Tuesday
April 26, 27 and 28
MUSIC GOES ROUND

Friday, May 1st—American Institute of Dancing wit all local dancers
For Relaxation—Attend the Avery!



**LIVESTOCK AUCTIONS**
WEHRHEIM SALES PAVILION
Webster City, Iowa
**EVERY SATURDAY**

I have one of the largest and best equipped Sales Pavilions in the state. Livestock of all kinds bringing good prices Have as good a livestock market as you can find. Several packing house buyers attend these sales regularly. Consign me your livestock (horses, cattle, hogs sheep, etc.). I have ample room to accomodate your needs and a lot of buyers to buy your livestock. I run a consignment auction that means a competetive market.
This is a long established livestock firm and recognized by livestock men from several states. This sale leads—others follow.
I shall be glad to have you here as buyer, seller, or visitor. Public address system used at this sales pavilion.

**V. H. Wehrheim**
OPERATOR


### I WANT TO HIRE A MAN

immediately who is familiar with a farm. Paid every week. Must have a car. Answer giving age and experience. Box 164, Dept. 384, Quincy, Ill.

Age ..... Number of years on farm .....
Name .....
Address .....


JACOBS Carries a large line of Hardware, Harness, Paints, Farm Supplies and and Dairy Equipment.

AND Has on display a wide variety of Kitchen Ranges, Washing Machines, Kerosene and Gasoline Stoves—at right prices.

COME To Jacobs when you need Poultry Equiment. A complete line of Oil-O-Stat Brooder Stoves, Lee's Poultry Remedies Peat Litter, and all chick supplies.

OUR Line of Lowe Brothers Paints and Varnishes is complete. Right now we are featuring material for interior work. Let us estimate the cost for you.

BOYT Harness are on display here. The name "BOYT" stands for highest quality. See our line of Boyt Air-Cushioned Horse Collars—all sizes and styles.

SAVE MONEY on your Hardware and Paint Purchases by coming to this Farm Service Store.

**E. F. Jacobs**
Farm Service Store" Klemme, Iowa



SURE TO STOP IN AT THE
**Self Serving Grocery**
TAKE ADVANTAGE OF THE BARGAINS
ARE OFFERING FRIDAY And SATURDAY—

| | |
|---|---|
| ET CORN | BLACKBERRIES |
| can ..... 09c | No. 10 can ..... 44c |
| S | SAL SODA |
| can ..... 09c | ..Box ..... 09c |
| ATOES | LYE |
| can ..... 09c | Per can ..... 09c |
| TLETT PEARS | CHIPSO |
| 10 can ..... 47c | Large box ..... 17c |

N FLAKES Briardale ..... 09c

YOU WILL FIND REAL BARGAINS IN SHOES AT THE REAR OF THE STORE
S $4 to $5 OXFORDS ..... $1.98 to $2.48
S $2.50 to $3.50 OXFORDS ..... .98 to $1.48
S $2.50 to $5.00 DRESS HATS ..... .98 to $1.48
STRAW HATS FOR THE WHOLE FAMILY AT
**The DAY Store**



FELCO

Klemme Co-Operative Grain COMPANY

**We May Be Nutty About... FELCO FEEDS**

But we know our feed customers want the most value for their money and we are satisfied that we are giving you "just that" when we sell you Felco Feeds.

Because we mix Felco Feed ourselves we do not have to keep a heavy stock on hand and can always furnish you with freshly mixed feed, which is a decided advantage, especially in poultry feeds containing Cod Liver Oil.



**SHOP IN GARNER**
FOR THE THINGS YOU CAN NOT GET AT HOME

**BABY CHICKS**
Book orders for baby chicks. We also do custom hatching and are agents for Makomb and Jamesway Brooder Stoves and Equipment.
With each 100 lb. bag of AMES reliable Chick Feed we give FREE one Universal Cardboard Feeder
**BUTZ HATCHERY**
2 BLOCKS SOUTH TOURIST PARK
PHONE 233, GARNER PHONE 20, MESERVEY

**There Are Several Good Reasons--**

—Why you should call at our store and see our line of NORGE Refrigerators before you buy. There are many reasons why the particular buyer choses a NORGE. Come in and let us show you the modern design and improvements found only on a

**...NORGE...**

**Shannon-Bohn, Inc.**

ANNOUNCING
BASIC TECHNIQUE
A new method of restoring health that is absolutely painless, gives immediate relief, stops the disease process, and enables the body to recover quickly.
**DR. R. E. ULRICH**
Chiropractor
Across from Avery Theatre

**CURTAINS--DRAPES**
OUR CLEANING will bring back their freshness & color ..It restores new life to the most discouraged fabrics. It is a regular Tonic to your household articles.
**Modern Cleaners**
Chris J. Johansen, Prop.

**Spring Togs...**
Dress Up for Spring—by stepping out in one of our New Spring Suits, a Top Coat, New Hat,—an Arrow Shirt with Tie to match—a new pair of Spring Oxfords. The well dressed man saves money by trading here—
**WILLE'S**
CLOTHING AND SHOES GARNER, IOWA

Improve your appearance. Restyle that out of date garment. Nothing to difficult.
—We Specialize in—
1. Alterations of all kinds.
2. Cleaning the finest apparel with utmost ease.
MAGICLEAN "SUPER-CLEANING THAT RESTORES BEAUTY TO CLOTHES"
**Garner Dress Club**

**Paint...**
See us for Paint of all kinds. Interior, and Exterior, Varnish, etc.
CAR ACCESSORIES
We carry a complete line of accessories for all popular Cars.
**Coast-To-Coast Store**
IOOF Bldg. Alex C. Kerr, Prop.

**Give Your Windows and Yourself A Treat This Spring...**
With such pretty new curtains to choose from one couldn't help but be satisfied. Dainty ruffled or plain cottage sets made up in colors to match any color combination.
**59c to $1.25 a Set**
Long ruffled Priscilla curtains. Your choice of candlewick dots, flowered, plaid or plain patterns. ..... 79c to $1.50 a pair
Lace panels—open lace or bordered designs, 48, 50 or 60 inches wide. . . ..... 79c; 98c $1.19 and $1.40 each
**C. H. SCHISSEL, Dry Goods**
SHOES GROCERIES

**MILK MAID BREAD**
IS ALWAYS BETTER!
Buy It In Klemme
**Garner Bakery**

Frank Senneff F.E. Blackstone
Senneff & Blackstone
LAWYERS
Garner Iowa

C. R. SWEIGARD
Notary Public
General Insurance
Phone 78 Garner

**Allis-Chalmers....**
TRACTORS AND FARM MACHINERY
ALLIS-CHALMERS stand for quality in Tractors and Agricultural Machinery. Before you buy, come in and see our line.
USED TRACTORS—Fine Shape, Low Price
**GARNER MOTOR SALES**

## Lovely Smart Shirred Sleeves With Contrasting Cuffs Have Piquant Charm

Pattern No. 1846-B

Lovely shirred sleeves finished off with wide contrasting cuffs and a jaunty neckline are enchanting features of this dress. Carry it out in a becoming polka dot of crepe, silk, lawn, or a smooth rayon. By the way it's very easily made because the dress is all one piece with two pleats and stitchings in the front skirt, and a flattering blouse that's trimmed with square buttons. It's accented at the waist with either a self-fabric or purchased belt.

Barbara Bell Pattern No. 1846-B is designed for sizes 12, 14, 16, 18 and 20. Corresponding bust measurements 30, 32, 34, 36 and 38. Size 14 (32) requires 4½ yards of 35 inch material plus ⅜ yard for contrasting neck band and cuffs.

Send your order to The Sewing Circle Pattern Dept., 367 W. Adams St., Chicago, Ill.

© Bell Syndicate.—WNU Service.

**Women of Iran**

Women in Iran have always played a very important part in economic and political life even if they have not been in evidence socially. They have always enjoyed a much better position than many of their sisters in Europe.

## Car That Launches Airplane Employed by Oregon Police

Oregon state police have purchased a surprising weapon. It is a motor car equipped to launch an airplane, and the small plane so to be used. When the car attains speeds in excess of 25 miles an hour, it is said, the pilot of the plane accelerates his motor and takes off from the platform above the car's top on which the plane is carried.

**True, But—**

Trainer (encouraging his man)—What you've got to do is to stick to it and go for 'em, and you'll come through with flying colors.

Boxer (doubtfully) — Yes! But they'll be at half-mast.—Royal Arcanum Bulletin.

## Woman Patron Buying Ham Asks Butcher to "Burger" It

He was just a country butcher, but he deals with a lot of city slickers and he must be alert to see to it they put nothing over on him. He was discussing the suggestion that many of the customers who come to him are so dumb that he could sell them tripe for porterhouse steak. As an example he explained that a woman came into his shop and asked for a pound of ham. This he cut, and then to his surprise the customer said, "Now please burger it."

The butcher did not grasp the request immediately, and then it dawned upon him that the buyer wanted meat for a hamburger steak. Trying to explain the makings used for a hamburger, the woman became very indignant, saying she knew what she wanted.

Not willing to accept his explanation, he did the next best thing and ran the slice of ham through the chopper, wrapped it up, and the customer went away in contentment. Her subsequent visits to the store were friendly and the subject was never mentioned.—New York Sun.

**TIMES DO CHANGE**

"Hiram writes from school that they are putting in an electric switch."

"There's no end o' them new-fangled ideas. The birch rod was good enough in my day."

**An Old Decision**

"Why don't you show your wife who's master of the house?"

"She knows."

# Current Events in Review

## By Edward W. Pickard

© Western Newspaper Union

### New Housing Program of the Administration

FEDERAL money totaling $976,000,000 will be spent in the next four years on low-cost rent and slum clearance construction projects, provided the administration's housing bill, introduced by Senator Robert F. Wagner of New York, is passed by congress. Mr. Wagner hopes it will be put through during the present session.

Sen. Wagner

The measure is a compromise of the many proposals made by the various relief and housing agencies of the New Deal and was drafted after a series of conferences with President Roosevelt. It would create another bureau, with five directors, including the secretary of the interior in his ex officio capacity, receiving $10,000 salaries. The authority could employ officers, agents, counsel and other personnel without limitation as to number or compensation and without regard for the civil service laws. This authority would supplant the existing housing division of the Public Works administration.

Only $51,000,000 would be appropriated for the present, of which $1,000,000 would be used for the purchase of the authority's capital stock, but the bill authorizes appropriations of $75,000,000 for the fiscal year 1938, $100,000,000 for 1939, and $100,000,000 for 1940. In addition to these authorizations, the authority could borrow $100,000,000 from the Reconstruction Finance corporation, and sell notes or bonds, fully guaranteed by the government as to principal and interest, up to $100,000,000 for the fiscal year 1937 and $150,000,000 for each of the succeeding three years. This brings the grand total to $976,000,000.

The authority would be empowered to make grants not to exceed 45 per cent of the total cost and loans for the remainder to any public housing agency for the acquisition of land and the construction of "low-rent" housing projects. The loans would be repayable over a period not to exceed 60 years, at such rates of interest as the authority decreed. In addition to the loans and grants, the authority could develop and administer so-called demonstration projects, which "as soon as practicable" would be sold to public housing agencies.

### Senate Begins Impeachment Trial of Judge Ritter

RESOLVING itself into a court, the senate began the impeachment trial of Federal Judge Halsted, L. Ritter of Florida—the twelfth such case in 137 years. It was believed the trial would last at least one week. The defendant was represented by Carl T. Hoffman of Miami and Frank R. Walsh of Washington and New York. The prosecution was in charge of Representatives Summers of Texas, Hobbs of Alabama and Perkins of New Jersey.

Judge Ritter

Originally approximately 60 witnesses were summoned for the trial, but 29 were excused because of withdrawal by the prosecution of two specifications in article seven charging Judge Ritter acted improperly in electric rate and banking proceedings.

Judge Ritter is charged in seven impeachment articles voted by the house with allowing A. L. Rankin, a former law partner, exorbitant receivership fees, with "corruptly" receiving $4,500 from Rankin, with violating the judicial code in practicing law while on the bench, and with evasion of taxes on part of his 1929 and 1930 incomes.

In a 12,000-word reply, Ritter denied all of the charges. He asserted none of the actions cited had "brought his court into scandal and disrepute" or "destroyed public confidence in the administration of justice" in that court.

### Wallace Reports Some Big AAA Payments

DUE to the insistence of Senator Vandenberg for publicity on large AAA benefit payments, Secretary Wallace has begun telling about them. He made a partial report, withholding the names of recipients with three exceptions. This revealed that the largest cotton rental benefit payment, $123,747 for 1934, went to a Mississippi company headed by Oscar Johnston, an AAA official. Among the largest cotton payment recipients in 1933 were the Mississippi state penitentiary, which received $43,200 for controlling production on its cotton acreage, and $25,500 to the Arkansas state prison.

Among other large payments reported under various crop control programs were:

Sugar—$961,064 to a Puerto Rican corporation; $862,460 to a Hawaiian producer; $92,237 to a California beet sugar producer; $65,505 to a Colorado beet sugar grower.

Corn-hogs—$150,000 to the "largest hog farm in the world," located in California; $49,194 to a farming company in New Jersey; $19,098 to a Massachusetts producer.

Wheat—$29,398 to a California farming concern for the second 1934 and first 1935 periods; $26,022 to the "operator of a number of farms" in Washington state; $23,845 to a California bank, owner of a large wheat acreage; $22,325 to a "large Montana farmer."

Cotton—$115,700 in 1934 to an Arkansas concern; $80,000 the same year to another Arkansas company.

Tobacco—$41,454 to a Florida concern; $20,430 to a Connecticut producer; $16,843 to a South Carolina grower; $15,450 to a Kentucky grower.

### Supreme Court Hits at Arbitrary Power

IN A decision concerning a specific action of the Securities Exchange commission the United States Supreme court ruled against the SEC, and in its pronouncement it uttered a significant warning against the exercise of arbitrary power by governmental agencies. Especially censured were the "fishing excursions," often undertaken by commissions and congressional committees. Said the court:

"The philosophy that constitutional limitations and legal restraints upon official action may be brushed aside upon the plea that good, perchance, may follow, finds no countenance in the American system of government. An investigation not based upon specified grounds is quite as objectionable as a search warrant not based upon specific statements of fact.

"Such an investigation, or such a search, is unlawful in its inception and cannot be made lawful by what it may bring, or by what it actually succeeds in bringing to light."

The decision was concurred in by six justices; a dissenting opinion handed down by Justices Cardozo, Brandeis and Stone, agreed with the warning of the abuse of power, but contended that the act of the SEC, held unlawful by the majority, was a legal and just means of stamping out frauds in security sales.

### Tornadoes in the South Kill Scores of Persons

TORNADOES tore across Mississippi, Alabama, Georgia, Arkansas, and Tennessee, leaving death and destruction in their wake. About 400 persons were killed and hundreds of others injured, and the property losses ran up into the millions. The little city of Tupelo, Miss., suffered the most, with nearly 200 on the death list and more than a hundred homes smashed into kindling wood.

A few hours later another tornado struck Gainesville, Ga., and in three minutes had nearly ruined the business section of the town and killed more than 150 persons. In fires that followed the storm the bodies of many victims were burned beyond recognition.

The mining communities near Columbia, Tenn., to the north and east of Tupelo, counted seven dead. Red Bay, eastward in Alabama, lost five lives to the merciless wind. Near-by Booneville, Miss., had four killed and Batesville, Ark., suffered one death.

The tornadoes struck while the southeast was reaching a final total on storms which smashed through that region a few days before, causing 43 deaths in Georgia, the Carolinas, Alabama and Florida.

### Lowden May Be Keynoter for the Republicans

LEADERS of both major parties are perfecting the arrangements for the national conventions and picking out the chief orators for those occasions. The Republicans have tentatively selected Frank O. Lowden, former governor of Illinois, as temporary chairman and keynoter of the gathering in Cleveland. If this choice stands it is presumed the permanent chairman will be an Easterner, possibly Walter Edge of New Jersey, former ambassador and senator.

F. O Lowden

Some Western governor is wanted by the Democrats as their keynoter and the honor may be given to Paul V. McNutt of Indiana, C. Ben Ross of Idaho or Clyde C. Herring of Iowa. For permanent chairman at Philadelphia Senator Robinson of Arkansas is likely to be picked. The speech putting President Roosevelt in nomination for a second term may be delivered by Senator Wagner of New York.

New York Republicans of the Old Guard persuasion scored a decisive victory over Senator Borah in the primaries, and the Empire state delegation to Cleveland will be unpledged to any candidate. The triumph of the conservatives was complete.

### Five Army Flyers Die in Crash of Bomber

DRIVEN far off its cou storm, a twin motore bombing plane on its way fr land to Langley Field, Va. against the Blue mountains n ericksburg, Pa., in the night crew of five men all perishe burning wreckage. The victi Lieut. Stetson Brown, St. J Vt.; Staff Sergt. Ernest En Pa.; Private Arthur Metz, C burg, Pa.; Private William Kees Rocks, Pa.; Cadet Pa paugh, Cleveland, Ohio.

The crash would have been if the plane had been 250 fe A state highway patrolman w said it appeared to be in tr it approached the mountain ri

It tore a wide path thro heavy timber as it struck, the nose first into a steep cliff, w mountain falls sharply away foot drop. Near-by residents but before they could get to t the plane was afire, its fron in the ground, its tail caug tree.

### Hitler's Peace Program Is Formally Submitted

ADOLF HITLER'S propos peace in Europe, togeth his flat rejection of the plan other four Locarno powers fo ment of the Rh situation, were to British Forei ister Eden by J von Ribbentro passed on by the French a glan ambassad London. The cabinet thoug German scheme of consideratio the French ment looked as a "cunning plan" to split the powers and make Hitler the virt tator of Europe. Premier Sarr Foreign Minister Flandin were ing on steps for frustrating the fuehrer and preserving a unite of the Locarno nations.

Adolf Hitler

Following the example of many, the Austrian diet h pudiated that nation's militar gations under the St. Germain By unanimous vote it approved introduced by Chancellor Kur Schuschnigg, providing for gene tional military service "with or out arms." Every male from his eenth to his forty-second year ble to conscription. This move, has the support of Premier Mu of Italy, was not unexpected though it aroused the little e nations to anger, probably their protests will bring no result.

### Bruno Hauptmann's Body Cremated in New York

WITH the "utmost privacy," eral services were held in York for Bruno Hauptmann, wh executed in Trenton, N. J., fo kidnaping and murder of Col. Ch A. Lindbergh's baby son. The was then cremated and it wa nounced that the ashes would be en to Germany. Hauptmann we the chair steadily, insisting th was innocent of the crime.

### Ten Weeks' Embargo on Exports of Tin

SECRETARY OF STATE H placed a ten weeks' embargo o shipments of scrap tin to foreign c tries, beginning April 16. He under a recently enacted law desi to preserve America's resources of vital war material. His move was erally regarded as aimed at Japan, of the largest purchasers of scrap from this country.

The United States is dependent foreign countries for most of its As a result the re-conversion, of tinning, of scrap has assumed g ing economic importance.

### Italy Claims Big Victory Over Ethiopians

PEACE negotiations between I and Ethiopia, outside the League Nations, seem imminent, for e saries of Emperor Haile Selassie ready have been received by Marshal Pietro Badoglio, and the Italian undersecretary of colonies is in east Africa to conduct the preliminaries. This news followed closely the dispatches telling of a great victory won by Badoglio's northern troops over 20,000 fresh and picked Ethiopian soldiers whose fight was directed and watched by the empe himself. The battle, at Mai Cen, las all day and the Ethiopians left 7, dead on the field as they fled to the main body of 50,000 troops so of Lake Ashangi eight miles aw Italian fatalities included 16 offi and about 1,000 soldiers, most of latter being Eritrean Askaris. It believed Marshal Badoglio would fol up this victory with a smashing bl at Dessye, main concentration point the Ethiopians, unless peace negot tions stop him.

Marshal Badoglio

Just before this battle the Itali air bombers attacked and practical ruined Harar, second city of Ethiop Most of the populace had fled wh scouting planes gave a warning what was to come, so the casualt were few. An official telephone m sage from Harar to Addis Ababa fifteen incendiary bombs struck Egyptian Red Cross hospital.

# OOD CRISIS MADE NEW HEROES

## kstage" Scenes Revealed Courage and Resourcefulness of Relief Workers in Rescuing Sufferers.

By ALWYN W. KNIGHT

sound rose to a wail: "Where's Mummie?" It was an unstakable cry for help, shrill with mounting hysteria.

The woman paused, wheeling toward the abandoned house hich the sound had come. An arm brassard bearing the emblem ed Cross identified her, told her business here in the deserted unning knee deep with muddy water. This entire section of ital Pittsburgh looked as though it had been floated out to sea. here's Mum-mie!" It was a scream now; there was no time The relief worker plunged to the rescue and reappeared a later with a parrot, a badly scared talking parrot, in her arms.

scenes with America's relief changes the complexion of a te human little incidents tell story. Humor, pathos and a quiet heroism do not penthe daily barricade of headlines. especially true of this spring's tern floods which have taken nearly 200 lives, caused propage scaling to one half billars, and driven hundreds of s from their homes in 13

unoff from unseasonal snow tarted it. Ice floes, gorging the East's great waterways, roze and broke again. The the Androscoggin, the Ohio

rgh Volunteers House, Feed and Care for Homeless Children in Pittsburgh Flood Area.

Susquehanna—these and other t giants began to shake themoose and come alive. Without much about it, people began der what would happen if it rain hard, and the department rs and floods at the United weather bureau, Washington, lot of time on the phone anquestions.

HNSTOWN THREATENED

then the rain came, deluging rtheastern watershed, convertding snow into runaway water ton, smashing river ice free ks. Surcharged rivers from to Virginia and from New Jerohio, broke bank and leveled ever-widening stain which desolation to all it touched.

town was threatened with a ion of the debacle of '89. Pittswas isolated overnight, its light wer disrupted, its airports sudvast lakes. Wheeling, W. Va., uck with such devastating sudthat 10,000 marooned men, and children were trapped as pyramided to the second floors es. Other towns, other cities, against the invader's sweeping

nized relief took the field, led American Red Cross, which deployed 300 trained disaster to key points of flooded areas. nited States Coast Guard sent of power boats to churn up and the main streets of America's ensely populated centers. Countther organizations and groups resources to avert a major

the press of the nation has given a composite picture of details. Day after day headlined the southward flow of rest and told vividly of new threatened. The public was to the river bank to "view arm," but the very breadth and of the catastrophe made it imto bring this public to the inhome, show a closeup of a ross refugee camp, portray the of a crowded rescue boat plyom house to house in the half a sleet-brought dawn.

real story, however, has been t has come in snatches from of the men and women who ere, who still are. It has been part by volunteer workers, by workers; by the rank and file great army of rescue and reation.

WANTED TO DIE

ppened at Springfield, Mass. water trapped a family of There was a woman who 250 pounds, her ninety-six-year grandfather and her husband. rcumstances were unusual in ; these people had had time e out. But they wanted to the woman, bed-ridden three years with a broken hip, the flood meant lasting peace.

Red Cross workers, evacuating families from the city's danger spots, reached their home. The woman would not budge. Her husband, grimly determined, stood guard before her, barring the way.

It was necessary to knock the husband out to get the woman into the rescue boat. After she was taken to a hospital she went on a hunger strike. The husband, meanwhile, had disappeared, fearing arrest for resisting rescue.

Several days passed and the woman began to weep for her husband. For the first time she was receiving medical care, and life was worth holding on to. The Red Cross located the missing husband and a touching reunion took place at the side of the cot in the hospital ward. The woman will be give a new start in life . . .

**Sometimes the line between drama and melodrama is drawn with a sure, bold stroke. This is true in the following instance. A Red Cross nurse who is a war veteran set out for Washington for much needed hospitalization. Second Lieutenant Mary Scanlon was trapped by rising water in Bellaire, Ohio, enroute. For 48 hours she washed dishes and tended frightened children at a refugee center, putting the need of others before her own pressing need for rest and medical care . . .**

During the first flood crest the Coast Guard cutter Kenosha, under Capt. Henry Rogers, was rammed by a log in the Ohio during a blinding blizzard. The cutter, loaded with relief supplies, was bound for Powhatan, Ohio. The crew stuffed the jagged tear in the hull with blankets, keeping the vessel afloat for eight hours until a second cutter pulled alongside and pumped the Kenosha out sufficiently to shore and patch her. After which she proceeded to Powhatan under her own power . . .

PEOPLE RETAIN HUMOR

When flood waters sideswiped Hadley, Mass., homes and outbuildings were swept downstream. Sheds and roadside stands were tumbled end over end for nearly a mile. Citizens of the community formed a posse to hunt their dwellings and spent the better part of a day stalking service stations and sheds in mid-stream. The fortitude of these people was remarkable. They had lost everything, yet they could joke about their "strays" . . .

A section of Winchendon, Mass., was isolated when a wooden bridge was shaken loose and floated down-river. Residents of the section took to boats and chased the bridge, gaining slowly but surely. Bank watchers hooted encouragement. The bridge was caught, towed back and moored over its foundations. When the water receded it dropped into place so accurately that traffic immediately crossed . . .

Two residents of Wheeling, W. Va., are dead. They contracted pneumonia while engaged in rescue work. They voluntered their services to aid the plight of their neighbors, these men; and paid for their heroism with their lives. The desolation of a flood must also be reckoned in terms of its aftermath . . .

THOUSANDS NEED HELP

With flood crests receding, loss to the individual family becomes more apparent. It is no longer colored by excitement, by terror. There may be something almost majestic about a house, immersed to its gables, gallantly straining against raging torrents. But a home has a ghost-like, a half buried high-and-dry look when the water has drained away.

**Furniture is warped and broken. Mud and silt are piled feet deep over once choice belongings. Plaster has flaked away, pyramiding the soggy mess below. Walls have buckled; plumbing and electrical fixtures must be relegated to the junk pile. The home is dead with its mouth agape, and its window eyes have been poked out, and it is no longer a home at all. Small wonder that flood sufferers without resources must be helped to face the future. The Red Cross reports that in Wheeling alone, 15,000 families will require some form of household goods or home repair assistance . . .**

An expectant mother at Powhatan Point, Ohio, was in desperate need of essential supplies. She lay on a mattress in a dance hall in the midst of 75 other refugees. Lamplight flickered dimly and couples moved about the floor—not in the dance but to keep warm. The Point was practically isolated.

Somehow a relief truck fought through from Wheeling carrying the essentials for the stricken woman. A little later she gave birth to a child, both lives doubtless saved by the dogged persistence of relief workers who traversed impassable stretches of what had once been roads . . .

The United States Coast Guard rescued 10,000 persons from Wilkes-Barre and Kingston homes. The Susquehanna loops here, and flood waters spilled across at right angles, closing the loop. There resulted some of the swiftest and most treacherous currents ever encountered by small craft.

The Red Cross chapter at Wilkes-Barre, Pa., established a first aid station in a trolley car placed at the end of the Market street bridge. This made light and heat possible. Physicians were in charge, aided by Red Cross nurses and the Chapter First Aid crew of 45 men. As Coast Guard boats brought refugees to the bridge, they were inspected, then either sent to a hospital or treated on the trolley if requiring medical attention . . .

The flood is over. Rivers in practically all affected areas are homeward bound for their banks. Mass feeding and shelter stations are caring for comparatively few these days.

**But rehabilitation has just begun. For long, weary months relief agencies will interview individual families and survey damaged homes. This, the heartbreaking aftermath of catastrophe, is the version of the flood tale which will live longest in the memories of families who have lost the bulk of their possessions. The rest of the world soon forgets.**

© Western Newspaper Union.

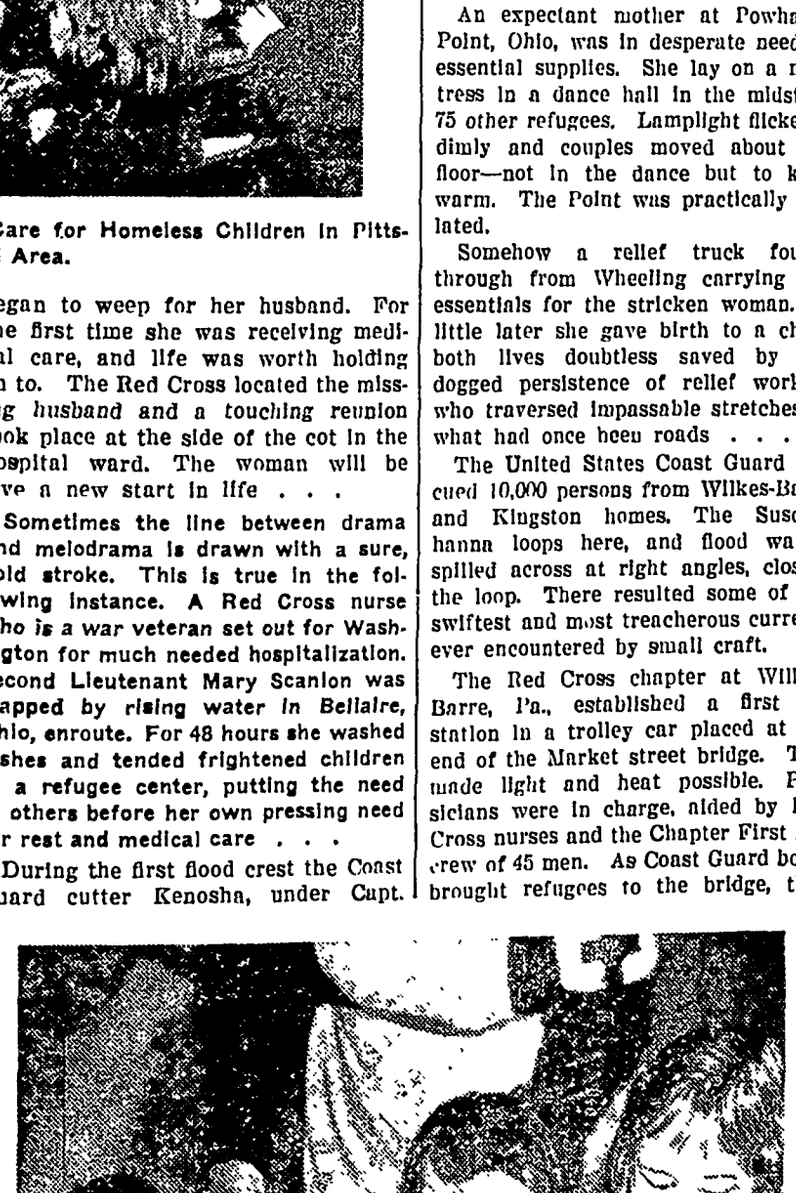

McClure Avenue Presbyterian Church, Pittsburgh, Is Turned Into Emergency Refugee Station.

# Jacket Costumes Lead Fashion Parade

By CHERIE NICHOLAS

JACKET costume! A mere matter of two words and about the most important chapter in the story of the new spring and summer fashions is told. The consensus among style creators who know whereof they speak is that becomingness, femininity and individuality are the keynotes of women's fashions this season.

The new costume with its inevitable jacket (if not a cunningly devised cape) does just that. It flatters, it feminizes and being in a widely versatile mood, it tunes to type at the will of its ingenious designer. So it is that the colorful spring parade is mostly a matter of just one jacket costume after another.

Trekking along in the procession, boleros of Spanish extraction hobnob with jackets that have gone obviously Chinese. Hosts of smart Etons vary the program together with a goodly showing of stylish fingertip jackets. The new "baby reefer" and the just as new and important "baby swagger" are likewise keeping step to the spring song of fashion.

The new redingote, Eton and bolero costumes in navy or black which are considered fashion "firsts" on the style program form intriguing alliances with prints that pride themselves on their gay coloring. Jacket linings, sleeve facings, blouses and innumerable trimming details of bizarre print in contrast to monotones challenge designers to work out stunning effects.

Jackets of bright print or embroidery worn with gown or skirt in a solid color are outstanding. This is true not only of silk and woolen ensembles but swanky printed linens and colorful peasant-print cottons are especially attractive styles, according to this formula.

At a recent preview of foremost styles presented by the Chicago Wholesale Market district to an audience of fashion enthusiasts who had gathered from far and near to witness this significant event, the idea of the jacket costume was dramatically stressed for both daytime and evening dress. The jacketed models herewith illustrated were selected from this showing of surpassingly chic clothes as being not only practical but also flatteringly wearable.

The model to the right features a swank bolero type. The brief jacket is lined, cuffed and collared with the same print that fashions the frilly blouse pictured with bolero removed in inset. The fine pleatings, the peplum tabs below the very wide belt, the straight narrow silhouette of the skirt and especially the huge full-at-top sleeves are highly significant style details.

The perfectly stunning spectator-sports costume to the left eloquently bespeaks the "reason why" jacket ensembles are at the top o' the mode. A style so breathtaking as this will coax a burst of enthusiasm from even the most blase. The dress of voguish sheer white woolen is topped with a jacket of unique cut that is handsomely all-over braided with soutache. The original model is done in bright navy but black on white is equally as effective. Which leads us to tell you that some of the smartest costumes going this season are white worked with black soutache or made up with effective touches of black-and-white print. Note the scroll of soutache finishing the skirt hemline. It tells you that designful hemlines are a very important style gesture.

© Western Newspaper Union.

## PLEATED SLEEVES

By CHERIE NICHOLAS

Designers are doing interesting things with sleeves. Pleated sleeves are very high style this season. This frock of dusty pink moss crepe makes appeal because of its sophisticated simplicity. Its pleated sleeves give an air of distinction. The belt, tiny collar and felt beret are in the popular Dubonnet shade. Suggestive of spring and employing all the modern touches is the lovely petit point bag in pastoral design by Madame Jolles of Vienna. This charming bag with its dark ground and subdued colorings with jeweled clasps at the side of the gold frame makes a striking contrast to the gown.

### Fancy Buttons

If you are having a number of buttons covered for a suit or dress have a few extra ones made and drop them in your mending basket. No doubt you will be very grateful for them later on.

## LACE NOW INVADES WHOLE DRESS FIELD

The new summer collections in Paris are always eagerly awaited. This year they have brought more in novelty and charm than could have been anticipated. Femininity characterizes the fashions offered by all of the great designers, and in achieving feminine charm, the couturiers have chosen the preferred medium—lace. This return to favor of a material so long overlooked by the mode is outstanding, and it has come back not only in the classic varieties of lace to which we have become accustomed, but in many new and fascinating forms, which seem very definitely fabrics.

These new types are being employed widely for street dresses and summer suits, definitely tailored in effect. The prominence given lace in this type of clothes has also called attention to the practicalness and charm of cotton nets and tulle as a material for tailoring. Suits of these materials are shown and the new laces are utilized for long redingotes which veil evening frocks in an alluring mist.

### Hand-Knit Silk Ensembles Are New Fashion Offering

Import collections show a number of hand-knitted silk ensembles. Anny Blatt, first to create a hand-knitted evening gown, has launched a hand-knitted silk wedding gown and a fine, sheer hand-knit veil. Her collection also includes knitted silk suits, dresses and blouses in daytime, cocktail and dinner styles.

New pure silk yarns have been developed for both hand-made and machine-knit costumes. They are easy to work with, wash like lingerie and are dressy enough for afternoon and bridge wear. The new silk yarns, which are the latest word to knitters, come in a wide range of colors both dark and light.

# Who Are You?

*The Romance of Your Name*

By RUBY HASKINS ELLIS

### A Robertson?

THIS is an old, old name, perhaps the most ancient of all Scottish surnames. It is claimed that Robertsons and Robinsons were Thanes, belonging to the oldest nobility of their native country, being firmly established there before the coming of William the Conqueror in the Eleventh century.

Robertsons trace descent to the ancient earls of Athol, whose house sprang from Duncan, king of Scotland, eldest son of Malcolm III.

Robert Bruce I was the son of Isabelle, great-granddaughter of David I, a Robertson, thus connecting the family with all the Scottish kings down to James VI.

The Robertson clan was seated in the highlands of Perthshire. The first to assume the name as a surname was Robert Reach, noted for his excursions into the lowlands of Scotland. He is credited as being the hero who delivered up to the vengeance of the government the two slayers of James I. For this he was rewarded with a crown charter erecting his estates into a free barony and given a coat of arms.

The motto on the arms shown, "Virtutis gloria merces," "glory is the reward of bravery," refers to this feat of the first Robertson to take the surname. The meaning of the name is derived from two Saxon words, "rod" and "bert," or "famous in council."

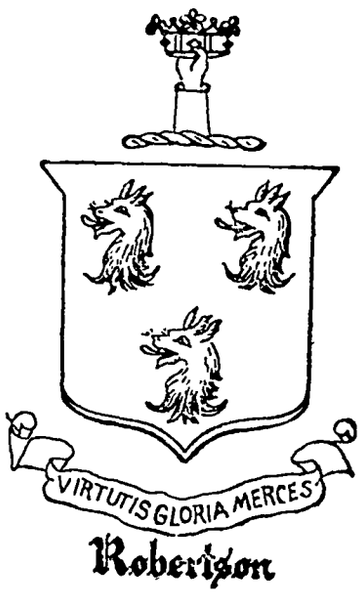


There were many distinguished men and women by this name in every period of Scottish and English history. William Ewart Gladstone was a descendant of the Robertsons of Rossshire.

In America there were dozens of first settlers by the name of Robertson, too many to mention in this brief sketch but they were represented in both the Massachusetts Bay colony and in the Virginia colony. Consequently, there is a host of descendants in every part of the country. These descendants are eligible to many patriotic organizations because of the conspicuous services rendered by these sturdy Robertson pioneers, who constituted an important factor in building a new nation both in Colonial and Revolutionary times.

Patrick Henry of Virginia was a descendant of William Robertson of Edinburgh.

Gen. James Robertson, also a Virginian of Scottish parentage, accompanied Daniel Boone on one of his famous frontier expeditions beyond the Alleghenies. General Robertson explored Tennessee, founded settlements at Watauga, and in 1779 founded the city of Nashville. His brilliant campaigns with the Indians won the rank and title of brigadier general bestowed upon him by Washington in 1790.

* * *

### A Mackay?

THE ancient name of the Clan Mackay was Morgan, whose members were people of the purest Celtic stock. Their domain was in the extreme north of Scotland and they bore the onslaught of the early Norse invaders.

A chieftain of the clan was Lord Reay, a great diplomat, whose ancestors raised 2,000 men for service in the Continental wars in the Seventeenth century. He was made governor of Bergen. Another leader was Chamberlain of Holland.

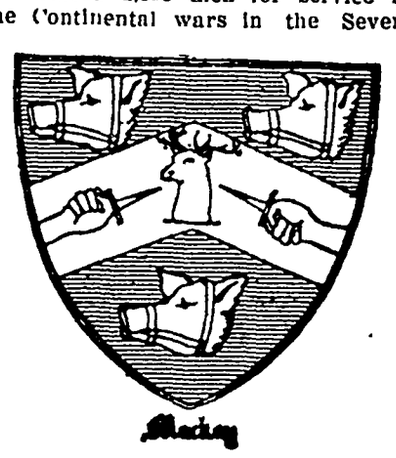


The war-cry of the Mackays was "The White Banner of Mackay," and their badge "Bulrush."

The plaid is in varying shades of green with black stripes. The shield of the family arms is shown here.

One of the first of this clan to come to America was Daniel, who settled in Newton, Mass., before 1673.

© Public Ledger, Inc.—WNU Service.

**DEAD**
ANIMALS Removed FREE
BRITT RENDERING SERVICE
Phone 88 Klemme
We Pay The Charges


Mr. and Mrs. A. L. Kingery drove to Cedar Falls Friday to spend the Easter vacation at Greene. Mrs. A. H. Dulmes acompanied them part way on the journey to spend a few days visiting with her mother and sisters at Grundy Center.


**ALL STAR Magazine BARGAIN OFFERS WITH THIS NEWSPAPER**

Now is the time to stock your reading table with a wealth of entertainment, pleasure, and happiness that will last throughout the year. These are truly ALL STAR magazine offers, good only for a short time with your newspaper.

★OFFER A — ALL 5 FOR $1.80
Good Stories, 1 Yr
Illustrated Mech., 1 Yr
Gentlewoman Mag., 1 Yr
Farm Journal, 1 Yr
THIS NEWSPAPER, 1 YR.

★OFFER B — ALL 6 FOR $2.10
McCall's Magazine, 1 Yr
Good Stories, 1 Yr
Gentlewoman Mag., 1 Yr
Home Circle, 1 Yr
Farm Journal, 1 Yr
THIS NEWSPAPER, 1 YR.

★OFFER C — ALL 5 FOR $2.25
Pictorial Review, 1 Yr
Pathfinder (wkly.), 1 Yr
Good Stories, 1 Yr
The Country Home, 1 Yr
THIS NEWSPAPER, 1 YR

★OFFER D — ALL 7 FOR $2.50
Pictorial Review, 1 Yr
McCall's Magazine, 1 Yr
Woman's World, 1 Yr
Good Stories, 1 Yr
Mother's Home Life, 1 Yr
Farm Journal, 1 Yr
THIS NEWSPAPER, 1 YR.

It's easy to order! State club number desired, send or bring your name and address with remittance to our newspaper office. OFFER FULLY GUARANTEED. All magazine renewals will be extended.

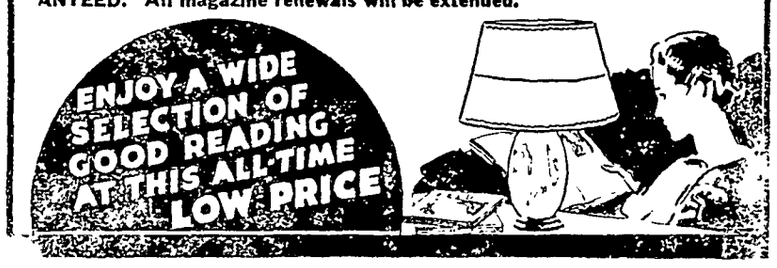




# International Feeds---

We carry a complete line of International Feeds. By feeding International you shorten the feeding period, lower your feed costs and get your stuff on the market in shortest time and lowest cost We have in our warehouse:—

International Chick Mash
International 33% Poultry Concentrate
International Starting & Growing Mash
International Planters Cattle Feed
International Sugared Hog Feed
International Heavy Molasses

. . .Come here for your PEAT LITTER and OYSTER SHELLS. We carry both hen and chick oyster shells. . . .

**Klemme Food Market**
The Monarch Store — C. A. Larsen, Prop.



FEDERAL DEPOSIT INSURANCE CORPORATION — $5,000 MAXIMUM INSURANCE FOR EACH DEPOSITOR — MEMBER

# Warning!

The Lightning and Cyclone Season is here. We can use every precaution to prevent fire, but we have no power over Lightning and Wind.

Now is the time to take out your insurance or check up on what you already have. "It's too late to lock the door after the horse is stolen."

Remember losses come without warning. Millions of dollars worth of property is destroyed annually and we never know who is next.

The time to secure protection is before you have a loss. We represent only RELIABLE OLD LINE COMPANIES.

***The First National Bank***
Oldest Bank in Hancock County


# Liberty News

Mr. and Mrs. Graham were callers at the Joe Stokesbary home Tuesday

Mr. and Mrs. George Stille left for Spencer Monday where he has a road construction job with A. P. Anderson.

Mr. and Mrs. Ralph Ludeke and family were visiting at the Lester Stille home Wednesday.

Mrs. Fred Wilson and daughter, Margaret, left Tuesday evening for Pontiac, Michigan for a visit with her daughter, Mrs. Walter Byerly, and family.

Robert and George Wilson were callers at the Howard Spitler home Thursday.

Mrs. Walter Bredlow was a caller at the Charles Ax home Friday afternoon.

Mr. and Mrs. Burdette Haefner were callers at the J. W. Haefner home Wednesday evening.

Mrs. Frank Sandry was a caller at the Howard Spitler home Saturday.

Wm. Hampel and family, Harry Hampel and family of Latimer and Miss Dorothy Haberkamp were Sunday dinner guests at the Richard Ax home.

Mr. and Mrs. Wilbur Haefner and Gloria, Henry Beier and Novella, were Sunday dinner guests at the Clarence Cook home at Kanawha.

Mr. and Mrs. John Whitehurst and son, Richard, of Britt, spent Wednesday evening with Mr. and Mrs. Arvid Stokesbary.

Mrs. Charles Ax was a caller at the Albert Lange home Tuesday.

Mr. and Mrs. Glen Whitehurst and children of Clear Lake were supper guests at the Arvid Stokesbary home Sunday evening.

Kenneth Gast spent Sunday with his parents, Mr. and Mrs. Herman Gast.

Mr. and Mrs. Charles Stoops and family and Mr. and Mrs. Ray Nelson of Ames and Mr. and Mrs. Ralph Stokesbary of Goodell were Sunday dinner guests at the Joe Stokesbary home.

Kenneth Zwald spent Sunday afternon at the Charles Ax home.

Mr. and Mrs. Ben F. Greiman and Mr. and Mrs. Lange were Sunday visitors at the John Griffen home.

Mr. and Mrs. Roy Schaefer and daughters, Rose and Iris, were dinner guests at the Ray Gifford home Sunday.

Mr. and Mrs. Henry Ludeke and son, Paul, were Sunday dinner guests at the George Schoenwetter home.

Mr. and Mrs. Art Schoenwetter were dinner guests at the Herman Meyer home Sunday.

Mr. and Mrs. John Lemke were callers at the Roy Schaefer home Friday night.

Wm. Bredlow was a supper guest at the August Nuehring home Friday evening.

Mr. and Mrs. Geo. Rieghel of Gilman, Ill., visited Monday at the Emery Schaefer home. Mrs. Reighe is a sister of Mrs. U. G. Smid.

Mr. and Mrs. Jack Steeman of Waterloo, and Mr. and Mrs Smock were Sunday dinner guests at the Kermit Stille home.

Mr. and Mrs. George Schoenwetter were shoppers at Mason City on Saturday.

Mr. and Mrs. John Neuberger and family were Sunday guests at the George Schoenwetter home.

Will Bredlow has been visiting at the Aug. Kropp home for several weeks.


***watch***
***Clock and Jewelry Repairing***
**Prompt Service**
**M. N. ZEIGER**
JEWELRY & OPTICAL STORE
GARNER, IOWA



Britt Rendering Works
REMOVES YOUR
**DEAD**
Horses, Cattle, Sheep, Hogs
Free Of Charge
Phone 124 Klemme
We pay reverse calls
CARL HAMPE ..1ju


# Ell News Notes

Mr and Mrs. Lloyd Smith and son, Gary, were Sunday afternoon visitors at the John Christen home.

Mr and Mrs. Henry Sletten and family of near Clear Lake were supper guests at the Wm. Lawhorn home Sunday evening.

Mr. and Mrs. Albert Kehl visited at the Wesley Kehl home near Corwith Sunday afternoon.

Mrs. Melvin Neuberger and daughter, Elaine, and Miss Pearl Neuberger were Mason City visitors on Thursday.

Mr and Mrs. August Baack and sons visited at the Ernest Helps home Thursday evening.

A number of relatives and friends surprised Mrs. Alfred Josten Thursday evening, April 9th, in honor of her birthday. Those present were: Mr and Mrs. Fred Peterson and family, Mr. and Mrs. Harvey Goll and family; Mr. and Mrs. Earl Smith and daughter; Mr. and Mrs. W. D. Daly; Mr. and Mrs. Imer Christenson and family; Mr. and Mrs John Humphrey and family. Delicious refreshments were served.

## SEVERAL FUNERALS HELD PAST FEW DAYS

(Continued from Page One)

## FRANK QUIGLEY, GOODELL, DIES OF HEART ATTACK

GOODELL—Frank Quigley, 72, pioneer resident of this vicinity, died at 4 o'clock last Thursday morning, an hour following a heart attack. He was apparently in good health previously.

Mr Quigley was one of three Irish immigrant boys who came to this vicinity when he was 18 and played an important part in community activities. Surviving are his widow, three sons, a daughter and a sister. He was an important contributor to the local Catholic church which was built in 1925.

Funeral services were conducted at the Catholic church Saturday.

## FUNERAL SERVICES HELD FOR JOHN RUST ON FRIDAY

GOODELL—Funeral services for John Rust, 58, who died in a Mason City hospital from pneumonia and poisoning caused by a rat bite were held Friday afternoon at 2 o'clock at the home and 2:30 at the United Brethern church. The Rev. Harry Herlein officiated.

Ten days ago while he was hunting eggs in a manger in his barn a rat bit him on the hand, resulting in complications. He was recovering from pneumonia when he died.

Surviving are his widow and a daughter, Edna, who teaches at Floyd.

## FINAL HAMMILL RITES HELD AT BRITT THURSDAY

**Many Pay Last Tribute To Former Governor As Body Lies In State**

BRITT—Residents of Britt were joined by many other Iowans, distinguished officials and lodge heads Thursday afternoon in paying final tributes to John L. Hammill, who had served Iowa as governor for three terms in addition to holding many other official positions. Business in Britt was suspended during the services.

During the day, as the body lay in state at the M. E. church, many came to see for the last time the face of the man who was largely responsible for Iowa's good roads program, who held high ranks in Masonic circles, whose public life was marked with the same sincerity as that of a valuable citizen and who had many other achievements. A guard of honor, furnished from Mason City national guard companies, stood near the casket.

Private proceedings were held at the home, preceding the public services at the M. E. church at 2:30. A delegation of Mason City guardsmen arrived to escort the body from the church to the cemetery.


**Research Succeeds**

DR. J. S. LONG, prominent research technician and formerly Professor of Chemistry at Lehigh University, has made known the development of a new method of processing oils which go into the manufacture of house paint. The new process is said to give paint a superior resistance to conditions which serve to bring about checking, cracking, peeling and fading of ordinary paint products. This new product is handled in Klemme by the Northern Lumber Co.



**Where Old Friends Meet--**
—For—
Short Orders, Lunches, Soft Drinks, Beer, Candy, Cigars, Cigarettes, Tobacco, Home made Ice Cream Cones, and Ice Cream.
"You're Always Welcome"
**WILES CAFE**



# *Announcement*

I wish to announce that I have opened a

# Beauty Shop

In the Wellemeyer Bulding in Klemme and have installed modern equipment and facilities. You are invited to call and inspect this new shop .

YOUR PATRONAGE WILL BE APPRECIATED

***Marie Blank***

Phone 95R2 — Klemme, Iowa



**CHEVROLET**

# Santa Claus
**Without the Whiskers!**
THAT'S US——

We believe in giving something for nothing!

***FREE***
***GAS and OIL***
EVERY SATURDAY NIGHT

One of our Customers will receive FREE Five Gallons of DX Gas, and three others will receive FREE one quart of Motor Oil. Numbered tickets are given with each CASH Purchase of One Dollar or over.

See Us Saturday Night

**Klemme Auto Co.**



**DEVOE HOUSE-PAINT LAUGHS AT SUN AND WEATHER!**

*"I'll show you how to avoid Expensive Repaint Jobs!"*

YOU'VE SEEN HOUSES with unsightly paint that has checked and cracked . . . and in some places, bare patches that have peeled. Those homes are subject to quick decay. Their owners face premature, and heavy, repair bills.

The new Devoe 2-coat system effectively resists these common paint failures. New pigments and new oils block off destructive sun-rays. The new Devoe House Paint lasts twice as long as average paint.

Before you paint your home this year, I want you to see how the new Devoe paint system cuts your paint bills in half . . . makes your money go *twice as far.*

**DEVOE HOUSE PAINT**
*The New Two-Coat System*

Authorized WEYERHAEUSER 4-SQUARE Dealer

**Northern Lumber Co.**

# THE KLEMME TIMES

ume 40 | KLEMME, IOWA, WEDNESDAY, APRIL 22, 1936 | Number 48


# etit Jury Will Report For Court Duty May 19

TIT JURORS FOR MAY TERM

The Petit Jury will report for ty at the Court House in Garner a at 10 00 a. m., on the 19th day May, 1936.

| | |
|---|---|
| as. V Oxley | Corwith |
| A. Nonweiler | Garner |
| rs. J. H. Steil | Britt |
| ster Kraus | Magor |
| t Olson | Kanawha |
| ud Judd | Kanawha |
| adys Raber | Kanawha |
| thur Chelsvig | Goodell |
| erb Bailey | Klemme |
| P. Studer | Wesley |
| H .Conklin | Goodell |
| bert Hippen | Garner |
| innie Lau | Klemme |
| ary Bode | Corwith |
| dolph Patacek | Britt |
| mily Brcka | Britt |
| red Jurgens | Kanawha |
| rville Maben | Garner |
| aurice Kimble | Garner |
| dna Lawhorn | Garner |
| eter Falada | Britt |
| rs. Geo. Schobee | Britt |
| . H. Sigler | Britt |
| ames Razabek | Britt |
| ohn Richter, Sr. | Wesley |
| . G. Schutjer, Sr. | Wesley |
| nna Orthel | Woden |
| ildred Nelson | Crystal Lake |
| lbert Rasmusson | Britt |
| rma Olson | Garner |
| erry Spieker | Britt |
| rank Thomas | Forest City |

Mr. and Mrs. Harvey Barz have ented the Schultz home and will ove into it as soon as George Carlus and family move to Dows.

## The Spirit of Jefferson

By RAYMOND PITCAIRN

*National Chairman*
*Sentinels of the Republic*

*"Since the days when Jefferson expounded his code of political philosophy, the whole world has become his pupil—"*

Many Americans undoubtedly recalled that tribute during the recent birthday honors to the author of our imperishable Declaration of Independence.

How well, one wonders, do those of his pupils who wield political power today, remember the teachings of the Sage of Monticello? How faithfully do they apply his principles? Let's recall—for them and for ourselves—some of the precepts that Thomas Jefferson left us as a guide. Here, in his own words, is a record of his answers to many of the problems which confront us today—

**Our Constitution**

"I do with sincere zeal, wish an inviolable preservation of our present Federal Constitution according to the true sense in which it was adopted by the states."

"No Constitution was ever before so well calculated as ours for extensive empire and self-government."

**Public Debt**

"Taxation follows public debt, and in its train wretchedness and oppression."

**Economy in Government**

"I am for a government rigorously frugal and simple."

"We must make our election between economy and liberty, or profusion and servitude."

**Centralization of Power**

"It is not by the consolidation or centralization of powers, but by their distribution that good government is effected."

"Were we directed from Washington when to sow and when to reap, we should soon want bread."

**Personal Liberty**

"A wise and frugal government, which shall restrain men from injuring one another, which shall leave them otherwise free to regulate their own pursuits of industry and improvement, and shall not take from the mouth of labor the bread it has earned. This is the sum of good government."

**Freedom of the Press**

"Our liberty cannot be guarded but by the freedom of the press, nor that be limited without danger of losing it."

**The People**

"If we can prevent the government from wasting the labors of the people under the pretense of taking care of them, they must remain happy."

**So long as our public men—and we, ourselves—remember those teachings, the spirit of Jefferson lives. When we forget them, that spirit dies—and with it the true spirit of America.**

## PLANT CORN AT RATE TO CORRESPOND WITH TEST

Iowa farmers who have seed corn of a good strain which does not germinate well may expect a satisfactory yield if they determine the exact germination and increase the rate of planting in production to the percentage of kernels which do not germinate strong. For example seed which germinates only 75 percent strong should be planted 25 percent thicker than one would plant if the germination were 100 percent strong.

The Nebraska Experiment Station reports the results of careful studies made in the dry season of 1931 in which seed corn germinating 100 cent was planted 3 kernels per hill seed germinating 75 percent was planted 4 kernels, and that germinating 60 percent was planted 5 kernels, all gave almost exactly the same acre yields.

**Stand May Vary**

The number of stalks per hill varies considerably when imperfectly germinating seed corn is planted thick, but it has been found that this does not necessarily mean a decrease in yield.

But to get satisfactory results from the planting of seed corn that does not germinate perfectly it is important that one shall know very definitely just what the percentage of strong germinating kernels is and increase the thickness of planting in just that proportion. The same lot of seed should be tested several times in order to be sure of its exact value.

Planting low germinating seed at the rate at which good seed will give maximum yields is certain to give poor results. Low yields are more often associated with poor stands than with any other condition.

## HAS EXCITING EXPERIENCE IN BANK ROBBERY

Donald Nissen well known in Klemme, and a nephew of John Day, had an exciting experience on Monday afternoon which he does not care to go through again. Just at closing time bandits entered the Morningside State Bank, Sioux City where Donald is assistant cashier Bank employees were forced to lie on the floor while the robbers scooped up over $3000 in cash One of the bandits shot at Nissen as he tried to touch off a tear gas apparatus. Luckily for Donald the robber was nervous and the bullet went wild.

## FORMER KLEMME BOY WEDS MASON CITY YOUNG LADY

Donald Gibbs and Miss Virginia Mullaney, both of Mason City, were married at Mason City Saturday April 18th.

Mr. Gibbs who is the youngest son of the former Mrs Gibbs, Klemme postmistress, was born in Klemme and spent most of his life here He will be employed at the cement plant at Mason City and the young couple will live in an apartment.

## SURPRISE PARTY HELD ON ALBERT CAROLUS SUNDAY

A number of friends and relatives had a birthday surprise party Sunday on Albert Carolus, who lives sout and east of Klemme. Those present were Mr. and Mrs Fred Terhart and family, Belmond; Mr and Mrs Jack Terhart and family of Clarion; Mr. and Mrs Ernest Latier and family, and Mr. and Mrs. Carolus, Sr., of Belmond; Miss Esther Trampel, Klemme; Pete Carolus, Klemme; Mr. and Mrs Charles Noble and family, Klemme; and Mr. and Mrs. George Carolus and family, Klemme.

## ANNUAL REPORT, TOWN OF KLEMME, IOWA
April 1st, 1930

### RECEIPTS

| | |
|---|---|
| County Treasurer, District Tax | $ 2,561.69 |
| Office Receipts, Poll Tax | 56.00 |
| Business License | 6.00 |
| Beer License | 320.00 |
| Cigarette License | 200.00 |
| Dog License | 28.00 |
| Fines | 10.00 |
| Rubbish Fees | 14.50 |
| Rent, Pest House | 12.00 |
| Refunds | 22.50 |
| Sewer Con., etc | 10.20 |
| Water Rent | 967.75 |
| Sales (Water Dept) | 10.82 |
| G A Pabst, for Labor | 12.95 |
| Water Bonds | 10,500.00 |
| Premium on Bonds | 236.08 |
| Accrued Int. on Bonds | 30.63 |
| **Total Receipts** | **$14,999.12** |
| Warrants Outstanding March 31st, 1936 | 23.55 |
| Balance on Hand in Bank April 1st 1935 | 1,180 61 |
| **Total** | **$16,203.28** |

### DISBURSEMENTS

| | |
|---|---|
| Salaries, Marshall and Town Officials | $ 1,032.38 |
| Printing | 160.78 |
| Legal Expense Water Bond Issue, etc | 225.46 |
| Election expense | 19.50 |
| Office Expense, Coal, Insurance, etc | 144.33 |
| Municipal League Dues | 10.00 |
| General Supplies Drayage, etc. | 67.61 |
| Fire Department, General Expense | 38.60 |
| Health Department General Expense | 4.00 |
| Street Department, Gravel, Gasoline, etc | 209.06 |
| Street Lights | 452.50 |
| Light Cable and Labor | 297.07 |
| Tile and Labor | 253.95 |
| Water Department Balance due on Well & Pump | 156.90 |
| Operating Expense | 556.53 |
| Park Department, General Expense | 2.25 |
| Band, Concerts | 116.00 |
| Bonds Interest paid | 361.47 |
| Refunds, Tax | 14.43 |
| **Total Expenditures** | **$12,122.82** |
| Warrants Outstanding April 1st, 1935 | 2,602.48 |
| Balance on Hand, March 31st 1936 | 1,477.98 |
| **Total** | **$16,203.28** |

### Bonds Outstanding

| | |
|---|---|
| Waterworks Bonds, Maturities up to 1954 | $10,500.00 |
| Sewer Bonds, Maturities up to 1940 | 2,000.00 |
| Sewer Outlet & P Bonds, Maturities up to 1940 | 2,000.00 |
| Total Bonds | $14,500.00 |

## COUNCIL PROCEEDINGS
March 9th, 1936

Meeting called to order by Mayor Stille, with Kirkwood, Priebe, Goll and Etchen, members of the Council present.

Minutes of previous meeting read and on motion approved.

On motion the following bills were allowed:

| | |
|---|---|
| George Buseman | |
| February Salary | $70.00 |
| Klemme Times | |
| Publications | 5 05 |
| Harry Gram, dray | 50 |
| Central States Elec Co. | |
| Light | 26 03 |
| Central States Elec Co. | |
| Power | 39 79 |
| North Iowa Grain Co. | |
| Coal | 8 29 |
| First Nat'l Bank, money adv. | |
| fore water test Express | 1 68 |
| G A Goll | |
| Salary | 18 00 |
| John Etchen | |
| Salary | 18 00 |
| C A Larsen | |
| Salary | 14 00 |
| W M Kirkwood | |
| Salary | 18 00 |
| Julius Priebe | |
| Salary | 17 00 |
| J E Stille | |
| Salary | 50 00 |
| C G Waterman | |
| Salary | 20 00 |
| A J. Kudje | |
| Salary | 60 00 |

The Central States Electric Co. presented a new light schedule for resident and commercial users, which they have in operation in similar sized towns and which was on motion accepted by the Council

Meeting adjourned.

**March 19th, 1936**

Special meeting of the Council called to order by the Mayor, with all members of the Council present.

Mr. Austin, representing the Currie Engineering Co., was present regarding the paving project in Klemme. On motion his Company was retained by the Town to do the engineering work in connection with this project, payment for services to be based on the book cost of the actual time, plus 25%.

Meeting adjourned.

**April 7th, 1936**

Special meeting called to order by order of the Mayor, with Etchen Priebe, Goll & Kirkwood, members of the Council present.

Meeting called for the purpose of discussing the case Town of Klemme vs L. A. Ridder, regarding pool hall license controversy.

On motion F. W. Senneff was retained as attorney for the Town, which motion was passed and approved by all members present.

Meeting adjourned.

A. J. Kudje, Clerk

## Chosen at Klemme

W. Henry Galbreth, son of the Rev. and Mrs. William Galbreth of Mason City, has been elected superintendent of school at Klemme. A graduate of Plymouth high school and Upper Iowa University, he will receive his master's degree at the University of Iowa summer session. He served as principal of Westfield high school three years and in the same capacity at the Hosper's high school four years. His wife was formerly Miss Hazel Hodson of Plymouth. Mr. Galbreth has a sister, Mary Agnes, who has been principal at Klemme five years.

Miss Letha Meyer of Hayfield, is assisting with the household duties at the Ed Buntenbach home.

# Funeral Services Held Thursday For Mrs. Ulrich

## HANCOCK COUNTY REAL ESTATE TRANSFERS RECORDED PAST WEEK

Anna Converse & hus., to Henrietta Kenney Wty Deed Date 2-23-36 $1 lot 5 bloc 1 Fred Gorton's 1st sub-division of outlot 2 Kanawha.

1st Trust Joint Stock Land Bank to Lewis E. & Andrea H. Bergen, Wy Deed 2-19-36 $10 W½ NE¼ Sec. 12-97-23, cont. 80 acres.

Daniel McMahan, Thomas McMahan, Peter J. & Katie, Nellie Hurley & W. P. to Joseph McMahan.

Will S. Hickok & Anna M, wf. to Orville E. Hickok Wty Deed Date 10-11-33 $25 S½ lots 5, 6, 7, 8 & 9 also S½ E½ lot 10 block 13 Original town of Hayfield.

Roy McMillin to Oscar Nyhus Tax Deed Date 3-3-36 $2 lots 1, 2, 3 block 5, Miller.

Charles L. Conkin & Winnie, wf to R. E. Hofer Wty Deed $1 lots 5 & 6 block 2, Farman's add Goodell.

Mike Zak, widower to Harold Pringle Wty Deed 6-25-35 $1 lots 1 & 2, 9, 10 and 11, block 26, Hayfield.

Verdie Anderson & Mary, wf to Mary Anderson & Clifford, son. Q. C. Deed 3-27-36 $1 SW¼ SE¼ & SE¼ SW¼ Sec. 11-94-24.

Henry Olson & Margaret, wf. to Bennie Olson Wty Deed Date 3-30-36 $1 und. ½ int. SE¼ & SW¼ Sec. 14-97-23.

Frank McNulty & Catherine to Charles Conklin, Wty Deed Date 3-31-36 $100 1 acre tract in NW cor. NE¼ NW¼.

Carl Woiwood & Anne, wf to Otto J. Woiwood Wty Deed Date 4-9-36 $1 NE¼ Sec. 22-96-23, exc. 27.79 acers.

John Heginger and Fannie, his wf. to Paul Grange & Alvin Keeper Wty Deed Date 4-11-36 $150 lots 1 and 2 block 12, Klemme's 1st add to Klemme.

Susie Gray, widow to Edward L. Cink. Wty deed date 4-11-36 $20.-000 E½ Sec. 29-97-26, cont. 320 A

Lottie Billbrey & W. J., hus to Martha Verbrugge Wty Deed Date 4-2-36 $800 lots 14 and 15 block 1 Hanson's and Severin's add to Kanawha.

## SENIOR CLASS CELEBRATES ANNUAL SKIP DAY ON TRIP

The Senior Class had their Skip Day today, Wednesday, by chartering Walt Rosendahl's truck and taking a trip to Cedar Falls and Waterloo The Seniors and Supt Hunter left early this morning and will take in the college at Cedar Falls and the sights around Waterloo.

## KLEMME MAN BUYS STORE AT GARNER

As we go to press we learn that Karl Kraus has purchased the Parks Store at Garner and will take possession of the business May 1st The Parks store is the business formerly owned by Will Barz

## LARSEN BUILDING WAREHOUSE BACK OF STORE

C A. Larsen proprietor of the Klemme Food Market, is building a warehouse back of his store. The new building will be of hollow tile construction and will be 18 feet by 34 feet in size, and will be used primarily for storing feed, flour, etc.

## BETTY REED HAD PARTY

Betty, daughter of Mr and Mrs Jim Reed celebrated her 11th birthday Saturday by having a party to which twelve of her girl friends were invited Games were played and a delicious lunch was served by Mrs. Reed. Betty received many nice gifts.

Mrs. Herman Stille returned from Park Hospital at Mason City Friday where she submitted to a major operation a short time ago.

## OBITUARY OF MRS. L. ULRICH

Flora Eva Durant was born Aug. 29th, 1911 at Hastings, Nebr., the youngest of a family of three children born to her parents Ray Durant and Carry (nee) Studer.

Eva received her public sc education in Garner, and continuously attended from the first grade up to and thru the 10th grade. She was well liked by her school mates.

As a Child she became a member of the Methodist church at Garner and later she transferred her membership to Klemme. She was a member of the Rebecca Lodge at Garner.

Eva Durant and Lloyd Ulrich were married July 22nd, 1933, to this union came one daughter, Carry Joan, now one and a half years old.

Eva was generally in good health and was naturally strong of physique, but influenza and pneumonia sometimes run a very rapid course. She was sick only two days, the end coming Monday night, April 13. She attained the age of 24 years, 7 months and 15 days.

She leaves, besides her husband and daughter, three stepsons, Richar, Merlyn and Lowell; her parents, Mr. and Mrs. Ray Durant of Garner; two brothers, Lee and Myrle, of Garner; a grandfather, Wm. Durant age 85, Scottsbluffs, Nebr.; a grandmother, Mrs. Emma Studer, age 75 Carrol, Michigan.

## GILL-NETTERS PREDICT GOOD FISHING AT CLEAR LAKE

**45 Inch Muskellunge On Exhibition At State Hatchery**

The gill-netters for the State Conservation Commission are working nightly at Clear Lake, and have had good results the past few nights The nets are hauled in and the spawn taken from the pike for the hatchery. A good supply of game fish are found. Pike weighing up to eight pounds have been taken from the nets.

**Muskellunge Caught**

A 45 inch muskellunge, weighing over thirty pounds, was taken from the nets last week and is now on display in the fish hatchery. All other varieties of lake fish were also on display. Fishermen state they believe fishing will be good at Clear Lake this season.

## TELEPHONE LINES DAMAGED WHEN CAUHGT BY BIG TRUCK

Telephone lines in the alley north of Main Street were damaged last week when a large transfer truck hooked onto a low hanging wire, resulting in four poles being torn down and the cable damaged.

Telephone linemen worked three days to get the line rebuilt, but manager Carl Anderson says the lines are now in excellent condition.

## REFORMED CHURCH RESUMES REGULAR SCHEDULE

Rev. Calvin Grosshuesch, pastor of the Klemme Reformed Church, announces that beginning this Sunday, worship services will be conducted at the regular hour. Rev. Grosshuesch has assisted with services at the Elltown Reformed church during the illness of Rev. Hueneman, who hos now fully recovered.

## WILL BUILD NEW HOUSE

The Northern Lumber Co. will build a new house this summer on the lot directly east of the Paul Mueller residence. We understand the new house will be a five or six room bungalow, all modern.

# Washington Digest

National Topics Interpreted
by William Bruckart

National Press Building Washington, D. C.

Washington.—It has been several months since the administration farm relief program, the agricultural adjustment act, was declared dead, but like the words of the song, "the memory lingers on." And it is quite apparent that mistakes as well as memories of the AAA will continue through the heat of the coming Presidential campaign and probably considerably longer for it is only necessary to recall that the stepbrother of the AAA, the federal farm board of the Hoover administration, still is the butt of much criticism and many pointed paragraphs.

***Memory Lingers On***

One of the main reasons why the memories linger on, where those memories involve AAA, is Michigan's Republican Senator Arthur H. Vandenberg. Senator Vandenberg never did get enthusiastic about the merits of AAA as they were expounded by Secretary Wallace, Administrator Chester Davis and other New Deal spokesmen and when the Supreme court of the United States threw out the processing taxes upon which the law was predicated, Senator Vandenberg was in a delightful spot from a political standpoint. He has not found it necessary to say "I told you so" and has had, I imagine, a great deal of personal fun in simply hinting to or reminding others of his previous stand.

But it was not until the Michigan senator began pulling figures out of his senatorial hat, showing how benefit payments from the AAA had gone to great and wealthy corporations in sums as high as a million dollars or more, that he held a key to the New Deal skeleton closet. They know now, however, exactly what he meant when he announced in the senate several weeks ago that no such plan as the AAA could be administered without vast sums being distributed in what he termed unwarranted payments—unwarranted from the standpoint of help for the smaller farmers.

Secretary Wallace stalled off Senator Vandenberg's demand in the senate for a complete list of beneficiaries who received checks from AAA in excess of one thousand dollars for quite a while but there were too many senators who believed as Senator Vandenberg did, that the truth ought to be known. Of course, as the procedure usually goes in Washington, many things are done without actual force being used. It was thus in the case of the AAA payments. Democratic senators who foresaw their inability to prevent a senate vote demanding a list of AAA payments persuaded Mr. Wallace to make public the list voluntarily and it was done just in advance of senate action So, we now have for the first time, at least, an indication of the grotesque results of the agricultural adjustment administration program that was hailed from the Atlantic to the Pacific as an ideal plan.

* * *

The dynamite in the situation lies in the fact that there were dozens, even hundreds, of corporations which received AAA checks among the big bounties paid to induce curtailment of basic foreign crops. This would not be so bad except for the fact that the brilliant planners of the AAA continuously stressed its value to the small, debt ridden farmers. Throughout the time the law was under consideration and through the two years of its operation, never did Mr. Wallace or Mr. Davis fail to point out in their numerous speeches how great sums of money, collected in processing taxes, were being distributed to thousands of farmers and that these payments were in time going to put agriculture on its collective feet.

***Dynamite in It***

Now, however, the truth of their statements has been proved but when the whole truth had been exposed on the floor of the senate, it was found to go far beyond the small, debt ridden farmers.

The whole truth disclosed, in fact, that several million dollars had been paid even to corporations chartered by the British government and with home offices in England Wall Street, that home of "entrenched greed," received its share and its share was substantial. On top of all of this there lately has come a disclosure that a great wheat farmer in Montana received something like $50,000 for agreeing not to plant wheat on land which he had rented from the Indians through the Federal Department of the Interior for the specific purpose of raising wheat.

The list of huge benefit payments is much too large to include in this letter but the fact remains that it showed how even the best laid plans of mice and men oft go astray, even when those men are brilliant brain trusters who themselves claim to know all there is available for human understanding. Beyond that, the Vandenberg disclosures have set in motion discussion that will come pretty close to continuing into every farmhouse in the land. Unless I miss my guess, and I am no Doctor Tugwell, thousands of farmers are going to bitterly resent the fact that their payments were small, whereas gigantic corporations received sums ranging from ten to a thousand times as large.

* * *

In behalf of the AAA officials, it must be said that there will be as, indeed, there has been already, considerable unfair criticism. The criticism to which I refer is of this type: that they should have discovered in advance of the payments that funds were going to these corporations. Assuming that they could have discovered that fact in advance, there was no alternative for them except to pay the checks authorized by law. Congress made the law, or rather congress passed it under the lash of the administration, but it was on the statute books and administrative officials are not supposed to disregard such provisions.

***Unfair Criticism***

If there is to be criticism it should be directed at the initial framing of the statute that brought about the condition. The results that have attracted so much attention since Senator Vandenberg's exposure constitute one of the curious coincidences and queer quirks of planned economy.

And a further word about the criticism. A great many people are likely to forget that while their check was in three figures and some corporation received one in six figures, the condition results wholly from the fact that one owned more land than the other. You may properly say this should have been foreseen and I believe you will be making a correct statement. But surely this is a fact: the AAA officials cannot be blamed for sending out the checks when the law said they should do it regardless of the name or nature of the beneficiary. The fault lies solely and completely with those who, from their professional desks, conceived the whole scheme and gained President Roosevelt's approval for it.

* * *

Development of the vulnerable spots in the AAA crop curtailment program probably will prove beneficial to the country as a whole eventually. For one thing, these disclosures have forever choked off proposals of that kind. They may result as well in strengthening the new proposition for crop control through the medium of soil conservation. In other words, since the bulk of the congress thinks through legislation only in the terms of administration arguments, they will likely be less prone to enact legislation without knowing what results will be obtained.

***Vulnerable Spots***

It seems to me that the new farm-aid plan likely will be stronger and probably more workable and certainly less extravagant than was the AAA because the AAA weaknesses have been exposed. These exposures ought to have an effect also among thinking farmers who hereafter are unlikely to accept dogmatic statements and rainbow pictures painted for them by political demagogues and professional farm leaders without examining the practicability of the scheme. Personally, I am convinced that a great many farmers were led to believe that AAA was their only salvation and they gained this conviction solely because the other side never was told to them.

* * *

While we are talking about mistakes and about the results obtained by brilliant theorists, I hear more and more discussion of the latest move by Chairman Henry P. Fletcher and his Republican national committee. Mr. Fletcher has hired ten university professors to head up what he calls the committee's research staff and in announcing their appointment he stressed a declaration that "the division is not a brain trust." But "brain trust" it is going to be called notwithstanding Mr. Fletcher's assertion that they were practical men and women of experience. They are going to be a brain trust in exactly the same sense that Mr. Roosevelt's "brain trust" has been denominated. And how else could it be? There actually seems to be little choice between the type of men Mr. Fletcher has chosen and the Tugwells, Hopkinses and other doctors and professors who have constantly had the ear of the President. These men will have Mr. Fletcher's ear and undoubtedly will pour into it their own theories of government and their own ideas of approach to the problem that confronts the Republican national committee, namely, the defeat of Mr. Roosevelt.

***Fletcher's Brain Trust***

I have observed political battles for a good many years and I have observed the management of governmental responsibilities through a parallel period. The conclusion is inescapable, as far as I am concerned, that practical men always have done a better job, always have been better administrators and better planners, than the men and women who have spent their lives lecturing from a university classroom rostrum I once criticized Professor Tugwell by saying that his qualification for the post of under-secretary of agriculture consisted of tending flowers in a window box and I am wondering now whether Mr. Fletcher's new brain trust is any better equipped for its job. However, we must not forget, the country now has one brain trust trying to find out what is wrong with another brain trust.

© Western Newspaper Union.

# 'NO SECRETS' IS NEW NAVAL THEME

## United States, Britain and France Sign Pact to Inform One Another of Annual Construction; Italy May Agree.

By WILLIAM C. UTLEY

BEFORE the recent naval conference began in London it was a foregone conclusion that nothing in the way of a treaty agreement between the principal powers limiting or reducing the quantity of naval armaments would result. Prevention of a world naval race was the highest hope held out by any of the delegates.

Conditions were uncertain with war clouds brooding over Europe, Asia and Africa, and with Japan already having announced her intention to break the 5-5-3 ratio of the old Washington and London pacts.

Predictions were correct. Old treaties were scrapped at St. James' palace. But out of the wreckage of former treaties arose a new idea which gives fair promise of bringing a solution to the problem of meeting changing international conditions over the years—a problem which all too often renders long-term treaties with rigid limitations impractical.

Even more important is the tendency of the new plan to do away with nations' inherent distrust of one another. Under its precepts the signatory nations, rather than conceal their naval building programs (often because such programs are out of line with treaty limitations), furnish one another with complete information each year as to the entire building programs which they plan for that year.

**No Quantitative Limits.**

Under the "informational" plan there are no limits on the number of ships any nation can build—although there are limits upon the size of the ships. But when the building information is submitted each year, it is believed that the various nations will be able to effect annual agreements which will be mutually satisfactory. To the lay observer it might appear that the notification principle might hasten a naval race rather than deter it. But delegates to the London conference were inclined to the opposite view.

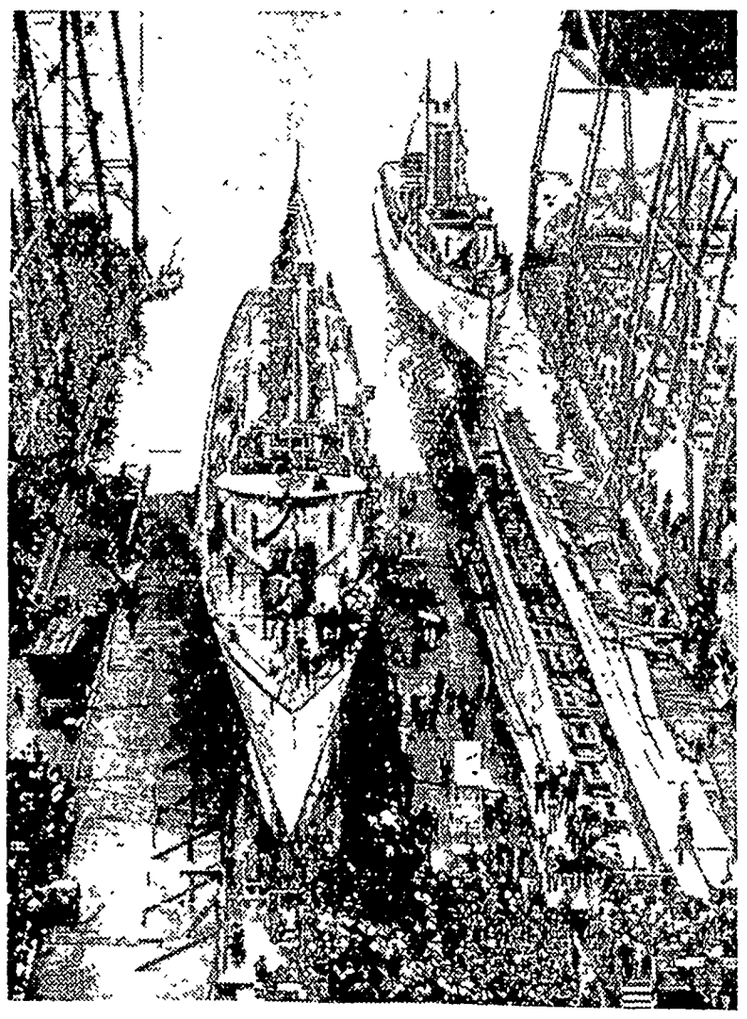

New U. S. Destroyers Cassin and Shaw Being Launched From Philadelphia Navy Yards as Fleet Is Increased.

Norman H. Davis, the American delegate, said that the foremost accomplishments of the new treaty were "the provisions which for the first time introduce the principle of advance notification of building programs combined with a rigid and detailed system of exchange of information."

In his speech at the signing ceremony, Davis said:

*"We have undertaken to keep each other informed not only of our current construction in navies, but also of our projected construction. We undertake to notify each other of all vessels which we contemplate laying down. Anyone who thinks for a moment will realize the manifest advantages of such an undertaking. Dread of the unknown has been a seriously disturbing factor in international relations.*

"The fear of what your neighbor is about to do causes distrust and suspicion which may in turn lead to a competitive increase in armaments. We hope to eliminate this fear in respect of naval armaments by telling each other frankly and honestly in advance of our intentions. We believe that such an act will tend so to regulate the rapidity and development of the construction of one nation that it cannot be regarded as a menace to others."

**Hope Japan Will Sign.**

The treaty was signed by Great Britain, France and the United States. Japan is going to sign the submarine protocol agreed to during the negotiations. Italy, it is believed, will sign the entire treaty before the year is out. It is hoped that Japan will also sign it

Assuming that the proper bodies in each of the signatory nations will ratify the treaty, it will become effective January 1, 1937, which is the day after the treaties of Washington in 1920 and London in 1931 expire. Ratification by the United States senate is expected, although there was some alarm on this point because of notes exchanged by Britain's Anthony Eden and America's Davis. While the notes ostensibly are merely a "gentlemen's agreement" to maintain the naval parity principle between the United States and Great Britain, they have in some quarters been suspected of being, in effect, an out and out alliance between the two countries. Should the senate regard these notes in the latter vein, ratification of the treaty would undoubtedly be less certain.

*It would be a mistake, naval authorities point out, to suppose that the treaty in itself will provide any important results. Its importance lies, rather, in the new trend of naval bargaining which it establishes.*

Because no ratios are defined, and no quantitative limitations prescribed, nations are not likely to be offended by being regarded as inferior. Neither will nations which sign the treaty be restricted from building over quantitative limitations should they find themselves suddenly plunged into a war. Under the Washington and old London treaties the signatory nations were bound to stay within certain limits regardless of the way in which their relations with non signatory nations might change during the span of the treaties.

**Treaty Lasts Six Years.**

While the new treaty will last for six years, expiring on December 31, 1942, it will provide for constant consultations between the powers which sign it.

*During the first four months of each year each signatory nation is now required to send to each of the other signatories a complete list of all the naval building which it plans for that year. It is to be expected that these lists will be "padded" every year so that the actual loss in any bargaining which follows will be unimportant.*

Further, four months before the keel of any fighting ship is laid, all signatories must be duly notified as to its intended category, its displacement, dimensions, speed designed, type of machinery, type of fuel, accurate number and caliber of all guns over three inches, approximate number of guns under three inches, provision for mine laying, torpedo tubes and the number of aircraft which can be carried. When the keel is actually laid notice must immediately be given, as it must again when the ship is completed. If during the construction changes in design of any ship are altered, notification must also be given for these changes.

Notification is not necessary upon ships of the auxiliary type, such as hospital ships, repair ships, tankers, transports and the like, or upon craft of less than 100 tons burden. Exchanges of lists of all such minor ships are called for, however, when the treaty goes into effect.

**Competition Cost Reduced**

The limitations which the treaty imposes upon the sizes of ships and their guns are designed to reduce the cost of competition in naval building, by making it more uniform. These limitations are modified by a number of "escape" clauses which are inserted to make provisions for extraordinary circumstances, such as war.

*Success or failure of the "informational" plan depends greatly upon how well the nations, even those who did not sign stay within the qualitative limitations of the treaty. Should Japan depart drastically from these limitations in her new naval building it is almost certain that the worth of the treaty would be reduced. for the United States and Great Britain are not only agreed to maintain the 5 5-3 ratio by keeping pace with Japan's building, but would have to design their new building programs to offset the competition in the Far East.*

The size limit for battleships remains at 35,000 tons, because of the need for that type of ship in the United States navy, with its extensive coast lines to defend; minimum is 17,500 tons. Guns are limited to 14-inch size tentatively; If Japan's new ships carry 16-inch guns, the limit will move up two inches.

There is a second category of battleships which has been created for the nations whose purses will not permit the giant capital ships. This "B" category comprises ships of not more than 8,000 tons with guns of at least 10-inch dimension.

**Large-Cruiser "Holiday."**

Under the division of "light surface vessels" come three classes: (a) Ships up to 10,000 tons carrying 8-inch guns; (b) ships from 3,000 to 8,000 tons carrying not over 6.1-inch guns, and (c) ships under 3,000 tons carrying not over 5.1-inch guns.

No construction will be permitted between the minimum of 17,500 tons for capital ships and the top limit of cruisers of 10,000 tons. Since a "holiday" has been declared on the construction of 10,000-ton cruisers for six years, the non-construction zone will actually exist between 8,000 and 17,500 tons. The United States, which prefers the larger type of cruiser, will begin building some of the 10,000-ton class when the "holiday" is over.

*The existing treaties declare a limit of 1,850 tons, but this has been thrown into the discard because France and Italy never did agree to that limit and have already built destroyers of considerably larger size.*

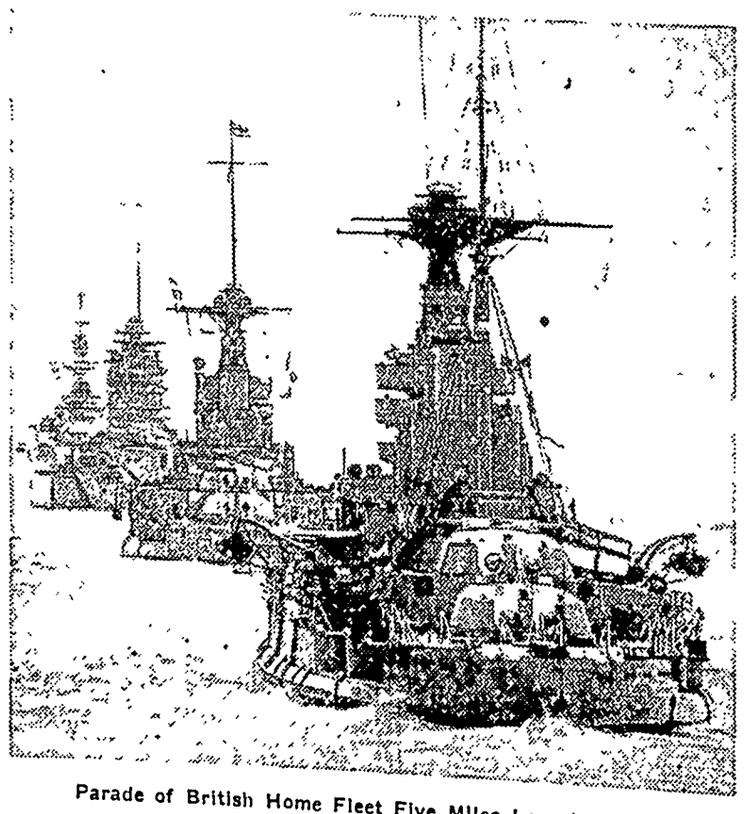

Parade of British Home Fleet Five Miles Long Is Led by Giant H. M. S. Renown.

Aircraft carriers, formerly limited to 27,000 tons, have now been cut down to 23,000, with 6.1-inch guns. Two thousand tons is now the absolute limit of all submarines

It would be hard to find any real merit in the new treaty other than the trend away from secrecy and the suspicion which nearly always arises from it

© Western Newspaper Union.


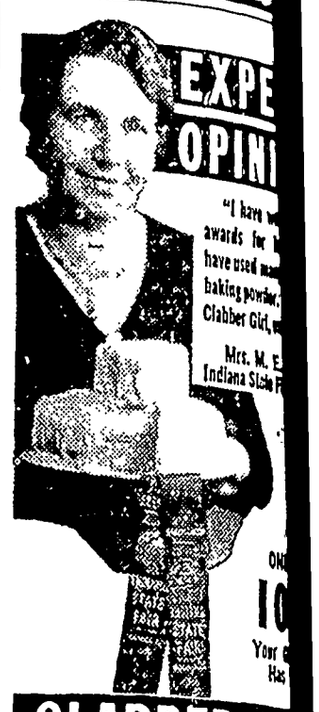


A Place in the Sun
No man can make for him place in the sun if he is conti seeking shelter under his fami

Stop PAINFUL PRESSUR
Apply New De Luxe Dr. Scho Zino-pads on any sensitive sp on your toes and feet, or on cor callouses or bunions. In one m ute discomfort will be gone! N ging shoe pressure or friction stopped. New or tight shoes wo hurt or cause sore toes or blist Get a box of these flesh color, velve soft, waterproof pads today at y drug, shoe or department store.
Dr Scholl's Zino-pads

START CACTUS GARDEN NO One each of 4 varieties one dollar p COPELAND NURSERY 4711 L. B. Blvd., Long Beach.

"Black Leaf 40
KILLS INSECTS
ON FLOWERS • FRUIT VEGETABLES & SHRUB
Demand original sealed bottles, from your dealer

Don't be Tormented by ITCHY, BURNING, SK unbelieva relief follows u use of Resino

Don't be BALD
Don't give up! Faithful use of Glover's Mange Medicine and Glover's Medicated Soap for the shampoo helps ward off excessive Falling Hair and Dandruff; promotes scalp health. Start today! Sold by all Druggists.
GLOVER'S MANGE MEDICINE

WNU—N 17-

No Need to Suffe "Morning Sickness
"Morning sickness"—is caused by acid condition. To avoid it acid must offset by *alkalis*—such as magnes
Why Physicians Recommen Milnesia Wafers
These mint-flavored, candy-like wafers pure milk of magnesia in solid form the most pleasant way to take it. Eac wafer is approximately equal to a full adu dose of liquid milk of magnesia. Chew thoroughly, then swallowed, they corr acidity in the mouth and throughout t digestive system and insure *quick, co plete elimination* of the waste matters th cause gas, headaches, bloated feelings a a dozen other discomforts.
Milnesia Wafers come in bottles of 20 a 48, at 35c and 60c respectively, and convenient tins for your handbag contai ing 12 at 20c. Each wafer is approximate one adult dose of milk of magnesia. A good drug stores sell and recommend the
Start using these delicious, effectiv anti-acid, gently laxative wafers tod
Professional samples sent free to register physicians or dentists if request is mad on professional letterhead. Select Product Inc., 4402 23rd St., Long Island City, N.

35c & 60c bottles
20c tins
The Original Milk of Magnesia Wafer

# Scenes and Persons in the Current News

Statue of Dr. Crawford W. Long, discoverer of the anesthetic qualities of ether, being unveiled at his birthplace, ville, Ga., by his daughter and great-grandson. 2—Wreckage left in Cordele, Ga., by a recent spring storm. men at Fair Haven, Mass., fixing up the schooner Sewanna which has been chartered by President Roosevelt summer.

## Fine School Wrecked by Storm

This photograph from Tupelo, Miss., shows the remains of the new $50,000 ol after it was hit by the recent tornado that took almost 200 lives there as many more in other localities.

## Franklin D., Jr., Plies an Oar on Harvard Crew

Franklin D. Roosevelt, Jr., son of the President, is shown as he helped

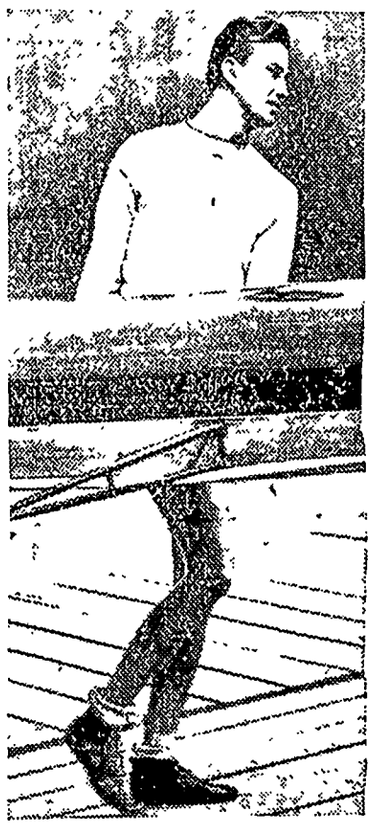

his crewmates of the Harvard junior varsity get their shell into the Charles river for the start of the regatta season. Franklin D. Jr., is the third son of the President.

## Tupelo Smashed by a Deadly Tornado

View in Tupelo, Miss., after the tornado that practically ruined the little city and killed nearly 200 of its inhabitants. The same storm swept across six southern states and the death list reached almost 400.

## Honored With Title of "Radio Flood Girl"

### Illinois Girl Is Recognized for Aid to Victims

Miss Marion Vandermark of Evanston, Ill., was chosen "Radio Flood Girl" at the fourth annual radio convention sponsored by the Institute of Radio and Service Men held in Chicago, in recognition of her aid to flood victims and as a tribute to all amateur radio operators who sent messages on their transmitters during the flood crisis in the East.

### Wealthy Chinese Honored by Pope for Charity Work

Lo Pa Hong, wealthy Chinese of Shanghai who was appointed to the honorary title of the pope's private valet of the sword and cape. It was the first time that a non-white has

ever been accorded that honor by a pope. Lo Pa Hong has been instrumental in the building of 16 institutions for the aid of the poor of Shanghai. To them alone he contributes $200,000 a year, besides giving staunch financial support to Catholic missionaries in China.

**Rule Out Women**

After three years of investigation, an ecclesiastical commission appointed by the archbishops of Canterbury and York has ruled out the admission of women as priests of the Anglican church in England.

## It Takes All This to Weigh an Atom

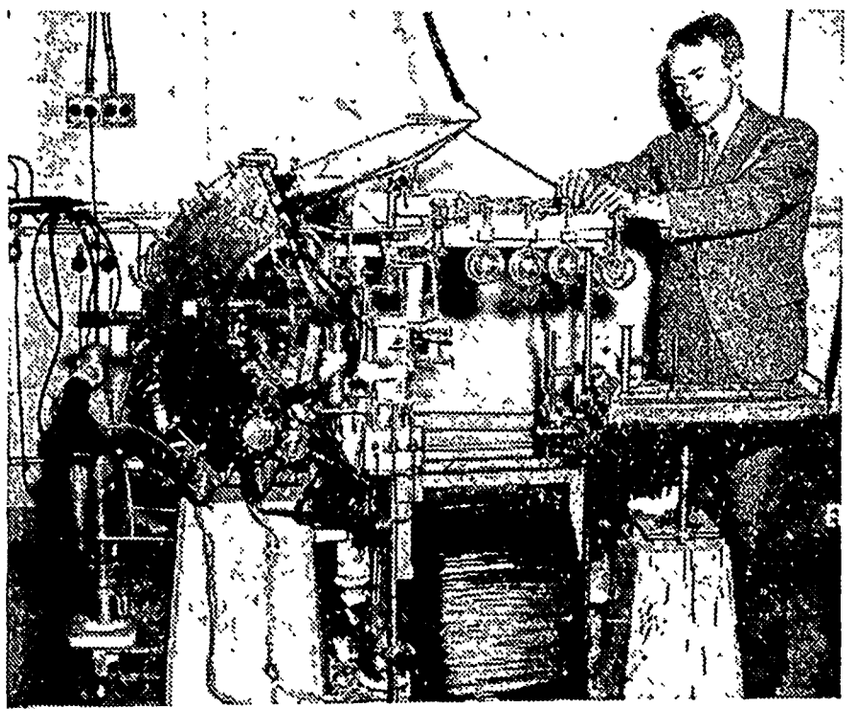

Prof. Kenneth T. Bainbridge of the physics department of Harvard university with apparatus which he is using to compare the weights of atoms. The apparatus is known as a "mass spectrograph," and is also used in studying isotopes and atomic nuclei.

## Home of Calvin Coolidge Is Up for Sale

### The "Beeches" Where Cal Lived Will Be Sold

"The Beeches," which was the home of ex-President Calvin Coolidge and his wife, at Northampton, Mass., shown boarded up, and for sale. Mrs. Coolidge placed many of the furnishings on the auction block. It was here that the former President retired on leaving the White House and from it his funeral was held after his death early in 1933.

**Effect of Dust Storms**

If dust storms continue to plague America, the affected sections will have to safeguard health by dust-proofing houses and keeping dust masks handy, physicians advise.

## School for New Deal Wives in Washington

Here is the "campaign class" for wives of Democratic senators and representatives in session at the Woman's National Democratic club in Washington. Mrs. Louise Lazell is lecturing on the topic, "The New Farm Act and the Background of the Little Pigs"

## Illinois School Band Serenades Mayor La Guardia

The Township High School band of Joliet, Ill., six times winner of the national school band championship, ding New York, serenaded Mayor La Guardia at the city hall. The mayor, who is the son of a band-master, declared Joliet band was the best high school band he had ever listened to.

# THE KLEMME TIMES

R. A. Jorgenson, Editor & Publisher

...every Wednesday at Klemme, Iowa. ...ed at the Post Office at Klemme, Iowa as ...d class matter.

SUBSCRIPTION RATES

... in Hancock, Cerro Gordo, Wright Counties . . $1.50

... 1 year in advance . $1.00

... $2.0

... of Iowa .................... $ .0


## ...t...l C...mment

### PERFORMANCE AND PROMISES

... headlines across the top of The New York Times recently presented a study ... contrasts which effectively portray America today

The first warned that Communists were using the WPA projects to stir discontent. ...ther described glittering new economic experiments for reducing the countries unemployment. The third was, in brief, a history of this country's progress.

It was a report before the American Chemical Society by a chemist of the ... Pont Company, of the production of a new synthetic fiber, one-third thinner than the finest natural silk. A ball of this new gossmer textile, weighing only one pound, if unrolled, would stretch across the ... States from the Atlantic to the Pacific Ocean.

What is more important than the fact that the thread itself would reach across the continent is that the development of new products by constant industrial research spreads jobs from ocean to ocean. All the political promises that could be spread on the pages of an average size newspaper are dwarfed when laid alongside the jobs ... ...ve and will be produced as well-organized industrial organizations delve into the secrets of science for other uses of present products and development of completely new products.

As was pointed out at the Chemical meeting by Dr Ernest B. Benger, the manufacture of rayon alone gave employment to about 60,000 workers in one year. They received approximately $60,000,000 in wages, ... more than $53,000,000 of raw and ... materials were consumed by the makers of rayon, which is a synthetic product itself, produced by industrial science.

——o o——

### INDIRECTION

When we look back at the beginning of our Republic, we wonder how our forefathers managed to see so far ahead. They ... the most pliable forms of government in the world; one that has withstood wars abroad and at home, and that so far has stood firm against attacks by Socialists, Communists and dictators.

But every now and then a trend crops up that the people are forced to strike down. George Washington foresaw one of them when he said

"If, in the opinion of the people, the distribution or modification of the constitutional powers be in any particular wrong, ... it be corrected by an amendment in the way in which the Constitution designates. But let there be no change by usurpation; ... though this, in one instance, may be the instrument of good, it is the customary weapon by which free governments are destroyed."

Some European nations did not heed similar warnings. They have dictatorships. And unhappily in our own land there are a few who would do by indirection the things they cannot do directly.

——o o——

A scientist says that eating lion meat will cure timidity. The complete recipe probably begins, "First, catch your lion."

——o o——

Commencement orators, we are reminded, will have a hard time telling the young graduates how the world ought to be run in view of the mess that the adults have made of the job.

——o——

A lot of fellows don't find out, until it is too late, that you can't preserve your health in alcohol.

——o o——

A driver in New York lost his license because he was a moron. Well, there are several people around here who handle their cars like they are in the same class.

——o o——

The Hungarian Premier and an enemy shot at each other in a duel and neither was hurt. In these modern days dueling isn't nearly so dangerous as college footbll.

### GAME MANAGEMENT IN IOWA

For years the American people have taken wildlife for granted, thinking it only a part of their natural heritage and little or no thought was given it. As a result, due to the the thoughtless destruction of their natural homes, many species of game birds and animals as well as fur-bearing animals, once plentiful in Iowa, have slowly dwindled before the advance of civilization In recognition of this the State Conservation Commission of Iowa has recently adopted a Game Managment Program which, it is thought, will perpetuate all species of wild life as well as meet with the approval of farmers and sportsmen. The present plan is the outgrowth of the experience gained through operation of the plan adopted by the former Fish and Game Commission, and is designed to overcome the shortcomings of the former plan.

To perpetuate game, it is necessary that the things which provide them with food and cover be restored on the land in ... that they can propagate undr natural conditions. Under the Iowa Game Management Plan only such lands as the farmer cannot make use of in his regular agricultural practices are utilized for the purpose of raisin... game.

This can be accomplished by fencing waste areas; allowing the shrubs, trees, and grasses to grow unburned and ungrazed by livestock; planting trees and sowing grasses which will provide cover and food in fence corners, barren hillsides, marshes, slough and eroded ditches; planting food patches at strategic locations near game cover in order that game can get food at all times without necessarily exposing themselves to predators and the severe winter weather.

In order to speed up this work, the Conservation Commission has set up a ... Division under the supervision of a Superintendent of Game and the State has been divided up into eight districts of from ten to sixteen counties each, with each district ... charge of an Assistant Superintendent of Game, who, together with the Conservation Officers, works with farmers, sportsmen, 4-H Clubs, junior groups, CCC Camps, etc, in improving the environment for wildlife.

While game is a product of the land, its presence there is due entirely to the environment that it finds there. It lies with ... the power of the farmer to have his farm attractive or unattractive for game. Therefore, it is necessary that any plan of game management first of all must be attractive to the farmer in order that he will be interested in producing an annual game crop and then control the take of game from his farm, seeing that only the surplus is removed and that a sufficient seed stock is left for the next year. In order to encourage and help the farmer in his work, upon application to the Conservation Commission, a representative will check over his farm and make the necessary recommendations to improve it for wildlife of all kinds.

The farmer then enters into a cooperative agreement with the Conservation Commission to follow out the game management practices recommended for his farm and to give his written permission to sportsmen to hunt on his land during the open season when a surplus of game is present. If and when the recommended improvements are carried out, the land is posted by the Conservation Commission with game management area signs and a trespass permit book is furnished at no cost to the farmer. When this has been done the farmer then has control of the unauthorized trespass on his farm as provided in Section 1709-el, Chapter 8..., of the Code of Iowa. Anyone who hunts thereon without authorization violates this section and is punishable by the same fine or imprisonment as provided for any violation of the Conservation Laws.

Game Management is not merely another scheme to aid the sportsman to kill. It seeks to encourage wildlife of all kinds on the farm; song birds as well as game birds and fur-bearing animals, not only in order that they may be trapped or shot for sport and profit, but that the farmer may realize the practical benefits that may be derived from them, and the sportsman will know when he sees a game management area that a real effort is being made to improve his sport along this line of recreation and that it is his duty to respect the farmer's rights on his farm and to cooperate with him in perpetuating wildlife for all times.

Farmers who are interested in improving the environment for wildlife on their farms, as well as sportsmen who are anxious to improve their own sport by helping their farmer friends build up the game supply on their farms, are urged to write the State Conservation Commission, Des, Moines, Iowa.

### The "Personal Touch" In Taxes

By RAYMOND PITCAIRN
*National Chairman*
*Sentinels of the Republic*

Newspaper-reading Americans are learning the names of a lot of once-unfamiliar taxes these days.

Capital-stock Tax, Undistributed Corporation Reserve Tax, Tonnage Tax, Manufacturers' Excise Tax, Communications Tax, Insurance Tax—those are just a few of the titles with which a tax-conscious Congress is crowding the headlines.

What do they all mean? Let the experts explain. The important fact is that whatever their titles, whomever they are supposed to hit—we, the people pay the final bill.

Not directly, of course—but in the natural course of events As economists explain, the industries and other producers at whom such levies ostensibly are aimed must raise the tax money somehow How? The obvious method is to add it to the price of their products of the things which the av... worker and his wife and children ...ed and must buy

### ...cal Announcements

**FOR SUPERVISOR**

I ...by announce myself a candidate (to succeed myself) to the office of supervisor of Hancock County term beginning January 1 1937 subject to the will of the Republican voters at the June, 1936 primary GEORGE E KLIPPING. c

**FOR SHERIFF**

I hereby announce my candidacy for the office of Sheriff of Hancock County on the Republican ticket subject to the decision of the voters at the June 1, 1936 primary L. M "DUTCH" BROWER. Jc

**FOR REPRESENTATIVE**

I hereby announce my candidacy for the office of Representative of Hancock County, subject to the decision of the voters at the Republican Primary Election on June 1 1936 CLARK F LOVRIEN, Garner, Iowa Jc

**FOR SHERIFF**

I hereby announce my candidacy for the office of Sheriff on the Republican ticket at the Primary Election in Hancock County June 1 1936, subject to the decision of the voters thereof MARIUS P. L. JUHl Jp


**LAKE —THEATRE—**

Clear Lake Attractions

Friday - Saturday
TREAT NITES
Barbara Stanwyck in —
ANNIE OAKLEY
Adults 10c Children 10c

Sunday Only
H Richman, Rochelle Hudson
MUSIC GOES ROUND
Also News Mickey Mouse
"Stranger Than Fiction"
Sunday til 2 21c; Evening 26c

Monday Only
A MIDSUMMER NIGHT'S DREAM
2 Shows 3 p. m. & 8 15 p. m.
Reserve Your Seats Now
Adm's'n 50c, 75c, $1 plus tax

Tuesday Only
BANK NIGHT
Barbara Stanwyck R. Young
RED SALUTE

Wednesday - Thursday
Marx Brothers in—
NIGHT AT THE OPERA

**Fertilizer---**

We are getting a carload of—

A-A QUALITY
AGRICO
FERTILIZER

This car is due to arrive next week, so please get your order in at once for fertilizer. This is the fertilizer that we have been selling and which has been found so satisfactory by the farmers of this community.

**North Iowa GRAIN COMPANY**
H. F. JOST, Manager


Mr. and Mrs. Edwin Bock are the proud parents of a fine baby girl, 7 lbs. and 11 oz., arriving at the Park hospital April 15th. They have one other daughter, Mary Margaret.

Mr and Mrs. Dick Bamman, of Chicago, came Friday for a few days visit and to look after business matters. Mrs. Bamman is a sister of Mrs. Karl Kraus and Mr. Henry Schuldt Mr. Bamman is a mechanic and has been employed in a large shop in Chicago since leaving Klemme a few years ago.


**Lake THEATRE Clear Lake**

Monday, April 27th

"MOST MAGNIFICENT MOTION PICTURE EVER PRODUCED!" —McCall's Magazine

Warner Bros present
MAX REINHARDT'S Production
A MIDSUMMER NIGHT'S DREAM
By WM SHAKESPEARE
Music by MENDELSSOHN
CAST OF 1000
2 SHOWS
Reserved seats now on sale at box-office

Matinee 3 p. m. Evening 8:15
Admission 50c, 75c, $1 plus tax

WHERE Photographs ARE SUPREME
... Russ... St...
Next to J. C. Penney Co.
MASON CITY, IOWA

How Much Ought a Hu... Wife Forgive? Two Interes... cent Cases Discussed in The ... can Weekly, the Magazine ... ted with NEXT SUNDAY... CAGO HERALD And EXA...

**4** Important Things To ... For SPRING MOTOR...

FIRST— Drive up to our station ... you get quick, courteous ... vice.

SECOND— Let us check your tires ... battery, fix that spare ... grease your car.

THIRD— Let us change your oil and fill with the proper grade PENNFIELD or PARA... oil for spring driving.

FOURTH— Then get a tankful of P... LAND Gas—full of pep ... quick get-away!

We'll Be Looking For Y...

Hancock Co. Co-... Oil Station
HERMAN PAUL, Mana...

**J. E. BUNS**
REPUBLICAN CANDIDATE FOR
SUPERVISOR
Term Starting January, 1937
Primary Election June 1, 1936

AUCTION
SALE
Of
Household Good...

At my residence on Main Street in Klemme, on
Saturday, April 25th
AT 2:00 P. M.

This lot includes all of my furniture, househ... goods, dishes, etc. All is in excellent cond... ... sold to the highest bidder.

TERMS: — Cash, or make arrangements at the Ban... before the Sale.

Mrs. Geo. Schroeder
OWNER
B. A. Reemstma, Auctioneer First Nat'l. Bank, Cle...

Mrs. Henry Schroeder, Schroeder and Dorothy e from Chicago today for visit in Klemme. Grandeder will dispose of her goods at auction on Saternoon.


OR ALL KINDS OF
SIGNS
WINDOW DISPLAYS
Order At Times Office
Or Write
T. S. LEE
GARNER, IOWA

Earl H. Phillips
OPATHIC PHYSICIAN
GENERAL PRACTICE
Treatment of Hemorroids and
Varicose Veins
Bldg. Phone 149 GARNER, IA

W. D. [illegible]
ATTORNEY-AT-LAW
Door South of Postoffice
Phone 140—Garner

Office in State Sav. Bk. bldg.
Dr. H. H. Raney
Veterinarian
Office ph. 41-R2 Klemme Ia


Mrs. Lena Schroeder is enjoying a visit from her neice, Mrs. Berry, of South Dakota.

Mr. and Mrs. Durance Day of Mason City enjoyed supper at the John Day home Tuesday evening

Mrs. Jim Thomas and Miss Irene Harms, of Eldora, visited at the Elmer Arnold home Friday

George Stoesbary, Jr. went to Des Moines last Thursday where he has a job as usher in a theatre.

Henry Helps is having the porch on his new house in Klemme enclosed this week.

Christyna Callison, Recorder candidate from Britt, was in Klemme on business Monday afternoon.

Mrs. Blassett, mother of Mrs. Jim Reed, left last week for Fenton for a visit with her daughter, Mrs Stoeber.


A VOTE FOR
CHRISTYNA CALLISON
FOR RECORDER
Is a Vote for Experience and Business Ability!


# Local Happenings

## Klemme and Vicinity

Wm Becker is the owner of a new Ford V-8 which he purchased last week

Mr and Mrs Einar Sadling were at Mason City on business Thursday afternoon

The Times is sorry to report that Mr C D Smock is quite ill at this writing

Miss Ruby Wille is assisting with the household work at the E F Jacobs home.

Mrs Lena Schroeder and neice Mrs Berry, visited at the Fred Barz home Tuesday.

Miss Azeltine, Miss Barz and Lena Schroeder enjoyed a six thirty o'clock dinner Monday evening at the Azeltine home in Rowan

Wayne and Juanita Pavey and Florence Woodhouse, of Garner drove to Mt Auburn and Garrison, Sunday for a visit.

Mr Herman Priebe and Mrs G A Goll are the hostesses for the Ladies Aid meeting at the Reformed Church, April 29th.

Dr and Mrs A H. Dulmes spent Sunday afternoon and evening visiting at the Dr Palmer home in Albert Lea, Minn

Mr. and Mrs Fred Nagel and Mr and Mrs Wm Kirkwood and Phyllis spent Sunday visiting at the Adrian Bielfeld home at Dougherty

Mr. and Mrs John Day and Mrs Wm Smith visited Sunday with Mr and Mrs. Bert Mathews on their farm southeast of Clear Lake.

Mr and Mrs Vernon McLaughlin and Marvin Lemke of Belmond spent Sunday visiting at the Dais Lemke home

Mr and Mrs Will Hoeft and daughters, Maxine and Marcele of Garner, spent Sunday visiting at the Lloyd Lau home.

Mr and Mrs Henry Keeper and son, Raymond, accompanied Curley Lucas and family of Ames, on an auto trip to Fargo North Dakota Thursday Albert, son of Mr and Mrs Keeper lives at Fargo, and they will visit with him

Mrs Ed Guntenbach and daughter Elaine, and Miss Carmen Kluckhohn were Mason City visitors Friday afternoon.

F. A Arnold, Mr. and Mrs. E. J. Arnold and Mrs. C. B.Tice attended the funeral of their aunt, Mrs. Christina Hardwick at Giard Tuesday afternoon.

Mr and Mrs C. G Waterman and daughter, Marian, and Mr. and Mrs. C F Keraus drove to Swea City Sunday to spend the day with Mr. and Mrs. T. F. Mitchell.

Mr and Mrs. Gary and daughter of Greene, visited Sunday at the home of Mrs. C. A. Arnold. Mr. Gary was a former teacher in the Klemme High School

AFTER-EASTER SELLING OF COATS, SUITS & DRESSES. Prices as low as $4.05. Buy yours at these savings. LUNDBERG'S, Mason City, Iowa. 1tc

Raymond Schultz left Friday for Des Moines having secured a position at the bus depot. Raymond has been home for the past few months being employed before at Iowa City

Mr and Mrs. Ed Jacobs have purchased the lot owned by W. C. Schmidt next to the residence occupied by George Carolus and will build a new house this summer.

The Times is glad to report that Mrs P G. Smid, who is a patient at the Hampton hospital, is reported to be very much better at this writing.

Ned Howard and John Ward were over at Crystal Lake the other day and caught a nice mess of bullheads. Ned says the fish were biting rather slow as the water was still ice cold.

Mr and Mrs. P. M. Wilson drove to Vinton Sunday to spend the day at the Jim Wilson home. Pete and Jim celebrated their birthdays that day.

Eckard Zeidler reports that he caught his limit in bullheads and suckers at the river Monday. The fish were biting lively and he says they were all good size. Monday was one of the nicest days we have had this spring

For dinner Sunday Lena Schroeder entertained the following relatives. Mr. and Mrs. Fred Barz and Doris; Mr. and Mrs. Henry Barz, Evert, Avis and Allen; Mr. and Mrs. Albert Barz, Milvern, Ethel and Edward; and a neice from South Dakota.

A delcious lunch was served by Mesdames Fred Kluckhohn, Earl Schaeffer, Oscar Swanson and Lee Ridder at the Methodist Aid Friday afternoon. The ladies spent the afternoon quilting. Names were drawn for the hostesses for the next two ar period

KLEMME REFORMED CHURCH
Rev. Calvin Grossmeesch, Pastor

10:00 a. m. German Service.
Sabbath School 11 a. m.
8 00 p m Tuesday Young People
Bible Class
8:00 p m Saturday Mens Choir


SHOP IN GARNER
FOR THE THINGS YOU CAN NOT GET AT HOME

BABY CHICKS
Book orders for baby chicks. We also do custom hatching and are agents for Makomb and Jamesway Brooder Stoves and Equipment.
With each 100 lb. bag of AMES reliable Chick Feed we give FREE one Universal Cardboard Feeder
BUTZ HATCHERY
2 BLOCKS SOUTH TOURIST PARK
PHONE 233, GARNER PHONE 26, MESERVEY

There Are Several Good Reasons--
—Why you should call at our store and see our line of NORGE Refrigerators before you buy. There are many reasons why the particular buyer choses a NORGE Come in and let us show you the modern design and improvements found only on a
...NORGE...
Shannon-Bohn, Inc.

ANNOUNCING
BASIC TECHNIQUE
A new method of restoring health that is absolutely painless, gives immediate relief, stops the disease process, and enables the body to recover quickly.
DR. D. F. ULRICH
Chiropractor
Across from Avery Theatre

CURTAINS--DRAPES
OUR CLEANING will bring back their freshness & color
..It restores new life to the most discouraged fabrics. It is a regular Tonic to your household articles.
Modern Cleaners
Chris J. Johansen, Prop.

Spring Togs...
Dress Up for Spring—by stepping out in one of our New Spring Suits a Top Coat, New Hat—an Arrow Shirt with Tie to match—a new pair of Spring Oxfords. The well dressed man saves money by trading here—
WILLE'S
CLOTHING AND SHOES GARNER, IOWA

Improve your appearance. Restyle that out of date garment. Nothing to difficult.
—We Specialize in—
1. Alterations of all kinds.
2. Cleaning the finest apparel with utmost ease.
MAGICIAN
"SUPER-CLEANING THAT RESTORES BEAUTY TO CLOTHES"
Garner Dress Club

Paint...
See us for Paint of all kinds. Interior, and Exterior, Varnish, etc.
CAR ACCESSORIES
We carry a complete line of accessories for all popular Cars.
Coast-To-Coast Store
IOOF Bldg. Alex C. Kerr, Prop.

Give Your Windows and Yourself A Treat This Spring...
With such pretty new curtains to choose from one couldn't help but be satisfied. Dainty ruffled or plain cottage sets made up in colors to match any color combination.
59c to $1.25 a Set
Long ruffled Priscilla curtains. Your choice of candlewick dots, flowered, plaid or plain patterns. .... 79c to $1.50 a pair
Lace panels—open lace or bordered designs, 48, 50 or 00 inches wide. 79c; 08c $1.19 and $1.40 each
C. H. SCHISSEL, Dry Goods
SHOES GROCERIES

MILK MAID BREAD
IS ALWAYS BETTER!
Buy It In Klemme
Garner Bakery

Frank Senneff F.E. Blackstone
Senneff & Blackstone
LAWYERS
Garner Iowa

C. R. SWEIGARD
Notary Public
General Insurance
Phone 78 Garner

Allis-Chalmers....
TRACTORS AND FARM MACHINERY
ALLIS-CHALMERS stand for quality in Tractors and Agricultural Machinery. Before you buy, come in and see our line.
USED TRACTORS—Fine Shape, Low Price
GARNER MOTOR SALES

W. L. Tiedt's
DAY and SATURDAY SPECIALS

HEESE, One Pound For 17c

ATCHES, Per Carton 17c

Oyster Crackers
Two Lb. Package .... 13c

Fancy Cookies
Per Pound .... 19c

Just received a new shipment of LADIES HOSIERY—
All the latest shades. Exceptional values

LOUR? BETTER SEE US AT ONCE AS FLOUR HAS ADVANCED

Bliss Coffee
Per Pound .... 21c

Spring Dresses
One Lot Each .... 49c

ACARONI, Two Packages For 13c

RUNES, No. 10 Can 25c

Avery
Theatre--Garner, Ia.

Wednesday & Thursday, April 22-23
BANK NITE THURSDAY
The lips men kiss. What secret do they conceal?
MY MARRIAGE
With Claire Trevor, Kent Taylor
Story of a woman who laid bare the guarded secrets of her heart
Extra—HIT AND RUN DRIVER
Every automobile driver should see this picture.

Friday and Saturday, April 24 & 25
Double Feature
She thought he was a ghost until he took her in his arms.
THREE LIVE GHOSTS
With Richard Arlen, Cecilia Parker Ninety minutes of joy, laughs love and thrills. AND Peter B Kyne's roaring drama of the Texas ranger
THE MYSTERIOUS AVENGER
With Charles Starrett.

Sunday, Monday and Tuesday
April 26, 27 and 28
The first big musical smash of 1936
MUSIC GOES ROUND
With Rochelle Hudson, Harry Richman and Walter Connolly. Join in the rousing chorus of "Music Goes Round and Round." It's the show of 1000 surprises. Glorious stars, gay romance, swaying songs.
Barney Google in—
SPARK PLUG

Friday, May 1st
American Institute of Dancing
with all local dancers on the stage

Sunday, Monday and Tuesday
May 3, 4 and 5
FOLLOW THE FLEET

Sunday, Monday and Tuesday
May 10, 11 and 12
Shirley Temple in—
CAPTAIN JANUARY

For Relaxation—Attend the Avery!

Your Chicks' Best Friend
Dr. Salsbury's
PHEN-O-SAL
Tablets
Yes, even chicks need friends, in order to grow into strong, healthy birds. At the head of the list—the best friend of all—is Dr Salsbury's PHEN-O-SAL. When dissolved in the drinking water, PHEN-O-SAL tablets form a medicinal fluid that goes to all parts of the intestin There it checks bowel troubles in the early stage of development, gentlly heals any inflammation present, and soothes the sore tissues. In addition it furnishes many blood building elements that are necessary to good health and vitality.
See that your chicks get Dr. Salsbury's PHEN-O-SAL in their drinking water regularly A package of 125 tablets costs only $1 00.
To clear up colds and other respiratory troubles spray your chicks (and older birds too) with Dr. Salsbury's CAM-PHO-SAL.
Dr Salsbury's POULTRY HEALTH SERVICE STATION
WILSON'S PHARMACY
Klemme, Iowa

FELCO
Klemme Co-Operative Grain COMPANY

Pig Meal
Start your little pigs early on FELCO PIG MEAL—the earlier, the better. It builds a big strong frame and they do not lose that "baby fat" when they are weaned. We make our feed here and we know he percentages are correct for a balanced feed, and being a farmers company, belonging to the farmers of this community, we are working for your interests.
Come in and talk over your feed problems with us, we are here to help you.

## First Washington Courthouse Being Reconstructed There

The first courthouse in the Pacific Northwest and the second oldest building in Washington is being rebuilt It is the old Jackson Prairie courthouse, located 12 miles south of Chehalis. The log building was constructed in 1847 by John R. Jackson, one of the first settlers in the region.

## SMILES

**Heritage**

"Your son has a great thirst for knowledge, madam. Where does he get it?"

"He gets the knowledge from me and the thirst from his father."

**Traveling Fast**

"You were at a disadvantage when you met that bear without your gun," suggested the sweet thing.

"Yes," conceded the famous hunter. "I was a stranger in the country and I had left my road maps back in camp."—Toronto Globe.

**Shiftless People**

Shiftless people don't apologize They're past that.

**Seeking Happiness**

Try to let happiness "pursue" you; occasionally it catches up.


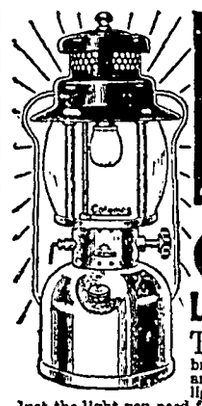

GOOD LIGHT Every Night WITH A Coleman LANTERN

THIS is the little Coleman Lantern with the big brilliance. It lights instantly and is always ready for any lighting job, in any weather. Just the light you need for every outdoor use on the farm, for hunting, fishing outdoor sports. Has genuine Pyrex bulge-type globe, porcelain ventilator top, nickle-plated fount, built-in pump. Like Coleman Lamps, it makes and burns its own gas from regular gasoline. It's a big value, with years of dependable lighting service, for only $5.95.

SEE YOUR LOCAL DEALER—or write for FREE Folder.

THE COLEMAN LAMP AND STOVE CO.
Dept. WU150, Wichita, Kans.; Los Angeles, Calif.; Chicago, Ill.; Philadelphia, Pa. (5150)


**ALL ON DIET**

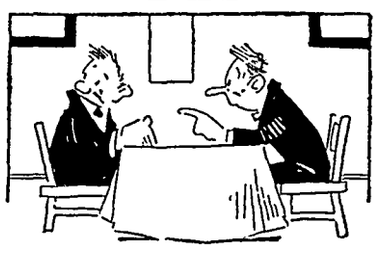

"Your landlady cuts things a trifle short, doesn't she?"

"Somewhat. About twice what she serves would be a half portion."

**In Cheering Section**

Lissen—I had a most enjoyable time at the dentist's this afternoon.

Hurja—I don't see how you could.

Lissen—It's true. When I went in another dentist was working on my dentist's teeth.—Pathfinder Magazine.


FREE! 10 AUTOGRAPHED MOVIE STAR Photo Statuettes

WITH TWO BOX TOPS

GET YOUR CHOICE OF THESE GREAT MOVIE STARS

JOAN BENNETT
JOAN BLONDELL
JEANETTE MAC DONALD
CLAUDETTE COLBERT
GARY COOPER
BING CROSBY
BETTE DAVIS
OLIVIA DE HAVILLAND
MARLENE DIETRICH
ERROL FLYNN
BUCK JONES
RUBY KEELER
CAROLE LOMBARD
FRED MACMURRAY
PAT O'BRIEN
DICK POWELL
GEORGE RAFT
RANDOLPH SCOTT
MARGARET SULLAVAN
NELSON EDDY

Hollywood's latest rage! Big, de luxe photographs fashioned into unique statuettes that stand up by themselves on your table or dresser. Every one over 7 inches high—every one autographed!

Send only two box tops from Quaker Puffed Wheat or Rice for each photo statuette wanted. Mail to

The Quaker Oats Co.
P.O. Box 1083, Chicago, Ill.

TRIPLE SEALED TO GUARD FRESHNESS

STAR BLADES

their keenness never varies

● MADE SINCE 1880 by the inventors of the original safety razor, Star Single-edge Blades have 56 years of experience stropped into their keen, long-lasting edges. If your dealer can't supply you, mail 10c for 4 blades to Dept. WN-7, Star Blade Div., 88 Johnson St., B'klyn, N.Y.

FIT GEM AND EVER-READY RAZORS 4 FOR 10c


# Current Events in Review

By Edward W. Pickard

© Western Newspaper Union

## "Hunger Marchers" Parade in the Capital

ABOUT six hundred men and women, members of the recently organized Unemployed Workers' Alliance, staged a big parade of "hunger marchers" in Washington, shouting demands, singing and waving banners. They sought to present a petition to President Roosevelt in the White House but the best they could do was to obtain an audience from Secretary Marvin McIntyre for a delegation headed by David Lasser, president of the alliance.

Vice Pres. Garner

Lasser declared after spending 30 minutes with the President's secretary: "Mr. McIntyre gave us a lot of nice words, but nothing substantial. If nothing is done to give these people jobs there will be a hunger march on Washington next summer in which hundreds of thousands will take part. We are tired of Mr. Roosevelt's promissory notes."

Lasser and his delegation also called on Vice President Garner at the Capitol and got even less satisfaction from him.

"The jobless feel that we have been sold out by the Democratic party," Lasser declared.

"I resent that," snapped the Vice President, reddening. "I have been in politics for 40 years and I don't think anybody has ever been sold out by the party."

The marchers carried banners and placards with such inscriptions as: "Give the bankers home relief; we want jobs!" "Slaves will not be killed," "We demand employment insurance," "Pass the Marcantonio bill," this being a 6 billion-dollar relief bill introduced by the New York city representative.

## Labor Says Industry Is Arming for Conflict

BEFORE the senate subcommittee on labor appeared spokesmen for organized labor with charges that there is a great movement of machine guns, tear gas and police clubs into industrial centers for use in contending with strikes and attendant disorders. The first witness to tell the story of the arming of industrial plants for conflicts with labor was J. P. Harris, a steel worker from Portsmouth, Ohio. In support of his assertions came a mass of data compiled by the senate munitions investigating committee and presented at the hearing by Heber Blankenhorn, an employee of the national labor relations board.

At one point Harris testified that he knew the Wheeling Steel corporation at Portsmouth was "arming," a statement that brought from corporation officials at Portsmouth an assertion that company police were armed to protect property against "thieves and firebugs, and they will continue to be armed."

At another point in the hearing three was testimony that general "rumors" were being circulated that the Ford Motor company was "shot through" with spies, hired to report on the activities of labor.

## Maryland Young Democrats Hear Mr. Roosevelt

PRESIDENT ROOSEVELT, accompanied by Mrs. Roosevelt, attended Easter services at St. Thomas Episcopal church, after the First Lady had witnessed the Knights Templar sunrise service at the Arlington amphitheater. Next day the President went to Baltimore where he addressed the Maryland Young Democratic clubs.

Mr. Roosevelt accepted an invitation to speak before the annual convention of the Daughters of the American Revolution which opens in Washington April 20. He also will deliver an address on April 25 at the Jefferson banquet of the National Democratic club in New York city.

## Death of James M. Beck Is Loss to Nation

SUDDEN death, due to a coronary thrombosis, came to James M. Beck at his residence in Washington, and all informed Americans mourn the demise of this public spirited citizen and eminent authority on constitutional law. Though he was a sturdy and conscientious opponent of the present national administration, leading officials in Washington united with the Republicans in declaring that in his death the nation had sustained a great loss.

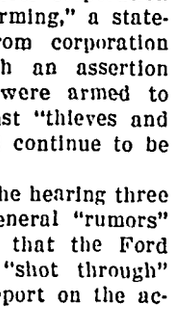

J. M Beck

Mr. Beck was not only one of the foremost lawyers of America but for more than three decades was a public man of distinction, holding numerous offices at Washington, and an influential place in the counsels of the Republican party. Born in Philadelphia in 1861, he first held office as United States attorney for the eastern district of Pennsylvania, as a Democrat. He left that party on the silver issue and was made an assistant attorney general by President McKinley. In 1921 Mr. Harding appointed him solicitor general, an office which he filled with distinction. He then served three terms in congress, where he was one of the best debaters, and retired in 1934 because he thought congress had become a "rubber stamp." Since then he had been prominent in the legal attacks on various phases of the New Deal.

Richard Yates, former governor of Illinois and former congressman, died in Springfield at the age of seventy-five years. The son of the Civil war governor of the state, Mr. Yates was for many years a picturesque figure in Illinois politics and an influential member of the Republican party.

## League of American Nations Proposed

IN THEIR formal acceptances of the invitations of the United States government to the forthcoming inter-American peace conference, three of the Latin American nations have proposed that a league of American nations be formed to preserve peace in the western hemisphere. The suggestion comes from Presidents Alfonso Lopez of Colombia, Jorge Ubico of Guatemala and Rafael Trujillo of the Dominican Republic. They believe the proposed league would be not only a means of preventing war in the New World but also would be an effective adjunct to organizations working to preserve peace in all the world.

## Congressmen Working on Taxes and Relief

CONGRESS settled down to earnest work that would clear the way for early adjournment, the two chief matters under consideration being taxes and relief. Democratic members of the house ways and means committee worked in executive session to draw up the new revenue measure which they expect will yield about $799,000,000 in additional taxes during the next year. The minority members stayed away, scornfully asserting their presence was useless because the preparation of the measure was utterly partisan. Representative A. P. Lamneek of Ohio, Democrat, was insistent on his plan to raise $500,000,000 by a flat 20 to 22 per cent tax on corporation income.

Harry L. Hopkins

Harry L. Hopkins, head of the WPA, appeared before a subcommittee of the house appropriations committee, also in executive session, to urge compliance with President Roosevelt's request for an additional billion and a half to finance relief in the 1937 fiscal year. Various committee members at once demanded that Mr. Hopkins tell what had been done with the $4,800,000,000 granted last year.

The committee extracted from Mr. Hopkins a reluctant promise that relief funds will not be spent hereafter on projects not approved by congress, these including especially the Florida ship canal and the Passamaquoddy tidal power experiment.

## Hagood Given Command of Chicago Area

FOLLOWING a conference with Maj. Gen. Johnson Hagood, who was removed from command of the Eighth corps area for criticizing WPA methods, President Roosevelt took the soldier back into his good graces and appointed him to the command of the Sixth corps area with headquarters in Chicago. He will replace Maj. Gen. Frank McCoy and the assignment takes effect May 2. General McCoy is transferred to the Second corps area at New York to succeed Maj. Gen. Dennis E. Nolan, who is retiring.

## Calles Is Expelled by Mexican Government

PLUTARCO ELIAS CALLES, former president of Mexico and for long the most powerful figure in that republic, was forcibly exiled to the United States, together with three other once prominent citizens, by the Mexican government, which declared their presence there was dangerous to the welfare of the country.

Summarily ousted with Calles, who for 11 years ruled Mexico with an iron hand, were Luis Morones, former minister of labor and leader of the regional confederation of workers and peasants; Luis de Leon, former minister of the inferior and agriculture; and Rafael Melchor Ortega, former governor of Guanajuato

The four men were, by order of President Cardenas, placed aboard a plane at Mexico City and taken across the border to Brownsville, Texas. From there they took another plane to California.

Leftists charged that Calles and his associates were fomenting agitation against the Cardenas administration. This Calles denied, adding: "A state of anarchy exists in Mexico and communism is spreading with government help."

## Spanish Parliament Ousts President Zamora

SOMETHING new in Spanish history took place in Madrid. The parliament, by a vote of 238 to 5, ousted Niceto Alcala Zamora from the office of president of the republic. This action, accomplished by a coalition of Socialists, Communists, Left Republicans and ten minor groups, was taken on a Socialist motion that the president had acted illegally in dissolving the last parliament before the elections and that therefore he should be expelled from office.

Diego Martinez Barrio, speaker of parliament, was made temporary president to serve until elections are held.

## Black's Lobby Committee Wins Court Decision

SENATOR BLACK'S lobby committee won a considerable victory in the District of Columbia Supreme court when Chief Justice Wheat refused to enjoin the committee from using the telegrams from and to William R. Hearst which had been seized. The judge held that the court had no jurisdiction over the committee, and said he could not see that the freedom of the press was in any way involved. Said his honor:

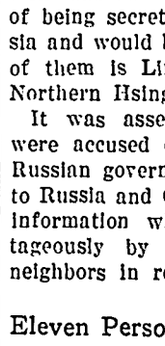

Senator Black

"I have not been informed yet of any case in which any court has assumed to dictate to a committee of the senate what it should do and what it should not do, and I do not feel that I have any right to inaugurate any such principle as that."

Elisha Hanson, counsel for Mr. Hearst, announced that he would appeal from the decision, and it was certain that the case would ultimately be taken before the United States Supreme court.

Continuing its investigation, the Black committee heard the testimony of Fred G. Clark of New York, national commander of the Crusaders. Mr. Clark denied that the organization had ever engaged in lobbying, and declared that it had assailed the methods of lobbyists in a national radio broadcast.

## Japanese Arrest Five Mongolian Officials

HEADQUARTERS of the Japanese army in Manchukuo announced that five Mongolian officials high in the service of the Manchukuan government had been arrested on the charge of being secret agents of Soviet Russia and would be court-martialed. One of them is Lin Sheng, governor of Northern Hsingan province.

It was asserted that the officials were accused of conniving with the Russian government and of supplying to Russia and Outer Mongolia military information which was used advantageously by both of Manchukuo's neighbors in recent frontier clashes.

## Eleven Persons Killed in Air Liner Crash

FLYING through a fog on its way to Pittsburgh, a Transcontinental and Western air liner went far out of its course, plowed through the forest seven miles southeast of Union City, Pa., and smashed into a granite wall on Chestnut Ridge. Nine passengers and two pilots were killed. The stewardess, Miss Nellie Granger, managed to drag one man and the sole woman passenger from the flaming wreckage, bound up their wounds, ran four miles to a farmhouse from which she telephoned to Pittsburgh the news of the disaster, and then returned to the scene to care for the survivors until a rescue party could arrive. The pilots were flying on a radio beam, and it was believed their radio failed.

## Tangle of Diplomatic Rivalries in Europe

MUSSOLINI'S African adventure and Hitler's Rhineland doings and future intentions, tangled together, have created a situation that seemed to imperil the formal friendship between Great Britain and France. The British were insisting that Italy be curbed, that her use of poison gas in Ethiopia be taken up by the League of Nations and that peace negotiations between Italy and Ethiopia be opened quickly to forestall any attempt by Premier Mussolini to sign a settlement which might rise from ruins of Haile Selassie's Ethiopian empire. Foreign Secretary Eden indicated the British were determined to make peace progress "before we leave Geneva."

The conciliation committee of the league was making little or no progress, and in Rome Mussolini told his cabinet that Ethiopia's armies should and would be "totally annihilated." His own forces, meanwhile, were moving rapidly toward Dossye and Addis Ababa.

France was reverting to her former policy of letting Italy go ahead with its African conquest, devoting her attention mainly to Germany and central Europe. The British continued to treat all that in a conciliatory way which disgusted the French. Premier Sarraut handed in his government's reply to the Hitler settlement proposals, submitting in return its own plan. This demanded that Germany keep "hands off" the rest of Europe for 25 years, renouncing her apparent intentions of action against Austria, Danzig and Memel, and claims for colonies. It submitted a French peace plan based on "collective security" with regional mutual assistance pacts backed by an international army directed by a commission working through the league.


**THREE'S A CROWD**

Columbia professor says: "... thick, rotund persons are of an ... ily adjustable nature." Ever ... adjust three of them into the ... seat?—Louisville Courier-Journ...

**Are some SEED... more intelligen... than others?**

Maybe you think it impossible to breed vegetable and flower seeds that *know how to grow*. Well, it isn't! For that's exactly what The Ferry-Morse Seed Breeding Institute is doing at its station... Rochester, Mich., and Salinas, ... Cucumbers eight inches lon... no more, no less; solid red be... carrots that are practically c... less; rust-resistant snapdrag... Just a few of our achievemen...

Year-in, year-out, new stra... adapted to varying soil and clim... conditions, are being developed ... existing quality is being impro... and protected. After thorough te... for germination and purity, pr... eny of the foundation stocks ... offered for planting in your gard... You'll find them listed in your f... copy of our Home Garden Cata...

Look for the Ferry display ... your local stores. Ferry-Mo... Seed Co., Detroit and San Franci...

**THE FERRY-MORSE SE... BREEDING INSTITU...**

*Devoted to improving and maintaining quality of America's garden seeds.*

**Sardines**

Best luck of sardines is that no ... gets them to eat too often.

**What SHE TOLD WORN-OUT HUSBAN...**

She could have reproached him... his fits of temper—his "all in" c... plaints. But wisely she saw m... frequent colds, his "fagged o... "on edge" condition the w... trouble she herself had whipp... Constipation! The very morning after taking NR (Nature's Remedy), as she advised, he felt like himself again — keenly alert, peppy, cheerful. NR—the safe, dependable, all-vegetable laxative and corrective — works gently, thoroughly naturally. It stimulates the eliminative tract to complete, regular functioning. Non-habit-forming. Try a box tonight. 25c — at druggists.

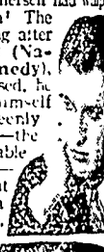

NR TONIGHT TOMORROW AGAIN

**ASHAMED O... PIMPLY SKI...**

***Burned and Itched Unti... Cuticura Relieved!***

Victims of external skin outbrea... use Cuticura for blessed, quick ... lief. Read this sincere tribute:

"I was ashamed to show mys... anywhere with the ugly pimples ... had. They were caused by some s... face condition and were very lar... and red, and also hard. The itchi... and burning made me scratch so th... they bled.

"I sent for a free sample of Cu... cura Soap and Ointment. A few pi... ples disappeared and I bought so... of the Soap and Ointment it o... took Cuticura a month to relieve ... fully." Miss R. Zebrowski, 18 Ald... St., Bristol, Conn.

Prove Cuticura today—and keep ... always near you. Use for rash... ringworms, burning and itching ... eczema and other externally caus... skin irritations. Soap 25c Ointme... 25c. Samples FREE. Write to "Cu... cura," Dept. 17, Malden, Mass.—Ad...

**Mufti** The PERFECT HOME DRY CLEANER ALL DRUGGISTS

30c 40c 65c Bottles

5¢ why pay more? THE 10c SIZE CONTAINS 3½ TIMES AS MUCH AS THE 5c SIZE

**MOROLINE** SNOW WHITE PETROLEUM JELLY

**Rid Yourself of Kidney Poisons**

DO you suffer burning, scanty ... too frequent urination; backach... headache, dizziness, loss of energy... leg pains, swellings and puffines... under the eyes? Are you tired, ner... ous—feel all unstrung and don... know what is wrong?

Then give some thought to you... kidneys. Be sure they function prope... ly for functional kidney disorder pe... mits excess waste to stay in the blood... and to poison and upset the whol... system.

Use Doan's Pills. Doan's are for th... kidneys only. They are recommende... the world over. You can get the gen... uine, time-tested Doan's at any dru... store.

**DOAN'S PILLS**

# Floyd Gibbons ADVENTURERS' CLUB Hello, Everybody!

## "Twelve Stories Up"

By FLOYD GIBBONS

Famous Headline Hunter.

DING up! Take the next car, please! It's an indoor aviator who's come to tell us his tale of woe today—Distinguished Adventurer Edward T. McCrann, one of the best doggone elevator pilots that ever answered a buzzer.

Ed jumps around almost as fast as that elevator he used to drive. When I first heard from him he was living in New Haven, Conn. Two years later, when I had occasion to communicate with him he had moved to Washington, D. C.

It's five years since Ed has run an elevator, and he still remembers it as one of the most monotonous jobs he ever had. It was just the same old trip, from morning to night. The same old buzzer ringing and the same people getting on and off in the same old building in Hartford. Only once did anything out of the ordinary occur—but Ed admits that that occurrence relieved the job of all of its monotony for a few minutes.

It happened about 7 o'clock on a June evening in 1929. Nearly all the tenants were out of the building. The superintendent came up from the basement and started looking over the elevator. He said there might be something wrong with it because he had heard a rasping sound in the shaft that shouldn't have been there.

### Elevator Man Goes Up on Top of His Car.

One look at the top told the story. Some workmen had been doing a job of repair inside of the shaft. They had strung a wire to furnish them with light, and had left it behind when they finished. That wire tangled with the main cable, way up at the top, just where the cable came out of the heavy grate that supported the motor. The super asked Ed if he'd ride up on the top of the elevator to the top of the shaft and unfasten that maverick wire.

Ed was just a high school kid then. He was lean and active, and the job didn't look any great shakes to him. He consented readily. After all, it was something to break the monotony of that everlasting up and down trip. The super got into the car and dropped it down below the door level. Ed climbed on top, and up they went to the top of the shaft, just above the twelfth story.

The super ran the car slowly as they neared the top. When it got close enough so that Ed could reach the dangling wire he yelled, and the super stopped the car. The car halted just even with the twelfth floor. Ed reached out and began untangling the wire.

The superintendent opened the car door and stepped out onto the twelfth floor. "Hiley, Ed," he called, "I'm going down the hall for a screw driver. I'll be right back."

Ed yelled, "All right," and went on with his work. The wire was fastened a little higher than he'd thought. He grabbed the grating under the motor and lifted himself up.

His toes were barely touching the top of the car and he was straining his left arm to reach the end of the wire when he heard someone enter the elevator behind him. Thinking it was the superintendent he paid no attention. He made another lunge toward the wire—caught it.

He Clung Perilously by His Fingers to the Grating.

### Elevator Descends; Ed Is Left Dangling at Top of Shaft.

And then, to his consternation, the motor began to whine and the car dropped away from under him, leaving Ed in a panic, clinging to the iron grating with both hands.

By the time Ed's presence of mind came back to him the elevator was halfway down the shaft. He started to yell, but he was so close to the motor that he couldn't be heard above its noise. The elevator went clear to the bottom and stopped. The door clanged open and someone walked out. Then everything was quiet except for Ed's cries. What had happened? Could it be possible that the superintendent had forgotten all about him? Ed yelled again. The sound echoed hollowly in the long shaft. Then silence—the dead, eerie silence of an empty building. And Ed hanging by his fingers 12 stories above the ground.

"The seconds," he says, "seemed like years. Try as I might I couldn't get my mind to working. It was racing like mad trying to figure a way out, but it never found one. There just wasn't any.

"The grating was greasy and I could feel my fingers slipping—slipping. Suddenly I heard steps in the hall and yelled again. It was the superintendent coming back with the tools. He must have guessed what had happened when he heard me and saw the elevator door was closed. He yelled something to me but I was so scared I couldn't make out what he was saying. My fingers slipped a little more. Then I heard him racing down the stairs."

### Superintendent and Elevator to the Rescue!

Again Ed's fingers slipped. He tried to hang on with one hand while he got a fresh hold with the other—and almost lost his grip altogether. It seemed years—seemed as though he was holding on with nothing but his fingers, when finally he heard the elevator start upward and knew that if he could hang on just a moment longer he'd be safe.

"There were tears in my eyes," he says, "as that car came shooting up toward me. My body was covered with sweat, and I can't say if it was cold sweat or hot. My hands slipped again as the car came on. I didn't have the courage to look down—didn't know how close the elevator was—when at last, my clawing fingers lost their hold on the grate. I shut my eyes as I started falling. A prayer ran through my mind and—."

And then Ed came to a stop with a thud—safe on the top of the car, but six feet from where he had started.

When Ed got off the top of that elevator cab he was limp as a rag. It wasn't until next day that he found a solution to the mystery of the moving elevator. A doctor on the twelfth floor came out in a hurry and, seeing the cab without an operator, ran it down himself.

He had heard Ed yell, he said, but paid no attention to it. "And if you could feel one hundredth of the horror I felt as I hung in that dark shaft," said Ed, "you'd realize why I shiver just a little bit, even now, when somebody mentions that doctor's name."

©—WNU Service.

### Success

It is said that a man can succeed by lie with his eyes, but not with his mouth. The face is such an index to character that the very growth of the latter can be traced upon the former, and most of the successive lines that carve the furrowed face of age are of the smooth outline of childhood engraved directly or indirectly by mind. There is no beautifier of the face like a beautiful spirit. The want of mind lowers all the powers of the body; but so does an evil and debased mind which is still more wonderful. —Brian Brown.

### Find Castaway

A Robinson Crusoe was discovered by the crew of the French windjammer Tolosa, on Rinca island, 100 miles north of the Strait of Magellan, South America. He was clothed in goat skins and uttered guttural cries, though he led them to a natural spring when they indicated they wanted water. The man appeared to be of Nordic stock, either Scandinavian or German, or possibly British. He is considered to be a shipwrecked sailor who has lost the power of spech, probably through never having spoken to a soul for many years.

# BRISBANE THIS WEEK

Ethiopia Rains Bombs
Six Marriage Troubles
Marilyn Miller Is Dead
Another Big Question

Addis Ababa is bombed by Italian planes from more than a mile above the city, natives shooting at the Italian pilots with rifles that could not possibly carry one-quarter of the distance. Correspondents with receiving sets listened to the Italian pilots talking to each other by radio. Halle Selassie, hurrying south, was not at home when they called. That war should be over soon.

Arthur Brisbane

Dr. Alice E. Johnson, psychiatrist of Philadelphia's Municipal court, gives six reasons for marriage failures. They are: Different family backgrounds of husband and wife; relatives interfering, especially mothers-in-laws; infidelity; incompatibility; alcoholism, and a desire to "dominate." There is a seventh reason, to be found in the nature of man, who is still 98 per cent in the age of barbarism.

Marilyn Miller is dead, only thirty-eight years old. The little town of Findlay, Ohio, or the bigger town of New York, might well erect some monument to her memory. She contributed a great deal to human cheerfulness and happiness, and it may be said of her, as Samuel Johnson said, referring to the death of the great actor, Garrick, that her death "eclipsed the gayety of nations and impoverished the public's stock of harmless pleasure."

A lady who signs "B. A. G." is interested in very serious things. She writes: "The more I hear of those big armies, the more I am reminded of the huge population of hell. What is your idea of hell?"

That big question may be answered later. An aged colored man once told his pastor: "I don't believe in hell because I don't think any constitution could stand it."

"It worries me," says the lady, "that so many men are afraid of poverty here upon earth, and not afraid of hell." Miss B. A. G. is certain that hell is real, a belief that must be comforting to those anxious to have the wicked punished.

Winthrop W. Aldrich, head of the Chase National bank, biggest in America, knows about money, as did his father before him, the late senator from Rhode Island, who invented the Federal Reserve plan and put it through. Mr. Aldrich thinks it would not be a good idea to turn money loose and encourage a speculative, stock-gambling boom. He remembers 1929.

Under certain circumstances "the prospect of inflation is very grave indeed," says Mr. Aldrich and warns against "the erection of a top-heavy structure of credit again."

When a woman starts, she keeps going, nearly always. Nothing could stop Joan of Arc, Dr. Mary Walker, or Nellie Bly on her trip around the world. Now Amy Johnson, married name Mollison, sets out alone in a streamlined monoplane to beat the record on a fight to Cape Town and back.

All alone, down to the other side of the world and back again, over ocean, forests, wild beasts and wilder men. And fools used to say women lacked courage!

An offensive and defensive treaty between Japan and Germany, like the one between France and Russia, is considered a certainty.

It should be possible for nations that want to survive and prosper to get together and let others that must fight kill each other off until they tire of it. This country, at least, should carry out that plan.

Japan and Russia have passed from the "warning" stage to border fighting on the Russian side. Planes, war tanks and heavy artillery are taken across the Manchukuo border by Russia, and that "looks like business."

Russia will soon know how much Mongolia will be worth as a protection against Japan, and Europe may soon know the value of Russia as a protection against Asia.

The Canadian Press news service says Canada's wealth has shrunk almost six thousand million dollars since 1929. That will be only a temporary shrinkage.

You know that England is worried about something when you read that she now demands that the league establish an oil embargo against Italy. A little late, but it is explained that England is outraged by Italy's use of poison gas against the Ethiopians.

Mussolini used something worse than poison gas against England when he occupied the Lake Tana region.

© King Features Syndicate, Inc.
WNU Service.

# Printed Trimmings of Silk Used on Elegant Daytime Frocks of One Color

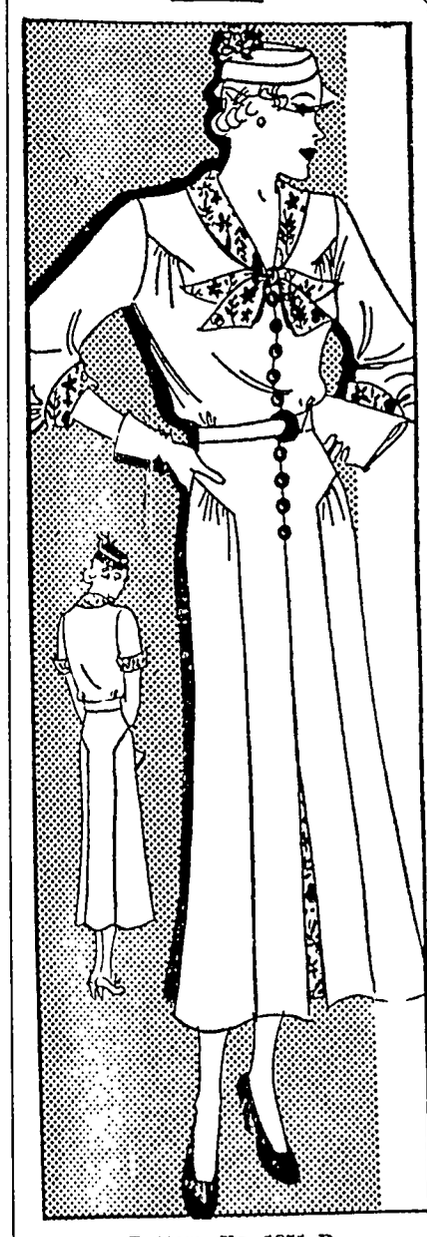

Pattern No. 1851-B

The smartest of the new dresses are those in a single color with flashes of printed silk to trim them. This design is one of the best, made of blue cloky silk and trimmed with a print in red and blue on a white ground. The front of the oodice has a row of buttons extending to the hipline and a collar of the printed silk. A slender, panelled skirt is split up the front to show a printed strip that is attached underneath. Three-quarter sleeves are gathered into fitted cuffs in harmony with the collar. And by all means don't overlook the novelty shoulder and hip yoke.

Barbara Bell Pattern No. 1851-B is available for sizes 14, 16, 18 20; 40 and 42. Corresponding bust measurements 32, 34, 36, 38, 40 and 42. Size 16 (34) requires 4½ yards of 39-inch fabric with ¾ length sleeve. Enclose fifteen cents for pattern.

Send your order to The Sewing Circle Pattern Dept., 367 W. Adams St., Chicago, Ill.

© Bell Syndicate.—WNU Service.

### Farmer Enters Grade School and Joins Grandchildren

E. G. Mealer, sixty-seven-year-old farmer of Jonesboro, Ark., has started to school with his grandchildren, with hopes of learning to read and write. His desire for an education so late in life was prompted because of his love for the Bible, from which he can quote entire chapters, learned by memory after they had been read to him.

MAKE THIS

**SIMPLE TEST YOURSELF**

You don't have to take our word for it. You can prove it in your own crankcase. Drain and refill with Quaker State. See how far you go before you have to add the first quart. This simple "First Quart" Test has won an army of motorists to Quaker State because they have found that under similar driving conditions they go much farther before adding the first quart. And, of course, the oil that stands up longest is giving the motor the best lubrication. Quaker State Oil Refining Company, Oil City, Pennsylvania.

*Retail Price . . . 35¢ per Quart*

*"First choice of Experience"*

JOE E. BROWN
GETS A PUP OUT OF HOT WATER
LOOK! THAT POOR PUP'S STRANDED!
OH, OH! HE'S HEADED RIGHT FOR THE FALLS!
GOSH! THAT'LL BE THE END OF HIM!
ISN'T THERE SOMETHING WE CAN DO?
I'VE GOT IT! THE OLD CIRCUS STUNT! LET'S GO! DOWN TO THE BRIDGE! COME ON!
QUICK! RED, I'LL HOLD YOU BY THE LEGS. YOU GRAB 'IM. SET? ALLAY-OOP!
HURRY, HURRY!
OKE!
GREAT WORK! NOW, RED, I'LL SWING YOU TO THE OTHER SIDE AND YOU GRAB THE RAIL!
GOLLY! JUST LIKE THE CIRCUS!
RIGHT!
WHERE'D YOU EVER LEARN THAT, JOE?
GEE, JOE.. WAS THAT EXCITING!
DIDN'T I EVER TELL YOU? I WAS A CIRCUS ACROBAT FOR YEARS, AND YEARS AND YEARS! AND I KEEP IN TRIM BY EATING GOOD NOURISHING FOOD LIKE THOSE DE-LICIOUS GRAPE-NUTS FLAKES!
GRAPE-NUTS FLAKES! THAT REMINDS ME! LET'S GET BACK TO 'EM!
AH, I SEE HE TALKS DOG. I KNOW THE LANGUAGE WELL. THAT MEANS "GIVE ME MORE GRAPE-NUTS FLAKES! THEY'RE THE SWELLEST FOOD I EVER ATE!"
SMART PUP! AND IF THEY'RE AS GOOD FOR HIM AS FOR US, HE'LL GROW UP INTO A REG'LAR LION!
SAY, IF NOBODY CLAIMS HIM, WHY DON'T WE KEEP HIM FOR MASCOT OF OUR JOE E. BROWN CLUB?
SWELL IDEA!
WOOF, WOOF!

## JOE E. BROWN ASKS BOYS AND GIRLS TO JOIN CLUB

### Famous Comedian Offers 36 FREE PRIZES!

Send the top from one red-and-blue Grape-Nuts Flakes package to Grape-Nuts Flakes, Battle Creek, Mich., and get the swell membership pin shown here. Also club manual telling how to work up to higher ranks and how to get 36 dandy prizes free! So start eating Grape-Nuts Flakes and saving the tops. Grape-Nuts Flakes are mighty good eating—and mighty nourishing, too. A dishful served with whole milk or cream and fruit, contains more varied nourishment than many a hearty meal. (Offer expires December 31, 1936. Good only in the U. S. A).







**Membership Pin.** Gold finish with blue letter. Free for 1 Grape-Nuts Flakes Package top.

**Membership Ring.** 24-carat gold finish. Fits any finger. Free for 3 Grape-Nuts Flakes package tops.



GRAPE-NUTS FLAKES, Battle Creek, Mich. WNU-4-25-36

I enclose ..... Grape-Nuts Flakes package tops. Please send me free the items checked below:

☐ Membership Pin and Club Manual. (Send 1 Package Top).
☐ Membership Ring. (Send 3 Package Tops).

*Name*_____

*Street*_____

*City*_____ *State*_____

A Post Cereal — made by General Foods

**SEE JOE E. BROWN'S LATEST MOTION PICTURE—"SONS O' GUNS"—A WARNER BROTHERS PICTURE!**

DEAD
ANIMALS Removed FREE
BRITT RENDERING SERVICE
Phone 88 Klemme
We Pay The Charges

### Standard Bearers Met

Standard Bearers met Monday evening at the home of Miss Evelyn Arnold in the country. A fine program was given after the bounteous supper meal.

ALL STAR Magazine BARGAIN OFFERS WITH THIS NEWSPAPER

Now is the time to stock your reading table with a wealth of entertainment, pleasure, and happiness that will last throughout the year. These are truly ALL STAR magazine offers, good only for a short time with your newspaper.

★OFFER A — ALL 5 FOR $1.80
Good Stories, 1 Yr
Illustrated Mech., 1 Yr
Gentlewoman Mag., 1 Yr
Farm Journal, 1 Yr
THIS NEWSPAPER, 1 YR.

★OFFER B — ALL 6 FOR $2.10
McCall's Magazine, 1 Yr
Good Stories, 1 Yr
Gentlewoman Mag., 1 Yr
Home Circle, 1 Yr
Farm Journal, 1 Yr
THIS NEWSPAPER, 1 YR

★OFFER C — ALL 5 FOR $2.25
Pictorial Review, 1 Yr
Pathfinder (wkly), 1 Yr
Good Stories, 1 Yr
The Country Home, 1 Yr
THIS NEWSPAPER, 1 YR

★OFFER D — ALL 7 FOR $2.50
Pictorial Review, 1 Yr
McCall's Magazine, 1 Yr
Woman's World, 1 Yr
Good Stories, 1 Yr
Mother's Home Life, 1 Yr
Farm Journal, 1 Yr
THIS NEWSPAPER, 1 YR

It's easy to order! State club number desired, send or bring your name and address with remittance to our newspaper office. OFFER FULLY GUARANTEED. All magazine renewals will be extended.

ENJOY A WIDE SELECTION OF GOOD READING AT THIS ALL-TIME LOW PRICE

NOW YOU CAN GET
NATURAL GAS
IN KLEMME!

We are pleased to announce that we have been appointed distributors for BUPANE NATURAL GAS in Klemme. BUPANE—the new fuel for pressure gasoline stoves, refrigeration, heating and lighting, comes in convenient drums easily installed.

BUPANE, the perfect cooking fuel, is derived from natural GAS and especially refined. BUPANE is Convenient, Clean and Economical to use.

WITH BUPANE GAS
MODERNIZE YOUR COOKING

If you have a pressure gasoline stove you can convert it to a modern gas stove by simply installing BUPANE. You can enjoy city conveniences now with BUPANE. You can COOK with NATURAL GAS, have HOT WATER the year around at small cost. You can now have a modern, low operating cost ELECTROLUX Refrigerator operated on BUPANE NATURAL GAS.

Come In And Let Us Explain More
About This Modern Convenience.

E. F. JACOBS

FEDERAL DEPOSIT INSURANCE CORPORATION — MEMBER

Question:
"Why Should I Keep My Money In a Checking Account?"

The best reason for keeping your money in a checking account is simply this—it benefits you. Your money is safeguarded with all possible diligence. You are relieved of the anxiety to protect it from fire, loss or theft, until you need it. You have added [illegible] in your financial transactions.

A checking account saves you time, saves you steps. You have cash when you want it. You can write a check at home, [illegible] ring or outside of business hours. You can send [illegible] anywhere safely and conveniently and economically. [illegible] a legal receipt for your files in the form of an endorsed [illegible] check. You get an accurate statement of your account [illegible] month.

We invite you to open a checking account at this bank today.

The
First National Bank
Oldest Bank in Hancock County

## Liberty News

Mrs. Emil Beier visited at the Roy Schaefer home Wednesday.

Mrs. Charles Ax was a caller at the Albert Lange home Friday.

Betty Velau was a supper guest at the Albert Priebe home Sunday.

Mr and Mrs Albert Lange were visitors at the John Griffen home on Sunday evening.

Mr and Mrs Albert Lange were Sunday afternoon visitors at the D. H. Hammon home in Garner.

Mrs John Lemke who has been ill with the flu the past week is improving nicely at this writing.

Mr and Mrs Bolinger and family were Sunday evening guests at the Lew Griffen home.

Mrs. Schlawin and Miss Gertie Trampel were Sunday afternoon visitors at the Lew Griffen home.

Mr and Mrs. Ben Ridder and family were Sunday guests at the Ben Reimer home.

Mr and Mrs. Ben F Greiman were visitors at the Howard Spitler home Sunday.

Harvey Barz and family were Sunday evening guests at the Richard Ax home.

Paul Stromer and Howard Spitler were business callers at Mason City Thursday.

Mr and Mrs John Spitler of Belmond were visitors at the Howard Spitler home Wednesday evening.

Mr and Mrs. Paul Stromer and daughter were business callers at Clarinda Wednesday.

Mr and Mrs Roy Gifford were visitors at the Roy Schaefer home Tuesday evening.

Henry Greiman of Blue Earth, Minn. visited at the Wm Greiman home Tuesday.

Mr. and Mrs Ben Reimer and Lois and Mrs. Fred Gates drove to Minneapolis, Minn., and visited with their daughter and sister Florence from Friday until Sunday.

### CARD OF THANKS

We wish to take this means of expressing our sincere thanks for the help and sympathy extended to us in our recent sorrow and for the floral offerings contributed in memory of our beloved one.

Lloyd Ulrich and family

Dr and Mrs Raney and Dr and Mrs Schaeffer entertained Mr and Mrs Milford and Dr and Mrs Anderson of Kingsley Monday evening for dinner at the Schaeffer home. Dr Anderson and Dr Schaeffer were room-mates at college, the former also attended grade school with Mrs Schaeffer and the Andersons are friends of the Raneys. The group spent a most enjoyable evening visiting Rev. W[illegible], former Klemme pastor, is now the Methodist preacher at Kingsley.

Mr. Hio Harberts is reported to be quite sick this week.

watch
Clock and
Jewelry
Repairing
Prompt Service
M. N. ZEIGER
JEWELRY & OPTICAL STORE
GARNER IOWA

Britt Rendering Works
REMOVES YOUR
DEAD
Horses, Cattle, Sheep, Hogs
Free Of Charge
Phone 124 Klemme
We pay reverse calls
CARL HAMPE ..1ju

## Avery Items

Mr and Mrs. John Trampel were Thursday evening visitors at the Peter Trampel home.

Miss Bonnie Bachman spent the day Thursday at the Robert Roths home.

Mrs Clifford Montgomery and [illegible] of Goodell were visiting at the Will Bachman home Thursday.

Esther and Elmer Trampel were Tuesday evening visitors at the Peter Trampel home.

Mr and Mrs. Bert Closson of Portland were entertained at the Fred Bachman home Sunday.

[illegible]bert and Darlene Bachman were Thursday afternoon visitors at the Will Bachman home.

Mr and Mrs. Ernest Helps were visiting at the Ted Dutheridge home Sunday evening.

Mr and Mrs. Alfred Carpenter, [illegible] of Goodell were visiting Saturday at the Jule Cook home.

Mrs John Trampel was a caller at the Herb Bailey home Tuesday afternoon.

Mr and Mrs Harold Shoafstall were visiting at the parental Ted Dutheridge home Sunday.

Mr and Mrs Hamo Beek and family of Goodell were Wednesday evening visitors at the John Trampel home.

Mr and Mrs Herbert Marshall and daughter Irene were Sunday afternoon visitors at the Fred Bachman home.

Miss Ruth Bailey teacher in the [illegible] high school, visited over Sunday with her parents Mr and Mrs Herb Bailey.

Mr and Mrs Peter Trampel Herman, Clarence and Anna and Elmer Trampel and Arthur Conners were Sunday afternoon visitors at the Adolph Schlichting home.

Miss Gertie Trampel who is assisting with the work at the Leon Sherwood home spent the week end with her mother Mrs August Trampel.

## Ell News Notes

Miss Pearl Neuberger started working [illegible] for her [illegible] Wm Lozer.

Mr and Mrs Wm Ax and family were Sunday evening visitors at the Fred Schlichting home.

Miss Marjorie Wicks spent the week end with Miss Evelyn Beinert at Forest City.

Mr and Mrs Herman Pack and family visited at the Alfred [illegible] home Sunday afternoon.

Mr and Mrs Harry Shoafstall and family of [illegible] Mr and Mrs Ernest Helps and Mr and Mrs Harold Shoafstall were dinner guests at the Ted Dutheridge home Sunday.

Mr and Mrs Lewis Neuberger and son Lester called at the Wm Lozer and Donald Neuberger homes Saturday. This is the first time Mr Neuberger has been away from home since he was taken ill last November.

## Avery-Twin Lake News

Stella Trieman has been assisting Mrs Albert Priebe with housework the past week.

Mr and Mrs John Albers and sons were Sunday diner guests at the Mrs Dick Swalve home.

Bennie Schaper of Wellsburg spent the week end in Klemme visiting relatives and friends.

Mrs Frank Sandrey was a caller at the Albert Tanner home Tuesday.

Mr and Mrs Albert Priebe are the owners of a new Master Chevrolet purchased from the Klemme Auto Company this week.

Mr and Mrs. Irvin Haupt and Barbara Peterson were dinner guests at the August Josten home Sunday.

Mrs. Dick Swalve received word that her sister-in-law, Mrs. John Behrends, of Ackley, had passed away Monday after a few days illness.

### SELLS WELLSBURG CAFE

Ben Schaefer, of Wellsburg, was visiting with friends in Klemme on Saturday evening. Ben said his mother had sold her restaurant at Wellsburg and that she had gone to Sheboygan, Wis., for a visit with her sister, Mrs. Ing Lauritsen, until she located something to do.

Where Old Friends Meet—
—For—
Short Orders, Lunches, Soft Drinks, Beer, Candy, Cigars, Cigarettes, Tobacco, Home made Ice Cream Cones, and Ice Cream.
"You're Always Welcome"
WILES CAFE

Buy on Proof...
We can and will prove the superiority of
FRIGIDAIRE
And Remember— A Dollar A Week Nows Buys A Genuine
FRIGIDAIRE
Look for this Name-Plate
Central States ELECTRIC COMPANY

CHEVROLET
For Sale!
1 MODEL A FORD COACH
New Paint; Motor Overhauled.
1 4-WHEEL TRAILER
1 2-WHEEL TRAILER
PAINT JOBS to suit You, Your Car and Your Pocketbook. We us only DuPont products.
Klemme Auto Co.

LET ME SHOW YOU THE MOST AMAZING PAINT IN THE WORLD
THIS NEW TWO-COAT SYSTEM MAKES YOUR PAINT MONEY GO TWICE AS FAR—I'LL PROVE IT!

BEFORE YOU BUY any paint . . . at any price . . let me tell you about the new Devoe House Paint System which is turning tradition upside down. Two coats do the job of three.

Besides making your money go twice as far, you get a much better-looking job. The white is actually whiter than snow. Tints are truer, more brilliant than anything you've seen.

I've got an interesting new budget plan, too, that lets you proceed with necessary painting without immediate cash . . . and with monthly payments as low as $5.75 for the average house.

Authorized Weyerhaeuser 4-SQUARE Dealer
Northern Lumber Co.

# THE KLEMME TIMES

ume 40 | KLEMME, IOWA, WEDNESDAY, APRIL 29, 1936 | Number 49


## Work Starts On Klemme Paving

RLSON CONSTRUCTION CO. IS CK ON PAVING JOB HERE

rking On Grading From Tracks West To State Highway

The Carlson Construction Com-y's crew of men are back in mme and after spending a few s getting machinery in order, an work on grading on the road ending west from the Rock Is-d tracks.

s soon as the grading work has n completed they will be ready string out water pipes, lay forms start pouring cement from mme to the highway.

### ENTERTAINED AT BRIDGE

Mr. and Mrs. A. L. Kingery en-tained friends at seven tables of sday evening in the R. N. A. ms. Mrs. Hunter won high prize ladies, while Dr. Raney won h for men. Mrs. Raney had av-ge score for ladies, and Mr. Kis-ger of Goodell, average score for n. Mrs. George Lawhorn won travel prize. A delicious lunch s served.

### LEMME REFORMED CHURCH
Rev. Calvin Grosshueseh, Pastor

10:00 a. m. English Service
11.00 a. m. Sunday School. Pro-tion of Classes. All pupils are uested to be present. New schol-especially for the beginners ss are invited to enroll.
8:00 p. m. Tuesday Young People ble Class.
8:00 p .m. Saturday. Mixed choir.

### Who Pays The Job-Holders?

By RAYMOND PITCAIRN
*National Chairman Sentinels of the Republic*

If a business man or a farmer hires worker he likes to feel that the new nd is capable of the job. He real-es that no worth-while enterprise can e well conducted unless it is compe-ently manned.

But in the important business of anning his government, the average tizen shows less concern. That, at y rate, is indicated by recently pub-hed figures which reveal that of the any thousand persons added to the ederal payroll since 1933, fewer than ne out of 100 were appointed under e Civil Service or "merit" system.

It wasn't always that way. Here's ow figures present the picture of the ast twenty years.

During the Wilson Administration 1.2 per cent of employes in the Ex-cutive Department of the Federal gov-rnment were under the merit system. y the Coolidge Administration the roportion had risen to 74.8 per cent nd four years later to 80.8 per cent. hen came the swift inflation of the ublic payroll during the past three ears, and with it a retreat from Civil ervice rules.

Today less than 58 per cent of job-holders in the Executive Department of our Federal government remain un-der the merit system, and in some in-stances new appointees replace experi-enced workers who won their places under Civil Service methods.

Probably these figures explain why so many groups and individuals, who realize what inflated payrolls cost the workers and earners of America, are protesting against the spoils system in the appointment of Federal job-holders.

They explain why those taxpayers demand a return to the merit system, under which a man is appointed be-cause he demonstrates that he can do the work rather than because he can show that he knows the right poli-ticians.

**Public Office still remains a Public Trust. The citizens who pay his salary have a right to demand that their trustee, no matter what his office, dem-onstrate his ability to fill the job. Un-der the merit system they have that assurance. Under the spoils system they lack it.**

Which method would the successful merchant or farmer follow if he wanted his affairs efficiently con-ducted? The answer is obvious. Tax-payers should demand the same evi-dence of competence in the men and women appointed to government jobs.

**Remember, no matter who benefits by putting them on the public payroll, it's the people, foot the bill.**

### LIBERTY FARMERS UNION TO MEET MONDAY NIGHT

Henry Curvo, Clear Lake, Speaker On Program; Public Invited

The Liberty Local Farmers Union will meet Mondaay evening, May 4, at 8:00 o'clock at the Stille school house, west of Klemme.

Mr. Henry Curvo, of Clear Lake, is the main speaker on the program and those who heard him some time ago in Klemme, will want to hear him again as he is a forceful speak-er This meeting is for all interest-ed and everyone is invited

### SCHOOL BANDS WILL PRESENT FREE PROGRAM TUESDAY

The Klemme School Bands will present a musical program at the Klemme School Auditorium on Tuesday evening, May 5th The pro-gram is free. Musical numbers by both the Junior and Senior bands, duets, quartetts, etc., will be pre-sented.

Miss Mildred Johnson directs the bands and she extends a cordial in-vitation to all to attend.

### U-DEI/T-EM BRIDGE CLUB MET WITH MRS. JORGENSON

Mrs. R. A. Jorgenson was hostess to the U-Det-Em Bridge Club last Thursday afternoon. Lunch was served after bridge was played. Mrs. P. M. Wison won high score, Mrs. C. G. Waterman second high and tra-vel prize by Mrs. Art Kudje.

## Buys Real Estate In Klemme

### ERVIN LUCAS BUYS SCHAEFER LOTS ON MAIN STREET

Ervin "Curley" Lucas has pur-chased the two business lots west of the Wellemeyer building from Mrs. E. B. Schaefer of Forest City. The lots are on the corner of Main Street and First Street.

Mr. Lucas could not be reached at the time we go to press but we understand that he expects to put up a brick building on the lots and will run a garage and filling station

Mr. Lucas, who is a son-in-law of Henry Keeper, is a mechanic nd has been employed at Ames where he and his family reside.

Mrs. Blanche Ketcham of La Harpe. Ill, is making her own tomb-stone from rocks collected in every state in the Union, as well as Can-ada, Africa and France.

Wedding bells have rung again for Hiram P. Smith. 74-year old salesman of Advance, Mo. His fifth bride is a 29-year-old girl whom he met in a tourist camp.

A negro of Martin county. N. C., answers the name of Frank Har-rison President of the United States Eats His Lasses Candy and Swings on Every Gate Williams.

It is sometimes hard to explain things said in one's sleep, as a young bride in Knoxville, Tenn, can testify. When her husband came home one night and playfully pin-ched her leg as she slept she cried out: "Quit, Frank!" The husband, whose name is George, is suing for divorce.

"Fantasy Love." Dr. Donald Laird Gives a Psychologist's Reason Why People Get "Mushy" Over Movie Stars—Exclusively in the AMERICAN WEEKLY, the Maga-zine Distributed With NEXT SUN-DAY'S CHICAGO HERALD AND EXAMINER.

Henry Helps is improving his property by having a cement walk built around his house.

### THE MEDICINE CABINET

Cleansing tissues and vanishing cream,
Aspirin and ankle lotion—
The medicine chest will split a seam
With any further commotion.

Think of the days in our untouched youth,
When bathroom shelves were restricted
To oil of cloves for an aching tooth,
And not for the sore afflicted.

But castor oil! Ah, those were the years
When life was as free and airy
As mugs devoid of suitable beers
And a cage without its canary.

## *Official Town Publications Of Interest To Klemme Residents*

### NOTICE OF HEARING OF RESOLUTION OF NECESSITY FOR PAVING CERTAIN STREETS IN THE TOWN OF KLEMME, IOWA, AND FOR THE ESTABLISHMENT OF A STREET IMPROVEMENT DISTRICT.

TO WHOM IT MAY CONCERN:

Notice is hereby given that there is now on file in the office of the Town Clerk of the Town of Klem-me, Iowa, a proposed resolution of necessity for the construction of street improvements by paving in said Town to-wit

Commencing on Main Street at the East line of Second Street, extending thence West on Main Street to the point were said Main Street inter-sects the first tracks on the right-of-way of the Chicago, Rock Island and Pacific Rail-road Company in said Town.

The type of material shall be two strips of seven inch reinforced Port-land Cement pavement, each seven-teen feet in width, each laid adja-cent to and on each side of an eight-een foot pavement slab now laid on said street. The method of construc-tion shall be by contract. Private property will be assessed for the cost thereof and in said resolution of necessity, it is proposed that so much of the cost of said improve-ment as the law permits, shall be assessed to the abutting and adja-cent property, specially benefitted by said improvement in the manner provided by law. The cost of such construction shall be assessed as a special tax against all lots or parts of lots, according to area, so as to include one-half of the privately owned property between the street improved and the next street, whether such privately owned pro-perty abut upon said street or not

Said resolution of necessity fur-ther provides that the cost of the intersections or twenty-five percent of the total cost of said improve-ment shall be paid by said Town, out of its Improvement Fund or out of the proceeds of bonds issued against the Town Improvement Fund against which bonds may be issued upon all the taxable property within said Town, as by law provided.

Said proposed Resolution further provides that the Council may issue certificates or bonds, as the case may be, for the purpose of provid-ing for the payment of so much of the cost of said improvement assess-ed upon property subject to assess-ment therefor, in anticipation of the deferred payment of assess-ments.

A hearing will be held in the Council Chamber of the said Town of Klemme, Iowa, to be held at Town Hall in Klemme, Iowa, at 8:00 o'clock in the forenoon on the 21 day of May, 1936, regarding the adoption of said resolution of nec-essity, and unless property owners at the time of final consideration of said resolution, have on file with the Clerk, objections to said improvement or the amount of the proposed assessment, they shall be deemed to have waived all objec-tions thereto.

Dated this 29 day of April, 1936.
A. J. KUDJE
Town Clerk

### ORDINANCE NO. 34

**An Ordinance Creating The Estab-lishment of Street Improvement District No. 1 In The Town Of Klemme, Iowa.**

Be It Ordained by the Town Coun-cil of the Town of Klemme, Iowa.

Sec 1 That there shall be and there is hereby created, a Street Improvement District in the Town of Klemme, Iowa, to be known as Main Street Improvement District, as follows:

Commencing on Main Street at the East line of Second Street, extending thence West on Main Street to the point were said Main Street inter-sects the first tracks on the right-of-way of the Chicago, Rock Island and Pacific Rail-road Company in said Town.

Sec. 2 This Ordinance shall take effect and be in force from and af-ter its publication in the Klemme Times, a newspaper published in the Town of Klemme, Iowa.

Passed at a Special meeting of the Town Council of the Town of Klemme, Iowa, this 29th day of April, 1936.

Approved by me this 29 day of April, 1936.

J. E. STILLE,
Mayor
Attest: A. J. KUDJE
Town Clerk

### A CORRECTION IN ANNUAL TOWN REPORT

**The Annual Report, Town of Klemme, is being published this week due to an error in the publication last week.**

**The error is under the head-ing "Disbursements" and ap-pears in the Water Department Balance due on Well and Pump which should have been $8,-156.90, instead of $156.90 as published.**

**The report as published this week is correct.**

New shingles were put on the roof of the Joe Johnson residence the past week. This is the place where Walt Thada lives.

Mrs. U. G. Smid, who has been a patient at the Hampton hospital for the past couple of weeks is expect-ed to return home either today or Thursday. Mrs. Smid is making a good recovery from her recent seri-ous illness.

### BILLY LEMKE CELEBRATED BIRTHDAY SUNDAY

Billy, son of Mr. and Mrs. W. H. Lemke was sixteen years old Sun-day and in honor of the event his mother prepared a fine dinner to which were invited some of Billy's friends. Harold Abele, Buster Jor-genson and Loran Gast, Bill's sisters Ethel and Lorraine of Mason City, and Arnold Volkman of Mason City were also present. Mrs. Lemke had baked a nice birthday cake which was used as the centerpiece for the table. So well did the boys fare that they all stayed for the after-noon and supper.

### 8TH DISTRICT CONFERENCE

The Auxiliary will hold a Spring Conference of the 8th district at Forest City next week, Tuesday, May 5th. You are urged to register at 9 a. m. There is a fine program planned for the entire day. Bring your poster to be judged, also your winning essays. District Fidac, and quartette singing prizes will be awarded. Luncheon at noon for the ladies. The afternoon meeting will be held at the theatre. Banquet at 6:30 at St. James church. A dance will be held in the evening.

### JUNIOR-SENIOR BANQUET IS THIS THURSDAY NIGHT

The annual Junior-Senior ban-quet will be held at the Reformed church parlors this Thursday night. The juniors, under the direction of Miss Arends, have been working hard on what promises to be a novel banquet theme.

## Local Bachelors Hunt Mermaids

### THE SHIP WAS LAUNCHED!

Capt. Milo Patet, Skipper Harold Jost and First-Mate Asa Arnold launched their sail boat at Clear Lake Sunday and spent consider-able time cruising about the lake, learning the inside "dope" on sail-ing.

The young men spent a lot of time during the past winter build-ing the boat, and did a fine job of it. The boat sails perfectly and is a neat appearing craft.

Some of the nautical-minded cit-izens of Klemme were at the lake to watch the sailing progress. The writer was one of the privileged few to be given a ride.

### KLEMME LADIES ATTENDED MISSIONARY MEETING

Mesdames R. W. Elder, Wm. Zabilka, Ed Schoenwetter, Lew Abele, and Emil Beier attended a W. F. M. S. district meeting held at Clarion last Friday. Mrs. Zabilka was on the program in the afternoon while the Standard Bearers had a banquet in the evening and Miss Novella Bredbener was on that pro-gram.

### METHODIST EPISCOPAL CHURCH
Wm. Zabilka, Pastor

**Klemme Notes**

Worship service 10 a. m.
Sabbath school 11:00 a. m.
Epworth League 7:30 p. m.
Monthly Birthday Social and supper Monday evening, May 4th.
Epworth League Rally at Ga-ner Tuesday, May 5th.

**Liberty Notes**

Sabbath school 10:15 a. m.
Worship service 11:20 a. m.
E. L. at Klemme 7:30 p. m.
Epworth League Rally at Garner Tuesday, May 5th.

Robert Whitney of La Salle, Ill., obtained a death certificate for his leg when it was amputated.

## Honored On Her 50th Birthday

The home of Mr. and Mrs. A. G. Lau was the scene of a very pleas-ant gathering on Sunday, April 26, when nearly 30 of Mrs. Lau's rela-tives arrived with well-filled bas-kets for a family re-union in honor of her 50th birthday.

Years ago Mrs. Lau's father, the Rev. Wm. Koerner expresesd the wish that as each of the children reached their 50th birthday they would celebrate with a family re-union. This they have done and as Mrs. Lau is the youngest, she is the last to be honored in this manner.

A bounteoous and delicious din-ner was served cafeteria style after which the time was spent visiting.

Those present were: Mrs. Lau's sisters and their husbands, Mr. and Mr. H. J. Stille, Mr. and Mrs. W. F. Stille, Mr. and Mrs. J. E. Stille; her brother, Mr. and Mrs. A. G. Koerner, her daughter and husband, Mr. and Mrs. Jas. McHugh and Kathryn and her son, Norman Lau. All but two of Mrs. Lau's neices and nephews and their families were present.

A brother, the Rev. W. F. Koer-ner of Springfield, Minn. and C. E. Lau, an older son of Mr. and Mrs. Lau could not attend.

The gifts which Mrs. Lau received were especially fine in that they will be a source of enjoyment for many years as well as happy remind-ers of this very pleasant event.

### HANCOCK COUNTY REAL ESTATE TRANSFERS RECORDED PAST WEEK

J. H. Junker, single to J. C. Helm Wty Deed Date 4-4-36 $45.00 lot 9 block 13, Original Woden.

Robert Hovland to Margaret Hov-land Wty Deed Date 4-9-36 $1 lot 1, block 20 Original Kanawha.

Thomas A. Durnin & Hazel, wf to John L. Earles Wty Deed Date 13-36 $2500 lots 10 to 21 incl. block 2 lots 25 to 32 incl. block 2 lots 1 to 8 inclu. block 3 Hutchins.

Roy L. McMillin, Treasurer to C. E. Riggle Tax Deed 10-15-35 $8.50 lots 1, 2, 3, 5, 6, 7, 8 and 9 block 3 Lentengre's add to Corwith.

Christina Lilja, widow to Mollie Wright Wty Deed Date 4-21-36 $1 lots 3, 4, 5 & 6 block 10 Lattimore's add to Britt.

Herman Knop & Alma, wf to Ed Hrubes, Wty Deed Date 4-20-36 $3500 NE¼ Sec. 18-95-24.

Carl Wojwood & Anna, wf., Otto J. Wojwood & Lulu, wf., to Walter W. Wojwood, Wty Deed Date 4-13-36 $1 NW¼ Sec. 22 and a parcel of 2.79 acres in NW corner of NE¼ lying west of ditch in Sec. 22-96-23.

Bella N. Peterson, widow to Cecil G. & Thelma Roe Stille Wty Deed 4-13-36 $1 lot 6, block 11 Garner.

Cora Seebeck & Charles, hus. to Mrs. Tena Boeckholt Wty Deed Date 3-27-36 $425 lots 1 & 2 block 17 Kanawha.

Lydia L. Moulton & Wm., hus, to Henry W. Schmitt Wty Deed 4-2-36 $2600 lot 13 block 47 Garner.

First Trust and Savings Bank of Peoria to Elmer Lang Wty Deed Date 2-25-36 $17,000 SE¼ Sec. 3-94-26.

Erick Josten to Peter Josten Wty Deed 4-18-36 $1 tract of land in W½ lot 2 Klemme's 1st add. to Klemme.

Harlin Agee of Etterville, Mo., after searching several hours in the woods for a timber wolf that had been prowling around his farm, re-turned home and found it in his front yard playing with his dog.

# Current Events in Review

By Edward W. Pickard

© Western Newspaper Union

## Italy Is Ruthless and the League Helpless

OCCUPATION of Addis Ababa and all of Ethiopia was the price demanded by Italy for an armistice in East Africa when the council of the League of Nations met again in Geneva. Baron Pompeo Aloisi presented the ultimatum on behalf of Dictator Mussolini. Wolde Mariam, representing Ethiopia, countered with a request that the league invoke all penalties against Italy under article 16 of the covenant, these including military sanctions as well as the economic penalties which the league has been trying to enforce. The British and French delegates explained the stand of their respective governments in the embroglio.

Baron Aloisi

The league was helpless, and having received the discouraging report of the conciliation committee, was compelled to confess it could not find means of attaining peace. France will not consent to the imposition of military sanctions, and Great Britain naturally will not undertake to enforce them by herself. It appeared the poor Ethiopians were to be abandoned to their fate, meaning the extinction of their empire and their exploitation by Italy.

The council adopted a resolution regretting its inability to end the war, reminding league members that they should continue the sanctions and asking Italy to be generous in bringing the conflict to a close.

Anthony Eden in his address to the council warned France that she might expect from Great Britain no further support against aggression by Germany than France had given against Italy.

From the north, south and west the Italian armies were advancing on Addis Ababa, and the panic stricken civilian inhabitants of the capital were fleeing from the city. Foreigners sought shelter in the bomb-proofed British legation. The mayor issued all the arms available and the government called on all able men to make a last stand for liberty, saying "it is better to die than to be enslaved."

## Terrible Famine in Once Fertile China Province

DISPATCHES from Chengtu, China, tell a terrible story of the famine and drouth in Szechuen province, once one of the most fertile regions in the country. It is said to be the worst famine in the history of China, the deaths numbering many thousands and fully 30,000,000 persons being in distress. Suicides and "mercy slayings" are everyday incidents. The peasants are reduced to eating dogs, cats, rats and clay.

Officials said the situation primarily was a result of Communist incursions during the last two years in which the reds overran and pillaged the land.

## British Budget Highest Since That of 1931

NEVILLE CHAMBERLAIN, chancellor of the exchequer, submitted to the British cabinet and later to parliament the annual budget, which is for almost four billion dollars, the highest since 1931. The huge rearmament program and other unusual expenses made it certain there will be no relief from present taxation burdens.

No estimate has yet been presented to parliament of the amount to be spent in 1936 on strengthening the fighting forces. All that is known is that the air force's part of the program will cost about $50,000,000 this year. Requirements of the army and navy may bring the aggregate for 1936 up to $110,000,000.

## Turkey Remilitarizes Dardanelles Zone

ANOTHER post-war treaty has gone flooey. President Kemal Ataturk of Turkey and his cabinet decided that the Dardanelles must be remilitarized, despite the Lusanne pact, and Turkish troops were promptly moved into the zone along the 75-mile long strait that connects the Sea of Marmora and the Aegean sea. It is believed Kemal will soon rebuild the fortifications in the zone which the allies failed to capture during the World war.

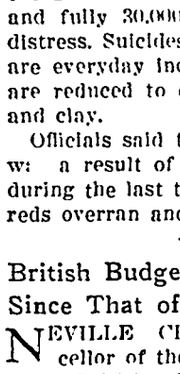

President Kemal

The Turkish dictator didn't surprise anyone by his action, for he asked permission of the League of Nations some time ago to rearm the Dardanelles. No formal reply had been made, but the British government rather favored giving consent, and the Soviet union openly approves Turkey's move. Italy was displeased, and there was considerable excitement in the Balkan states, especially Bulgaria which borders on European Turkey. The Bulgarians renewed their demand for a corridor giving them a direct route to the Aegean sea.

Probably Kemal's action will not be severely condemned by anyone, for most of the European nations are preparing for war with feverish haste. Austria's army, small but well equipped, held a spring parade in Vienna, and immediately the nations of the little entente displayed their anger at this show of military force and their military attaches in the Austrian capital were ordered not to occupy the places reserved for them among the reviewing officials. Rumania has increased its military budget to $38,000,000 and created a special fund of $20,000,000 for the development of aviation. Hungary is clamoring for revision of the Trianon treaty and recovery of the territory it lost to the little entente.

The forty-seventh birthday of Reichsfuehrer Adolf Hitler provided an opportunity for a big display of Germany's military power.

## President's Secretary and Adviser Taken by Death

LOUIS McHENRY HOWE, secretary to President Roosevelt and for many years his close friend and adviser, died in the Naval hospital at Washington after an illness of more than a year. Mr. Howe was known in the capital as "the President maker," for it was largely due to his efforts that Mr. Roosevelt reached the White House. For twenty-five years, from the day when Mr. Roosevelt and he first met in Albany, he had devoted himself to forwarding his friend's political fortunes. During the Chicago convention and the ensuing campaign his planning and his advice were credited largely with the results attained.

## Judge Ritter Is Found Guilty by Senate

FEDERAL JUDGE HALSTED L. RITTER of Florida was found guilty on impeachment charges by the senate and removed from office, being the fourth federal jurist to be ousted in this manner. On each of the first six articles of impeachment a majority of senators voted for his acquittal; but on the seventh article, which was a generalized summary of the charges against him, he was convicted by a vote of 56 to 28.

H. L. Ritter

An order declaring Ritter should be "forever disqualified from holding any office of honor, trust or profit under the United States" was defeated, 76 to 0.

The senate's verdict in the twelfth impeachment case brought before it as a high court of impeachment since foundation of the American republic amounted to a decision that Judge Ritter had violated the Constitutional requirements of good behavior in office.

## Editors Condemn Seizure of Private Telegrams

RESOLUTIONS condemning the blanket seizure of private communications were adopted by the American Society of Newspaper Editors in convention at Washington.

"We are of the conviction," said the resolution, "that if such practice is not checked the threat to liberty of individual action and particularly to the freedom of the press is immediate and menacing."

The society urged its members to cooperate with all law enforcement agencies by guarding against the premature publication of information harmful to the successful completion of criminal investigations. The editors also inaugurated a formal study to determine if it is possible for the press and bar jointly to reach some working formula to prevent sensational murder cases from becoming public scandals.

## PWA Power Loan Suit Goes to the Supreme Court

ASKING that the Supreme court review the lower court decision in the celebrated Buzzard Roost case, the Duke Power company and the Southern Public Utilities company carried up to the highest tribunal the question of whether the Public Works administration may finance publicly owned and operated hydro-electric plants to compete with private enterprise. Unless extraordinary measures are taken to speed the case, arguments cannot be heard until the term beginning next October. The government has 30 days in which to reply to the petition for review.

This case, which deeply concerns the New Deal program, arose when the PWA allocated $2,852,000 for construction by Greenwood county, South Carolina, of the Buzzard Roost plant on the Saluda river.

## Respighi, Noted Italian Composer, Is Dead

OTTORINO RESPIGHI, one of the most famous of modern Italian composers, died in Rome at the age of fifty-six of heart disease following blood poisoning. His passing is cause for deep mourning among music lovers everywhere. Several of his operas were presented in New York and Chicago, and he was guest conductor of the Philharmonic Symphony orchestra of New York in 1932.

## Results of the Illinois Primary Election

ILLINOIS' primary held the center of political interest for it not only provided lively state battles but also was of considerable moment nationally. Col. Frank Knox, publisher of the Chicago Daily News, and Senator Borah of Idaho, who was born in Illinois, were the contestants for the Republican Presidential preferential vote, and the former came out with 31 delegates against 26 for Borah. The senator's friends were elated because, without organization, he carried a large part of the state outside of Chicago. This preferential vote is purely advisory and neither man has a slate of delegates to the national convention. The result makes it certain that Knox will make a respectable showing on the first roll call. It also adds to Borah's prestige and aids him in the coming Ohio primary.

Frank Knox

Gov. Henry Horner, seeking renomination, was victorious in the bitter fight with the regular Democratic organization and the Kelly-Nash machine in Chicago, which had thrown him overboard and supported Bundesen for governor. The Democrats almost unanimously voted for the renomination of Senator James Hamilton Lewis, and the Republicans named Former Senator Otis Glenn to oppose him in November.

Republican leaders in Washington were encouraged to believe the internecine warfare in the Democratic ranks would help the Republicans to carry the state. The Democratic sages, on the other hand, liked the showing of strength made by Borah, feeling his liberal following might switch to Roosevelt in November.

In Nebraska's primary only Borah's name was printed on the Republican preferential ballot but almost one-sixth of the voters wrote in the name of Gov. Alf Landon of Kansas.

For the Democratic preference President Roosevelt was unopposed in both Illinois and Nebraska.

## Flood Control Approved by the President

IN HIS press conference President Roosevelt said government departments are concentrating on flood control problems and that if congress would pass a bill appropriating a billion dollars for that purpose he would sign it, provided the measure put men to work immediately.

Mr. Roosevelt said the Passamaquoddy project in Maine and Florida ship canal were eliminated because of the recent refusal of congress to make appropriations for continuance of the work. He said he did not contemplate doling out relief funds for the projects and that there would be no funds for the projects unless congress reversed its refusal.

On the same day the United States Chamber of Commerce issued a warning against encroachment of the federal government on flood control projects which are the primary responsibility of the states.

## President Lays Cornerstone for a Big Building

WITH appropriate ceremony the cornerstone of the new Interior department building in Washington was laid, the President handling the trowel. The structure, the second largest government office building there, is to be completed in December. It covers five and one-half acres and will provide 700,000 square feet of usable floor space. It will cost $12,000,000, about $5,000,000 less than the capital's largest, the Commerce department building.

The trowel used by Mr. Roosevelt was the one employed by George Washington in laying the cornerstone of the Capitol in 1793.

## Draft of New Tax Bill Ready for Consideration

HAVING discarded the President's suggestion of temporary processing taxes, Chairman Sam B. Hill's house subcommittee completed its draft of the new tax bill. It calls for a new type of corporation levy, ranging from 1 per cent to 29.7 per cent for corporations with net income up to $10,000, and from 4 to 42½ per cent for corporations with net income over $10,000, depending on the amount of earnings that are not distributed. Preferential tax treatment is given to banks and insurance companies, to debt-ridden companies, to companies in receivership, and a new system of taxing non-resident aliens is created.

Sam B. Hill

## Big Pay for Lobby Committee Lawyer Is Refused

BY A vote of 153 to 137 the house rejected a resolution to permit Senator Black's lobby committee to pay $10,000 to special counsel in injunction litigation started by William Randolph Hearst to protect his telegrams from the probers. This action, which followed a bitter debate, doesn't halt the work of the committee, which has its own funds, but it prevents the payment of more than $3,000 a year, in accordance with general law, to Crampton Harris of Birmingham, Ala.

# Washington Digest

National Topics Interpreted

By WILLIAM BRUCKART

NATIONAL PRESS BLDG. WASHINGTON, D. C.

Washington.—I suggested in these columns a year or more ago that the campaign of 1936 would bring forth some of the most amazing oddities in political alignments that this country had ever known. It was apparent, even during the battle for ballots in 1932, that a gigantic shake-up in the voting alignment of citizens was in the making. These things are now being demonstrated and more proof of the changing times seems just around the corner.

***Break in Party Lines***

We all have seen how such outstanding figures as former Gov. Alfred E. Smith of New York, the Democratic Presidential nominee in 1928, have boldly flouted President Roosevelt and his New Deal theories and we have witnessed such vitriolic outbursts as those by former Senator James A. Reed, that old-line Missouri Democrat, and we have watched with interest the hauling and filling by Jeffersonian Democrats who find New Deal fantasies to be a bitter pill to swallow. Lately, there has come another most interesting situation respecting partisan alignment.

Although the action received much less attention than I believe it deserves, the determination of the Virginia Republicans in their recent convention at Roanoke to refrain from placing a Republican candidate in the field against Senator Carter Glass constitutes, to my mind, one of the most extraordinary twists ever to take place under our two party system. That convention, acting utterly without precedent, took the position that it was better to leave the field clear for the election of the veteran senator than to precipitate a political battle by naming a Republican candidate.

The reason for the action of the Virginia Republicans is quite clear in one way. They felt that Carter Glass, although a life-long Democrat who has carried on his share of bombardment of Republican principles and policies, could do the country more good from their standpoint than could be attained by placing a Republican condidate against him without chance of success. To state this premise in another way: Carter Glass does not swallow the New Deal as a whole and when he finds objectionable features in the Roosevelt program, he is independent enough and has the strength of character to voice his feelings. Doing this as a member of the majority party in the senate necessarily has more weight than all of the criticism of the New Deal that could be voiced by a Republican—if one could be elected in Virginia—and the Virginia convention chose a course which it believed would best serve the nation as a whole.

But it is the circumstance of a party convention refusing to engage in battle that interests me most. Under such circumstances, the old idea of party loyalty becomes not only illogical but ridiculous. Instead of a call to battle, we see what amounts to a call for support of a theoretical opponent. Of course, in the opinion of many, Carter Glass is the outstanding exponent of conservative thought in the Democratic party and if he speaks for conservative thought in the Democratic party he is almost speaking for conservative thought in the Republican party. It is easy to see, therefore, why the Virginia Republicans adopted the course they did but where does that leave party loyalty? What does it mean as to the future alignment of political thought?

* * *

***On the Other Hand***

The course followed by the Virginia Republicans is not more strange than the action of President Roosevelt himself who has indorsed Senator Hiram Johnson of California and Senator George Norris of Nebraska, with almost boyish enthusiasm. Senator Johnson and Senator Norris have not been regarded as regular Republicans but they have been flying the Republican banner for a good many years. Yet, the President verbally pats them on the back and offers his blessing.

During the same period, we have watched Mr. Roosevelt playing touch-and-go with the La Follettes in Wisconsin. Of course, the La Follettes catalogue themselves as Progressives but they never have had a great deal in common with old-line Democrats.

Likewise, in the senate if one is to believe gossip frequently bandied about, Senator McNary of Oregon, the titular Republican leader, has been only half-heartedly fighting the New Deal. In fact, some of Senator McNary's own colleagues claim that he has really given aid and comfort to their political enemies.

In the meantime, one can wander around the halls of congress and hear private observations from men who were supposed to be stalwart partisans that they have been unable to determine yet what their course ought to be. One of them remarked confidentially to me that he believed he would have to consult a clairvoyant before he could say whether he was going to support the New Deal or oppose it or try to straddle the fence. Of course, his remark was in a humorous vein but it epitomized the thought and, I may say, the worry of a very great many partisans at this time.

So, we have a picture six months ahead of the actual casting of the ballots in which party lines are torn asunder for countless hundreds of more or less important party figures. I think everyone agrees that the condition comes from the development of New Deal principles and policies under the leadership of President Roosevelt. There will be many who are now doubtful as to their course who will realign themselves with the New Deal because they were originally Democrats and there will be many who will again follow the Republican banner down the stretch. But it seems to me that three years of Roosevelt probably have established a greater segment of independent voting strength in this country than had resulted from a quarter of a century of partisan politics before. The situation must be construed then as indicating that hereafter those who stick definitely in party harness will continue to stand hitched because they have political aspirations and ambitions or because economic conditions in their communities are better fostered by the party with which they have aligned themselves. Beyond that, it seems to me, citizens, in most cases, will vote in increasing numbers for the man instead of the party.

* * *

***'Quoddy Dream Dropped***

At last, after almost two years of promotion work, President Roosevelt has abandoned two of his cherished dreams: harnessing the tides of Passamaquoddy bay in Maine and construction of a gigantic canal across Florida. The 'Quoddy project designed to produce electric power in quantities never before turned out, was to cost $40,000,000. The great job of excavating a slit across the face of the state of Florida to let ships go direct from the Atlantic to the Gulf without going around the toe of the state was to cost $150,000,000.

Only a small amount, that is, a small sum compared to other New Deal expenditures, had been wasted on the ship canal plans before it was tossed into the limbo of forgotten things, but something like $10,000,000 already has been used in the attempt to make the moon work through the medium of the tides of 'Quoddy bay. Both projects can be charged up to politics and experiments and probably the country will be better off to take the loss and avoid the use of further money.

The President fully intended to go through with his plans respecting these two projects until he ran into vicious opposition in congress. Too many representatives and senators realized that they were going to have the names 'Quoddy bay and Florida canal hurled at them through the coming campaign if they voted their approval by including additional funds for these projects in the relief appropriations. I don't know what is going to become of the homes, the model city, erected for workers near the 'Quoddy bay project. Photographs of this village indicate it to be a community of which any resident might be proud. It was constructed to assure the workers on the 'Quoddy project a comfortable place in which to live. They still have the comfortable place in which to live because the government still owns the homes but what is to become of those people and what disposition is to be made of the property is something else again. Thus, development of electric power from the tides of 'Quoddy bay has been an engineering question that has raged for years as a controversy. It has recurred frequently as a political matter but never until the New Deal came in were any tangible steps taken to install electrical equipment in that bay where the tides run higher than anywhere else in the world.

* * *

***Faced Difficulties***

Most engineers have contended that it was impossible to place in the bay equipment that could function satisfactorily while at the same time producing electric current at a rate that would bring a return on the tremendous investment necessary. Further than that, no one yet has been able to show where so much electric energy could be marketed. The territory is sparsely settled and the industrial production is small. While it was contended that limitless power would bring industries into that section, the indications were, even after actual work started, for only a small increment in the number of factories and other users of energy.

The 'Quoddy power idea probably was the most fascinating and most romantic of anything proposed by the New Deal for the purpose of creating jobs. Like the proposed Florida ship canal, it held potentialities but those whose opinions heretofore have been sound remain unconvinced that either the power plan or the canal for a short cut across Florida ever could repay the government for money spent there.

© Western Newspaper Union

BOYS! GIRLS!
Read the Grape Nuts ad in ... column of this paper and learn ... to join the Dizzy Dean Winn... win valuable free prizes.—A...

Alligators Eat Turtles
Texas sportsmen are dis... plans to import alligators fro... lda and place them in Lo... state streams to kill the turtl...

GAS, GAS ALL THE TIME, CA... EAT OR SL...

"The gas on my s... was so bad I cou... eat or sleep. Er... heart hurt. A frie... gested Adlerika T... dose I took brou... relief. Now I eat as... sleep fine and ne... better."—Mrs. Jas...

Adlerika acts an BOTH upp... lower bowels while ordinary la... act on the lower bowel only. A... gives your system a thorough clea... bringing out old, poisonous matte... you would not believe was in you... tem and that has been causin... pains, sour stomach, nervousnes... headaches for months.

Dr. H. L. Shoub, New York, re... "In addition to intestinal clean... Adlerika greatly reduces ba... and colon bacilli."

Give your stomach and bowels a R... cleansing with Adlerika and see... good you feel. Just one spoonful re... GAS and chronic constipation. ... by all druggists and drug depart...

Real Chums
The righteous may not be ... chummy; but you can depe... them.

YOU RISK BLOOD POISONING IF YOU... Razors, caustic liquids and ha... plasters are dangerous. The sa... quick way to remove corns is wi... New De Luxe Dr. Scholl's Zin... pads. They instantly relieve pa... stop shoe pressure; soothe, heal and p... vent sore toes and blisters. Flesh col... waterproof; don't stick to stocking. S... at all drug, shoe and department store...

Dr Scholl's Zino-pads

PARKER'S HAIR BALSAM... Removes Dandruff-Stops Hair Fa... Imparts Color and... Beauty to Gray and Faded H... 60c and $1.00 at Druggists... Hiscox Chem. Wks., Patchogue, N...

FLORESTON SHAMPOO — Ideal for use... connection with Parker's Hair Balsam. Make... hair soft and fluffy. 50 cents by mail or at dr... gists. Hiscox Chemical Works, Patchogue, N...

Watch Your Kidneys!

Be Sure They Properly Cleanse the Blood

YOUR kidneys are constantly filt... ing waste matter from the blo... stream. But kidneys sometimes lag ... their work—do not act as nature i... tended—fail to remove impurities th... poison the system when retained.

Then you may suffer nagging bac... ache, dizziness, scanty or too frequ... urination, getting up at night, puffin... under the eyes; feel nervous, misera... ble—all upset.

Don't delay? Use Doan's Pill... Doan's are especially for poorly fun... tioning kidneys. They are recom... mended by grateful users the coun... over. Get them from any druggist.

DOAN'S PILLS

WNU—N

No Need to Suffer "Morning Sickness"

"Morning sickness"—is caused by a... acid condition. To avoid it, acid must b... offset by *alkalis*—such as magnesia...

Why Physicians Recommend Milnesia Wafers

These mint-flavored, candy-like wafers ar... pure milk of magnesia in solid form—... the most pleasant way to take it. Each... wafer is approximately equal to a full adult... dose of liquid milk of magnesia. Chewed... thoroughly, then swallowed, they correct... acidity in the mouth and throughout the... digestive system and insure *quick, com... plete elimination* of the waste matters that... cause gas, headaches, bloated feelings and... a dozen other discomforts.

Milnesia Wafers come in bottles of 20 and... 48, at 35c and 60c respectively, and in... convenient tins for your handbag containing 12 at 20c. Each wafer is approximately... one adult dose of milk of magnesia. All... good drug stores sell and recommend them.

**Start using these delicious, effective... anti-acid, gently laxative wafers today!**

Professional samples sent free to registered... physicians or dentists if request is made... on professional letterhead. Select Products... Inc., 4402 23rd St., Long Island City, N. Y.

35c & 60c bottles
20c tins

The Original Milk of Magnesia Wafers

# reparing Berlin Stadium for Olympic Games

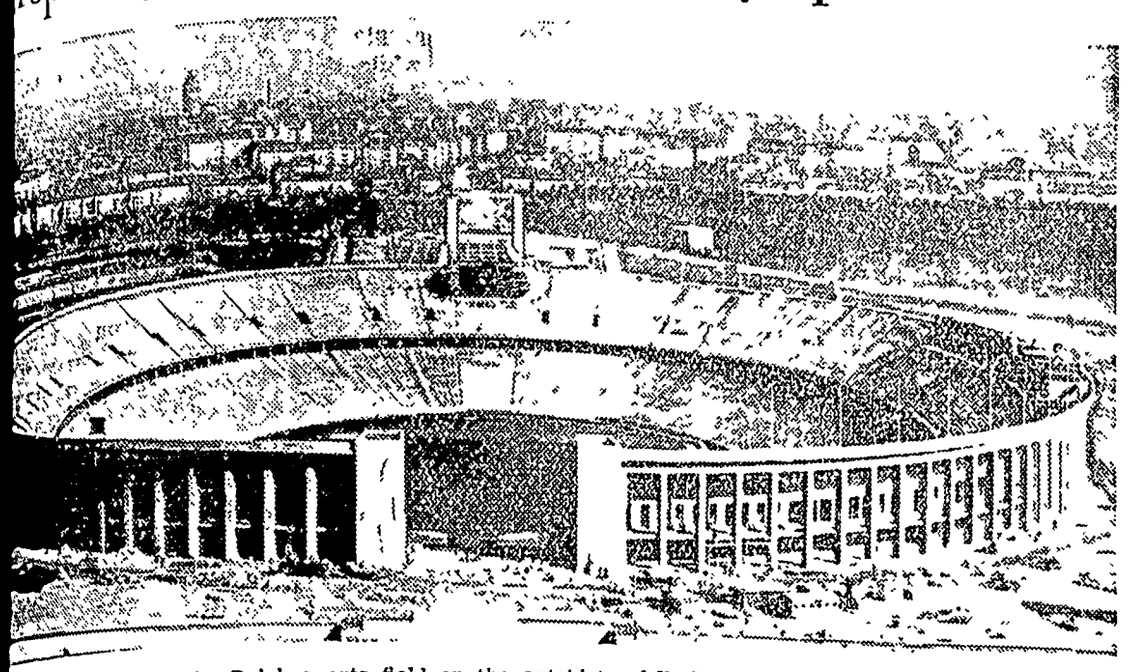

Olympics stadium in the Reich sports field on the outskirts of Berlin is being prepared for the 1936 Olympic which athletes from all parts of the world will compete this summer.

# lder Dam Is Now Providing Water for Irrigation

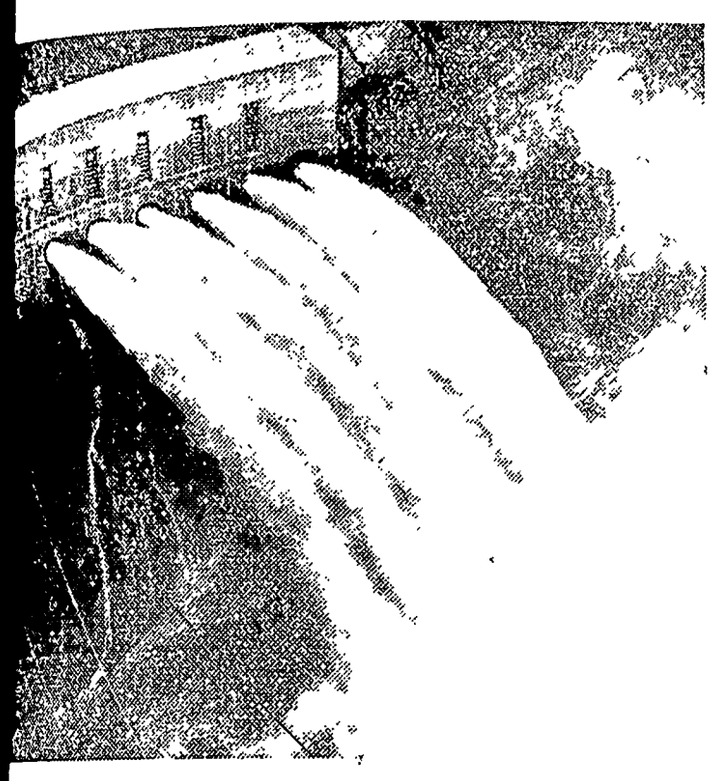

## Giant Valves Loose Flood

A close-up view of the six outlet valves on the Arizona side of Boulder dam as they were opened, releasing almost 30,000 gallons a second of Colorado river water on the downstream side of the dam for irrigation purposes.

# Perilous Change of Light Keepers

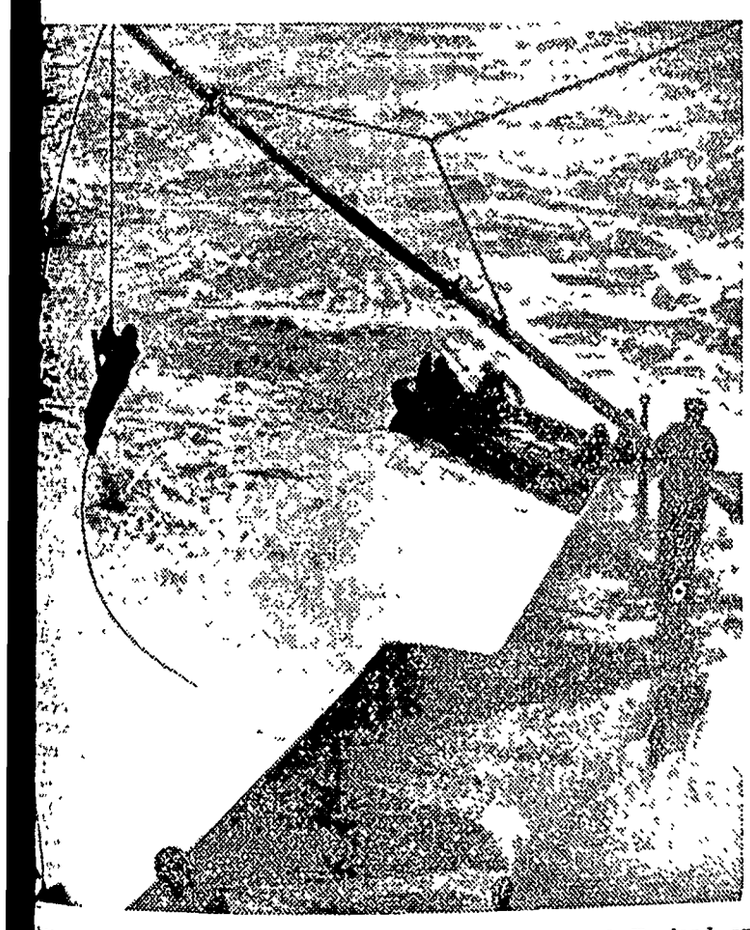

keeper at Wolfe lighthouse, eight miles from Land's End, England, and the most treacherous for changing watches, is swung from the base of ht in a breeches buoy after a two months' stay at the light. The light- is 119 feet high and receives the full force of the Atlantic breakers and hich sweep the sea. The keeper has a lonely vigil, broken only by the onal appearance of ships guided toward safe channels by the powerful s of the lighthouse.

## JAPAN'S WAR CHIEF

Count General Hisakazu Terauchi, minister of war in the new Japanese cabinet of Premier Hirota, photographed in a railway car when he left Tokyo for his villa at Oiso.

## WINNER AT RAINIER

Hjalmar Hvam of the Cascade Ski club, Portland, Ore., made it a clean sweep in the Rainier National Park Spring tournament by taking both the down-hill and the slalom events.

# Ticonderoga to Celebrate Ethan Allen Victory

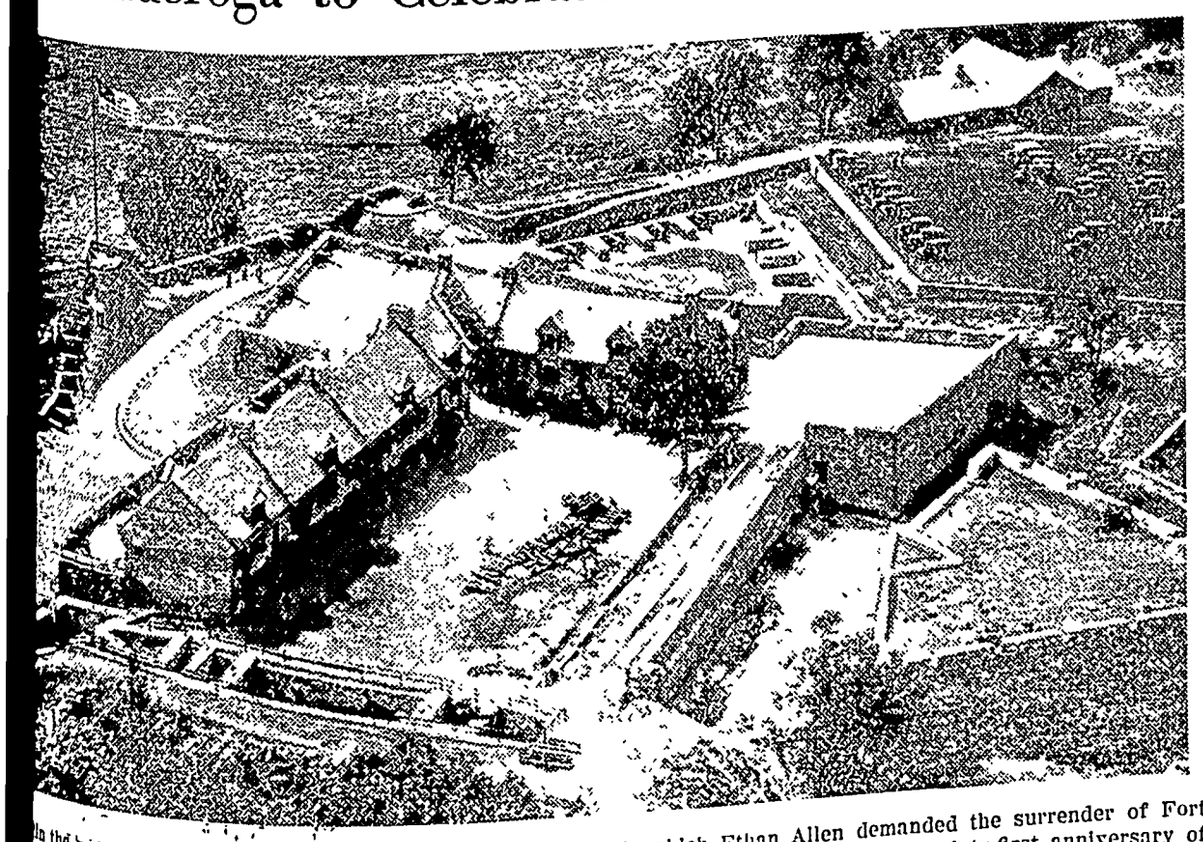

In the name of the great Jehovah," the stirring words with which Ethan Allen demanded the surrender of Fort deroga during the Revolutionary war, will be voiced again when the one hundred and sixty-first anniversary of story-making event will be celebrated by the community of Ticonderoga, on May 10 next. A week's celebration will sted by the town, and besides the pageant of capture, drills of National Guard units, the regular army and war ns and other organizations will mark the event that will end in a parade on May 16 and a congress of patriotic ballons which will draft a declaration of American principles. Here is a view of the famous old fort, now re- and used as a museum for Revolutionary relics.

# Scenes and Persons in the Current News

1—Plutarco Elias Calles, center, exiled from Mexico by President Cardenas, arriving at Glendale, Calif. 2—Members of the Unemployed Workers' Alliance marching to the Capitol in Washington. 3—New photograph of Neville Chamberlain, chancellor of the exchequer in the British cabinet, who, it is believed, will succeed Stanley Baldwin as prime minister.

## Birthday Party Is Given for 8-Year-Old Horse

Mrs. L. W. (Chip) Roberts of Washington, D. C., wife of a former assistant secretary of the treasury, is pictured with her horse, "St. John the Baptist," for whom she gave a party on his eighth birthday. Mrs. Roberts is the former Evelyn Walker whom Chip Roberts married in England recently.

### Ancient Safe Uncovered

San Luis Obispo, Calif.—A secret safe, in which early padres hid their valuables from raiding Indians, has been found by Father John Harnett in the walls of the old rectory of the mission fathers here. It had been hidden from human eyes for more than a century and a half.

# Government Housing Project in Puerto Rico

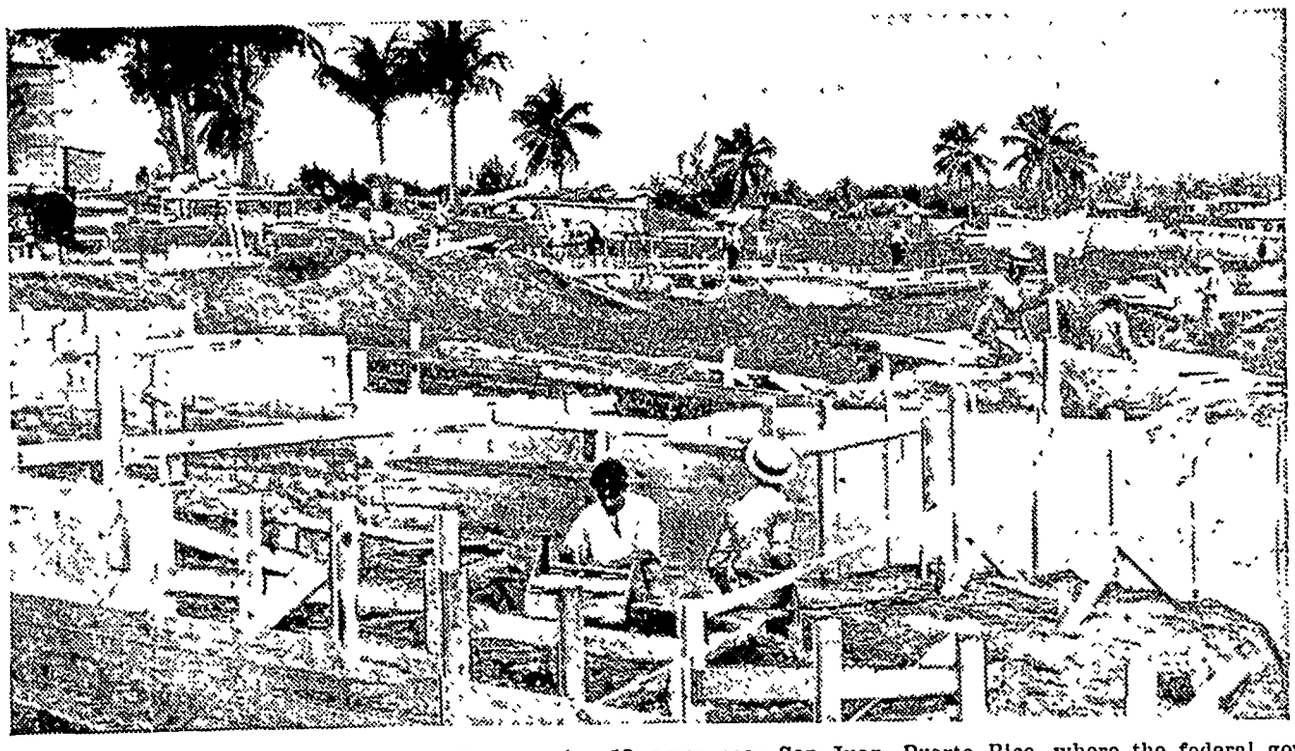

View of work on the Mirapalmeras site, covering 12 acres near San Juan, Puerto Rico, where the federal government is erecting a modern housing development which will accommodate 131 families. The unit is one of the WPA slum clearance projects.

# Herrick Memorial Plaque Presented to Paris

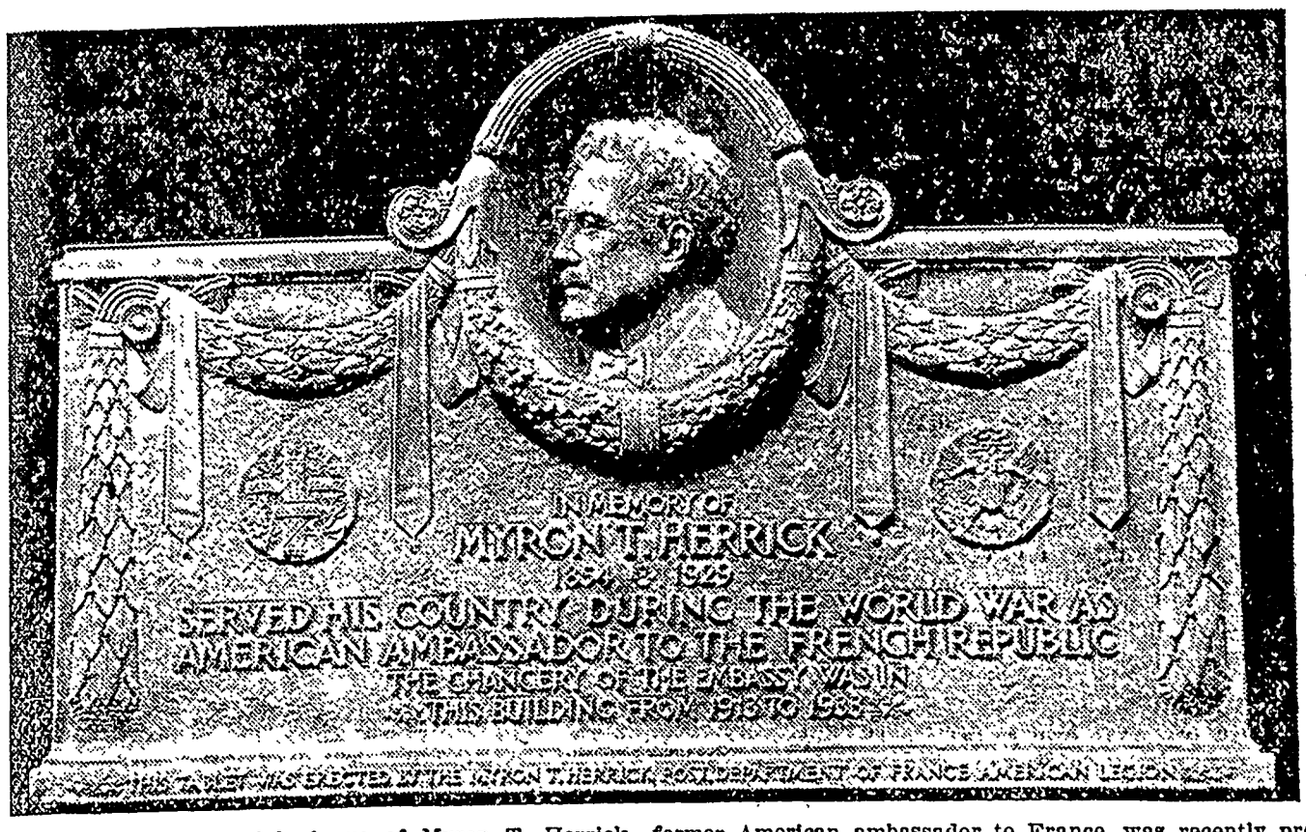


This bronze memorial plaque of Myron T. Herrick, former American ambassador to France, was recently presented to the city of Paris by the Myron T. Herrick post of the American Legion. The plaque has been placed on the wall of Ambassador Herrick's old office in Rue Challot.

# THE KLEMME TIMES

R. A. Jorgenson, Editor & Publisher

Published every Wednesday at Klemme, Iowa. Entered at the Post Office at Klemme, Iowa as second class matter.

SUBSCRIPTION RATES

Per year in Hancock, Cerro Gordo, and Wright Counties .... .... $1.50
(If paid 1 year in advance .... $1.00)
In Iowa ..... $2.00
Outside of Iowa ..... $2.50


# Editorial Comment

## TOLERANCE GROWING

Most informed observers will agree that in recent years a growing spirit of religious tolerance has been manifested in the world especially in the United States. It is not unusual to find Protestant, Catholic and Jewish clergymen appearing on the same platform to aid in some worthy movement.

In recent months representatives of these three great bodies of religionists have united in mass meetings and elsewhere to protest against the persecution of Jews by the Hitler regime in Germany.

But an incident hitherto without precedent occurred in Cincinnati, when Rabbi James G. Heller of the Center Temple Jewish congregation of that city was elected a director of the Cincinnati and Hamilton County Y.M.C.A. A Jewish official of a Christian welfare society!

And why not? Rabbi Heller, according to the Cincinnati Times-Star, "has so identified himself with the community life of this city that it is quite impossible for any unprejudiced observer to compile a list of its cultural and religious leaders without including this distinguished rabbi among such leaders."

The Ohio Y.M.C.A. organization is to be congratulated on its religious tolerance and good common sense.

—o o—

## THEY CAN'T SPELL

It is reported that among 298 young men and women who took a civil service examination in New York recently all but three failed in spelling.

This is not surprising to those who have had occasion to observe the spelling of the average high school graduate or even that of some college men and women.

Why our schools do not give more attention to spelling is an unsolved mystery. Hundreds of hours are devoted to subjects which a pupil never thinks about after leaving school, yet the art of spelling, which must be practiced every day of his life is given scanty consideration.

Perhaps it is thought that everyone should be permitted to develop originality. If so the plan works well. Few show greater originality in any respect than in spelling.

—o—

## TRAINING FOR THE JOB

Men and women don't become doctors by chance. They spend years of their lives getting the necessary knowledge. And then, after passing examination upon examination they are allowed o prescribe for mankind's physical ailments.

The construction of bridges is entrusted only to engineers who can erect bridges that won't collapse. Scientific advance is not achieved by novices playing with test tubes. In private business, the man at the top works himself there. He, too, has spent years studying for his job.

The average politician is just a man elected to office. No special knowledge is required of him.

In some quarters there are a minority who thoughtlessly recommend that we let government run all our businesses. Read what Matthew Woll, a vice-president of the American Federation of Labor, had to say about that in the magazine Annals of the American Academy:

Corporations are controlled by men. The machinery out of which corporations make their products and profits is controlled by men. One of the great issues of the future is going to revolve around this question: Which set of men shall exercise the judgment upon which control and regulatory measures shall be based? Shall it be the political or industrial set that will govern the operation of industry? Labor holds that the competence lies within industry and that politics and political methods may possess such competence only by chance."

We wouldn't let a politician remove our appendix or treat our heart. Is the average present-day complex business so simple that we can entrust it to just anybody? Or should we give the job to the man who is trained for it?

## THOSE AAA PAYMENTS

Renters, sharecroppers and farm laborers who received little or nothing from the vast sums paid out by the AAA in so-called farmer benefits will be interested in the revelations being made regarding the enormous payments which went to big corporations.

Secretary of Agriculture Wallace has been unwilling to make public the names of those receiving large amounts under the guise of "farm relief," but some of the facts have been dragged out. According to the National Tribune, Secretary Wallace admits the following among other large payments:

To a Hawaiian sugar concern, $1,022,037; to a Florida corporation for not growing sugar cane, $1,067,665; to a Puerto Rico sugar producer, $961,064.

One Mississippi concern, headed by Oscar Johnston, employed by the government as the AAA's cotton expert, was paid $177,947 for not growing cotton. The Mississippi penitentiary received $43,200 and the Arkansas penitentiary received $25,000 for not growing cotton.

A California company received the largest single payment for not growing wheat, $29,398, while a bank in the same state got $23,845 on the same grounds.

The largest corn-hog payment, $157,020, also went to a California corporation which fed its hogs mostly garbage instead of corn.

A California concern also received the largest payment for not growing rice, amounting to $63,768. A Florida company received the highest payment for not growing tobacco, $41,454.

The aristocrats of the relief grabbers, as is shown above, were big sugar companies, three of which averaged more than a million dollars each in AAA benefits. They are now probably figuring how to obtain an equal measure of "relief" from the operation of the new soil conservation law.

—o o—

## SPENDING AND SAVING

The problem of spending and saving is as old as civilization and in scarcely any phase of human conduct do we find greater differences among different persons. It is unfortunate that so few are able to strike a happy medium between stinginess and wastefulness.

The type of spendthrift who wastes inherited money is well known, as is also the lazy, shiftless type who lives from hand to mouth in good times or bad. The industrious worker who literally throws away his earnings is more rare.

An illustration of the latter class is seen in the late author and playwright, Edgar Wallace, who was one of the most prolific and successful writers of all time. In the 25 years before his death he wrote some 150 full length novels and literally thousands of short stories, besides 20 plays. So many of his works had big sales that his income must have been exceedingly large.

He was thought to be a wealthy man, but at his death his estate was found insufficient to pay his debts, and his wife was left without means of support. It seems incredible that a man of Wallace's intelligence and tireless energy should have been so short-sighted with respect to his financial affairs.

—o o—

## THE BALLOT OF DEATH

Four ballots in an urn, three white and one black. Four men to draw them out, the three drawing white ballots to go free, the one drawing the black ballot to die. Strangely enough, the first three to draw secured the white ballots, leaving the fourth to draw the fatal black slip.

This was the dramatic scene enacted at La Paz, Bolivia, and came about this way. Four men were convicted of the murder of former President Pando. Under the Bolivian law, only one person can be executed for a single murder, no matter how many may be implicated. So, to determine which of the four should pay the penalty, the drawing was held at the Palace of Justice.

Alfred Jauregi, 28, who had already spent 10 years in prison, was the unfortunate player in the lottery of death. He laughed when his fate was known and declared his innocence, but refused to ask for mercy. Guilty, or not, some admiration is due a man who can play such a grim game and lose with a smile.

—o o—

Haile Selassie doubtless realizes that if this latest European crisis is settled peaceably, no matter how it is settled, the settlement is going to cost him plenty.

Miss Ada Mutch drove up from Grundy Center, Monday, to spend several days visiting with her sister Mrs. A. H. Dulmes.


BIB APRONS .. Fast Colors .... 10c

And dozens of other specials for 3 days

FRIDAY
SATURDAY
MONDAY

Raphael's

Garner, Iowa


The monthly birthday party will be held at the M. E. Church Monday evening, May 4th. The March people will have charge of the kitchen and the April people have charge of the program, while those with birthdays in May will be the guests of honor. Everyone is invited. Bring covered dish and sandwiches.

Mr. and Mrs. A. L. Kingery have rented the C. F. Keraus home for the coming year. Mr. and Mrs. C. F. Keraus and the latter's sister, Mrs. Horecka of Garner, are planning to spend next winter in California.


MARIE BEAUTY SH

Phone 95R2
PERMANENTS
FACIALS
FINGERWAVES
MANICURES
HAIR STYLIN

Our shop utilizes all equipment for your pro and convenience and i to serve you better over the Wellemeyer S

MARIE BLAN Proprietor



A VOTE FOR
CHRISTYNA CALLISON
FOR RECORDER
Is a Vote for Experience and Business Ability

RACING drivers will not take chances on any tire except a Firestone Gum-Dipped Tire in the gruelling Indianapolis 500-Mile Race, where greater blowout protection has been repeatedly demonstrated.

| SIZE | PRICE |
|---|---|
| 4.50-21 | $ 7.75 |
| 4.75-19 | 8.20 |
| 5.25-18 | 9.75 |
| 5.50-17 | 10.70 |
| 6.00-16 | 11.95 |
| 6.00-17 H.D. | 14.30 |
| 6.00-19 H.D. | 15.20 |
| 6.50-17 H.D. | 15.55 |
| 7.00-17 H.D. | 19.15 |
| 7.50-17 H.D. | 15.60 |

FOR TRUCKS

| SIZE | PRICE |
|---|---|
| 6.00-20 | $16.95 |
| 7.50-20 | 35.20 |
| 30x5 Truck Type | 16.90 |
| 32x6 H.D. | 36.25 |

Other sizes priced proportionately low

Ab Jenkins, the famous driver, used Firestone Gum-Dipped Tires on his 3000-mile run over the Salt Beds of Utah which he covered in 25½ hours —a record of 12[illegible] per hour. He has driven more than a million miles on Firestone tires, every state in the union, on all kinds of [illegible] in all kinds of traffic, without tire failure or accident of any kind. What a tribute to safe, dependable, economical tire equipment.

When you drive at today's higher speeds, your life and the lives of others are largely dependent upon the degree of safety built into the tires of your car. Take no chances—equip your car with new Firestone High Speed Tires today and have the safest driving equipment money can buy.

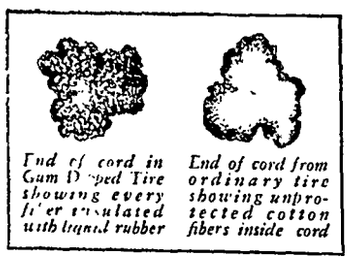

*End of cord in Gum Dipped Tire showing every fiber insulated with liquid rubber*

*End of cord from ordinary tire showing unprotected cotton fibers inside cord*

*The body of the New Firestone High Speed Tire is made from selected long-staple cotton dipped in liquid rubber, absorbing eight pounds of rubber in every hundred pounds of cotton. This patented Gum-Dipping process insulates every fiber in every cotton cord, preventing internal friction which creates the heat so destructive to tire life, and giving to the tire added strength.*

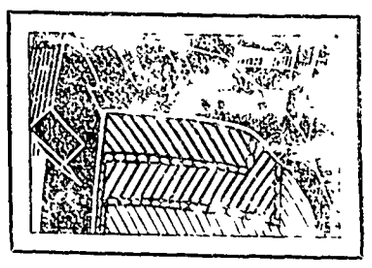

*This heavy, broad, traction and non-skid tread is held to the cord body of the tire with Two Extra Layers of Gum-Dipped Cords, a patented construction, making the cord body and tread an inseparable unit.*

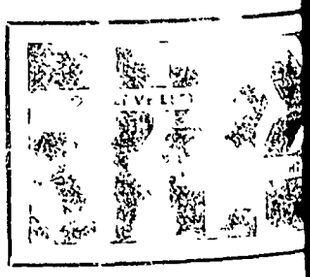

*A leading [illegible] its in 2350 tests has found that the new scientifically designed Firestone High Speed tread stops a car up 25% quicker. Its sure traction non-skid efficiency have also been proved in the famous Pike's Peak Race where for eight consecutive years it has been used on winning cars.*

Firestone
STEWART-WARNER
AUTO RADIO
$37.95

BATTERIES
$6.25 UP EX.

BRAKE LINING
$3.30 UP PER SET

SPARK PLUGS
58c EACH IN SETS

FAN BELTS
45c

RADIATOR HOSE
21c UP Per Foot

SEAT COVERS
7.95 UP COUPE
COACHES and SEDANS $1.69

| STANDARD TYPE SIZE | PRICE |
|---|---|
| 4.50-21 | $6.65 |
| 4.75-19 | 7.05 |
| 5.25-18 | 8.40 |
| 5.50-17 | 9.20 |
| 6.00-16 | 10.25 |

Other Sizes Proportionately Low

| SENTINEL TYPE SIZE | PRICE |
|---|---|
| 4.50-21 | $5.75 |
| 4.75-19 | 6.10 |
| 5.00-19 | 6.50 |
| 5.25-18 | 7.20 |
| 5.50-19 | 8.30 |

Other Sizes Proportionately Low

| COURIER TYPE SIZE | PRICE |
|---|---|
| 4.40-21 | $4.75 |
| 4.50-21 | 5.25 |
| 4.75-19 | 5.55 |
| 30x3½ Cl. | 4.05 |

| | |
|---|---|
| Wax, 12 oz. | 45c |
| Chamois | 29c |
| Sponges | 10c |
| Polishing Cloth | 15c |
| Top Dressing, ½ pt. | 40c |
| Spoke Brushes | 11c |
| Flashlights | 29c |
| Kozak Polishing Cloth | 49c |
| Windshield Wiper Blade | 9c |

OVER 2,000 AUTO SUPPLY NEEDS AT MONEY SAVING PRICES

Listen to [illegible] Firestone [illegible]
Margaret Speaks, Monday evenings over Nationwide N. B. C.—WEAF Network

KLEMME AUTO CO.

Chevrolet Sales & Service

Klemme, Iowa

cks' Best Friend
Salsbury's
N-O-SAL
Tablets
chicks need friends, in
w into strong, healthy
e head of the list—the
of all—is Dr. Salsbury'
. When dissolved in
water, PHEN-O-SAL
a medicinal fluid that
parts of the intestines
ecks bowel troubles in
tage of development,
any inflammation pre-
soothes the sore tissues,
it furnishes many blood
ents that are necessary
lth and vitality.
our chicks get Dr. Salis-
in their drink-
egularly A package of
costs only $1 00
up colds and other res-
ubles spray your chicks
birds too) with Dr. Sals-
LPHO-SAL.
Dr Salsbury's
POULTRY HEALTH
SERVICE STATION
N'S PHARMACY
Klemme, Iowa

ANCE
l Community Hall
Y EVE, MAY 2ND
s You Should Attend!
IZE GIVEN AWAY.

e Old Friends
Meet--
—For—
rders, Lunches, Soft
Beer, Candy, Cigars,
s, Tobacco, Home
e Cream Cones, and
m.
Always Welcome"
LES CAFE

ALL KINDS OF
IGNS
INDOW DISPLAYS
der At Times Office
Or Write
S. LEE
ARNER, IOWA

State Sav. Bk. bldg.
H. H. Raney
Veterinarian
h. 41-R2 Klemme, Ia.

D. DALY
RNEY-AT-LAW
or South of Postoffice
one 140—Garner

rtilizer---
e getting a carload
A QUALITY
AGRICO
FERTILIZER
car is due to arrive
eek, so please get
rder in at once for
r. This is the fer-
that we have been
and which has been
so satisfactory by
rmers of this com-
.
rth Iowa
IN COMPANY
F. JOST, Manager

RE
ographs
ARE
SUPREME
ssell Studio
to J. C. Penney Co.
CITY, IOWA


# Local Happenings

## Klemme and Vicinity

LOST—Brown pigskin purse. Return to Times Office. Reward. 2tp

Mr. and Mrs. Wilbur Carr, of Garner, were guests at the Fred J. Arnold home Sunday.

Mr. and Mrs. R. A. Jorgenson were at Mason City on business last Friday morning.

Mr. and Mrs. Donald Bacon, of Titonka, spent Sunday visiting at the Arthur Wellemeyer home.

Fred Kluckhohn was very sick the past week and unable to be at the store.

Miss Mary Lucas of Fargo, North Dakota is here visiting at the Henry Keeper home.

Mr. and Mrs. Wayne Kirkwood moved this week into the house just west of the town hall.

There was a large crowd in town Saturday to attend the household goods sale when Mrs. G. Schroeder sold her furniture.

Mrs. Howard Spitler returned home last Thursday from Park hospital, Mason City, where she had been receiving treatment.

Hulda Wiles and Sadie Turgasen drove to Des Moines Monday evening for a visit over Tuesday with relatives and friends.

Mr. and Mrs. Herman Baack are the parents of a fine boy, born Friday, April 24th. Mrs. Herman Paul is caring for mother and baby.

FOR SALE—2 bu. single ear tested Seed Corn. We take orders & sell day old chicks. Custom hatching done. Mrs. Aug Larson, ½ mile west of Klemme. 1tp

Mr. and Mrs. A. J. Kudje and daughters, Jackie and Patty, and Mr. and Mrs. A. L. Kingery were Mason City visitors Saturday evening.

George Carolus and family moved their household goods to Dows today, Wednesday, as George takes over the management of the Dows Creamery May 1st.

The Times is glad to report that at this writing, Tuesday afternoon, Mr. Kuhlman is reported to be very much better. Mr. Kuhlman is at the home of his daughter, Mrs. Grosshuesch.

SHEEP SHEARING. Power outfit clean, careful shearing. "Everything furnished but the sheep." 18c per head. Roy Schaefer, Garner, Phone Klemme 7F2. 2tc

Mr. and Mrs. Will Anderson and children will move in to the house vacated by Karl Kraus and wife, as Mr. Anderson will work for Albert Kraus this summer.

Grandma Schlawin was eighty-five years old Friday, April 24th and in the evening the children and their families came in and surprised her.

Mr. and Mrs. Henry Schroeder, Grandma Schroeder and Miss Dorothy Croner, who came from Chicago last week Wednesday, will remain in Klemme all of this week, as Miss Dorothy's school is having spring vacation this week. They drove out from Chicago to sell Grandma Schroeder's household goods at auction Saturday.

NEW SPRING DRESSES—Prints and Silks in dark and pastel shades. Snappy new styles Priced for May selling at $4.95 and $7.95. LUNDBERG'S, Mason City, Iowa. 1tc

Adela Schroeder and Cleo Engle came from Des Moines and spent the week end visiting with her mother, Mrs. Lena Schroeder, and with Grandma Schroeder, of Chicago, who is here visiting

Miss Helen Lemke who has been visiting with her parents Mr and Mrs W H. Lemke in Liberty township for some time, left Monday evening for Sioux City where she will resume her work as a registered nurse.

George Carolus and family drove to Cedar Falls Saturday and visited over Monday with relatives and friends Sunday a group of relatives gathered to celebrate the 44th wedding anniversary of Mr Carolus' parents

C C Kilgore and family have rented the house where D. L. Hunter and family reside. The Kilgores will move there as soon as school is out when the the Hunter family will move to Charter Oak where Mr Hunter will farm.

### Taxes Milk Public

Chicago—"Every time you or your children swallow a glass of milk you have to swallow a tax," writes B C Forbes, noted economic expert, in a newspaper here. "There are 53 taxes on your loaf of bread; taxes of $6.70 a year on your telephone more than $1 in taxes each month on your electric or gas meter."

Under the New Deal more than 20 cents out of every dollar goes for federal taxes, direct or indirect.


Give Your Baby Chicks a Good Start
FEED THEM
INTERNATIONAL CHICK MASH with Health Ingredients, Cod Liver Oil and Dried Buttermilk.
International Health Ingredients are a combination of digestive stimulants and minerals for aiding digestion and assimilation, including the important mineral IODINE, which is notably deficient in Wisconsin, Illinois, Minnesota, Iowa and nearby states.
International Health Ingredients chases away disease, keeps your chicks vigorous and thrifty; restores vitality; strengthens sickly chicks and keeps them coming in fine condition.
Klemme Food Market

LAKE
—THEATRE—
Clear Lake Attractions
Friday and Saturday
Adults TREAT NITES Kids
16c DOUBLE FEATURE 10c
CHARLIE CHAN'S SECRET
and Gene Autrey in
SINGING VAGABOND
Saturday Matinee at 2:30
Sunday-Monday, May 3-4
Faith Baldwin's
LOVE BEFORE BREAKFAST
with Carole Lombard and Preston Foster. Also
Hit & Run Driver
MGM News
June Bride
Hurray For Rhythm
Sunday Show Starts At 1 p. m.
Tuesday is BANK NIGHT
Also Jackie Cooper in—
TOUGH GUY
And Latest "March of Time"
Wednesday, Thurs. Friday
3 days we bring you those world famous babies, the
DIONNE QUINTUPLETS in—
THE COUNTRY DOCTOR

watch
Clock and Jewelry Repairing
Prompt Service
M. N. ZEIGER
JEWELRY & OPTICAL STORE
GARNER, IOWA


### WPA Mural Placed in Asylum for Insane

Chicago.—Works Progress Administration artists have just completed a mural 44 feet long and 6 feet wide, at a cost of almost $2,000. Eighteen of the "boondoggling" painters were employed on the object of art, at salaries of $94 a month.

When the mural was completed it was placed where it is hoped it will be of interest and diversion to hundreds of art lovers—in the state asylum for the insane at Elgin, Ill.

### Democratic Party Official Gets $90,000 in Salaries

Washington, D. C.—Walter J. Cummings, treasurer of the Democratic National committee, is being paid salaries and fees amounting to $90,000 a year, all from semi-public offices to which he was appointed by Jesse Jones, chairman of the Reconstruction Finance corporation, it was reported here

Cummings was formerly a Chicago manufacturer, but his business closed and is now in process of liquidation. When the New Deal came into power he was made executive assistant to the secretary of the treasury, and later chairman of the Federal Deposit Insurance corporation. In 1934 Jones named him chairman of the board of directors of the Continental Illinois National bank (into which the RFC has put $50,000,000) at a salary of $60,000 a year, later raised to $75,000. Now Jones has named him as one of the three trustees of the Chicago, Milwaukee St. Paul & Pacific railroad (which has benefited to the extent of $11,499,462 of RFC money) at a salary of $15,000. The total of $90,000 is just $15,000 more than the salary of the President of the United States.

### How WPA Brings Light to Youth of America

New York.—Students of the Stuyvesant high school, assembled for a presentation of a wholesome little skit called "School Days," as presented by actors of the WPA drama project here, found themselves suddenly whisked into the giddy whirl of Parisian night life, while faculty members murmured to themselves that "school was never like this for us."

Through a change in the cataloging of WPA plays, "School Days," known as Play 4A, was re-numbered 8A. Play 4A became "Parisian Nights," a spicy revue for presentation at vet-trans' hospitals and other places where the WPA felt it might be appreciated. When 4A was ordered for the high school, "Parisian Nights" instead of "School Days" was sent out. Its short skirts and pert little skits smacked unmistakably of the cheap burlesque show variety, but the actors, who are taking federal money to carry out orders to the letter, put on the revue, anyway

The WPA has appropriated $17,000,000 for the employment of actors, writers and musicians.

### WPA Trains Poor Girls for Service to Wealthy

Washington, D. C.—Half a million New Deal dollars will be spent in teaching young women on relief to become servants in well-to-do homes, it was announced by the Works Progress administration here. Schools in the arts of dusting furniture and serving thumb in bowl of soup will be established in New York city, the District of Columbia, and in 21 states. Uniforms and $1 a week for carfare are being doled out to those enrolled.

The new project follows on the heels of a WPA project in Chicago which hired women to act as housekeepers for city housewives who were not feeling well enough to care for their homes and children.

### Efficiency Called Stint to WPA's Lofty Ideals

Chicago.—An idea of the true meaning of "boondoggling" in its purest form at last came to light in a statement of George Melville Smith, supervisor of 229 artists working on a WPA project here, the largest number of artists ever to work together under one roof—except on another WPA project in New York.

The artists are painting 10,000 posters—all alike—on oil cloth. Stencils are being used for the lettering, but all posters are individually colored by hand. Asked why stencils weren't used for all operations, Smith said:

"Why, if we did that we'd be through in no time. We've got to keep the hands of all these people busy."

### Taxes—America's Biggest Bill

Washington, D. C.—America's biggest bill is now taxes, Federal, state and local, which under the New Deal now amount to about $10,000,000,000 a year. This is an amount equal to almost half the gold in the world, and all the gold the United States owns, it was computed here. It is a bill greater than America's food, clothing or rent bills.

### Price of Executive "Ability"

Washington, D. C.—The resettlement administration, under Rexford Guy Tugwell, No. 1 Brain Truster of the New Deal, so far has used up $11,629,606 to administer the spending of $21,056,753 on rural rehabilitation and relief. In other words, every time $2 is spent its costs more than $1 to determine where it should go.

Mr. and Mrs. Donald Gibbs, of Mason City, spent the week end visiting at the home of Miss Anna Gibbs.

Rev. Calvin Groeschuesch returned Friday from LaCrosse, Wisconsin where he attended a conference of Reformed Church officials.


SHOP IN GARNER
FOR THE THINGS YOU CAN NOT GET AT HOME

BABY CHICKS
Book orders for baby chicks. We also do custom hatching and are agents for Makomb and Jamesway Brooder Stoves and Equipment.
With each 100 lb. bag of AMES reliable Chick Feed we give FREE one Universal Cardboard Feeder
BUTZ HATCHERY
2 BLOCKS SOUTH TOURIST PARK
PHONE 233, GARNER PHONE 26, MESERVEY

WE NOW OFFER
THE FINEST HOME CLEANING EQUIPMENT OF TODAY.....
The HOOVER
"It lights...as it beats...as it sweeps...as it cleans"
We can now give our customers the finest and most complete home-cleaning service available. The Hoover, as you doubtless know, is the most efficient electric cleaner made, because of a patented cleaning action—Positive Agitation—which beats out embedded grit. Yet The Hoover is within the reach of any home.
Shannon-Bohn, Inc.

ANNOUNCING
BASIC TECHNIQUE
A new method of restoring health that is absolutely painless, gives immediate relief, stops the disease process, and enables the body to recover quickly.
DR. R. E. ULRICH
Chiropractor
Across from Avery Theatre

Why Not...
have your Winter Coat cleaned and placed in a moth proof bag and keep it safe from Dust and Moths. No charge for bag when we clean your coat.
Modern Cleaners
Chris J. Johansen, Prop.

Arrow Shirts...
A complete showing of all the newest patterns and styles in ARROW SHIRTS for Spring and Summer. And, with an Arrow Tie to harmonize with the shirt, you have just the thing for the particular man. There is a reason why most men and young men prefer Arrow Shirts.
WILLE'S
CLOTHING AND SHOES GARNER, IOWA

MAGICLEAN
"SUPER-CLEANING THAT RESTORES BEAUTY TO CLOTHES"
We block hand or machine knit garments. Super-Cleaning and pressing for Charm and beauty. Alterations of any description on any kind of material.
Garner Dress Club

Paint...
See us for Paint of all kinds. Interior, and Exterior, Varnish, etc.
CAR ACCESSORIES
We carry a complete line of accessories for all popular Cars.
Coast-To-Coast Store
IOOF Bldg. Alex C. Kerr, Prop.

Smart Shoes
FOR SMART WOMEN.....
Their graceful and flattering lines and the elegance of their fine leathers one sees at a glance, make it easy for smart women to select their footwear from our
"MODERN MISS" or "STAR BRAND" Lines
....And hosiery "As You Like It" to match those new oxfords you have selected here.
C. H. SCHISSEL, Dry Goods

MILK MAID BREAD
IS ALWAYS BETTER!
Buy It In Klemme
Garner Bakery

Frank Senneff F.E. Blackstone
Senneff & Blackstone
LAWYERS
Garner Iowa

C. R. SWEIGARD
Notary Public
General Insurance
Phone 78 Garner

Allis-Chalmers....
TRACTORS AND FARM MACHINERY
ALLIS-CHALMERS stand for quality in Tractors and Agricultural Machinery. Before you buy, come in and see our line.
USED TRACTORS—Fine Shape, Low Price
GARNER MOTOR SALES

## Dainty Crocheted Collars and Jabots That Win Recognition for Any Dress

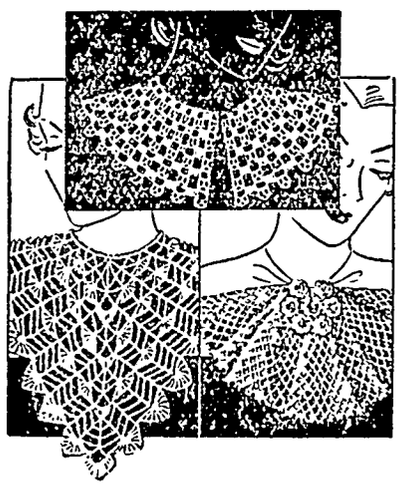

Pattern 1136

High time to be thinking up fresh accessory notes for spring wardrobe, isn't it? Then what better than these airy, lacy collars and dainty jabot for giving last year's frock a "lift" and changing this year's so it wins recognition! There's an open front collar in a square mesh design, a triangular collar that closes in back, both easy to do in petite boucle. The soft, flattering jabot of mesh with "nosegay" of Irish roses is made in cotton.

Pattern 1136 comes to you with detailed directions for making the collars shown; an illustration of them and of all the stitches needed; material requirements.

Send 15 cents in coins or stamps (coins preferred) to The Sewing Circle, Needlecraft Dept., 82 Eighth Ave., New York, N. Y.

## Taxis Replace Old Gharries as Vehicles in Holy City

The last of Jerusalem's famous fleet of ramshackle open horse drawn cabs has been relegated to the junk heap.

In their place modern taxicabs will convey the citizens of Jerusalem and visitors up and down the precipitous slopes of the Holy City.

Practically every visitor to Jerusalem used to take at least one drive in one of these horse cabs, or "gharries." They seemed as typically a part of the Jerusalem scene as gondolas in Venice or rickshas in Shanghai.

Unfortunately for the cab drivers, however, the steep city streets recently were asphalted for the benefit of automobile traffic. As a result the cab horses continually slipped and fell. The Society for the Prevention of Cruelty to Animals intervened and made representations to the government resulting in the withdrawal of horse drawn cabs from the streets.

## SMILES

### Childhood Memories

Jackson—I noticed you got up and gave that lady your seat in the tram the other day.

Hackson—Since childhood I have respected a woman with a strap in her hand.

### A Smart Man

Teacher—Who was the world's smartest man?

Boy—Thomas Edison. He invented the phonograph and radio so that people would stay up all night and use his electric light bulbs.

### Affluence

They had suddenly grown rich and bought a farm complete with hens cows and pigs. Said a visitor: "Do your hens lay eggs?"

"They can," was the reply, "but in our position they don't have to."

### Remote Control Cooking

Black—Dining in a restaurant? Where is your wife tonight?

Blue—Broadcasting cooking hints over the radio.

## Lee Collins, Father of Floyd, Dies After Prolonged Illness

Lee Collins, seventy-eight years old, father of Floyd Collins, who perished in a Kentucky cave in 1925, died in Munfordville, Ky., after a prolonged illness. Floyd Collins was trapped in a cave while exploring. For 17 days rescuers tried to reach him, but failed. His body was removed two months later.

## INVENTS NEW STOVE THAT MAKES OWN GAS

**W. C. Coleman, Noted Inventor Makes It Possible for Every Home Everywhere to Enjoy Modern Gas Cooking Service at Low Cost**

Housewives everywhere are enthusiastic in their praise of a new stove that makes its own gas and brings modern gas cooking service at low cost to homes anywhere. W. C. Coleman, noted inventor and pioneer manufacturer of gas-pressure appliances, regards this stove as his crowning achievement.

W. C. COLEMAN

The new Coleman Range makes its own gas from ordinary lead-free gasoline. Lights instantly, like gas. The flame from its fuel-saving Band-A-Blu Burners is hotter than natural gas and is easily adjusted for fast cooking or slow simmering. Its low fuel consumption makes it cheaper to use than coal, wood or kerosene.

The Coleman Range has a spacious insulated oven and drawer-type broiler. An independently controlled burner provides any heat desired for baking or broiling.

Climaxing his achievement, Mr. Coleman endowed the Coleman Safety Range with gracious beauty, style and color.

Persons wishing full information about these marvelous new Coleman Ranges, will receive beautifully illustrated literature and a valuable stove check chart by addressing a postcard to Mr. W. C. Coleman, Dept. WU-238, Wichita, Kansas—Adv.

### First Word

Son—Paw, why was Adam created first?

Father—To give him a chance to say something.

### Ting a Ling

Though life is most uncertain
I'm sure of this one thing
That when I'm in the bathtub
The telephone will ring.

### PERHAPS RETIRED



"I'd like to see that office boy of ours thirty years from now."

"Why so?"

"He ought to make a wonder as a tired business man."

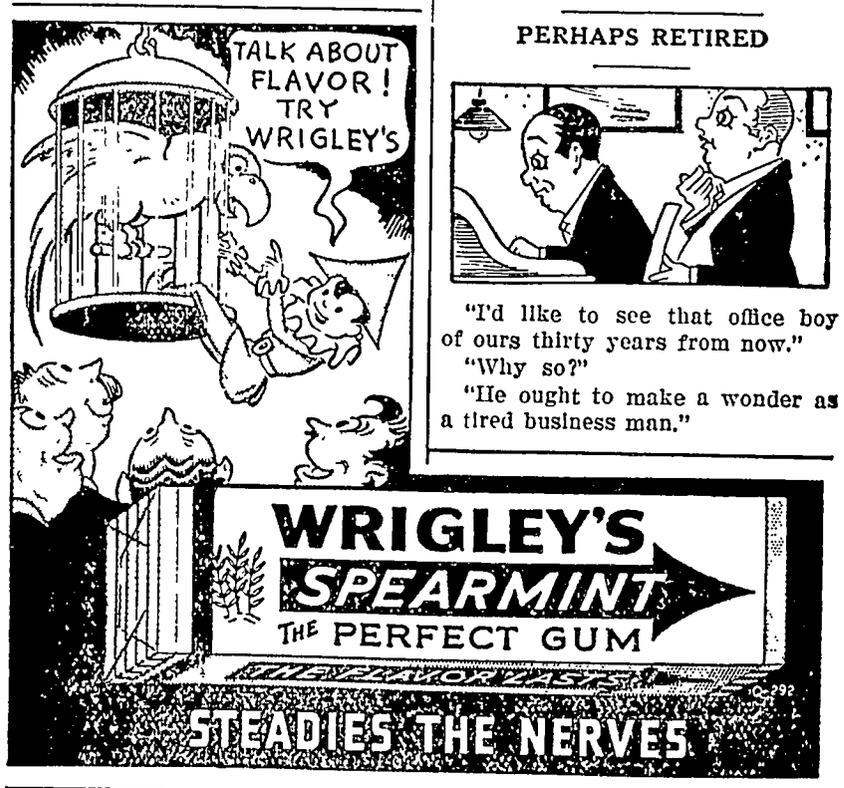

THEIR KEENNESS NEVER VARIES
STAR BLADES
STAR
SUPER EDGE
BLADES
FIT EVER-READY & GEM
STAR
MADE SINCE 1880 by the inventors of the original safety razor, Star Blades have 56 years of precision experience stropped into their keen, long-lasting edges. If your dealer cannot supply you, mail 10c for 4 blades to Dept. W N 8, Star Blade Division, 88 Johnson Street, Brooklyn, New York.
FIT GEM AND EVER-READY RAZORS
4 FOR 10c

## FLOYD GIBBONS Adventurers' Club

## Hello, Everybody!

### "The Pit"

By FLOYD GIBBONS
Famous Headline Hunter.

YOU know, boys and girls, it isn't at all unusual for an adventurer to run into an experience that leaves him dazed and barely able to stagger along home, but Harry Goldin of Bronx, N. Y., is one up on all those guys. Harry was dazed and barely able to stagger before his adventure started. After it was all over he was a lot worse off.

It all happened in April, 1899, when Harry was down in Cuba fighting the Spanish-American war for Uncle Sam. He was with the Seventh Regiment cavalry, stationed in the field outside Pinal del Rio, and things had quieted down to such an extent that troopers with a good record could get a pass from the officer of the day to go into town, make a few purchases, and have what was widely known as a good time.

**Harry was one of the troopers who had a good record. I don't know how he managed to get it, and I know doggone well he didn't deserve it, because the first thing he did when he hit town—he and his buddy—was to head for a saloon.**

They had a couple bottles of beer, and then they drank some Cuban white mule. They ambled around the town taking in the sights, but to judge by Harry's and his pal's actions, most of those sights were in the bottom of a glass.

### A. W. O. L. Is Bad Business in Any Man's Army.

Finally it got to the point where they had to do their sightseeing sitting down, because whenever they got up on their feet the sights reeled and wabbled around so fast that they couldn't get a good look at them.

**That went on until it became just plain impossible to see a sight or anything else. Then all of a sudden it dawned on them that it was dark—that they had overstayed their leave—and that they had better get the heck out of town before the corporal of the guard came looking for them. They lurched to their feet and started walking toward the camp in three directions at once.**

By the time they were half way there it was twice as dark as when they had started. They couldn't see a foot ahead of them and were even having some trouble trying to keep a foot under them. How the two lads got separated, Harry doesn't know. He was walking along talking when all of a sudden he realized he was talking to himself. He yelled for his pal, but he got no answer. On top of that it started to thunder and lightning—and then to rain.

Harry went on alone. Every once in a while a flash of lightning would illuminate the sky, and then he could see where he was going. The third or

A Snarling Bear Was Pawing at Him in the Pit.

fourth flash showed a dark object up ahead. That, Harry thought, would be his buddy. He gave a whoop and started toward it. Through the dark he could see it coming to meet him. Just as it reached him Harry stumbled and fell.

### Harry's Pal Turned Out to Be a Big Black Bear.

**He reached out and grabbed hold of his pal, to help himself up again. His pal had grown a thick coat of heavy fur in the meantime, but Harry had had too many tequilas and aguardientes back in town to notice that. Again he stumbled, clutched his pal for support, and both of them tumbled into a deep pit.**

It was the sort of a pit they use for garbage in Cuba. Something told Harry that, even though he couldn't see. The fall jarred some of the sense back into him, and, for the first time he began to wonder how his pal had happened to grow that coat of fur. He didn't have to wonder long. A sudden flash of lightning lit up the pit. That furry thing wasn't his buddy at all. It was a boar—a huge, black, snarling bear!

For a minute Harry thought he was pipe-dreaming the whole thing. That bear must have come right out of one of those aguardiente bottles back in town. But no. The bear was on him now—had him down—was mauling him like the devil. He couldn't dream those sharp stabs of pain—couldn't dream the bruises the bear gave him as he kicked him around.

### Harry Learns That Bears Don't Fight Fair.

**The bear didn't fight fair. It was the darndest animal Harry ever saw. It was jumping on him. Harry could feel it. Bam! And the brute would land on him. Off he'd go. And, then, Bam! He'd land on him again. What kind of a bear was this that fought like a moose?**

Another flash of lightning told the story. Harry looked up just in time to see the bear pawing and clawing at the top of the pit. Then, Bam! He lost his hold and landed on Harry again.

That animal wasn't jumping on him. He was falling on him. He was using Harry for a springboard, trying to get out of the pit. That's about the last thing Harry remembers. Then, Bam! again, and he lost consciousness.

**The next thing Harry knew he woke up in the hospital. His friends were all standing around his cot. He thought they'd come to be with him at the end—until he noticed that they were all laughing.**

### The Laugh Was on Harry, Even if It Hurt.

"And when they told me about it," Harry says, "I had to laugh myself. The bear was one that had escaped from a small circus and had wandered out of town. It was just about twice as scared as I was."

**But Harry's laugh didn't last long. When he tried to move in his cot his grin faded away. He was scratched from head to foot and had three broken ribs where the bear fell on him. If you want to make him mad now, just ask him about the time he did a Sidney Franklin with old Bruin amid the rose petals and incense of that refuse pit way down there in Cuba in '99.**

©—WNU Service.

## Bats Nurse Their Young Like Most Other Animals

Bats aren't blind, as the stories go, but they are so fond of darkness that they never venture out into daylight unless they're forced to by some intruder, and then just long enough to find another quiet, dark place. Then at dusk they stretch their wings and begin to take an interest in life. And even when it's pitch dark they know how to dodge things when they're flying. Their eyes are small, but they probably have such keen ears and noses that they're quite well off without bigger eyes. Scientists haven't determined which of their senses is sharpest, says a writer in the Washington Star.

Although bats fly like insects and birds, they do not lay eggs and hatch them as insects and birds do. Instead they nurse their young like monkeys or cows or squirrels, and so they belong to the mammal family.

The body of a bat looks much like that of a mouse, and its wings are very different from those of a bird. A bat's wing is made of skin stretched over long toes. And insect-eating bats have a long tail that helps to support the wings.

But the big fruit bats, which live in the tropics and whose wing spread is often two feet, are without tails, so the skin of their wings is stretched from the front to the hind foot. The long, slender toes of the front foot spread out like a fan and support most of this immense wing. Only the thumb is left free, so that it can clutch at branches.

It is with their hind feet that bats hang, heads down, for their long daytime naps.

### Beauty and Power in Trees

A tree's every detail in leaf-shape and arrangement, in habit of branching, and in the character of the tissues is so contrived as to resist the enormous stresses and strains that are at work. Notice a tree in full leaf exposed to a strong westerly gale. Every thing is in movement bending and swaying backwards and forwards. A great strain is thrown on the roots which will be at one moment but tresses and the next acting as taut cables resisting the pull of the return sway.

## STAR DUST

### Movie • Radio

★★★By VIRGINIA VALE★★★

EVERYONE who sees Harriet Hilliard in "Follow the Fleet" or hears her sing on the radio with Ozzie Nelson's band ought to meet her as well; she's decidedly worth meeting. To begin with, she is much prettier in real life than in pictures. And to see her as the demure music teacher who, as Ginger Rogers' sister, falls in love with Randolph Scott, gives you no idea whatever of what sort of girl she is. She is magnetic, delightful, charming. And she is one of the few girls who have had a career thrust upon them.

She never did want to go on the stage, but she had to earn her living. And when she was very young her mother pointed out to her the fact that it's better to train for a profession that pays well than for one that never will bring in much money. "Better a dancer at one hundred a week than a stenographer at fifteen," said Mama, or words to that effect. So Harriet became a dancer. She appeared at one of Broadway's big movie houses, and on the road in musical shows. And she worked so hard that, at nineteen, she had to stop.

—★—

"If you want to get ahead in Hollywood nowadays, it's better not to be too good looking," remarked a fan magazine editor the other day. She has been meeting movie stars for some fifteen years now, and knows what she is talking about. "Hepburn isn't beautiful," said she. "Neither is Doris Dudley, RKO'S newest discovery. But they both have talent. Hollywood is too full of beauties who've been signed up for a few months, and more beauties who came out here hoping for the best, and finished as waitresses."

Katherine Hepburn

—★—

**Will Hays, president of the Motion Picture Producers and Distributors of America (what a title!) has decided that one week in May will be Memorial week for Will Rogers; during that week the Will Rogers Memorial at Saranac Lake will be dedicated. But Will Rogers did so many things that will make people remember him that he needs no other memorial. For example, he put his old friend, Fred Stone, into pictures; Fred is now established as a screen star, thanks to his work in "Alice Adams" almost a year ago. He also put another old friend, Irvin Cobb, on the screen. You've known of Cobb as a humorous writer, of course. For years he has been one of our most successful authors.**

—★—

For a long time it has been Ruby Keeler's ambition to be a great woman golfer; being a good actress and a marvelous dancer meant little.

She's been playing golf for some time, and recently she went into the Southern California women's tournament, won three matches, and was put out in the last round. Looks as if she might achieve that ambition after all.

—★—

Did you hear the recent broadcast of Paul Whiteman's birthday celebration? Of course, it came at a bad hour—one-thirty in the morning, Eastern Standard time; NBC kept its line open after midnight for it. The Paul Whiteman alumni staged it—and what a list of well-known people once worked for Paul! Morton Downey, Bing Crosby, Jane Froman, Ferde Grofe and George Gershwin, the composers, and Mary Margaret McBride, whom you may have heard on the air as Martha Dean.

Bing Crosby

—★—

**And, speaking of Morton Downey, he's sailing in May to keep concert engagements in England and Ireland—and how he loves to go to Ireland!**

—★—

Here's a funny check-up on the popularity of radio programs. In London they've found that during a really big broadcast the consumption of water drops 85 per cent.

—★—

*ODDS AND ENDS . . . "These Three" is a picture that you can't afford to miss . . . Toby Wing is actually going to make a picture at last . . . "The Trail of the Lonesome Pine" is such a success everywhere that all the studios are going in for outdoors pictures . . . Leslie Howard's son Ronald has been working as an extra in "Romeo and Juliet" . . . Shirley Temple has learned to ride a bicycle and she's crazy about it . . . "Little Lord Fauntleroy" is a grand picturization of the famous book, although Freddie Bartholomew had his way and does not wear golden curls or a velvet suit . . . Incidentally, his father and mother are still trying to get part of his earnings . . . Paramount will make four pictures in color . . . And Twentieth Century-Fox will film "Ramona" the same way . . . First thing we know, black and white pictures will be on the shelf with the old silent ones.*

© Western Newspaper Union.

## BRISBA

### THIS WEE

18 and 65
No Perfect Crime
A Heavenly 400
Fighting Over Rivers

President Roosevelt, "opening speech of the 1936

Arthur Brisbane

for wagos, but no man wou stop real work until death, six months to look around of the grave might be Goethe finished the secon "Faust" when he was pas two; and one of the able writers, starting a new p wrote nothing until at e wrote the Life of St Louis quest of the king's widow half a century 25 years have ed to the average lives of nobody would want those ye

In the murder of an u young woman, New York think they see, at last, "t crime," one in which the p cannot be identified.

Fortunately, there is n crime, except in the imag the criminal or the detec writer, because criminals are not keep their mouths shut, boast and the electric chair Also, they jump when a ha on the shoulder; that helps and criminals are betrayed criminals.

Bishop Stewart, Episcop Chicago, thinks immortality limited "Only those who ha ulte relationship to God th spiritual life may be eligibl mortality, and other souls ce ist upon death."

This important suggestion lestial "four hundred" will many that might not care t heaven, the cave man with head, protruding jaw the with a vocabulary of 150 wo the repentant thieves, murd trust magnates.

It is conceivable that se the celestial few might be a few million years, until n zation shall have begun. T poison gas age.

Rivers have played an part in the world's history an The Tigris and Euphrates, fertile Mesopotamia, and th Nile, with its rich valley, coated with Nile mud, made civilizations possible.

Men fought through the a those two rivers, and today cause war. In Europe the D der may cause a repetition o war. In Africa, the Blue Ni Ethiopia's Lake Tana, bree hatred between England an

Charles Lamb tells of a Chi tleman whose house burned pig so marvelously roasted th after pigs were locked in ho houses burned for the sake of pig.

That is recalled by a la arrest in Pensacola, Fla. Sh dy charges she tried twice a passenger train to kill her the engineer. It is alleged plot failed because the wro were pulled from the rails. Gandy thinks the lady wante lect $3,000 in life insurance.

An African savage who ga ivory tusks for a gun was fo In the bush, on his knees, p the gun not to shoot him H know how to use it.

This country is equally about using youth and its en

A Frenchman says truly " digestion would improve if A made more and better sauces.

Voltaire, another Frenchm the same thing of England He found that England had religions and only one sauce. France had many sauces and religion, and he preferred F

The new Zeppelin, in spit gines out of order on her ret Brazil to Germany, kept on at 50 miles an hour, fightin over the Mediterranean. Th advantage of a dirigible—she The heavier-than-air plane gine trouble comes down.

Russia has a genuine 'you ment," with one-third of all under twenty-three years of per cent of them girls. Ru 173,000,000 population, nearly it born since the Bolshevist re

Populations and history cha idly. Extreme youth might the whole of Russia but for that it is already controlled b of middle age.

© King Features Syndicate, WNU Service.

## eping Up h Science

ence Service

ce Service.—WNU Service.

## y Billion Years of Universe, ist Declares

### Findings Differ itish Estimate

RIDGE, MASS. — The is not so old after all! ontradicting Sir James ure of ten million times a ears for the age of the Dr. Bart J. Bok of the college observatory has number approximately five mes too high.

billion years is the upper e age of the universe, as Doctor Bok. Jeans' long does not fit with the evi- ar clusters, with the known e rotation of the Milky Way with the existing theories of n of the spiral nebulae. Nor plain the existence in the cluster of "young" red and of "old" dwarf stars.

nts with their tremendous tput can hardly have ex- uch longer than 10,000,000 ss we wish to make the as ded hypothesis that the en- ed away is being replenished nknown fashion from sur- pace," Doctor Bok said.

**Stellar Catastrophe.**

d it unlikely," he concluded, observed clusters have ex- more than twenty billion roups of stars. Lemaitre's he expanding universe indi- a catastrophe took place llion years ago, and it is o place the origins of the tellar systems at the epoch strophe."

s of star clusters, including own Pleiades, Hyades, and uld now be on the verge of ng all at once, torn apart viating forces of the Milky y had been in existence as ns believes, Doctor Bok has

**w Age Is Figured.**

course of their development ters must have wandered idely different parts of our t in spite of this, under time scale we would find to disintegrate, cosmically ultaneously," he said. "In s if we were to take our s at a future epoch re- the present by only half of the total supposed age ry, no sign of them would

s absurd to assume that ndred clusters, all of which ably considerable mass and the time of their birth, bserved simultaneously on of disintegration in a which the conditions that the rate of disintegration t to vary from point to

## omer Finds tar Dust Rings Milky Way

RIDGE, MASS.—Three s rings of star-dust, nknown planetary nebu- been found in the Milky Mrs. Muriel M. Seyfert, search assistant at the ollege observatory.

them is believed to be hun- mes larger than our entire n, yet they are so far dis- can be seen only through powerful telescopes. Even ings are not visible to the but can only be detected on hotographic plates where r as luminous rings sur- illiant nucleus stars.

the tremendous nebulae are ut spheres or balls of ex- s and tiny particles, some obably as fine as molecules. appearance on plates, how- nomers have named them ae." Mrs. Seyfert's discov- made through an examina- es taken at Harvard's sta- emfontein, South Africa.

**lion Mile Diameter.**

fficient data have not yet bled to permit accurate cal- the size and distance of Harvard observers believe ost of the approximately planetary nebulae, those x. Seyfert are several hun- ears away from the earth diameter that is expressed of miles.

at, astronomers express terms of the angle formed y lines drawn from the ye to the top and bottom r body.

## Longer Life Is Hope From Study of Age, Scientists Hold

### Cells of Aged Animals Found to Grow Rapidly

MILLIONS are alive today who, if they had been born a generation or two ago, would have fallen victims to smallpox, diphtheria or one of the other great killers of former times. The disease fighters of modern medical science learned to conquer these plagues, only to be confronted with other disease enemies of an entirely different sort—cancer, heart and kidney disease.

Diseases of the heart and blood vessels which today take first place as cause of death are due not so much to "germs" and poisons as to the process of growing old.

At Columbia university the problem is being attacked by a study of the aging process itself. An important first step was taken when one of the Columbia investigators, Dr. Henry S. Simms, found that the body cells of aging animals will grow outside the body in what are called tissue cultures just as readily as cells from the bodies of very young animals.

**Study Aging Process.**

While the cells of aged animals will grow as readily, however, another Columbia scientist found that some of these aged cells do not function as well. It seems to depend on which organs of the body the cells came from. This seems to parallel the fact that some organs of the body, the heart, for instance, wear out and are unable to keep going or functioning normally earlier than other organs.

The cells from the lymph glands and the liver showed the greatest decrease in functional activity.

**Long Time Required.**

"Just how much significance is to be attached to these observations is not known at present," Dr. James W. Jobling, professor of pathology at Columbia College of Physicians and Surgeons, said in describing the studies of aged tissues.

"But we hope to expand and continue this phase of the work, for it is possible that here we may find some clew to the answers we are seeking. Studies are also being conducted on cancer and arteriosclerosis."

## Billion Dollar Loss From Rust Faces U. S. Every Year

NEW YORK.—There is much alarming comment these days on the size of the public debt. It costs about a billion dollars a year merely to pay the interest on this loan.

Few people, however, feel vitally concerned about the money lost due to the rusting of their property.

Dr. R. M. Burns of the Bell Telephone laboratories here points out, however, that this loss due to rust is approximately as large as the interest on the public debt.

One of the most widely used rust preventives is paint, and 120,000,000 gallons are used annually; one gallon for every person in the country.

**How Metals Corrode.**

In an article in the Bell System Technical Journal, Doctor Burns describes the various processes which occur when metals corrode. What finally happens is, of course, that the metal goes into chemical combination with something else and is rendered useless.

It may seem a far cry from a rusty nail to the battery in a flashlight. But actually the formation of rust on the nail is, to a large extent, a result of the action of thousands of tiny electric batteries on the surface of the iron.

Most school boys know that a battery can be made of an iron rod and a copper rod dipped into a solution of some salt or acid. If he has tried it he knows also that, as the battery is used, the iron is gradually destroyed.

The same process occurs on the surface of the metal. The metal itself and some speck of impurity on its surface are "immersed" so to speak, in a film of moisture taken from the air. The metal and the pieces of impurity are, of course, in electrical contact so that the microscopic batteries run continually and the iron is slowly but surely eaten up.

## Invisible Fish Line New Threat to Trout

WASHINGTON. — Fishermen and amateur anglers stand to benefit from the latest event in the life of tungsten, the metal which replaced carbon filaments in electric light bulbs.

Christian Dantsizen, Schenectady, N. Y., inventor, has just been awarded a U. S. patent here which describes the use of tungsten wire, as fine as human hair, in fishing tackle. He claims it will be of great value in fishing because it is apparently invisible to fish, especially trout.

And that his is not another "fish" story is indicated by the fact that General Electric company, which uses miles and miles of tungsten wire in light bulbs, has taken over his patent

## POULTRY FACTS

### WATCH STANDARDS OF COD LIVER OIL

### Potency for Rats Does Not Apply to Chickens.

Supplied by the United States Department of Agriculture.—WNU Service.

Any source of vitamin D that is to be included in mixed feeds intended for poultry should be purchased on the basis of its guaranteed potency for chickens instead of rats. The potency of commercial sources of vitamin D is customarily measured by tests made with rats which do not react to the different sources of this vitamin as do chickens.

The poultryman may obtain vitamin D from cod-liver oil, sardine oil, other fish-liver and fish oils, and irradiated products. In the case of cod-liver oil, new standards have been adopted, and if it is to be sold as such it must now contain at least 85 international vitamin D units and at least 600 international vitamin A units per gram. Any cod-liver oil that does not meet these requirements must be labeled "cod liver oil, not U. S. P." The designation "Poultry U. S. P." has been used recently, but it is misleading and its use is not official.

Until some satisfactory chicken unit of vitamin D potency has been established, cod-liver oil may be purchased on the basis of the number of international vitamin D units it contains per gram. All other sources of vitamin D should be purchased on the basis of the minimum quantity, expressed as per cent of the feed, required to protect young growing chicks against rickets.

"Although the official method of stating vitamin D potency is to give the number of international units per gram, some carriers of cod-liver oil are still marked with the number of units per ounce, and often the unit meant is not the international unit. The purchaser should remember that all units of vitamin D potency are not equal and that an ounce is more than 28 times as heavy as a gram."

### Sour Skim Milk Good Beverage for Chicks

Sour skim milk is an excellent beverage for baby chicks, according to Dr. W. C. Thompson, professor of poultry husbandry at the New Jersey College of Agriculture, Rutgers university. It increases their appetites and is a readily digestible and highly nutritious food in itself, he says.

The rate of growth is stimulated by feeding sour skim milk to chicks during the first six weeks, and the beverage also acts as a regulator of the birds' digestive systems, Doctor Thompson points out. Commercial poultrymen are using this food in increasing quantity lately because it helps to produce good broilers quickly and aids in getting young pullets properly started.

Fresh milk may easily be made sour by using a small amount of sour milk as a starter and adding fresh milk to it each morning. If this is set in a warm room, the souring process will take place rapidly.

Feed the sour milk in a thickened condition, but first break the clabber by stirring so that the whey as well as the solids will be consumed. Baby chicks may be started on sour milk during their first day in the brooder and need be fed no water during the entire six weeks, provided there is plenty of the milk on hand. This forces all the chicks to get the sour milk consuming habit.

When feeding sour milk to chicks, it is advisable to use earthenware or enamelware containers instead of metal receptacles, as the lactic acid in the sour milk may have a chemical reaction on the metal.

### Poultry Cullings

If the turkey is to be dry picked, the work should be begun immediately while the feathers are loosened.

* * *

It costs approximately 80 eggs a year to feed a hen, whether it is a good layer or a poor one.

* * *

Farm flock records show that those who brood early chicks make more profit from their flocks than those who brood late chicks.

* * *

Lighting will help to hasten the moult of old birds, and get them back into laying condition quickly.

* * *

Shatterings of alfalfa (largely leaves and the finest stems) that accumulate under hay drops and in front of the mangers, are excellent feed.

* * *

See that the birds get plenty of sunshine, and do not keep breeders in service too long. The older the birds, after the first year or two, the lower is the quality and fertility of their eggs.

* * *

Geese represent about one-half of one per cent of all poultry raised in this country, reports Oklahoma A. and M. college.

* * *

Considerable loss in breakage of eggs in shipment can be avoided if attention is given to the production of eggs with strong shells.

* * *

New Hampshire Reds have made a very enviable reputation for themselves. It is hardly believable when you hear of the marvelous results many poultry raisers have had.

## Here's an Adorable High-Waisted Dress That's Easy to Make for Little Girl

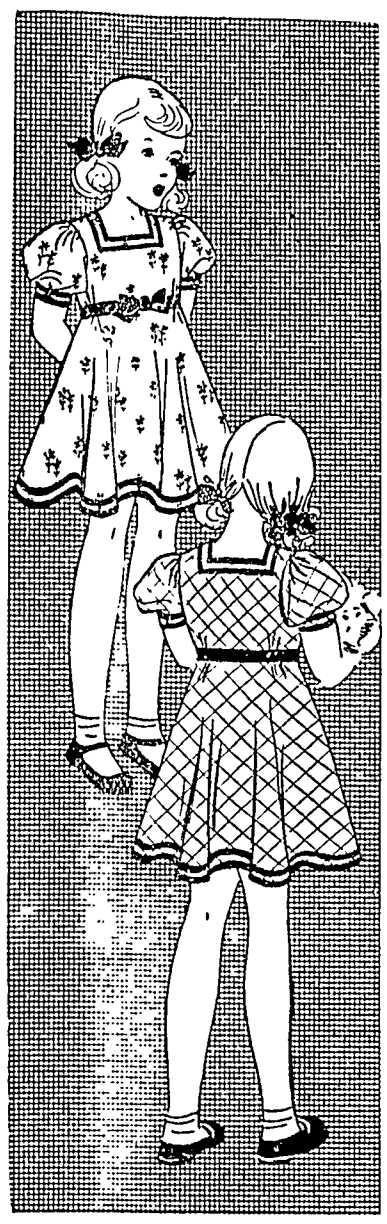

Pattern No. 1852-B

When you were a little girl wouldn't you just delight at the thought of having this adorable dress? Then why not sew this up for daughter and see yourself as others did when you were her size.

There's nothing difficult about it at all, no panelled seams to join—just a high-waisted skirt and a bit of a bodice which makes it very quickly fashioned. Send for this pattern now and in the meantime take a trip to Main street and buy a few yards of either printed lawn, batiste, dimity, or voile and a few yards of velvet ribbo for the trimming.

Barbara Bell Pattern No. 1852-B is available in sizes 2, 4, 6 and 8 years. Size 4 requires only 2⅛ yards of 35 or 39-inch material. Send 15 cents for the pattern.

The Barbara Bell Pattern Book featuring Spring designs is ready. Send 15 cents today for your copy.

Send your order to The Sewing Circle Pattern Dept., 367 W. Adams St., Chicago, Ill.

© Bell Syndicate.—WNU Service.

## OF INTEREST TO THE HOUSEWIFE

Wood ashes make an excellent fertilizer for shrubbery and rose bushes, also for dahlias, peonies and delphinium. Scatter ashes over soil. It makes it sweet and has a tendency to loosen it.

* * *

A simple Russian dressing is made by adding two tablespoons of chili sauce and two tablespoons of finely chopped green peppers to one cup of mayonnaise.

* * *

Purchase seldom used spices in small packages, as it is more economical since spices lose some of their flavor when exposed to the air.

* * *

Sweep rugs the way of the pile. Brushing against the grain tends to brush dust in instead of out.

* * *

Powdered borax added to the water when washing fine white flannels helps to keep them soft.

* * *

The tough skin that forms on top of a cornstarch pudding may be prevented if a piece of oiled paper is placed over pudding when set away to cool.

* * *

If the table silver is placed in hot soapsuds immediately after being used, and dried with a soft, clean cloth, much of the work of polishing will be saved.

* * *

When you are basting roast beef, a tablespoon of brown or white sugar added to the gravy improves the flavor and color.

* * *

Paint stains that are dry and old may be removed from cotton or wool en goods with chloroform. First cover amply with olive oil.

* * *

Paper baking cups make excellent caps for milk bottles. Press edges down firmly to fit mouth of bottle.

© Bell Syndicate.—WNU Service.

## Oldest Temple-Fort Found by Explorers in the Orient

A prehistoric architect's conception of a combined citadel and temple of worship, antedating by nearly three centuries the earliest biblical reference to temple fortresses, has been uncovered by archeologists at Tepe Gawra, in northern Mesopotamia, it was announced at the University of Pennsylvania. The discovery and excavation of the massive walled "round house," a circular building of sun brick unique among all prehistoric finds, climaxed the seventh season of work at the "Great Mound" 15 miles northeast of Mosul by a joint expedition of the university museum and the American Schools of Oriental Research.

**Alloy in Gold Coins**

Gold coins contain alloy because pure gold is too soft.


"Black Leaf 40"

KILLS INSECTS
ON FLOWERS • FRUITS
VEGETABLES & SHRUBS
*Demand original sealed bottles, from your dealer*

3644

CLEANS APPAREL. LEAVES NO RING; NO ODOR. 30c 40c 65c BOTTLES
Mufti
ALL DRUGGISTS

5¢ AND 10¢ JARS
THE 10¢ SIZE CONTAINS 3½ TIMES AS MUCH AS THE 5¢ SIZE
WHY PAY MORE?
MOROLINE
SNOW WHITE PETROLEUM JELLY

DIZZY DEAN helps a pal!
THANKS FOR THE BASEBALL, DIZZY WILL YOU SIGN IT WHILE I'M GETTING THAT MESSAGE OFF THE TELEGRAPH KEY FOR DAD? HE'S OUT IN THE YARDS
I SURE WILL SON. HAND IT OVER
THAT FREIGHT! I GOTTA SIDETRACK IT! OR A SPECIAL WILL RUN INTO IT! THEY'RE BOTH ON THE SAME TRACK!
KEEP YOUR HEAD, SON. MAYBE OLD DIZ CAN HELP YOU OUT
WOW! RIGHT THROUGH THE CABOOSE WINDOW!
IT SAYS ON THIS BALL—"SIDETRACK YOUR TRAIN!" SOUNDS PHONY TO ME. BUT WE BETTER PLAY SAFE AND PUT HER ON A SIDING
IN 17 YEARS OF RAILROADIN', I NEVER GOT TRAIN ORDERS WRITTEN ON A BASEBALL BEFORE!
GOSH, YOU SURE PUT EVERYTHING YOU HAD INTO THAT PITCH, DIZZY!
I RECKON I DID, SON. BUT IT'S NO TRICK TO KEEP POURING IN THAT FAST ONE IF YOU'VE PLENTY OF ENERGY
I'D CERTAINLY LIKE TO HAVE SOME OF YOUR ENERGY!
ONE WAY IS TO EAT GOOD, NOURISHING FOOD — LIKE GRAPE-NUTS. IT'S GREAT!

**BOYS! GIRLS! Join Dizzy Dean Winners! Get Valuable Prizes FREE!**

Send top from one full-size Grape-Nuts package, with your name and address, to Grape-Nuts, Battle Creek, Mich., for new membership pin and certificate and illustrated catalog of 49 nifty free prizes. You'll like crisp, delicious Grape-Nuts—it has a winning flavor all its own. Economical to serve, too, for two tablespoonfuls, with whole milk or cream and fruit, provide more varied nourishment than many a hearty meal. (Offer expires Dec. 31, 1936. Good only in the U.S.A.)

A Post Cereal—Made by General Foods

**Dizzy Dean Winners Membership Pin.** New 1936 design, two-toned solid bronze with red lettering. Free for 1 Grape-Nuts package top.

**Autographed Portrait of Dizzy Dean.** Taken by the celebrated portrait-photographer, Bachrach; with Dizzy's own facsimile signature. Free for 1 Grape-Nuts package top.

DIZZY DEAN, c/o GRAPE-NUTS, Battle Creek, Mich.
I enclose.....Grape-Nuts package tops for which send me the item(s) checked below: W. N. U. 5-2-36
☐ Membership Pin (send 1 package top).
☐ Dizzy Dean Autographed Portrait (send 1 package top).
Name
Street
City State

**DEAD**
ANIMALS Removed FREE
BRITT RENDERING SERVICE
Phone 88 Klemme
We Pay The Charges


Illustrating styles in women's hats representing several decades, a newspaper feature article comments on some of the odd-looking ones and adds "By 1937 we'll be laughing at the 1936 models." We agree, but why wait?


ALL STAR

**Magazine BARGAIN OFFERS WITH THIS NEWSPAPER**

**Now is the time to stock your reading table with a wealth of entertainment, pleasure, and happiness that will last throughout the year. These are truly ALL STAR magazine offers, good only for a short time with your newspaper.**

★OFFER A — ALL 5 FOR $1.80
Good Stories, 1 Yr
Illustrated Mech., 1 Yr
Gentlewoman Mag., 1 Yr
Farm Journal, 1 Yr
THIS NEWSPAPER, 1 YR.

★OFFER B — ALL 6 FOR $2.10
McCall's Magazine, 1 Yr
Good Stories, 1 Yr
Gentlewoman Mag., 1 Yr
Home Circle, 1 Yr
Farm Journal, 1 Yr
THIS NEWSPAPER, 1 YR.

★OFFER C — ALL 5 FOR $2.25
Pictorial Review, 1 Yr
Pathfinder (wkly.), 1 Yr
Good Stories, 1 Yr
The Country Home, 1 Yr
THIS NEWSPAPER, 1 YR.

★OFFER D — ALL 7 FOR $2.50
Pictorial Review, 1 Yr.
McCall's Magazine, 1 Yr
Woman's World, 1 Yr
Good Stories, 1 Yr
Mother's Home Life, 1 Yr
Farm Journal, 1 Yr
THIS NEWSPAPER, 1 YR.

**It's easy to order! State club number desired, send or bring your name and address with remittance to our newspaper office. OFFER FULLY GUARANTEED. All magazine renewals will be extended.**

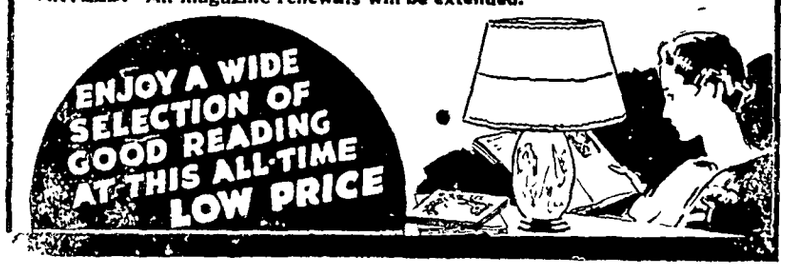




IT'S
**Garden Time...**

WE CARRY A COMPLETE LINE OF GARDEN TOOLS ... ....

You will find our prices right and our assortment big—Garden Plows in both regular type and the new Rotary style. If you want an easy-running, quick way of taking care of your garden—get a Rotary. Garden Rakes, Hoes, Forks, Spades,—all kinds.

GARDEN SEEDS — Package and Bulk

We carry a complete line of GARDEN SEEDS in convenient packages. Also a variety of Bulk Seeds, such as Sweet Corn, Peas, Beans, Pumpkin, Etc.

TAKE CARE OF YOUR LAWN

A nice lawn is a low-priced improvement. We carry a line of Grass Seed that will grow. An easy way to care for your lawn is to get one of our new Balloon-Tired Lawn Mowers. A nice line of Lawn Hose, Lawn Rakes and Sprinklers.

For Better Gardens ..... For Better Lawns ..... See

**E. F. JACOBS**
"The Farm Service Store" Klemme, Iowa



whether a WEEK END TRIP or longer

you will feel more comfortable if you have no worries over a possible loss or theft of your travel funds. It is always wise before starting out to convert your cash into

**....American Express Travelers Cheques....**

If they are lost or stolen, a prompt refund is made. They are spendable at filling stations, hotels, tourist camps, etc., from Coast to Coast. Your signature is the only identification required. Ask our teller about this convenient form of protected travel funds.

FEDERAL DEPOSIT INSURANCE CORPORATION — $5,000 MAXIMUM INSURANCE FOR EACH DEPOSITOR — MEMBER

**The First National Bank**
Oldest Bank in Hancock County


# Liberty News

Bernice Tanner spent the week end with home folks.

Mrs. E. J. Blumer called at the Emil Beier home Monday.

Albert Lange and Mary called at the John Velau home Monday eve.

Mr. and Mrs. Will Gourley were Sunday guests at the Ross Gourley home.

Mr. and Mrs. Clarence Bredlow and family were Sunday dinner guests at the Ben Reimer home.

The Kings Heralds will meet next Sunday for their monthly meeting Each member try and be present

Mrs. Otto Pringnitz and Ethel called at the Elmer Schlei home on Thursday afternoon.

Velda Schoenwetter started work Monday at the Art Carlson home near Clear Lake.

Mrs. Rosa Tanner visited Saturday afternoon Saturday afternoon at the E. Beier home.

Mrs. Edd Schoenwetter, Mrs. J. L. Abele and Mrs. E. G. Beier attended the W. F. M. S. convention at Clarion Friday.

Mr. and Mrs. Alb. Reimer, Mr and Mrs. Will Kraus, Marcelle Blumer, and Lois Riemer visited Tuesday at the Emil Blumer home.

Norma Wille is substituting for Mildred Schoenwetter as teacher in No. 9 school, as the latter is ill with the mumps.

The W. F. M. S. meets next Wednesday at the home of Mrs. Otto Pringnitz. Mrs. J. J. Stille is devotional leader and the program is in charge of Mrs. Harry Pringnitz

# Avery Items

Miss Ruth Bailey of Clarence was a Sunday visitor at the parental Herb Bailey home.

Mrs. Herman Lauen and daughter, Idella, and son were shopping in Mason City Tuesday.

Mrs. John Trampel and Miss Wemkie Trampel visited with Mrs. Albert White Thursday afternoon.

Miss Madline Bachman was assisting Mrs. Paul Kramer with work Thursday.

Mrs. Adolph Schlichting and Miss Anna Trampel were business callers at Mason City Tuesday.

Roy Smock is assisting with the spring work on the Albert White farm.

Mrs. Paul Kramer and children were callers at the John Bachman home Tuesday.

Miss Pearl Neuberger assisted Mrs. Donald Neuberger with papering Thursday afternoon.

Mr. and Mrs. John Trampel were entertained at the Peter Trampel home Sunday as dinner guests.

Johnnie Trampel was a caller at the Tom Nelson home Thursday evening.

Mr. and Mrs. Tom Nelson were callers at the Clarence Bachman home Monday evening.

Mr. and Mrs. Clarence Bachman and family were Sunday afternoon visitors at the Henry Gobert home near Meservey.

Mr. and Mrs. James Downey and daughter, Lillian of Cedar Rapids were visiting at the Peter Trampel home over the week end.

Mr. and Mrs. Fred Bachman and Bonnie and Wayne were shopping in Mason City Thursday and also visited at the Bert Closson home.

Miss Bonnie Bachman stayed for a visit with her sister.

Mrs. Peter Trampel and daughters, Anna and Wemkie, and Mrs. John Trampel were Monday afternoon callers at the Mrs. Ben Swalve home.


Britt Rendering Works
REMOVES YOUR
**DEAD**
Horses, Cattle, Sheep, Hogs
Free Of Charge
Phone 124 Klemme
We pay reverse calls
CARL HAMPE ..1ju


# Ell News Notes

Mr. and Mrs. Clyde Marshall were dinner guests at the Harlow Helps home Sunday.

Mr. and Mrs. Ernest Helps were Sunday afternoon visitors at the Henry Helps home.

Mr. and Mrs. Albert Kehl and family, Miss Donna Jean Parr and Carl Medaus visited at the Charles Parr home at Austin, Minn.

Mr and Mrs. George Neuberger and daughter of Hampton visited at the Lewis Neuberger home Sunday.

Mr. and Mrs. Martin Barz and daughter, Maxine, visited at the Herman Barz home Sunday afternoon

Mr. and Mrs. Art Schoenwerter and Miss Ida Ax were entertained to dinner at the Will Ax home Sunday

A pain in his side sent Antal Kasco, 59, to a hospital in Budapest Hungary for an X-ray It was discovered that he had a bullet in his heart which had been there since 1915

# Political Announcements

**FOR SUPERVISOR**

I hereby announce myself a candidate (to succeed myself) to the office of supervisor of Hancock county, term beginning January 1, 1937, subject to the will of the republican voters at the June, 1936 primary. GEORGE E. KLIPPING.

**FOR SHERIFF**

I hereby announce my candidacy for the office of Sheriff of Hancock County on the Republican ticket subject to the decision of the voters at the June 1, 1936 primary —L. M "DUTCH" BROWER. Jc

**FOR REPRESENTATIVE**

I hereby announce my candidacy for the office of Representative of Hancock County, subject to the decision of the voters at the Republican Primary Election on June 1, 1936.—CLARK E. LOVRIEN, Garner, Iowa. jc

**FOR SHERIFF**

I hereby announce my candidacy for the office of Sheriff on the Republican ticket at the Primary Election in Hancock County June 1 1936, subject to the decision of the voters thereof. MARIUS P. L. JUHL. Jp


**Avery**
*Theatre--Garner, Ia.*

Wednesday & Thursday, Apr. 28-30
BANK NIGHT THURSDAY
The true inside story that sent its author to jail.
EXCLUSIVE STORY
With Franchot Tone, Madge Evans, Stuart Erwin .Shocking because its true. Story of the war on crime.
Extra—THE MARCH OF TIME

Friday and Saturday, May 1 and 2
A laug tonic. Just what the Doctor ordered. Laurel and Hardy in—
THE BOHEMIAN GIRL
As gypsies now—they're nobodys business—but everybodys fun.
Sat. Nite Only — Added Attraction
Hoot Gibson in—
RAINBOWS END
EXTRA—FRIDAY NIGHT
Our local dancers in clever dancing numbers on our stage. Come and applaud our local future stars.

Sunday, Monday and Tuesday
May 3, 4 and 5
The world's most versatile entertainers, Fred Astaire, Ginger Rogers
FOLLOW THE FLEET
The King and Queen of rhythm with more dances, more new songs, more new things to thrill you. The seasons best. You must see it.

Sunday, Monday and Tuesday
May 10, 11 and 12
Shirley Temple in—
CAPTAIN JANUARY

For Relaxation—Attend the Avery!


R. M. Horr, jeweler of Lemmon, S. Dak., manufactures jewelry from petrified wood found in his vicinity.

James Lockett of Duluth, on his way to church for the first time in seven years, slipped on the sidewalk and broke his leg.


**Dr. Earl H. Phil**
OSTEOPATHIC PHYSIC
GENERAL PRACTICE
Injection Treatment of Hemorroids
Varicose Veins
Masonic Bldg. Phone 149 GARNE


## ANNUAL REPORT, TOWN OF KLEMME, IOWA
April 1st, 1936

### RECEIPTS

| | | |
|---|---|---|
| County Treasurer, District Tax | | $ 2 |
| Office Receipts, Poll Tax | | |
| | Business License | |
| | Beer License | |
| | Cigarette License | |
| | Dog License | |
| | Fines | |
| | Rubbish Fees | |
| | Rent, Pest House | |
| | Refunds | |
| | Sewer Con., etc | |
| | Water Rent | |
| | Sales (Water Dept.) | |
| | G. A. Pabst, for Labor | |
| | Water Bonds | 10 |
| | Premium on Bonds | |
| | Accrued Int. on Bonds | |
| Total Receipts | | $1 |
| Warrants Outstanding March 31st, 1936 | | |
| Balance on Hand in Bank April 1st, 1935 | | 1 |
| Total | | $1 |

### DISBURSEMENTS

| | | |
|---|---|---|
| Salaries, Marshall and Town Officials | | $ 1 |
| Printing | | |
| Legal Expense, Water Bond Issue, etc | | |
| Election expense | | |
| Office Expense, Coal, Insurance, etc. | | |
| Municipal League Dues | | |
| General Supplies, Drayage, etc. | | |
| Fire Department, General Expense | | |
| Health Department, General Expense | | |
| Street Department, Gravel, Gasoline, etc. | | |
| | Street Lights | |
| | Light Cable and Labor | |
| | Tile and Labor | |
| Water Department, Balance due on Well & Pump | | |
| | Operating Expense | |
| Park Department, General Expense | | |
| Band, Concerts | | |
| Bonds, Interest paid | | |
| Refunds, Tax | | |
| Total Expenditures | | $12 |
| Warrants Outstanding April 1st, 1935 | | 2 |
| Balance on Hand, March 31st, 1936 | | 1 |
| Total | | $16 |

### Bonds Outstanding

| | |
|---|---|
| Waterworks Bonds, Maturities up to 1954 | $10 |
| Sewer Bonds, Maturities up to 1940 | 2 |
| Sewer Outlet & P. Bonds, Maturities up to 1940 | 2 |
| Total Bonds | $14 |


**CHEVROLET**

**For Sale!**

1 MODEL A FORD COACH
New Paint; Motor Overhauled.

1 4-WHEEL TRAILER

1 2-WHEEL TRAILER

PAINT JOBS to suit You, Your Car and Your Pocketbook. We us only DuPont products.

**Klemme Auto Co.**



FELCO

**Klemme Co-Operative Grain COMPANY**

**Pig Meal**

Start your little pigs ear on FELCO PIG MEAL the earlier, the better. builds a big strong fra and they do not lose th "baby fat" when they a weaned. We make our fe here and we know he pe centages are correct for balanced feed, and being farmers company, belon ing to the farmers of th community, we are wor ing for your interest

Come in and talk over yo feed problems with us, are here to help you.

# THE KLEMME TIMES

ne 40 KLEMME, IOWA, WEDNESDAY, MAY 6, 1936 Number 50


## emme Is Busy lace These Days

Y IMPROVEMENTS NOTED N KLEMME DURING WEEK

ndications Point To Building oom In Klemme This Year

Things are on the move in emme! Every indication nts to a lot of activity in building and remodeling e in Klemme this summer. ospects look good for the ilding of several new uses in Klemme

With the Henry Helps house mpleted early this spring ere will be at least two oth- new, modern houses in lemme before the summer over There are several who k of putting up new homes. he new business place will obably be under construc- on soon.

During the past week the riter has noted the follow- g improvements around lemme·

**rove Grounds At Hancock Co. Oil Station**

he grounds at the Hancock Co Operative Oil Station have re- ly been improved. Manager man Paul had the ground back he station plowed up and level- off and is seeding it down for wn.

ome dirt was hauled away from west side of the station and d in with coarse gravel. A e tank to hold distilate was in- ed at the rear of the station.

**lps Property Improved; New Sidewalk and Brick Garage**

r and Mrs. Henry Helps have d further to the attractiveness heir new brick house on Main et by having a cement walk around the house the past k.

nother improvement to the perty will be a new brick gar- which is now being built The age will be 12x20 feet in size. Mr Helps has also set out shrub- y and fruit trees this spring

**wis Produce Store and Lewis Radio Shop Improved**

nother improvement of note l be found at the Lewis Produce re and the Lewis Radio Shop e interior has been redecorated Henry Lewis has moved his ice quarters to a center room in building The front room of store will be used by the wis Radio Shop as a display m "Stub" Lewis, proprietor of Radio Shop has his repair and vice room off from the produce ice

**Buntenbach Home Redecorated**

The E C Buntenbach residence Main Street has had a complete ping over" from basement to ic. The entire interior has been inished and redecorated Shrub- y has also been planted around e house to add to it's attractive- ss.

**Improved Property**

Dr Dulmes had an addition ilt to his garage entrance last ek. that was a good improve- nt Dr Dulmes keeps has car in e basement of his office and has sort of covered tunnel where he ives down into the basement.

**ectric Power Installed At North Iowa Grain Company**

The North Iowa Grain Co., of hich H. F Jost is the manager, ave changed power for their achinery The old gasoline engine hich has given service for many ng years, was taken out of the gine room Monday and a 7½ rse power electric motor was in- alled in its place

The Central States Electric Co ecently ran a high voltage line to e elevator from a transformer ree and a half blocks south of e elevator. The new line also rvices electrical users along Sec- nd Street north.

**arking at M. E. Parsonage Sodded**

Rev. Zabilka has improved the ppearance of the parking around e Methodist parsonage the past eek by smoothing up the ter- ace in front of the house and re- dding it, and smoothing down e parking on the north side of e parsoage and sowing it with grass seed. The street along the parsonage has been greatly beautified by the above work.

**New Sign Adorns Store Window**

Wellemeyer has had some neat signs put on his store windows which add to the appearance of his store as well as being a guide to strangers who visit our town. The writer observes that there are several signs on Klemme business places that need touching up a bit.

**Dr. Anderson Home Remodeled**

Dr. and Mrs. Anderson have made some changes in their home to add to the convenience of their kitchen. A porch to the north has been extended into a kitchen. New kitchen windows were installed and new plumbing put in.

### J. C. ROBINSON, MASON CITY SEEKS SEAT IN SENATE

**Mason City Attorney Is Candidate For Office In Iowa Legislature**

The candidacy of J. C. Robinson, Mason City attorney, for the republican nomination for state senator from the forty-third senatorial district comprised of Cerro Gordo, Hancock and Franklin counties was announced Friday

Mr. Robinson consented to enter the campaign as a candidate at the urgent advice of friends in this and other counties

A resident of Mason City since 1902, Mr Robinson has played an important role in the public life of the community Two years after coming to the city he was appointed city attorney, which position he held until 1908 when he resigned to become county attorney He held the county attorney's office for three terms to the close of 1914.

Mr Robinson was again appointed city attorney in 1918 and served in that capacity under three administrations to 1924

Mr Robinson has been active in the party councils of the county and was chairman of the republican county central committee for several years in the early nineteen twenties He also served as president of the Cerro Gordo Bar association —Globe Gazette

Mr. Robinson was in Klemme last Wednesday calling on a number of Republicans, and The Times acknowledges a pleasant visit Mr Robinson is a fine gentleman to meet, has a large following and is well qualified for the office.

His official announcement appears elsewhere in this issue of the Times.

### NEW COURT CASES ARE FILED FOR MAY TERM

A. E. Haes vs. Louis Schleusner asking foreclosure of farm lease and for an accounting on certain provisions of lease

Wm C Schmidt vs Clarence V Johnson Attachment for collection of rent.

Equit Life Assur Soc vs Geo Albers, et al Foreclosure of real estate farm mtge

Anna Havnes, et al vs Martha Koch (single) et al Partition action

Mrs Roy Volding, formerly known as Florence Berklev vs Ed A Hansmeier Asking judgment on promissory note

Met. Life Ins Co vs Edward Rhodes, et al Foreclosure of real estate farm mtge

Clair B Reed vs Mervin Frogg Asking judgment for neglect of settling an act and for labor

North Iowa Grain Co Corp vs A S Thoreson Automobile accident damage case.

## Goodell High School Wins County Trophy

**GOODELL WINS COUNTY BASEBALL TOURNEY**

KANAWHA — Goodell high school's baseball team won the Hancock county baseball championship for the second straight year by defeating Kanawha 10 to 5 in the finals here Monday afternoon In the semifinal round, also played Monday, the champions beat Corwith 2 to 1 and Kanawha downed Klemme 11 to 3 In the first round games Goodell defeated Woden 3 to 0; Corwith shut out Hayfield 9 to 0; and Klemme beat Crystal Lake 6 to 3.

## Mother

—o o—

Someone I love comes back to me
With every gentle face I see;
Beneath each wave of soft, gray hair
I seem to see my mother there.
With every kindly grace and word
It seems as if I must have heard
Her speak, and felt her tender gaze
With all the love of olden days.
And I am moved to take her hand
And tell her now I understand
How tired she grew beneath the strain
Of feeling every loved one's pain.
No further burdens could she bear;
The promise of that land more fair
Alone could tempt her from her child;
And now, if I could keep her here,
No sacrifice would be too dear.
No tempered winds for her too mild.
Then I would smooth and kiss her face,
And by her side take my old place,
And sob my cares and fears away,
The tears I have so long repressed
Would lose their ache upon her breast.
I think if I could feel her touch
Once more, it would not matter much
Hw sunny or how dark the day.

—Author Unknown

## *The Times Has Newest Design Of Type Style In Use This Week*

**READABILITY MAIN FEATURE OF LATEST NEWS TYPE**

**Linotype Company Develops New Type Face Very Easy To Read**

The Klemme Times has gone to quite an expense to improve the appearance of the paper by getting a new set of mats for the linotype machine and to be used in setting the bulk of news matter

The Linotype Company have spent several years in research to develop a type face that had a high degree of readability under all conditions. The new type we are using is the very latest news type brought out.

To give our readers a comparison we have taken "Ordinance No 34" printed in the Times last week. Then we have set the identical type matter in our new type in the column opposite. Thus you can compare our former news type with the newest face.

**(The Old News Type)**

**ORDINANCE NO. 34**

**An Ordinance Creating The Establishment of Street Improvement District No. 1 In The Town Of Klemme, Iowa.**

Be It Ordained by the Town Council of the Town of Klemme, Iowa

Sec. 1· That there shall be and there is hereby created, a Street Improvement District in the Town of Klemme, Iowa, to be known as Main Street Improvement District, as follows:

Commencing on Main Street at the East line of Second Street, extending thence West on Main Street to the point were said Main Street intersects the first tracks on the right-of-way of the Chicago, Rock Island and Pacific Railroad Company in said Town.

**(The Latest News Type)**

**ORDINANCE NO. 34**

**An Ordinance Creating The Establishment of Street Improvement District No. 1 In The Town Of Klemme, Iowa**

Be It Ordained by the Town Council of the Town of Klemme, Iowa.

Sec 1· That there shall be and there is hereby created, a Street Improvement District in the Town of Klemme, Iowa, to be known as Main Street Improvement District, as follows·

Commencing on Main Street at the East line of Second Street, extending thence West on Main Street to the point where said Main Street intersects the first tracks on the right-of-way of the Chicago, Rock Island and Pacific Railroad Company in said Town.

### MRS. EMMA PALMER WRITES NICE LETTER

The Times is in receipt of a fine letter from Mrs. Emma Palmer of Glenadle, California, send her subscription for the Times. We quote part of her letter telling about the Easter service there:

"Easter was a lovely day. Rita and I got up at four o'clock and went to the sunrise service at Forest Lawn, the beautiful cemetery here in Glendale. There is a high hill on which is a tower (called the "Tower of Legends") and on top of the hill is where they always have the sunrise service.

"I couldn't hear much of it, but I could see and there was certainly a lot to see. When we got there it was dark except for the moon and that was on the wane, but we could see thousands of lights in all directions for miles around; just that was worth the effort of getting up early There was an orchestra from Los Angeles which played three selections, and then the choirs from all the churches combined for the singing. They sat on the steps of the tower and were seated so that those dressed in white formed a large white cross. The service started just as the sun arose from the east; the Episcopal bishop from L. A. giving the Easter address. There were 35 thousand people there.

"On our way home we stopped to see the famous window in the museum "The Last Supper." The window is beyond description; one could stand and look for a lnog time. There were several windows and many statues, the place being so beautiful it almost takes your breath away."

### KLEMME TEACHER SECRETLY MARRIED LAST AUGUST

**Miss Georga Ford, Eighth Grade Teacher, Weds Arcadia Man**

At a party given Monday evening, Miss Georga Ford, seventh and eighth grade teacher here for the past seven years, announced her marriage last August 20th at St. Joseph, Missouri, to Mr John Muenchow, of Arcadia, Iowa.

At the party Mrs Muenchow had arranged white nut cups with silver rimmed handles which concealed a small roll of paper announcing the marriage The announcement came as a complete surprise to everyone in Klemme.

The marriage of Mr. and Mrs Muenchow has also been kept a secret at Redfield, home of the bride, and at Arcadia, where Mr. Muenchow is in business. He is a mechanic and electric welder.

Mrs. Muenchow has been an excellent teacher and has made a fine record in the Klemme Schools Through her efforts the Klemme School has made great progress in music and she has developed a fine school orchestra and special instrumental groups.

Mr. and Mrs Muenchow will set up housekeeping at Arcadia soon after school is dismissed for the summer vacation.

The Times joins with the many friends of the former Miss Ford in extending congratulations and best wishes.

### FUNERAL SERVICES TODAY FOR AVERY TWP. WOMAN

**Mrs. James Busick Died At Her Home Sunday Evening**

Funeral services are being held today (Wednesday) at the U. B. Church in Goodell for Mrs. James Busick, who died at her home in Avery township Sunday evening, May 3rd, following a brief illness.

Her maiden name was Nancy Church and she was born in Avery township on July 9, 1867, and spent most of her life in that community She was 69 years old at the time of her death.

Services were conducted by Rev. Harry Herlein and interment was made in the family lot at the Amsterdam Cemetery.

### SUNDAY MATINEE STARTS EARLY AT AVERY THEATRE

To accomodate the crowds that will want to see Shirley Temple in Captain January, Sunday, May 10th, the Avery will open its doors at 12·30 and the first show will start at 12·45 Starting of the later shows will be 2·10 3·55. 5:40. 7·25, and 9·10 Come early to avoid the later crowds

## Business Men Plan New Summer Sport

**KITTENBALL NEW SPORT IN KLEMME TWICE A WEEK**

An effort is being made to organize some soft ball clubs in Klemme this summer and business men and others interested are invited to come to the school grounds on Tuesday and Thursday evenings to enjoy the sport.

Carl Anderson is sort of heading the clubs and those interested might get in touch with him.

### HANCOCK COUNTY REAL ESTATE TRANSFERS RECORDER PAST WEEK

Mrs. Emma Butts & Clarence V. hus.. to George Chambers. Wtv Deed Date 4-30-36 $55 lot 3 block 2, Lattimore's add to Britt.

Roy S. Peterman, widower to The Quality Store, Incorporated. Wty Deed Date 4-20-36 $450 lot 13 block 1 Original Corwith.

J. E. Stille, Admr. Estate of Mart Bachman to Oscar Orthel Admr. Deed Date 3-2-36 $8650 SW¼ Sec. 11-94-23.

George L. Grosz, unmarried to Anna Janssen Quit Claim Deed 4-27-36 $1 und .1-5 int ni S½ SW¼, NE¼ SW¼, SE¼ NW¼ and NW¼ SE¼ Sec. 13-94-25.

## Taken To South Dakota; Old Home

**FATHER OF MRS. CALVIN GROSSHUESCH DIED HERE ON SATURDAY MORNING**

**Body Taken To Menno, S. Dak. Monday For Burial**

Mr G. H Kuhlman, 74 years of age, died Saturday morning, May 2nd, at 8·00 o'clock at the home of his daughter in Klemme, Mrs. Calvin Grosshuesch. For the past several months, Mr Kuhlman had made his home in Klemme with his daughter. A few weeks ago Mr. Kuhlman became ill and since that time grew gradually worse until death claimed him.

The writer knew Mr. Kuhlman as a very pleasant man. He always had a jolly word for everyone and he seemed always to be happy and was content with his lot in life While Mr. Kuhlman resided in Klemme and prior to that time when occasionally he would come here on a short visit, he made a great many friends in the community.

Herhardt Henry Kuhlman was born at Guttenberg, Iowa, on November 9, 1861. His father, Henry Kuhlman, was serving as a soldier in the Union Army when Mr. Kuhlman was born He was confirmed in the Catholic church. After his father had returned from service in the Civil War the family moved to Le Mars, Iowa, where they resided for a few years and then moved to Clayton, South Dakota.

As a youth, Mr. Kuhlman was mechanically inclined and eagerly learned the blacksmith trade, and so apt was he at this work that he launched into business for himself at the age of nineteen when he purchased and operated a shop at Menno, South Dakota. His brother joined with him in the work and together they labored for 35 years.

Shortly after his marriage Mr. Kuhlman became affiliated with the Reformed Church and since had been a loyal and faithful member and took an active part in the church affairs whenever called on.

On November 2, 1884 Mr. Kuhlman was united in marriage with Miss Clementine Jaton, and to this union were born seven children. Three children died in infancy. Mrs Kuhlman preceded him in death on September 7, 1932.

Due to an injury to his wrist Mr Kuhlman gave up his profession 13 years ago and retired from business, and lived with his family at Menno, spending enjoyable years after having labored such a long time

He leaves to mourn his death, his four children· Edward of Menno, South Dakota: Mrs Calvin Grosshuesch, Klemme, Iowa· Herman of Santa Monica California: and Mrs Floyd Burnham of Parkston, South Dakota· also three brothers, four sisters and five grandchildren His grandchildren, the Grosshuesch children, all live in Klemme

A devotional service was conducted by Rev Wm Huenemann at the Grosshuesch home Sunday afternoon The remains were taken to Menno Monday where funeral services were conducted today (Wednesday) at the Menno Reformed Church

**Will Address Kanawha W. F. M. S.**

Mrs. Wm. Zabilka has received an invitation from the Women's Foreign Missionary Society of the Methodist church at Kanawha to give an address on "India" for their Thank offering service. The meeting is to be held in June At the present writing Mrs. Zabilka has given 53 talks on "India."

**Attend Grand Opera**

Mr. and Mrs. W. L. Thada drove to Cedar Rapids Tuesday and visited with their daughter, Jeanne, and also attended the grand opera "Aida" on Wednesday evening. Jeanne played with the Cedar Rapids symphony orchestra which played for the opera. The Thada's returned to Klemme Thursday.

# Current Events in Review

By Edward W. Pickard

© Western Newspaper Union

## Plans Completed for the Democratic Convention

SENATOR ALBEN W. BARKLEY of Kentucky, who was temporary chairman of the Democratic national convention in 1932 and as such delivered the keynote speech, will serve in the same capacity at the Philadelphia convention in June, outlining the issues of this year's campaign as his party views them. Senator Joseph T. Robinson of Arkansas will be the permanent chairman again. Yet another repeater will be Former Judge John E. Mack of New York. Four years ago he placed Franklin D. Roosevelt in nomination, and he will do it again in June.

Sen. Barkley

These selections were made by the committee on arrangements. Other officers of the convention chosen, are: Lee Barnes of Alabama, chief doorkeeper; Mrs. J. Borden Harriman, national committeewoman of the District of Columbia, hostess of the convention, with Mrs. Agnes Collins Dunn of New Hampshire as assistant; Col. Edward C. Halsey, secretary of the senate, sergeant at arms; Representative Clarence Cannon of Missouri, parliamentarian, assisted by Representative John J. O'Connor of New York; W. Forbes Morgan, secretary of the convention.

National Chairman Farley said that the two-thirds rule, which has prevailed in Democratic conventions for a century, will not be abolished. The rules committee will be headed by Senator Bennett Clark of Missouri and it will report for abrogation of the two-thirds rule as well as elimination of the unit rule. The latter binds the state delegations to abide by the decision of a majority of the delegation. According to Mr. Farley, these changes will not prevent the practically unanimous nomination of President Roosevelt.

Present plans are to have Mr. Roosevelt go to Philadelphia on Saturday, June 27, to close the convention by accepting the nomination in a speech delivered either in the Municipal stadium or in the University of Pennsylvania stadium close to the convention hall.

## Roosevelt Addresses National Democratic Club

PRESIDENT ROOSEVELT made what might be considered the first of his campaign speeches before the National Democratic club in New York city. Tammany was there in full force, but such disgruntled Democrats as Al Smith and John J. Raskob were conspicuous by their absence. Mr. Roosevelt declared his purpose to bring more food, higher prices and better homes for the people.

"If you increase buying power," he said, "prices will go up; more goods will be sold. Wages ought to and must go up with prices. This does not mean unsound inflation or skyrocketing prices; this should be avoided just as we seek to avoid bankruptcy sale values."

Turning to his critics with sarcasm, the President said "some individuals are never satisfied." Referring to charges of extravagance and mounting deficits, he said people complain to him about "the current costs of rebuilding America, about the burden on future America." He insisted that the measure should not be the three-billion-dollar deficit of this year but the assertion that the national income has risen thirty-five billions in 1932 to sixty-five billions in 1936.

## New Tax Bill Battle Started in House

THE administration's bill to levy about 800 million dollars in new taxes yearly was introduced in the house by the ways and means committee, and a fierce battle started immediately. The Republican minority of the committee issued a report which stated that the proposed tax law was "unsound in principle, will undermine business stability, is another step toward regimentation of all business, and is not designed to raise revenue but admittedly is another New Deal experiment."

Conservative Democrats joined with the Republicans in this attack against the bill, but the administration leaders were confident the measure would pass before May 1.

## Green Urges Unions to Remain Nonpartisan

WILLIAM GREEN, president of the American Federation of Labor, has sent a letter to all affiliated unions urging that they adhere to the federation's "traditional nonpartisan political policy." He says:

"For obvious reasons, labor should avoid division even in the pursuit of its political policies. Such division can be avoided if working men and women, loyal to the American Federation of Labor, will refrain from identifying themselves with any political movement designed to serve as a substitute for the nonpartisan political policy of the American Federation of Labor."

Some time ago George L. Berry asked all unions to join "Labor's Nonpartisan league," the object of which, he said, was "to put American Federation of Labor unions on the record for President Roosevelt."

## Navy in Six-Week Drill on the Pacific

ONE hundred and fifty vessels of the United States fleet, with 450 airplanes, are now engaged in the year's grand maneuvers in the Pacific War conditions prevail and the vessels and their crews are being given a severe test of their fitness that will last for six weeks. The Panama canal region was the first objective of the fleet. The units are divided into attacking and defending forces and something is doing all the time, day and night. The naval officers are trying to solve the seventeenth of a series of strategic problems, each based upon some possible international situation, mapped out by naval strategists.

## Von Starhemberg of Austria Voices His Defiance

CIVIL war in Austria became a possibility as the quarrel between the Fascists led by Prince Ernst von Starhemberg and the clerical and monarchist elements became acute. Government officials, however, were trying desperately to patch up the trouble.

Prince Von Starhemberg

Prince Von Starhemberg, who is vice chancellor, in a defiant speech at Horn warned his political opponents that his heimwehr, or home guard, would be dissolved "only over my dead body."

Chancellor Kurt Schuschnigg, speaking at Baden, retorted that "Austria is not Italy and Austrians are not Fascists."

Von Starhemberg asserted that if internal foes press too hard there will be a "repetition of 1934"—when the heimwehr triumphed in a short but bloody civil war against Socialists. False friends surround Schuschnigg, von Starhemberg said, and the heimwehr plans to protect him from them.

For Austria, said Starhemberg, there are three possibilities—a continuation of the authority of the state, Nazism, or communism. He asserted the heimwehr is determined to preserve the Fascist system and would continue as a separate organization but that other private armies would be absorbed by the regular army.

## Advance of the Italians in Ethiopia Continues

ITALY'S victorious troops in northern Ethiopia continued their advance on Addis Ababa, though it was somewhat retarded by the efforts of the natives to blow up the roadways and otherwise harass the invaders. The Italian motorized column in this movement is the most formidable yet formed in this war and is notable for the large number of white troops included.

General Graziana's southern army, meanwhile, was driving toward Harar, second city of the empire, in three columns. The Ethiopians were putting up stiff resistance at various points but everywhere were driven back, according to Italian dispatches.

## Contreras Is Elected President of Venezuela

ELEAZAR LOPEZ CONTRERAS, an army officer who rose to the rank of general under the late dictator, Juan Vincente Gomez, is now president of Venezuela. The national congress elected him to that office by a vote of 132 to 1 and directed that he assume the office on May 29. As president of the chamber, Contreras became temporary president on the death of Gomez.

## Supreme Court Decision in Stock Yards Case

UPHOLDING a reduction of rates and charges at the St. Joseph, Mo., stockyards, the Supreme court held that the findings made by Secretary of Agriculture Henry A. Wallace justified the rates he set and that the stockyards operators had failed to show confiscation.

Justice Louis D. Brandeis, Harlan F. Stone and Benjamin Cordozo agreed that the rates should be upheld but in an opinion by Justice Brandeis expressed belief that the court went too far in passing on the fairness of rates.

## Two Well-Known Writers Taken by Death

DEATH came to two of America's well known writers. One was Finley Peter Dunne, creator of "Mr. Dooley," the genial satirist of modern life whose witty sayings delighted two generations. The second was Percy Hammond, veteran dramatic critic of the New York Herald Tribune, one of the foremost of the country's commentators on matters theatrical. Both passed away in New York city.

## Secret Panama Treaty Is Cause of Concern

ARMY and navy officials were reported to be concerned over a new treaty with Panama which is being secretly considered by the government. It was said an uncorrected text of the pact showed it provides for "joint conversations" rather than for defense of the Canal Zone in event of aggression. The grant by Panama for the "use, occupation, and control of lands and waters outside the jurisdiction of the United States," if necessary, is renounced by this country in the treaty.

Chairman Pittman of the senate foreign relations committee said closed hearings on the treaty soon would be completed, after which the senate might consider the document in secret session in order to avoid international complications. Senator Hiram Johnson has said he will try to have the text of the pact made public before it is taken up by the senate.

## Steiwer to Be Key-Noter for the Republicans

WHEN the Republicans gather in national convention at Cleveland next June their keynote for their Presidential campaign will be sounded by Frederick Steiwer, the eloquent and handsome United States senator from Oregon. He was selected to be temporary chairman of the convention by unanimous vote of the arrangements committee of the national committee after due consideration had been given the names of several other prominent Republicans.

Senator Steiwer

Observers held that the motive in picking Steiwer was a desire of the party leaders to give the convention a western atmosphere at the start, with an especial eye to agriculture. The senator has been actively identified with wheat growing and his home town, Portland, is a center of the northwestern battleground of the November elections.

Congressman Bertrand Snell of New York, minority leader in the house, was selected to be permanent chairman of the convention, a position he held in the convention of 1932.

## Leftists Are Winners in French Elections

COMMUNISTS and various brands of Socialists appear to have won a considerable victory in the French elections for the chamber of deputies, though the large number of run-off elections necessary may tone down the results. The greatest gain is shown by the Communists, who are likely to have 50 seats; but this does not please the Radical Socialists for they cannot count on the Communists in forming a government and fear that without them the chamber will be ungovernable.

## Senate Passes Emergency Flood Control Bill

DISREGARDING warnings by Senator Vandenberg of Michigan against too hasty action, the senate passed a bill introduced by Senator Overton of Louisiana authorizing the expenditure of $272,000,000 for flood control work on the lower Mississippi river and its tributaries. There was no record vote. The bill has no relation to the omnibus flood control measure now pending, which may reach a billion. The sum named in the senate bill is authorized merely to be appropriated and will have to be put in a deficiency appropriation bill. Senator Overton declared it was justified by emergency conditions.

In addition to the 272 million dollars there is authorized an appropriation of 15 millions to be allocated by the secretary of war and used in rescue work or repair and maintenance of flood control works.

## Rescue of Entombed Men Is Epic of Heroism

THAT old gold mine at Moose River, Nova Scotia, provided an epic tale of unselfish and heroic human endeavor that will be told for many a year. For ten days more than a hundred experienced miners strove unceasingly to rescue three men who had been trapped by the fall of dirt and rocks in the 140-foot level of the abandoned mine they were inspecting. Machinery and other equipment were brought from far away. A diamond drill was driven through and through this small opening, communication was established and food was dropped down but already one of the three was dead of hunger and exhaustion. Finally the desperate efforts of the rescuers were successful and the two survivors were brought safely to the surface, together with the body of the dead man. Those saved were Dr. D. E. Robertson, famous and beloved surgeon of Toronto, and C. A. Scadding. The one who did not live was Herman Magill, also of Toronto.

## Black Committee Scored by Publishers

WHAT American newspaper publishers think of the actions of the Black lobby committee was expressed forcibly and unequivocally in resolutions adopted by their national association at its annual meeting in New York. The committee was accused of having violated the first, fourth and fifth amendments to the Constitution by its seizures of private communications, and the publishers recommended that all victims of the committee's acts seek civil damages and demand the "prosecution of all involved in the odious affair under the criminal statutes of the United States."

# Floyd Gibbons ADVENTURERS' CLUB

## Hello, Everybody!

### "The Turn of a Wheel"

By FLOYD GIBBONS
Famous Headline Hunter.

WHATEVER you might say about gambling, it takes nerve to do it. The best of the professional card sharks are men who can keep a poker face and never bat an eye when they're betting their last nickel. Yes, it takes plenty of nerve to gamble with your money—but it takes a doggone sight more courage to gamble with your life.

I've got a yarn here from Adventurer William Joseph Brinkley, of Brooklyn, N. Y., and unless I'm no good at all at reading between the lines of a story, Bill Brinkley is one of those lads who can keep a cool head and figure out the odds even at moments when his life is in the greatest of peril.

**If Bill hadn't had that faculty he wouldn't be here collecting his ten and joining the Adventurers' club today. For back in 1915 fate tested out those iron nerves of his—and it was one of the most rigorous tests fate ever dished out to a guy, at that.**

Iron nerve or no iron nerve, Bill admits he was pretty scared when it happened. Maybe "pretty scared" isn't quite the expression for it either. When it was all over Bill's nerves felt more like putty than iron.

### Bill Had a Prosaic Job Checking Freight Cars.

It was down in the town of Atlanta, Ga., where he was working as an interchange clerk for the Central of Georgia railroad. Bill was just a young lad then, and his job consisted of checking up on cars that were to be switched from one line to another. It was during the June peach season and there was a lot of traffic on the line. The railroad yard was full of box cars and it kept both Bill and his partner, Willie Baker, on the jump most of the time.

**The first job in Bill's routine was to get the seal numbers on the cars as soon as a train entered the yard. Bill would get them on one side while his partner, Willie, got them on the other. They were supposed to wait for those trains at the break-up track, but sometimes they would walk out to meet them and ride in on the first car. That's what they were doing when Old Lady Adventure swooped down and got Bill in her clutches.**

They had walked out to meet the "Special" and the Special was late that night, so, without realizing it, they walked a little farther than they had intended. They met it quite a ways out of the yard when it was going at a pretty fast clip. Willie caught the first car, but Bill let three or four go by before he could make up his mind to jump for it. He caught the fifth car, and since he was supposed to check the other side of the train, he started to climb over the top.

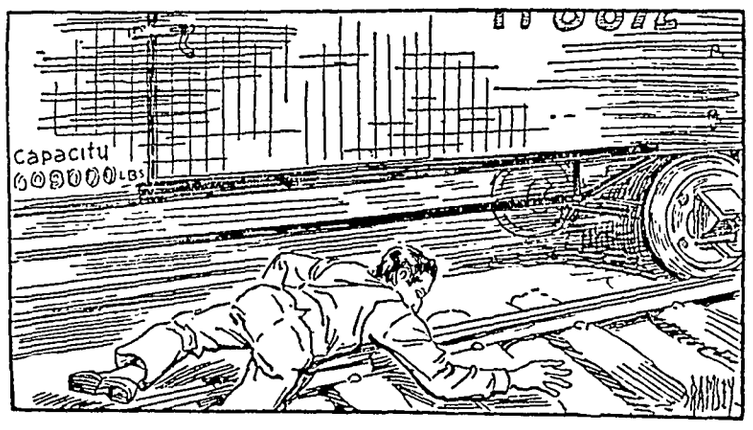


He Threw His Body Over the Rail Just in Time.

### But Falling Under a Train Isn't So Prosaic!

But Old Lady Adventure didn't ever intend that Bill should get to the other side of that train. As he reached for the top grab-iron with his right hand the one he was holding with his left broke away from the side of the car. His body swung out from the side of the car and started to fall.

**As Bill fell he clutched at the top grab iron. He caught it, but his weight broke the hold. His body twisted—swung around between the cars. Then, as he dropped, his left leg hit the draw head. He swung head downward and fell—under the train.**

"I lay flat on my back," says Bill, "and watched the bottoms of the cars whiz by only a few inches from my face. The wheels ground past only a few inches from my body on either side. I lay for a moment utterly unable to move. Then my mind began to race.

### Underslung Hopper-Bottom Cars Meant Certain Death.

"In a flash I had figured everything out. I had been lucky enough to land between the tracks—not on them. As long as I did not move I was perfectly safe unless—and there was the horrible possibility—unless there was a hopper-bottomed coal car in that train. The hoppers of those cars are only a few inches from the ties. If one of them hit me I would be mangled—mashed to a pulp—spread along a half mile of track."

**And there was a darned good possibility that not one but several of these hopper-bottomed cars were in the train. In long trains like the one Bill was under it was the custom to put short, empty coal cars between the refrigerator cars to cut down the side sway. Bill knew that. His mind was clicking on all four in his moment of peril—taking in every consideration.**

There was just one way out—a perilous way—but something told Bill it was a better risk than waiting for one of those murderous hopper bottoms. He began watching the wheels as they clicked by—gauging their speed and their distance.

### Courage Plus Quick Thinking Saved Bill's Life.

Where two cars were coupled together the wheels were only about four feet apart, but between two wheels on the same car there was a space of forty feet. If he could throw his body over the rail as the front wheel passed, and get across before the rear wheel hit him—he'd be safe.

**There was no time to lose, but Bill gauged those moving wheels carefully. He nerved himself and tensed every muscle. Then, as a front wheel flashed by, he started to roll.**

He hit the rail and started to go over. Would he get across in time? Bill didn't know because his eyes were shut. He didn't dare look at the thing he was doing. Then, all at once, he felt himself go over the top of the rail. He opened his eyes and saw clear sky overhead. He had made it!

**"Then," says Bill, "came the reaction. I began trembling all over and got sick as a dog. And to this day the mere sight of a hopper-bottom coal car can give me a bad case of chills."**

©—WNU Service.

## Primary Cause of Decay of Teeth Still Unknown

Teeth may decay in spite of a completely adequate diet, it is shown by experiments at the College of Physicians and Surgeons of Columbia university. Tests lasting three years contradict the theory, widely held in both scientific and lay circles, that tooth decay is caused by a dietary deficiency.

"The practical significance of this finding is that, while we know it is possible to reduce the amount of caries or dental decay by improving the diet, we now know that we cannot prevent decay completely by this last method," Dr. Theodor Rosebury, assistant professor of bacteriology, who conducted the research, writes in Scientific American Magazine. "The reason for this is that a deficient diet is a modifying influence rather than the primary cause of caries, which still remains virtually unknown."

Doctor Rosebury fed five generations of rats "a fully adequate diet." Over a period of three years, the rats continually developed caries. "This result," he explained, "checks with human experience to the extent that we know the disease occurs in human beings healthy in all other respects and giving evidence of adequate nutrition. We can produce caries more rapidly with diets deficient in mineral elements. But no matter how adequate we make the diet, dental caries is still produced."

### To Drop In; to Drop Up

Idiomatic phrases in the English language are the despair of foreigners, the phrases so rarely make sense if the words are considered separately. The idiom, "to drop in," meaning to happen in, as for a chat, is well established, and is an accepted part of our speech. "To drop up" is not generally accepted, possibly because of the utter incongruity.—Literary Digest

## OF INTEREST TO THE HOUSEWIFE

Grease spots can be removed from washable materials with warm water and soap as in ordinary laundering if care is taken to rub spot thoroughly. Soap containing naphtha or benzene is efficient.

* * *

To remove soiled places on children's rompers and play clothes dip garments in water, sprinkle with granulated soap powder, roll up and put to soak in the bottom of tub.

* * *

Soiled white window shades may be successfully painted on one side with a coat of flat white paint and with green paint on the other side.

* * *

A cloth dipped in vinegar and rubbed over the kitchen stove before it is blacked will remove all grease that may have accumulated on it.

* * *

Paste an envelope on the inside cover of your cook book to hold recipes you have clipped and want to save.

* * *

When making gravies, allow one-half teaspoons of flour for each cup of liquid. Mix flour to paste with cold water and add to liquid.

* * *

One teaspoonful of onion juice added to each quart of potatoes gives them a different flavor.

* * *

Flannels and blankets will keep soft and white and will not shrink if washed with a tablespoon of ammonia in the water.

© Bell Syndicate—WNU Service.

* * *

To keep celery crisp thoroughly wash it and cut for serving. Place it in a cheese-cloth bag and store in a cold place.

### Stainless Steel's New Use

A new use has been found for stainless steel in Yorkshire, England, where it will be laid in thin sheets on the bed of a river to prevent the channel of a new reservoir from becoming choked by moss and other vegetable growth, according to the Canadian National Railways. Stainless steel was first developed in Sheffield, center of the steel industry in Great Britain.


**FERRY'S SEEDS are at home in ANY climate**

Claims that special seeds are necessary for certain climates are misleading. The successful cultivation of gorgeous flowers and tender vegetables depends primarily on the quality of the seeds, and the care you give them.

Ferry-Morse Seed Co. has devoted 80 years to developing and improving the quality of vegetable and flower seeds. At The Ferry-Morse Seed Breeding Institute Stations in Rochester, Mich., and Salinas, Cal., over 52,000 germination tests are conducted annually to assure you that Ferry seeds will grow . . . over 9000 purity trials are conducted to insure uniformly superb quality.

That's why you can plant Ferry's seeds in any part of the country—any climate—and reap the rewards of the quality bred into them.

Look for the Ferry display at your local stores. Write for your free copy of our Home Garden Catalog. Ferry-Morse Seed Co., Detroit and San Francisco.

**THE FERRY-MORSE SEED BREEDING INSTITUTE**

*Devoted to improving and maintaining the quality of America's garden seeds.*


### Stick to Your Bargain

When you must choose the lesser of two evils, choose and don't scold about it.


**WORK . . "FUN AGAIN"** With Constipation Cleared Up

THE end of every day found her tired out, nervous, often with headaches. But now, thanks to Nature's Remedy, work is fun again—she feels like going to a movie or dance any night. Millions have switched to this natural all-vegetable laxative. Contains no mineral or phenol derivatives. Instead a balanced combination of laxative elements, provided by nature, that work naturally, pleasantly. Try an NR tonight. When you see how much better you feel you'll know why a vegetable corrective is best. Only 25c, at all druggists.

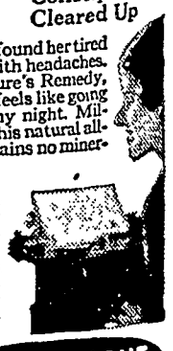

THE A. H. LEWIS MEDICINE CO. St. Louis, Missouri

NR TO-NIGHT TOMORROW ALRIGHT

**BLOTCHY, ROUGH complexions** improved, and smooth skin often restored by daily treatment with **Resinol**

# oung King of the Belgians Reviews His Army

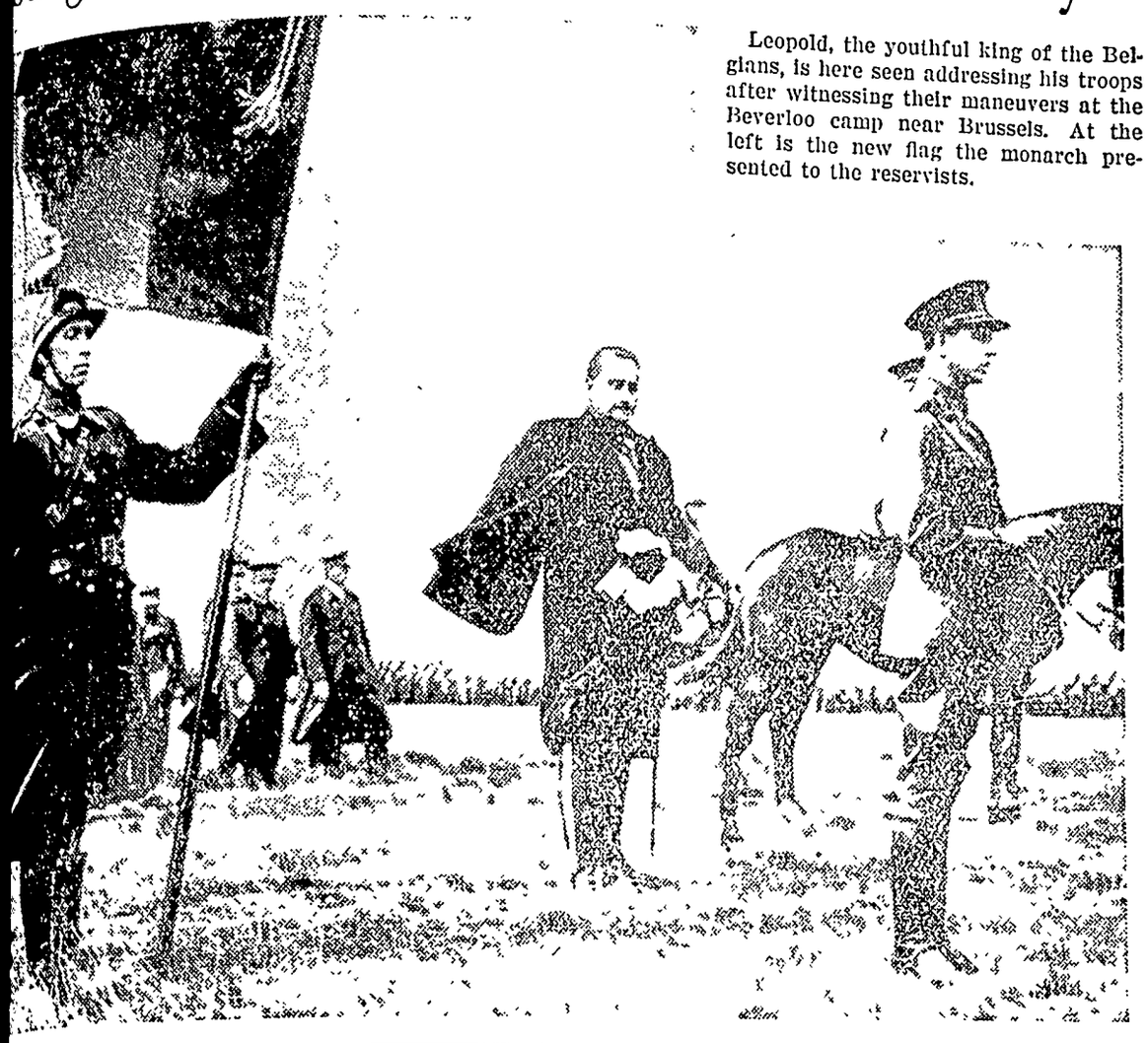

Leopold, the youthful king of the Belgians, is here seen addressing his troops after witnessing their maneuvers at the Beverloo camp near Brussels. At the left is the new flag the monarch presented to the reservists.

# Scenes and Persons in the Current News

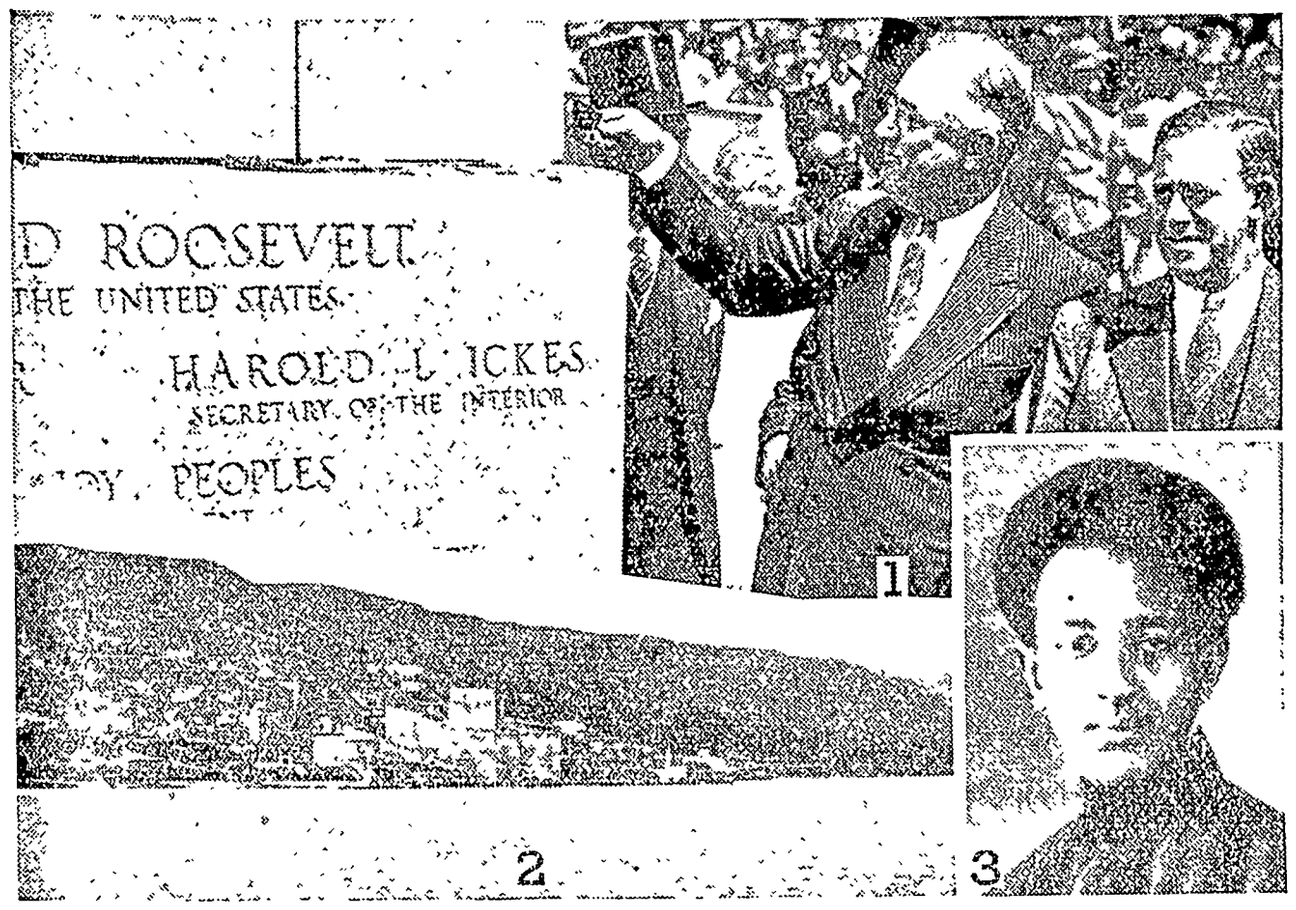


1—President Roosevelt laying the cornerstone of the new $12,000,000 Interior department building in Washington. 2—View of the Dardanelles, which Turkey has remilitarized in violation of the treaty of Lausanne. 3—Asfao Wosan, crown prince of Ethiopia, who may be set up by Italy as puppet emperor of the country to succeed his father, Haile Selassie, now facing complete defeat.

# econd Pair of Twin Draft Colts Born in U. S.

## Parents Are Grand Champion Belgian Horses

Pictured with the mother, is the second pair of twin Belgian colts foaled in the United States. The dam is Lucille, prize brood mare, and the sire is Dr. Crotti, Jr., champion Belgian stallion and winner of the Yser cup sent to the United States by the king of the Belgians. According to records, the case of twin colts occurs only once in 10,000 foals.

## "Brain Trusters" for G. O. P. Study New Deal

Dr Niles W. Carpenter, professor of sociology at the University of Buffalo, who is one of the nine college professors and instructors who have been chosen to head the "brain trust" formed by the Republican national

committee to analyze the New Deal and furnish material for Republican campaign orators. The work of the group, which will be known as the research division of the Republican national committee, has been divided into six sections. Doctor Carpenter will head the social security and labor section.

### Good Nature

Decorating a home that is never irradiated with hearty good nature is like frescoing a cellar wall.—Anon.

## "Queen" Elected by French Soldiers

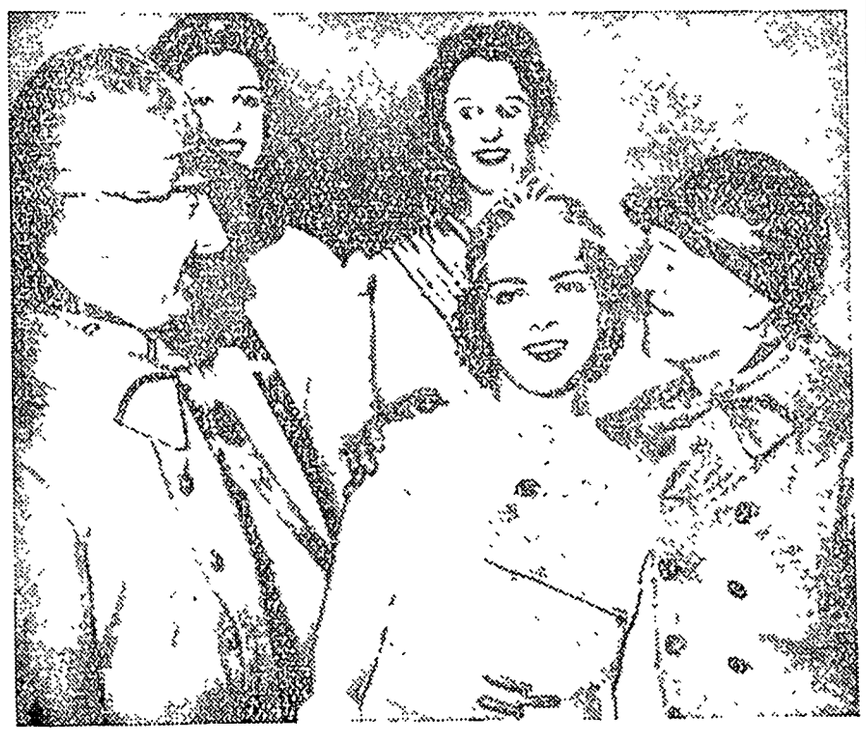

France's soldiers selected from many contestants Mlle. Lucienne Fromentin as their "Queen of Beauty" and bestowed on her the title, "Madelon, 1936." She is seen here being congratulated on the honor.

## New York Man May Succeed Controller McCarl

It is expected in Washington that Morris Tremaine, New York state controller, will be appointed by Presi-

dent Roosevelt to succeed John R. McCarl as controller general of the United States. Mr. McCarl's term expires in June.

## Engine of Shortest Railway Line

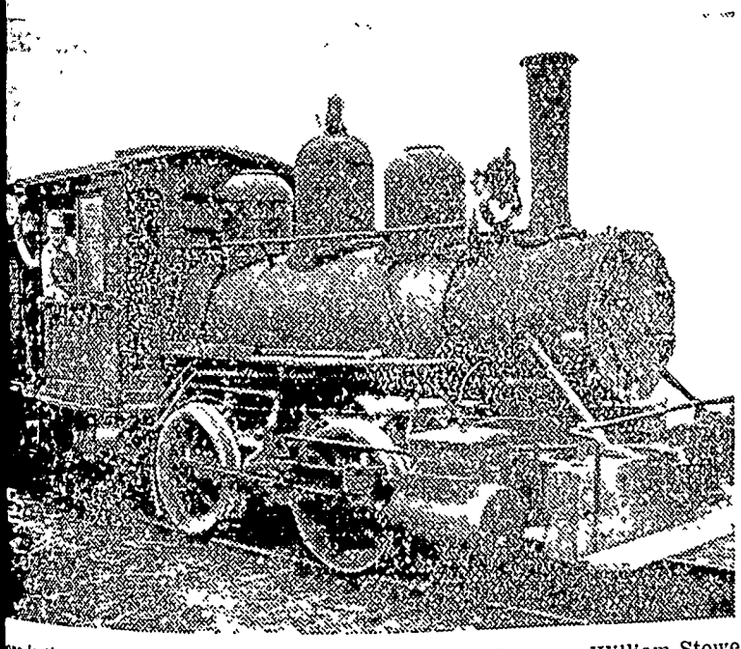

ere is the engine, with Engineer John Short, and Fireman William Stowe, erica's shortest regular railway line. It has been in operation in Augusta, or 47 years. The line is only one and a quarter miles in length. The loco- has been in operation 21 years. The engineer has been at his particular years, after having been conductor for five years.

## Brig. Gen. Gilmore Is Executive of San Francisco Fair

This is Brig. Gen William E. Gilmore, U. S. A., retired, executive officer of the San Francisco Bay exposition which is now under construction to open in 1939. The exposition, which

will commemorate the completion of the vast new bridge across the bay, will be the second in San Francisco's history. The first, held in 1915, was regarded as one of the most successful expositions ever held in the United States.

## World's Largest Insect Arrives

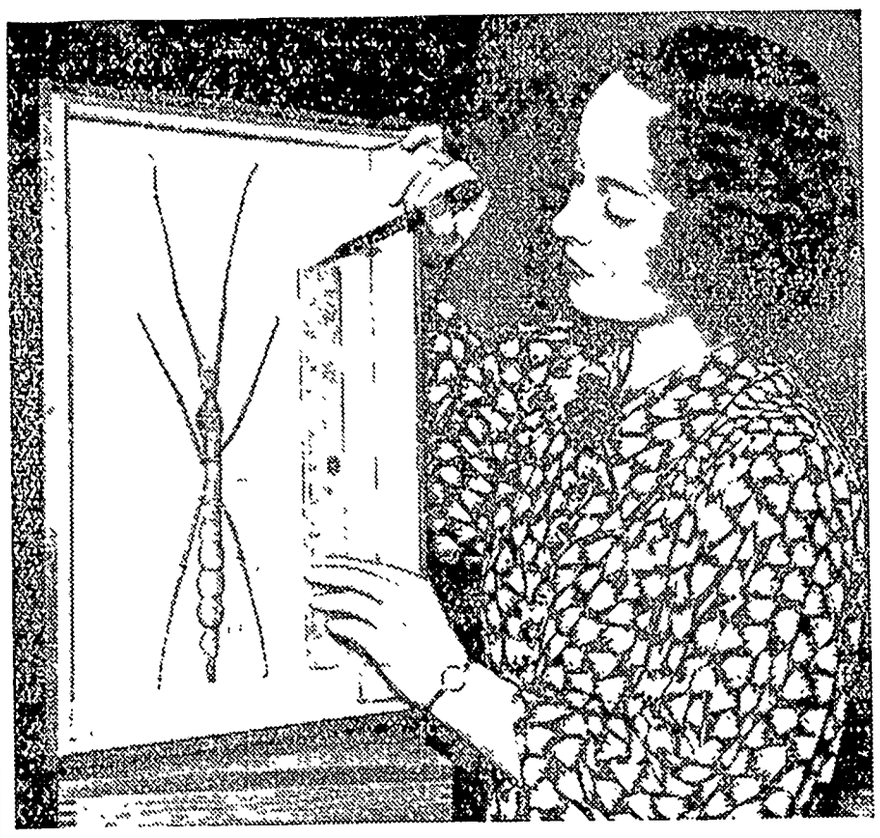

The world's largest insect, a 15-inch "walking stick" from New Guinea, arrived recently at the general science department of the New York Univeristy School of Commerce, Accounts and Finance. Miss Vivian Walsh, a sophomore at New York university, is measuring the giant "walking stick."

## Building Great Power Conduit of Platte Valley

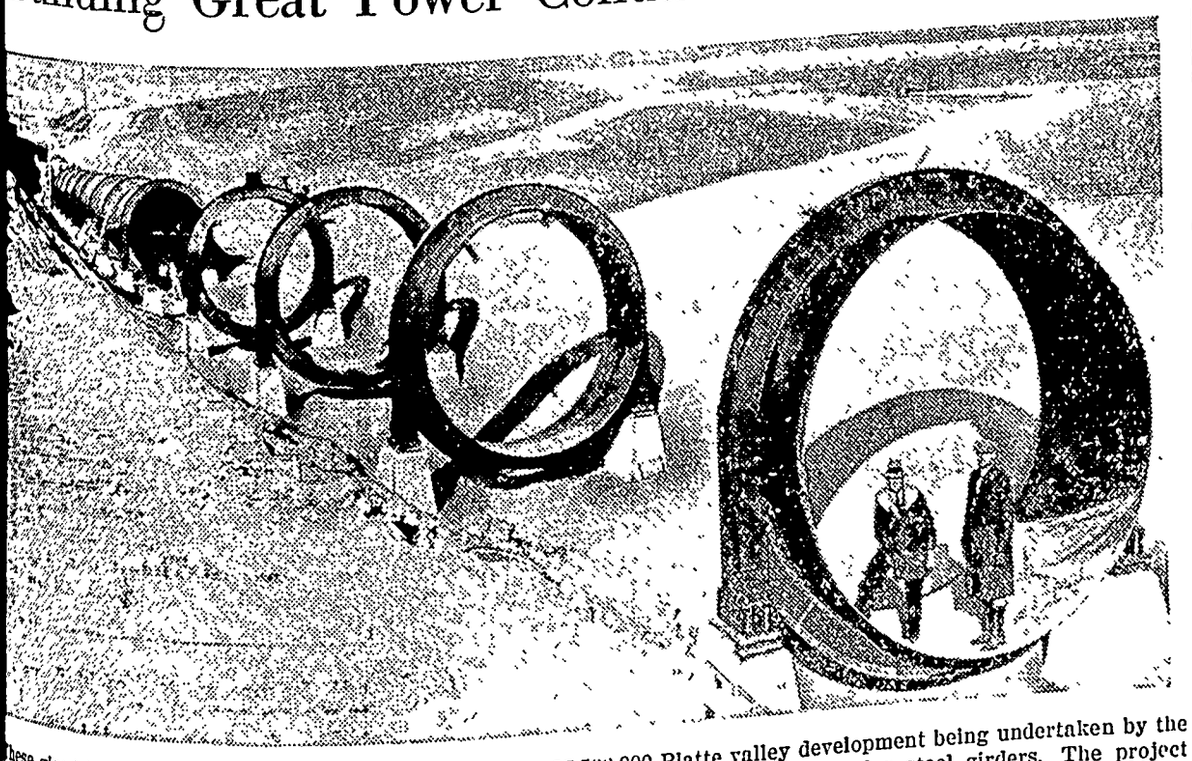

hese giant hoops are part of the power conduit of the $7,500,000 Platte valley development being undertaken by the Works administration. The huge power tunnel will be suspended in these circular steel girders. The project clude a 25,000 KVA hydro-electric plant, 220 miles of transmission lines, two reservoirs and 75 miles of canals for tion of arid Nebraska lands.

## New Scout Bomber Tried Out by the Navy

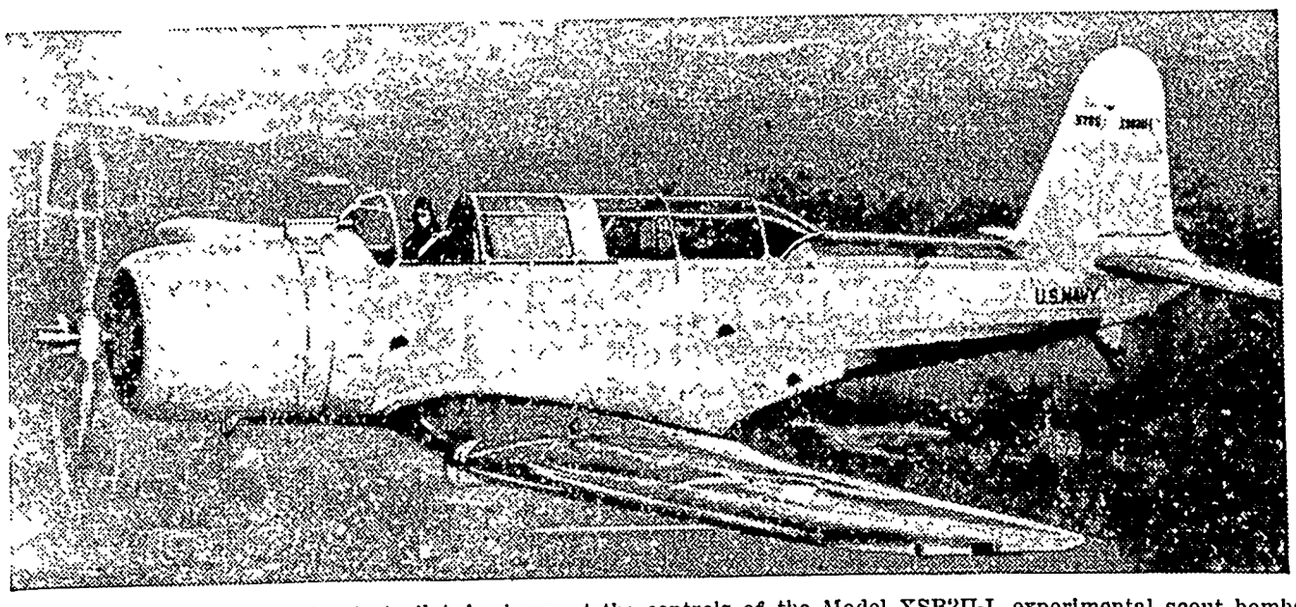


Edmund T. Allen, consulting test pilot, is shown at the controls of the Model XSB2U-I, experimental scout bomber and new "mystery" plane, as it was put through test paces. The plane was constructed by Chance Vought Aircraft for the United States navy and was shipped to the naval air station at Anacostia, D. C., for competitive tests. It is single wing, has a retractable landing gear and the streamlined transport cabin completely encloses two cockpits. The tests will be watched by aviation experts with great interest.

# THE KLEMME TIMES

R. A. Jorgenson, Editor & Publisher

Published every Wednesday at Klemme, Iowa. Entered at the Post Office at Klemme, Iowa as second class matter.

SUBSCRIPTION RATES

Per year in Hancock, Cerro Gordo, and Wright Counties .... .... $1.50
(If paid 1 year in advance .... $1.00)
In Iowa ..... $2.00
Outside of Iowa ..... $2.50


# Editorial Comment

—o o—

## HIGHWAY PATROL FORCE NEEDS MORE MEN

Oran Pape, Iowa Highway Patrolman, got his man, but paid with his life last Wednesday. If Pape had had a companion with him he probably would be alive today. Pape lost his life coping with and armed, desperate criminal who drew a gun on him as he approached the bandit's car. Pape was ordered into the car, the gun shoved into his side and when Pape tried to grab it, the bandit shot, mortally wounding Pape. The courageous young highway patrolman struggled and wrested the gun from the bandit and shot him through the head.

Pape today is both a hero and a martyr.

But the people of Iowa are going to demand that the highway patrol force be at least doubled. These splendid, courageous young men should not be asked to go out single-handed to cope with bandits' bullets. Day or night, there should be at least two patrolmen in every car touring the highways of Iowa.

The cost has been great, but the Iowa Highway Patrol have elevated themselves to the plane of the widely known "Canadian Mounted." Like the "Mounties" THEY GET THEIR MAN.

—o o—

## MOTHER'S DAY FOR ALL MOTHERS

Next Sunday is Mother's Day and millions of American children will express affection for their mothers in some tangible way.

This is a splendid idea and all of us should appreciate the opportunity it offers. Affection and love for one's own mother is the natural order of living and in some individuals has grown into a veneration for motherhood in general and is marked by increasing concern for the physical well-being of all mothers.

Mother's Day will not have achieved its purpose in our lives until we, as a people reach this last stage. Unhappily, the number of deaths that accompany motherhood in the United States every year indicates a tragic failure on our part to do all that should be done. Encouraging, however, is the sentiment that has demanded that steps be taken to assure proper safeguard for all mothers and to save the lives of many women needlessly sacrificed each year.

The individual reader of this article may think that his or her influence is small, but nevertheless we urge everyone to take some interest in the problem. Certainly civilization has not reached a very high level when such a condition continues to exist without effective protest from children who have grown to maturity and understand the factors involved.

—o o—

## ABOUT CONTRIBUTED NEWS

The Klemme Times is always glad to receive proper news items from those who read it. However, if your news item is not published, don't blow up.

For one thing you may have forgotten to sign your name. For another, you may have waited too long to send in the news, which may have been printed in an earlier issue which you did not see.

"Yes," we hear a lady exclaim, "but my article was omitted last week when I sent it in on time, and another account of the wedding printed that was not as good as mine." Now, listen there! Ladies always present problems. Anyway, here's the answer:

Very often a newspaper gets two accounts of such important things as weddings. We have received, on occasion, an account of a wedding from the bride, the groom's mother, bridesmaid and one friend We couldn't print 'em all. And when the best account came in, we had already put another into type. So, Watson, the mystery is solved. Give us a pipe, we want a smoke.

In case of doubt don't borrow and don't lend.

—o—

What fails to interest us: Another man's pains and symptoms.

—o o—

Correct this sentence: "Friend, your little boy is so much smarter than my son."

—o—

One reason why women can't keep secrets is because they tell hem to their husbands.

—o—

What has become of the idea that the nations of the world would never fight again.

—o—

Italy and Japan, we understand, are waiving all claims on the Nobel peace prize this year.

—o o—

Our Own Advice: Read another book—even if the last one you tackled gave you a pain above the neck.

—o o—

The lion and the lamb may lie down together some day, but Democrats and Republicans are different.

—o o—

Even a newspaper man hesitates to solve the problems of the universe on the eve of commencement oratory.

—o—

You can figure out for yourself what kind of place Klemme would be if every citizen was just like you.

—o o—

We have changed our minds on many subjects in our life, but up to date, we still maintain that there is no use for spinach.

—o o—

There are people in Klemme who would be charming companions and become firm friends if they took time off from their bickering and really got acquainted with each other.

# Other Editors

—o o—

## KEEP FOREIGN PRODUCTS OUT

Some millions of bushels of foreign wheat came into the country last year. It was sold in competition with American wheat. Vast amounts of money left the country for the payment of importations of various farm products in addition to wheat. The money sent abroad to pay for importations did our farmers no good at all. If that money had been spent here for American farm products, our farmers and others would have benefited.

As long as we have a farm problem in this country resulting from overproduction not a single bushel or pound of any foreign product should be sold in our markets in competition with domestic goods. This country has more unemployed workers than all of Europe. We cannot be under any obligation to help other peoples regain their economic equilibrium as long as our own business affairs are more out of balance. Let us employ common sense and solve our own problems first.—Sioux City Journal.

—o o—

## CANCER ON THE BODY POLITIC

The growth of Government pay rolls is placing an increasing and intolerable burden on the taxpayer. Already, it is estimated, direct and hidden taxes take a third of the people's income. Second, and equally important, we are permitting the creation of a vast and cancerous bureaucracy which saps the productive energies of the nation, limits our rights and liberties and endangers the very existence of a free democracy.

We need less government and cheaper government. We need fewer feeders at the public trough, and more productively employed workers. Continuance of the present trend will lead us inevitably to bankruptcy, chaos—and finally, ruin.—Durham, N. C., State Progress.

—o o—

## WEIGHED AND FOUND WANTING

The great complaint against the New Deal is that so many billions were spent in order to produce so limited a benefit, by resort to extravagagantly over-organized schemes to do so many things that not only did not need to be done, but were in some cases so ridiculous that defense of them is impossible. Theorists have proved themselves to be an expensive luxury—worse than the thing they sought to improve—and it is of little worth to assert that at least they were well-meaning. Out of it all grows the conviction that the first and great commandment now is to get rid of Franklin D. Roosevelt.—Lowell, Mass., Star.

### Missionary Society Will Meet

The W. F. M. S. of the Methodist Church will meet on May 7th with Mrs. P W Johnson as hostess. Mrs. Harold Shoafstall has the lesson "Work in South America" and Mrs. C. A. Larson has charge of the devotions.

### Auxiliary Unit Will Meet At Mrs. E. J. Arnold Home

The local Auxiliary Unit of the American Legion will meet on Thursday evening, May 14th, at the home of Mrs. E. J. Arnold.

### Attend Father's Birthday Dinner

Herman Back and family drove to Belle Plaine Sunday for a visit with relatives. Mrs. Back's father was 66 years old Sunday and they enjoyed spending the day with him.

### Has Beautiful Bed Of Tulips

A very pretty sight is a bed of tulips and the tulip bed at Mrs. Einar Salling's home is one of the prettiest the writer has seen this spring. Mrs. Salling has a large variety of tulips of several kinds and colors in a bed on the south side of her house.

## Avery-Twin Lake News

Mr and Mrs Will Wenz visited at the Nelson home near Garner Sunday

Mr and Mrs. Frank Ryan and son Joe, of Eau Claire, Wis, are visiting at the David Schwichtenberg home.

The Farm Bureau ladies of Twin Lake twp held an all day meeting at the W F Greiman Jr home

Mr and Mrs John Albers and sons and Earl Schuttepelz were Sunday dinner guests at the Mrs. Dick Swalve home

Dale Schlei was a Goodell caller Saturday evening.

Mrs Dick Swalve and Clarence visited at the David Shcwichtenberg home Sunday evening

Gilbert Schaper visited at the Klaus Ostendorf home Sunday afternoon.

Mr. and Mrs. Herman Priebe visited at the Albert Priebe home Tuesday afternoon.

## Ell News Notes

Mr and Mrs Will Ax and family and John Neuberger Jr, were business callers at Buffalo Center Monday

Mr and Mrs. Orville Bridges and daughter, Sondra, and Mr and Mrs Leonard Swanson were supper guests at the Oscar Swanson home Sunday evening. Mr and Mrs Jack Etchen and Betty, Mr and Mrs Frances Lawhorn and daughter, Miss Mary and Albert Swanson also visited there in the evening

Alvin Fischer of Iowa Falls and Wert Loger, Sr, of Dumont, visited at the Lewis Neuberger and Wert Loger homes Tuesday

Mr and Mrs Ernest Helps visited at the John Albers home Tuesday evening


ICE!

DELIVERED IN KLEMME EVERY

Monday
Wednesday
Friday
Saturday

PHONE YOUR ORDER
Quandt or Wiles Cafe

Fred Becker

The Ice Man Garner, Ia.

Remember
Mother
With a Box of fine
Chocolates
MOTHER'S DAY
Sunday, May 10

If you are having a special dinner ... serve Ice Cream for dessert. We have several flavors.

Quandt's Cafe
Conrad Quandt, Proprietor


**KLEMME METHODIST CHURCH**
Rev. Wm. Zabilka, Pastor
Worship service 10:00 a. m.
Mother's Day
Sabbath School 11 a. m.
Epworth League 7:30 p. m.
**Liberty M. E. Church**
Sabbath School 10 15 a. m.
Worship service 11·20. a. m.
Epworth League 7 30 p. m.
Monthly birthday social Monday evening May 11th.


FOR ALL KINDS OF
SIGNS
AND WINDOW DISPLA
Leave Order At Times O
Or Write
W. S. LE
GARNER, IOWA

Grocery Specials

For Friday and Saturd

Oranges Large Size Per dozen .....

CORN 3 Cans For ..... 25c

NAVY BEA 6 Lbs. For .. ....

Garden Seed 3 Pkgs. For .....

TOMATOES 3 Cans For ..... 25c

LETTUCE Large Head .. .....

Crystal Oats Large Pkge. for ..

W. L. Thada's

VOTE FOR
MRS. TILLIE EVANS
FOR RECORDER
I Shall Be Deeply Grateful For Your Support

L. A. Grell
REPUBLICAN CANDIDATE FOR
Supervisor
Term Beginning 1937
Primary Election June 1, 1936

ELWYN VALLE
Of Crystal Lake
REPUBLICAN CANDIDATE FOR
SHERIFF
Solicits Your Vote At The
PRIMARY ELECTION JUNE 1, 1936
A Lifetime Resident Of Hancock County

Martha Bredbenner and Miss Novella, were dinners Sunday at the E. J. Arne.


A Modern Fully Automatic

**Hotpoint ELECTRIC RANGE**

Complete with Rod Hi-Speed Units and Thrift Cooker

Installed In Your Home for

**5c** a day

We now serve over

**3000**

Electric Range Customers.

These customers appreciate the vantages of cooking the modern electric way

**CENTRAL STATES ELECTRIC OMPANY**



**tch**

**k and**

**lry**

**iring**

**mpt Service**

**N. ZEIGER**

Y & OPTICAL STORE
ARNER IOWA



**arl H. Phillips**

OPATHIC PHYSICIAN
GENERAL PRACTICE
Treatment of Hemorroids and Varicos Veins
dg Phone 149 GARNER, IA



**re Old Friends Meet--**

—For—

Orders, Lunches, Soft Beer, Candy, Cigars, es, Tobacco, Home ce Cream Cones, and am.

"Always Welcome"

**LES CAFE**



State Sav. Bk. bldg.

**H. H. Raney**

Veterinarian

ph. 41-R2 Klemme, Ia.



**D. DALY**

TORNEY-AT-LAW

or South of Postoffice

one 140—Garner



E

**graphs**

ARE SUPREME

**sell Studio**

J. C. Penney Co.

CITY, IOWA


# Local Happenings

## Klemme and Vicinity

LOST— Brown pigskin purse La Vonn Sherwood. Reward 2tp

Grandma Suckow spent Tuesday visiting with Mrs. C. A Larsen

E. F Jacobs drove to Des Moines on business Tuesday afternoon

Mr. and Mrs. Alvin Stokesbary and Ardith visited at the C A Larson home Sunday

Paul Grange attended a lumbermens meeting at Mason City Tuesday.

Carl Anderson and W C. Keraus were at Swea City Saturday afternoon on business

Mr. and Mrs A L. Kingery drove all thru northern Iowa and into Minnesota Sunday, viewing the destruction caused by the cyclone.


**Avery**

**Theatre--Garner, Ia.**

**Wednesday & Thursday, May 6-7**
**BANK NIGHT THURSDAY**
Maid of honor at a wedding that should have been hers Ruth Chatterton with Otto Kruger in
**LADY OF SECRETS**
The throbbing love story of a gallant lady defying the tragedy of her past. Also Charley Chase in
**VAMP TILL READY**

**Friday and Saturday, May 8 & 9**
A double show worth going miles to see James Dunn, Sally Eilers, Pinky Tomlin in--
**DON'T GET PERSONAL**
Story of a rich girl bumming her way across the country with Two strange guys AND The years Tops in action films—
**TOUGH GUY**
With Jackie Cooper, Joseph Calleia. He was tough and a fugitive from the law, but to a boy and a dog—he was one grand guy.

**Sundy, Monday and Tuesday**
**May 10, 11 and 12**
America's little darling Shirley Temple in—
**CAPTAIN JANUARY**
With Slim Summerville, Guy Kibbee Shirley in a real heart to heart, human story, singing happy new songs, tapping snappy new dances As the light-house keeper's daughter she will capture your heart Bring the family
NOTE. Doors open at 12 30 Sunday First Show at 12 45, 2 10, 3 55, 5 40, 7:25 and 9 10 p m

**Wednesday & Thursday, May 13-14**
**AUDIOSCOPIKS**
It will have you screaming and yelling Its all fun

**Sunday, Monday and Tuesday**
**May 17, 18 and 19**
**LOVE BEFORE BREAKFAST**

**For relaxation—Attend the Avery!**



NOW YOU CAN GET
**Occident Flour**
IN KLEMME
At
KLEMME FOOD MARKET



**SPECIALS**
FRIDAY - SATURDAY

| | |
|---|---|
| BOX CHOCOLATES For Mother's Day | 39c |
| Robb Ross JELLO Per Box | 04c |
| POST TOASTIES Box | 11c |
| RAISINS 3 Lbs. | 23c |
| DILL PICKLES 1 quart | 17c |
| ONION SETS 5 Lbs. | 15c |
| NAVY BEANS 6 Lbs. | 25c |
| PANCAKE FLOUR 3 Lb. Pkg. | 13c |
| RINSO Large Box | 21c |
| BARTLETT PEARS No. 10 Can | 47c |
| FRESH COOKIES Per Lb. | 15c |
| B. V. D.'s Men's | 49c |
| B. V. D.'s Boys | 23c |

**DAY'S**
SELF-SERVING STORE


Mrs. Ben Coobs and son, Melvin, and Mrs. W F. Pavey were Mason City callers Friday afternoon.

Mrs Lena Schroeder and Mrs. Henry Schroeder were Mason City visitors Thursday.

Small piano in Klemme $68. Guaranteed. Terms given. Box 32, Mason City, Iowa 1tp

Mr and Mrs. Dorance Day, of Mason City, were dinner guests at the John Day home Sunday

Wednesday evening for dinner, Eunice and Junior Larsen entertained their teachers. Miss Azeltine and Miss Thorne

Mr and Mrs Henry Schroeder of Chicago, were guests for dinner Tuesday evening at the home of Mr and Mrs C A Larsen

Miss Glaays Zabilka and a friend from Des Moines were supper guests at the Rev Zabilka home Saturday evening

Mr and Mrs. Fred Kothenbeutal are the owners of a New Master Chevrolet sport sedan from the Klemme Auto Co Tuesday

**NOTICE OF HEARING OF RESOLUTION OF NECESSITY FOR PAVING CERTAIN STREETS IN THE TOWN OF KLEMME, IOWA, AND FOR THE ESTABLISHMENT OF A STREET IMPROVEMENT DISTRICT.**

TO WHOM IT MAY CONCERN

Notice is hereby given that there is now on file in the office of the Town Clerk of the Town of Klemme, Iowa, a proposed resolution of necessity for the construction of street improvements by paving in said Town to-wit

Commencing on Main Street at the East line of Second Street, extending thence West on Main Street to the point were said Main Street intersects the first tracks on the right-of-way of the Chicago, Rock Island and Pacific Railroad Company in said Town.

The type of material shall be two strips of seven inch reinforced Portland Cement pavement, each seventeen feet in width each laid adjacent to and on each side of an eighteen foot pavement slab now laid on said street The method of construction shall be by contract. Private property will be assessed for the cost thereof and in said resolution of necessity, it is proposed that so much of the cost of said improvement as the law permits, shall be assessed to the abutting and adjacent property, specially benefitted by said improvement in the manner provided by law The cost of such construction shall be assessed as a special tax against all lots or part of lots, according to area, so as to include one-half of the privately owned property between the street improved and the next street whether such privately owned property abut upon said street or not.

Said resolution of necessity further provides that the cost of the intersections or twenty-five percent of the total cost of said improvement shall be paid by said Town, out of its Improvement Fund or out of the proceeds of bonds issued against the Town Improvement Fund against which bonds may be issued upon all the taxable property within said Town, as by law provided.

Said proposed Resolution further provides that the Council may issue certificates or bonds, as the case may be for the purpose of providing for the payment of so much of the cost of said improvement assessed upon property subject to assessment therefor, in anticipation of the deferred payment of assessments

A hearing will be held in the Council Chamber of the said Town of Klemme, Iowa, to be held at Town Hall in Klemme, Iowa, at 8 00 o'clock in the forenoon on the 21 day of May, 1936, regarding the adoption of said resolution of necessity, and unless property owners at the time of final consideration of said resolution, have on file with the Clerk, objections to said improvement or the amount of the proposed assessment, they shall be deemed to have waived all objections thereto.

Dated this 29 day of April, 1936.

A. J. KUDJE
Town Clerk


**Reduced for May Selling: Spring COATS, SUITS And DRESSES— Unusual values at $5.95 to $19.95. LUNDBERG'S Mason City, Ia 1c**


Mr and Mrs. Henry Schroeder of Chicago, and Mr and Mrs. Fred J. Arnold were guests at the Wilbur Carr home in Garner Wednesday evening.

Mr and Mrs. Otto Pringnitz and Mr and Mrs. Henry Helps drove up thru Iowa and Minnesota Sunday in the district which was struck by the recent cyclone.


SHEEP SHEARING. Power outfit clean, careful shearing. "Everything furnished but the sheep." 18c per head. Roy Schaefer, Garner, Phone Klemme 7F2. 2tc


Mr and Mrs Milo Peterson and baby, of Mason City, came Saturday afternon and visited over Sunday at the Melvin Neuberger home.

Mrs U G Smid was dismissed from the Hampton hospital last Thursday and brought to her home in Klemme. Mrs. Smid is making a good recovery from her recent illness

Mrs Effie Pals returned last week from Mason City where she had been taking a short course in nurses training, while her daughter, Zola was being treated at the Park hospital

Harvey Barz and family moved Thursday to the Schuldt house on the north side of the Park. The George Carolus family, who have been living there, moved to Dows where George has a position as manager of the Creamery there.

Mr. and Mrs. Henry Schroeder, Grandma Schroeder and Dorothy Croner left for their home in Chicago Sunday morning after visiting in Klemme and community for the past ten days

A number of people from Klemme and vicinity drove to Estherville and the Spirit Lake region Sunday to view the disaster and wreckage left in the wake of the cyclone which struck there Friday afternoon

Lydia and William Bock attended the Legion and Auxiliary convention at Forest City Tuesday The Drum and Bugle Corps played in the afternoon and those from here who went to play were Dorance Grange, Marian Waterman and Lorraine Buntenbach.

The Methodist Birthday supper Monday evening was attended by a few over a hundred people. A nice program was given by the April birthdays There will be a meeting the first Monday in June, but no birthday supper during July and August.

**KLEMME REFORMED CHURCH**
**Rev. Calvin Grosshuesch, Pastor**
10 00 a. m German Service
11 00 a m Sunday School
8 00 p m Tuesday Bible Class
8 00 p m Saturday Junior choir

**Will Work At Drug Store**

"Buster" Jorgenson began work Saturday at the Wilson Drug Store and will assist with work there during the spring and summer.


**I. W. W.**

INFORMATION—
WIND— or
WATER—

We Are Here
To Serve You.

NOW IS THE TIME—
To get that sluggish old grease and oil out of your car and have us refill with the proper grade of new grease and PENNFIELD or PARALAND Oil.

DON'T TAKE CHANCES—
Remember: It is much cheaper to have your car well greased and properly oiled than to buy new parts.

SURE—We Fix Flats

YOUR MOTOR WILL SING—
When the tank Is full of Paraland Gas. ---Try It.

We'll Be Looking For You

**Hancock County Co-Op. Oil Station**
Herman Paul, Manager


Mr. and Mrs. Carl Anderson and Delores were supper guests Sunday evening at the Chris Olson home at Clear Lake.

Mr. and Mrs. Harvey Barz and Harley drove to Mason City Sunday and attended a family re-union of the Brouwer family.


**SHOP IN GARNER**
FOR THE THINGS YOU CAN NOT GET AT HOME

***BABY CHICKS***

Book orders for baby chicks. We also do custom hatching and are agents for Makomb and Jamesway Brooder Stoves and Equipment.

With each 100 lb. bag of AMES reliable Chick Feed we give FREE one Universal Cardboard Feeder

***BUTZ HATCHERY***
2 BLOCKS SOUTH TOURIST PARK
PHONE 233, GARNER PHONE 26, MESERVEY

***WE NOW OFFER***
THE FINEST HOME CLEANING EQUIPMENT OF TODAY.....

***The HOOVER***

"It lights...as it beats...as it sweeps...as it cleans"

We can now give our customers the finest and most complete home-cleaning service available. The Hoover, as you doubtless know, is the most efficient electric cleaner made, because of a patented cleaning action—Positive Agitation—which beats out embedded grit. Yet The Hoover is within the reach of any home.

**Shannon-Bohn, Inc.**



ANNOUNCING
BASIC TECHNIQUE

A new method of restoring health that is absolutely painless, gives immediate relief, stops the disease process, and enables the body to recover quickly.

***DR. R. E. ULRICH***
Chiropractor
Across from Avery Theatre



***Why Not...***

have your Winter Coat cleaned and placed in a moth proof bag and keep it safe from Dust and Moths. No charge for bag when we clean your coat.

**Modern Cleaners**
Chris J. Johansen, Prop.



***Arrow Shirts...***

A complete showing of all the newest patterns and styles in ARROW SHIRTS for Spring and Summer. And, with an Arrow Tie to harmonize with the shirt, you have just the thing for the particular man. There is a reason why most men and young men prefer Arrow Shirts.

***WILLE'S***
CLOTHING AND SHOES GARNER, IOWA



MAGICLEAN
"SUPER-CLEANING THAT RESTORES BEAUTY TO CLOTHES"

Now is the time to have your Fur Coats Cleaned, repaired, relined, remodeled and demothed. Bring them in now and have them ready when you need them
Super Cleaning & Alterations Our Specialty!
Guaranteed Service and Reasonable Prices—
GARNER DRESS CLUB



***Paint...***

See us for Paint of all kinds. Interior, and Exterior, Varnish, etc.

CAR ACCESSORIES

We carry a complete line of accessories for all popular Cars.

**Coast-To-Coast Store**
IOOF Bldg. Alex O. Kerr, Prop.



***Smart Shoes***
FOR SMART WOMEN.....

Their graceful and flattering lines and the elegance of their fine leathers one sees at a glance, make it easy for smart women to select their footwear from our
"MODERN MISS" or "STAR BRAND" Lines
....And hosiery "As You Like It" to match those new oxfords you have selected here.

***C. H. SCHISSEL, Dry Goods***



***MILK MAID BREAD***
IS ALWAYS BETTER!
Buy It In Klemme
**Garner Bakery**



Frank Senneff F.E. Blackstone
**Senneff & Blackstone**
LAWYERS
Garner Iowa

**C. R. SWEIGARD**
Notary Public
General Insurance
Phone 78 Garner



***Allis-Chalmers....***

TRACTORS AND FARM MACHINERY

ALLIS-CHALMERS stand for quality in Tractors and Agricultural Machinery. Before you buy, come in and see our line.

USED TRACTORS—Fine Shape, Low Price

**GARNER MOTOR SALES**

# New Slit Sleeves and Youthful Bodice Go With This Spectator Sports Frock

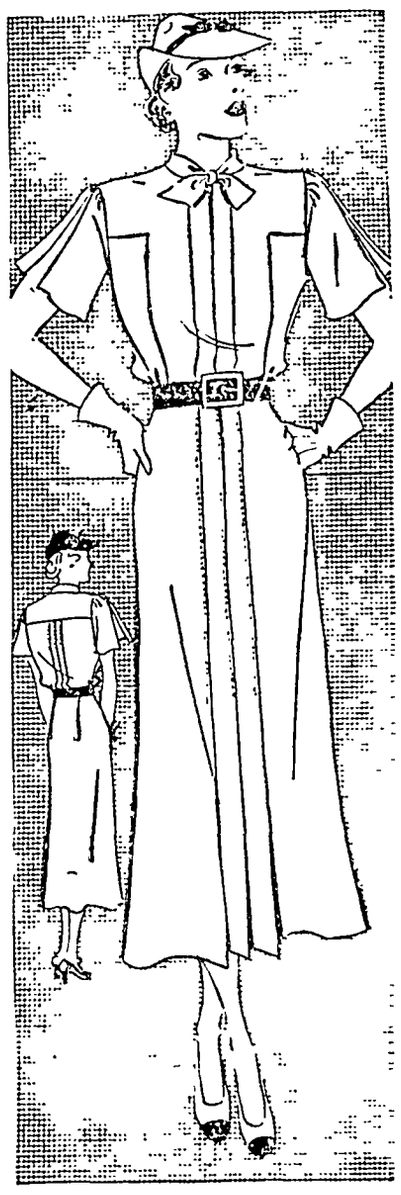

Pattern No. 1868-B

Some are chosen and some are not, as you remember. And this is one of the "summer" chosen! A pretty bad pun, but this perfectly stunning spectator sports frock makes up for it. And you can wear it yourself when summer sets in if you'll send for the pattern now.

It is surprisingly easy to make, and with the aid of the step-by-step chart, illustrating the cut and fit of the new slit sleeves and the way to pleat and stitch-up the youthful bodice, you will immediately realize how automatically it goes together. The bodice has a lot of blouse to it, even makes you suspect that it's held underneath by an elastic band, and the side pleats of the skirt harmonize beautifully with the action pleats in the back blouse.

Barbara Bell Pattern No. 1868-B is available in sizes 14, 16, 18, 20; 40 and 42. Corresponding bust measurements 32, 34, 36, 38, 40 and 42. Size 16 (34) requires 4½ yards of 39 inch material. Send fifteen cents for the pattern.

The Barbara Bell Pattern Book featuring spring designs is ready. Send fifteen cents today for your copy.

Send your order to The Sewing Circle Pattern Dept., 367 W. Adams St., Chicago, Ill.

© Bell Syndicate.—WNU Service.

## Familiarity

FAMILIARITY makes us careless and unobservant. But there comes a day when we observe and think. Then we suffer. As a boy I loved life and country things. I used to get up to see the sun, as an old divine I once read remarks, "coming forth from her chambers in the East." I have come in to breakfast drenched in dew. How it used to glisten and sparkle in the morning light! But that is all a thousand years behind.—J. A. Stewart.

Brave deeds are most estimable when hidden . . .

What was finest in them was the desire to hide them.—Pascal.


FOR THOSE WHO TAKE PRIDE IN THEIR BAKING

Here's a baking powder, tried, tested and used exclusively by experts.

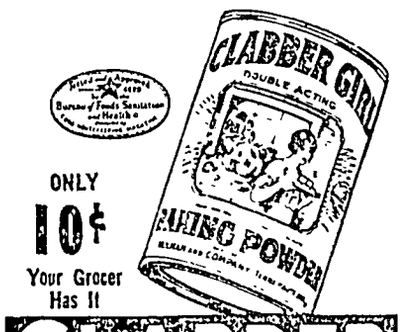


ONLY 10¢ Your Grocer Has It

CLABBER GIRL Baking Powder


## SMILES

### Saves Time

Mrs. Youngbride (telephoning grocer)—I want you to send me two pounds of beefsteak.

Grocer—What kind would you like?

Mrs. Youngbride—I'd like it rare, please.

### It's a Big Place

Teacher—Bobby, do you know the population of Chicago?

Bobby—Not all of them, Miss Shaw, we've only lived here three years.

### Stolen Kisses

Husband—If a man steals, no matter what it is, he will live to regret it

Wife (coyly)—You used to steal kisses from me before we were married

Husband—Well, your heard what I said.

### Cramping His Style

"Are you an angel, daddy?"

"Of course not! Why?"

"Because I heard mother say she was going to clip your wings."

### Gets Your Emotions

John—Why were you shedding tears at the movie last night?

Josephine—Because it was a moving picture.

WRIGLEY'S SPEARMINT THE PERFECT GUM

STEADIES THE NERVES


### NO SUCH COURAGE

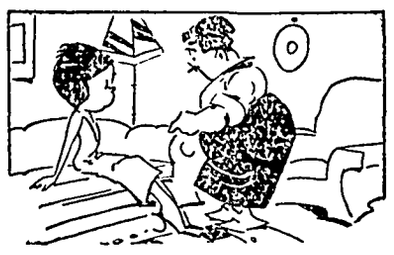

Miss Flirt—Two strange men spoke to me on the street today.

Old Aunt Sarah—Huh! A stranger never tries to speak to me.


STAR BLADES their keenness never varies

MADE SINCE 1880 by the inventors of the original safety razor, Star Single-edge Blades have 56 years of precision experience stropped into their keen, long-lasting edges. If your dealer cannot supply you, mail 10c for 4 blades to Dept. WN 9, Star Blade Division, 88 Johnson Street, Brooklyn, New York.

FIT GEM AND EVER-READY RAZORS


# Washington Digest

National Topics Interpreted by William Bruckart

National Press Building Washington, D. C.

Washington.—One swallow does not make a summer nor does one statement, even though from a high official, make a condition absolute. But one statement from a high official under the present New Deal relief setup comes rather close to disclosing the transcendent importance of the nation's relief problem in American economy at this time.

***Relief Problem***

I refer to the recent testimony by Harry A. Hopkins, Works Progress Administrator and professional reliever, before the house committee on appropriations. He told that group a few days ago that 3,853,000 heads of families or unattached persons were receiving a livelihood for themselves and their families from the federal government on March first of this year. If this be true, and it can hardly be disproved, there are nearly fifteen million persons dependent directly upon federal assistance. And the condition appears even worse when it is shown that about ten million others are receiving assistance from state, county and city relief or charitable organizations. In short, the Hopkins testimony reveals that about twenty per cent of all of our people are living on relief money.

These figures are astounding. They are made the more amazing when one considers that the condition exists even after the New Deal has expended approximately twenty-one billions in its three years of government management, the bulk of the outgo being directly chargeable to what Mr. Roosevelt has consistently maintained was an emergency.

I have reported to you intermittently heretofore the various stages through which Reliever Hopkins has gone in his search for means to solve the relief problem. I have been among those observers here who have felt that even though Mr. Hopkins lacks practical experience in commercial life and even though he casts aside every consideration except those inherent in the minds of a man who has devoted his life professionally to relief work, that he should be given time to solve the problem. It seems to me, however, that he has had ample time to find the answer if he is ever going to provide a solution. Neither he nor President Roosevelt has given any indication yet that they know the answer or even have a clew to it. The net result of their efforts to date has been the expenditure of money in unprecedented amounts and the piling up of a debt, the like of which this country never has known.

Mr. Hopkins has gone about his job smugly and with that apparent complacency that characterizes the official who is convinced that he alone is equipped to do a particular job. By his attitude, he has created in congress a feeling that he thinks he is a superior being and if anything makes a congressman hot under the collar, it is to see a member of the executive branch exhibit a pose that the congressmen are dumbbells. Some of them are, of course, but that is not true of all and it is fast doing Mr Hopkins no good at all to show arrogance towards the men who go out and campaign directly for the votes of the people.

* * *

I said that the relief problem was of transcendent importance in governmental affairs at this time. That is true because I believe the conviction is growing that the whole New Deal policy on relief is impractical and visionary; that it is founded upon a wrong psychology; that it is creating in this nation the greatest mass of panhandlers and "the world owes me a living" type or class of individuals that has ever existed anywhere and that, in addition the men who are doing the job for the federal government lack the ability to understand its whole significance

***Visionary Policy***

As proof of the observations I have just stated, let me point out how the demands for vast expenditures of money and wholesale methods of relief for the destitute have subsided in congress. Time was when a half dozen so-called welfare workers, college professors or organization leaders could get a hearing by the simple crook of a finger before a congressional committee. Such men as Senator La Follette of Wisconsin, and Senator Costigan of Colorado, and the late Senator Cutting of New Mexico, to mention only a few, would weep salty tears in senate speeches; they would call for ten billions for this and five billions for that and other billions for other things and shout that people were starving in the midst of plenty. And they were starving in the midst of plenty, but the shouting and the tumult raised by these political saviors did not provide a solution for the problem. I have a hunch that the silence of such men as these through the last year can mean only that they now see they were off on the wrong foot. They cannot help but realize that their theories were all wet, because Mr. Hopkins certainly has disproved the value of their plans.

Another indication of how congress feels is the movement to divide the billion and a half relief fund, which President Roosevelt asked, between Mr. Hopkins and Public Works Administrator Ickes. The President demanded that congress give the whole fund to Mr. Hopkins. It probably will work out that way eventually but the feeling against Mr. Hopkins cannot be denied. It is violent and only a small part of it has come to the surface.

The congressmen could not afford to see the flow of money cut off in an election year so they maneuvered to spank Mr. Hopkins by seeking to give a portion of the money to Mr. Ickes.

Now, it is currently rumored that Mr Ickes, who never has liked Mr. Hopkins, has done some lobbying in the fine underground manner of which he is capable. He sincerely believes that the use of funds in the construction of permanent things like buildings, roads and bridges gives the government and taxpayers at least something for their money. But, be that as it may, the ground swell against Mr. Hopkins is very powerful and if Mr. Hopkins possessed any understanding of the science of the times he would see it. Thus far he has given no indication that he understands what it means.

* * *

Where will it all end?

The answer to this relief problem is not now near enough to hazard a guess.

***What's the Answer?***

Let us go back for a brief review. When President Roosevelt took hold of the relief problem early in his administration, he advanced two theories. They were to solve our problems and solve them quickly. He urged the NRA and the PWA, which with the AAA, formed the first battalion of the alphabetical army. The NRA was designed to regiment business and indirectly force reemployment by the shortening of hours and the spread of work. The PWA was to provide a lot of construction jobs immediately, giving work to those not absorbed in private commerce and industry and thus take up the slack until buying power of individuals had been restored.

By November, 1933, it became quite evident to unbiased observers that NRA and PWA were falling short of the mark. So, out of the Presidential hat came the CWA. Congress promptly provided funds so the Civil Works administration—and here is where professional reliever, Mr. Hopkins, came on the scene—could hire unemployed who had not been absorbed by PWA or had not been restored to jobs in commerce and industry by NRA.

It was not long until CWA was as much in disrepute as the original schemes for providing employment. I believe it was in even greater disrepute because ordinary citizens could see the utter waste and the reckless expenditures of money occurring under CWA for its relief raking and stone gathering and other nonsensical job-creating results. CWA went the way of any unsound proposition.

Forward then came FERA. It was a proposition of emergency relief. Washington writers were deluged with speeches and statements that none should be allowed to starve. The spigots of the treasury were opened wide and $4,880,000,000 gushed forth. In every section of the country, federal money was distributed and distributors in Washington were none too careful of how they passed it out. In parallel lines with FERA, the politicians formed to the right. They saw the money and from precinct to pinnacle of politics, they were on the job and they have been on the job ever since.

* * *

Last year, the President became convinced that there was too much waste; that FERA was building up a clientele of millions who were saying, both publicly and privately, that it was no use to work when the government would feed them and he ordered a quick change in course.

***Too Much Waste***

With this change in course came a locking of horns between Messrs. Hopkins and Ickes. Mr. Ickes was licked by the simple expedient of a new federal agency. Bounding forth came Mr. Hopkins' own brain child, WPA. While it stands for Works Progress administration, a different name, the initials, to those who have studied the situation, spell FERA and CWA combined.

The President announced to the country that "this business of relief must end." Those who could not be employed must be taken care of by the states and local governments and those who were employable would be taken off relief but they must do work for the funds which the federal government passed out to them. The result has been a considerable mess and there is not a day goes by that congressional mail does not reveal cruel results, absolute destitution and hardship and privation unparalleled in the United States.

Where will it all end?

"This business of relief" is still relief by whatever name the alphabetical agency in Washington may be known. It can be only relief and there can be no doubt that it must be continued.

Although President Roosevelt had demonstrated his willingness to make shifts in his program, it is becoming more and more evident that a fundamental alteration of his whole scheme must be undertaken.

© Western Newspaper Union.

# TALL TALES

As Told to:

FRANK E. HAGAN *and* ELMO SCOTT WATSON

### The Absent-Minded Carpenter

WHEN Charles G. Grant, former Ohio newspaper man, was a boy in Columbus he knew a carpenter named J. Elmer Putterbaugh who was just about the best in the business. No job was ever too big for him to tackle, according to Mr. Grant. "Why, I remember the time," he says, "when J. Elmer took the contract to build a big church over near Washington Court House. He got so interested in his work that he forgot to stop. So the main aisle was so long that they had to have two preachers—one to stand at the altar and marry folks and the other to stand at the front door and christen their first baby as they came out."

Another time J. Elmer's absentmindedness got him in trouble. He was shingling the roof on a barn when a thick fog came sweeping up the valley from the Ohio river. J. Elmer kept right on shingling and without noticing what he was doing shingled 26 feet of fog beyond the edge of the roof before he noticed his mistake.

This turned out to be pretty serious because he fell and broke one of his legs off clean when he tried to get down. As a result he had to have a wooden leg, but that meant more trouble. Every time J. Elmer reached down to scratch his knee cap he'd get a splinter in his finger. That made him so angry that he'd grab his saw and saw his wooden leg right off. It broke him up buying new wooden legs. At last he went to a pauper's grave.

"But they had a hard time keeping him in it," declares Mr. Grant. "You see, J. Elmer was something of a crossroads philosopher—just full of wise saws. His ghost used one of these to saw his way out of the pine box in which they buried him. Folks got pretty tired of having his ghost chasing around at night. So they finally captured it, enclosed it in a box of chilled steel and from that time on there has been nothing but frozen silence out of J. Elmer Putterbaugh."

### The Crazy Woman Wrangler

ART QUIGLEY was a cow hand, temporarily, for Half Circle ranch near Buffalo, Wyo.; it was there he met the wrangler from Crazy Woman River and heard his story.

"I was a tenderfoot," acknowledges Quigley. "So much so, I'd rise at daybreak, saddle up and ride to Buffalo to eat hash house breakfast with the rest of the Chinamen.

"One morning another rider yelled at me, back trail, but I paid no attention. Figured he'd spotted me for a tenderfoot cause I wore the only stiff-brimmed Stetson of the county.

"Catching up, the stranger introduced himself as the Wrangler from Crazy Woman River. An old fellow, but plenty pert and capable. Pointing to a grove we passed, the wrangler said that there, after a night in Buffalo, he met a bear. Had only a rifle and just three .22 shorts—not much to use if you're loading for bear.

"He drew careful bead and fired. The bear went down. Then he was up. It was like the radio report of a prize-fight. My friend aimed and fired. Again the bear fell, once more was up. Aiming carefully over his horse's neck, the man from Crazy Woman fired his last .22 and saw the bear fall.

"Leaping down, Bowie knife in hand, he charged. And he was tremendously relieved to discover three bears, all dead in the trail . . .

"I believe the story implicitly," says Quigley. "You see, this Crazy Woman fellow never once regarded me as a tenderfoot, but he treated me like an old-timer on the range."

### It's a Ringer!

ONE subscriber to the belief that, in the long run, truth must prevail is John D. McDougall, nestor among grain receivers in the Chicago market.

"Here is the proof of what I am compelled to tell," Mr. McDougall asserted, indicating a sheaf of beautifully ripened wheat. "The facts concern a friend and customer of mine, one A. J. Sundberg of Hillsboro, N. D.

"Sundberg shipped this sample of fine wheat. When I complimented him upon its quality he relaxed, as most folks do under the influence of praise, and he recalled some of the difficulties under which the grain grew.

"Why, even at a time this wheat was ripening—my friend told me—he hitched his wagon team to a weeping willow tree out in the fields and responded to the cheery invitation of the dinner bell.

"He was gone 41 minutes but grasshoppers invaded the place in such numbers they devoured both horses and all of the wagon except its tongue. When my friend finished his dinner all that was left of the horses was their shoes. And the grasshoppers were playing quoits with them."

© Western Newspaper Union.

### Presidential Franks

Since the early days of the nation Presidents of the United States have been authorized to frank their mail, that is, send it post-free. Early laws, says Pathfinder Magazine, required the President's actual signature "written by his own hand" but from the time of Hayes on the well known "penalty" envelope has been used. More recently the custom has been to use the simple inscription, "The White House."


FEET HURT

RELIEF IN 1 MINUTE! Apply New De Luxe Dr. Scholl's Zino-pads on any sore or sensitive spot on your feet, toes, heels, or on Callouses, Bunions, or Corns—and you'll have instant relief! They stop shoe friction and pressure; prevent sore toes and blisters; ease tight shoes. Also remove corns or callous. Flesh color, waterproof. Sold everywhere.

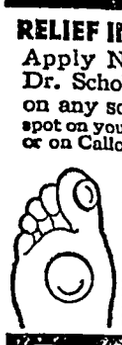

Dr. Scholl's Zino-pads

Watching Prejudices

No matter who you are or where you live, you have to pay attention to the community prejudices.

"Black Beauty"

KILLS INSECTS ON FLOWERS • FRUITS VEGETABLES & SHRUBS

Demand original sealed bottles, from your dealer

GET RELIEF NOW!

PSORIASIS

is an obstinate disease but can be relieved using PSO-RID which has cleared up many stubborn cases where other treatments failed. Order PSO-RID today. Enough for the ordinary case, $3.00. Send M. O or currency. Order NOW.

PSO-RID DISTRIBUTORS

8 So. Dearborn St. R 1110

EVEN REMOVES GUM, GREASE FROM CLOTHES

30¢ 40¢ 65¢

MUM

ALL DRUGGISTS

CLASSIFIED ADS

SALESMEN WANTED

CHEWING GUM

STOREKEEPER

ADVERTISING

OUTFIT FREE

CINCINNATI, OHIO

SENSATIONAL — Combination wringer rolls, $2.75. Latest make of washing machine. Tweed Service, 309 6th St. Cedar Rapids

KILL COCKROACHES STEARNS ELECTRIC PASTE

5¢ AND 10¢

THE 10¢ SIZE CONTAINS 3½ TIMES AS MUCH AS THE 5¢ SIZE. WHY PAY MORE?

MOROLI SNOW WHITE PETROLEUM

FALLING HAIR

DANDRUFF—BALD SPOTS

They call for regular Glover's Medicine, followed by poowith Medicated Start today your Bar you Gl treatment!

Sold by all Druggists

GLOVER'S MANGE MEDICINE

WNU—N

No Need to Suffer "Morning Sickness"

"Morning sickness"—is caused by acid condition. To avoid it, acidity must be offset by *alkalis*—such as

Why Physicians Recommend Milnesia Wafers

These mint-flavored, candy-like wafers are pure milk of magnesia in solid form. It is the most pleasant way to take it. Each wafer is approximately equal to a dose of liquid milk of magnesia. Chew thoroughly, then swallowed, they neutralize acidity in the mouth and throat, prevent indigestion and insure complete digestive system and insure *complete elimination* of the waste matter that cause gas, headaches, bloated feeling and a dozen other discomforts.

Milnesia Wafers come in bottles of 24, 48, at 35c and 60c respectively. Also convenient tins for your handbag containing 12 at 20c. Each wafer is approximately one adult dose of milk of magnesia. At good drug stores sell and recommend.

Start using these delicious, mint-flavored anti-acid, gently laxative wafers today.

Professional samples sent free to physicians or dentists if requested on professional letterhead. Select Inc., 4402 23rd St., Long Island City

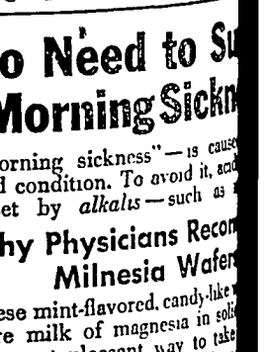


35c bottle 20

The Original Milk of Magnesia Wafers

# BRISBANE
## THIS WEEK

He Used His Other Chance
Two Big Birthdays
England, Rich, Worries
The Elephant's Pulse

ew York's Titterton murder mys- turns out not to be "the perfect crime."

The murderer, an upholsterer, carefully took away the cord used in his trade, with which he had bound the unfortunate woman, but forgot that he had left some strands of twine under the body, and those pieces of cord, thanks to excellent police work, trapped him. The sentimental who say, "Give the poor chance," will note ur Brisbane, nal another the murderer was a convict on e when he killed the woman. He "another chance" and made use

---

lin reports a great Hitler forty- th birthday celebration including display of military power—air- , war tanks, fighting men, ap- tly eager for a fight. They were and could not remember the ar.

icularly interesting were two n the song sung by storm troop-

day we own Germany,
tomorrow the whole world."

---

day after Hitler celebrated his ereenth birthday old Rome cele- her two thousand six hundred ighty-ninth anniversary. Mus- elebrates by launching two new cruisers and speeding up air- roduction. He tells Italian fa- nd mothers he must have 60,- population for Italy not later 50. In 1921, when Mussolini harge, Italy's population was 00. There will soon be room od to raise more Italians in . Easy for all but the mother.

---

nd, doing well in a business ith more than $2,000,000,000 f Bank of England notes cir- among tradesmen, is collecting depleting the French reserves. ngland tries to keep down the her "no-gold" pound, France she will not be able to keep alue of her gold franc, al- eralued by 80 per cent of its ine. What becomes of the n gold?" Our dear old dollar only 59 cents, and only deal- change know it.

---

Benedict, of Carnegie labora- nds that the adult elephant's eats from 22 to 30 times a less than half the human t, and the elephant heartbeat strokes faster when the ant- ing down. Man's heart beats pidly while he stands—be- en it must raise blood the ht of the body. Old poets, d hearts, should do their writ- down—the bloods flows horl- whh little heart-effort.

---

d is pleased; Sir Robert Had- o makes tough steel, an- shell for British naval guns pass unhurt through armor ve inches thick and explode her side. "One shell of this in the region of the maga- d probably cause destruction ern battleship." England is ring the shells rapidly; e manufacturing airplane t might make old-fashioned s and shells useless.

---

l a lady, first name Lois, ed, has husky triplet babies. lemen, the official husband ther, demand custody of the ch calling himself the real he alleged "father" who is sband would submit to any his lawyer says. How would oon decide that?

---

Darrow, one of the coun- convincing lawyers, says nty-ninth birthday: at religion is the belief in and in God. I don't believe

oad beside the track, watch- press train go by, might ably enough:
believe in such a thing as e engineer."

---

has returned to the Jap- nment in Manchukuo, with y honors, the bodies of ese killed in a fight with ds. The military honors sole the widows, and, re- n enough, such incidents

---

ries our fortunate country, only paper dollars and in- bonds to its citizens but in the ground, the biggest on earth.

---

ful thing is micro-chemis- scientists that off the enland sea water contains n in New York harbor; ge in Switzerland has han another because in dewdrops contain more

atures Syndicate, Inc. WNU Service.

# Who Are You?

*The Romance of Your Name*

By
RUBY HASKINS ELLIS

### A du Bois?

IT IS most likely that the family of du Bois were originally foresters or forest-loving people, since the name itself means "of the wood." This was one of the oldest families in France and can be traced back through the noble Huguenot refugees, Louis and Jacques, to Christian du Bois of Artois, who himself was a lineal descendant of Macquaire du Bois, Count de Ronsay, living in the early part of the Twelfth century.

From France the family spread to Flanders and England. The first of the name in England was the knight Geoffori du Bois, who served in the armory of the great conqueror. Another brave warrior was Pierre du Bois, who served Henry IV of France.

Louis du Bois, who was born in 1626, married Catherine Blanschon, and with their two sons, who rejoiced in the patriarchal names of Abraham and Isaac, came to America and settled at Kingston, N. Y. Louis was a farmer and his brother, Jacques, was a silk manufacturer. This family had its share of hardships and adventure in Colonial days. In the Indian raid of 1663 Louis' wife and children were taken captive and were about to be made the feast for an Indian holiday when they attempted to "soothe the savage breast" by singing songs. This play for time enabled Louis du Bois and a party of men to reach the camp and save them.

Abraham du Bois' wife was Margaret Deyo, who received as her wedding portion 1,000 acres of land in Pennsylvania. The town DuBois, in Pennsylvania, is probably named for this family.

In the American Revolution the men of the du Bois family played an important part. Heitman's "Officers and

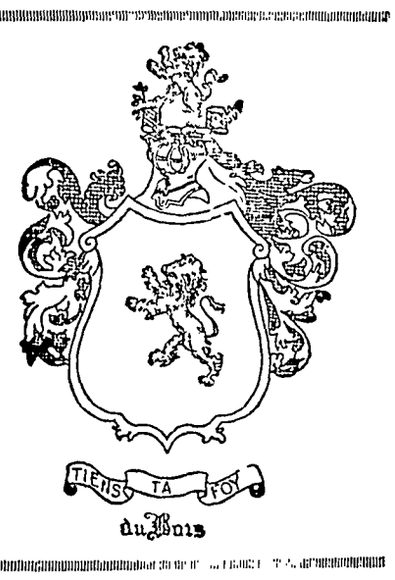


Men of the Revolution" lists the names of Major Lewis, Lieutenants James and Henry and Captain David, all of the New York branch. Capt. Isaac DuBose served from South Carolina.

This family has produced many men and women of high attainments and great intellect. Among them are poets, scientists, statesmen and clergymen.

Bishop John du Bois, born in Paris, France, 1764, came to Virginia and was the first superior of the Sisters of Charity in the United States. He located in Virginia and was taught the English language by Patrick Henry.

The du Bois family of France is one of untold wealth and power.

The coat of arms shown here were borne by Louis, the Kingston settler. The motto "Tiens ta foy," keep the faith, is characteristic of this splendid family.

* * *

### A Randolph?

THE first Randolphs were residents of Hams, in the County of Essex, England. There lived Robert Randolph, from whom was descended the father of the American family of the name, William.

William was born in 1651. In Virginia he purchased an immense tract of land on the River James. He was a man of many important offices, being a member of the House of Burgesses, speaker of the house, attorney general and a member of the Royal Council.

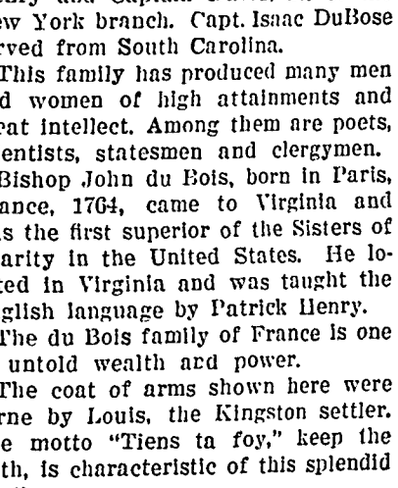


He married Mary Isham, daughter of Henry and Catherine Isham of Virginia, who were descended from the Scotch Earls of Murray and other personages in England.

The Randolphs of America are found in many states, but the first home was in Virginia. They have intermarried with the Peytons, Bollings, Blands, Burwells, Pages and other well-known families.

© Public Ledger, Inc.—WNU Service.

# Septic Tank Is Good Investment

## Water-Tight Arrangement Is Sure to Hold Sewage for Bacterial Digestion.

By W. C. Krueger, Extension Agricultural Engineer, New Jersey Agricultural Experiment Station—WNU Service.

In early spring when the ground is saturated with water and drainage is impaired by frozen subsoil, the advantages of a septic tank over a cesspool or dry pit for sewage disposal are easily recognized.

Cesspools located in open gravelly or sandy soils operate freely in disposing of sewage but this free movement often causes contamination of nearby water supplies. Cesspools located in tight soils soon seal themselves and become inoperative.

Septic tanks, on the other hand, are water-tight and of a size sufficient to hold the sewage long enough to insure bacterial digestion. There is a second digestion chamber where the effluent undergoes additional digestion and aeration and from this chamber it is dispersed by means of a field tile disposal system laid underground in areas removed from the water supply. Septic tanks will operate from four to ten years, before removal of undigestible materials becomes necessary.

Septic tanks may be purchased ready-made or they may be constructed in place. Construction does not present any difficulties to the average workman and the cost of materials for a farm-built tank is generally lower than the price of purchased units. A frequent mistake is the installing of septic tanks which are too small. Tanks should have an approximate capacity of 100 gallons per person in the family.

## Pruning Peach Trees in View of Obtaining Growth

Peach trees can be pruned successfully at any time during the dormant season. Some growers prefer to prune early in the fall in the belief that the wounds are well healed over by spring before the sap flow starts. Others claim that spring pruning is best owing to danger of freezing the wood during severely cold weather. Their theories, however, are hardly borne out by tests.

There is one distinct advantage to late winter pruning as compared to early winter pruning. If one knows there is no chance of getting a peach crop because of excessively low temperatures during the winter, a different method of pruning can be used than when there is a probability of having a fruit crop. If it is known that owing to extremely low temperatures there will be no fruit, the trees can be pruned more rigidly with a view to obtaining a maximum tree growth, whereas if there is likely to be a peach crop, one can prune with a view of obtaining a maximum yield of peaches. At any rate, pruning should be done in time for the spraying for leaf curl. A tree that has been well pruned is much easier to spray and less spray dope is needed to spray it. —Missouri Farmer.

## Smoked Pork Sausage

Smoked pork sausage is made by grinding the meat into coarse particles or one-fourth-inch-sized cubes. Then are added one and a half tablespoonfuls of black pepper, two tablespoonfuls of salt. Sage, onion, or a dash of garlic, to suit the taste, then go in. The sausage is stuffed into casings, preferably beef casings, because they are large. The smoking is done in a fairly tight room over a fire where a fair amount of heat is used so that the meat is cooked enough to bring out the grease. The smoking is continued for three days. Sausage handled in this way will keep the year round, according to experienced men.—Chicago Tribune.

## Fighting Rams of Texas

A curb on the fighting instincts of rival rams has recently been devised by Texan sheepmen. It consists of a rubber screen attached to the animal's horns and allowed to drop down over the upper line of its vision. While the ram can then see well enough to graze, it cannot see other leaders of the flock clearly enough for an efficient battle. Known as "combat blinds," the blinkers are widely used throughout the sheep country of western Texas, where rival rams now graze side by side in security and peace.—New York Times.

## Fattening Steers

The advisability of grinding corn for fattening steers depends somewhat upon the feeding method. The practice is less common where hogs are kept in the feed lot to recover whole grain in the manure. Toward the end of the feeding period, says Wallaces' Farmer, ground corn may be advantageous because it will induce the cattle to consume more feed. If no hogs follow the steers, either ear corn or shelled corn should be ground.

## Farm Sidelights

Dairy cattle can be fed to increase the organic iodine in their milk.

* * *

Germany has ruled that all potatoes grown there must be consumed there.

* * *

One of the severest diseases of raspberries in Pennsylvania is crown gall.

* * *

A full set of good, sharp teeth are essential to the harrow if good work is to be accomplished.

# A Colorful Picture for Your Wall, Using Simple Embroidery Stitches

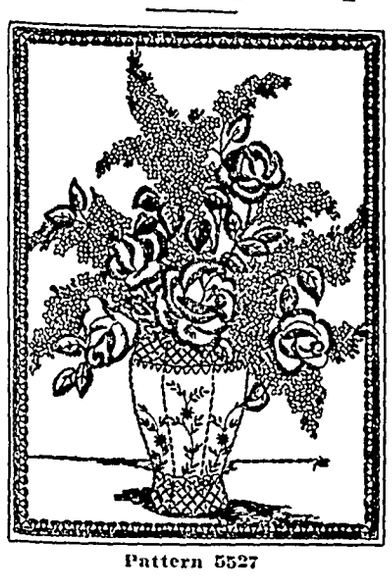

Pattern 5527

In honor of spring your house deserves a colorful new wall-hanging such as this, which depicts roses and lilacs in their natural splendor. You'll enjoy embroidering it—it's so easy even a beginner will be won over to this delightful occupation. The lilacs are in lazy daisy—the roses in satin and outline stitch; and you needn't frame it—just line it and hang it up.

In pattern 5527 you will find a transfer pattern of a hanging 15 by 20 inches; a color chart; material requirements; illustrations of all stitches needed; directions for making the hanging.

Send fifteen cents in coins or stamps (coins preferred) to The Sewing Circle, Household Arts Dept., 259 W. 14th St., New York, N. Y.

## Uncle Phil Says:

### Events Are Shells

Events are only the shells of ideas; and often it is the fluent thought of ages that is crystallized in a moment by the stroke of a pen or the point of a bayonet.

Best part of taking a detour on a country drive is that you have to drive so slow you can't run over any of the farmer's chickens.

### Follow Natural Bent

The more we try to look what we are not, the smaller our chance becomes of fully being what we really can grow to be.

Once a public speaker hears the loud clapping of hands at something he has said, he feels he has opened the door to the secret of winning applause.

The suspicious parent makes the artful child.

## Rosa Ponselle Breaks Arm While Playing Opera Role

Rosa Ponselle, Metropolitan opera soprano, has a broken left arm as a result of the enthusiasm with which she and Rene Maison, the tenor playing opposite her, enacted their roles in "Carmen" in the company's appearance of the season in Baltimore. The small bone in her left forearm was broken near the elbow when Mr. Maison threw her to the stage floor.

HOW FAR CAN YOU GO...
BEFORE HE SAYS
"You need a quart!"
The "FIRST QUART"
Tells the Story
Out of the experience of thousands of motorists has been developed a simple method of comparing oil performance . . . the "First Quart" Test. It is just a matter of noting how many miles you go after a drain-and-refill before you have to add a quart. If you are obliged to add oil too frequently, try the "First Quart" Test with Quaker State. See if you don't go farther before you have to add that tell-tale first quart. And, the oil that stands up best between refills is giving your motor the safest lubrication. Quaker State Oil Refining Company, Oil City, Pa.
Retail Price . . . 35¢ per Quart
QUAKER STATE MOTOR OIL


JOE E. BROWN
HELPS DISCOVER A STAR!
...AND THIS POOR LITTLE KID'S MOTHER HAS NO MONEY FOR FOOD, WE GOTTA HELP THEM
GOSH, YES. BUT HOW CAN I? THE DIRECTOR HAS 28 HOURS' WORK FOR ME TO DO TODAY
LOOK, HERE HE COMES NOW
WARNER BROS. STUDIO
I'VE GOT IT. NOW YOU KIDS SCOOT DOWN THERE AND WAIT. HAMMOND STREET, YOU SAY?
HOW DOES THIS STRIKE YOU FOR A SCENE, JIM? I BUY A CAR. I READ THE FIRST LESSON IN THE BOOK, "HOW TO DRIVE." I'M SO ANXIOUS TO TRY IT, I GET IN THE CAR AND START.. ..LIKE THIS...
?
AN' YOU SEE MY LESSON ONLY TAUGHT ME HOW TO START THE CAR. I DON'T KNOW HOW TO STOP IT.... SO I KEEP ON GOING, GOING... ... GONE!
SOME YOUNGSTER! AND THOSE DELICIOUS GRAPE-NUTS FLAKES WILL BE GOOD FOR HER AND HELP MAKE HER FORGET ALL HER TROUBLES
BOY, LOOK AT HER GO FOR THOSE GRAPE-NUTS FLAKES. OOP! HERE COMES THE DIRECTOR, AND IS HE SORE!!
FOR THE LOVE OF PETE, JOE.. HOW CAN WE... S-A-A-Y, WHOSE YOUNGSTER? WHAT A KID! SHE'LL BE IN THE PICTURE. SHE'LL WOW 'EM! THOSE EYES, THAT SMILE. BOY!! A NEW STAR!
GOSH! SHE'S GONNA BE A MOVIE STAR
NOW SHE CAN HAVE ALL THE GRAPE-NUTS FLAKES SHE WANTS

JOE E. BROWN ASKS BOYS AND GIRLS TO JOIN CLUB

Famous Comedian Offers 36 FREE Prizes!

JOIN Joe E. Brown's Club. You'll get the swell membership pin shown here and the Club Manual. It tells you how to get 36 valuable prizes free—how to work up to Sergeant, to Lieutenant, and, finally to become one of Joe's Captains! Send your name and address, and the top of one red-and-blue Grape-Nuts Flakes package to Grape-Nuts Flakes, Battle Creek, Michigan. (This offer expires December 31, 1936. Good only in U. S. A.)

A Post Cereal—made by General Foods

**Club Membership Pin**—Gold finish with blue letter, actual size shown. Free for 1 Grape-Nuts Flakes package top.

**Photo of Joe E. Brown**—Joe greets you with a big smile in this facsimile autographed photograph. Free for 1 Grape-Nuts Flakes package top.

GRAPE-NUTS FLAKES, Battle Creek, Mich. WNU-6-9-36
I enclose ..... Grape-Nuts Flakes package tops. Please send me free the items checked below:
☐ Membership Pin and Club Manual. (Send 1 Package Top)
☐ Photo of Joe E. Brown. (Send 1 Package Top)
Name_____
Street_____
City_____ State_____

SEE JOE E. BROWN'S LATEST MOTION PICTURE—"SONS O' GUNS"—A WARNER BROTHERS PICTURE!

**DEAD**

ANIMALS Removed FREE
BRITT RENDERING SERVICE
Phone 88 Klemme
We Pay The Charges


Noted Psychologist Explains Why People Fall in Love on Summer Vacations. An article by Professor Laird in The AMERICAN WEEKLY, the Magazine Distributed with NEXT SUNDAY'S CHICAGO HERALD AND EXAMINER.


ALL STAR

**Magazine BARGAIN OFFERS WITH THIS NEWSPAPER**

Now is the time to stock your reading table with a wealth of entertainment, pleasure, and happiness that will last throughout the year. These are truly ALL STAR magazine offers, good only for a short time with your newspaper.

★OFFER A — ALL 5 FOR $1.80
Good Stories, 1 Yr
Illustrated Mech., 1 Yr
Gentlewoman Mag., 1 Yr
Farm Journal, 1 Yr
THIS NEWSPAPER, 1 YR.

★OFFER B — ALL 6 FOR $2.10
McCall's Magazine, 1 Yr
Good Stories, 1 Yr.
Gentlewoman Mag., 1 Yr
Home Circle, 1 Yr
Farm Journal, 1 Yr.
THIS NEWSPAPER, 1 YR.

★OFFER C — ALL 5 FOR $2.25
Pictorial Review, 1 Yr
Pathfinder (wkly.), 1 Yr
Good Stories, 1 Yr
The Country Home, 1 Yr
THIS NEWSPAPER, 1 YR.

★OFFER D — ALL 7 FOR $2.50
Pictorial Review, 1 Yr
McCall's Magazine, 1 Yr
Woman's World, 1 Yr
Good Stories, 1 Yr
Mother's Home Life, 1 Yr
Farm Journal, 1 Yr
THIS NEWSPAPER, 1 YR.

It's easy to order! State club number desired, send or bring your name and address with remittance to our newspaper office. OFFER FULLY GUARANTEED. All magazine renewals will be extended.

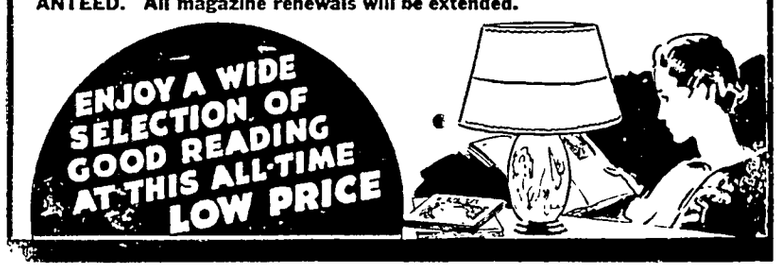




# FREEZE...
## WITH HEAT!

THAT'S "ELECTROLUX" MODERN REFRIGERATION!

No Electricity — No Ice Man
No Water — No Muss
No Dirt — No Inconvenience

NOTE ALL THESE ELECTROLUX FEATURES:—

No Moving Parts to Wear
Lasting Efficiency
Low Running Cost
Fullest Food Protection
All Worthwhile Conveniences
Available in Several Sizes
Temperature Regulator
Makes Plenty of Ice Cubes

JUST A SMALL FLAME

ELECTROLUX freezes by using HEAT...just a small flame does the trick. Uses common kerosene or can be connected up with Bupane Gas. The operating cost is very small.

See this refrigerator in our store. Come in and let us tell you all about this modern convenience that everyone can afford.

**E. F. JACOBS.**

"The Farm Service Store" — Klemme, Iowa



IS YOUR HOME INSURED IF A

# CYCLONE

## STRIKES KLEMME!

The severe storm which caused thousands of dollars worth of damage at Estherville and the Spirit Lake area last week should be a forceful reminder that such a catastrophy may some day happen in our community.

### Insure Today

We repreent reliable companies and will ye glad to explain how our policies can protect your property against loss by Tornado, Fire, Lightning and other hazards.

FEDERAL DEPOSIT INSURANCE CORPORATION — $5,000 MAXIMUM INSURANCE FOR EACH DEPOSITOR — MEMBER

***The First National Bank***
Oldest Bank in Hancock County


# Liberty News

Jack Zellie of Goodell visited at Ed Schoenwetter's last week.

The Standard Bearer girls will meet next Sunday

Mrs. August Ridder spent Thursday at the Ridder Bros. home.

Lester Bredlow has been ill with the flu for several days

Mrs. Charles Ax was a caller at the Emery Schaefer home Friday.

Miss Novella Beier was absent from school on account of illness.

Mr and Mrs. Will Lemke were Mason City visitors Wednesday

Mr and Mrs Earnest Pringnitz and Beverly visited at the Kermit Stille home Monday

Milton Weisbrood visited at the George Schoenwetter home Sunday evening.

Mr and Mrs John Lemke were Sunday evening guests at the Lew Griffen home.

Miss Ida Ax visited with Miss Mildred Schoenwetter Sunday afternoon.

Mr and Mrs. Elmer Schaefer and family were visitors at Mason City Sunday.

Ruth and Lois Stille, Edna and Doris Spitler were callers at the Wes Haefner home Friday evening

Mr and Mrs Fred Wacker were visitors at the Howard Spitler home Friday afternoon

Irwin and Cecil Blank and Violet Schaefer were Corwith visitors Sunday

Arthur Swamley was a caller at the Fred Wilson home Friday evening

Mr and Mrs Ben Riemer and Lois called at the E. Beier home Sunday evening

Mr and Mrs Eric Clark visited Wednesday evening at the Otto Lemke home.

Mr and Mrs Roy Gifford were visitors at the Roy Schaeffer home Wednesday evening.

Mrs Henry Stromer spent a few days last week at the Paul Stromer home.

Mr and Mrs. Albert Riemer visited Saturday at the E. Beier home.

Mr and Mrs. Will Beier of Goodell, Mrs. August Ridder and Elsie Ward were Sunday dinner guests at the E. Beier home.

Mr and Mrs Herman Meyer and son, Alvin, and Esther and Lillian Knoke were visitors at the Roy Schaefer home Sunday.

Erma Schoenwetter, teacher at Liberty No 8, took her pupils to Butterfield's grove Monday where they enjoyed a picnic.

The 4-H boys and their leader met Monday evening at Liberty school No. 1 Fourteen boys were present.

Mr and Mrs Will Lemke and Laurice were Sunday dinner guests at the Ralph Whitney home in Britt.

Mr. and Mrs. Lester Stille and daughters were callers at the Howard Spitler home Friday evening

Mr and Mrs. Art Schoenwetter and Mr and Mrs. Will Ax were Sunday visitors at the George Schoenwetter home.

The monthly birthday social will be held Monday evening Everyone is invited March and April birthdays will put on the program. Bring 2 covered dishes and sandwiches for own family


NOW YOU CAN GET
**Gold Medal Flour**
IN KLEMME
At
KLEMME FOOD MARKET



Britt Rendering Works
REMOVES YOUR
**DEAD**
Horses, Cattle, Sheep, Hogs
Free Of Charge
Phone 124 Klemme
We pay reverse calls
CARL HAMPE ..1ju


Elmer Schaeffer was at Clear Lake on business Thursday evening.

Loran, Lois, Lola and Mildred Gast visited Sunday afternoon at the L. Abele home.

Mr and Mrs. Glen Terhufen are the proud parents of a baby boy born Friday, May 1. Mrs. Burnette Haefner is caring for mother and child.

Mr and Mrs. Lew Abele drove to Woden Sunday afternoon and visited Prof and Mrs. Merwin Zwald and family.

Mr and Mrs. Alvin Stokesbary and daughter, Ardith, of Garden City, Minn, were week end guests at the Joe Stokesbary home.

Mr and Mrs Fred Etchen, Elmyra, Lola and Mrs. Herbert Greimann were visitors at the Ben F. Greiman home Sunday.

Mr and Mrs. John Griffen and family and Mrs Caroline Schlawin were Sunday afternoon guests at the Lew Griffen home.

Miss Dorothy Greiman and Geo Eenhouse were supper guests at the Meino Eenhouse home Sunday evening

# Avery Items

Fred Bachman was a caller at the Robert Roths home Friday

Mrs. August Trampel and family were shopping in Mason City on Thursday afternoon

Mrs Fred Bachman and son, Wayne, were business callers at Meservey Friday.

Mr and Mrs. Frank Ward were Friday evening visitors at the Herb Bailey home.

Mr and Mrs Virgil Cook were visiting with Mrs. Mike Kearney Sunday at a Mason City hospital

Mr and Mrs. John Trampel were Saturday evening visitors at the Peter Trampel home

Mrs. Allie White of Goodell was a dinner guest at the home of her son, Albert White and family on Thursday.

Mr and Mrs Lewis Neuberger and family were Friday evening visitors at the Donald Neuberger home

Mr and Mrs Harlow Helps and son, Merlin, were entertained at the D A and Herbert Marshall home as Sunday dinner guests

Mr and Mrs Bennie Beek of Clear Lake were Sunday visitors at the Hamo Beek home near Goodell and at the John Trampel home.

Mr and Mrs. Ted Dutheridge left Thursday morning for Morris, Illinois, for a few days visit with Grandma Kleinmaier and other relatives in that vicinity Mr and Mrs Harold Shoafstall are staying at the farm during their absence

# Political Announcements

**FOR STATE SENATOR**

I hereby announce that I am a republican candidate for the office of senator from the 43rd senatorial district of Iowa, comprising Cerro Gordo, Franklin and Hancock counties. I solicit your support at the forthcoming primary election to be held on June 1, 1936 — J C ROBINSON, Mason City, Ia. jp

**FOR SUPERVISOR**

I hereby announce myself a candidate (to succeed myself) to the office of supervisor of Hancock county, term beginning January 1, 1937, subject to the will of the republican voters at the June, 1936 primary. GEORGE E. KLIPPING. c

**FOR SHERIFF**

I hereby announce my candidacy for the office of Sheriff of Hancock County on the Republican ticket subject to the decision of the voters at the June 1, 1936 primary —L. M. "DUTCH" BROWER. Jc

**FOR REPRESENTATIVE**

I hereby announce my candidacy for the office of Representative of Hancock County, subject to the decision of the voters at the Republican Primary Election on June 1, 1936.—CLARK E. LOVRIEN, Garner, Iowa. jc

**FOR SHERIFF**

I hereby announce my candidacy for the office of Sheriff on the Republican ticket at the Primary Election in Hancock County June 1 1936, subject to the decision of the voters thereof. MARIUS P. L. JUHL. Jp

Miss Anna Trampel and Arthur Conners were visiting at the John Trampel home Sunday afternoon.

Mr. and Mrs. Jay Griggs and family were visiting with their daughter and sister, Miss Lela Griggs, in Des Moines Sunday.

Mr. and Mrs. Peter Trampel, Harmen and Clarence, were visiting with relatives at Karmrar on Sunday.

Mrs. Tom Roths and sons, Junior and Bobby, were Sunday afternoon visitors at the Mrs. Mary Roths home

Mr and Mrs Martin Barz and Maxine were visiting at the Donald Neuberger home Wednesday evening.

**FLOCK BACK TO PALESTINE**

Last year, 61,541 Jewish people from all over the globe representing about 40 countries, emigrated back to Palestine, fulfilling one of the scriptural prophecies. Of this number 7,747 came from Germany Other countries contributing large quotas were Poland, Greece, United States, France, Austria, Turkey, Czecho-Slovakia, Lithuania, Rumania and Latvia


***Music Lessons***
SUMMER TERM

Violin, Piano, Guitar And Band Instruments
15 WEEK TERM
May 9th to August 15th

Beginners to 5th grade $9.00
($8.00 in advance)

Advanced $11.50
($10.75 in advnace)

12 WEEK TERM
May 30th to August 15th

Let Me Help You Select Your Instruments

**Mildred Johnson**
KLEMME, IOWA



**Lake THEATRE Clear Lake**

**Sunday - Monday May 10-11**

**THREE STARS**
—and three times as gay as any romance you've ever seen!

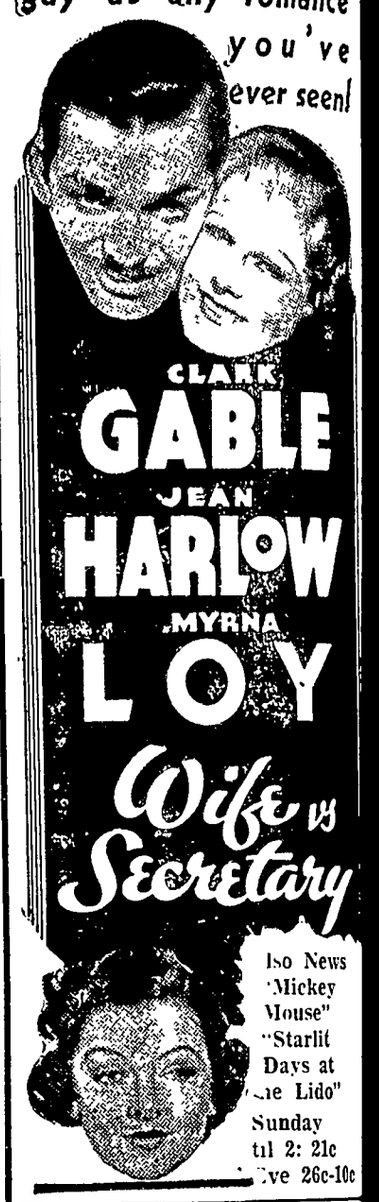


Also News "Mickey Mouse" "Starlit Days at the Lido" Sunday til 2: 21c Eve 26c-10c

Tuesday Only
**BANK NIGHT**
On The Screen
EXCLUSIVE STORY



**CHEVROLET**

CHANGE NOW to spring grease and oil. We have it.

HOW ABOUT replacing those worn out tires with new Firestones.

VALUE And Chevrolet—two words meaning the same thing.

TURN YOUR Car in today for a mechanical check-up and replacement of parts where needed.

OLD CARS made to run like new again. Let's estimate an overhaul job for you.

GET US do your welding. Quick service on broken machinery parts.

EVERY JOB we do carries our guarantee of good workmanship and satisfaction.

TRAILERS on hand, or built to your specification at reasonable prices.

**Klemme Auto Co.**



FELCO

**Klemme Co-Operative Grain COMPANY**

***Pig Meal***

Start your little pigs early on FELCO PIG MEAL— the earlier, the better. It builds a big strong frame and they do not lose that "baby fat" when they are weaned. We make our feed here and we know he percentages are correct for balanced feed, and being a farmers company, belonging to the farmers of this community, we are working for your interests

Come in and talk over your feed problems with us, we are here to help you.

# THE KLEMME TIMES

ge 40 KLEMME, IOWA, WEDNESDAY, MAY 13, 1936 Number 51


## ccalaureate Is This Sunday Eve

**OL ACTIVITIES HOLD COMMUNITY INTEREST FOR NEXT TWO WEEKS**

**rs Will Present Class Play y and Saturday This Week**

h the Junior-Senior Banquet he annual Senior Skip Day written down in school history ommunity again centers its st on important school activ- to take place during the days head. The Senior class are ally busy, and studies with are now only second in im- ce to the activities character- of the graduating class.

**nior Class Play This Week Friday and Saturday**

e Senior Class will give their two nights, Friday and Satur- May 15 and 16 The title of lay is "Mystery in the Li- ." It is a three-act comedy a.

**laureate Sermon Sunday Eve At Reformed Church**

e *Baccalaureate* Sermon will iven at the Reformed Church, ay evening, May 17th, with Calvin Grosshuesch delivering ddress to the graduating class. is the first step in the com- ement week and brings the *uating class* to realize that school days are soon over.

**esday Is Annual Class Day**

uesday, May 19th, is written as "Class Day," when mem- of the Senior Class will read *Class Will, Prophesies, History* other "legal" matters pertain- to the class and its various bers. Wednesday, May 20th, s to be a day of rest for the ors as no activity is written on calendar for that date.

**C. Robinson Will Speak For Comencement Program**

he all important day for the or is Thursday, May 21st— duation Day The Commence- t program will be held at the *ol auditorium* beginning at o'clock. J C Robinson, Mason , will deliver the address to graduating class, and president he School Board, H F. Jost will ent diplomas for high school k completed

**chool Picnic Closes Activities For The Year**

he annual school picnic will be on Friday May 22nd and this nt closes all activities for the ol year. and the Senior has at *stepped forth* into the world— e to look forward to attending ege to better fit themselves for ; others less fortunate who must k around to begin at once to ke their own way in the world h one of the graduating class ears to be *industrious, ambiti-* , and the entire community is ud of each and every one of m.

May they go forth, to college or work, and make for themselves record teachers, parents and ends will be *proud of.*

**OGRESSIVE HOME MAKERS MET AT GREIMAN HOME**

The Progressive Home Makers of township held their meeting at e home of Adeline and Dorothy eiman on Saturday. May 9th.

Nine members answered roll call d three visitors were present.

inutes of the previous meeting ere read and approved.

Ada Wille was elected candidate r county queen; Adeline Greiman d Ruby Schram, Delegate to mes; and Ruby Wille, campaign eaker

The club studied music. Ruby chram talked on "Lawn Improve- ents" and Dorothy Greiman on eeping Accounts."

A delicious lunch was served ter the meeting had adjourned.

**njoyed Picnic At Crystal Lake Sunday Afternoon**

C. C. Kilgore and family, Joe urgess and family and Betty Bur- ss took their dinner to Crystal ake Sunday and enjoyed a picnic nner and spent the day at the ke.

**PRE-NUPTIAL SHOWER GIVEN IN HONOR OF MISS MILDRED GAST**

*Thirty-Five* Ladies At Gast Home Saturday Afternoon

A pre-nuptial shower was given in honor of Miss Mildred Gast at the Herman Gast home in Liberty township *Saturday afternoon, May* 9th About thirty-five ladies were present.

Mrs Quentin Stille was in charge of an interesting program, and a mock wedding was held Mrs J. J. Stille took the part of the groom; Mrs. Emil Blumer was the bride; Mrs Martha Jannson of Ackley the minister and Shirley Stille the flower girl

After the program a nice lunch was served. Miss Gast received *many fine gifts from her friends* She will be married in the near future to Mr Kenneth Zwald young farmer in Liberty township

**MRS. D. P. ANDERSON HAS ATTRACTIVE FLOWER GARDEN**

Lovers of flowers will find a most beautiful flower garden at the Dr D P. Anderson home in southwest Klemme

*Mrs. Anderson has spent a lot* of time in beautifying the yard and has a flower garden that is nicely laid out and contains a large variety of flowers

The flower garden is laid out on a slope along the west side of the house and ends up in a natural appearing fish and lily pool toward the rear of the house.

Plenty of shrubbery placed about the yard adds to the attractiveness of the garden of which Dr. and *Mrs. Anderson are both proud*

**CARD OF THANKS**

We wish to express our sincere thanks to our friends and neighbors for the help and sympathy extended to us during the illness and death of Grandfather Kuhlman

Mr and Mrs. C Grosshuesch and children

## Veishea Exposition At Ames This Week

**KLEMME GIRL HAS PART IN ANNUAL IOWA STATE *COLLEGE* EXPOSITION**

**Nellie Stromer Engaged In Baking Cherry Pies For Veishea**

Ames, Iowa—Nellie Stromer, *daughter of* Mr and Mrs Herman R Stromer, and a junior in home economics at Iowa State College, is actively engaged in baking cherry pies and preparing home economics open house for visitors to Veishea, 3-day exposition to be held *May* 14, 15 and 16 Other activities in which Nellie takes part are the Homemaker's Congress, Iowa State Players and Women's Athletic Association

During Veishea, Iowa State throws its doors wide open for the benefit of high school students and their parents and friends throughout the entire state Every department is holding open house and preparing exhibits to show the work of students, faculty, and graduates in the five divisions of the college—engineering, agriculture home economics, industrial science, and veterinary medicine.

Veishea opens May 14 with ceremonies at Memorial Union and registration for the home economics and *agricultural* congresses. Friday May 15, brings open houses and along with the educational features, there'll be those o-so-good cherry pies dished out at home economics "Just an old Veishea custom"—and there'll be thousands of *them*, all baked by pretty co-eds

Finally, on May 16, departments fraternities, and sororities will vie for prizes in the traditional Veihsea parade of gay floats. An estimated crowd of 20,000 visitors are expected to overflow the campus for these free educational phases of Veishea. To round out the 3-day exposition, there'll be such features as athletic events, a student-produced Nite Show, a spring concert, the annual student vodvil, an intercollegiate debate, and a swimming circus:

## "Caps and Gowns" 1936

*Class Roll*

Graydon B Back
Evert E. Barz
Milvern I Barz
Leo M Brinkman
Dolorys E Cook

Harriet L. Gibbs
Margaret M Griffen
Lyndon E. Kilgore
Walter G. Klotzbach
Franklin G Kluckhohn

Harold F Kothenbeutel
Mary M. Lange
Gladys L. Meinders
La Vonne A Sherwood
Ada L. Wille

*Class Motto*

Give to the world the best that you have and the best will come back to you.

*Colors*

Scarlet and Silver

*Class Flower*

American Beauty Rose

**LARGE NEW BRICK AND FRAME BARN BEING BUILT AT RHINE LEMKE FARM**

**Will Have Plenty Of Room For Stock If Severe Winter Strikes**

A fine modern barn will soon take its place on R R Lemke's nice farm northwest of Klemme

The new barn which is under construction will be 42x60 in size when completed Building block will be used for the first 8 feet and frame construction will rise above the block line.

The specifications for the new barn include Four-Square Lumber 40-year Red Cedar shingles, modern stalls and stanchions, litter carriers and *other modern equipment* furnished by the Northern Lumber Company

Mr Lemke, like many other farmers in this community, found that the severe winter just experienced can be made a lot easier for the farmer if he has plenty of barn room. And Rhine will have just that with the new barn.

**W. F. M. S. WILL HAVE CHARGE OF M. E. MORNING SERVICE**

The W F M S will have charge of the morning services at the M E Church next Sunday at 10 00 o'clock

A Missionary Thank Offering will be taken up during the service Mrs. Gus O'Krueg, of *Goodell*, will speak on "Building As We Go' There will be a vocal solo by Mrs Kilgore and a clarinet solo by C. G Waterman.

**KLEMME HIGH SCHOOL TRIMS BELMOND NINE 1-0**

Behind the 2-hit pitching of Leo Brinkman, local high school hurler, the Klemme Shamrocks defeated the Belmond high school nine 1 to 0 on the local *diamond Friday* afternoon Although hampered by wildness, Johnson, Belmond mound ace, also turned in a neat performance.

***Attended* Parent's Golden Wedding Anniversary Sunday**

Jim Reed and family drove to Ceylon, Minnesota, Sunday to be present at the Golden Wedding Anniversary celebration of Mr Reed's parents. *All* of Mr and Mrs. Reed's children and their families and many other relatives and friends were present to help them observe the important event. About one hundred people attended the celebration.

**TREES BARBER SHOP WILL BE MOVED INTO NEW QUARTERS NEXT WEEK**

**Dr. Missman Will Have Office Rooms In The Wellemeyer Bldg.**

Harlan Trees, who operates his barber shop in the Wellemeyer Building will move his shop equipment into new quarters next week. Mr. Trees has purchased a building which he will move to the vacant lot east of the creamery The *building, 12x18 feet in size*, will be remodeled into a barber shop He expects to have everything ready so he can move into the new location within a short time

**Dr. Missman Will Move In Former Barber Shop Rooms**

Dr. Missman has leased the room now occupied by the Trees Barber Shop. The rooms will be remodeled and partitions moved and the place redecorated for Dr Missman

**Showers For Teachers**

Last Wednesday evening a group of friends gathered at the school gym and had a shower on Miss Thorne, who is to be married early this summer *Tuesday evening* a group gathered at the school in honor of Mrs. Muenchow and had a shower in her honor. At both parties guessing games were played and a nice lunch was served, after which the gifts were opened They *both received many fine gifts* by which they can remember their Klemme friends.

**GOODELL PRINCIPAL WILL TAKE POST AT SUPERIOR**

Goodell—Principal Joseph Kissinger resigned his position in the local high school to accept the position of superintendent at Superior, Iowa. Mr Kissinger has been connected with the local system since *1930 Miss* Katherine Blake of Belmond, who is teaching this year at Finchford, has been hired by the local board of education to teach primary here next year.

**Fifty Hear Program**

Garner:—More than 50 members of the Ladies Aid Society of the Zion Reformed church in town and the Women's Missionary society of the Peace Reformed church of Ell township listened to a program furnished. Betty Greiman gave an xylophone solo. Alma Jacobsen a reading and Mrs. August Haberkamp a paper on "Missionaries in Japan." The Rev. William Huenemann led devotions.

**ABSENT VOTERS ARE URGED TO HURRY**

Sick, disabled and absent voters will have less time to mark their primary election ballots and return them to the county auditor this year, County Auditor F C Missal reminded this class of citizens today.

Under the Iowa law the absent voter ballots cannot be marked earlier than twenty days before election. This would be May 11 this year. It is not likely, however that the printed ballots will be ready that early. Auditors must wait until after the May 1 deadline for filing before they can prepare ballot copy for the printers In previous years they have also had to wait for the official lists of state and district candidates sent from the state house at Des Moines

As a result it is not probable that the ballots will be ready for delivery until about May 15 They must be marked and returned by May 29, three days before the election this year May 30 is a holiday, *May* 31 is Sunday, and no absent voters ballots are accepted on election day, June 1.

Persons who vote in Hancock county but temporarily reside elsewhere, and disabled voters who will want to mark ballots in advance this year, are advised to get their applications in early.—Garner Herald.

**MRS. BUSICK FUNERAL IS HELD IN GOODELL CHURCH**

Goodell:—Funeral services for Mrs James Busick were held Wednesday in the United Brethern church, the Rev. Harry Herlein officiating Burial was in Amsterdam cemetery. Nancy M Church was born July 9, 1867, on a farm east of Goodell. On Sept 7, 1885, she was married to James Busick She is survived by her husband, one daughter, Mrs Clara Schmalle: three sons, Orick, Clifton and Dale of Belmond; one sister, Mrs. Ed Rhode and three brothers, O D Church of Kanawha, Gus Church of Minnesota and Nathen of Goodell.

## Clear Lake Scene Of Bad Shipwreck Sunday

**MAN OVERBOARD; HEAVE OUT THE LIFE LINE!**

Fred J Arnold borrowed the sail boat belonging to his brother Asa. Milo Patet and Harold Jost Sunday afternoon, to sail the bounding waves at Clear Lake The waves must have been too bounding and the wind too windy, for soon an SOS call came from off shore where Fred was serenely (?) sitting on the top side of the overturned sailing boat, patiently awaiting the rescue squad.

Milo and Harold put forth to sea in a leaky old boat found along the shore and the three soon righted the boat, bailed out a considerable portion of the lake and went sailing merrily on.

Thus saileth the sailors!

**FISHING SEASON OPENS AT 5 A. M., MAY 15TH**

The fishing season officially opens Friday, May 15, at 5 a. m. The prediction is fishing will be good in Clear Lake this year

In almost every fishing lake, signs are being posted around fish spawning areas Fishing is not permitted within the boundaries of these areas until after the spawning season is over. Those planning to open the fishing season on May 15 are reminded by the Conservation Commission to look for the signs and observe the rule by not entering such areas In this way the natural reproduction of game fish is encouraged Spawning fish usually strike a lure readily during the spawning season when the fish is protecting its nest. At this time they should not be disturbed.

**M. E. Ladies Aid**

The regular monthly meeting of the M E. Ladies Aid will be held Thursday, May 21st at the church. There is a quilt to be finished, so come early and help sew.

## Harberts Services Friday At Goodell

**HIO HARBERTS PASSED AWAY TUESDAY EVENING**

Mr. Hio Harberts, for 30 years a farmer and land owner of Twin Lake township, passed away Tuesday evening at the age of 66 years after a lingering illness of cancer.

Funeral services will be held Friday afternoon at the U. B. church in Goodell with the Rev. Harry Herlein in charge. Interment will be made in the Avery township cemetery, beside his wife who preceded him in death in 1931.

The Times will publish the obituary of the deceased in next week's issue.

**CARLSON CO. WILL COMPLETE PAVING PROJECT THIS WEEK**

Work is progressing rapidly on the paving project of Highway 179 into Klemme The Carlson Construction Co, who are doing the work, have been somewhat handicapped for want of men for the job.

However, with good weather, the paving should all be laid within the next day or two.

**TEN ACRES OF RASPBERRIES SET OUT IN FIELD AT GARNER**

Elmer and George Knaupp have completed the task of setting out 80,000 red raspberry roots at their farm 1½ miles east of Garner. The roots were set out one foot apart and in five foot rows. The plants are expected to bear next year

This year the boys will utilize the ground and keep the raspberries cultivated by planting sweet corn and pop corn between the rows.

**MORE CORN, LESS OATS IS PROSPECT FOR 1936**

**With Average Growing Conditions Corn Prices May Drop Severely**

Present indications are that the acreage planted to corn will be about as large as was anticipated by the March 1 report of the Bureau of Agricultural Economics. asserts the May issue of Agricultural Economic Facts, Iowa State College Extension Service publication

The bureau report indicated a total acreage of corn of nearly 99 million acres in the United States and nearly 10½ million acres for Iowa.

The soil conservation program is likely to result in a considerable decrease in oats harvested, but is not expected to have much effect upon corn acreage.

If this prospect proves correct and if growing conditions are about average, corn prices will decline considerably The market for oats will be affected to some extent by corn prices, but if a large proportion of the acreage is clipped before harvest under the new federal program, oats may be more favorable than in 1935-36.

During the next 2 months prices of the better grades of corn will probably be steady to higher, although the cheaper grades are not expected to change much Oats and barley prices will soon be subject to new crop influences.

**BUTTER THIEVES BREAK INTO FENTON CREAMERY**

Kossuth County Sheriff Carl Dahlhauser reported to the state bureau of investigation Friday that thieves broke into the Fenton creamery Thursday night and trucked away 45 tubs of butter, each weighing 64 pounds.

**Orchestra Party Monday Evening**

In honor of Mrs. John Muenchow the former Miss Ford, director of the Klemme School Orchestra, the members of that organization will give a party Monday evening.

# Keeping Up With Science

By Science Service

© Science Service.—WNU Service.

## Birthplace of Maya Culture Sought in Central America

### Ancient Indians Had Amazing Civilization

WASHINGTON.—The spotlight of discovery is focusing on the land of the Mayas. It looks as though news of ancient America's greatest civilization would break there soon.

An expedition is already digging in the very region where the most learned students of America's past have pointed, as the likely birthplace of the magnificent Mayan civilization. And that is in the highlands of Guatemala, south of Mexico.

Explorers heretofore have unearthed ruined cities of the Mayas in jungles of Yucatan and Guatemala. They have revealed these ancient Indians as master builders, astronomers, mathematicians, and inventors of a writing system. Belated respect is paid the Mayan calendar. It was more accurate than the calendar of Spain, when the Spaniards arrived in America and set about civilizing the benighted savages.

**Baffling Question.**

But what has baffled science is to explain when and where so extraordinary a civilization got its start.

So, the expedition of the Carnegie institution of Washington, which has launched on a campaign to explore mounds in the highland region, in the suburbs of Guatemala City, is being closely watched.

It was in the hill country, by the generally accepted theory, that the Mayas or their forefathers learned to plant corn. And when they became stable farmers, then their star rose.

**Find Old Site.**

At the site chosen for digging, discoveries have already been reported by Dr. A. V. Kidder, expedition leader. A stucco pyramid, three times rebuilt, and tombs containing pottery of great interest, are the initial finds. How old will the site turn out to be?

Potsherds found at the same site some years ago were hesitantly pronounced "early." Since then, archaeologists have accumulated more knowledge for establishing the antiquity of Mayan remains, as far back as the history has been pushed. The oldest known Mayan city, Uaxactun, goes back to several centuries before Christ.

## Air Flow Curtain Protects Bridge of Liner Queen Mary

LONDON.—The use of aerodynamics and attention to air flow will make it possible for officers of the S. S. Queen Mary to stand on the navigating bridge, in open air, and yet be protected from the weather. An invisible, but no less real, curtain of air helps accomplish the feat.

The forward edge of the navigating bridge has a solid guard sheet curved forward which has, along the upper edge, an additional sheet of metal separated slightly from it. As the ship moves forward the curved portion catches the air and directs it upward through the slot arrangement.

This high-pressure curtain of air flows upward higher than a man's head before it is swept backward. Thus the navigating officers, standing behind the guard sheet, are in an area of low air pressure and protected from wind, rain, or snow which goes over their heads.

**Has Wide Bridge.**

Other features of the navigating bridge are of interest. So wide is the bridge that when navigating in port the officers standing at its ends are 12 feet out from the side of the vessel. For their protection both ends of the bridge have small houses where the officers are out of the weather.

## Face Nerves Get Mixed As Aftermath of Injury

DURHAM, N. C.—Fibers of a facial nerve, recovering after an injury, may get mixed up and grow back to supply the wrong facial muscles, it appears from studies reported by Drs. Howard A. Howe and Sarah S. Tower, Johns Hopkins Medical school, at the meeting here recently of the American Association of Anatomists.

The studies were made on monkeys. The effects on the animals' face muscles of the nerve fiber mix-ups were considered similar to the ties that appear in man following injury to the facial nerve.

The reason for the facial twitchings and peculiar expressions following injury to the nerve appears to be roughly as follows: The nerve, recovering from the injury, sends out new fibers but these do not grow back to supply the same muscle fibers as before.

## Yugoslavia Is Rich Field for Future Archeology Study

### Traces of Prehistoric Man Found by Searchers

YUGOSLAVIA is one of the spots on the world map where archeologists expect to unearth important news of prehistory.

This answer to the popular question, "How do archeologists decide where to dig?" was brought out at Evanston, Ill., at the meeting of the Central section of the American Anthropological association.

Recent American expeditions, led by Dr. Vladimir Fewkes, have taken the lay of the land in Yugoslavia. By tramping over the ground north of Greece, where ancient men must have wandered and camped and traded, the pre-historians have studied the important geographic factors. The Danube river valley was a main highway, a sort of funnel through which traffic took lines of least resistance between the Near East and Europe.

**Task Is Extensive.**

Yugoslavia's own scientific institutions are making field explorations, but the task certainly cannot be accomplished by them alone, Robert McCormick Adams of the University of Chicago reported to the meeting of anthropologists.

Mr. Adams, who has worked with the American expeditions in Yugoslavia, told of discoveries which are regarded as a beginning.

Only a few traces of Old Stone age man have yet been found in Yugoslavia, though the cave dwellers of that long dark age must have frequented this "highway" country.

**Stone Age Traces.**

The New Stone age is clearer, from discovery and excavation of sites where people settled and practiced the new arts of farming, raising domestic animals, making good pottery and building wattle and daub houses.

What Yugoslavia was like in the Bronze and Iron ages has only begun to unfold.

It has been estimated, said Mr. Adams, that there are 100,000 Bronze and Iron age tumuli—or mounds—alone in southern Yugoslavia and Macedonia.

## May Plan Future Industrial Growth on Geography Basis

PHILADELPHIA.—Economic geography is the basis on which the nation might well solve its troubles of the migration of industry from one region to another, and the resulting problem of a stranded population without employment, said Albert S. Carlson of Dartmouth college, before the Franklin Institute here recently.

Mr. Carlson, instructor in economic geography, declared:

"As a nation we are just beginning to recognize the seriousness of the unemployment problem. We are applying some intelligence to its solution, but only a small modicum of the knowledge and ability available. We are merely beginning when we are able to determine the number and character of those who are permanently displaced from the industries of a particular town. What are we going to do about it? There are three possibilities. We may provide relief for them and allow normal forces to work themselves out as best they may. It is unthinkable that we should proceed along this route much longer. What else can we do? We can develop new industries in these towns.

**Moving Population.**

When this cannot be done profitably there is only one other possibility. That is to have responsible agencies suggest other regions where there are better opportunities for the stranded population. We can do this only when we recognize the remarkable possibilities for appraisal of present and future regional trends in the economic-geographic approach to social problems.

"We have reached a stage in the evolution of our national life when the results of scientific research must be consciously related to our social life. Modern geography offers a most valuable method for the co-operation of the social and natural sciences in the solving of our most fundamental national problem. This problem may be stated as the proper and more rapid correlation of all the changing factors operating in a region as science continually evolves new techniques that require new social adjustments."

## 31-Pound Gold Nugget Found in Ural Mountains

MOSCOW.—Studies of the two giant gold nuggets discovered in the Tyelguin mine in the Ural mountains have now been completed here. Their weights, as finally established, are 9,420 and 14,318 grams respectively or approximately 21 and 31.5 pounds.

The nuggets are quite unique and have a very interesting structure. Each nugget represents a very fine transparent net consisting of lamellar, octagonal, needleshaped and wireshaped gold crystals forming concretions.

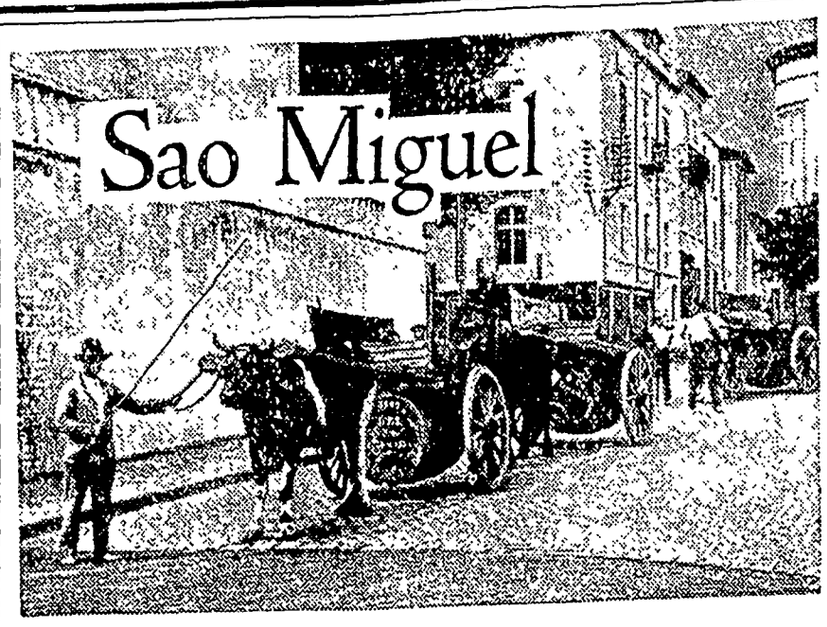


Wine Barrels Are Carried Under the Carts.

Prepared by the National Geographic Society, Washington, D. C.—WNU Service.

SAO MIGUEL of the Azores Islands is turning from oranges to pineapples as its chief source of wealth. Excellent oranges are still grown, but since the island lost the British market a few years ago, pineapple culture has occupied agriculturists.

Natives of Sao Miguel hope to develop their island into an "Isle of Pines" which will provide a good part of Europe with practically all its fresh supply of pineapples.

An Englishman, a skilled horticulturist, arrived at Sao Miguel more than eighty years ago to lay out the famous Jose do Canto gardens. It was he who brought the first pineapples to his employer's hothouse. Twenty years later, the fruit was shipped to England, each pine in its pot selling for two guineas. England and Germany are now the chief consumers of Azorian pines, France and continental Portugal following.

The plant, which is here of the smooth-leaved Cayenne variety, is grown under glass, special beds of fermenting heath or some other mountain shrub being provided. All the plants are brought to blossom at the same time by a process of smoking, the value of which was accidentally discovered many years ago when a carpenter, working in one of the pineapple houses, chanced to set fire to a pile of shavings. To the surprise of the grower, the plants, instead of being spoiled, burst into flower. By this method practically all the plants in a hothouse can be marketed at the same time, many months earlier than formerly.

Little glass houses shimmer on emerald slopes in various sections of Sao Miguel, the exclusive producer of pineapples in this archipelago. Wrapped in cellophane or packed in excelsior and crated, the fruit is shipped to the European market by a fleet of three vessels owned by the growers. In 1934 about 2,000,000 pines, worth half a million dollars, were exported.

**Tea, Too, Is Grown There.**

Another exotic industry on this island is the production of black and green tea, which here retains its oriental name, "cha." Ever since they discovered the sea route to India and planted their settlements as far afield as Macao (Macau), on the coast of China, the Portuguese have been a tea-drinking nation.

There is an old belief that tea is better if it has not crossed the sea. Whether this is true or not, Azorian tea tastes to some much like the far eastern variety on its native soil. It is consumed locally and shipped to other parts of Portugal.

A number of Chinese were originally imported as instructors in the tea culture, but now only native labor, chiefly female, is employed. The plantations dot the hillsides on the northern side of the island, which has greater moisture than the south coast. The stiff little evergreen shrubs stand in precise rows, very foreign in appearance, contrasting strangely with the familiar European flora about them.

A motor road parallels the coast of Sao Miguel, with connecting crossroads, enabling the traveler to see much of beauty and interest, even in one day ashore, including trips to the two largest volcano craters.

On the country roads are slow-swaying bullock carts, with woven-willow bodies filled with heath for the pineapple houses. Some are of archaic pattern, with solid wheels of the Roman type, their approach heralded by a complaining, creaking "song."

Sao Miguel has a deliciously green and restful countryside. Checkerboard fields, brown and green, alternate with woods filled with songbirds. These islands, like those of the Madeira and Canary groups, are the habitat of the wild canary of greenish-gray hue. Its glad note is one of the pleasantest features of the Azores, where it seems to be more generous and more vocal than on the islands farther south.

Near every stone cottage stands a corn rick where brownish maize in the husk is hung to dry. It forms the staple cereal crop of the islands. Fava beans (broad beans) and yams are grown and are leading articles of export.

**In the Crater of a Volcano.**

Skirting pine-clad cliffs, a road climbs to a misty, heather-clad tableland; then descends into Furnas valley, shut in by towering green walls. Were it not for the puffs of steam ascending from its many boiling sulphur springs, it would be difficult to believe that this peaceful vale is the crater of a mighty volcano which more than once poured out its molten lava and which still speaks through vents in the hot sulphur-stained crust around the springs.

It is a beautiful picture from the heights, this quiet, sheltered valley with its long, narrow village meandering like a stream through woods and meadows. The lake, on a raised platform of the crater, lies some distance from the settlement, which is a favorite summer resort.

Prescott, the famed historian, came to Furnas as a young man to visit at the summer home of his grandfather, first American consular officer in Sao Miguel, who was appointed in 1795 by President Washington.

Furnas has a thermal establishment, where sulphur and iron baths are available. Near-by fountains supply various kinds of mineral water, the place being noted for the diversity of its waters and the proximity of hot and cold springs.

One deep, cavelike caldron, belching forth boiling mud and steam, is called "The Mouth of Hell." Its evil appearance and the strong smell of sulphur give the impression that this is really an entrance to the abode of His Satanic Majesty.

Stately manorial houses, erected centuries ago, are to be seen throughout Sao Miguel, usually set on the heights. One such house, built in 1724, is a delightfully romantic old place. The big stone-paved kitchen has a chimney-place which is a room in itself. Standing in it, beside the huge brick hearth, one can look up the wide chimney, which towers above the house, to a patch of blue sky. Such chimneys are a distinctive feature of Azorian houses.

**Life of the Inhabitants.**

The upper class of Ponta Delgada leads a pleasant life, quiet as compared with the stress of American cities. There is a social club where dancing is a favorite pastime; a coliseum seating 2,000; a sports field for football, tennis, croquet, and handball; a baseball park; and an open-air sea pool built in the rocks by the shore.

There are motion pictures twice a week, chiefly from Hollywood. American influence is apparent in the English spoken throughout the Azores. There seems to be a genuine liking for the United States. The Stars and Stripes are in evidence at every festival. During the World war, Ponta Delgada was an American naval base.

Economically self-contained, the Micaelenses are no less independent when it comes to their social pleasures. In their amateur shows the scenery is apt to be painted locally, the costumes made in the homes of the young men and women who participate. In their singing, dancing, and acting these young people exhibit amazing talent and poise.

The young folks mingle in crowds, but there is here no such free and easy companionship among them as exists in the United States. The chaperon is still in vogue and "balcony courtship" is carried on with its own prescribed etiquette, the girl leaning over the second-story balcony to talk with her admirer on the street below.

The finest sight on the island is the crater of Sete Cidades (Seven Cities). The view from the rim is magnificent. The cup-shaped crater is nearly ten miles in circumference and holds, besides a lake with a hamlet on its shore, pastures and cultivated fields and three volcanic cones due to subsequent eruptions.

Owing to varying depths and deposits, the lake, shaped like the figure 8, and sometimes spoken of as two lakes, is vividly green at one end, brilliantly blue at the other.

The Lindberghs, on their aerial odyssey from Greenland's icy mountains to the steaming jungles of the Amazon, swooped down over this secluded lake.

There are many among the poor of the Azores who have suffered since money orders have ceased to arrive from Manoel or Antonio, who formerly prospered in Providence or New Bedford. The Azorian assets are a stout heart, a willing hand, a productive soil, and a climate which, though damp and rainy six months of the year, is without extremes of temperature.

Wages are low, but food is cheap. The main diet of the peasant consists of soup of cabbages, beans and potatoes, white cornbread, and fish. Pork and beef are only for special occasions, such as religious holidays. In the Ponta Delgada market 60 small fish sell for two and a half cents; a pound of green peas for less than two cents. A fresh live lobster, which is only for the well-to-do, costs 25 cents.

**Find Roman Ruins in Bavaria**

A Roman temple, the third of its type, has been unearthed near Regensburg, in southern Bavaria. Coins found when a wall was excavated in an orchard at Ziegetsdorf, in this neighborhood, proved to hail from the Second and Third century after Christ, and inscriptions were discovered establishing beyond doubt that the wall had formed part of a temple dedicated to the god Mercury.

# POULTRY

## CAN REDUCE COST OF POULTRY FEED

### May Replace Costly Rations With Soybean Meal.

By R. E. Cray, Poultry Department, Ohio State University.—WNU Service.

Poultrymen can reduce the costs of rations for chicks and for the laying flock by substituting pressure-cured soybean meal for part of the high priced ingredients that are used to furnish the birds protein.

Dried milk and meat scraps, two common materials used to furnish protein in poultry rations, cost more than the soybean meal; and the cost of the ration for laying hens is very important at this season of declining egg prices. The soybean meal can be used to replace at least one-half of the meat scrap and to reduce the amount of dried milk to 2 per cent of the laying ration. From 3 to 5 per cent of dried milk should be kept in chick rations.

Ground soybeans containing the natural oil cannot be used successfully as poultry feed, but the meal produced at mills where the oil is extracted is satisfactory except that a mineral mixture should be added. The mineral mixture can be made of 40 pounds bone meal, 20 pounds limestone, and 20 pounds salt. This mixture should be used at the rate of one pound to every five pounds of soybean meal.

At present market prices, dried milk is selling for five times as much as soybean meal and meat scraps are nearly twice as expensive. Decreasing the amount of milk in the ration will lower the vitamin G content but this can be supplied by feeding green grass, good legume hay, or alfalfa meal.

## Early Care Basis for Future Flock Profits

The future success of the poultry flock depends a great deal upon the care and management of growing chicks in the spring. Give them proper care and they will grow into strong, vigorous, profitable birds.

Some of the fundamentals to observe while the chicks are young were pointed out as follows:

Do not overcrowd. See that there are not more than two chicks for each square foot of floor space in the brooder house.

Provide two half-gallon drinking founts for each 100 chicks. One five-foot mash hopper will be enough for each 100 chicks during the first three weeks.

From the age of three weeks until they reach broiler size, each 100 chicks should have two mash hoppers four inches high, six inches wide, and five feet long.

Inadequate feeding and drinking facilities is one of the worst faults in poultry raising.

Have adequately controlled ventilation. More chicks are killed or weakened by overheating than by chilling.

Keep the feed hoppers filled with a well balanced mash.

Aim to have the chicks consuming about equal parts of mash and scratch feed at the sixth week.

Maintain rigid sanitation.

Cull all slow developing chicks. These seldom "come through" and prove profitable.

When the weather permits, get the chicks out on the ground. A great deal of benefit is gained from sunshine, green feed, and fresh air.

## Use Clean Dry Litter

Straw is not the best litter there is for baby chicks. Oat hulls, peat moss, finely ground corn cobs, shavings, etc., are said to be better. If merely the "best" litter were the only consideration not much would be left to say on the subject. The facts are farmers have to get by as cheaply as possible and at the same time strive for good results. It is true that wheat and oat straw becomes damp quickly and if not chopped up fine is too coarse for small chicks, yet on most farms it is by far the cheapest litter available, is grown on the farm and requires no outlay of cash. That good results can be had by using it is indisputable. The important thing about it is to use plenty—change it often.

## Poultry Notes

A good lighting system in the poultry house increases the annual production of the birds.

* * *

Eggs from yearling hens are best for hatching, as breeding stock must be fully matured to obtain strong, healthy chicks.

* * *

The poultry industry is a sizable business, worthy of best efforts whether in research, teaching, production or marketing.

* * *

Hens should be kept housed in winter, but should have straw to scratch in, so they may exercise.

* * *

The upkeep of a flock of bantams, large or small, is about half the cost of a like amount of regular size poultry. They eat little more than a pigeon.

* * *

Ten per cent or more of the pullets can be culled from the flock at the end of the first laying season without materially affecting the number of eggs produced.

## Make This Lovely Set for the Favorite

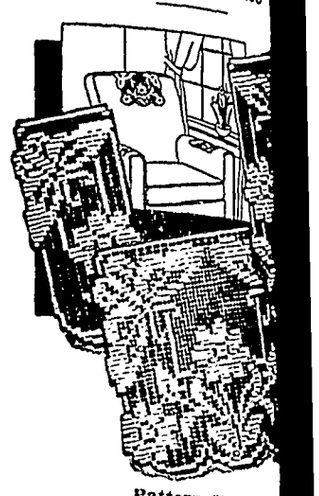

Pattern 5517

Have you ever noticed th... most comfortable chair in th... gets the hardest wear? Then... the one to protect, as you can... ily with lovely filet croch... crochet hook, some string, a... exclusive design are all one n... turn out a lovely chair set. ... flies and flowers form the desi... how effectively they contras... the open stitch that surrounds... So get busy!

In pattern 5517 you will ... chart and complete instructio... making the set; illustrations ... and of all stitches used and m... requirements.

Send fifteen cents in co... stamps (coins preferred) to The ... ing Circle, Household Arts Dep... W. 14th St., New York, N. Y.

## Baseball's 100th Birthda... to Be Observed This ...

The birth of baseball at Co... town, N. Y., will be celebrated ... tails summer on its 100th an... sary. The Albany legislature is ... asked to vote $5,000 toward ... ing the development of the ... from the beginning and to adv... the celebration. The field on ... the first game was played is ... Doubleday field after the invent... the game. The baseball museu... records of the sport and its gre... players also is located at Co... town.

PARKER'S HAIR BALSAM
Removes Dandruff-Stops Hair F...
Imparts Color and Beauty to Gray and Faded
60c and $1.00 at Druggists.
Hiscox Chem. Wks., Patchogue, ...
FLORESTON SHAMPOO — Ideal for c... connection with Parker's Hair Balsam. Mak... hair soft and fluffy. 50 cents by mail or at d... gists. Hiscox Chemical Works, Patchogue, ...

Needs Rest
Don't exercise much after for... especially your digestive appar...

"Black Leaf 40"
KILLS INSECTS 'ON FLOWERS • FRUITS VEGETABLES & SHRUBS
Demand original sealed bottles, from your dealer
3644

No Need to Suffe... "Morning Sickness"
"Morning sickness" — is caused by ... acid condition. To avoid it, acid must ... offset by *alkalis* — such as magnes...
Why Physicians Recomme... Milnesia Wafers
These mint-flavored, candy-like wafers ... pure milk of magnesia in solid form ... the most pleasant way to take it. Ea... wafer is approximately equal to a full ... dose of liquid milk of magnesia. Chew ... thoroughly, then swallowed, they corr... acidity in the mouth and throughout t... digestive system and insure *quick, co... plete elimination* of the waste matters t... cause gas, headaches, bloated feelings a... a dozen other discomforts.
Milnesia Wafers come in bottles of 20 a... 48, at 35c and 60c respectively, and ... convenient tins for your handbag contai... ing 12 at 20c. Each wafer is approximat... one adult dose of milk of magnesia. A... good drug stores sell and recommend th...
Start using these delicious, effecti... anti-acid, gently laxative wafers tod...
Professional samples sent free to register... physicians or dentists if request is ma... on professional letterhead. Select Produc... Inc., 4402 23rd St., Long Island City, N. ...

35c & 60c bottles • 20c tins
The Original Milk of Magnesia Wafer...

# Moose River Mine Victim Reaches Halifax

dward Robertson, who was rescued from the Moose River gold mine after 10 days' entombment, borne cher from the Royal Canadian air force seaplane which carried him to Halifax. Doctor Robertson, and his , Charles Alfred Scadding, were rushed to Halifax for hospital treatment after their thrilling rescue from the b which had claimed the life of Herman Magill.

# Scenes and Persons in the Current News

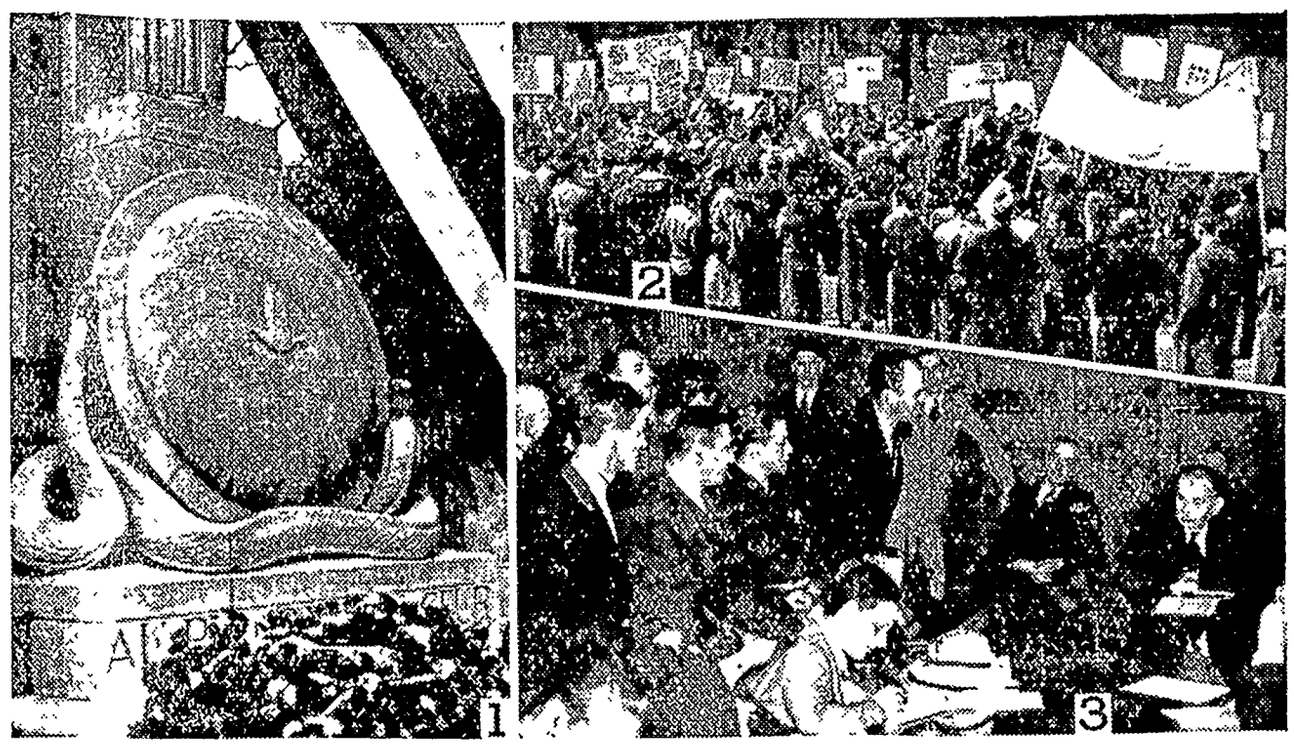

1—Unveiling of monument at Lille which French government erected to commemorate the 20,000 trained homing pigeons killed in the World war. 2—Students of Northwestern university, Evanston, Ill., demonstrating against war and Fascism. 3—Delegation of east coast seamen demanding of Secretary of Commerce Roper an investigation of the American merchant marine.

# dmiral Laning Commands Third Naval District

## Assumes New Duties at the Brooklyn Navy Yard

Rear Admiral Harris Laning, right, is congratulated by Capt. Frederick L. Oliver after Admiral Laning assumed command of the Third naval district at ceremonies held at the Brooklyn navy yard, to succeed Rear Admiral Yates-Stirling, Jr., who retired. Captain Oliver had been acting commandant of the district since Admiral Stirling's retirement.

**Culture Takes a Beating**

Belgrade.—A gypsy meeting near the Rumanian village of Oradea, called to consider means of raising the cultural standards of gypsies, broke up hurriedly when the principal speaker announced that somebody had stolen his watch.

## May Robson at 76 Is Screenland's "Grand Old Lady"

May Robinson, the screen's "grand old lady," celebrated her seventy-sixth birthday by canning strawberry jelly, buying herself a new car, promising

herself a trip to London, and signing a new contract with MGM studios. "My career is just beginning," she stated. "Why, I'm going to work until I'm at least a hundred."

# Helping Celebrate a Harbor Opening

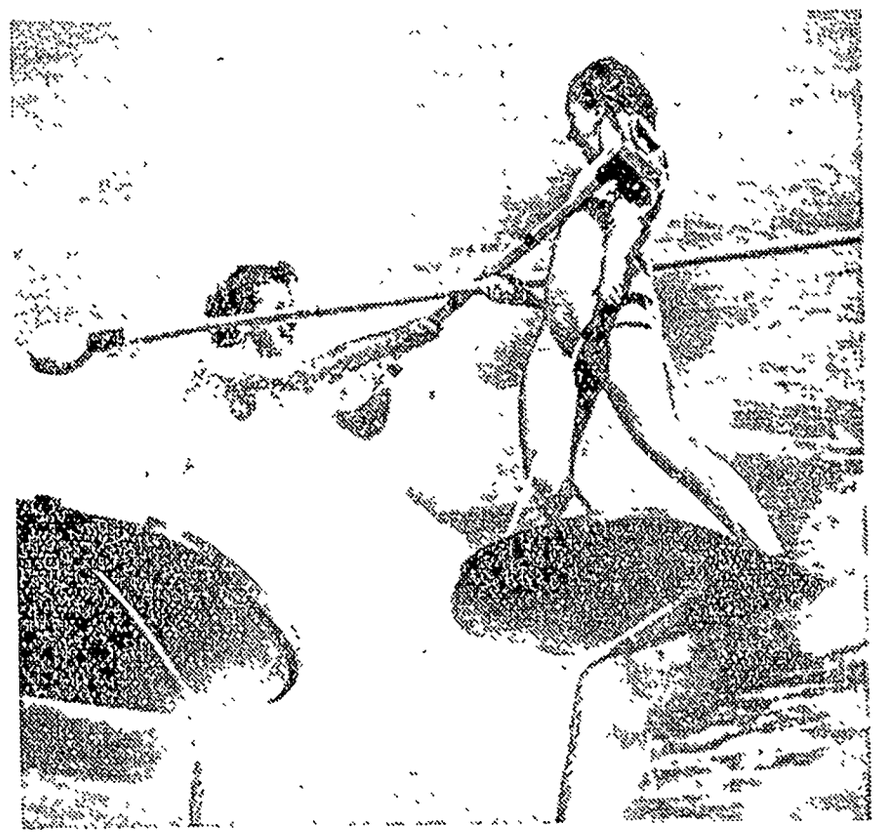

When the Newport bay and harbor on the coast of Orange county, Calif., were officially opened the other day, these pretty and plucky girls took part in the water sports. The celebration, including all types of aquatic events, was held to mark the completion of a two million dollar federal improvement which gives southern California one of the finest yacht and pleasure harbors in the world. This thrilling action photo shows a surfboard fencing contest, one of the main events of the day.

# IOCRATIC TOKEN

re the "head" and "tail" sides ood luck token issued for the tle national campaign. The ells its own story.

**Cleveland's First Hotel**

land's first hotel was estab- 35 years ago by Lorenzo Car- Connecticut Yankee.

# Celebrating Buddha's Birthday

In a colorful ceremony in the beautiful Japanese Tea Gardens of Golden Gate park, San Francisco, oriental priests commemorate the twenty-five hundred and second anniversary of the birth of Siddartha Gautama, known to the world as Buddha, founder of the great Buddhist religion. The ceremony, called "Wesak," which is the Sanskrit word for "the time in April of the full moon," included a ritual of pouring tea over a baby Buddha.

# Gentlemen of the Press in Palmer, Alaska

Here are Jack Allman, the editor, and Daniel Markham, the printer, at work on one of the issues of the Matanusk Valley Pioneer, a mimeographed sheet which gives the news of the outside world to the people of Palmer, Alaska, wher the government is trying a collective farm experiment.

# Russians March in Anti-Gas Masks and Suits

ens of the Soviet republic marching in Kiev in gas masks and anti-mustard gas suits in honor of the Soviet at the ninth congress of the Young Communist league.

## Barring Alien Labor From Colorado

National Guardsmen are seen inspecting a bus for indigents and alien laborers seeking to enter Colorado. Gov. Ed. C. Johnson ordered the guardsmen to patrol a 360-mile strip along the southern border of the state to prevent entry of alien laborers.

## G. O. P. KEYNOTER

Senator Frederick Steiwer of Oregon, who was selected to deliver the keynote speech at the G. O. P. convevntion at Cleveland in June.

**KLEMME REFORMED CHURCH**
**Rev. Calvin Grosshuesch, Pastor**

10 00 a m English service
11 00 a m Sunday School
8 00 p m Baccalaureate service
8 00 p. m Tuesday Bible Class
3 00 p m Saturday Mens choir

**KLEMME METHODIST CHURCH**
**Rev. Wm. Zabilka, Pastor**

Worship service 10·00 a m
The W F M S will have charge
Sabbath School 11 a m
Victory Sunday is May 24th

**Liberty M. E. Church**
Sabbath School 10 15 a m
Worship service 11 20 a. m
The W F M S will have charge


# SPECIALS

FRIDAY - SATURDAY

| | |
|---|---|
| Hersheys COCOA 1 Lb. Can | 14c |
| GWC PORK & BEANS No. 2½ Can | 11c |
| GWC MUSTARD Quart jar | 17c |
| Tall Corn COFFEE Lb. Pkg. | 19c |
| CRYSTAL OATS With Dish | 23c |
| GWC LAUNDRY SOAP 10 bars for | 25c |
| GRAHAM CRACKERS 2 lb. box | 24c |
| DRY PRUNES 3 lbs. | 23c |
| OXYDOL Pkg. | 23c |
| Mixed CANDY Per Lb. | 10c |
| CHILDREN'S HOSE Per Pair | 10c |
| Mens DRESS HATS For | 98c-$1.48 |

**DAY'S**
SELF-SERVING STORE



**Dr. Earl H. Phillips**
OSTEOPATHIC PHYSICIAN
GENERAL PRACTICE
Injection Treatment of Hemorroids and Varicose Veins
Masonic Bldg Phone 149 GARNER, IA



**Where Old Friends Meet--**
—For—
Short Orders, Lunches, Soft Drinks Beer, Candy, Cigars, Cigarettes, Tobacco, Home made Ice Cream Cones, and Ice Cream
"You're Always Welcome"
**WILES CAFE**



WHERE
**Photographs**
ARE
SUPREME
•
**Russell Studio**
Next to J. C. Penney Co.
MASON CITY, IOWA


**Hello, Folks!**

Mr and Mrs John Trampel are the parents of a baby boy born to them Tuesday, May 5th. Her mother, Mrs Beek, is caring for the new baby

**A BACK YARD SALAD**

Back-yard picnics under the shady old elm call for a salad that is both spring-like and filling Potato chips there must be and all kinds of sandwiches, but the salad is really of prime importance

Here's one that's a lot of fun both to make and eat It's simply called Picnic Salad You may vary the proportions and some of the ingredients to suit yourself, but here are the most important of the latter Whole hard-cooked eggs small, whole tomatoes, peeled, a can of shrimps; whole radishes, lettuce cut coarsely, and mayonnaise If nobody objects, you might add some tender young green onions, slices of cucumber and chopped green peppers.

You simply toss the whole mixture together in a large salad bowl and carry it out to the picnic For picnics farther from home the eggs shrimp and mayonnaise may be carried in one container and the crisp vegetables in another for mixing just before the salad is to be eaten

## Real Estate Transfers

Arley Blickenderfer & Agnes, wf to E H Rich Q C Deed Date -24-33 $1 E½ N½ Outlot 3 Klemme's 1st add to Klemme

Charley F Busch & Addie wf to F H Rich Q C Deed Date 3-7-36 $1 E½ N* Outlot 3 Klemme's 1st add to Klemme

Hattie Mackin to Bessie A Lee Wty Deed Date 4-22-36 $1150 N½ NW¼ Block 13 Stubbins add Britt

Bessie A Lee to Constantine & George Papadakes Wty Deed 5-1-36 1312 81 SW¼ Block 15 Stubbins add to Britt

R S Fillmore, Jr & Kathryn, wf to Delbert H Brown Wty Deed Date 1-27-36 $950 lot 4 blk 1 Rofinots add to Corwith

B J Johansen & Amelia, wf to L. P. Rassmussen Wty Deed Date 4-25-36 $4000 E½ NE¼ Sec 32-97-25

J W Pollock & Bertha wf to M R Pollock Wty Deed Date 4-6-36 $1 N 44 ft of lot 2 in block 27 Original Garner

Selby Poultry Co to Richard Diselhorst Wty Deed Date 4-4-36 lots 5, 6, 7 and 8 Anderson's 2nd add to Britt.

Prudential Insurance Co. to Wm G Rike Deed Date 2-29-36 $15 700 NW¼ exc RR Sec 11-97-26


***watch***
***Clock and Jewelry Repairing***
**Prompt Service**
**M. N. ZEIGER**
JEWELRY & OPTICAL STORE
GARNER, IOWA


# Texas Exposition 150 Per Cent Over Original Size Plan

## Chrysler Contract Puts Dallas World's Fair on Top in Motor Exhibits

DALLAS, Texas—The Texas Centennial Exposition today turned the home stretch toward its June 6 opening, two and one-half times larger than its sponsors originally anticipated.

From $10,000,000 value, estimated when the project was begun, the first World's Fair of the Southwest, has grown into a $25,000,000 affair, the steel framework of its construction jobs stretching down mile after mile of parallel courses

**New Building Ordered**

With the signing of the Chrysler Motor Corporation for a huge display space the Exposition boasts the largest motor exhibit ever shown at a World's Fair

Originally the $400,000 Hall of Transportation was intended to house exhibits of both transportation and petroleum industries.

So large was the space taken by Chrysler, however, that Exposition officials were forced to hurriedly realign their plans and build a separate Hall of Petroleum.

Ford with its own building, General Motors, with a huge, air-conditioned auditorium where changing shows of radio and stage stars will be presented in one-week engagements throughout the June 6-Nov. 29 Exposition period and Chrysler with an elaborate participation in the making, will give Dallas a record-breaking representation of the motor industry.

**Livestock Also Featured**

Further, the big fair will boast the largest livestock show ever assembled.

Other exhibits keep the pace, with the city display space at a premium and officials assured of an exhibit "sell-out" long before the opening day.

The City of Dallas, the State of Texas and the Federal government are keeping step with their important Exposition building programs.

W. A. Webb, general manager of the Exposition who holds an international reputation for his railroad construction work, has announced every building will be completed by the June 6 opening date.

The spirit of the Old West will be recreated at every turn.

In a city as metropolitan as any in the nation, the frontier days will live again.

**Ten-Gallon Hats Epidemic**

Ten-gallon hats are blooming on every corner. Service stations are garbing their attendants in the cowpuncher's regalia. Department stores are clothing their elevator girls in cowgirl uniforms similar to those of Exposition Rangerettes. Other stores are donating the big hats to their employes with instructions to wear them on all occasions.

Even the Exposition police will be in full Old West attire.

The Texas Rangers will have a camp on the Exposition Race Track, with a replica of an old Ranger bunkhouse as their headquarters.

Not a single detail has been overlooked by the Exposition chiefs in their efforts to make the Southwest's World's Fair the most colorful in history.

## Canadian

Texas Centennial Exposition officials originally intended to have 48 Rangerettes on hostess duty when the $25,000,000 World's Fair opens in Dallas June 6. When they found one of those selected came from Washington, D. C., they included Mexico to make an even 50. Now, not to overlook Canada, they have appointed Grace Louise Bailey, daughter of a Dallas publisher and born in Ojibwa, Ontario, near Windsor, making a total of 51.

## Rodeo Boss

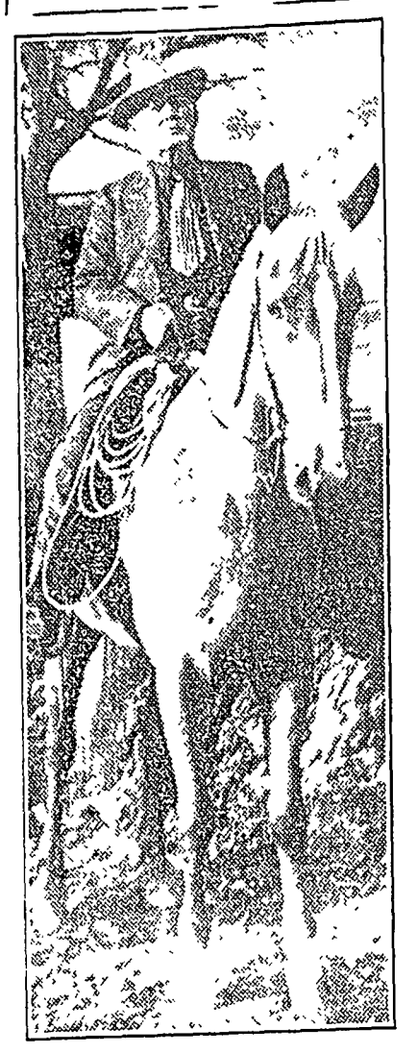

Col. W. T. Johnson, of San Antonio, will take his world championship rodeo to the Texas Centennial Exposition at Dallas for engagements in June and September. The first will start June 6, opening day of the $25,000,000 World's Fair. Col. Johnson's rodeo is the one which has played in New York City's Madison Square Garden for the last five years.

## 10-Gallon Straw

[illegible] and straw hats but it took the Texas Centennial Exposition, $25,000,000 World's Fair opening in Dallas, June 6 to produce an authentic 10-gallon straw chapeau Lucy Ann Snell demonstrates the hat, made at Laredo, Texas, of Texas straw


**Avery**
*Theatre--Garner, Ia.*

Wednesday & Thursday, May 13-14
BANK NITE THURSDAY

What's Home without a happy, happy family The finest family picture of years

EVERY SATURDAY NIGHT
With June Lang, Thomas Beck Jed Prouty An uproarious comedy drama of a typical American home

Extra: AUDIOSCOPIKS
The Avery management will not be responsible for anything that happens during the screening of AUDIOSCOPIKS' It's all in fun

Friday and Saturday, May 15 & 16
Another double feature worth going miles to see The best book of the year, now a motion picture event.

THE VOICE OF BUGLE ANN
Starring Lionel Barrymore Maureen O'Sullivan They were young and in love, but the Code of the Ozarks tore them from each others arms. AND Johnny Mack Brown in—

BETWEEN MEN
Where justice was written in the smoke of a six-shooter

Sunday, Monday and Tuesday
May 17, 18 and 19

She saw red when he blacked her eye Carole Lombard, Preston Foster Cesar Romero in--

LOVE BEFORE BREAKFAST
What can a poor girl do with a guy who loves her so much that he socks her in the eye? One of the finest pictures of the season Try and see it Also Mickey Mouse

ON ICE

Sunday, Monday and Tuesday
May 24, 25 and 26

Clark Gable, Jean Harlow, Myrna Loy in—

WIFE VS. SECRETARY

For relaxation—Attend the Avery!


In any room where you wish privacy, paint the window screen with aluminum You can see out but no one can see in.

Another good way to sprain your back in the spring time is to come home in the dark and sit down in the place where the davenport was yesterday.

State Highway Patrolman Clair West spent Thursday in Klemme visiting at the Sumner Trumbell home Clair, who is working in the Cherokee district, will be transferred to the Spirit Lake district, where he was stationed last summer


NOW YOU CAN GET
**Occident Flour**
IN KLEMME
At
KLEMME FOOD MARKET



Office in State Sav. Bk.
**Dr. H. H. Ran**
Veterinarian
Office ph. 41-R2 Klemme



**W. D. DAL**
ATTORNEY-AT-LAW
First Door South of Post
Phone 110—Garner



FOR ALL KINDS OF
**SIGNS**
AND WINDOW DISPL
Leave Order At Times
Or Write
**W. S. LE**
GARNER, IOWA



# Grocery Specials

## For Friday and Saturd

CHEESE
Fri.-Sat. Only
Per Lb. ..... 17c

BROOMS
Fri.-Sat. Only
Special . 25

PRESERVES
Fri.-Sat. Only
Qt. Jar ..... 23c

CHERRIES
Fri.-Sat. Only
No. 10 can .. 37

***FREE*** ***FREE***

One nice sauce pan given free with the purchase of each sac
SEAL OF MINNESOTA FLOUR
At Per Sack .. ..... ..... $1

Mandalay FLOUR
Fri.-Sat. Only
Per Sack ... $1.60

Silk Finish FLOUR
Fri.-Sat. Only
Per Sack $1

***Special On Newest Ties***

We have just received a very nice line of new Ties—fine for Graduation Gifts—$1.00 values at
We reserve the right to limit

**50c Each**

**Oranges** Nice, large navel Oranges, per dozen 2

# W. L. Thada's



VOTE FOR
**MRS. TILLIE EVANS**
FOR RECORDER
I Shall Be Deeply Grateful For Your Support



# ELWYN VALLE

Of Crystal Lake

REPUBLICAN CANDIDATE FOR

# SHERIFF

Solicits Your Vote At The

PRIMARY ELECTION JUNE 1, 1936

A Lifetime Resident Of Hancock County


THE SENIOR CLASS OF KLEMME HIGH SCHOOL PRESENTS

# 'Mystery in the Library'

A Mystery Comedy In Three Acts

## Friday and Saturday, May 15 & 16

—K-H-S—

CAST OF CHARACTERS

| | |
|---|---|
| Ellsworth Larson, editor of the "Bugle" | Lyndon Kilgore |
| Claribeth Harris assistant editor | Dolorys Cook |
| Dick Martin Sports editor of the "Bugle" | Leo Brinkman |
| Jay Manson the 'It' boy of the school | Graydon Back |
| Shorty George, business manager of the "Bugle" | Evert Barz |
| Dora Dean society editor of the "Bugle" (Also Jay's chief cause for worry) | LaVonne Sherwood |
| Margaret Allison literary editor of the "Bugle" | Harriet Gibbs |
| Annie Goopy, the 3 Chinese monkeys reversed (She "sees all," "hears all" and "tells all") | Gladys Meinders |
| Winthrop Hartman, president of Clarke college | Milvern Barz |
| Inspector Burke, of the Police Department | Walter Klotzbach |
| Swenson of the Police Force | Franklin Kluckhohn |
| Electrician | Paul Schuldt |
| Heinrich | The Mystery Man |

—K-H-S—

Synopsis of Scenes

Time The present. The action takes place in the library in the basement of Clarke College, an old ramshackle structure situated on a lonely hill, nearly a mile from town.

ACT I -The library of Clarke College. Early evening
ACT II- The same as Act I Immediately after Act I.
ACT III -The secret room Immediately after Act II.

Play Prompters Ada Wille and Mabel Griffen

—K-H-S—

(This play is produced by special arrangement with the Art Craft Drama Co. Cedar Rapids, Iowa)

—K-H-S—

ADMISSION 35c—25c—15c

Reserved seat sale, courtesy Wilson Pharmacy

CE!

RED IN KLEMME

.........

Monday
Wednesday
Friday
Saturday

E YOUR ORDER
dt or Wiles Cafe

d Becker

Man Garner, Ia.

Mr. and Mrs. Wm. J. Anderson, son and daughter had dinner on Mother's Day at the parental Nelson home in Garner Mr and Mrs. Bradshaw and daughter and Mr and Mrs. Ray Nelson, daughter and sons were also guests; The Nelson's youngest son being just twelve days Sunday when he spent the day with his grandparents.

Mr. and Mrs. Tom Mitchell and Verle Keraus, of Swea City; Mr and Mrs. C F Keraus, Mr and Mrs. C. G Waterman and Marian enjoyed dinner at the W C Keraus home Mother's Day Verle Keraus has been at Swea City for several weeks where he is employed as incubator operator by the Swea City Hatchery Co He will remain there during the hatching season

# Local Happenings

## Klemme and Vicinity

All of Mr and Mrs G Gobeli's sons and their families had Mothers Day dinner at the Gobeli home last Sunday Their daughter, Mrs. Chas Hopke of near Meservey was the only member of the family un- ... present

Mr and Mrs C. J. Papousek and son, Charles Jr, were visiting with Klemme friends Friday evening.

Mrs. A H Dulmes and sister, Miss Ada Mutch, were visiting in Mason City Friday afternoon.

Frank Miller, of Garner, was in Klemme and vicinity on business Tuesday afternoon.

Mr. and Mrs Lew Lewis enjoyed dinner Sunday at the Verner Lewis home

Regular monthly meeting of the Eastern Star at Garner Friday eve this week

Miss Mable Schaefer, who teaches at Rowan spend the week end in Klemme visiting with her parents, Mr and Mrs Ed Schaefer

Mr. and Mrs. A L. Kingery drove to Greene, Iowa, Saturday to spend Mother's day with his parents.

D L. Hunter and family drove to Charter Oak Friday afternoon where Mr Hunter was looking after his farm

Mrs. P M Wilson, accompanied by her sister, Mrs Henry of Clarion, were Mason City visitors last Wednesday

Dr and Mrs A H Dulmes and Miss Ada Mutch spent Sunday in Grundy Center at the home of Mrs Mary Mutch

Mr and Mrs. R. A Jorgenson and son, "Buster" enjoyed a Mother's Day dinner Sunday at the J. Jorgenson home in Garner

Mrs. John Muenchow, seventh and eighth grade teacher, spent the week end at Arcadia, visiting with her husband.

Mr and Mrs. Gerald Koerner came from Lyle, Minn., and spent Sunday with his parents and other relatives in Klemme.

The Ervin Rosendahl family are enjoying the use of a new standard Chevrolet sedan which they purchased last week

Mr and Mrs Emil Patet and Miss Meyer spent Sunday at Forest City at the Herman Anderson hmoe Many of the relatives gathered and spent the day visiting

Mrs Donald Neuberger was called to Minnesota Friday because of the illness of her mother She returned to Klemme Sunday evening

John and Larry Niebergal and Sparky Boyle of Maaon City and Bob Fox of Florida visited with Norman Lau Sunday afternoon and evening

Miss Glenna Gruetzmacher, who teaches at Chapin, came Friday evening to visit over Sunday with her parents, Mr. and Mrs Frank Gruetzmacher

Miss LaVohn Larsen, who attends Iowa State College at Ames, spent the week end in Klemme with her parents, Mr and Mrs C. A Larsen

The Peter and Mrs August Trampel families received the sad news Sunday morning that Mrs Joe Trampel of Kamrar had passed away early that morning after a lingering illness.

Mr and Mrs. Harold Shoafstall have moved into the John Ward house in south-east Klemme This is the place recently vacated by Harry Skinner and family who have moved away from town

Mr and Mrs. John Day, Klemme Mr and Mrs Bert Mathews, Clear Lake; and Mr and Mrs Dorance Day, Mason City, all enjoyed a Mother's Day dinner at the home of Mrs Wm. Smith

Mrs Mary Roths' children staged a surprise dinner at her home on Mother's Day when all brought baskets of food for dinner. Those present were Tom Roths and family; Rob Roths and family; Rank Buss and family; George Buseman and family; and Henry Buseman and family.

Mrs. Elmer Schneider drove to Ames Saturday from which place her son, Bob, accompanied her to Moravia for a short visit.

Mr. and Mrs. Jennings Anderson and children spent Mother's Day at the home of her parents, Mr. and Mrs. C. H. Nelson at Garner.

A Million Miles WITHOUT AN ACCIDENT on Firestone HIGH SPEED TIRES

★ WILL STOP A CAR UP TO 25% QUICKER!
GIVES GREATER BLOWOUT PROTECTION!
GIVES 25% LONGER NON-SKID MILEAGE!

BUY ON PROOF OF PERFORMANCE

AB JENKINS—Famous driver who holds more records than any man in automotive history.

A MILLION miles on Firestone ...s without an accident. That is the ...rd of Ab Jenkins, famous driver, ... has driven on all kinds of roads in all kinds of traffic in every state in the union. What ...bute to safe, dependable, tire equipment! Make this ...f of performance your guide in choosing new tires ...otect yourself and your family.

There are three important facts you should know about tires you buy—

THE FACTS on TRACTION and NON-SKID SAFETY

A leading university in 2,350 tests has found that the new, ...tifically designed tread on the Firestone High Speed Tire ...a car up to 25% quicker.

THE FACTS on BLOWOUT PROTECTION

Ab Jenkins used Firestone Gum-Dipped Tires when he ...e his 5,000-pound car over the hot salt beds at Bonneville, ..., in the record breaking time of 127 miles per hour, covering ...0 miles in 23½ hours without a blowout or tire trouble ...ny kind.

THE FACTS on ECONOMY and NON-SKID MILEAGE

The largest transportation companies in the country, such ...eyhound to whom safety and tire economy mean business ...ency, use Firestone Tires from Coast to Coast and from ...ada to the Gulf And our own test fleet records prove that the Firestone High Speed Tire for 1936 gives you up to 25% ...er non-skid mileage.

The Firestone High Speed Tire for 1936 proves by ...rmance its superiority in all of these three qualifications ...e this ... performance ... safety an... equip your car with ... Fi... f. st d...

| SIZE | PRICE |
|---|---|
| 4.50-21.......... | $8.60 |
| 4.75-19.......... | 9.10 |
| 5.25-18.......... | 10.85 |
| 5.50-17.......... | 11.90 |
| 6.00-16.......... | 13.25 |
| 6.00-17 H.D....... | 15.90 |
| 6.00-19 H.D... .... | 16.90 |
| 6.50-17 H.D. .. | 18.40 |
| 7.00-17 H.D. .... | 21.30 |
| 7.50-17 H.D....... | 31.75 |
| FOR TRUCKS | |
| 6.00-20.......... | $18.85 |
| 7.50-20.......... | 39.10 |
| 30x5 Truck Type ... | 18.75 |
| 32x6 H.D. .... | 40.25 |

...ther sizes priced proportionately low

...l cord in ...pped Tire ...d 11 times, ...g every ...sulated ...d rubber

End of cord from ordinary tire magnified 11 times, showing unprotected cotton fibers inside cord

...ipping not only strengthens ...ds but prevents heat inside ...ds, where it insulates the ...bers against friction and ...s Firestone High Speed ...om blowouts.

This heavy, broad, traction and non-skid tread is held to the cord body of the tire with Two Extra Layers of Gum-Dipped Cords, a patented construction, making the cord body and tread an inseparable unit.

The angles in the scientifically designed Firestone High Speed tread are so placed as to stop a car quicker and without side-swerve. Its super-traction and non-skid efficiency have also been proved in the famous Pike's Peak Race where for eight consecutive years it has been used on the winning cars.

...restone ...ART-WARNER ...O RADIO $37.95

...Polish, ... can ... 50c
... 29c up
... 10c up
...7 oz. ... 50c
...g Cloth ... 15c
... 10c up
...Lights, ... 29c up
...Drivers, ...lade ... 15c
...6" ... 14c

SEAT COVERS 79c UP COUPES; COACHES and SEDANS $1.69 UP

AUTO CUSHIONS 39c UP

MICRO HORNS 69c

BRAKE LINING $3.30 UP PER SET Labor Extra

SPARK PLUGS 58c EACH IN SETS

FAN BELTS 45c UP

RADIATOR HOSE 21c UP Per Foot

STANDARD TYPE

| SIZE | PRICE |
|---|---|
| 4.50-21... | $7.75 |
| 4.75-19... | 8.20 |
| 5.25-18... | 9.75 |
| 5.50-17... | 10.70 |
| 6.00-16. . | 11.95 |

Other Sizes Proportionately Low

SENTINEL TYPE

| SIZE | PRICE |
|---|---|
| 4.50-21... | $6.05 |
| 4.75-19... | 6.40 |
| 5.00-19... | 6.85 |
| 5.25-18... | 7.60 |
| 5.50-19... | 8.75 |

Other Sizes Proportionately Low

COURIER TYPE

| SIZE | PRICE |
|---|---|
| 4.40-21... | $5.08 |
| 4.50-21... | 5.60 |
| 4.75-19... | 5.92 |
| 30x3½Cl. | 4.33 |

...R 2,000 AUTO SUPPLY NEEDS AT MONEY SAVING PRICES

Listen to the Voice of Firestone featuring Richard Crooks or Nelson Eddy—with Margaret Speaks; Monday evenings over Nationwide N. B. C.—WEAF Network

KLEMME AUTO CO.

Chevrolet Sales & Service Klemme, Iowa

NOW YOU CAN GET
Gold Medal Flour
IN KLEMME
At
KLEMME FOOD MARKET

SHOP IN GARNER
FOR THE THINGS YOU CAN NOT GET AT HOME

BABY CHICKS

Book orders for baby chicks. We also do custom hatching and are agents for Makomb and Jamesway Brooder Stoves and Equipment.

With each 100 lb. bag of AMES reliable Chick Feed we give FREE one Universal Cardboard Feeder

BUTZ HATCHERY
2 BLOCKS SOUTH TOURIST PARK
PHONE 233, GARNER PHONE 26, MESERVEY

SUMMER and REFRIGERATION....

The particular buyer chooses a NORGE for perfect refrigeration Summer meals are more delightful when you own a NORGE. There are many important reasons why YOU should investigate NORGE before you buy. We will be glad to give you a demonstration no obligation for you to buy. . and then ask your friend who owns a

NORGE

Shannon-Bohn, Inc.

ANNOUNCING
BASIC TECHNIQUE

A new method of restoring health that is absolutely painless, gives immediate relief, stops the disease process, and enables the body to recover quickly.

DR. R. E. ULRICH
Chiropractor
Across from Avery Theatre

Why Not...

have your Winter Coat cleaned and placed in a moth proof bag and keep it safe from Dust and Moths. No charge for bag when we clean your coat.

Modern Cleaners
Chris J. Johansen, Prop.

Graduation Gifts...

That young man will be pleased with a gift selected here. We suggest an Arrow Shirt with Tie to match; Silk Socks; Tie Sets; Leather Belts; Linen Handkerchiefs; Summer Sweaters; Oxfords; Arrow Shorts and Shirts Come in, we will be glad to help you select a suitable gift for him.

WILLE'S
CLOTHING AND SHOES GARNER, IOWA

MAGICLEAN
"SUPER-CLEANING THAT RESTORES BEAUTY TO CLOTHES"

Now is the time to have your Fur Coats Cleaned, repaired, relined, remodeled and demothed. Bring them in now and have them ready when you need them.
Super Cleaning & Alterations Our Specialty!
Guaranteed Service and Reasonable Prices—
GARNER DRESS CLUB

Paint...

See us for Paint of all kinds. Interior, and Exterior, Varnish, etc.

CAR ACCESSORIES

We carry a complete line of accessories for all popular Cars.

Coast-To-Coast Store
IOOF Bldg. Alex C. Kerr, Prop.

Beautiful Linens...

Lovely Linens are always nice! We carry in stock plaid linen cloths, bridge sets, white linen table cloths, lace table cloths, lace scarfs and linen guest towels.
We carry a nice line of Bedspreads in rayon, rayon and cotton, and all cotton, priced at

$1.45 to $4.95

C. H. SCHISSEL, Dry Goods

MILK MAID BREAD
IS ALWAYS BETTER!
Buy It In
Klemme
Garner Bakery

Frank Senneff F.E. Blackstone
Senneff & Blackstone
LAWYERS
Garner Iowa

C. R. SWEIGARD
Notary Public
General Insurance
Phone 78 Garner

Allis-Chalmers....

TRACTORS AND FARM MACHINERY

ALLIS-CHALMERS stand for quality in Tractors and Agricultural Machinery. Before you buy, come in and see our line.

USED TRACTORS—Fine Shape, Low Price

GARNER MOTOR SALES

# Simple Lines in This Exclusive Model, Which Is a Perfect Utility Frock

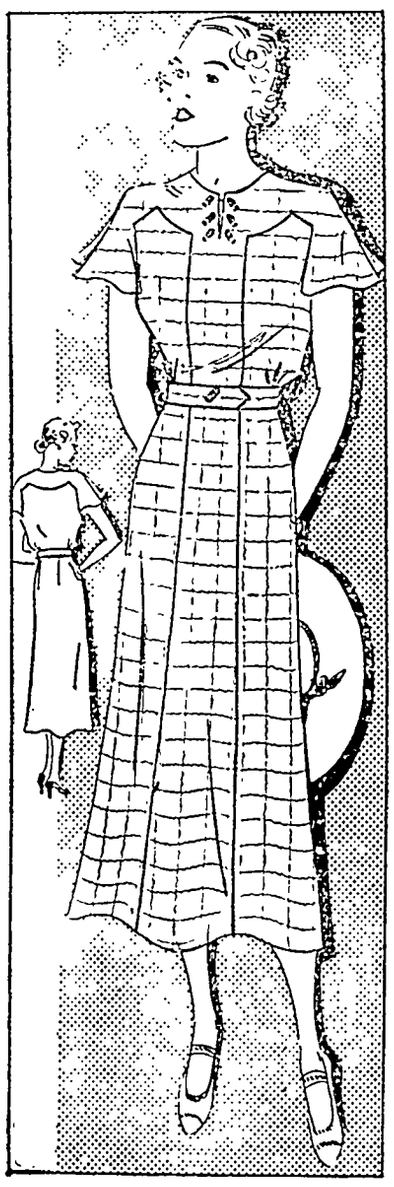

Pattern No. 1873-B

Checks in crepe, silk, pique, linen or cotton lead the way to chic in this easy, casual, day dress. While the design emphasizes smooth slim lines, comfortable fullness for the skirt is provided by a wide inset at the front.

The model cuts quickly and easily, with only seams to join at the sides, panel and waistline. No troublesome armholes to discourage amateur dressmakers, as the sleeves and shoulder line belong to "one family," and a slim waistline is assured the minute you insert the back darts. This is a perfect utility frock for a multitude of daytime needs. You can make it as a house frock, too—it's so simple and quick to launder and, being collarless, even easier to iron.

Barbara Bell Pattern No. 1873 B is available in sizes 32, 34, 36, 38, 40, 42, and 44. Size 34 requires 4⅛ yards of 35 inch material. Send fifteen cents for the pattern.

The Barbara Bell Pattern Book featuring spring designs is ready. Send fifteen cents today for your copy.

Send your order to The Sewing Circle Pattern Dept., 367 W. Adams St., Chicago, Ill.

## Smiles

### Stir-n Truth

Jack—Poor Bill! He swallowed a teaspoon.

Harry—Is he sick in bed?

Jack—Yes, he can't stir.—Washington Post.

### And No Fooling

Seagoing—May I have the last dance with you?

Girl—Big boy, you just had it.—U. S. S. West Virginia Mountaineer.

### Quite Clear

Passenger—What makes this train so late, porter?

Porter—Well, yo' see, boss, dey's a train in front da's behind an' we was behind befo' besides

The Coleman is a genuine Instant Lighting iron.

All you have to do is turn a valve, strike a match and it lights instantly. You don't have to insert the match inside the iron—no burned fingers.

The Coleman heats in a jiffy, is quickly ready for use. Entire ironing surface is heated with point the hottest. Maintains its heat even for the fast worker. Entirely self-heating. Operates for 1/2¢ an hour. You do your ironing with less effort in one-third less time. Be sure your next iron is the genuine Instant-Lighting Coleman. It's the iron every woman wants. It's a wonderful time and labor saver—nothing like it. The Coleman is the easy way to iron.

SEND POSTCARD for FREE Folder and Full Details.
THE COLEMAN LAMP AND STOVE CO.
Dept. WU316 Wichita, Kans.; Chicago, Ill.; Philadelphia, Pa.; Los Angeles, Calif. (6316W)


### Just So-So

"Well, Thomas, how are you?"

"I be better than I was, sir, but I hain't as well as I was before I was as bad as I am now."—Tit-Bits Magazine.

### On High, Too

"Hi, miss! I reckon you took that corner at 60 miles an hour."

"Really, officer Good old me!"

### Perhaps

Q.—Why does a puss purr?

A.—For an obvious purr-puss.—Washington Post.

### LAVISH LOVE



"How can you be engaged to a man of forty? He has, I hear, given you some magnificent presents."

"That's the point. A first love is romantic, but a last love is lavish."

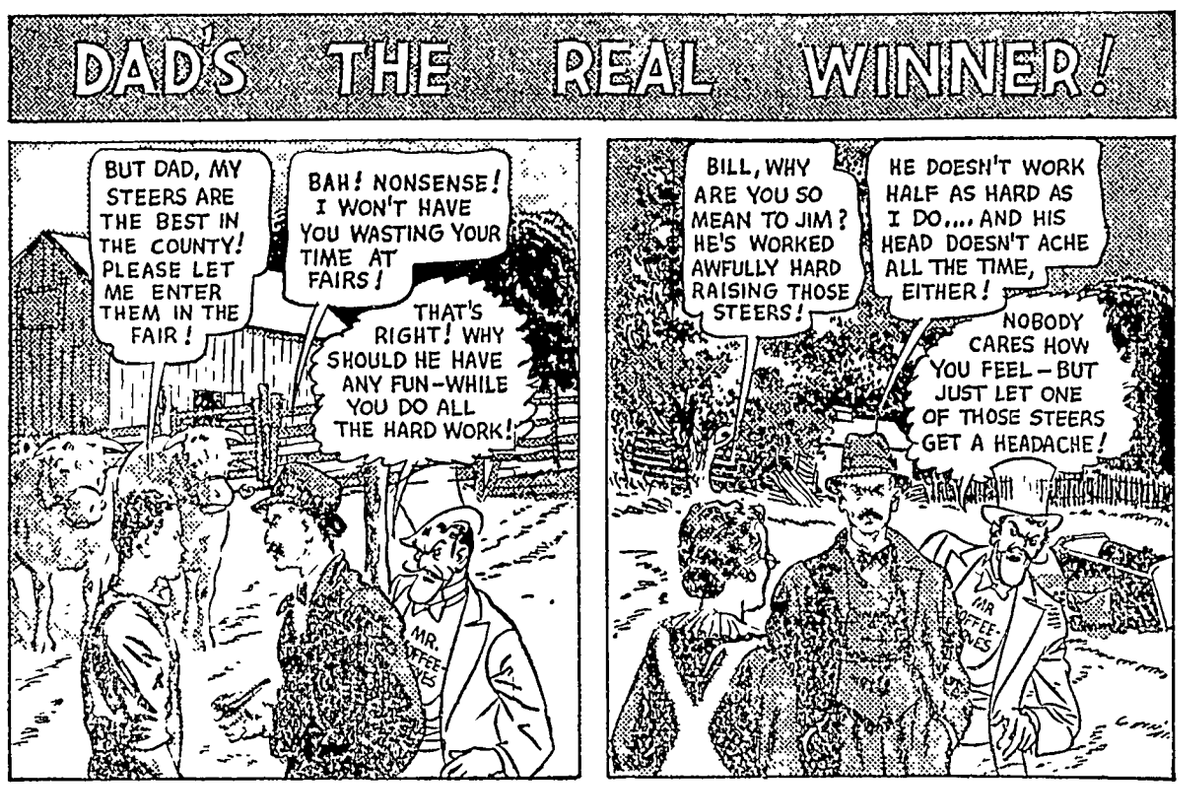
DAD'S THE REAL WINNER!
BUT DAD, MY STEERS ARE THE BEST IN THE COUNTY! PLEASE LET ME ENTER THEM IN THE FAIR!
BAH! NONSENSE! I WON'T HAVE YOU WASTING YOUR TIME AT FAIRS!
THAT'S RIGHT! WHY SHOULD HE HAVE ANY FUN—WHILE YOU DO ALL THE HARD WORK!
MR. COFFEE NERVES
BILL, WHY ARE YOU SO MEAN TO JIM? HE'S WORKED AWFULLY HARD RAISING THOSE STEERS!
HE DOESN'T WORK HALF AS HARD AS I DO.... AND HIS HEAD DOESN'T ACHE ALL THE TIME, EITHER!
NOBODY CARES HOW YOU FEEL—BUT JUST LET ONE OF THOSE STEERS GET A HEADACHE!
MR. COFFEE NERVES
WELL, THE DOCTOR TOLD YOU THAT YOU WOULDN'T FEEL ANY BETTER UNTIL YOU QUIT COFFEE AND SWITCHED TO POSTUM!
RATS! COFFEE NEVER HURT ME! I'VE DRUNK IT ALL MY LIFE!
THERE'S SYMPATHY FOR YOU! WANTS YOU TO GIVE UP COFFEE! PAY NO ATTENTION TO SUCH DRIVEL!
MR. COFFEE-NERVES
BUT WHY ARE YOU SO STUBBORN ABOUT IT? IT WOULDN'T HURT YOU TO TRY POSTUM!
ALL RIGHT—ALL RIGHT! I'LL TRY IT—IF YOU'LL JUST LEAVE ME ALONE!
CURSES! THAT MEDDLING WOMAN HAS RUINED ME!
WELL, JIM—SO YOUR STEERS WON THE BLUE RIBBON! FINE!
YOU BET, DAD... AND IT SURE WAS SWELL OF YOU TO LET ME ENTER THEM!
YOUR FATHER FEELS SO GOOD, HE CAN'T REFUSE YOU ANYTHING... SINCE HE SWITCHED TO POSTUM!
Paul Arthur





CHILDREN should never drink coffee... and the caffein in coffee disagrees with many grown-ups, too. If you are bothered by headaches or indigestion, or can't sleep soundly . . . try Postum for 30 days! It contains no caffein. It is simply whole wheat and bran, roasted and slightly sweetened. Easy to make, costs less than one-half cent a cup. It's delicious, too . . . and may prove a real help. A product of General Foods.

**FREE**—Let us send you your first week's supply of Postum *free!* Simply mail the coupon. ©1936 G F CORP.

GENERAL FOODS, Battle Creek, Mich. WNU 5-16-36
Send me, without obligation, a week's supply of Postum.
Name_____
Street_____
City_____ State_____
*Fill in completely, print name and address.*
If you live in Canada, address: General Foods, Ltd., Cobourg, Ont. (Offer expires July 1, 1937.)


# Current Events in Review

By Edward W. Pickard

© Western Newspaper Union

## Italy Takes Addis Ababa; the Emperor Flees

EMPEROR HAILE SELASSIE of Ethiopia gave up the hopeless fight against the Italian invaders and fled from Addis Ababa with his family.

Haile Selassie

Mussolini's victorious troops soon after marched into the capital, the first to enter being a picked regiment representing all units of the Italian army, the Askari, infantry, artillery, air force, engineers, grenadiers, bersaglieri, Alpini, cavalry, marines and Fascist militiamen.

Their coming was welcomed by the foreigners who remained in the city, for as soon as the negus left, the natives began to pillage, plunder and burn. The business center of the town was speedily wrecked and the government buildings were stormed and ravaged, these including the treasury from which the state's store of gold was stolen, and the armory. The streets were strewn with corpses and the Ethiopians, crazed by liquor, rushed about shooting at random and gathering up their loot to carry it to the hills.

Only one foreigner was reported killed. That was Mrs. N. A. Stadin, American wife of an Adventist missionary, who was struck by a stray bullet. Nearly all other foreigners were gathered in the well fortified British legation, but American Minister Cornelius Van H. Eggert with his wife and the male members of the staff remained in the American compound. They were armed only with rifles and pistols and were under orders from Secretary of State Hull not to risk their lives uselessly; but they were determined to hold the legation and radio station as long as possible. This plucky little group was attacked repeatedly by marauders but repulsed all onslaughts. Mr. Engert was in wireless communication with Washington. The British legation offered to send a detachment of Sikhs to escort the Americans to the British compound, but Mr. Engert declined to leave his legation at that time. Next day he and his staff evacuated the compound.

Haile Selassie went by train to Djibouti, French Somaliland, and was received with all honors at the governor's palace. He and his family boarded the British cruiser Enterprise and sailed for Palestine.

At first it was rumored the French would hold him for a time, but later advices said the French and British governments had decided that he remained a sovereign and must have full liberty of movement.

So ends the military part of Mussolini's African adventure, a success despite the opposition of the League of Nations and the imposition of economic and financial penalties. The duce announced the victory to his country from the chamber of deputies and there was wild rejoicing throughout Italy. It is taken for granted Mussolini will set up an Amharic state in part of Ethiopia under a puppet emperor; and presumably Italy, France and Great Britain will get together and determine their respective zones of influence in the ancient empire. The humiliated league can do nothing except lift the existing sanctions, which proved futile in halting the war. British Foreign Minister Eden and his fellows in the government must admit as gracefully as possible their failure to check Mussolini and get what they can for Britain out of the African tragedy. France probably is not sorry over the outcome, for her opposition to the duce's ambitious scheme always was half-hearted.

## Vandenberg's Name Is to Be Presented

SENATOR ARTHUR H. VANDENBERG of Michigan has asked Gov. Frank D. Fitzgerald of that state to present his name to the Republican convention in Cleveland for the Presidential nomination, but the senator insists this does not make him an active candidate.

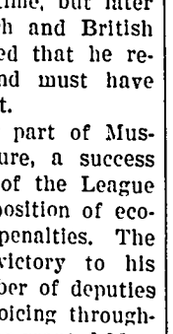

Senator Vandenberg

"The Michigan state convention generously instructed the Michigan delegation in Cleveland to present my name," the senator said. "But the delegation is unpledged—at my request. It is free to vote as it pleases. I have not sought a delegation here or elsewhere and I shall not do so. I have not sought the nomination and shall not do so. My situation is not changed in the slightest."

Friends of Senator Borah in Utah tried unsuccessfully for a Borah pledged delegation from that state. The Republican state convention in Ogden voted to send an uninstructed group to Cleveland, following the recommendation of the resolutious committee.

The Arkansas delegation also will be uninstructed, though the state convention approved an "expression of good will" toward Gov. Alf Landon.

Col. Henry Breckenridge, who offered himself to the Democrats as a Presidential nominee aspirant merely so that disaffected members of the party might have some place to go, received about one-seventh of the votes in the Maryland preference primary. The rest, of course, went to Mr. Roosevelt. Colonel Breckenridge had made no campaign.

## Radicals Control French Chamber of Deputies

FINAL elections in France put complete control of the chamber of deputies in the hands of the revolutionary "Popular Front," a coalition of Communists, Socialists, Radical Socialists and minor left wing groups. The new chamber does not meet until June, and the confusion is so great that there are fears of chaos and financial panic in the interim. Many believe the Popular Front will be unable to form a stable government to succeed that of Premier Sarraut. The lead must be taken by the Socialists, for they now form the largest group in the chamber with 146 seats. The Radical Socialists have 115, the Communists 72 and minor left parties 44. The National bloc, including center and right parties opposed to the leftists, have 236 seats.

## Senator Hastings Will Not Seek Re-election

DANIEL O. HASTINGS, senator from Delaware, chairman of the Republican senatorial campaign committee and outspoken opponent of the New Deal, will not seek re-election when his present term expires. He so announced in a letter to the party leaders of his state, giving as his reason the necessity to devote himself to his law practice. This may have influenced his decision, but it is more than suspected that the real reason was the fact that the du Pont family, all-powerful in Delaware Republican politics, had decided that the senatorial seat should go to Gov. C. Douglas Buck, who is related to the du Ponts by marriage. Senator Hastings has always been ready and eloquent in defense of the du Ponts against attacks by the New Dealers.

Sen. Hastings

## Navy Expansion Measure Passed by the House

SINCE international naval disarmament efforts have failed, those who advocate adequate national defense rejoice in the passage by the house of the bill appropriating approximately $531,000,000 to build our navy up to treaty strength. Representative Marcantonio of New York and a few others put up loud opposition, but a record vote was not necessary. The objectors dwelt especially on a clause authorizing the laying of keels for two 35,000 ton battleships after January 1, 1937, should any foreign signatory to the London naval treaty start a battleship replacement program. Two days later they might have read dispatches from London saying rumors had reached there that Japan was considering laying down a 55,000 ton battleship armed with 21-inch guns.

Appropriations in the bill, along with other available funds, will give the navy a total of $592,237,807 for the next fiscal year, starting July 1.

## Business Men Differ With Mr. Roper

DANIEL C. ROPER, secretary of commerce, appeared before the Chamber of Commerce of the United States at its annual meeting in Washington and warned its members, most of whom are persistsent critics, of New Deal policies, that unless private enterprise takes up the slack in employment, business must pay the relief bill out of earnings.

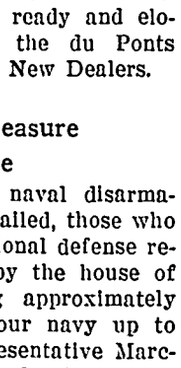

Sec. Roper

"It is the responsibility of all business and industrial enterprises, said Roper, "and not of one particular segment of the government to increase its efforts for greater employment. If a substantial measure of increased re-employment does not take place the taxation for relief purposes will come largely from business earnings. There must be re-employment or a longer period of increased taxation."

Roper admitted that the administration had fostered bureaucracy, but insisted that it was occasioned by an emergency, and responsibility for its increase again lay at the door of private business.

Various members of the chamber replied spiritedly. Roy C. Osgood, vice president of the First National bank of Chicago, predicted that if the administration embarked on a sound fiscal program that would inspire confidence, business would make rapid strides toward recovery. He criticized the pending tax on corporate earnings as impracticable and a brake on business expansion and stability.

## Huge New Tax Measure Rushed Through House

WITH extraordinary speed w the opposition considered i cent, the administration's new $ 000,000, revenue bill was pu through the house. The vote, 267 to 93, was almost strictly along party lines. The roll call showed 82 Republicans and only 11 Democrats voted against the measure, while four Republicans deserted the minority to cast their lot with the administration.

Sen. Harri

The bill was handed to the senate whose finance committee, headed by Pat rison, had been studying it in se cessions in order to be prepared the public hearings that opened days after the house had acted. T had been predictions that this com tee would modify the measure rad ly, but the opposition to it in D cratic ranks seemed to have f away and its passage by the se without material change was dee probable.

As passed by the house the bill vides:

1. A graduated tax on corpora income which, it is estimated, force distribution of $3,360,00 more in dividends and yield the ernment an additional $620,000,00 nually.

2. A "windfall" tax on unpaid o funded processing taxes imposed u the invalidated AAA, which is ex ed to yield $100,000,000.

3. Continuation of the capital st and excess profits taxes for six mo to yield $35,000,000.

4. A refund of $35,000,000 to pr sors who suffered financial losses der the old AAA.

## Hagood Holds New Command One Day, Then Retires

MAJ. GEN. JOHNSON HAGO assigned to the command of Sixth corps area with headquarters Chicago, held the command only day, as a matter of form, and the his own request was relieved of assignment and retired from ac service. He said he would remai Chicago several months to do s special work for a mail order h and then would select a permanent idence and write a book telling the United States can get a very m better national defense at very m less cost to the taxpayer."

## Young Farouk Succeeds to Egyptian Throne

FUAD I, king of Egypt, died gangrenous throat infection at country place near Cairo at the ag sixty-eight. The crown prince, rouk, a sixteen-y old pupil in the r military academy Woolwich, Eng was immediately claimed king and s ed for Egypt sa from Marseilles o British liner esco by a British war in order to avoi ing by way of Ita

King Farouk.

Before his d Fuad named a reg council of three to govern the co until Farouk comes of age. The y king, who is six feet tall and well cated, hopes to return to Englan complete his studies at Woolwich

Egypt elected a new parlia and though returns are not in at writing it is believed the Wafd Nationalist party won a clear m ity of the seats. The Wafdists de a free Egypt, completely rid of Br influence and control. The negotia for the new Anglo-Egyptian treaty deferred until after the election.

## Bringing Back CCC to Its Authorized Strength

DIRECTOR ROBERT FECHNE the Civilian Conservation moved to bring the corps up to it thorized strength of 350,000 by ing state enrollment officers to gard previous quotas and accept qualified boy from a relief famil

At the same time, Fechner au ized enrollments in eight sou states omitted from the original s ule, while the War department or corps area commandants to repo the number of recruits needed in state.

Estimating that between 30,000 35,000 new members would be req Fechner attributed slowness of e ments to improving business condi Vacancies also exist for 4,000 veterans.

## Urges New Compact on Neutrality and Rights

THROUGH Secretary of State the United States has sugg the conclusion of a general conv to supplement and clarify ex rules governing the rights and d of neutrals in wartime. The pro is made to the nations that will part in the American peace confe in Buenos Aires this year, but tended to be open to all other n in the world.

## Pioneer Champion of Inland Waterways Is Dead

JAMES ELLWOOD SMITH Louis; who died the other d the age of eighty-five, had de much of his life and fortune t cause of inland waterways trans tion. He was one of the founder the president emeritus of the M sippi Valley association.

# Washington Digest

National Topics Interpreted

By WILLIAM BRUCKART

NATIONAL PRESS BLDG. WASHINGTON, D. C.

Washington.—Business, as represented by the Chamber of Commerce of the United States, again has clashed with the New Deal, and again the can-

***Part Class Struggle***

ding by business added nothing. attacks apparently bothered the Deal not at all, for the New Deal proceeded after the manner of the iff trotting along without concern e a poodle barked and snarled.

usiness made no overtures for comise with the New Deal and New spokesmen were not hastening ake peace with business leaders. gether, there was not the slightindication given that there will be peace between the two eleits of economic thought.

e one thing that impressed me t the recent annual meeting here he chamber of commerce was the arity of business in its opposito general New Deal principles. was to be expected but it has not ys been the case. In days past, e were many business groups and iduals who adhered to the New and vainly tried to work out an rstanding with the administration. is annual meeting, however, there not the slightest effort made on art of business to accomplish any gement whereby business and administration would work to-

is can mean only one thing: Pres- Roosevelt is going into his cam- for re-election without the sup- of business interests except e, in particular lines, benefit has ed incidentally to specific busi-

e would think that such a condi- would constitute a threat against President's re-election. Such ap- not to be the case, however, be- of the particular type of campaign Mr Roosevelt and his political ander in chief, Postmaster Gen- Farley, are making. The Presi- recent political speeches have it quite clear that he is seeking rt wholly from the agricultural bor segments of our voters. His ls are quite open and frank and are drawing considerable criti- because it is held they constitute ilation of class struggle in this y. Whatever the reason for the ent's course, it remains as a fact e is very busy cultivating voters ave suffered most in the depres-

* * *

en I reported above that business off second best in its fresh assault on the New Deal, I did not mean to imply that it had not made a vigorous

***es Good Fight***

It probably gained some ground ting before the country its side story, a phase of our national on which has not been as fully ised to the country as have the ies and accomplishments of the Deal. The story of the losses suf- by business actually is not a deal different from that of the ual, and many businesses are s on a hand-to-mouth basis just the ease with thousands of inals. Because business, in our eye, at least, is larger than an ual, political demagogues regard air game and for that reason, I ined to believe, business has d a fair chance on the part of t us when considering national ns.

the other hand, business has nits within the whole that have ayed fair. There are a great corporations that are guilty of ppression, even to the extent of nd corruption of business methor the crookedness of this segll business has been blamed by w Deal. This is not equity. The y part of it all is that unless ness stands together, good, bad between, it can get nowhere at efense of its legitimate rights. is, therefore, a wholly natural quite unfair result emanating is condition. New Deal plan- their efforts to catch the bare punished legitimate busi- too much if one is to accept rtially the public statements e private expressions of the men who attended the annual of the chamber of commerce. ght not to be and I think that te business has just ground for st on this score.

the situation now stands, I it can be said in all fairness ther side in this battle between Deal and business comes into th entirely clean hands. Busits cancerous sores. The New its nitwits and theorists who thing about practical economresult of this is plainly seen, ecomes more and more appar- Mr. Roosevelt cannot accomobjective of complete recovhe directs some of his subto put their feet on the Indeed, there are some of the l subordinates who ought to d bodily into the street, just are some business men who be thrown into jail.

The chamber of commerce meeting brought forth the information that business, as a whole, had kept hundreds of thousands of workers on its collective pay rolls during the depression when conditions did not justify their retention. The claim was advanced that business had expended something like twenty billions in wages paid from stored-up reserves. It was further asserted that business was alone responsible for such gains toward recovery as have been made.

***Business Has Answer***

New Deal spokesmen, from President Roosevelt on down, have consistently accused business of failure to take on workers and help solve the unemployment problem. At the same time, the banking structure of the country has been accused chiefly by the President of refusal to extend credit to business, and business as a whole has been classified by the President as greedy.

It seems safe to say that as regards these charges, business does have an answer, for throughout all history capital has refused to work unless there was a reasonable promise of return. Now, in addition to the lack of that promised return, business is and has been constantly confronted with uncertainties on the part of the New Deal. The present pending tax legislation is typical. The most dangerous provision of that legislation is that which will prevent business from building up reserves such as those upon which it has been drawing during the depression.

If the business claim is true that it has paid out twenty billions more than its operations justified for wages during the depression, it causes one to ponder over the future. One is inclined to ask what strength business will have to do even as much for the working classes during the next depression as it has done in this one.

* * *

With reference to the New Deal policies toward business, a statement by the Rural Electrification administration has just come to my desk. It touches on that very delicate question of how far the government can enter into business in competition with private enterprise without destroying or driving out private initiative. The complaint on the part of private business that the government is continually wedging its way into private fields is well known but the REA statement puts something of a new slant on the view. In fact, it brings to the front one of the elements of government in business not generally recognized.

***Delicate Question***

The REA statement consists of a letter from REA Administrator Morris Cooke to the State Corporation Commission of Virginia. The Virginia commission was urged to consider the situation in which the REA and one of its loans will be placed in event of a certain ruling by the Virginia officials. In effect, Administrator Cooke asked the Virginia commission to rule against private business in order that a $366,000 loan made by REA to a co-operative organization in Virginia can be protected.

To review the facts briefly, let me explain that a private electric company applied to the Virginia commission for authority to extend its lines for transmission of energy into a farming section adjacent to cities served by the electric company. It happened that the REA had sent agents into this same territory and had obtained promises from many farmers to buy electricity from a co-operative concern to be organized and financed by REA. The private company apparently horned in to what Mr. Cooke thought was the territory of REA by right of discovery or some other such reason, and so he is now engaged in attempting at least to prevent the private company from entering that field.

The point of this circumstance is that here is a federal agency, steeped in bureaucracy and with the usual bureaucratic thirst for power, which actually is attempting to drive private industry out of its way. It is doing it under the thinly disguised reason of protecting a government loan.

I have heard considerable discussion of this case. Many observers and students of economic questions contend that the federal government has absolutely no right to engage in that sort of business. While it may be, and probably can be, said that the electric company was attempting to take the cream of the crop by extending its lines only to territory adjacent to its headquarters, the fact remains that the normal re-employment which that private company would do will be cut down proportionately by the extension of the federal activities into that area. It may appear that the workers displaced for the private company will be taken on by the federally financed co-operative lines but such is not the case. It is just one more indication of how government, once it enters private business, continues to expand and to destroy initiative which private enterprise has and which government never has been known to have.

© Western Newspaper Union.

# BRISBANE

## THIS WEEK

One King Dead. Next?
One Lynched; One Jumped
Hitler Picks Successor
Three Kinds of Gold

King Fuad, King of Egypt, dead means nothing to 130,000,000 Americans or to 15,000,000,000 other human beings on earth. It means much to England, real ruler of Egypt, now obliged to find another king to "behave himself, do as England says," and hold down Egypt's anti-British hatred.

Arthur Brisbane

A mob seized Lint Shaw, fifty-year-old negro, and lynched him on "the usual charge," not waiting for a trial.

Joe Bowers, sentenced to 25 years for mail robbery, locked in the island fortress of Alcatraz, tried to escape by climbing ten feet of plain wire, two feet of barbed wire, and jumping down a 60-foot cliff into the water. He climbed while sharpshooter guards pumped bullets into him, and jumped down the cliff. Asked when "booked" at Alcatraz, "Who is to be notified if you die?" Bowers replied: "Nobody; nobody cares whether I die or not."

Hitler apparently has chosen his successor "in case." In the person of Air Minister Goering, now made "assistant dictator," with control of two great German problems of raw materials and foreign exchange.

In New York, 175 naval cadets from the German cruiser Emden, name well remembered from the war, explore the city, guarded by detectives in case of hostile demonstrations.

Commercial boycotts of Germany, organized in New York, have done more harm to the Nazi government than could be done by any mob attack on German cadets.

California possesses "three kinds of gold": yellow gold, of which there is plenty left in the ground; "black gold," which is the oil in lakes thousands of feet down, and the "white gold," water from the mountains, first used to develop power, then to irrigate crops.

Another gold, more important than those three, combined, is the gold of education.

Driving through this country, if you see a particularly fine building, tall columns, wide grounds, fields for healthy play, that is a public school. Once it would have been the prison or feudal castle.

You see another building, almost as impressive as the high school. That is a public library. The accumulated knowledge of the world is free.

Mrs. Grace Warren Dubois, sixty-two years old, was allowed to keep her seat while the judge sentenced her to life imprisonment for killing her son. Ordinarily convicts must stand for sentence.

It is said she thought her family "too aristocratic" to live in such times as these, and wished to kill them all. Another son testified against her.

Newsboys cry "What do you read?" The Niagara of books pouring from the presses, a vast majority forgotten as they are born, make many ask "What shall I read?" Of the books that every one must know, many are unnecessarily long, will not be read, and need condensation, in this day of newspapers, moving pictures, and radio.

If some publisher would issue a "bookshelf" squeezed down from 12 feet to 2 feet, that would be useful.

Paris perceives that following recent elections extreme radicals will be powerful in the new chamber, and those that have money left begin panicky selling. Bank of France shares drop violently, meaning lack of confidence in government stability, with fear of war in all minds.

The last war knocked the franc from 19 cents to 4 cents. What would another war do?

When stock gambling starts, it moves rapidly. Since March last year, stock prices have gone up 60 per cent, business has increased 18 per cent, employment only 5 per cent. Not much cheerfulness in that.

Since last March the New York Stock exchange "values" have increased by twenty thousand million dollars. Excellent "bait" for the ignorant.

New Jersey citizens dropped from relief invade legislative halls, camp out, sleep on the floor, promise to remain until New Jersey supplies money and food.

Ewing township, New Jersey, with 9,000 population, taking 450 families off the dole, told them officially to go out and beg. Begging being illegal, each family was provided with a begging license. That may be called "economic relief."

Tokyo worries about Russia "plotting a war against Japan," but no plotting is necessary. Russia knows the location of every Japanese city, town and factory. It would be necessary only to declare war and start dropping bombs, particularly bombs that spread fire.

Starting a war for foreign countries is as easy as "shooting up a gambling game" among our racketeers; no secrecy or plotting necessary.

© King Features Syndicate, Inc.
WNU Service.

# Floyd Gibbons Adventurers' Club

## Hello Everybody!

### "April Fool's Tragedy"

By FLOYD GIBBONS
Famous Headline Hunter.

YOU'VE all heard about the girl who plays a man like a fish on a line. Well, here's a case where that situation was reversed. Distinguished Adventurer Patricia Root, of New York city, has come here to tell the story of how a man once played her like a fish on a line.

What's more, Pat Root isn't a bit sore about it. As a matter of fact, she's darned grateful to the guy. She would have died if he hadn't—well—sort of made a sucker out of her. Fish lines can be pretty tough on fish, but this one meant life to Patricia.

**It happened on April Fool's day in 1933—and you can forget about the date, because there's no fooling about this adventure. Pat was visiting in the Virgin Islands, way down in the West Indies, and as our story opens, she and five other people were starting out to go tarpon fishing.**

"But not tarpon fishing as most people picture it," says Pat. "We set out in a boat from the island of St. Thomas to Thatch Cay, a small key about a mile off shore. But there we left the boat, for we were going to do our fishing from the shore."

### Pat Began Tarpon Fishing From a Rocky Ledge.

Pat was just fifteen at the time. The others were older. There was John and his wife, Maria, Carl, and two native Virgin islanders, Wilmot and Paul. They crossed the key to a spot where a high cliff ran right down into the sea. There was a little ledge at the base of the cliff just big enough for one person to fish from. And there they fished for the big, hundred-pound fighting tarpon, taking turns with the line down there on that narrow ledge.

**It was late afternoon before it came Pat's turn to fish. She clambered down to the ledge and was a bit frightened at the way the waves boiled up, almost to the spot where she was standing.**

Says she: "We should never have gone fishing that day. There was a ground sea running and a ground sea has a peculiar motion. None of us had noticed that the ocean was getting rougher. At least, I didn't, until I turned to look up at the others sitting on the top of the cliff and suddenly found myself engulfed in water."

### She Was Washed Into the Shark Infested Sea.

A huge wave had leapt up and flooded the ledge Pat was standing on. Before she could catch herself she was washed off into the deep water. "For the moment," she says, "I didn't realize the terrible hopelessness of my position. I heard a splash beside me and saw Wilmot come to the surface. He had jumped from the top of the cliff.

**"Wilmot put an arm around me and swam with me toward the ledge. We reached it—clutched to it desperately—but neither of us could climb the sheer, precipitous side of the rock wall that led to it. It was only then that I realized that we couldn't get back on shore again."**

Again and again, Wilmot carried Pat to the cliffside, but each time the dashing waves washed them back. Wilmot's strength was beginning to fail him,

Carl Tossed the Strong Tarpon Line Into the Sea.

but he still labored frantically. He knew what Pat didn't—that there were sharks in those waters and there wasn't a moment to lose.

### Fishing for Human Lives in Storm Swept Waters.

At length, as he reached the ledge for the last time, a wave washed him upon it, but by that time he was too weak to pull Pat after him. She was washed back out to sea while Wilmot, totally exhausted, lay on the ledge until Carl came down and carried him to the top of the cliff.

While Carl was carrying Wilmot back to the clifftop, John, down on the ledge, was trying to reach Pat's outstretched hands. A moment later another wave carried him off into the water, too.

**The waves were now rising so high that it was dangerous to stand on the ledge. But Carl tried it. No sooner had he carried Wilmot to the top of the cliff than he started down again, this time with a strong tarpon line in his hand. He tossed that into the water. John caught it and looped it around Pat. "It got twisted around my neck," Pat says, "and for a moment I just hung there. A wave covered me and the line fell off. When I came up, I caught it again and twisted it around my finger."**

And then began the queerest bit of life-saving yon ever saw. Up on the ledge stood Carl, fishing rod in his hand, slowly bringing Pat in toward shore as if she were a fish. That line wasn't strong enough to sustain her weight, so Carl "played" her—reeling in as she rose on the crest of a wave, and letting the line out as she fell again.

### The Waves Finally Tossed Her Up to Safety.

Minutes passed while this strange game went on. Pat began to wonder if Carl would ever get her ashore. She was sore and bruised where the waves had dashed her body against the rocks. The thin line wrapped around her hand was all but cutting her fingers in two. "I was beginning to bleed from my arms," she says, "when I heard John shout for help three times. Then there came a long silence. I didn't know it then, but John was done for. A shark had gotten him."

**More minutes passed. Pat was gasping for breath—ready to faint from the torture of that cutting line. Then Carl took a desperate chance. Shouting to her to keep up her courage he began to reel in the line. Inch by inch she neared the ledge. It was almost within her reach—she had her hand on it. Then, at the crucial moment, a wave came to her rescue and washed her bodily up on the ledge.**

Carl carried her back to the top of the cliff, bruised, exhausted and covered with blood. "Since that day," says Pat, "I have forgotten the real meaning of April Fool's day. To me it has become the anniversary of an awful tragedy."

©—WNU Service.

## February Called Cabbage Month; Later Sun Month

The ancient Saxons called February Sproutkale, or the Sprouting of the Cabbage. Later, this was changed to Sunmonath, or sunmonth, because it was at this period that daylight increased and the pruning of trees began.

The word February comes from the Latin, "februare," meaning "to expiate," because, during this month the Roman ceremony of purification took place. Originally, it was the last month of the year, and not until 452 B. C. did February assume its present place.

When Julius Caesar reformed the calendar, he gave 31 days to each alternate month from January, and 30 to the others, with the exception of February, which got 30 in leap year and 29 every other year. But when Augustus took power, he was unwilling that the month named after him should be shorter than those on either side, so he took a day from February and added it to August. So that three months of 31 days should not run consecutively, he reversed the other two.

### Must Think First

"Mr. Goudy, the great typographer, when he was asked how he designed a new font of type, brooded a while and then he said, 'Why, you think of a letter and draw around it.' But whatever method the writer adopts, or finds forced upon him, his first problem is to teach himself to think; and to find audience which is hospitable to thought."—Christopher Morley.

### FALSITY INCREASES FEAR

When the truth cannot be clearly made out, what is false is increased through fear.—Quintus Curtius Rufus.

**Week's Supply of Postum Free**

Read the offer made by the Postum Company in another part of this paper. They will send a full week's supply of health giving Postum free to anyone who writes for it.—Adv.

**Best Treatment**

The medicine for disaster is evenmindedness.

**DON'T SLEEP ON LEFT SIDE, AFFECTS HEART**

Gas Pressure May Cause Discomfort. Right Side Best

If you toss in bed and can't sleep on right side, try Adlerika. Just ONE dose relieves stomach GAS pressing on heart so you sleep soundly all night.

Adlerika acts on BOTH upper and lower bowels and brings out foul matter you would never believe was in your system. This old matter may have poisoned you for months and caused GAS, sour stomach, headache or nervousness.

*Dr. H. L. Shoub, New York, reports: "In addition to intestinal cleansing, Adlerika greatly reduces bacteria and colon bacilli."*

Mrs. Jas. Filler: "Gas on my stomach was so bad I could not eat or sleep. Even my heart hurt. The first dose of Adlerika brought me relief. Now I eat as I wish, sleep fine and never felt better."

Give your stomach and bowels a REAL cleansing with Adlerika and see how good you feel. Just ONE dose relieves GAS and chronic constipation. Sold by all druggists and drug departments.

**5¢ AND 10¢ JARS**

THE 10¢ SIZE CONTAINS 3½ TIMES AS MUCH AS THE 5¢ SIZE — *WHY PAY MORE?*

**MOROLINE**

SNOW WHITE PETROLEUM JELLY

**Can't Judge**

He who knows only his side of the case knows little of that.

**STOP SHOE Pressure!**

These soothing, cushioning, healing pads stop nagging shoe pressure; relieve painful corns instantly.

**Dr. Scholl's Zino-pads**

Prevent sore toes, blisters. Remove corns. Safe, sure.

**CLASSIFIED ADS**

YOUR OPPORTUNITY: To purchase many useful articles at less than wholesale prices. Send twenty-five cents to cover cost of mailings. Receive beautiful gift. MUTUAL SALES, Box 8, Madison, Wis.

TOBACCO. Special red leaf, mild, mellow, smoking 10 lbs., $1.00 Chewing 10 lbs., $1.50. Satisfaction guaranteed. Orders C. O. D. DENNIS FARMS, Melber, Ky.

PRODUCERS NEED young **MOVIE STARS**

Popularity of young movie Stars has caused demand to exceed present supply of talent. Research is being conducted for new talent to be submitted to major movie producers. FREE TRIP TO HOLLYWOOD FOR INTERVIEW AND SCREEN TEST POSSIBLE for approved talent. Registrations now open for consideration of qualifications for boys or girls 14 mo. to 13 yr., girls only 13-16 yr., boys or girls 16-21 yr. Any nationality or color. Send applicant's name, address, age, sex and 9c in stamps for registration blank and details.

INTERNATIONAL MOVIE RESEARCH
Los Angeles, Cal., USA-Hollywood Sta.-Box J

**Mufti** 30c 40c 65c Bottles

ALL DRUGGISTS — REMOVES SPOTS and SOIL from CLOTHES

GET RELIEF NOW!

**PSORIASIS**

is an obstinate disease but can be relieved by using **PSO-RID** which has cleared up the most stubborn cases where other treatments have failed. Order **PSO-RID** today. Large jar, enough for the ordinary case, $3.00 postpaid. Send M. O. or currency *Order NOW!*

PSO-RID DISTRIBUTORS
8 So. Dearborn St. R-1110 Chicago, Ill.

*Promotes* **FASTER SKIN HEALING**

TESTS PROVE IT

Cuticura Ointment relieves skin irritation—and more! It aids healing action—promotes return of smooth, natural skin. For burning and itching of eczema, pimples, rashes, eruptions and skin conditions due to external causes. Also Cuticura Soap for properly cleansing and comforting the skin. Soap 25c. Ointment 25c. Buy BOTH at your druggist's TODAY.

**CUTICURA** OINTMENT AND SOAP

WNU—N 20—36

**Miserable with backache?**

WHEN kidneys function badly and you suffer a nagging backache, with dizziness, burning, scanty or too frequent urination and getting up at night, when you feel tired, nervous, all upset . . . use Doan's Pills.

Doan's are especially for poorly working kidneys. Millions of boxes are used every year. They are recommended the country over. Ask your neighbor!

**DOAN'S PILLS**

HERE'S THE TREATED FENCE POST I'VE BEEN LOOKING FOR ALL MY LIFE!
WOLMANIZED
STAPLES DO NOT CORRODE
HOLD PAINT
FIRE RETARDENT
DECAY & TERMITE RESISTANT

**And Here Are The Reasons**

Crossett Life-Long Posts are treated under pressure by the famous Wolmanizing process. This treatment has a preservative power equal to or greater than any other type it gives you Certified Protection against Decay and Termites.

Crossett Life-Long Posts hold staples, nails, screws and metal fastenings in a vise-like grip they cannot work loose, because Wolmanized wood does not corrode metal Crossett Posts are identified by the Trade Mark below . . . it's your warranty of fence economy and satisfaction

**CROSSETT LIFE-LONG POSTS LAST!**

CROSSETT WATER GATES LIFE-LONG POSTS WOLMANIZED

TRADE-MARK REG

**Come In And See Them Here**

# Northern

LUMBER COMPANY



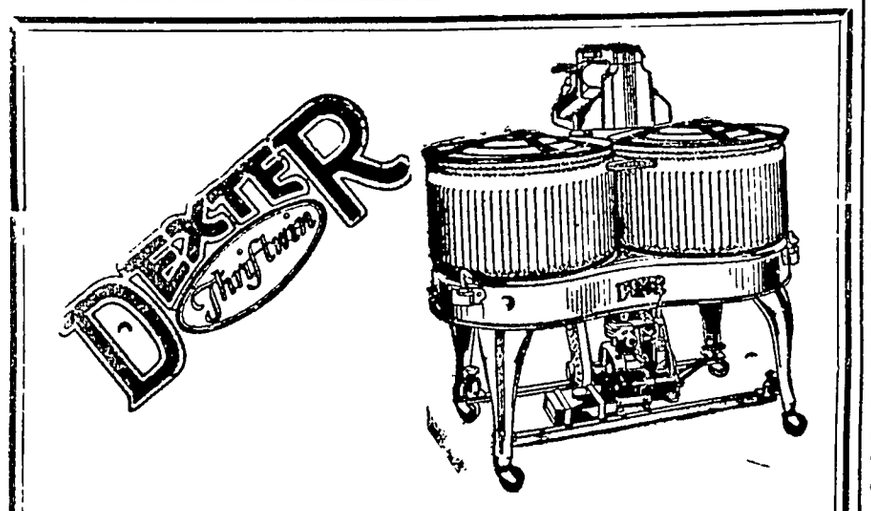


1.—Its two tubs, both working at the same time, "cuts washing time in two."
2.—New Dexter "Master" wringer of rigid, rustless lynite aluminum—2½" rolls of highest quality—oilless bearings throughout—automatic pressure and flipper drain and a touch release that opens like a flash and resets in a jiffy.
3.—Triple Vane French type agitator, corrugated for faster washing. Nickeled cap locks it, yet it may be removed in a second.
4.—Tubs are of finest vitreous enamel, corrugated, completely rubber cushioned.
5.—Has convenient "take-ups" to forever provide against normal wear.
6.—Every gear—every bearing—every part of Dexter "Thrift-win" is built oversize to give added years of trouble-free service.
7.—Electric motor, rubber mounted for quiet, smooth operation. Or 1-cycle Briggs & Stratton gas engine.
8.—Lids, snug fitting lids, pressed steel, cadmium plated and finished in a beautiful shade of green Duco.
9.—Easy rolling rubber tired casters make it easy to move, even when heavily loaded.

# E. F. JACOBS

"The Farm Service Store" Klemme, Iowa



# You Must Plan!

The good things of life, however much we would like to believe it do not come as unforseen gifts from providence Alas, we all have to learn there is not a pot of gold at the end of the rainbow -that Fairy Godmothers have long been extinct—and that the story of King Midas was only a myth.

Today we realize that we have to plan ahead—and then stick to our plan to secure for ourselves and our families the first necessities shelter, food, clothes. and then the luxuries that we want to enjoy.

So, remember, when you start on a plan of Saving—when you are about to make an investment—or when you face a financial problem—come to the First National Bank first, for you will find it a wise counselor, faithful friend and understanding confidant

FEDERAL DEPOSIT INSURANCE CORPORATION $5,000 MAXIMUM INSURANCE FOR EACH DEPOSITOR MEMBER

## The First National Bank

Oldest Bank in Hancock County


## Ell News Notes

Mr and Mrs. Carl Swanson and family visited Sunday afternoon at the W F Greiman home.

Mr and Mrs. Henry Johnson and family of Garner were Thursday evening visitors at the Will Jurgemeyer home

Mrs. Kenny Hansen and son, Kenneth of Forest City are spending a few days this week visiting her sister, Mrs. Albert Kehl, husband and family.

Mrs John Johnson and daughter, Bertha, Mrs Truels Steffins and daughter, and Miss Ethel Swanson were business callers at Clear Lake Friday afternoon.

Mrs Donald Neuberger and son, Roger, were called to Fairmont, Minn, Friday due to the serious illness of her mother. They were accompanied by a sister, Mrs. Paul Lemke, of near Clear Lake and George Carmen of Buffalo Center The party returned home Sunday

**Post-Graduate Course**

"Is that your college diploma you have framed there?"

"Well, it's a sort of diploma. It's a worthless stock certificate showing that I've been through the school of experience"

Home is where you can scratch any place that itches


**DEAD**

ANIMALS Removed FREE

BRITT RENDERING SERVICE

Phone 88 Klemme

We Pay The Charges


## Liberty News

Miss Ruth Stille spent Thursday night with Edna Spitler.

Mrs. Arvid Stokesbary is quite ill at this writing.

Mrs. Richard Zwald was a visitor at the Kenneth Zwald home Sunday.

Misses Dorothy and Winnifred Hampel were week end guests at the Richard Ax home.

Mr and Mrs. Lew Abele and family were Sunday dinner guests at the Rica Schuldt home.

Mr. and Mrs. J. B Spitler of Belmond spent Sunday afternoon at the Howard Spitler home.

Mr and Mrs Howard Spitler were callers at the Charles Ax home Sunday afternoon

Mr and Mrs Albert Lange visited with Grandma Hammon Sunday afternoon.

Mr and Mrs Wm Hampel were Sunday dinner guests at the Richard Ax home.

Arthur Swamley was a visitor at the Fred Wilson home Sunday afternoon.

Mr and Mrs. Jim Vrba and Marcella visited Sunday evening at the Emil Beier home

Kenneth Gast and Helen Johnson were Sunday dinner guests at the Herman Gast home

Miss Lucille Stille was an over night guest at the Quentin Stille home Wednesday evening

Paul Haefner was absent from school a few days this week on account of illness

Mr and Mrs Jake Blumer and family visited Sunday afternoon at the Jim Vrba home

Mr and Mrs. Carl Stein and daughter were visiting at the Roy Schaefer home Sunday

Mr and Mrs E. G Beier and Carl Riemer were Sunday dinner guests at the Albert Riemer home

Mr. and Mrs. Fred Wilson Mr and Mrs. Tom Potter of Buffalo Center drove to Fort Madison Sunday to visit with Henry Potter

Mr and Mrs. Lester Stille and children, Grandma Hartzell and Bob, were visitors at the Roy Schaefer home Tuesday evening.

Wilbur Haefner and family and Henry and Novella Beier were Sunday guests at the Wes Haefner home.

Mr. and Mrs. Kermit Stille and sons, and Irvin Blank were supper guests at the Earnest Pringnitz home Wednesday evening

Mr. and Mrs. Herman Meyer and son, Alvin, were dinner guests at the Art Schoenwetter home Sunday.

Mr and Mrs Kermit Stille Jerry and Richard, Mr and Mrs Jack Steeman of Waterloo and Arlene Smock were dinner guests at the Grandpa Smock home in Klemme

Mr and Mrs Whitehurst of Garner, Mr. and Mrs John Whitehurst of Britt, Mr and Mrs Jake Whitehurst of Ventura, Mr and Mrs. Carl Kuch and Mr and Mrs Clayton Babcock of Britt., and Mr and Mrs. Ralph Stokesbary of Goodell were Sunday dinner guests at the Joe Stokesbary home.

**RESOLUTION OF SYMPATHY**

Whereas the Heavenly Father in His infinite wisom has seen fit to call from out of our midst our sister member, Mrs Lloyd Ulrich, we the members of Liberty local No 1358 of the Farmers Educational and Co-Operative Union of America, Iowa division, extend our heartfelt sympathy to the family Be it further resolved that a copy of this resolution be put in the minutes of this local, that one copy be sent to the Iowa Union Farmer and one copy sent to the Garner Signal and The Klemme Times for publication.

J H Terhufen
H P Pike
Committee


Britt Rendering Works
REMOVES YOUR
**DEAD**
Horses, Cattle, Sheep, Hogs
Free Of Charge
Phone 124 Klemme
We pay reverse calls
CARL HAMPE ..1ju


## Avery Items

Martin Kartzens was a caller at the Johnnie Waddingham home Sunday morning.

Mr and Mrs. Albert White and family were Wednesday evening visitors at the John Trampel home.

Mr and Mrs. Harry Gibbs and family were dinner guests at the Mrs Amelia Arnold home Sunday

Mr and Mrs. Donald Neuberger and sons were Sunday visitors at the Lewis Neuberger home.

Mrs. Robert Roths and children spent Tuesday at the Fred Bachman home.

Mr and Mrs George Stokesbary were entertained as dinner guests at the Clint Stokesbary home Sunday.

Mr and Mrs Martin Kartzens and two children were visiting Sunday at the Wm Waddingham home.

Mrs Elmer Arnold and Mrs Martha Bredbenner were visiting with their mother, Mrs Henry Lau Sunday afternoon.

Mr and Mrs. Adolph Schlicting and sons, George, Walter and Glen were Sunday visitors at the Will Schlichting home.

Mr and Mrs Henry Buseman and Mr and Mrs. Albert Priebe and daughters were visiting at the Rank Buss home of Alexander on Sunday

Mr and Mrs John Trampel are the parents of an eight pound son since Tuesday Mrs Hamo Beek of Goodell is caring for her daughter and son

Mr and Mrs Rob Roths and Mrs Rob Roths and family were visiting at the Grandma Roths home Sunday.

Mr and Mrs Albert Priebe and family and Mr and Mrs Henry Buseman were Sunday evening visitors at the Robert Roths home

Mrs August Trampel and children, and Fred Caroles were Sunday evening visitors at the Peter Trampel home.

Mrs Peter Josten and Mrs Fred Becker and daughter Irene, were shopping in Garner Saturday afternoon

Mrs August Trampel Gertie Esther and Johnnie, and Miss Anna Trampel were visiting with relatives at Kamrar Monday.

School will close in the Riverside school, dist 3, Tuesday with a program and picnic dinner at the noon hour Miss Novella Bredbenner is the teacher

Mr and Mrs Bert Closson of Portland were entertained at the parental Fred Bachman home Sunday Miss Bonnie Bachman, who had been visiting with her sister for several weeks returned home with them

## Political Announcements

**FOR STATE SENATOR**

I hereby announce that I am a republican candidate for the office of senator from the 43rd senatorial district of Iowa, comprising Cerro Gordo, Franklin and Hancock counties I solicit your support at the forthcoming primary election to be held on June 1, 1936 -- J C ROBINSON, Mason City, Ia. jp

**FOR SUPERVISOR**

I hereby announce myself a candidate (to succeed myself) to the office of supervisor of Hancock county, term beginning January 1, 1937, subject to the will of the republican voters at the June, 1936 primary. GEORGE E. KLIPPING. c

**FOR SHERIFF**

I hereby announce my candidacy for the office of Sheriff of Hancock County on the Republican ticket subject to the decision of the voters at the June 1, 1936 primary —L. M. "DUTCH" BROWER. Jc

**FOR REPRESENTATIVE**

I hereby announce my candidacy for the office of Representative of Hancock County, subject to the decision of the voters at the Republican Primary Election on June 1, 1936.—CLARK E. LOVRIEN, Garner, Iowa. jc

**FOR SHERIFF**

I hereby announce my candddacy for the office of Sheriff on the Republican ticket at the Primary Election in Hancock County June 1 1936, subject to the decision of the voters thereof. MARIUS P. L. JUHL. Jp

Mr. and Mrs. Bennie Beek and John Beek of Clear Lake, Mr. and Mrs Peter Trampel and family, Mrs August Trampel and family, and Arthur Conners were Sunday afternoon visitors at the John Trampel home.

An optomist is person who doesn't give a hang what happens as long as it doesn't happen to him.

**Laid the Blame for Her Marria Woes on the Doctor's Wife's Gho Read About This Unusual Divor Case in The AMERICAN WEEK the Magazine Distributed W Next SUNDAY'S CHICAGO HE ALD AND EXAMINER.**

One of the problems of the N Deal is to keep the voter's sto achs full and their heads empty.


# BUILT-IN QUALITY

Is The Reason Why

# FRIGIDAIRE

Meets All 5 Standards For Refrigeration Buying

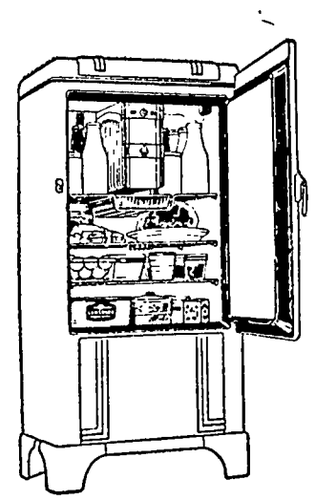

1. HIGHER EFFICIENCY.
2. SAFER FOOD PROTECTION.
3. FASTER FREEZING, MORE ICE.
4. MORE USABILITY.
5. FIVE-YEAR PROTECTION PLAN.

AND REMEMBER — A GENUINE FRIGIDAIRE CAN NOW BE PURCHASED FOR $1.00 PER WEEK

**Central States ELECTRIC COMPANY**

Superior Electric Service at Surprisingly Low Rates



# CHEVROLET

CHANGE NOW to spring grease and oil. We have it.

HOW ABOUT replacing those worn out tires with new Firestones.

EVERY OLD CAR looks new with new paint.

VALUE And Chevrolet—two words meaning the same thing.

RUN YOUR Car in today for a mechanical check-up and replacement of parts where needed.

OLD CARS made to run like new again. Let's estimate an overhaul job for you.

GET US do your welding. Quick service on broken machinery parts.

EVERY JOB we do carries our guarantee of good workmanship and satisfaction.

TRAILERS on hand, or built to your specification at reasonable prices.

# Klemme Auto Co.



FELCO

Klemme Co-Operative Grain COMPANY

# Insure Your Seed Corn

Seed Corn is scarce and high in price and you cannot afford to pass up any chance to insure your stand of corn.

We sell Semesan Jr. Seed Corn Treatment. Semesan Jr reduces seed rotting and helps to prevent plant blight thus helping to improve your stand of corn and increasing your yield per acre.

# THE KLEMME TIMES

0 KLEMME, IOWA, WEDNESDAY, MAY 20, 1936 Number 5


## ng Activity till Continues

### ENTS AND MORE BUILDINGS UNDER CONSTRUCTION HERE

### e Will Be Built By John Brunes Building Barn

ilding boom continues in ne community With new under construction and odeling work being done like a busy summer for around Klemme.

### To Build New House

modern home is under on at the John Larson t of Klemme This new ne will be a bungalow y and a half and will be in size The Larson farm equipment in the line of and the new home will farm one of the most at- north Iowa. Material for home is furnished by the Lumber Co., of Klemme.

### w Barn Being Built

barn is under construction Brunes, farmer southwest me The new structure be- by the Northern Lumber be block and frame con- Hollow block will be the first eight feet, frame at. The barn will have all equipment and will pro- nty of room for stock and uld we have another se- ter .

### nt Storage Warehouse

Northern Lumber Co have their storage facilities in ion of the present building by building a 20x30 ware- the rear of the lumber e new building is used for ement, plaster, etc.

### y Shed Completed Here

rvisor Ben F Greiman is ble for the fine new build- ently erected just southwest Klemme Auto Co The new is of frame construction ered with sheet metal The is used for housing county achinery, trucks and equip- r use in this territory The is about 24x40 feet in size ovides ample room for the ent needed

### Has New Barber Shop

an Trees purchased a 12x18 g which he moved onto the lot east of the creamery uch he has remodeled into a shop. Large windows were d in the front the interior with thick wall board, lights and plumbing in- and linoleum laid on the The shop appears to be just n every way and Harlan is leased with his new location.

### nd Makes His Electricity

hort time ago Wes Lenz, who a nice farm two miles north mme, had a wind driven elec- enerator installed to supply city for his home and farm gs. The outfit is mounted igh tower north of his house e generator on top of the is driven by a two bladed ller, similar to that used on rplane When the wind blows icity is manufactured and in batteries

### der Will Have New Silo

ph Elder, proprietor of the ry farm, expects to put up a silo in the near future. This be a valuable addition to the ment of his dairy business will be a nice improvement.

### Have New Office Quarters

t Wellemeyer is remodeling oom formerly occupied by the Barber Shop and when com- d the rooms will be the new e quarters for Dr. W. F. Miss-

remodeling this part of the emeyer building, Dr. Miss- 's rooms will consist of a re- ion room, and X-Ray room, ate consultation and examina- room and a drug room. he heating pipes, radiators, tric fixtures and plumbing is g re-arranged for the new ms.

ev. and Mrs. Zabilka were at t Monday to attend a minister- meeting and noon dinner.

## REMODELING AT EDITOR'S HOME RESULTS IN MUCH LARGER ROOM

The Editor has caught some of the remodeling and building "fever" which seems prevalent in Klemme this spring and so a partition between the dining room and sun-room of the Jorgenson home has been removed which makes the two rooms into one large room about 14x26 Then painters Lawhorn and Smid completed the remodeling by repainting the walls in the new room and the living room New woodwork was also put in the dining room. The final results are real pleasing to the Editor and family.

### Senior Class Play Was Good

"Mystery in the Library" the 1936 Senior Class Play was presented to good sized audiences last Friday and Saturday evening The character parts were well chosen and well played and there was not a weak spot in the play directed by Miss Galbreth

The mechanical and sound effects used throughout the play added to the mysteriousness of the plot.

### High School Students Give Party Honoring Supt. Hunter Tonight

The students of the Klemme High School will turn out en masse this evening at Bayside Park. Clear Lake where they are staging a party in honor of Superintendent D L. Hunter The students will put in the time roller skating and having a general good time

## BOUGHT KLEMME PROPERTY

The latter part of the week Henry Josten purchased a residence and a plot of ground in northwest Klemme from Mrs C J Kraus.

This is the place where Emil Kraus and family have been residing for several years Emil Kraus and family will move to the Kraus farm home north of Klemme which was occupied until recently by Karl Kraus and family, who moved to Garner where they are now operating a store Mr and Mrs Josten will move to their new property as soon as Emil Kraus vacates.

## Baggs Again Named County Superintendent

### BAGGS IS AGAIN NAMED AS SUPERINTENDENT OF HANCOCK CO. SCHOOLS

### Has Completed Twenty-Five Years Service As Head of County Schools

At the meeting of representatives of school boards from all over the county John R. Baggs was again elected county superintendent of schools for a three year term Mr Baggs has served as superintendent continuously for the past twenty-five years.

In Wright County C W Sankey of Belmond, former publisher of the Belmond Independent, was elected superintendent of schools Miss Hazel Thomas, superintendent of the Belmond school for the past three years, and prior to that time principal for thirteen years, was elected as county superintendent of schools of Cerro Gordo county to succeed Mrs. Pearl Tanner.

## METEORITE SEEN FALLING BY FARMER NEAR BELMOND

The Belmond Independent reports an unusual story in their issue last week when they told of a twelve pound meteorite falling on the farm of Guy Lynch at three o'clock in the afternoon. Lynch was planting corn when he heard a loud whistle and he saw something fall about one hundred feet in front of him. Lynch got off the planter and walked to where he saw the object fall. The rock was still hot and caused steam to arise from the ground where it buried itself. After it had cooled off he carried it to his farm The meteorite is granite in color, eighteen inches long, blunt on one end and rather sharp at the other end.

## Victory Sunday At Klemme M. E. Church

The Klemme Methodist Episcopal church will observe next Sunday, May 24th as "Victory Sunday" with services all day, celebrating the payment of the balance of the debt on the church building

This beautiful church, which was built six years ago, was dedicated with pledges sufficient to cover the indebtedness, but as financial conditions became worse many were unable to meet their pledges

For the past five years a little has been paid each year Last December a quiet canvas was made to raise the last $2,100.00 By January 1st the amount was pledged and in February of this year the last of the debt was paid There have been no advances made by some individuals for others' pledges as is so often done in one financial campaigns, and churches claim they are free from debt when their debt is merely underwritten or money advanced by a few of the more able ones

The pastor with the Board of Trustees wish to take this opportunity to thank all those who have helped in any way to make this celebration possible

Every organization of the Church is working splendidly and the Sunday morning audiences will vouch for this The program for next Sunday is as follows:

Worship Service 10 a m Dr Muhleman will preach
Sabbath School 11 a m Classes for all
Basket dinner following Sunday School (Bring 2 covered dishes, one a meat dish and sandwiches)
Platform Service 2:30 p m Several short talks will be made at this service and the burning of the mortgages and old notes will take place
Evening Service 8:00 p m Rev. Whyte will preach
Special music at all services

Liberty church is joining us in the celebration, so we urge every member of the Klemme and Liberty churches to be present at all the services and a cordial invitation is extended to all others Even should it be raining the joy of the celebration will not be dampened It's another "Red-letter Day" for our church and community

## *Free Talking Pictures Will Be Summer Entertainment Feature*

### FIRST OPEN AIR MOVIE WILL BE SATURDAY, MAY 30

### Free Talking Pictures Will Be A Regular Feature In Klemme

For several years the business men of Klemme have given free moving pictures, usually on Saturday nights This year the business men of Klemme, with a view to improving these free shows, have decided to have talking pictures on Saturday nights

### First Feature May 30th

The first open air, free talking picture show will be given on Saturday night, May 30th, at the open air theatre in Klemme The feature will be "Phantom of the Desert," a western picture and also a cartoon comedy The sound projector and pictures are being provided by the Reilly Co, of Waterloo, and they promise that all pictures are the best obtainable

Spread the news, tell all your friends to come to Klemme where the business men provide the best possible free entertainment for the whole family

The shows will begin as soon as it is dark enough to show up the pictures on the screen. Better come early and get a good seat as the show will probably start soon after 8:00 o'clock

### Reformed Ladies Aid Will Meet Wednesday, May 27th

Mrs. Fred Becker and Mrs. Don Christiance are hostesses Wednesday afternoon, May 27th, when the Ladies Aid Society meeets at the Reformed Church parlors

## Commencement Program

**KLEMME HIGH SCHOOL AUDITORIUM** **CLASS OF 1936**

### Thursday Evening, May 21

| | |
|---|---|
| Invocation | Rev. Zabilka |
| "Dreams of the Alps" | Orchestra |
| Salutation | Harriet Gibbs |
| Address | J. C. Robinson |
| Valediction | Milvern Barz |
| Love's Hope-Romance for Cornet and Trombone | Orchestra |
| Presentation of Class of 1936 | D. L. Hunter |
| Presentation of Diplomas | Henry Jost |
| Benediction | Rev. Grosshuesch |

**SENIOR CLASS ROLL**

Graydon B. Back, Evert E. Barz, Milvern I. Barz, Ada L. Wille, Dolorys E. Cook, Gladys L. Meinders, LaVonne A. Sherwood, Margaret M Griffen, Lyndon E Kilgore, Leo M. Brinkman, Harriet L. Gibbs, Walter C Klotzbach, Mary M. Lange, Franklin G Kluckhohn, Harold F Kothenbeutel.

Class Flower: American Beauty Rose Colors: Scarlet and Silver
Class Motto: Give to the world the best that you have and the best will come back to you.

**EIGHTH GRADE CLASS ROLL**

Roy Baack, Edith Bachman, Arlene Blickenderfer, Elsie Ward, Wayne Buseman, Dorance Grange, Dwaine Johnson, Elnor Schuldt, Marian Waterman.

Class Flower: Red Tulip Class Colors: Crimson and White
Class Motto: A rolling stone gathers no moss.

**Board of Education**

Henry Jost, President; C. A. Larsen; Harry Gibbs; Albert Barz; C G Waterman; A J Kudje, secretary; F. A. Arnold, treasurer.

**High School Faculty**

D L. Hunter, Superintendent, Agnes Galbreth, Principal; Albert L. Kingery, Sylvia Arends

## MISS MILDRED GAST AND KENNETH ZWALD WILL TAKE MARRIAGE VOWS THIS EVE

At the home of Mr. and Mrs. Herman Gast tonight at seven o'clock will occur the marriage of their daughter, Miss Mildred Marie to Mr Kenneth Zwald

A wedding dinner will be served to immediate relatives and a few close friends of the contracting couple

The young couple will reside on a farm two and a half miles west of Klemme, where the groom began farming this spring.

Complete details of this happy event will be published in the Times next week.

## M. E. CHURCH MEMBERS PRESENTED GIFT TO MRS. JOHN MUENCHOW

At the morning services Sunday at the Methodist church Mrs John Muenchow was presented with an Irish linen table cloth and a set of twelve napkins to match. The gift was presented in recognition of Mrs Muenchow's faithful work in the church for several years as pianist. Rev. Zabilka presented the gift which was gracefully accepted by the former Miss Georga Ford.

### Fishing Reported Fair At Clear Lake On Opening Day

Reports from Clear Lake indicated that fishing was fairly good the opening day and also Saturday and Sunday. Fishermen reported good catches in the morning and evening, but that fish were not striking during the late forenoon and early afternoon.

## REFORMED CHURCH BIBLE SCHOOL OPENS MAY 25TH

The Bible School of the Reformed Church will open on Monday morning, May 25th, for a five week course

The teachers are Miss Ethel Barz Miss Emma Goll, Miss Mildred Thiemann, Miss Mabel Schuldt and Rev Grosshuesch.

The following will assist the teachers as leaders Avis Barz, Doris Barz, Elaine Buntenbach, Ruben Grosshuesch, Gladys Griffen, Paul Schuldt and Irene Suckow.

## Brides-to-Be Are Honored At Showers

### PRE-NUPTIAL SHOWER GIVEN IN HONOR OF MISS ETHEL BAACK

The Misses Norma Baack and Clarice Wellemeyer were hostesses to a number of young ladies who met at the Wellemeyer home last Friday evening where a pre-nuptial shower and party was given in honor of Miss Ethel Baack, who has announced her approaching marriage to Mr. Caris Kropp.

The entertainment consisted of games and a treasure hunt in which clues led to hiding places of the gifts for the honor guest.

Lunch was served after a social time was enjoyed.

### Standard Bearers Honor Miss Gast

The Standard Bearers of the Liberty church gave a shower in honor of Miss Mildred Gast Saturday afternoon. About 30 were present and enjoyed the program which included a mock wedding, with Mildred Schoenwetter as the groom, Velda Schaefer, the bride; and Lucille Stille, the preacher. Advice and recipes were given. The society presented Miss Gast with a white linen table cloth. Refreshments were served.

### M. E. Choir Has Party For Pianist Thursday Evening

Following the regular rehearsal of the Methodist Choir last Thursday evening they gave a party in honor of Mrs. John Muenchow (formerly Miss Georga Ford) who has been pianist for the choir for several years. Refreshments were served and Mrs. Muenchow was presented with a gift from the choir members.

## Paving Nearly Finished Here

### POURING OF CONCRETE ON PAVING PROJECT COMPLETED SATURDAY

### Grading And Shoulders Complete New Highway Into Klemme

Contractor Carlson and his paving crew completed the job of pouring concrete Saturday and the cement work on the new paved highway No 179 is now completed.

Part of the paving crew will be kept busy for some time in doing grading work and building shoulders on the new cement road The curing process also requires some time and the new cement is kept covered with dirt and kept soaked down with water for several days.

We are just guessing, but we believe the road will be open for traffic about Memorial Day.

### M. E. Ladies Aid Meeting Will Be This Week Thursday

The Ladies Aid Society of the Methodist church will meet this week Thursday afternoon at the church parlors. Mrs. John Etchen, Mrs. Lloyd Lau, Mrs. John Neuberger and Mrs. Harry Pringnitz are the hostesses.

## HIGH SCHOOL MANUAL ARTS DISPLAY AT THADA'S STORE

There are a number of pieces of furniture, including hall trees, foot stools, small tables, corner shelves, tie holders and other articles made by Mr. Kingery's class of boys in the manual arts department of the high school this past year, which are now on display at the Thada store.

## STARTLING FACTS ON CRIME IN THE UNITED STATES

J. Edgar Hoover, chief of the federal bureau of investigation, gave out last week some startling facts, a few of which we here mention.

150,000 murderers are roaming at large in this country.

"Political grafters" are the brain behind the Dillingers of this land.

Three hundred thousand citizens of America are today walking our streets not realizing they are doomed to die by the foul hand of the murderer.

In addition to the 150,000 murderers he said were now at large, he declared 200,000 of the present population will commit murder before they die.

Even beyond the country's three million convicted criminals, he asserted one out of 25 persons in the United States is "inclined toward criminality."

In this country there are annually: 12,000 murders; 46,981 felonious assaults; 283,685 burglaries; 779,956 larcenies; 247,346 automobile thefts.

"In every large American city, there is attorney after attorney who makes his living by counseling men he knows to be guilty . . often he plans with them.

"It is a national disgrace that the average murderer serves only four years.

"Sentimentalists brought about the beautiful system of traveling bands for convicts, football games for convicts, tennis courts for convicts, radios in the prison block and newspapers in every cell."

## LIBERTY TEACHERS HELD PICNICS LAST SCHOOL DAY

Mildred Gast held a picnic dinner and a short program last Wednesday to which all patrons of her school were invited. Mothers and scholars then held a surprise kitchen shower on Miss Gast. She was made to sit at her desk and then two girls entered carrying a basket trimmed in blue and white, and which was filled with presents.

Miss Ruth Abele, teacher in No. 4 dist., held a picnic dinner Thursday evening to which all the patrons were invited.

Miss Viola Koehler, teacher in Dist. No. 2 closed a successful year of school Friday with a picnic dinner to which everyone was invited.

# Washington Digest

National Topics Interpreted
by William Bruckart

National Press Building Washington, D. C.

Washington.—With the national convention of the Republicans only a week away, New Deal strategists are bending every effort toward a program designed to make a knock-down and drag-out fight of that session. It is not disclosing any secret to say that the New Dealers are using this weapon up to the hilt because disruption of the Republican party would make victory easy for Candidate Roosevelt.

***Seek to Dicrupt G. O. P.***

Predictions in politics always are perilous. Governor Alf M. Landon of Kansas seems to be in the lead at this time for the Republican nomination, but there are many observers throughout the country who contend that the "Kansas Coolidge" cannot win, and that various other aspirants for the nomination, men whose hats are in the ring, likewise must be counted out. This is to say that a feeling is growing that a dark horse will be nominated.

From the strictly Washington viewpoint, which may be different than elsewhere in the country, astute political observers are convinced that there must be a swift change in sentiment to keep the nomination away from Governor Landon. Yet, it must be said that politics is fraught with just such things and so it is entirely possible that the Republican nominee may be someone other than the present apparent leader in the race.

Those who feel that Governor Landon will be the nominee claim he has played his cards well. But others insist that the Kansas governor made a bad mistake in allowing his name to be linked with the Hearst faction in California. Indeed, I have heard comment that this fact alone will defeat Governor Landon.

* * *

It has been interesting to observe the maneuvers of the New Deal strategists with reference to the Landon boom. Some observers contend that the efforts being put forth from New Deal quarters in an attempt to discredit Governor Landon were being engineered because the New Deal fears Governor Landon as a Roosevelt opponent more than it fears some of the other candidates for the nomination. Frank R. Kent, the Washington commentator for the Democratic Baltimore Sun, asserted that the New Deal activity against Landon's nomination constituted "the best evidence of the increasing probability" of the Kansas governor's nomination. Mr. Kent did not say that which some other informed writers feel, namely, that the Landon candidacy would mean a bitter campaign on the part of the Roosevelt forces to re-elect the President. Nevertheless, it has been interesting to note the various ways in which Roosevelt spokesmen and Democratic publicity men have been trying to show the country that Governor Landon is not the man who should be nominated.

***New Deal Strategy***

I have no quarrel with these efforts. It is the game of politics. Virtually anything goes. It is to be assumed that present Republican maneuvers will be concentrated in a few weeks on Mr. Roosevelt personally as the Democratic candidate. In fact, one hears expressions around Washington that for the first time in Mr. Roosevelt's political career, he is going to be directly under fire.

Just in this connection, one can recall that through most of the New Deal administration, criticism of New Deal policies and plans, almost without exception, was directed at Roosevelt appointees. The President himself has been exceptionally free from the type of personal attack that frequently characterizes political opposition. He has had absolutely none of the kind of criticism that occurred in the Hoover administration and was directed at Herbert Hoover, personally.

So, as we look at the campaign picture just ahead of the Republican convention and only a month in advance of the meeting of the Democrats at Philadelphia where President Roosevelt will be renominated, without opposition in his own party, I think it can be said without fear of contradiction that both candidates this year are going to be smeared personally just as fast and as long as the ammunition holds out.

* * *

While we are talking about the forthcoming quadrennial conventions, the two keynote speakers naturally enter into any discussion. Senator Alben W. Barkley of Kentucky will do the keynoting for the Democrats at Philadelphia and Senator Frederick Steiwer of Oregon will deliver the main address to the Cleveland convention of the Republicans. Senator Barkley was the keynoter at the Chicago convention when Mr. Roosevelt was nominated by the Democrats four years ago and, although it is a subject not freely discussed, it is said in high places that Mr. Roosevelt wanted the same man to do the job again, believing the Kentuckian to be an omen of good luck.

***The Keynoters***

The selection of Senator Steiwer was one of those things that can be said to be a surprise and yet not a surprise. He is, without doubt, a good man for the job. Yet in some quarters there is a conviction that Senator Steiwer was picked by the so-called "Old Guard" of eastern Republicans. Some observers still hold the belief that the selection of Senator Steiwer was not wholly pleasing to the Landon forces but be that as it may, there has been no particular ill feeling created by it. If it represents a piece of strategy by the eastern Republicans who were dealing with their problem by remote control, they apparently have played into the hands of the more liberal wing of Republicans. It is being predicted rather freely that the Oregon senator's keynote speech will lean strongly to the liberal side but that it will stress sound economics.

The best advance information obtainable on Senator Barkley's plans is that he will devote the bulk of his time on the convention platform to a review of Roosevelt accomplishments in the belief that such a review will take his presentation out of the class of a "defense" speech. Those with whom I have talked concerning the Barkley speech believe he has adopted a smart political course; that he feels there is no need to defend anything that has been done and that the record itself is the thing upon which the Democratic party can make a plea for re-election of Mr. Roosevelt.

Having observed Senator Barkley in action in the senate for a number of years, I believe I am justified in saying that he is a square shooter and a fighter. In this respect, he and Senator Steiwer, the Republican keynoter, are much the same type of man and, therefore, if either convention gets off on a wrong foot, the fault will lie with the convention managers rather than with the proposals offered by the men who are supposed to lay before the delegates a rough outline of their respective party's campaign policies.

Concerning the record of the keynoters in the senate, each stands four-square. Senator Barkley has consistently battled in behalf of the President and New Deal policies throughout Mr. Roosevelt's administration. Senator Steiwer has been just as consistent in his opposition. Certainly, Senator Steiwer has been much more outspoken against New Deal policies than most of his Republican colleagues, and much more so than Senator McNary.

* * *

For many months Washington has heard the plaint of business leaders who wanted to fight socialistic schemes and unsound economic policies given birth by New Deal brain trusters but were afraid to do so because of "retaliation." Almost constantly, information has filtered into Washington to the effect that if a corporation undertook to oppose New Deal plans vigorously, there was danger that some agency of the government would "crack down" on them. Much of this information has been taken by Washington observers with a grain of salt but a different aspect has been placed on the situation lately.

***Fear 'Crack Down'***

It was in the senate that a New Deal Democrat, Senator Homer T. Bone of Washington, broke loose with statements that seemed to substantiate the fear voiced so frequently by business. Senator Bone charged that there was a veritable and "budding OGPU" organized within the government. The OGPU, as most persons realize, is the secret spy system of the Russian Soviet and I think no one in this country has a complete knowledge of its vicious character. So, when Senator Bone likened the espionage system in our government to the OGPU, he was making, to my mind, one of the most serious charges yet leveled at the Roosevelt administration.

Of course, Senator Bone was attacking this espionage system because of a feeling that it might be used to coerce members of congress and even executive or administrative officers of the government who were opposed to plans propagated by Presidential advisers. His thought obviously concerned the political phases of such a system, but the fact that he brought the matter to public attention serves, in a measure, certainly, to substantiate some of the claims that business interests have made.

I am unable, however, to reconcile Senator Bone's position respecting the OGPU which he charged was in operation within the government and his utter silence when the obnoxious senate lobby committee, headed by Senator Black, Democrat, of Alabama, engaged in the wholesale seizure of private telegrams. It will be recalled that I reported in these columns how Senator Black and agents of the Federal Communications commission went into the files of the Western Union Telegraph company and carried off literally thousands of private telegrams. I was convinced then and I repeat it now that the Black seizure was nothing more than an attempt to dig up dirt on anybody against whom they could find discrediting information. Yet, Senator Bone, by his silence, condoned that course only to denounce later the systems of so-called "inspectors" used by Secretary Ickes of the Department of the Interior and reputedly by several other agencies of the government. I can only hope that if Senator Bone's charges are true that the usual condition will result, namely, that there will be other spies to spy on these spies.

© Western Newspaper Union.

# BRISBANE
## THIS WEEK

Mussolini Goes Through
Practical Selassie
Snake Killed One
Which End of the Gun?

Mussolini's men entered Addis Ababa, driving out the Ethiopian looters, bringing safety to various foreigners, including our own minister.

Arthur Brisbane

Rome went wild with joy; and no wonder.

In seven months Mussolini has conquered Ethiopia's millions, killing and wounding 250,000 of them, marching steadily ahead through dangerous valleys and high mountains, driving out the Ethiopian armies, that were directed by skilled soldiers from Turkey, Scandinavia and elsewhere.

Those impressed by the high qualities of Ethiopia's Arab slave-trading ruler will note that in the great crisis his presence of mind remained. The Associated Press says he took with him on the British boat "the imperial family jewels, many cases of gold bullion and gold coins." On his way from Addis Ababa to the British ship he stopped to take all the cash from the treasury and customs house at Diredawa.

In Florida, a well-meaning preacher, who thought it his duty to let rattlesnakes bite him to show the power of God, actually did let the snakes bite him without first removing their fangs. He is dead, the jury said, "by the bite of a rattlesnake through his own carelessness."

The poor fanatic succeeded only in proving the power of rattlesnake poison. The laws of the universe could hardly be suspended to justify the whim of one well-meaning fanatic.

It makes a difference, even to the No. 1 Public Enemy, "I'll-never-be taken-alive" bandit, which way the gun is pointed. Mr. Karpis is taken, much alive, with no struggle, beyond holding a straw hat over his face to baffle photographers.

Much efficiency in cash rewards; Dillinger defied all the "G-men"; a reward was offered, and a red-haired lady delivered him to the "G-men" bullets, and got $5,000.

Whether the $7,000 reward offered for Karpis tempted some friend of that courageous one remains to be seen.

The criminal is in business for money, and when he can sell a friend for $5,000, that seems preferable to risking his own life. The reward system should be extended; $5,000 reward for evidence resulting in arrest and conviction of any murderer.

The Carnegie Institute announces a "new law of matter" having to do with the "cohesion of infinitesimal particles of matter within the atom."

If it were not for that law, according to scientists, "the universe would consist of nothing but light hydrogen gas." That should interest politicians, who, after the big conventions, will live, until November, in a universe consisting of something lighter than "light hydrogen gas."

England's new king, Edward the Eighth, is said to be engaged to marry the Princess Alexandrine Louise of Denmark, twenty-one years old, the English king's third cousin.

The uncle of the young lady says he and her father know nothing of it. Nevertheless, it is difficult to believe that King Edward will remain a bachelor, whether he marries this charming young princess or some other, possibly a good healthy young Scotch girl, if one available could be found.

Dr. Walter Emerson Briggs, who teaches dentistry in Tufts college, says "women can take any kind of pain without a whimper."

Women endure pain more courageously than men. Childbirth has taught them to suffer and endure in isolation. Man shows his heroism preferably in crowds, in squadrons, platoons; often he would not do that if it did not take more courage to stay behind alone than to go ahead with the others.

Women's is the courageous sex, man is the other kind and might as well admit it.

The only certain immortality is represented by our children left behind to work on this earth. It must be of great interest to provide a child to fill a throne and rule the world's greatest empire—whether or not it lasts.

Two misguided Mexicans decided to ring bells of the ancient mission church at Juarez, Mexico, to celebrate the nomination of a National Revolutionary candidate for governor of Chihuahua. The pious ladies of Juarez thought those old bells should not be rung for any revolutionary candidate, and it became necessary for troops to rescue the bellringers from the infuriated women, giving a good imitation of Euripides man-hunting Bacchae.

When women start they mean it.

© King Features Syndicate, Inc.
WNU Service.

# POULTRY FACTS

## BRICKBAT THROUGH WINDOW IS NEEDED

### Would Solve Most Problems in Poultry Housing.

By W. A. Foster, Agriculture Department, University of Illinois.—WNU Service.

Bad as poultry housing conditions are, a brick-bat through the window is all that is needed to solve the trouble in some cases. However, even the brick-bat cure will not work if it does not break out enough glass to let in the minimum need of fresh air, he said.

Some poultry houses are so bad that fresh air only filters in through the cracks, while in other houses all the fresh air that ever gets in is what comes through the door when the operator enters or leaves. Too much fresh air makes a cold, drafty house, and too little air movement causes a foul smelling, stuffy, soggy house. Neither condition is favorable to health or good egg production.

The open front house, with intelligent control, takes care of most weather conditions in Illinois. A long roll curtain of muslin or burlap will prevent drafts and still allow fresh air to filter in. This curtain rolled on a rug pole or clothes line prop may be rolled up or down and suspended in any size opening by a pair of light ropes at each end. The fabric must be cleaned frequently to remove the dust so the air can filter through.

Another method of closing the open front is to make a set of frames similar to screen frames to fit the opening, cover them with muslin and hinge them at the top like a cellar sash. While the muslin will clog with dust, these sashes are convenient and easily closed where necessary. Completely closing the open front with glass or other material through which the air cannot pass causes a foul condition in the house. When sub-normal temperatures are predicted, there is a strong temptation to close the house to keep it warm. This usually results in moisture which increases from day to day and makes the house damp and cold.

### Only Few Poor Birds Affect Crate Prices

Poultry commission merchants in Chicago are calling attention of shippers to the importance of shipping only good quality birds to market. If a crate of chickens contains a few birds of poor quality, the price of the whole crate will be affected and will be considerably lower than it would be if all the birds were of uniformly good quality.

When dressed poultry is shipped it is important that it be dressed in good shape, for feathery, over-scalded, bruised or discolored poultry will bring a poor price even though it may have been well fattened. It is important that dressed poultry be thoroughly cooled before being packed for shipment. It should not, however, be chilled or frozen.

Thin poultry, either live or dressed, should be kept at home. Remember in loading poultry for shipment that appearance is a large factor in selling. Therefore, have the birds uniformly graded, keep the good birds together, and keep the poor birds at home to sell on some local market where they will not discount the price of all the rest of your shipment.

As a rule, the commission men do the best they can to get good prices for your poultry, but they ask for your co-operation in order that they may be able to get these prices.

### Cull Non-Producers

Low producing birds generally are kept at a loss rather than a profit, so it is important to cull out these birds and the non-producers as soon as they can be identified. The pullets which are to become the high producers start to lay early. These may be banded and should constitute the breeding flock when pullets are used for breeders. Late maturing birds, not in production, should be dressed for market. During the year, there will be individuals that will go out of production from time to time. They should be dressed for market, in order to reduce feed costs.

### Monument to Hen

In Little Compton, R. I., there is a monument to the Rhode Island Red, the first and only monument erected to a hen. The inscription on the tablet reads: "To commemorate the birthplace of the Rhode Island Red breed of fowl which originated near this location. Red fowls were bred extensively by the farmers of this district and later named Rhode Island Reds and brought into national prominence by the poultry fanciers. This tablet is placed by the Rhode Island Red Club."

### Check Profit Years

How many years of profitable laying is a good hen good for? Many poultrymen and researchers would like to know, for a 300-egger isn't such a good investment unless she remains alive. Cornell university has a hen now in her eighth year with seven good years behind her and still going strong. In seven years this industrious biddy has cackled over 1,401 eggs, an average of 200 a year. Thirty-three other laying birds of the same strain, are four years old or over.

## Musical Watch to Be Presented to Paderewski

Paderewski, the famous Polish pianist, is to be presented with a watch ornamented with music notes. The hours on the platinum dial are represented by 12 letters—I. J. Paderewski. A piano keyboard in enamel represents the minutes. The hour hand is in the form of a pen. The minute hand is like a conductor's baton. The second dial is marked with the 12 letters Polska-Podole, the Polish district in which Paderewski was born. Round the outside of the dial are notes of 12 phrases from 12 Paderewski compositions. In a smaller circle towards the center are the notes of his famous Minuet.

## Habits Live

AMIEL, the philosopher, never wiser than wh... said: "Habits count for... than maxims, because habi... living maxim, become flesh... instinct. To reform one's m... is nothing; it is but to c... the title of the book. To... new habits is everything, ... is to reach the substance o... Life is but a tissue of h... Each good habit we weave ... teens means a better and ... pier life to its very end.

Mercy is that disposition ... mind which prompts us to ... those in trouble.—Ann Fla...


FREE! AUTOGRAPHED MOVIE STAR Photo Statuettes

WITH TWO BOX TOPS

GET YOUR CHOICE OF THESE GREAT MOVIE STARS

JOAN BENNETT
JOAN BLONDELL
JEANETTE MAC DONALD
CLAUDETTE COLBERT
GARY COOPER
BING CROSBY
BETTE DAVIS
OLIVIA DE HAVILLAND
MARLENE DIETRICH
ERROL FLYNN
BUCK JONES
RUBY KEELER
CAROLE LOMBARD
FRED MACMURRAY
PAT O'BRIEN
DICK POWELL
GEORGE RAFT
RANDOLPH SCOTT
MARGARET SULLAVAN
NELSON EDDY

Hollywood's latest rage! Big, de luxe photographs fashioned into unique statuettes that stand up by themselves on your table or dresser. Every one over 7 inches high—every one autographed!

Send only two box tops from Quaker Puffed Wheat or Rice for each photo statuette wanted. Mail to

The Quaker Oats Co.
P.O. Box 1083, Chicago, Ill.

TRIPLE SEALED TO GUARD FRESHNESS

MOTORISTS INVENTED THIS
"FIRST QUART" TEST

Thousands of motorists made this discovery for themselves: When they refilled the crankcase of their cars with Quaker State oil, they went farther before they had to add a quart. This simple test proves that Quaker State stands up longer. But it proves even more... because the oil that stands up is giving your motor the best lubrication. Try the Quaker State "First Quart" Test yourself. See if *you*, too, don't go farther than you ever did before under similar driving conditions. Quaker State Oil Refining Company, Oil City, Pa.

*Retail Price... 35¢ per Quart*

"First choice of Experience"

RELIEVE SKIN FAULTS FAST with CUTICURA OINTMENT AND SOAP

*If you have* PIMPLES • BLACKHEADS • ECZEMA • RASHES • ITCHING • BURNING ....*from external causes!*

Don't go another day without trying the Cuticura aid to skin beauty. In a week you'll see a change. And as the treatments continue, you'll be amazed. The mildly medicated qualities of Cuticura Soap, plus the soothing, correcting action of Cuticura Ointment is the secret.

Buy now! Soap 25c. Ointment 25c. Sample each FREE. Address "Cuticura," Dept. 6, Malden, Mass.

# British Airplane Plants Are Very Busy

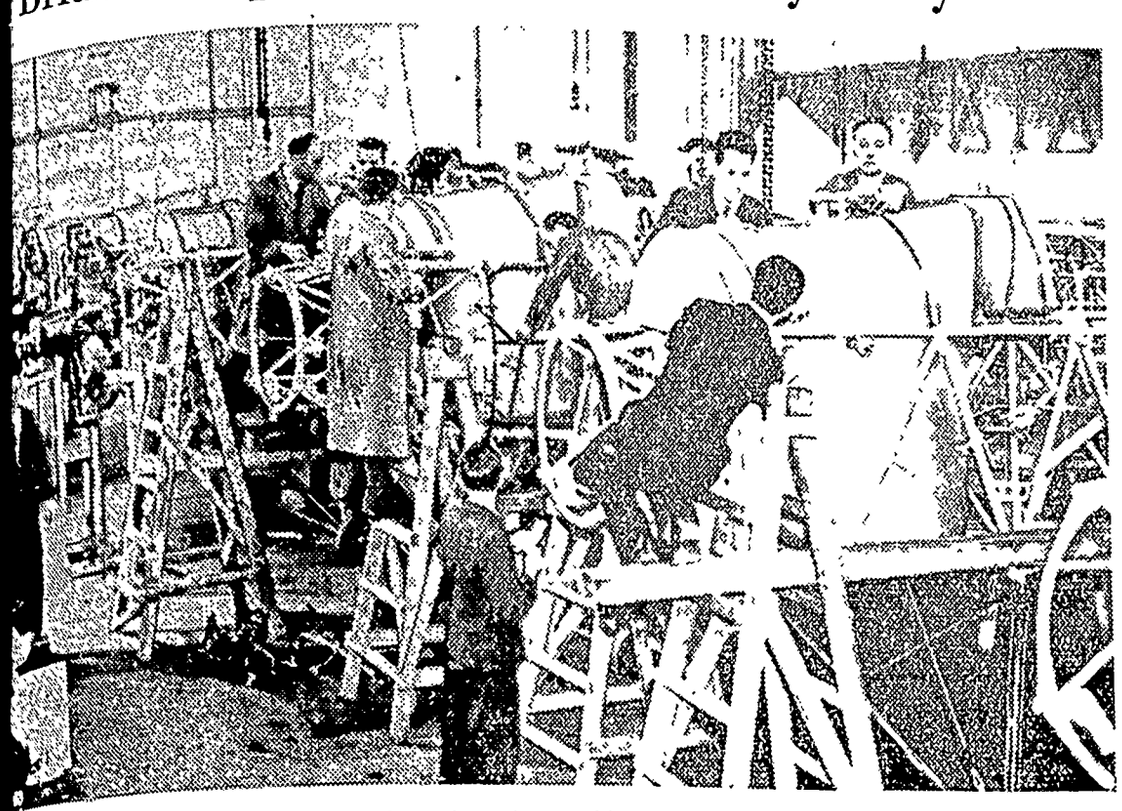

In one of the British airplane manufacturing plants which are operating at full speed to bring the first of the R. A. F. up to 2,000 planes by the end of March, 1937.

# Scenes and Persons in the Current News

1—View in Addis Ababa, capital of Ethiopia, which was looted and burned by natives after the flight of Emperor Haile Selassie. 2—Senator J. G. Townsend, Jr., crowning Miss Cornelia Ann Larus queen of the thirteenth annual Apple Blossom festival at Winchester, Va. 3—Alvin Karpis, in shirtsleeves, "public enemy No. 1," arriving in St. Paul, Minn., from New Orleans, where he was captured by federal agents.

# Venture Wins Sixty-Second Kentucky Derby

## Long Shot Horse Triumphs Over Favorite Brevity

Bold Venture, owned by M. L. Schwartz, winner of the sixty-second Kentucky Derby, with Jockey I. Hanford up. He was a long shot, paying $43 in the mutuels. He beat Brevity, the favorite, by less than a nose in one of the closest and most hotly contested races in the history of the Kentucky Derby.

## Don Lash Sets New U. S. Record in Half Mile Run

Don Lash of Indiana university at the Drake relays in Des Moines setting

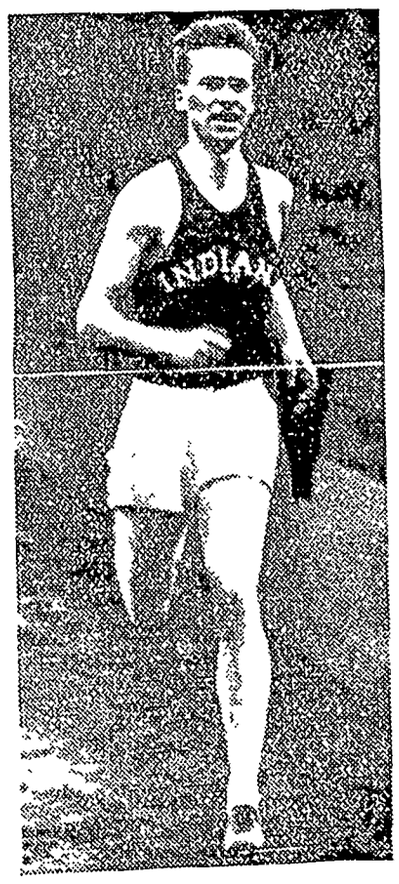


a new American record of 9 minutes 10.0 seconds for the half-mile run.

### Mint in New Brunswick

About six species of wild mint are native to New Brunswick and all have purple or purplish flowers. Spearmint, Mentha spicata, is one of the most common and may be distinguished by its slim interrupted spike of flowers and its smooth, sessile, narrowly ovate leaves.

## Lorado Taft Reaches 76th Birthday

The seventy-sixth birthday of Lorado Taft of Chicago, the famous sculptor, was marked by increased activity on his own part as he was found busily at work on his new group of figures depicting the Lincoln-Douglas debate of October 13, 1858, which took place at Quincy, Ill. The group, in bronze, will be placed in the city square of Quincy.

## Socialist-Labor Candidate Seeks Presidency of U. S.

John W. Aiken, forty-year-old hardwood finisher of Chelsea, Mass., who has been nominated for the Presidency

by the Socialist-Labor party. A convention attended by representatives of the party, selected Aiken.

## Coconut Carver of Hololulu

Honden, a Hawaiian wood carver, shown fashioning novel cigar boxes at n from the husks of coconuts. Popularity of the receptacles indicates nufacture may become another minor American industry of the territory.

## Missionary's Wife Addis Ababa Victim

Mrs. A. R. Stadin, American wife of an Adventist missionary, who was

killed by a stray bullet during the looting and burning of Addis Ababa, capital of Ethiopia.

## House for the Low Salaried Man

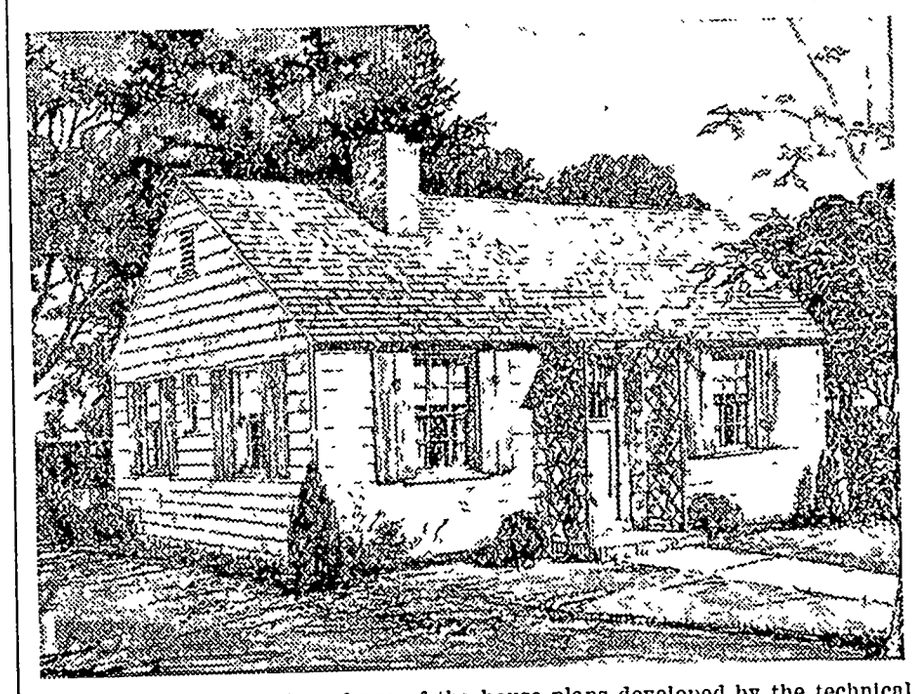

This is an illustration of one of the house plans developed by the technical division of the Federal Housing administration, published in a new bulletin entitled "Principles of Planning Small Houses." The bulletin does not contain working drawings or specifications, the illustrations shown being used primarily to demonstrate the principles outlined. It is estimated that the house shown here can be built on a concrete slab foundation at a cost ranging between $1,200 and $1,500, exclusive of the cost of the lot.

# He Wants America to Be Supreme on the Sea

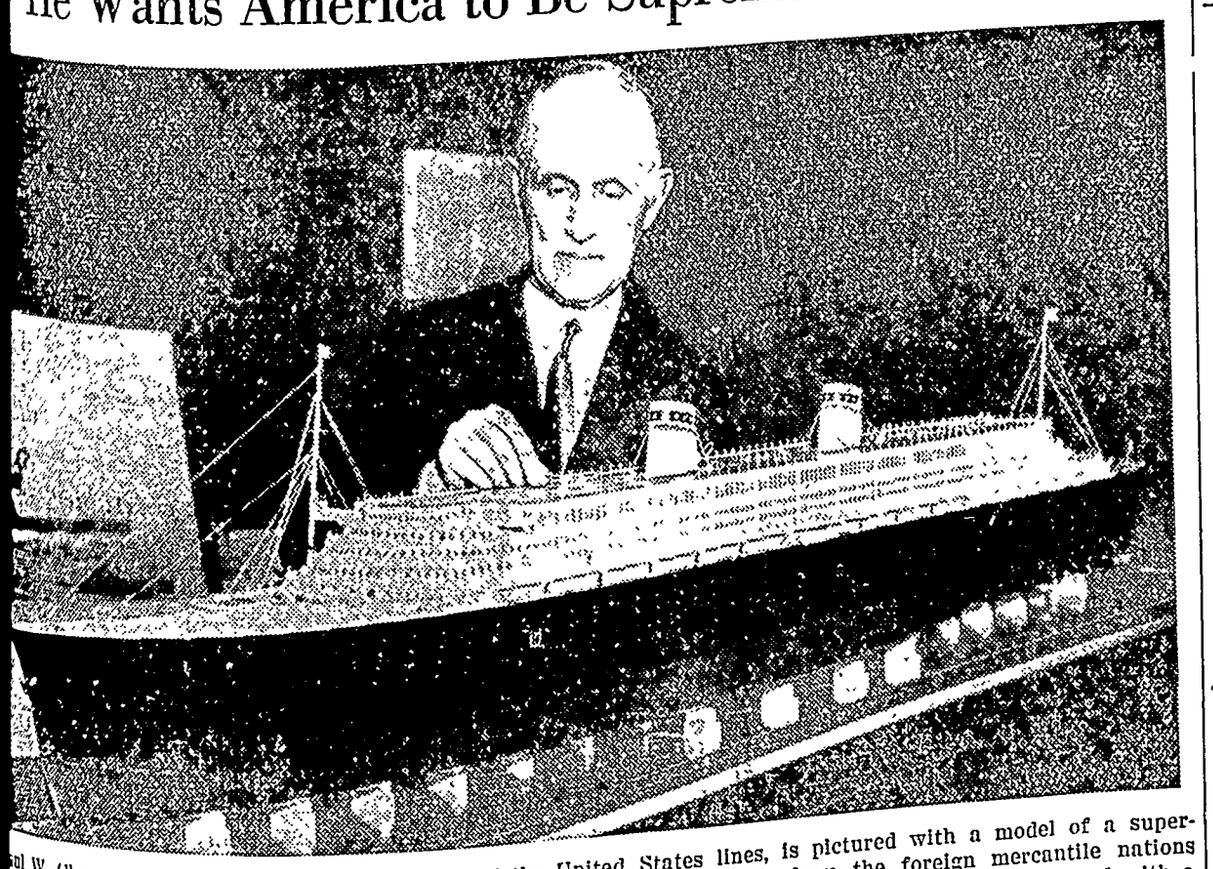

ol W. Chapman, banker and former operator of the United States lines, is pictured with a model of a super-hat, he believes, would wrest the speed supremacy of the north Atlantic from the foreign mercantile nations now hold it. The vessel, and a sister-ship, each of 100,000 tons displacement gross, 1,250 feet long, and with a teed speed of 34 knots, would be built within three years by the United States government, if Chapman were ful in winning the support of congress and the administration.

# In an Italian Village for Journalists

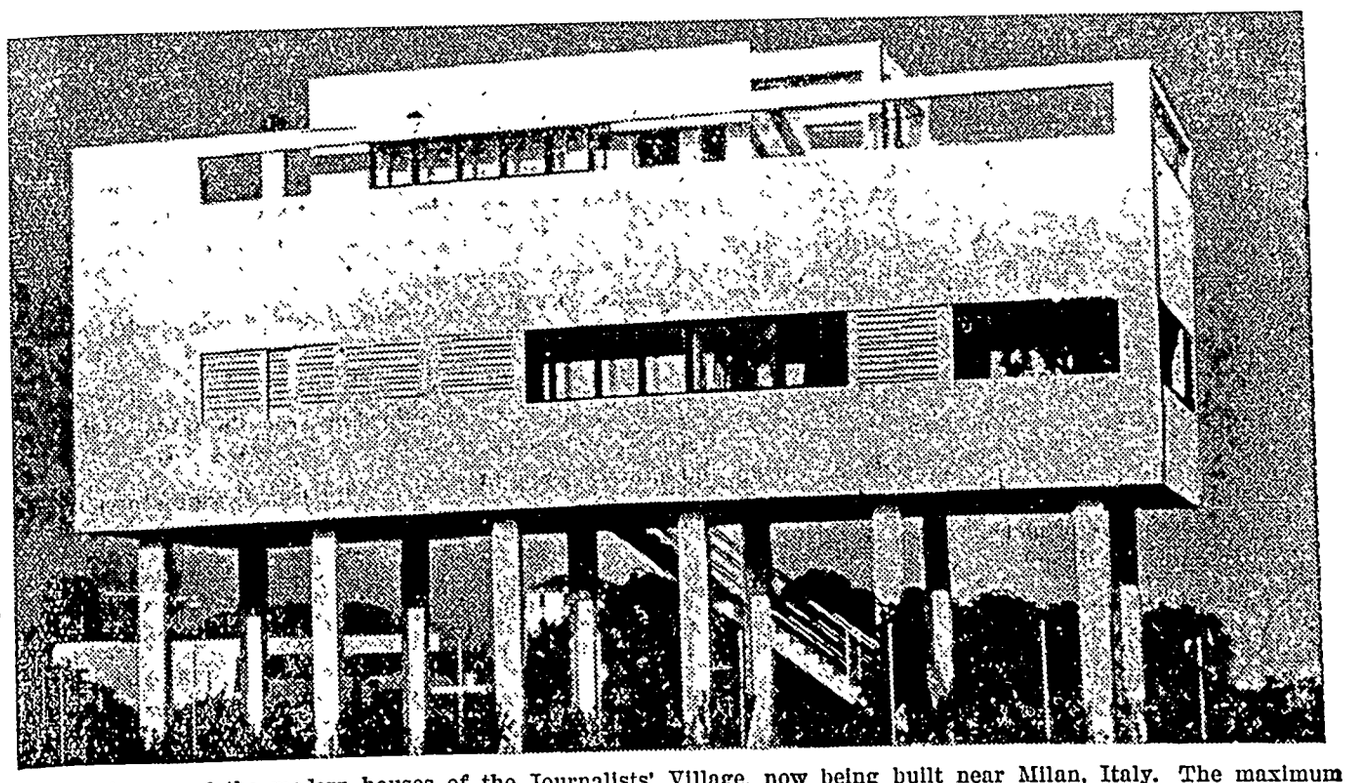

Here is one of the modern houses of the Journalists' Village, now being built near Milan, Italy. The maximum of quiet for the occupants is insured by a system of ground insulation, and a roof garden with trees completes the decoration of the exterior.

## The Automatic Reviver

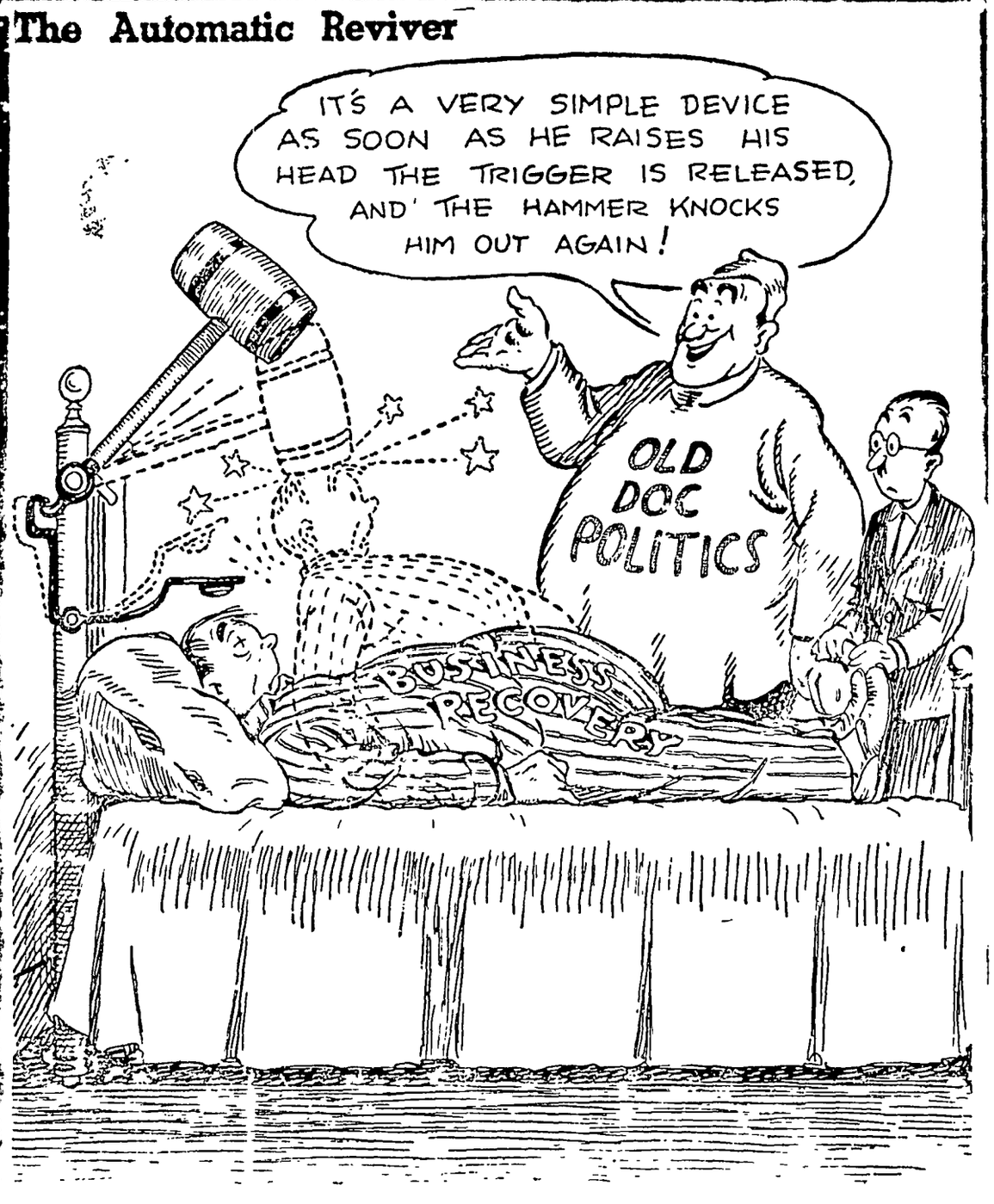
IT'S A VERY SIMPLE DEVICE AS SOON AS HE RAISES HIS HEAD THE TRIGGER IS RELEASED, AND THE HAMMER KNOCKS HIM OUT AGAIN!
OLD DOC POLITICS
BUSINESS RECOVERY


# THE KLEMME TIMES

R. A. Jorgenson, Editor & Publisher

Published every Wednesday at Klemme, Iowa. Entered at the Post Office at Klemme, Iowa as second class matter.

SUBSCRIPTION RATES

Per year in Hancock, Cerro Gordo, and Wright Counties .... .... $1.50
(If paid 1 year in advance .... $1.00)
In Iowa ..... $2.00
Outside of Iowa ..... $2.50


# Editorial Comment

—o—

### GOLDEN EGGS

In a recent discussion of "Prosperity and Industry," James F Bell, Chairman of the Board of General Mills, Minneapolis, Minn., made some interesting remarks on the subject of profits.

"We hear a great deal of small talk about industry being run on the profit system," he said. "It is important to point out and to restate that business is conducted, not on the profit system, but on the profit and loss system and that the only way to have profits exceed losses is through increased efficiency. Let us bear in mind that the Government cannot produce wealth, nor can goverment, except to a small extent and most incompetently, distribute wealth. It therefore depends upon industry for its very existence because people can only live and prosper through the fruits of industry."

Bell steered clear of statistical arguments. Had he chosen to do so, he could have pointed out that in 1933, industry paid $423,068,000 in taxes to the federal government. That was a bad business year; most industries were losing money. But they paid nearly half a billion dollars in taxes just the same.

At the same time, that is, in 1933, individuals paid $374,120,000 in income taxes. Where did they get that money? Most of them got it from industry. In other words, industry itself not only paid a $423,068,000 tax bill but it also provided most of the income that produced $374,120,000 more in taxes.

Yet there are some short-sighted persons who figure that because industry does make a profit occasionally most of that profit should be taken away by the government in taxes. The way that argument adds up is this:

In one of the worst depression years, the goose laid nearly a billion golden eggs. Let's cut her open and get the rset of them now.

—o o—

The average citizen works 70 days a year to pay direct and indirect taxes, according to the St. Louis Star-Times, which adds: "He does this because he loves his Uncle Sam, because he is patriotic and because, try as he may, he can't figure up any way of getting out of it."

### ROAD LIGHTING URGED

Electric lighting of country highways to increase their efficiency, reduce accidents and aid night flying is urged in a proposal by Louis J. Brooks, prominent Missouri farmer and first president of the state's hard road association.

The idea is said to have been favorably received by Federal, state and county highway officials, many of whom feel that the lighting of the roads is a logical forward step in the development of the nation's highway system.

Electrical engineers recommend powerful roadway lamps placed at intervals of 100 yards, which it is estimated would add about five per cent to the average cost of paved highways.

Special legislation would be required to permit lighting to be included in expenditures in roads, but already three states, New York, New Jersey, and Georgia, have laws authorizing such expenditures in the more populous counties. Detroit claims to have already 345 miles of lighted rural highways in its vicinity.

It seems that road lighting would fit in admirably with the general program of rural electrification in many states.

—o—

### WHAT OF HEALTH FADS?

The subject of how to live long is always of interest, which perhaps accounts for the eagerness of the average mortal to seize on various methods which are recommended for promoting health and longevity, such as doing daily exercise to radio music and the like.

However, there are many who are skeptical regarding the real benefits of strenuous physical activity. One of these wrote a letter to the Cleveland Press, pointing out that Walter Camp, famed athlete and originator of the "daily dozen," died at 65, while he, the writer, had never taken any kind of exercise to speak of and was still in excellent health, though a great grandfather. He added that "the longest-lived people are the physically lazy, but mentally alert."

Commenting on the letter William Feather, a well-known editor, declares that several years ago he adopted a vigorous health program including vegetarianism, cold baths and the daily dozen, with this result:

"Acute indigestion led to the abandonment of vegetarianism on doctor's orders. Another doctor recommended discontinuance of cold baths. The daily dozen are still pursued, but faith in them has been shaken by the untimely death of their inventor."

Still, we may find many who swear by the health fads and feel that their lives have been saved thereby. As the proverb has it, "What is food for some is black poison to others."

—o o—

The lion and the lamb may lie down together some day, but Democrats and Republicans are different.

### LARGE NUMBER OF LADIES WILL LEAVE NEXT TUESDAY ON TOUR TO WASHINGTON

**Klemme Ladies Will See Sights At Niagara Falls,; Canada; Etc.**

A number of ladies from Klemme and other north Iowa towns will leave early next Tuesday morning on a ten day bus trip through the east. Their first stop will be Chicago, and from there the route will include stops for sight-seeing at Benton Harbor, Michigan, where they will visit the House of David Colony At Detroit they will take in the sights and then will go on into Canada and back to Niagara Falls, Buffalo and other points of interest. Their main objective is Washington, D C., where they will spend several days at a National gathering of Farm Bureau women and 4-H Club workers. The visit at Washington will include a tea given by President and Mrs. Roosevelt. The ladies will also visit the battle field at Gettysburg and will visit many other historical points about Washington.

The ladies from Klemme and vicinity and near-by towns who will take the trip are: Mrs. P. M. Wilson, Mrs. W L. Thada, Mrs. C J Wille, Mrs. Richard Ax, Mrs. Verner Stromer and her mother of Blairsburg, Mrs. Chas Weaver, Mrs Aaron Stromer.

Mrs Ben Goll, Mrs. Elmer Yohn, Mrs. Lew Wesenberg of Goodell and daughter. Eunice of Garner, Mrs C E Kluver of Nora Springs, Mrs M Jensen of Mitchell, Miss Belle Love of Garner, Mrs. C J Nagel of Clarion

Mrs. Gilner of Forest City, a few ladies from Mason City and Miss Marjorie Charlotte, home demonstration agent from Garner. The bus the ladies are chartering is from Albia.

### "BETTER" — IS LATE REPORT

Just as the last form goes to press The Times received a telephone call stating that Albert Lange's condition at Mercy hospital is reported "better"

Mr. and Mrs. Verner Priebe were dinner guests at the Irvin Rosendahl home Sunday.

Mrs. Dick Swalve and Mrs. Ben Swalve visited Mrs. Eelko Buss on Sunday afternoon.

Mr. and Mrs. David Schwichtenberg and Mr. and Mrs. Frank Ryan were Hampton callers Sunday.

School closed in Twin Lake dist. No. 1 Friday with a picnic dinner.

Mr. and Mrs. Emil Lau and children were Belmond callers on Sunday.

Mr. and Mrs. Frank Ryan and son, Joe, were entertained to dinner at the Mrs. Dick Swalve home Wednesday.


YOUR SUPPORT WILL BE APPRECIATED!

**Nina C. Drilling**

Democratic Candidate For Hancock County

**Recorder**

2tp BRITT, IOWA

SPECI
FRIDAY - SAT
APRICOT BUTTER 19 oz. jar
Tall Corn COFFEE 1 lb. pkg.
SODA CRACKERS 2 lb. pkg.
GRAHAM CRACK 2 lb. pkg.
HERSHEY COCOA 1 lb. can
Mustard SARDINES 15 oz. can
CORN FLAKES large package
Postum CEREAL Package
GOLD DUST Package
DUTCH CLEANSER Package
TOILET TISSUE 6 rolls
Men's or Boys SHOES 78c
DAY
SELF-SERVING

FELCO

Klemme Co-Operative Grain COMPANY

Insur
Your Seed Corn
Seed Corn is sca high in price and yo afford to pass up any to insure your stand
We sell Semesan J Corn Treatment. Seme reduces seed rottin helps to prevent plan thus helping to impro stand of corn and in your yield per acre.

watch
Clock and Jewelry Repairing
Prompt Service
M. N. ZEIGER
JEWELRY & OPTICAL STORE
GARNER, IOWA

Avery
Theatre--Garner, Ia.
Wednesday & Thursday, May 20-21
BANK NITE THURSDAY
The two dizzy comedians in their latest fun fest Wheeler and Woolsey in
SILLY BILLIES
All the thrills and romance of the great outdoors crammed into one big scream of melody and laughter
Extra— PRIVATE PARTY AT CATALINA ISLAND
With all the Movie Stars
Extra— THE MARCH OF TIME
Friday and Saturday, May 22 & 23
He'd bet on anything except a woman
DON'T BET ON LOVE
With Ann Sothern, Bruce Cabot. He was a gambling fool—until a blonde turned the gaming tables on him AND Ken Maynard in—
THE CATTLE THIEF
Ken fights a lone war against the robbers of the range.
Sunday, Monday and Tuesday May 24, 25 and 26
Three grand stars in the rollicking romantic jamboree of the year. Clark Gable, Jean Harlow, Myrna Loy in—
WIFE VERSUS SECRETARY
What could he do with both his wife and secretary crazy about him? The seasons gayest romance with the screens greatest stars.
Mickey Mouse in—
MICKEY'S POLO TEAM
Sunday, Monday and Tuesday May 31, June 1 and 2
MR. DEEDS GOES TO TOWN
Friday and Saturday, June 5 & 6
PRISONER OF SHARK ISLAND
For relaxation—Attend the Avery!

Christyna Callison
EXPERIENCED—EFFICIENT—And DESERVING
YOUR VOTE WILL BE APPRECIATED
For Recorde

MOVED!
TO MY NEW LOCATION .....
Two Doors West Of Ridder Pool Hall
I wish to announce that I have moved my Barber Shop equipment from the Wellemeyer Building to my own building. Come in today and inspect my new barber shop the same old service in a new location.
"Your Patronage Is Appreciated"
Harlan Trees

For Sheriff
I am very busy and I feel it will be impossi for me to get around to see you all in person, b would appreciate your support very much June on the Republican ticket.
Thanking you in advance, I am smcerely yo
Marius P. L. Jul

RE
ographs
ARE
SUPREME
•
ssell Studio
to J. C. Penney Co.
CITY, IOWA

VOTE FOR
**MRS. TILLIE EVANS**
FOR RECORDER
Shall Be Deeply Grateful For Your Support

st To Remind
You That---

—we are getting in a carload of Salt which is now on the way Come in and leave your orders for Stock Salt—

**Salt**
Get Our Prices
?

our---

Just to remind you to get our low price on flour while the present supply lasts.

*Per Sack* ?

s. Clark's

Salad Dressing and Sandwich Spread is sure good. Try a jar and you'll want more

SAVE MONEY AT
**THADA'S**
OD STORE IN A GOOD TOWN — KLEMME

# r Recorder

l will be grateful to the voters of Hancock county for their support for the Republican nomination for Recorder at the primary election, June 1st

My entire life has been spent in the county in Bingham township, Woden, Britt and Garner Twenty-five years of work for daily and weekly newspapers in keeping of records has qualified me for the position If I am successful I will conduct the duties of the office in a satisfactory, economical, and courteous manner

# ra A. Bingham Carr

# mmon Sense

ws That A Home
ds TWO Kinds Of Paint!

NE TO GO NEXT TO THE WOOD– The Undercoat ould resist the tendency of thirsty wood (or old int) to steal its life-giving oils. Ordinary paint fails this respect, allowing the paint film to grow brittle d crack until protection is gone DeVoe LUMILEAD highly recommended for the undercoat.

NE TO GO NEXT TO THE SUN—The top-coat must ght sun and weather, resist fading, staining and ttack by ice and rain You don't need to be a chemist understand this scientific truth. Yet it had not en thought of before Devoe HOUSE PAINT is backed by the oldest paint maker in America, founded in 54. Devoe paint is fully guaranteed

A well groomed house is both a joy and a sound vestment. Not only is the money value greatly enanced by clean, fresh, colorful paint —outside and in but the house is a happier place to live in! And od paint, renewed at the right time, insures against stly deterioration.

*Barn Paint*

If you are planning to paint your barn and her farm buildings be sure to come in and see us.

# rthern Lumber Co.

District No. 5 had their follow up meeting at the Emil Blumer home Thursday afternoon with about 10 ladies present. Lessons were given on painting and how to prepare different sea foods. Sea fods were served at luncheon

**PAINTING**
SPRAYING, DECORATING, PAPER HANGING
**GEO. LAWHORN**
Phone 54 Klemme, Iowa

## SEE AND ENJOY IOWA FIRST

Thumbnail descriptions of various points of interest, state parks, lakes, and recreational areas in Iowa, where Iowans may go to enjoy a day in the open. Iowa is possessed of an abundance of scenic and interesting areas, many of which are maintained by the Conservation Commission See and enjoy Iowa by visiting and enjoying the following

Lake Ahquabi State Park, Indianola, Warren County A rough wooded area of 560 acres containing an artificial lake of 125 acres Picnicking boating, bathing, shelters cabins and bath house

Backbone State Park south of Strawberry Point, Delaware county A decidedly rigged park of approximately 1300 acres in which the limestone rocks rise 80 to 100 feet Numerous caverns and deep crevices and many springs are to be found A lake of 100 acres has been created by the construction of a huge concrete dam arcoss the Maquoketa river, where boating, bathing and excellent fishing may be enjoyed Bath house, boats, picnic shelters and other facilities are available

A A Call State Park, Algona, Kossuth County A rugged area of 134 acres composed of glacier material left by the Wisconsin ice age Borders the East Fork of the Des Moines river Picnicking, fishing scenery Open fire places, fine park lodge and good water supply make this area extremely popular for those enjoying a dinner in the open

Centerville Tract, Centerville, Appanoose County The 117 acres of exceptionally fine specimens of trees make the area an interesting place for such study Picnic areas and conveniences provided Many trails over rough wooded hills

Dolliver Memorial State Park, south of Fort Dodge, Webster county Contains 538 acres of wooded area and sandstone cliffs bordering the Des Moines river Several valleys with attractive rock exposures and unique geological formations known as the copperas beds found on the banks of Prairie Creek are of particular interest Picnic areas, camping, nature trails shelters, assembly building and lodge available

Lacey-Keosauqua State Park, Keosauqua, Van Buren County Contains 1259 acres and located in a great horseshoe bend of the Des Moines river One of the earliest settled sections of the state the greater portion of the park lies in a solid block of flower and shrub filled woods. Tree covered hills limestone gorges and cliffs Indian mounds, camp grounds, nine hole golf course, artificial lake bathing boating, fishing, nature trails, picnic shelter and park lodge will make any day enjoyable in this area

Iowa has some 65 such parks and preserves, any one of which holds some particular interest for everyone With the development and improvement in the majority of state parks of many conveniences for use by the public, the park season promises to attract more than two million visitors from Iowa and the entire United States

## Liberty News

Mrs Kermit Stille and sons visited Sunday afternoon at the J. J Stille home

Mr and Mrs Lew Abele visited relatives at Garner Sunday afternoon

Mr and Mrs Richard Ax and family were Sunday dinner guests at the Martin Barz home

Grandpa and Grandma Smock and sons visited Saturday evening at the Kermit Stille home.

Mr and Mrs Fred Greiman and Wayne visited Sunday evening at the John Goll home

The W F M S had their thank offering Sunday Rev Zabilka gave the address About $30 was taken in the collection

Mr and Mrs. Will Lemke drove to Mason City Monday afternoon on business

Mr and Mrs Herb Bredlow visited Sunday afternoon at the Chas. Bredlow home

Mr and Mrs. Will Hampel and family visited at the Frank Hoyt home Sunday afternoon.

There will be no services at the Liberty church Sunday. All are invited to attend the services at Klemme beginning at 10 o'clock. Bring 2 covered dishes (one meat dish) and sandwiches for lunch.

Mr and Mrs Emil Beier, George Ranshausen, Mr and Mrs. Albert Riemer were Sunday dinner guests at the Charles Bredlow home

Mr and Mrs. Lew Griffen and family visited Sunday afternoon with Grandma Schlawin who has not been feeling well lately

A case of accidental heroic treatment that got a surprising result is reported from Mount Holly, N. J., where a red hot cinder flew into Herbert Bowden's right eye, which had been blind for 22 years. The pain was naturally severe, but after it subsided it was found that the sight of the eye had been restored.

## Avery Items

Wilbur Arnold and Miss Novella Bredbenner spent Friday and Saturday at Ames.

Verner Nelson was a caller at the Tome Nelson home Friday.

Minnie Lenz spent Thursday afternoon at the Harry Gibbs home

Mr and Mrs. Harold Schoafstall were visiting at the John Waddinghame home Sunday evening

Tom Nelson was a caller at the Will Bell home Thursday

Mr and Mrs. Harold Schoafstall spent Sunday at the Ted Duthe-ridge home

Mrs August Trampel and Esther were shopping in Garner on Monday afternoon

Mrs Hollow Helps and son, Merlin, were visiting at the Ernest Helps home Friday afternoon

Mrs. Walter Trampel, Anna and Wemkie were shopping in Clear Lake Tuesday afternoon

Rev. and Mrs. Calvin Grosshuesch and daughter, Gertrude, were callers at the John Trampel home Thursday evening

Mrs Donald Neuberger and son Donald were business callers at Mason City Saturday afternoon.

Harnes and Clarence Trampel and Paul Schuldt were Sunday afternoon visitors at the Mrs August Trampel home

Mrs Robert Roths and two children were Saturday afternoon visitors with Mrs Mary Roths

Mrs Hamo Beek of Goodell returned to her home Thursday evening after spending the past week caring for her daughter, Mrs John Trampel and baby

School closed in the Avery Center School dist. 5, Friday with a picnic at the noon hour Mrs Harvey Hubbard, formerly Miss Edith Halpop, was teacher this year

The children in the Riverside school gave a very fine program Tuesday forenoon after which a picnic dinner was served to all present

Mr. and Mrs Peter Trampel and family, Mrs August Trampel, Esther, Johnnie and Gertie, John Trampel and Arthur Conners attended the funeral of Mrs Joe Trampel at Kamrar Wednesday.

**KLEMME REFORMED CHURCH**
**Rev. Calvin Grosshuesch, Pastor**
10:00 a m German Service
11·00 a m Sunday School
8 00 p. m Tuesday: Bible Class
8 00 p m Saturday Mixed choir
Bible School will commence on Monday morning at 8 o'clock All of our children are urged to attend

## ANNOUNCEMENT

Miss Irene Jacobson, graduate of the Thompson School of Beauty, Des Moines, has been engaged to assist me at my shop.

This arrangement will enable me to better serve the ladies of this communtiy

Make Your Appointment
N O W
Phone 95R2

Marie's
BEAUTY SHOP

**Where Old Friends Meet--**
—For—
Short Orders, Lunches, Soft Drinks, Beer, Candy, Cigars, Cigarettes, Tobacco, Home made Ice Cream Cones, and Ice Cream.
"You're Always Welcome"
**WILES CAFE**

**Dr. Earl H. Phillips**
OSTEOPATHIC PHYSICIAN
General Practice
Injection Treatment of Hemorroids and Varicose Veins
Masonic Bldg. Phone 149 GARNER, IA

Office in State Sav. Bk. bldg.
**Dr. H. H. Raney**
Veterinarian
Office ph. 41-R2 Klemme, Ia.

**W. D. DALY**
ATTORNEY-AT-LAW
First Door South of Postoffice
Phone 140—Garner

FOR ALL KINDS OF
**SIGNS**
AND WINDOW DISPLAYS
**W. S. LEE**
GARNER, IOWA

Will Bachman and daughter, Mrs. Clifford Montgomery and Junior were callers at the Clarence Bachman home Saturday.

Mr. and Mrs. Melvin Neuberger and Elaine, and Mrs. Lewis Neuberger were Friday evening visitors at the Donald Neuberger home.

# SHOP IN GARNER
FOR THE THINGS YOU CAN NOT GET AT HOME

## *BABY CHICKS*

Book orders for baby chicks. We also do custom hatching and are agents for Makomb and Jamesway Brooder Stoves and Equipment.

With each 100 lb. bag of AMES reliable Chick Feed we give FREE one Universal Cardboard Feeder

## *BUTZ HATCHERY*

2 BLOCKS SOUTH TOURIST PARK
PHONE 233, GARNER PHONE 26, MESERVEY

## *SUMMER and REFRIGERATION....*

The particular buyer chooses a NORGE for perfect refrigeration. Summer meals are more delightful when you own a NORGE. There are many important reasons why YOU should investigate NORGE before you buy. We will be glad to give you a demonstration . no obligation for you to buy and then ask your friend who owns a

*NORGE*

•

**Shannon-Bohn, Inc.**

ANNOUNCING
BASIC TECHNIQUE

A new method of restoring health that is absolutely painless, gives immediate relief, stops the disease process, and enables the body to recover quickly.

*DR. R. E. ULRICH*
Chiropractor
Across from Avery Theatre

## *Why Not...*

have your Winter Coat cleaned and placed in a moth proof bag and keep it safe from Dust and Moths. No charge for bag when we clean your coat.

**Modern Cleaners**
Chris J. Johansen, Prop.

## *Graduation Gifts...*

That young man will be pleased with a gift selected here. We suggest an Arrow Shirt with Tie to match; Silk Socks; Tie Sets; Leather Belts; Linen Handkerchiefs; Summer Sweaters; Oxfords; Arrow Shorts and Shirts Come in, we will be glad to help you select a suitable gift for him.

*WILLE'S*
CLOTHING AND SHOES GARNER, IOWA

Hats! Caps! and more Hats!
Men's, Women's & Children's head gear. We clean and block any head gear. Bring in your cleaning, alterations and remodeling.

MAGICLEAN
"SUPER-CLEANING THAT RESTORES BEAUTY TO CLOTHES"

An Exclusive Service with
GARNER DRESS CLUB

## *Paint...*

See us for Paint of all kinds. Interior, and Exterior, Varnish, etc.

CAR ACCESSORIES

We carry a complete line of accessories for all popular Cars.

**Coast-To-Coast Store**
100F Bldg. Alex C. Kerr, Prop.

## *Beautiful Linens...*

Lovely Linens are always nice! We carry in stock plaid linen cloths, bridge sets, white linen table cloths, lace table cloths, lace scarfs and linen guest towels.
We carry a nice line of Bedspreads in rayon, rayon and cotton, and all cotton, priced at

**$1.45 to $4.95**

*C. H. SCHISSEL, Dry Goods*

*MILK MAID BREAD*
IS ALWAYS BETTER!
Buy It In
Klemme
**Garner Bakery**

Frank Senneff F.E. Blackstone
Senneff & Blackstone
LAWYERS
Garner Iowa

C. R. SWEIGARD
Notary Public
General Insurance
Phone 78 Garner

## *Allis-Chalmers....*

TRACTORS AND FARM MACHINERY
ALLIS-CHALMERS stand for quality in Tractors and Agricultural Machinery. Before you buy, come in and see our line.

USED TRACTORS—Fine Shape, Low Price

**GARNER MOTOR SALES**

## Colorful Applique for Tea Towels Fun to Do

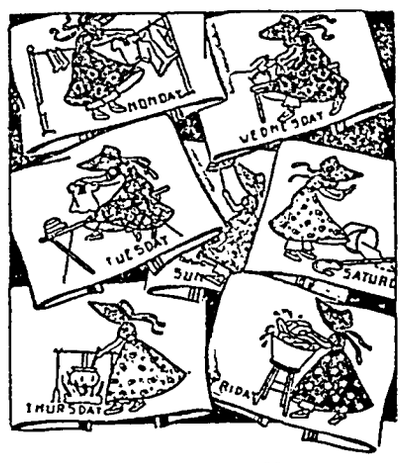


PATTERN 5522

You'll find it the grandest sort of play—this embroidering of tea towels with gay applique, whether they're for your own spotless kitchen, or another's. Comb the scrap-bag for your choicest cotton scraps, as this poke bonnet miss demands a bright dress and bonnet every day in the week. If you prefer do her entirely in outline stitch It's an easy and effective way of doing these amusing motifs.

In pattern 5522 you will find a transfer pattern of seven motifs (one for each day of the week) averaging 5½ by 7 inches and applique pattern pieces; material requirements; illustrations of all stitches needed; color suggestions.

Send 15 cents in coins or stamps (coins preferred) to The Sewing Circle, Household Arts Department, 250 West Fourteenth Street, New York, N. Y.

**BOYS! GIRLS!**

Read the Grape Nuts ad in another column of this paper and learn how to join the Dizzy Dean Winners and win valuable free prizes.—Adv.

## Smiles

**Mother Knows**

"Mamma," said little Mary Lou, "if there are any men up in heaven why is it that we never see pictures of angels with whiskers?"

"Well," replied her mother, thoughtfully, "I guess it's because most men get there only by a close shave."

**Can't Agree**

Lawyer—On what grounds do you seek a divorce, madame?

Madame—Incompatibility.

Lawyer—Explain a little more.

Madame—Well I want a divorce and my husband doesn't.

**Piling Up**

Johnny—I'm glad I won't be living a thousand years from now.

Bobbie—Why?

Johnny—Just think of all the history there'll be to study by that time.

**Teaching Practice**

"I hear you are courting a school ma'am. How are you getting along?"

"Well, she marked 14 errors in my last letter."

**Then It Started**

"You're getting tired of me. You never call me 'dear' as other men do."

"A-ah! Do they?"

TAKE YOUR CHANGE IN WRIGLEY'S!

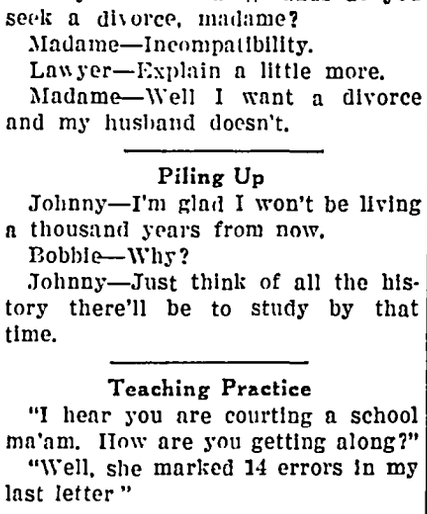


WRIGLEY'S SPEARMINT
THE PERFECT GUM
INEXPENSIVE—SATISFYING
O-388

**STAR BLADES**
-their keenness never varies

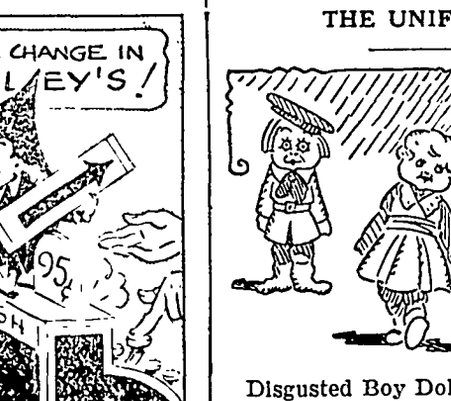


● MADE SINCE 1880 by the inventors of the original safety razor, Star Single-edge Blades have 56 years of precision experience stropped into their keen, long-lasting edges. If your dealer cannot supply you, mail 10c for 4 blades to Dept. WN-10, Star Blade Division, 88 Johnson St., Bklyn., N.Y.

FIT GEM AND EVER-READY RAZORS 4 FOR 10¢

**AMAZING NEW STOVE USES 96% AIR-4% FUEL**

**Housewives Everywhere Now Can Enjoy Modern Gas-Cooking Service At Low Cost, Thanks to W. C. Coleman's Invention**

Utilizing the principle of carburization used in present day automobile engines, W. C. Coleman, noted inventor and pioneer manufacturer of gas-pressure appliances, has invented an amazing new cooking stove that makes its own gas from ordinary lead-free gasoline.

W. C. COLEMAN

An ingenious device converts liquid fuel into vapor gas—then mixes it with fresh, live air so that the fuel, when it reaches the burner, is actually about 96% air and 4% vapor gas. This remarkable invention has effected fuel-saving economies which, combined with the heating efficiency of the Coleman patented Band-A-Blu Burners, makes the new Coleman Safety Range cheaper to use than wood, coal or kerosene.

Housewives everywhere express appreciation for the convenience, safety, economy and beauty of a stove which provides cooking equalling that of the finest city gas range.

Readers of this paper wishing full information about these wonderful Coleman Ranges will receive beautifully illustrated literature and a valuable stove check chart by addressing a postcard to Mr. W. C. Coleman. Dept. WU-237, Wichita, Kansas.—Adv.

**Mufti** CLEANS TIES, DRESSES, ANYTHING IN A JIFFY.
30c 40c 65c Bottles ALL DRUGGISTS

**AMBITIOUS MEN** —Mechanically inclined, with an eye to the future will be selected for our new 1936 plan of immediate sparetime training at minimum cost. Tools and all services to those who qualify Write SCHOECK DIESEL TRAINING, ALTON, ILLINOIS

**The New Order**

Joshaway Crabtree says: "They used to call gold-diggers 'Forty-niners.' Today they are perfect 'Thirty-sixes.'"

**On a Nut**

Man (excitedly)—Where is my hat?

Wife (sweetly)—Hanging on the lamp.

Man—Lamp! Huh! What crazy place will I find it next.

Wife (snappily)—On your head, I suppose.

**Good Location**

Smith—Are your fruit trees bothered by pests?

Jones—No, I am not near the main road.

**He Forgot**

The Spectator—I can't understand anyone missing a putt as short as that.

The Golfer—Let me remind you that the hole is only four and a quarter inches across, and there is the whole bloomin' world outside it.—Exchange.

**And a Fiber Trunk**

First Small Chap—My daddy has a leg made of hickory.

Second Ditto—That's nothing. My sister has a cedar chest.

**THE UNIFORM**

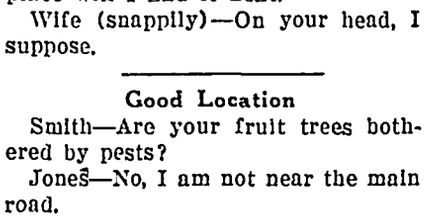

Disgusted Boy Doll—Gee, I guess I'll have to become a soldier.

# Current Events in Review

By Edward W. Pickard

© Western Newspaper Union

## Italy Annexes Ethiopia, Defying the League

TRIUMPHANTLY and defiantly, Benito Mussolini formally proclaimed the annexation of conquered Ethiopia by Italy and the restoration of the Roman empire. As did Disraeli in the case of India, he made his monarch emperor of the African realm, and Marshal Badoglio was appointed viceroy.

Benito Mussolini

The duce did not know and apparently care what the League of Nations would think about this swallowing of one of its members by another member. The league council met in Geneva to deal with the question and seemingly intended merely to condemn Italy's action and then adjourn until June, when France's new leftist government will be in power. First, however, it decided, over the protest of Baron Pompeo Aloisi of Italy, to keep the question on the agenda; and because Wolde Mariam, representative of Ethiopia, was permitted to take his seat at a closed sitting of the council, Aloisi stalked out of the room. This was his statement to the delegates:

"I have the honor to declare that the Italian delegation cannot admit of the presence at the council table of the so-called Ethiopian delegate.

"There exists, indeed, no semblance of organization of the Ethiopian state.

"The only sovereignty existing in Ethiopia is that of Italy.

"All discussion on the subject of the Italo-Ethiopian difference would, consequently, have no object.

"Therefore I find myself obliged to refrain from participating in the discussion."

Mariam told the council the greater part of the country west of Addis Ababa remains free and independent and continues to defend itself, and the council still considers that Emperor Haile Selassie's government is in existence. For the present, apparently, there will be no move to lift the sanctions against Italy.

Prime Minister Baldwin of Great Britain refused to tell questioners in parliament what attitude his government would take now in the matter of recognizing Italian sovereignty over Ethiopia.

## Four Navy Radio Men Rewarded for Bravery

THE four navy radio men who manned the transmitting set in the American legation at Addis Ababa, Ethiopia, keeping this government informed of the rioting in the Ethiopian capital and helping fight off bandits, are to be advanced in rating for outstanding conduct.

This decision was made by the bureau of navigation at the urgent recommendation of Minister Cornelius Van H. Engert, who in a message to the Navy department praised them "for commendable zeal and efficiency in the performance of duty under unusual and difficult circumstances."

W. E. Tanner, acting chief radioman, will be made chief radio man effective August 15. W. L. Pitts, radio man first class, will be given a course of instruction after his return to the United States to qualify him for the same rating. C. F. Cavanah and J. W. Anslow, radio men second class, will be promoted to radio men first class.

## Leon Blum's Program for France Given

LEON BLUM, leader of the National Socialists and organizer of the "popular front" of leftists that won the recent French elections, will be practically the dictator of France when Premier Sarrout and his cabinet resign on June 2 and the new government takes office. Blum laid down this four-point foreign policy program which he said the nation would follow at least until the next election in 1940:

1. Adherence to the League of Nations.
2. Consolidation of European peace.
3. Promotion of mutual assistance pacts.
4. Progressive disarmament.

Speaking to the national Socialist council Blum said: "We must consolidate the country against Fascist attacks We must put the republican spirit in all high administrations, and we will deprive the Fascists of all secret means of propaganda."

## Ickes-Hopkins Feud Moves to Senate

SECRETARY ICKES' supporters were easily defeated by the Harry Hopkins forces in the house fight as to whether the Public Works administration should share in the handling of next year's relief funds. But it was understood the feud would be revived in the senate under the leadership of Senator Hayden of Arizona, Democrat and a member of the appropriations committee.

The house majority voted according to the wishes of the administration on the relief bill, which is a $2,364,229,712 measure carrying $1,425,000,000 to finance the Works Progress administration after July 1.

In addition to the relief appropriation, the bill carries $458,631,860 for the social security program, $39,900,000 for the Tennessee Valley Authority, $400,000 for continuing the communications commission's telephone inquiry, and various new and deficiency amounts for other agencies.

The most important amendment permitted to be added to the bill by the house leaders was one submitted by Representative William P. Connery providing that the prevailing wage in communities be paid to WPA workers. The Hopkins organization will pay out approximately the same sum per man per year, it was explained, but will work the men only one, two, or three days a week where they formerly worked four, five and six days each week.

In a surprise move the house also voted to bar aliens "illegally within the limits of the United States" from receiving jobs under the WPA program. Most of the opposition came from two radicals, Vito Marcantonio of New York city and Gerald J. Bolleau of Wisconsin.

Ickes signified his acceptance of defeat in the battle for funds by ordering an immediate cut of 25 per cent in PWA personnel in Washington and throughout the country. This affects 2,000 persons.

## Senators Seek Compromise Corporate Tax Bill

OPPOSITION in the senate finance committee to the corporate profits tax in the administration's $803,000,000 revenue bill was so strong that both Democrats and Republicans sought for some compromise. Treasury officials were heard in favor of the measure as passed by the house, but former treasury officials and various business and industrial leaders speaking in opposition were seemingly more persuasive. Senator Tom Connally of Texas put forward a plan he thought all might agree upon. It would retain the 15 per cent corporation income tax and repeal only the capital stock and excess profits taxes, instead of repealing all corporation taxes as proposed in the house bill. In addition it would superimpose a graduated tax on undistributed earnings, exempting the first 20 per cent on the amount retained. The house bill reaches a maximum of 42½ per cent of the total income if none is distributed.

Senator Byrd of Virginia, another of the Democrats opposed to the house bill, showed, in a letter to Secretary Morgenthau, that 11 of the largest corporations in the country would pay no taxes under the Roosevelt bill.

## Landon Ticket Loses in California Primary

CALIFORNIA'S Presidential Republican preference primary, eagerly awaited by the whole country, resulted in the defeat of the Landon slate of delegates that was put forward by William R. Hearst and Governor Merriam, with Landon's tacit consent. The winning delegates, backed by Herbert Hoover and nominally pledged to Earl Warren though uninstructed, carried the state by a majority of about 90,000. Mr. Warren announced at once that he released them from their pledge, to vote as they see fit in the convention.

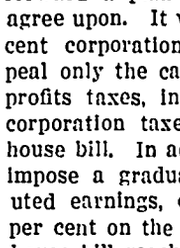
Alf Landon

This looked like a blow to Governor Landon, and to a certain extent it was; but his managers claim at least 18 of the delegates will go over to the Kansan on an early ballot. Moreover, many friends of Landon deprecated the fact that Hearst was supporting him, believing it would do him more harm than good; and they were glad to see him freed in part from what they consider an incubus.

Democrats voted almost solidly for Mr. Roosevelt. Upton ("Epic") Sinclair's ticket received something over 100,000 votes, and that of John S. McGroarty, Townsend plan supporter, about half as many.

In South Dakota a slate of uninstructed delegates favoring Landon won over a ticket pledged to Senator Borah, though the margin was slender.

## American Red Cross Meets in Chicago

SOME two thousand delegates were present when the annual convention of the American Red Cross was opened in Chicago by Admiral Cary T. Grayson, the national chairman. Speakers at early sessions included Mayor Ed Kelly, and Ralph Christian, schoolboy of Birmingham, Ala., representing the Junior Red Cross. Mrs. Elizabeth H. Vaughan, a nurse of St. Louis, was awarded the Florence Nightingale medal for her long record of service.

Dr. Thomas Parran, Jr., the new surgeon general of the United States public health service, was present and made a speech, and talks were delivered by Robert E. Bondy, director of national disaster relief, and others who directed activities in the flood and storm areas.

## Huge German Dirigible Arrives and Departs

HINDENBURG, the immense dirigible, carrying 107 persons, mail and freight, made the flight from Friedrichshafen to Lakehurst, N. J., in 61 hours and 57 minutes and was welcomed by thousands of Americans, including R. Walton Moore of the State department who brought the greetings and congratulations of President Roosevelt. Three days later the airship started back to her new base at Frankfurt-on-Main. The dirigible was in the command of Capt. Ernst Lehmann, but he received far less attention here than did Dr. Hugo Eckener, the veteran skipper of Zeppelins. Eckener, in bad with the Nazis at home, was permitted to be aboard the ship as an "adviser." He and Captain Lehmann went to Washington together, while the ship was being groomed for the return flight, to call on President Roosevelt and other officials and return their greetings.

## Hull Negotiates Trade Agreement With France

SECRETARY OF STATE HULL has successfully negotiated another reciprocal trade agreement. It is with France and was signed at the State department by Mr. Hull and Andre de Laboulaye, the French ambassador. It will become effective on June 15, and the details of the pact were not immediately made public. It is believed the terms include duty concessions by the United States on French wines, cigarette papers, and luxuries such as laces and cosmetics, and by France on American exports of agricultural and industrial products. The agreement is also understood to contain increases in French quotas on American exports of fruits, and possibly other products.

Sec'y Hull

## Leader of Wafd in Egypt Forms New Cabinet

MUSTAPHA NAHAS PASHA, leader of the Wafd or Nationalist party in Egypt, has become premier and formed a new government in which he holds also the post of minister of the interior. Wasyf Ghali Pasha is his foreign minister and Gen. Ali Fahmy Pasha is minister of war and marine.

Premier Ali Pasha Maher and his cabinet resigned following the appointment of a regency to serve until young King Farouk reaches the age of eighteen.

## Senator Park Trammell of Florida Is Dead

PARK TRAMMELL, veteran United States senator from Florida and a staunch supporter of all New Deal measures, died in Washington of a cerebral hemorrhage which followed an attack of influenza. Though ill, he tried to remain on the senate floor long enough to vote for a proposal to include $12,000,000 in the War department appropriation bill for continuation of the Florida ship canal. This effort probably cost him his life.

Thirty-five years ago Mr. Trammell, just out of college, was elected mayor of Lakeland, Fla. Later he served in both branches of the Florida legislature, as state attorney general, and as governor for four years. Never defeated in an election, he was named United States senator in November, 1916, two months before the expiration of his term as governor. At the time of his death he was chairman of the senate naval affairs committee.

## Manuel Azana Is Made President of Spain

MANUEL AZANA was advanced from the premiership to the presidency of Spain by almost unanimous vote of the 874 electors gathered in the Crystal palace at Madrid. He succeeds Niceto Alcala Zamora who was removed from office on a charge of malfeasance after the Leftist victory in the recent elections.

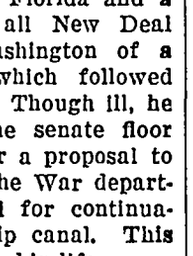
Manuel Azana

Azana, fifty-six years old, is a lawyer, orator and playwright and is regarded as the most astute politician in Spain. To the notification committee he said: "Spain may rest assured that I will be loyal to the principles of democracy and that the welfare of the nation will be my constant concern."

## Shifts in Population Shown by Census

ELEVEN states have fewer residents now than in 1930, although many other states have made decided gains in the last five years. These shifts are shown in statistics presented by the census bureau.

From 1930 to 1935 the population of the country gained from 122,775,046 to an estimated 127,521,000 or nearly 5,000,000.

New York, with 12,889,000 persons as compared to 12,588,066 in 1930 remained the nation's largest state. Pennsylvania was second, with 10,066,008 as compared to 9,631,350. Illinois was third with 7,817,000 as compared to 7,630,000.

The eleven states which lost through population shifts, and the estimated percentage of loss are: Michigan, 3.7; Wisconsin, 1.1; South Dakota, 2.6; Rhode Island, .9; Nebraska, 1.9; Kansas, 1.8; Mississippi, 2.4; Montana, 1.2; New Mexico, 5.0; Arizona, 11.4, and California, 0.7.

## Holland Tunnel Engine... Didn't Consider Esm...

Perhaps it was due to ... sight by the engineers who ... the Holland tunnel, under t... son river in New York city ... any rate Esmeralda, a circus ... just couldn't be squeezed ... recently. Esmeralda was on ... and the driver realized th... danger of decapitation just ...

Someone suggested slipp... meralda in sideways, but t... wasn't large enough to ... length. The problem was ... debated for some time Fi... George Washington bridge ... gested and tried, and Esme... rived safely at the circus gr...

CORNS QUICKLY SAFELY Removed

To instantly relieve pain, st... ging shoe pressure and q... safely loosen and remove c... callouses—use New Dr. L... Scholl's Zino pads. These s... healing, cushioning pads prevent... and blisters. Flesh color; wat... At all drug, shoe and departm...

Dr. Scholl's Zino pads

Real Perspective

You may laugh ... until some time afterward.

"Black Leaf 40"

KILLS INSE... ON FLOWERS ... VEGETABLES & SH...

Demand original ... bottles, from your ...

3644

Incomparable

Eve had the best husba... world—at that time

ALWAYS CROSS PRAISES ...

NEW BEAUT... THRILLS HUSB...

Her husband marvels at her clear ... sparkling eyes, new vitality. She is a ... ferent person since she eliminated ... sluggishness. What a difference a bl... bination of natural laxatives makes ... yourself! Give Nature's Remedy (... a trial. Note how naturally they w... you feeling 100% better, freshened. ... tain no phenol or mineral derivatives. 25c, all druggists.

NATIONAL ...

GET RELIEF NO...

PSORIA...

is an obstinate disease but can be ... using PSO-RID which has cleared ... stubborn cases where other trea... failed. Order PSO-RID today, ... enough for the ordinary case, $3. ... Send M. O. or currency Order N...

PSO-RID DISTRIBUTORS
8 So. Dearborn St. R-1110

KILL ALL FL...

Placed anywhere ... Lasts all season ... dealers. Harold S... 150 De Kalb Ave., ...

DAISY FLY K...

5¢ AND 10¢

THE 10¢ SIZE CONTAINS 3½ ... TIMES AS MUCH AS THE 5¢ SIZE

MOROL...

SNOW WHITE PETROL...

for FIRST AID in Relieving Common Skin Ailme... or Injuries always re... on

Resino...

WNU—N

Rid Yourse... Kidney Poi...

DO you suffer bumin... too frequent urinatio... headache, dizziness, loss... leg pains, swellings a... under the eyes? Are you ... ous—feel all unstrung ... know what is wrong?

Then give some thou... kidneys. Be sure they func... ly for functional kidney ... mits excess waste to stay ... and to poison and upse... system.

Use Doan's Pills. Doan's ... kidneys only. They are r... the world over. You can ... uine, time-tested Doan's ... store.

DOAN'S PI...

# loyd Gibbons Adventurers' Club Hello Everybody!

## "The Crawling Horde"

By FLOYD GIBBONS
Famous Headline Hunter.

V here comes Pat Mangan, of Brooklyn, N. Y., to get me all lled up. Pat doesn't talk my language at all—in spite of the t, judging from his name, his folks came from the same part uania that mine did.

—Pat talks about "billycans," and about "carrying his swag" ot of other things that have me running round in circles. I hat talk is Australian lingo, but I don't know what it means.

It was in the spring of 1902 that Pat arrived in Sydney, way down he southeast coast of the island continent. He had heard a lot about Australian Bush—the great open spaces just back from the narrow of civilization that fringes the shore—and he wanted to see it. men he met around Sydney all talked of "carrying your swag" and Pat partner, Bob, decided to have a try at it.

### Australian "Swagmen" Travel by the Stars.

a "swag," as near as I can figure it out, is a sort of pack you carry on k. Anyway, Pat says he and Bob bought a tent, a "tommyhawk," blan- a "billycan," rolled them up into a pack and boarded a train that took a 14-hour trip through the bush to the town of Daptol—a little way- onsisting of a saloon, a blacksmith shop and 15 houses.

They got off the train at Daptol and went into the saloon. "Most of ustomers in the bar," says Pat, "were swagmen like ourselves. We d one of them if there was any work to be had around town. 'Why, he said. 'There's plenty at the smelting works.' We asked him e the smelting works was, and his answer astounded us.

, it's about forty-five miles farther south,' he said. 'The easiest way to to wait until night and then follow the tail star of the Southern Cross.' e way distances go in Australia. Forty-five miles is 'around town,' and gate the Bush by the stars like you would the ocean."

### Snaky Visitors Invade the Adventurers' Camp.

night Bob and Pat shouldered their "swags" again and hit the trail. hed along for about twenty miles, until they came to a fresh-water They were both dead tired by that time, and decided to pitch camp and e for the rest of the night.

made a fire," says Pat, "and boiled some coffee in our 'billycans.' We e to eat, and then retired into the tent for a smoke. Bob suggested

Countless Snakes Were Writhing on Top of the Tent.

rite some letters, and we got out pencil and paper and lay down on chs. We had been writing for about twenty minutes when Bob heard the side of the tent. He looked up and uttered a frightful cry."

ob's cry startled Pat half out of his wits. It was a sudden terrified n. "My God, Paddy, don't move!" Pat turned his head. "What's atter, Bob?" For answer Bob pointed mutely to the top of the tent.

s still dark, but a bright moon was shining in the sky. In its yellow oth men could see shadows of objects on the top of the tent—long, shadows—snakes—dozens of them—crawling all over the upper side imsy canvas shelter!

### The Reptiles Stayed Outside of the Tent.

aised himself up on one elbow and took a cautious look around. There nakes inside the tent—not yet. But outside, there were thousands of rming toward them from every side. While they watched, the dozens s on top of the tent became hundreds, as more and more of them eping up its sloping sides.

We didn't know whether they were poisonous or not," says Pat, bite from one of them might easily mean death. There wasn't any le means of escape. Bob was hysterical and I was cold with fear. nakes were closing in on us. In another moment they would be ng into the tent. I began to wonder why they had not come in efore. Something seemed to be holding them back."

ore Pat thought of it, the more he was convinced that something was ose reptiles out of the tent. Then it occurred to him that maybe it ight they were afraid of. That gave him an idea. He told it to mmediately they began piling the blankets—the paper they had been —everything inflammable—along the sides and around the front and of their shelter.

### Ordeal by Fire Drives Away the Slimy Invaders.

that was done, Pat picked up the candle and prayed that his scheme k. He held the candle to the top of the tent. The canvas began to ten seconds the tent—their blankets—everything they owned—was n a merry blaze.

We huddled in the center of the tent," says Pat, "while fire burned und us and over our heads. In no time at all the tent fell in ashes, e blankets continued to burn, forming a ring of flame that I had would keep the snakes at bay. That ring of flame wasn't even ary, for at the first sign of fire the snakes fled."

unch had been right. The light was what the snakes were afraid of. never got to the smelting works they were headed for. They turned d and went back to the bright lights of Sydney. They had had enough and of "carrying their swag."

©—WNU Service.

## Where the Tone of Violin Is Produced

oughly what happens to the a violinist is playing on similar instrument:

g vibrates, and sets the otion. Vibrations are car- h the instrument to the ans of the post. Emerging , they flash out to the sides. e grain of the wood goes the center to the sides, and ust follow the grain. The he sides is absolutely ver- at the sound is carried on t of the instrument, tech- d the "belly."

on the belly runs down om the top to the bottom, through by those curious- oles—rather like the letter here that each vibration he slant of the "f's" at the f which it flicks away as of a whiplash. And that, hority, is why those holes nd not just as air vents. ple will tell you—nor just to look pretty. The whole idea is to insure "one-way traffic" of vibrations, which is why the violinist can control the vibrations so perfectly with his bow.

The back of the instrument with its divergent grain is usually made of some kind of sycamore or maple, while the belly is nearly always of pine.—Tit-Bits Magazine.

### Windows

Windows originally were divided into small panes, because only small panes could be made economically. When the art of glass making made large panes possible, the tendency was to clear windows of all cross pieces and have large, unobstructed surfaces. The effect of these gaping spaces on the architectural appearance of the house was not considered. As the wonder of large panes wore away, we became conscious of the lack of these bars of wood or metal in our windows. We began to realize the beauty of a leaded casement in an English cottage and a 24-light window in a New England farmhouse.

# Who Are You?

*The Romance of Your Name*

By
RUBY HASKINS ELLIS

## A Holcombe?

THERE is a very ancient English family which probably took its name from the old town in Lancashire called "Holcombe." The family seat, however, was in County Devon, and old wills of Devonshire mention many of this name. We note the names of Thomas, Elizabeth and three Johns.

The most remote ancestor of the Holcombes, through marriage, was William the Conqueror. John Holcombe is the first mentioned in the Visitations of England. He was a Crusader and the story is that he severed the heads of three Mohammedans with one stroke of his sword. This explains the four heads on the coat of arms shown. The effigy of this brave knight rests in the old abbey at Dorchester, near Oxford, England.

Thomas Holcombe, one of the first Americans of the name, was born in Devonshire in 1601. In 1630 he came to America on the famous ship Mary and John, and settled in Dorchester, Mass., which is now a part of Boston. Dorchester was so named in honor of the well-loved English town.

Most of the Holcombes of the New England states trace their ancestry to Thomas, as do some families in other states.

Then there was John Holcombe, a Quaker, who emigrated from England in 1700, and settled in Philadelphia, and also his brother Jacob, who located in Lambertville, N. J. Many men of this name served in the French and Indian war and in the American Revolution.

The southern branch of the Holcombes in this country began with Andrew, of Devonshire, England, who came first to the Barbadoes and then to Virginia. His son, John, married Miss Grimes and lived in King William county, Virginia.

The Holcombes in America have been people of high social standing and prominence in every generation. The motto "truth and courage" is characteristic of the family traits and traditions.

* * *

## A Pierrepont?

THE Pierrepont family is of Norman-French origin. The first lord of Pierrepont castle, in Picardy, France, was Sir Hugh de Pierrepont, who lived in the latter part of the Tenth century.

Sir Ingelbrand de Pierrepont, grandson of Hugh, became the ancestor of the French Pierreponts, while another grandson, Sir Robert de Pierrepont, accompanied William the Conqueror to England and fought in the Battle of Hastings. His name is found on the Doomsday Book of England, that great document drawn up by the Conqueror to show the titleholders of the conquered lands. Robert de Pierrepont was granted the lordships of Henestede and Wrentham, in Suffolk.

Henry Pierrepont, grandson of Sir Robert, was knighted by Edward I in 1280.

Several generations later descendants of the same family are found to have lived in the counties of Nottingham and Derby. George Pierrepont was of this section and was created a Knight of the Carpet at the coronation of Edward VI.

Sir George Pierrepont, a descendant of the knight, was one of the first of the family to come to America. He had married Thankful Stow, of Kent, England, and, arriving in America, settled in Ipswich, Mass. They purchased land where Dorchester and Rochester now stand. George Pierrepont named Dorchester for his cousin, the Marquis of Dorchester.

© Public Ledger, Inc.—WNU Service.

# Divided Skirt and Shorts Combination That Equips the Young Lady for Sports

PATTERN NO. 1875-B

You know yourself that half the enjoyment of any sport is spoiled if you aren't correctly dressed, and really there's no excuse for not being equipped for any active sport when a model such as illustrated is so easy and inexpensive to make.

The divided skirt is suitable for golf, tennis, bicycling, riding and hiking. It assures plenty of room and comfort, buttons on the side and supports the most youthful blouse. Note the sports pocket, Peter Pan collar, raglan sleeve and dainty feminine bow.

Instead of the divided skirt, you may have shorts if you prefer, for the pattern is perforated at just the proper length. Notice the small sketch.

Barbara Bell Pattern No. 1875-B is available in sizes 12, 14, 16, 18 and 20. Corresponding bust measurements 30, 32, 34, 36 and 38. Size 16 (34) requires 4¼ yards of 35 inch fabric. For shorts only, 3½ yards is required. Send 15 cents for the pattern.

Send your order to The Sewing Circle Pattern Dept., 247 W. Forty-third St., New York, N. Y.

© Bell Syndicate.—WNU Service.

## Brothers Take Brides; Become 'Father and Son'

John Lighter, Jr., thirty-four, recently married Mrs. Paul Shields, thirty-nine, and his brother, Andrew, twenty-five, took Mrs. Shield's daughter, Laverna, twenty, as his bride. The double wedding took place in Kenton, Ohio. The brothers are now father and son.

In Los Angeles Mrs. Ruby Pederson, thirty-seven, recently applied for a license to wed Harvey V. Bladen, twenty-five. Her daughter, Olive, eighteen, at the same time applied for a license to marry Harvey's brother, Orville, twenty-three.

Here are *Perfect* Baking Results!

This actual scoring card proves how cakes, baked with CLABBER GIRL, show *perfect* scores where Baking Powder counts.

only 10¢ everywhere

CLABBER GIRL BAKING POWDER

## OF INTEREST TO THE HOUSEWIFE

Make sandwiches for the children's lunch box by shaving maple sugar, mixing with butter and spreading between two slices of wholewheat bread.

* * *

Hot peach juice to which a few drops of lemon juice has been added makes a quickly prepared sauce to serve with cottage pudding.

© Bell Syndicate.—WNU Service.

**No Need to Suffer "Morning Sickness"**

"Morning sickness"—is caused by an acid condition. To avoid it, acid must be offset by *alkalis*—such as magnesia.

**Why Physicians Recommend Milnesia Wafers**

These mint-flavored, candy-like wafers are pure milk of magnesia in solid form—the most pleasant way to take it. Each wafer is approximately equal to a full adult dose of liquid milk of magnesia. Chewed thoroughly, then swallowed, they correct acidity in the mouth and throughout the digestive system and insure *quick, complete elimination* of the waste matters that cause gas, headaches, bloated feelings and a dozen other discomforts.

Milnesia Wafers come in bottles of 20 and 48, at 35c and 60c respectively, and in convenient tins for your handbag containing 12 at 20c. Each wafer is approximately one adult dose of milk of magnesia. All good drug stores sell and recommend them.

**Start using these delicious, effective anti-acid, gently laxative wafers today**

Professional samples sent free to registered physicians or dentists if request is made on professional letterhead. Select Products, Inc., 4402 23rd St., Long Island City, N. Y.

35c & 60c bottles • 20c tins

*The Original Milk of Magnesia Wafers*

## Believe the Ads

*They Offer You Special Inducements*

Sometimes in the matter of samples which, when proven worthy, the merchandise can be purchased from our community merchants.

DIZZY DEAN stops a steal!

**BOYS! GIRLS! Join Dizzy Dean Winners! Get Valuable Prizes FREE!**

Send top from one full-size yellow-and-blue Grape-Nuts package, with name and address, to Grape-Nuts, Battle Creek, Mich., for membership pin, certificate and catalog of 49 free prizes. You'll like crisp, delicious Grape-Nuts—it has a winning flavor all its own. Economical to serve, too, for two tablespoonfuls, with whole milk or cream and fruit, provide more varied nourishment than many a hearty meal. (Offer expires Dec. 31, 1936. Good only in U. S. A.)

A Post Cereal—Made by General Foods

The same fine cereal, in a new package

**Dizzy Dean Membership Pin.** New 1936 design, two-toned solid bronze with red lettering. Free for 1 Grape-Nuts package top.

**Lucky Rabbit's Foot.** Just like Dizzy carries—has nickel-plated cap and ring. Free for 2 Grape-Nuts package tops.

DIZZY DEAN, c/o GRAPE-NUTS, Battle Creek, Mich.
I enclose ........ Grape-Nuts package tops for which send me the item(s) checked below: WNU—8-23-36
☐ Membership Pin (send 1 package top).
☐ Lucky Rabbit's Foot (send 2 package tops).
Name______________________
Street______________________
City______________ State__________

# Straw Hats...

We are showing a nice assortment of Dress Hats in all the new shapes and straws at

**98c to $2.50**

# Trousers

## For Summer...

Cool, good looking summer pants for everyday wear or dress, ranging in price from

**$1.19 to $2.95**

# Wille's

CLOTHING and SHOES GARNER, IOWA



Lowe Brothers H-S

## High Standard HOUSE PAINT

Lowe Brothers High Standard House Paint is the result of over a half a century of experience in the manufacture of highest quality paints High Standard will produce a beautiful and durable finish, yet it is economical to use because it requires fewer gallons for a given job

Lowe Brothers High Standard House Paint is better than others because of the superior method of manufacture and the high quality of materials used It works easily, spreads far, covers well, wears long, retains it look of newness and leaves a good surface for repainting

The use of High Standard House Paint on your home will eliminate the necessity of frequent painting for it protects and retains its beautiful finish over a longer period of years

## Standard Barn Paint

A barn paint of unusual covering and spreading capacity Represents a standard of quality not found in other barn paints Especially adapted to preserve farm buildings and improve their appearance It looks better wears much longer, and covers more surface than paint usually sold for such surfaces

**See Us Today for Paints, Varnishes, Etc.**

# E. F. JACOBS

"The Farm Service Store" Klemme, Iowa



## "Give to the world the best that you have and the best will come back to you."

We wish to compliment the Class of 1936 on the selection of the above motto

There is no greater truth than that the boy or girl who chooses a high goal and who determines to achieve something worthwhile can realize the ambition

Whatever your ambition may be—a business, a home or a fortune—thrift is the only known means to the end

Your Savings Account is the greatest help you have on your path through life

Our congratulations to the graduating classes. May success and prosperity be yours

FEDERAL DEPOSIT INSURANCE CORPORATION $5000 MAXIMUM INSURANCE FOR EACH DEPOSITOR MEMBER

# The First National Bank

Oldest Bank in Hancock County


# Local Happenings

## Klemme and Vicinity

R A Jorgenson was at Belmond on business Friday afternoon.

FOR RENT—Modern house, with garage and garden. —Henry Josten. 1tp

Delmar Kingery of Allison, and Miss Gertrude Greene of Ventura, visited Friday evening at the A L. Kingery home.

Art Schoenwetter, in Liberty township, is having his house and farm buildings given a new coat of paint.

Mr and Mrs. Dorance Day, of Mason City drove to Des Moines Sunday, for a visit at the home of Mrs Risser.

Miss Ruth Bailey, who teaches in the schools at Clarence, came on Saturday for a short visit with her parents, Mr and Mrs. Herb Bailey

Miss Glenna Gruetzmacher, teacher at Chapin, visited Sunday with her parents, Mr and Mrs Frank Gruetzmacher.

Verle Keraus of Swea City was a Sunday dinner guest at the home of his parents, Mr. and Mrs. W. C Keraus.

Mr and Mrs. C F Keraus will soon move to their cottage at Ventura Heights where they will spend the summer

Mrs Rose Tanner and family are enjoying the use of a new Ford V-8 which they purchased the latter part of the week.

Mr and Mrs. John Whitsell and Mr and Mrs Lloyd Paris, of Armstrong were dinner guests Sunday at the A L. Kingery home.

FOR SALE—Kerosene Range, 5 burner with built-in oven Mrs. A L Kingery 1tc

Rev Calvin Grosshuesch, accompanied by Lydia and William Bock drove to Cherokee Monday for a visit with Mr John Bock

C G Waterman was absent from his usual post behind the cashier's window at the bank Saturday because of a severe cold.

Mr and Mrs. Pavey, Wayne and Juanita, and Miss Florence Wodehouse of Garner, were Sunday dinner guests at the home of Mr and Mrs. Henry Buseman

Mr and Mrs T F Mitchell of Swea City, and C G Waterman and family enjoyed dinner Sunday with Mr and Mrs C F Keraus at their cottage at Ventura

Small piano, like new In Klemme Partly Paid for Will sell for balance Easy terms Wholesale Dept S. Baldwin Piano Factory, Cincinatti, Ohio. 1tp

Miss Ada Mutch, who has spent the past three weeks in Klemme visiting with her sister, Mrs A H Dulmes, and recuperating from an operation, left Friday for her home at Grundy Center.

Mr. and Mrs John Day and Mrs Wm. Smith were visiting at Mason City Friday. They took a picnic supper and enjoyed supper with Mr and Mrs. Dorance Day m East Park.

Miss Thorne and Miss Azeltine took the youngsters from their grades and went on a picnic Saturday Miss Barz and Mrs Muenchow took their pupils to the show at the Avery Theatre All enjoyed the afternoon

Miss Novella Bredbenner closed a successful year of teaching at the Arnold school Tuesday of last week They gave a splendid program preceeding a fine dinner at the noon hour There were 57 present for the dinner Miss Bredbenner had eleven pupils this year, 2 of them eighth graders She will teach the same school again next year, which is an eight and a half month school


Britt Rendering Works
REMOVES YOUR
**DEAD**
Horses, Cattle, Sheep, Hogs
Free Of Charge
Phone 124 Klemme
We pay reverse calls
CARL HAMPE ..1ju


### DR. H. G. VOETBERG WILL PRACTICE AT GREENE, IA.

Dr H G Voetberg, former veterinarian of Klemme and who for the past two years or more has been employed by the Government as a veterinarian in the drouth area of Oklahoma, arrived Tuesday in Klemme for a visit with friends

Dr Voetberg has resigned from his government position and will locate at Greene, Iowa, pending the acceptance of his resignation and his release from government work

Miss Doris Schneider, who has been teaching Home Economics in the high school at Moravia, came home the latter part of the week to spend the summer vacation with her parents, Mr. and Mrs. Elmer Schneider

**"The Closed Circle"—the Thrilling Novel of a Man's Struggle to Clear the Name of the Woman He Loved—in the AMERICAN WEEKLY, the Magazine Distributed with NEXT SUNDAY'S CHICAGO HERALD AND EXAMINER.**

Mr and Mrs. Albert Etchen's eight year old son, who, while playing about a week ago, fell from a tree and fractured bones in both of his arms, is getting along fine at this writing, but he finds it rather inconvenient to have both of his arms in casts

Patty Kudje was eight years old Monday, May 18th, and she entertained twenty girls at Stille's sand pit where they all enjoyed a weiner roast Patty received many nice gifts from her little friends and they all hope she may have many more happy birthdays

The members of the high school orchestra gave a party Monday evening at the school auditorium in honor of Mrs Muenchow director of the orchestra for several years Games were played and a fine time enjoyed after which a lunch was served The orchestra presented Mrs Muenchow with a gift

### ALBERT LANGE SERIOUSLY INJURED IN FALL FROM PORCH TUESDAY P. M.

Albert Lange Liberty township farmer, was seriously injured on Tuesday afternon when he fell off a porch roof or a ladder slipped throwing him onto a cement sidewalk while he was putting up screen windows

Mr Lange was found unconcious on the walk at his home and a local physician took him to the hospital at Mason City where early today the extent of his injuries were not known His left arm was fractured and it was feared that his back might be injured and that he had other serious injuries and bruises suffered in the fall

## Political Announcements

**FOR STATE SENATOR**

I hereby announce that I am a republican candidate for the office of senator from the 43rd senatorial district of Iowa, comprising Cerro Gordo, Franklin and Hancock counties I solicit your support at the forthcoming primary election to be held on June 1, 1936 — J C ROBINSON, Mason City Ia. jp

**FOR SUPERVISOR**

I hereby announce myself a candidate (to succeed myself) to the office of supervisor of Hancock county, term beginning January 1, 1937, subject to the will of the republican voters at the June, 1936 primary. GEORGE E. KLIPPING, c

**FOR SHERIFF**

I hereby announce my candidacy for the office of Sheriff of Hancock County on the Republican ticket subject to the decision of the voters at the June 1, 1936 primary —L. M. "DUTCH" BROWER. Jc

**FOR REPRESENTATIVE**

I hereby announce my candidacy for the office of Representative of Hancock County, subject to the decision of the voters at the Republican Primary Election on June 1, 1936.—CLARK E. LOVRIEN, Garner, Iowa. jc

**FOR SHERIFF**

I hereby announce my candidacy for the office of Sheriff on the Republican ticket at the Primary Election in Hancock County June 1 1936, subject to the decision of the voters thereof. MARIUS P. L. JUHL. Jp

Mr. and Mrs. Emil Patet drove to Charles City Sunday morning in time to attend church and Sunday school there. They went especially to see a cousin of Mrs. Patet's who has been ill since February.

Ed Jacobs and Melvin Neuberger attended a meeting and demonstration for Electrolux dealers at Des Moines Monday evening. The Electrolux refrigerator is sold by the Jacobs Hardware.


**DEAD**
ANIMALS Removed FREE
BRITT RENDERING SERVICE
Phone 88 Klemme
We Pay The Charges



# ICE!

DELIVERED IN KLEMME EVERY.....

Monday
Wednesday
Friday
Saturday

PHONE YOUR ORDER
Quandt or Wiles Cafe

## Fred Becker

The Ice Man Garner, Ia.



## Again It's Picnic Time

**ANNUAL COMMUNITY SCHOOL PICNIC**

**FRIDAY, MAY 22ND**

The Picnic Season is here again When planning those picnic dinners, suppers and gatherings — keep THREE THINGS IN MIND:

1. **The Klemme Food Market**
2. **Monarch Foods**
3. **Heinz "57" Varieties**

BECAUSE (1) The Klemme Food Market carries a complete line of Picnic Supplies, including paper plates, cups, napkins, etc. A full line of Cold Meats, Mustard, Pickles, Fresh Fruits, Bakery Goods, Etc.

BECAUSE (2) The name MONARCH stands for highest quality in Food. Specify MONARCH and your picnic will be a success.

BECAUSE (3) HEINZ "57" sold by us in Klemme, has an especially nice line of Ketchups, Oven Baked Beans, Relishes, Sandwich Spreads and many other rare items of tasty foods.

**REMEMBER "ALL THREE" PICNIC DAY, MAY 22ND—**

# Klemme Food Market

The Monarch Store C. A. Larsen, Prop.



CHEVROLET

# -9-

## SERVICES

### Count 'em!

1. Automobile Repairing
2. Battery Charging and Rental Service
3. Automobile Painting and Refinishing
4. Body and Fender Work
5. Lubrication Service
6. Oxy-Acetylene Welding
7. Small Lathe Work
8. Firestone Tires and Tubes
9. Parts and Accessories

# Klemme Auto Co.



## New Telephone Directory Going To Press June First

See your local operator at once if you are planning on having telephone service connected in the near future—this also applies to any change in your present listing.

# Iowa Union Telephone COMPANY

# THE KLEMME TIMES

UME 41 | KLEMME, IOWA, WEDNESDAY, MAY 27, 1936 | NUMBER 1


# Memorial Services, Saturday, May 30th, At Klemme Park

## emme Couples ed During Week

S MILDRED GAST AND KENNETH ZWALD WERE WEDDED WEDNESDAY EVE

lyweds Will Make Their New Home In Liberty Township

iss Mildred Gast, daughter of and Mrs. Herman Gast, and Kenneth Zwald, son of Mrs. hard Zwald, were married on nesday evening, May 20th at home of the bride's parents.

efore the ceremony, Miss Elma ld played a violin solo, "O, mise Me" and Ruth and Made- Abele sang "I Love You ly"

he bridal party entered the m to the strains of the wedding ch from Lohengrin, played by a Zwald, sister of the groom. y took their places under an h of blue and white The bride s attended by Miss Helen John- Chalice Ann Zwald, neice of groom, was the ring bearer.

Kenneth Gast, brother of the de, attended the groom as best n.

The ceremony was performed by Rev William Zabilka. Only the mediate families and a few close ends of the bride and groom re present.

The bride was attired in a blue epe dress and carried a bouquet roses and snap dragons. The desmaid wore a pink dress and rrier a bouquet of snap dragons e ringbearer was also dressed in nk The bridegroom and his at- ndant were attired in dark suits

After the wedding, a two-course nner was served The wedding ke, which was baked and decor- ed by Mrs Merwin Zwald, was ed as a centerpiece and the table as decorated in blue and pink rs Albert Borchers was in charge the kitchen

The bride is a daughter of Mr nd Mrs. Herman Gast She gradu- ed from the Klemme High School n 1931 attended Iowa State Teach- rs college and for the past sev- ral years has been teaching in the ural schools of Hancock County The groom who is a son of Mrs. Richard Zwald of Garfield town- hip, attended the Garner high chool and graduated in 1926. Since hen he has been farming.

After a short wedding trip, Mr. nd Mrs. Zwald will be at home on farm near Klemme

—Shop in Klemme Friday Night—

### MISS ETHEL BAACK BECAME BRIDE OF CARIS KROPP ON TUESDAY AFTERNOON

Young Couple Will Reside On A Farm Northwest Of Klemme

At the Klemme Reformed Parsonage Tuesday afternoon at 5 o'clock Miss Ethel Baack became the bride of Mr Caris Kropp The rites were performed by Rev. Calvin Grosshuesch and witnessed by Leon Kropp, cousin of the groom and Miss Norma Baack, sister of the bride The bride wore a dress of pink net and carried a bouquet of sweet peas, while her attendant wore a dress of blue lace The groom wore oxford gray and the best man a blue serge suit.

Mrs. Kropp, is a daughter of Mr and Mrs. Herman Baack of near Klemme She graduated from the Klemme high school with the class of 1932 and since that time has taught in the rural schools of the county. She has been active in church work and was confirmed in 1928. She taught in the Bible school and Sunday School and was a member of the choir.

Mr. and Mrs. Kropp will begin housekeeping on the old Blumer farm northwest of Klemme.

—Shop in Klemme Friday Night—

### NOTICE

Those who want to play in the band meet at the school Monday evening.

### IMPROVEMENTS CONTINUE TO BE NOTICED IN AND AROUND KLEMME VICINITY

Open Air Theatre Being Enlarged To Accomodate Summer Crowds

The boom has hit Klemme and vicinity and on nearly every hand improvements, new construction and remodeling is noted

This week workmen are remodeling Klemme's Open Air Theatre for the summer entertainment of free talking pictures A new screen has been built and set farther back to give more seating capacity for the free shows A graveled aisle has been made and lights arranged over the seats More seats will be built and the added room will hold a crowd of nearly a thousand persosn Free talking pictures will be shown on Saturday nights during the summer beginning June 6

**Klemme Auto Co. Has New Signs**

Fred J Arnold, proprietor of the Klemme Auto Co local Chevrolet dealer has had two large Chevrolet dealer signs painted on the garage. One large sign on the west side of the garage can be seen from the highway The sign on the east side can be seen from along Main Street Sign painter W S Lee did the work

**Methodist Church Repainted**

The wood trimming around windows, doors, eaves, etc, at the M E Church was repainted last week Window sashes were trimmed in a light green and the other trim is in white

**Quandt Cafe Being Repainted**

Conrad Quandt, proprietor of the Quandt Cafe, has caught the spirit of making Klemme a nice looking town by having his cafe building treated to a new coat of paint Mr Quandt says, "I like to have my place look spic and span" Not casting any reflections, but the writer notes that other buildings along Main Street need paint worse than Mr Quandt's building

**Helps Property Further Improved**

Everytime the writer mentions some further work being done at the Henry Helps home, Henry immediately thinks up more work for someone to do, so it seems hard to catch up with Henry This week painters are putting the trimming touches on the house and carpenters are finishing the job of building a garage to house Henry's bus

**New Office Quarters**

Although we have mentioned it before, the new office quarters for Dr Missman in the Wellemeyer building are going to be much nicer than the writer expected Mr Wellemeyer has done a nice job of planning the remodeling work, which is shaping into a nice suite of office rooms that will consist of a reception room, X-Ray and general medical room and a private consultation and examination room Dr Missman should be quite comfortable in the new quarters

**Will Put Up Entire New Set Of Farm Buildings**

Paul Kramer, who has a farm southeast of Klemme, will put up an entire new set of buildings There have been no buildings on the land A new barn 36x48 is under construction as well as a hog house 24x40 A new house will also be built, but the size and type has not been selected, according to the Northern Lumber Co., which sold the material for the new buildings

—Shop in Klemme Friday Night—

### TINY'S LITTLE GERMAN BAND TAKES FIRST PRIZE AT CRYSTAL LAKE MONDAY

The Methodist Ladies Aid Society of Crystal Lake put on an amateur contest Monday evening in which twenty-one different contestants or groups vied for places. "Tiny" Kluckhohn and his Little German Band of Klemme won first place; the Katter boys of Garner, second, and a magician from Britt, third.

—Shop in Klemme Friday Night—

Harold Anderson of Rolfe, was a week end visitor at the Carl Anderson home.

## Memorial Day Program

### Saturday, May 30, 10 a. m., Klemme Park

| | |
|---|---|
| Music | Klemme Band |
| Song, "America" | Audience |
| Memorial Reading | Novella Bredbenner |
| Cornet Duet | Melvin Coobs and Dorance Grange |
| Memorial Address | Frank Senneff, of Britt |
| Benediction | Rev. Calvin Grosshuesch |
| "Star Spangled Banner" | Klemme Band |

**CEMETERY SERVICES**

The American Legion and Auxiliary Unit will decorate graves and continue services at the Klemme Cemetery, following the program at the Park

**PARADE FORMATION**

1 Colors and Guard
2 Band
3 Firing Squad
4 Civil War Veteran Lew Lewis and wife
5 Spanish-American war veteran H F Jost and wife
6 Gold Star Mothers and Fathers
7 American Legion
8 American Legion Auxiliary
9 School children, and Citizens

**(All Organizations meet at Northern Lumber Co. at 9:30 a. m.)**
**Program Subject To Change**

### "KLEMME" GOES WITH SUPT. HUNTER TO CHARTER OAK

"Klemme" is the name of the pig presented Supt D L Hunter by the members of the Senior Class Several of the Senior boys invaded the Albert Barz farm and selected the finest pig in the herd, and spent considerable time in giving the porker a bath rub down and general polishing up It is said that the Senior girls curled the tail and tied a ribbon around "Klemme's" neck and another around the curly tail

The porker was duly placed in a nice new crate and given to Mr Hunter Friday morning

If we are a good judge of pigs "Klemme" will have quite a following in time to come!

**School Presents Lamp**

The members of the high school student body presented Mr and Mrs Hunter with an Alladin table lamp as a remembrance gift

—Shop in Klemme Friday Night—

"Pete" Kilgore began work Monday for E J Schneider on the farm east of Klemme

—Shop in Klemme Friday Night—

## Klemme Student Was Honored At Ames

### ROY ARNOLD WINS HIGH HONORS AS STUDENT AT IOWA STATE COLLEGE

Ranks In Upper 3 Per Cent Of Agricultural Students

Roy Arnold, son of Mr. and Mrs E J Arnold, Klemme, received special recognition last Thursday morning at Ames when the eleventh annual Honors Day convocation was observed and at which Dr Lotus D Coffman, president of the University of Minnesota, delivered the address.

Roy Arnold was listed among the students ranking in the upper 3 per cent of the four classes in each of the five divisions of the college honored in the program

Roy made his high rank in the Division of Agriculture in which there were but 28 students honored, four Seniors, five Juniors, nine Sophomores, and ten freshmen

Carlyle Gauger, son of Rev and Mrs. Gauger, former Klemme pastor and wife, also received honors with Roy Carlyle is a former student of the Klemme Schools.

Roy can well feel proud of the fine showing he has made in the pursuit of an agricultural course, and his record, and that of Carlyle, is a fine boost for the Klemme School

### SCHOOL BOARD OFFICIALS ENTERTAIN TEACHERS AND BOARD MEMBERS

President and Mrs Henry Jost, and Secretary and Mrs. Arthur Kudje of the Klemme School Board entertained Thursday evening at the Kudje home Supt and Mrs. Hunter, Mr and Mrs A L Kingery, the Misses Galbreth, Barz Arends, Azeltine, Thorne, and Mrs. Muenchow, all teachers, and the following board members and their wives C G Waterman, Albert Barz, Harry Gibbs and C A Larsen, at a 6 30 o'clock dinner. Supt. and Mrs. D L. Hunter were presented with an Aladdin floor lamp

—Shop in Klemme Friday Night—

## Faculty Is Named For Coming Year

### ALL VACANCIES ON TEACHING STAFF ARE NOW FILLED

The several vacancies in the teaching staff of the Klemme grade and high school have now been filled and the new instructors selected by the Board have signed contracts for the year 1936-37.

Miss Stella Hanson, of Cedar Falls, graduate of Luther College and who has been teaching at Meservey, will take the place of Miss Thorne in grades 1 and 2.

Miss Ruby Azeltine, Rowan, has signed a contract to return as teacher for grades 3 and 4.

Miss, Norma Barz, Garner, returns to Kleme as instructor for the 5th and 6th grades

Miss Irma Merritt of New Hampton, has been secured by the Board to teach the 7th and 8th grades.

Martin K. Alstad, of New Hampton, a graduate of Luther College, and who has been teaching at Elmore, Minn, will direct the school band, orchestra, boys and girls glee clubs and take care of music in both high school and grades and will teach high school subjects. This department is entirely new and next fall will be the first time a special instructor will take over music in our schools.

Miss Dorothy Allen, graduate of Iowa State College, Ames, will teach Home Economics and other high school subjects

A. L. Kingery will again direct athletics and instruct in manual arts and other high school subjects.

Miss Agnes Galbreth will return as principal of the high school, and teach high school subjects.

W. Henry Galbreth is the new superintendent elected to succeed D. L. Hunter. Mr. Galbreth will teach in high school as well as look after the welfare of the school. He has a number of plans that will be put into effect to better the entire school system.

## Klemme Stores Will Close Until Monday Morning

### M. E. CHURCH CELEBRATED VICTORY SUNDAY

175 Members and Friends Attended All Day Gathering

Sunday, May 24th, the Liberty congregation joined members of the Klemme Methodist church in their "Victory Sunday" celebration Dr W G Muehlman, district superintendent preached at the morning worship hour on the topic, "The " The choir gave a special number "Hark! Hark, My Soul," and Nora Wellemeyer, on the alto horn, and C G Waterman, on the clarinet, rendered a duet of "A Night in June."

norning service was follow by the regular Sunday School hour The special flower committee are to be praised for the manner in h the altar was banked w beautiful flowers.

At the noon hour a basket dinner was served to all who could stay and eat; well over 175 persons Special committees for the kitchen and dining room had their work well in hand and everyone enjoyed the noon meal

A social hour followed and their many friends were glad to have the following out-of-town guests among those present Rev. and Mrs H E. Whyte and son of Kingsley; Dr and Mrs Muhleman of Algona; Mr and Mrs A. D Gimer and Mr and Mrs. Harl Gimer of Renwick; Rev. and Mrs Hoon of Garner; and Rev and Mrs. Wessel of Burt.

Platform service was held in the afternoon at 2:30. Speakers and their topics at the afternoon meeting were E J Arnold, "Building Experiences"; E G Beier, "Liberty Rejoices with Klemme"; Mrs Herman Paul, "Organizing and work of the Ladies Aid", Rev Whyte, "The Memories of Building Days, Rev Wessel and Rev Hoon gave short talks, Tom Nelson, "What Now?"; Dr Muhleman, "Congratulatory remarks" Then followed the burning of the mortgage and mortgage note and spreading of the ashes on the church lawn.

Special music for the afternoon was furnished by Mrs. Wm. Zabilka, with a solo, 'Open the Gates of the Temple," and a trio, Mrs Zabilka, Mrs. C. G Waterman, and Mrs. R A. Jorgenson, who sang "My Faith Looks Up to Thee." Lunch was served at 5 p. m. in the dining room to all who could remain

Rev. H. E. Whyte was the speaker at the evening service and his topic was "What Lack I Yet." The men's quartette, W C. Keraus, C. G. Waterman, Matt Smith & Dr. E. G. Schaeffer sang "Oh, Send the Word."

It was a Red Letter day for the Klemme M E. Church and many friends joined in the joy of having the church debt paid The goal which they have desired to conquer has been reached and they must now set a new goal Through the faithful efforts of the pastor, Rev. Zabilka, members of the Klemme Methodist church will long remember "Victory Day"

—Shop in Klemme Friday Night—

**Children Baptized Sunday At The Koerner Home**

Dennis Gary, son of Mr. and Mrs. Levi Ridder, and Sharon Lee, daughter of Mr. and Mrs Glen Bridges, were baptized Sunday afternoon at the A G. Koerner home. After the services supper was served to the following guests: Rev. and Mrs. H. E. Whyte and son; Mrs. Fred Ridder; Mr. and Mrs Sam Harvey and daughter, Enid, of Mason City; Mr. and Mrs. Gerald Koerner of Lyle, Minn.; Mr. and Mrs. Levi Ridder Roger, Maralee and Dennis; and Mr. and Mrs. Glen Bridges and Sharon.

—Shop in Klemme Friday Night—

Wm. Schlawin was reported to be quite ill at his home east of Klemme the forepart of the week.

### KLEMME STORES WILL BE OPEN FOR BUSINESS ON FRIDAY NIGHT THIS WEEK

Frank Senneff, Britt, Will Be Speaker On Memorial Program

Saturday, May 30th, is Memorial Day, and appropriate services will be observed in Klemme with a program to be given at the Park, followed by a procession to the Cemetery where services will be conducted by the Klemme Legion and Auxiliary Frank Senneff, of Britt, will give the address at the Park services

**Stores Close At Noon**

The Klemme stores and business places have signified their intention of closing after the services and will remain closed until Monday morning To give their customers a chance to shop, all business places will be open in Klemme Friday night this week Plan to do your regular week-end shopping then, as the stores will not be open Saturday night of this week.

The arrangement will give business men and their help a chance to enjoy a week end holiday if they so desire

—Shop in Klemme Friday Night—

### FREE TALKING PICTURE SHOW IS JUNE 6TH

The first open air talking picture show will be held in Klemme's enlarged open air theatre on Saturday evening, June 6th On account of Memorial Day falling on Saturday this year, the opening date of the free movie has been postponed one week. Bring your family to Klemme and enjoy a fine show Saturday evening, June 6th, and every Saturday night thereafter during the summer.

### GRACKA QUANDT IN PIANO RECITAL AT UNIVERSITY OF IOWA LAST SUNDAY

Mr and Mrs Conrad Quandt, Miss Marie Blank and Mrs. Carold Larson drove to Iowa City Sunday to attend the piano recital given by Miss Gracka Quandt, daughter of Mr and Mrs Quandt.

Miss Quandt is a Senior at the University of Iowa and her recital was given as part of her work in completing the music course. Miss Quandt had memorized her entire concert which lasted nearly an hour, and played the entire recital without the aid of music. She was highly complimented on her ability and rates among the very highest among the music graduates.

Miss Quandt will receive her diploma Monday morning, June 1st, when students in the music department will graduate

—Shop in Klemme Friday Night—

### HARDEST RAIN OF SEASON FELL HERE ON PICNIC DAY

The weather man was unkind this year when he sent the heaviest rain of the season to Klemme on Friday, the annual school picnic day The picnic was held indoors and a large crowd was present and seemed to have a good time despite the weather.

However, the records show that the Klemme school picnic has been rained out only three times in the past ten years. Not a bad record.

—Shop in Klemme Friday Night—

**Poppy Sale "Goes Over The Top"**

The Legion Auxiliary annual Poppy sale went "over the top" here Saturday when the Auxiliary ladies sold poppies in Klemme and Goodell to the amount of $41.47.

—Shop in Klemme Friday Night—

**Hello Folks!**

Mr. and Mrs. Arthur Carlson, Clear Lake, are the parents of a baby girl, weight 6 pounds and 15 ounces, born at Park hospital last Wednesday.

# Current Events in Review

By Edward W. Pickard

© Western Newspaper Union

## Guffey Coal Act Is Declared Invalid

SIX members of the Supreme court of the United States ruled that the Guffey act to control the bituminous coal industry is invalid, and another of the New Deal experiments goes into the discard. This is the act which President Roosevelt urged congress to pass notwithstanding doubts of its constitutionality "however reasonable."

Sen. Guffey

Five justices—Sutherland, Butler, Van Devanter, McReynolds, and Roberts—joined in the majority opinion which invalidated the whole act. Justices Cardozo, Brandeis and Stone joined in a dissenting opinion in which they upheld the act. Chief Justice Hughes held in a separate opinion that the act was constitutional with respect to the marketing provisions but unconstitutional with respect to the labor regulations.

The court in the majority opinion held that there is no authority in the Constitution for the control of the coal industry attempted in the Guffey act. The act was not valid either under the commerce clause or the welfare clause. Power was unlawfully delegated to set up a coal code similar to the codes of the invalidated NRA and the regulations establishing working hours of miners were a violation of the fifth amendment prohibiting the taking of property without due process of law. Mining, the court declared, is a local industry the state jurisdiction whereof the federal government has no authority to invade.

Congress provided that if one part of the act were held unconstitutional other parts should not be affected. But the majority declined to accept that arrangement, ruling that the price fixing provisions were inextricably interwoven with the labor regulations.

Senator Guffey, author of the act, declined to comment on the opinion, but it was said he was preparing a substitute measure.

John Lewis, president of the United Mine Workers, said that "it is a sad commentary upon our form of government when every decision of the Supreme court seems designed to fatten capital and starve and destroy labor."

## Tugwell's Housing Hit by Court Decision

THE resettlement administration headed by Rexford Guy Tugwell was declared by the District of Columbia court of appeals to be "clearly unconstitutional delegation of power," in a case involving a model community project in Somerset county, New Jersey.

Going beyond the issue before them, the justices of the Appeals court called the entire relief appropriations act of 1935 into question. The act was invalid and hence RA was invalid, according to the court. Legally, however, none of the rest of the act will be affected by the decision because the other multitudinous activities of the New Deal under the appropriation were not before the court.

Solicitor Gen. Stanley Reed said an appeal would be taken to the Supreme court at once.

## Uncle Sam Stands by Nine Power Pact

NEWS that Japan was greatly enlarging her force in North China led the State department in Washington to [illegible] that the position of the United States is the same as that outlined last December by Secretary Hull [illegible] Ambassador Hull said this country has an abiding faith in the fundamental principles of its traditional policy. This government adheres to the provisions of the treaties to which it is a party and continues to bespeak respect by all nations for the provisions of treaties solemnly entered into for the purpose of facilitating and regulating, to reciprocal and common advantage.

At the State department it was said that the reaffirmation of support of the nine power pact does not mean that the administration will abandon its policy of declining to take the initiative in any attempt to curb Japan for violations of the pact. This was attempted by Henry L. Stimson, secretary of state in the Hoover administration, with the gain of nothing but Japanese ill will.

Japanese military strength in North China south of the Great Wall is now said to be fully 15,000 men. There are about 80,000 more in Manchukuo and still others in Inner Mongolia.

## War Debts Will Be Defaulted Again

NEITHER Great Britain nor France has any intention of paying the installments on the American war debt due June 15. And almost certainly all the other debtor nations except Finland will follow the example of the two big ones and again default. British Foreign Minister Eden talked about the debts with Leon Blum, who probably will be premier of France soon, but there was no indication that either one was planning to make a payment. Blum told the American club in Paris he hoped the war debt "misunderstanding" might be cleared up, but he was just trying to be pleasant to the people of both America and France without spending any money.

Of course the debtor nations would like to have the issue cleared up, for as long as they are in default they are subject to the restrictions of the Johnson act which makes it unlawful for any person in the United States to purchase or sell the bonds, securities or other obligations of any foreign government or to make any loans to such a government while that government is in default in payment of its obligations to the United States.

## President of Bolivia Is Compelled to Resign

JOSE LUIS TEJADA SORZANO was forced to resign the presidency of Bolivia by a junta of army officers and Socialists who staged a bloodless coup d'etat in La Paz. Col. German Busch, acting chief of the general army staff, leader of the coup, will be at the head of the government until Col. David Toro, hero of the war with Paraguay, returns from the Chaco, when Toro will be installed as president.

The immediate objective of the new administration was complete settlement of a general strike which the officers asserted was imperiling the country's economic stability. The labor federation quickly suspended the strike movement, expressing solidarity with the army-Socialist coup.

## Italy Releases Alleged Leader in King's Killing

DR. ANTON PAVELIC, alleged leader of Ustashi, the Croatian terrorist organization, and accused as one of the "master minds" in the assassination of King Alexander of Jugoslavia in Marseilles, has been set free by the Italian authorities. Released with him was his lieutenant, Eugene Kvaternik. The two were arrested at Turin in October, 1934, soon after the murder of Alexander, but the French authorities who were working on the case were never permitted to question them and an Italian tribunal refused the request of the French government for their extradition to France for trial.

Dr. Pavelic

## General Is the New Premier of Poland

POLAND feels that another European war is more than likely to break out soon, and she intends to be ready to take part in the conflict. A new government has been installed with Gen. Felician Slawoj-Skladkowski as premier and minister of the interior. The general took the oath of office wearing his uniform, which was taken as symbolic of the government's program. Poland will be adequately armed. Opposition leaders are warned that they will be prosecuted, as they were by Pilsudski after 1930.

## Borah Is Loser in the Ohio Primaries

SENATOR WILLIAM BORAH banked heavily on success in the Ohio Presidential preference primary, but the Republicans of that state turned him down decisively in favor of their "favorite son," Robert A. Taft, son of the late President Taft. Of the 52 delegates to the Cleveland convention Borah captured only five, the others, including the delegates at large, being Taft men. The winning delegation will be virtually unpledged, because it will vote for Taft only on the first ballot. Mr. Borah did not take this defeat calmly. He gave out a statement in Washington accusing the Republican organization leaders of manipulating the votes of colored citizens against him by promising the passage of federal anti-lynching legislation which he has opposed as unconstitutional.

Senator Borah

Ohio Democrats polled about 500,000 votes in the primary, nearly 100,000 more than the Republicans, and they expressed their preference for Mr. Roosevelt over Col. Henry Breckenridge to the tune of 16 to 1. They also renominated Gov. Martin L. Davey, who will be opposed by John W. Bricker, Republican, in November.

About twenty of Pennsylvania's delegation to the Republican convention were pledged to support the popular choice of the state, which turned out to be Mr. Borah, no other name being officially entered at the April 28 primary. The delegation, which is uninstructed, has now voted that those members must keep their pledge on the first ballot or until it becomes manifestly impossible for their choice to win. This action was taken on motion of former Senator David A. Reed.

## Former Governor Small of Illinois Dies

LEN SMALL, twice governor of Illinois and prominent in the politics of the state for nearly forty years, died suddenly in a Kankakee hospital from an embolism resulting from an operation. He was seventy-three years old. Mr. Small's career was rather stormy. His enemies were many and bitter, and he fought them courageously; his friends were devoted to him, and he was always loyal to them. In addition to his eight years as governor, he served two terms as state treasurer. Moreover, he was defeated for governor four times. He sought the Republican nomination again in the recent primary but was defeated.

## Tugwell's Report on Resettlement Work

RESPONDING to a senate resolution, Rexford Tugwell made a report on the activities of the resettlement administration of which he is the head. He showed that it has 13,804 employees on the administration pay roll and has been allotted $275,549,944 to spend. Of this amount, the report stated, $86,347,005 has been spent and a total of $173,-091,823 obligated, leaving $102,458,112 unincumbered.

R. G. Tugwell

Up to April 15, according to the report, the resettlement administration had taken options on 9,670,000 acres of land, of which options on 8,469,000 acres, costing $36,-344,000, had become legal commitments. As of May 1, the report said, 50,721 persons, including 3,581 on the CCC pay roll, were employed in connection with the land acquisition program.

Of 33 subsistence homestead projects, construction has been completed on 18, is in progress on 11 and final plans have been drafted for 4. The report lists four suburban housing projects, financed from a $31,000,000 allocation for this purpose. They are in Berwyn, Md., Bound Brook, N. J., Milwaukee, and Cincinnati.

On rural rehabilitation, the report says the RA has cared for more than 800,000 families. For its rehabilitation advances to individual "clients," the administration will expend $106,000,000 through June 30.

## Inflation Bill Defeated by the House

WE ARE not going to have any currency inflation, at least before next session of congress. The Frazier-Lemke farm mortgage refinancing bill, dragged out of committee by a petition signed by 218 house members, and then hotly debated for a day, was defeated by the decisive vote of 235 to 142. The bill called for the printing of three billion dollars for its financing.

The petition signers included 150 Democrats, and before the vote every one of them was told by Pat Boland of Pennsylvania, the party whip, that the President didn't want the measure passed at this time and that if the member voted for the bill it would be just too bad for him. Besides this potent argument the Democratic leaders induced President William Green of the American Federation of Labor to intervene and he called together the federation's executive council and had it write a letter saying it was opposed to the bill because of the inflation feature.

## President Still Wants Ship Canal and Quoddy

PRESIDENT ROOSEVELT was supposed to have abandoned for the present the Florida ship canal and Passamaquoddy tidal power projects for which the house refused to appropriate further funds. But Senator Robinson of Arkansas was called to the White House for a conference and returned to the house to introduce a resolution authorizing the President to appoint engineering boards of review for the two schemes.

The boards would present their findings by June 20, and, if favorable, the President would have authorization to set aside $10,000,000 for the canal and $9,000,000 for Passamaquoddy out of available relief money.

## Starhemberg Ousted From Austrian Cabinet

CHANCELLOR KURT SCHUSCHNIGG of Austria has long been at outs with the vice chancellor, Prince Ernst von Starhemberg, and now he has got rid of that active young man and is practically the sole dictator of the country. This was accomplished by the resignation of the cabinet and its reconstruction immediately with Von Starhemberg left out.

## Italy May Withdraw From League of Nations

BECAUSE the League of Nations council would not immediately recognize Italy's annexation of Ethiopia and the creation of the new Roman empire, Premier Mussolini recalled his representatives from Geneva, and before long Italy may quit the league entirely. At present it is merely "not participating" in its activities.

The Italians at Addis Ababa are executing many natives for espionage or murder, among them being the giant umbrella carrier of Haile Selassie. A number of newspaper men have been expelled because of "anti-Italian activities and espionage." Among them were George Steer, correspondent for the London Times and the New York Times; Isadore Nebenzahl, a representative of the Havas (French) News agency; Alkeos Anglopolo, a Hearst correspondent, and M. D. Robillard, director of an Ethiopian newspaper.

# Keeping Up With Science

By Science Service

© Science Service.—WNU Service.

## Youthful Authors Most Successful in "Best Seller" Race

### Enduring Books Written by Authors Under 44

ATHENS, OHIO—Best sellers are most frequently written by young writers between forty and forty-four years old, Dr. Harvey C. Lehman, of Ohio University, here, told a meeting of the psychology section of the Ohio Academy of Sciences.

When Doctor Lehman speaks of best sellers, he does not mean those works that flare into popularity for a period only to fade out like a rocket or a hit-of-the-week song. He means those books that have sold in enormous quantities over a long period of time. "In His Steps," for example, published in 1896 by a Kansas minister, Charles M. Sheldon, is said to have sold more than 20,000,000 copies. And it is estimated that 50,000,000 copies of "Uncle Tom's Cabin" have been sold.

"Such best sellers are books that make a very strong appeal to humanity in general," Doctor Lehman said. "In many instances they are books which appeal strongly to children and to semi-literates."

#### Women's Peak Earlier.

Books judged by critics to be among the world's best are also most likely to be written by authors between forty and forty-four, Doctor Lehman found.

Women writers are likely to publish their greatest works at a somewhat earlier age. Their peak is reached between thirty-five and thirty-nine.

This does not mean that beyond that age authors lose their ability to do creative writing. Good books are often written by writers of advanced age. Goethe was over eighty when he published the second part of the great "Faust." But such occurrences are the exception rather than the rule.

#### No Age Limit.

"Best books have, of course, been published by authors of almost every chronological age level beyond early youth," Doctor Lehman said. "Literary masterpieces of the first rank have been published most frequently, however, by men who were not beyond their forties. The age curves suggest that it would be highly absurd to attempt to establish a dead line."

## World's Oldest City Had Huge War Tower Described in Bible

PHILADELPHIA.—Imagine the same warfare tactics used for three thousand years!

It is hard to believe in this age of inventive speed.

That time amazingly stood still in this way in ancient Bible lands is revealed by latest excavations at that famous site, "the oldest city in the world," Tepe Gawra in Mesopotamia.

#### Searchers Find Ruins.

A joint expedition of the University museum, University of Pennsylvania, and the American School of Oriental Research at Baghdad, has found ruins of a big round temple-tower at Tepe Gawra. The sweep of an almost perfect circle of brick foundations 60 feet in diameter has been unearthed. Outlines of 17 rooms can be traced. This big round house was built about 4000 B. C.

The field director of the expedition Charles Bache, identified this as a fortress because of thick walls, single entrance, and stone weapons still lying in some of the rooms. It has temple features, too suggested by the plan of the central rooms with an inner sanctum.

#### Turn to Bible.

The discovery turns archeologists to Bible history, where King Abimelech's wild and warlike reign ended in a fight at just such a temple-tower. That happened in Palestine, a little over a thousand years before Christ.

## New Job for Pituitary Gland Found by Science

BOSTON.—Discovery of a new activity of the pituitary gland and possibly of a new pituitary hormone was reported by Dr. David Perla of New York city at the meeting of the American Association of Pathologists here.

The new hormone from the powerful but tiny gland in the head stimulates the spleen, red blood cell forming organ of the body. The spleen is endowed with enormous recuperative powers, so that when a part of it must be removed because of disease, or is damaged, the organ regenerates itself forming new spleen tissue to replace that lost.

## Body Tells Tales About Its Owner's Emotional Upsets

### "Organ Jargon" Is Clue in Discovering Ailments

THE human body sometimes turns tattler and tells tales that its owner would never reveal by word of mouth. Such tale-telling, in which the internal organs are spokesmen, is described by a psychiatrist, Dr. Douglas Gordon Campbell of the University of Chicago in a report in a recent issue of the Canadian Medical Association Journal.

"Organ jargon," Doctor Campbell calls this tale-telling, quoting from the Viennese psychiatrist, Dr. Alfred Adler. This does not mean the kind of "organ recitals" sometimes indulged in at sewing circles when the conversation turns to operations, gallbladders and appendixes.

"Organ jargon" is what goes on in certain perplexing ailments for which the physician can find no material cause and no successful medicines. These ailments, it is estimated, make up two-thirds or more of all the cases coming to practitioners and general clinics.

#### Organs Are Affected.

The patients complain of a too rapid pulse, or of digestive disorders or impairment of sexual function. Yet careful examinations show that there is nothing wrong with the organs complained of except that they are not functioning normally.

As Doctor Campbell sees it, they are telling tales of social or emotional disturbances that the patient fails to put into words. The organ jargon is a "kind of language by which a patient expresses his attitude to some problem of social adjustment confronting him."

#### "Moods" Cause Trouble.

The social adjustment may be caused by the loss of money or the birth of a child who takes from the patient his or her accustomed place in the spotlight of family attention.

Whatever the adjustment, it causes emotion in the patient. Some experience emotion as a "mood"—a so-called psychic experience, Doctor Campbell explains. Others experience an emotional reaction which is a physiological experience.

## Valuable Finds in Astronomy Made by Amateur Students

WASHINGTON.—The fascination of amateur astronomy lies, in no small part, in the possibility that one may make original contributions to the oldest of sciences. In August, 1933, a British vaudeville performer, Will Hay, discovered a remarkable white spot on the planet Saturn.

And a Japanese melon patch worker in California, Masani Hagata, received a medal from the Astronomical Society of the Pacific in 1931 for his discovery of a new comet. Both men were amateur astronomers observing with their own small instruments.

Mr. Hay, fellow of the Royal Astronomical society, who takes the role of a mirth-provoking schoolmaster as his routine stage skit, has just written a book, "Through My Telescope," which tells in simple language some of the facts of astronomy which most people want to know.

#### New Stars Found.

Sir Richard Gregory, editor of the most famous of all British science journals, Nature, writes the foreword to Mr. Hay's new book.

Says Sir Richard in part:

"Some of the most interesting discoveries in astronomy have, indeed, been made by non-professional observers, who may only be called amateurs if the term is rightly understood to mean people who take up a subject voluntarily, but not that their work is superficial or defective in the sense of being amateurish.

"Professional astronomers are so closely concentrated upon routine work that new celestial objects or phenomena are often first detected by voluntary observers."

## One-Man Movie Theater Invented by New Yorker

WASHINGTON.—A one-man motion picture theater, which could be completely operated by a single attendant, including ticket selling, the making of change, taking the admission fee, and working the projecting machine, is described in a patent (No. 2,032,410) granted here to A. N. Goldsmith of New York city.

By a novel arrangement, the conventional ticket booth would also become the projecting room in which one person could run the whole "show." Use of fireproof film would be used to eliminate the fire hazard. The film would be of small size so that a complete two-hour show would be contained on a single reel. This eliminates the need for two or more projecting machines usually required where larger film is used, says the inventor.

The two-in-one booth is for use only in the "little theater" or small theater of restricted seating capacity, which charges but a small admission fee. It apparently is not intended to compete with or replace the regular motion picture theaters.

# Poultr

## FEED DETERMINE EGG YOLK

### Poultryman Can Con Coloring of Yol

Supplied by the United States of Agriculture.—WNU Se

Do you prefer an egg wit yellow yolk or one that has orange-red color? Deeply yolks are used by housewi they wish to impart a golde their cakes. Such yolks are in making richly tinted ice

A hen can transfer differe of yellow to the yolk—depend the kind of feed she receives, tuting white corn for yellow limiting the amount of gr tends to produce light yellow the poultryman keeps his lay confined and uses little or feed, he must be careful to some other source of vitamin he uses white corn which con most none of this vitamin. H this by mixing a suitable qua cod-liver oil with the evening of scratch grain.

Yolks with richer shades o may be obtained by increas quantity of yellow corn and gr Too much green feed tends to yolk a brown or green [illegible]

Small quantities of pimento pepper, included in regular give yolks a deep orange-red c

## Tests Demonstrate Tha Pullorum Is Transmi

Proof that pullorum dis transmissible from infected normal hens or pullets has b tained in an experiment condu the United States Department riculture. Pullets free from p disease were allowed to mingle en months with hens infected w disease, as shown by reaction agglutination test.

The two groups were then se and mated to nonreactor co During the following two mon hens were trapnested and the saved for hatching. Bacteriologi aminations of the dead embryo baby chicks which died withi weeks after hatching, and the showed that half of the expo acquired the disease from th ready infected. Similar tests firmed the presence of the dise the reactor group.

"This evidence," says Dr. Bunyea, of the bureau of anim dustry, who had charge of th periment, "shows that under or flock conditions pullorum dise transmissible from reactor to n hens without regard to the in of the male birds. This possibili received comparatively little em by poultrymen and experimenta dence on the subject has been li

The result of the experiment the importance of removing fro flock all hens that react to the It also shows the danger in int ing new birds into the flock w knowing they are free of the di

## Preventing Coccidiosi

Coccidiosis should be prevente the observance of the needed sa precautions in early life, the orga of this disease being kept away the chicks by keeping the latter "old ground" or other sources of tamination. The organisms resp ble for coccidiosis are so univer present where poultry has long kept that it is sometimes necessa raise chicks upon wire mesh floo they are to be saved from infe Prevention, not cure, must be the of the poultryman who would sav flocks from this scourge of the po yard, warns an expert in the R New-Yorker.

## Size of Eggs Important

Size of eggs is one of the impor factors in determining the gross come of a pullet flock. And while recognized that pullets produce sm eggs for a period of time after t start production, this period wil extend over many months if the b have been properly bred and rea Late hatched and poorly grown bi will produce small eggs, even tho they may be well-bred stock.

## With the Poultrymen

A variation in feeding hens is cellent, for variety keeps a hen's petite from lagging.

* * *

Cannibalistic tendencies in chi ens are curbed by a beak guard. swings clear when the head is lo ered to feed.

* * *

Green or red bulbs are used to so extent for lighting brooder rooms for brooders, and tend to prevent c nibalism.

* * *

Friers and broilers, encouraged light to eat and drink more, increa more rapidly in size.

* * *

Stiffness in poultry is general caused by exposure to incleme weather, causing rheumatism.

* * *

Other things being equal, preferen should be given to the older birds. selecting a breeding pen.

* * *

The closer the inbreeding, the mo the care needed in selecting for bree ers the best of the flock

# Ancient Temple-Fortress Near Mosul

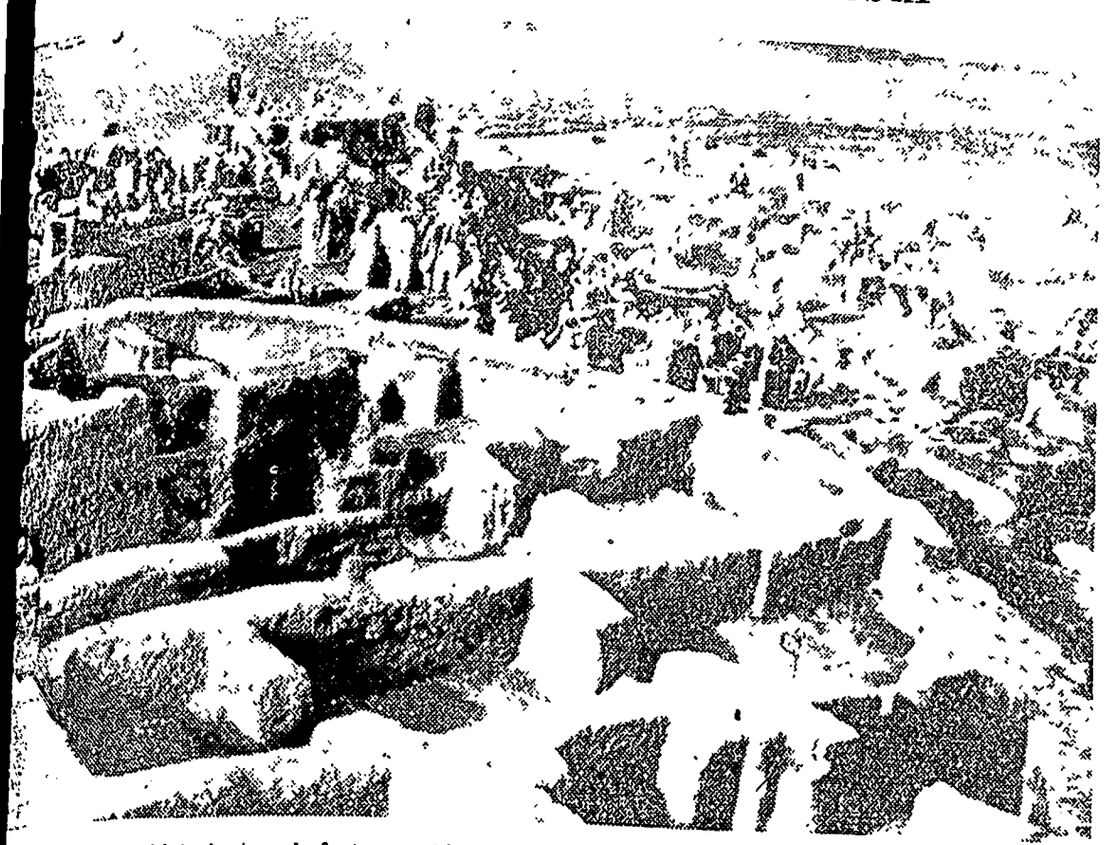

...f the circular prehistoric temple-fortress which archaeologists of the joint expedition of the University of ...ia museum and the American School of Oriental Research recently uncovered 15 miles northeast of Mosul. ...limaxed the seventh season of work at the "great mound." The temple-fort is believed to have been built by ...ntedating the Sumerians, who lived in this area about 3000 B. C., by 500 years.

# ...evelt Starts Annual Memorial Buddy Poppy Drive

## ...nt Gets ...oppy From ...n Orphan

...ual sale of the buddy popples ...terans of Foreign Wars was ...tarted when President Roose... ...ed the first poppy from little ...Arlene Hildebrandt of Eaton ...lich. She came from the home ...s and orphans of ex-service

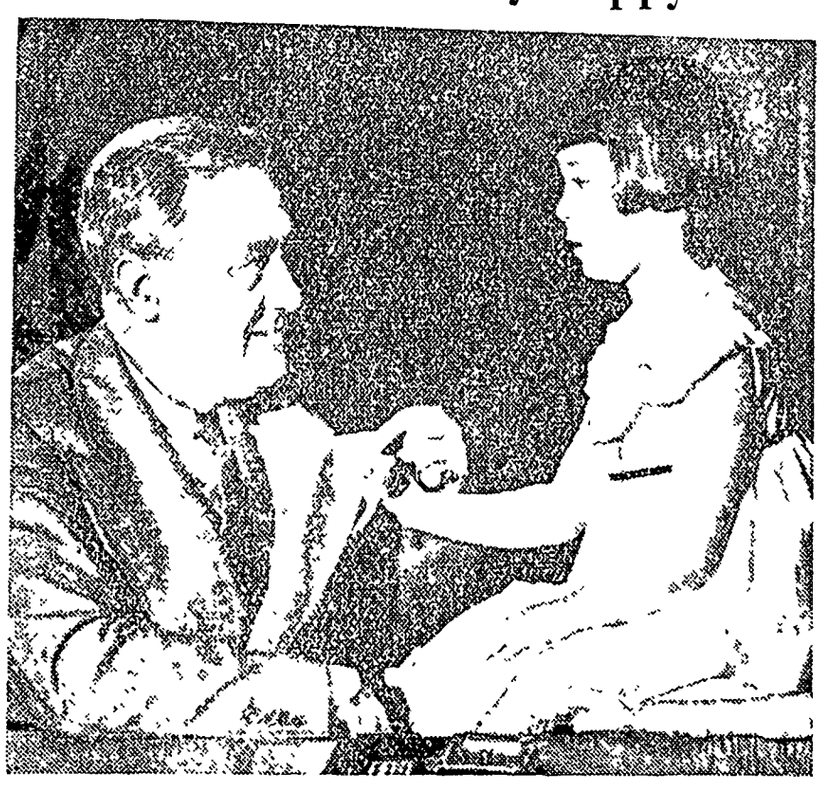

**...an Keep Age Secret**

...y, Calif.—As an inducement ...al voluntary fingerprinting of ...'s entire population, Police ...A. Greening has ruled that no ...ill be obliged to tell her age.

**...ndian Bible Found**

...ton, Alta.—A copy of St. ...Gospel, translated in the Cree ...nguage 40 years ago, has been ...a parcel of second-hand books ...book exchange here.

# Twenty Pound Lobster Is Caught

...ttle Ralph Fagin of East Boston shown with his mother, Mrs. Anna Fagin, ...look over the giant 20-pound lobster caught by Ralph's daddy, a fisher... ...off Cape Cod. From stem to stern the lobster measured a little over ...et.

# Mayor of Buffalo Is Indicted for Pre-Election Promises

Mayor George J. Zimmerman of Buffalo, N. Y., who has been indicted on three counts charging violation of a state law prohibiting a candidate for

public office from making pre-election promises of jobs in return for support. He was elected Democratic mayor in 1933.

**Grist Mill Unearthed**

Fostoria, Ohio.—Two stone grinding wheels, used in a grist mill a century ago, were unearthed by excavators here. The wheels, or grain burrs, are of hard stone, five feet in diameter and six inches thick.

# World's Apple Capital Celebrates 1936 Blooms

Wenatchee, Wash., which claims to be the apple capital of the world, celebrates the spring blooming of the apple ...elaborately. Here is Queen Jean II with the ladies of her court aboard the royal boat.

# Scenes and Persons in the Current News

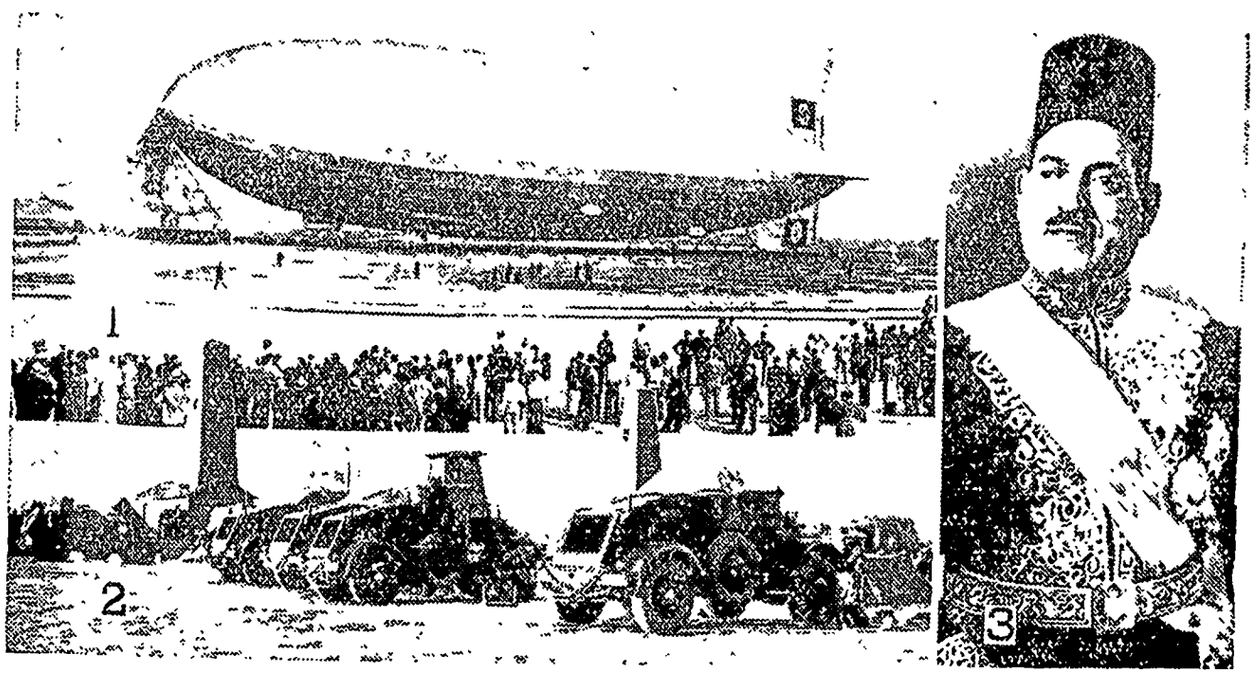

1—Scene at Lakehurst, N. J., when the great German dirigible Hindenburg arrived. 2—Armored cars of Troop A, First armored car squadron, United States army, taking part in "cavalry" maneuvers at Fort Russell, Texas. 3—Mustafa Nahas Pasha, leader of the Wafd party, who is the new premier of Egypt.

# Naval Air Chief Will Improve U. S. Flying Force

Capt. Arthur B. Cook, commander of the aircraft carrier Lexington, who was selected by President Roosevelt to di

rect the navy's drive to lift its air force on a par with any naval armada in the world. He will advance to the rank of rear admiral when he assumes his new post. Expanding the flying force is one of the steps in the program to insure Uncle Sam a completely adequate navy.

# Four Million Pound Span Hoisted

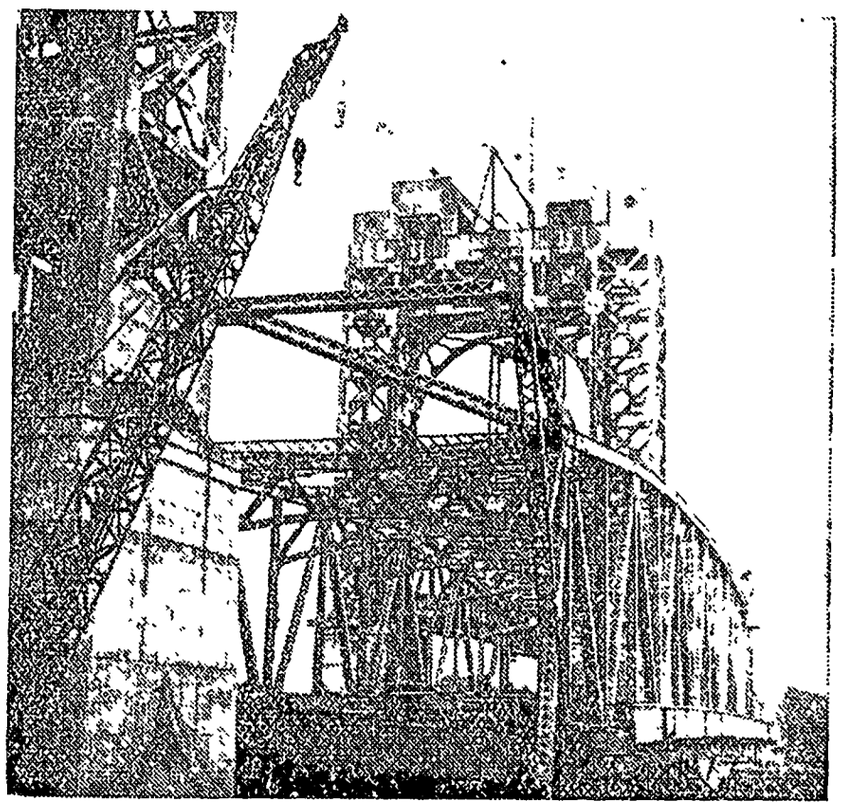

Balanced by counter-weights, the four million pound center span of the Tri-Boro bridge over the Harlem river in New York was hoisted into position to link Randall's island with Manhattan at One Hundred and Twenty-fifth street. This bridge is one of the units in the gigantic Tri-Boro bridge project which will link Manhattan, the Bronx and Queens. The span was floated into position on a barge.

# Rulers of the Cotton Carnival

John Sneed Williams, prominent cotton factor, and Mary Ann Poston, debutante, as king and queen of the Memphis Cotton carnival which attracted about 100,000 visitors to the Tennessee city.

# HOUSEWIFE'S MASK

The newest safeguard to the health of a busy housewife is this respiration outfit which slips over the mouth and nose and prevents dust from entering the throat. It was demonstrated at the Midwest Safety conference in Chicago.

# Stream-Lining Is Taken Up by Japan

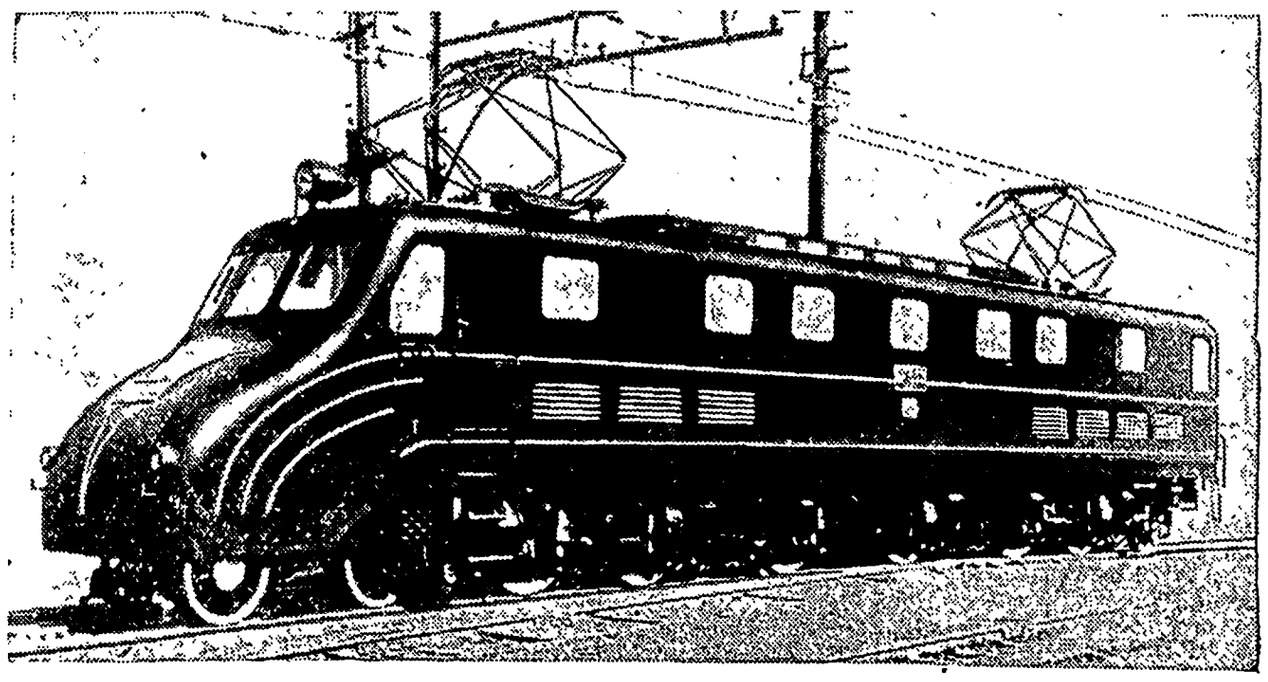

This is the recently completed streamlined electric locomotive of the Japanese government railway which will run on the Tokaido line from Tokyo to Numazu. It is the first of such locomotives built in that country.

# ENDORSEMENT

## OF GEORGE E. KLIPPING

**The undersigned, being residents and tax-payers of the territory served by George E. Klipping as a member of the Board of Supervisors of Hancock county, Iowa, do hereby endorse the candidacy of Mr. Klipping to succeed himself at the Primary Election to be held June 1, 1936.**

**This endorsement is made without the knowledge or solicitation of Geo. E. Klipping, and is made by us because of the very satisfactory service rendered by Mr. Klipping in his conduct of the office and we most heartily commend him to all of the voters of the county, and earnestly urge that he be nominated and elected to succeed himself as a member of the Board.**

J B Haan
E J Haan
Mrs Cliff Stewart
M Iverson
Lana Jensen
Mrs D F Willis
James Nelson
Roy Volding
A E Jensen
Emil J Damm
Lewis S Fisher
Otto Gelner
T J Murray
Stoffer Fischer
Leonard Brozik
M R Perry
A G Larson
S P Skovgaard
W W Jones
H T Rose
Frank Haan
A M Kirschbaum
Paul Anderson
Hans Mortenson
M P Scanlan
Geo Helm
P J Kirkpatrick
E S Enderson
O Kinden
A O Sonerholm
R C Drake
Gerald Volding
Joe Mikkelson
J R Davenport
Henry J Nonnweiler
S H Nesset
John Etzen
K P Juhl
Rush Gabrielson
Peter Zuidhof

Mrs. Marion Traas
Ray Kirschbaum
Harry Paulson
W. G. McFarland
H. R. Kluver
O. T. Kirschbaum
C. B Reed
Otto Rabe
Howard Hanson
E. L. McFarland
Albert Rasmussen
Mrs. J B Haan
Norman Hanson
Donald Cottington
Rudolf Bienert
H. P Pike
Harvey Sorenson
F A Chisel
W F Jones
Marion Traas
Clifford Gullett
Cliff Stewart
Leo Paulson
S O Rogness
D F Willis
L. A. Nelson
Leman Lloyd
Chris Gillstrap
James M. Barrett
A R. Janssen
J C Kuch
John Bohac
Albert Berger
Elmer H Hass
Carl Paulson
Lewis Hanson
John Rester
Joe Jilek
Earl B Hobbs

# Christyna Callison

EXPERIENCED IN PUBLIC OFFICE

EFFICIENT AND DESERVING

It is impossible to see every voter, therefore I take this method of telling each and every one of you that I will appreciate your vote at the Primary election

# For Recorder

# For Supervisor

It is your duty to vote June 1st . .
I am asking your support for a second term.

# PENN ECKELS

Term Beginning June 1, 1938

# For Recorder

I will be grateful to the voters of Hancock county for their support for the Republican nomination for Recorder at the primary election, June 1st.

My entire life has been spent in the county in Bingham township, Woden, Britt and Garner Twenty-five years of work for daily and weekly newspapers in keeping of records has qualified me for the position If I am successful I will conduct the duties of the office in a satisfactory, economical, and courteous manner

# Clara A. Bingham Carr

# Rural News

Mr and Mrs. Virgil Paskins and family of Kanawha were visiting at the Albert Kehl home Sunday afternoon.

Mr. and Mrs Will Jurgemeyer and family were Mason City visitors Tuesday afternoon.

Mr and Mrs. Ewalt Jahnke enjoyed dinner at the Ben Mullin home Sunday.

Mr and Mrs. Herman Back and family and Mr and Mrs. Harlow Helps and son visited at the Ernest Helps home Sunday afternoon

Mr and Mrs Carl Swanson and family entertained Herman Greiman and daughter, Vivian of Blue Earth, Minn, Mr. and Mrs. Vernon McLaughlin of Belmond and Mrs Daisy Lemke to supper Sunday evening.

Mr. and Mrs Art Carlson of near Clear Lake are the proud parents of a baby girl born Wednesday, May 20, at Park hospital in Mason City Mother and daughter are doing nicely

Nearly 85 people gathered last Wednesday evening for a charivari on Mr and Mrs Kenneth Zwald The self-invited guests were treated to ice cream and wafers

Betty Velau left for Waterloo on Tuesday to help her aunt with house cleaning.

Irma Schoenwetter had a program at her school Friday evening to which all parents and patrons were invited Refreshments were served toward the close of the evening.

Mildred Schoenwetter closed her school for the summer months on Friday with a picnic for the children.

Mr and Mrs Kermit Stille and family, Mrs. J. J Stille and Lucille were at Mason City Sunday where they visited with Mrs Art Carlson and baby

Chas Velau has been helping Herman Meyer with farm work

Mr and Mrs Kenneth Zwald returned Sunday evening from their wedding trip which they spent at Minneapolis Minn

**—Shop in Klemme Friday Night—**

Mrs Amelia Arnold was a business caller at Goodell Monday morning

Miss Wemkie Trampel was a Thursday afternoon visitor at the Mrs August Trampel home

Misses Ardella and Erdene Nelson were visiting for a few days at the Onno Suntken and Mrs Henrietta Wilkins homes in Meservey

Mr and Mrs. Ted Dutheridge were entertained at the Harold Shoafstall home as dinner guest Sunday

D A Marshall and son, Gilman, drove to San Jose, Illinois, the fore part of last week to get Mrs D A Marshall who had been visiting for several months at the home of her daughter, Mrs Harness Cunningham and family, and with other relatives and friends.

Mr and Mrs John Trampel and son, Melbourne, were entertained as dinner guests at the Peter Trampel home Sunday Mrs August Trampel and children were afternoon visitors.

Mr and Mrs Lewis Stoll are rejoicing over the arrival of a fine new baby girl at their home since Friday Mrs. Otto Schlawin is caring for her daughter and baby for a few days

Mr and Mrs Henry Ward and daughters were visiting at the Charley Fritzel home Sunday evening

Peter Trampel and son, John were business callers at Clear Lake Saturday afternoon.

Mr and Mrs Donald Neuberger and sons were Sunday visitors with her mother, who is seriously ill, at Fairmont, Minn

Mr and Mrs Peter Trampel and family were Thursday evening callers at the John Trampel home

Mr and Mrs. Wayne Hurd were Sunday visitors at the parental John Bachman home

**—Shop in Klemme Friday Night—**

# ICE!

DELIVERED IN KLEMME EVERY .....

Monday
Wednesday
Friday
Saturday

PHONE YOUR ORDER
Quandt or Wiles Cafe

## Fred Becker

The Ice Man Garner, Ia.

VOTE FOR

## Maude E. Brugman

Democratic Candidate

## Recorder

For Hancock County
A Former Klemme Resident


## Chickens Dying?

When you do not know the cause of your chickens dying —bring them in for

FREE EXAMINATION and POST MORTEM

No obligation whatever

Complete Line of CHICKEN MEDICINE

## Dr. H. H. Raney

—Veterinarian—

State Sav. Bk. Phone 41R2

## PAINTING

SPRAYING, DECORATING, PAPER HANGING

GEO. LAWHORN

Phone 54 Klemme, Iowa


# "Dutch" Brower . . . has had

## *Actual Experience*

for the office by having served as Deputy Sheriff f the past three years. He has served four years as Ma shall at Kanawha. With his experience and abili your vote will assure continued efficiency in th county office.

VOTE FOR

## L. M. "Dutch" Brower for Sh


BUY ON PROOF OF PERFORMANCE

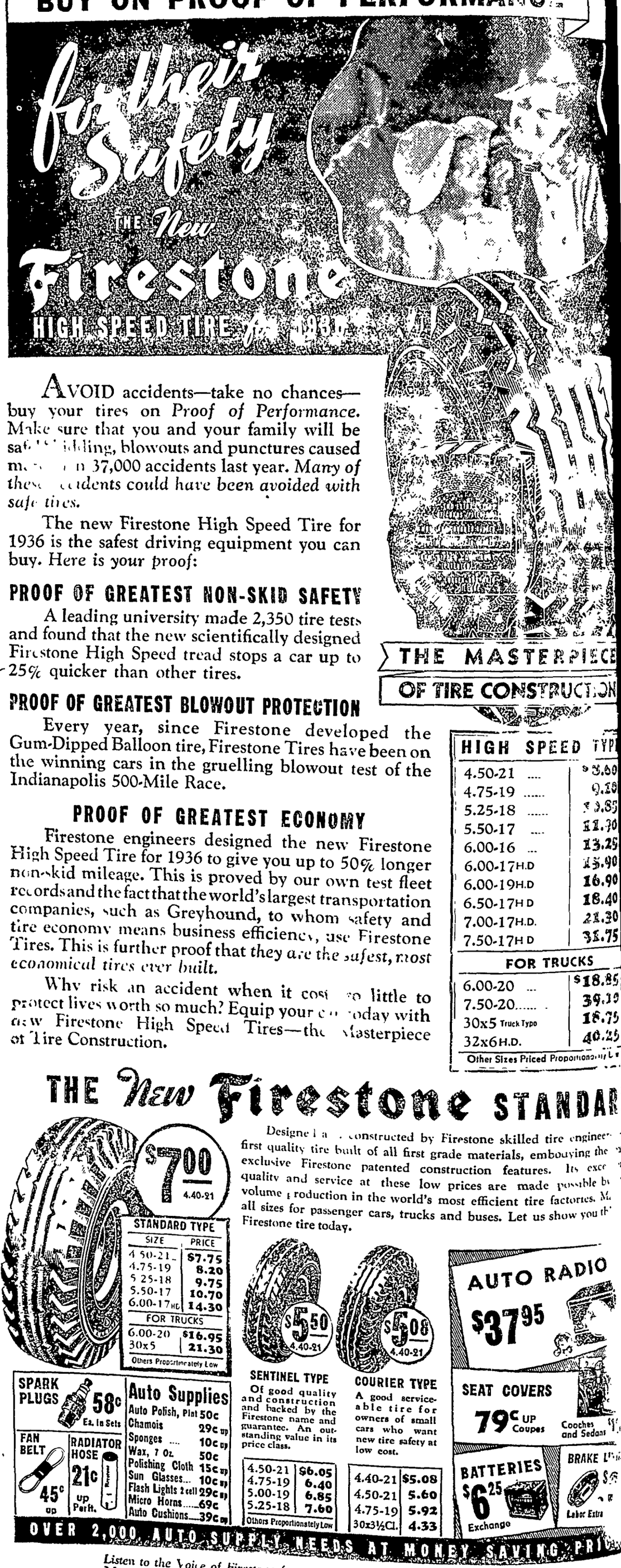


AVOID accidents—take no chances—buy your tires on *Proof of Performance.* Make sure that you and your family will be safe from skidding, blowouts and punctures caused most of the 37,000 accidents last year. *Many of these accidents could have been avoided with safer tires.*

The new Firestone High Speed Tire for 1936 is the safest driving equipment you can buy. *Here is your proof:*

### PROOF OF GREATEST NON-SKID SAFETY

A leading university made 2,350 tire tests and found that the new scientifically designed Firestone High Speed tread stops a car up to 25% quicker than other tires.

### PROOF OF GREATEST BLOWOUT PROTECTION

Every year, since Firestone developed the Gum-Dipped Balloon tire, Firestone Tires have been on the winning cars in the gruelling blowout test of the Indianapolis 500-Mile Race.

### PROOF OF GREATEST ECONOMY

Firestone engineers designed the new Firestone High Speed Tire for 1936 to give you up to 50% longer non-skid mileage. This is proved by our own test fleet records and the fact that the world's largest transportation companies, such as Greyhound, to whom safety and tire economy means business efficiency, use Firestone Tires. This is further proof that *they are the safest, most economical tires ever built.*

Why risk an accident when it costs so little to protect lives worth so much? Equip your car today with new Firestone High Speed Tires—the Masterpiece of Tire Construction.

THE MASTERPIECE OF TIRE CONSTRUCTION

| HIGH SPEED TYPE | |
|---|---|
| 4.50-21 | $8.60 |
| 4.75-19 | 9.20 |
| 5.25-18 | 9.85 |
| 5.50-17 | 11.30 |
| 6.00-16 | 13.25 |
| 6.00-17 H.D | 15.90 |
| 6.00-19 H.D | 16.90 |
| 6.50-17 H D | 18.40 |
| 7.00-17 H.D. | 21.30 |
| 7.50-17 H D | 31.75 |
| **FOR TRUCKS** | |
| 6.00-20 | $18.85 |
| 7.50-20 | 39.10 |
| 30x5 Truck Typo | 18.75 |
| 32x6 H.D. | 40.25 |

Other Sizes Priced Proportionately Low

THE New Firestone STANDARD




Designed and constructed by Firestone skilled tire engineers first quality tire built of all first grade materials, embodying the exclusive Firestone patented construction features. Its exce quality and service at these low prices are made possible by volume production in the world's most efficient tire factories. Ma all sizes for passenger cars, trucks and buses. Let us show you th Firestone tire today.

| STANDARD TYPE | |
|---|---|
| SIZE | PRICE |
| 4.50-21 | $7.75 |
| 4.75-19 | 8.20 |
| 5.25-18 | 9.75 |
| 5.50-17 | 10.70 |
| 6.00-17 HD | 14.30 |
| FOR TRUCKS | |
| 6.00-20 | $16.95 |
| 30x5 | 21.30 |

Others Proportionately Low




SENTINEL TYPE
Of good quality and construction and backed by the Firestone name and guarantee. An outstanding value in its price class.

| | |
|---|---|
| 4.50-21 | $6.05 |
| 4.75-19 | 6.40 |
| 5.00-19 | 6.85 |
| 5.25-18 | 7.60 |

Others Proportionately Low




COURIER TYPE
A good serviceable tire for owners of small cars who want new tire safety at low cost.

| | |
|---|---|
| 4.40-21 | $5.08 |
| 4.50-21 | 5.60 |
| 4.75-19 | 5.92 |
| 30x3½ Cl. | 4.33 |

AUTO RADIO $37.95

SEAT COVERS 79c UP Coupes Coaches and Sedans

BATTERIES $6.25 Exchange

BRAKE L... $5... Labor Extra

SPARK PLUGS 58c Ea. In Sets

FAN BELT 45c up

RADIATOR HOSE 21c up Perfect

| Auto Supplies | |
|---|---|
| Auto Polish, Pint | 50c |
| Chamois | 29c up |
| Sponges | 10c up |
| Wax, 7 Oz. | 50c |
| Polishing Cloth | 15c up |
| Sun Glasses | 10c up |
| Flash Lights 2 cell | 29c up |
| Micro Horns | 69c |
| Auto Cushions | 39c up |

OVER 2,000 AUTO SUPPLY NEEDS AT MONEY SAVING PRI...

*Listen to the Voice of Firestone featuring Richard Crooks or Nelson Eddy—with Margaret Speaks; Monday evenings over Nationwide N. B. C.—WEAF Network*

# KLEMME AUTO CO.

Chevrolet Sales & Service

Klemme, Iowa

orence Tanner spent Sun- e Oscar Swanson home.


**DEAD**
ALS Removed FREE
RENDERING SERVICE
hone 88 Klemme
e Pay Tho Charges


## Ladies Aid Presents Gift To Mrs. D. L. Hunter

At the Aid meeting last Thursday afternoon at the Methodist church, the ladies presented Mrs D. L. Hunter with a casserole dish Mrs. Hunter has been a member of the society since moving to Klemme some five years ago.


**very** The Theatre Beautiful
*Garner, Iowa*

y and Thursday, May 27 and 28 BANK NITE THURSDAY
and who loved her wanted to marry another—Ursula Parrotts
ory, starring Margaret Sullavan, James Stewart
NEXT TIME WE LOVE
will take you to the secret corners of lovers hearts
COLLEGE CAPERS — With the Cabin Kids

day and Saturday, May 29 and 30 Double Feature
Kyne's romance reaches the screen now as grand entertainment
THREE GODFATHERS
fer Morris, Irene Hervey, Lewis Stone Three men who found only when they courted death AND Edward Everett Horton da Farrell and Cesar Romero, in—
NOBODY'S FOOL
was just a dumb waiter, wanted by gansters, police and a girl funniest role

Sunday, Monday and Tuesday, May 31; June 1 and 2
et Mr. Deeds and fall in love with him in the years comedy ry Cooper, Jean Arthur in—
MR. DEEDS GOES TO TOWN
uproarious tale of Mr. Deeds who turned Broadway topsy the gayest and funniest show of the year Please don't miss picture. Are you pixilated? See Mr Deeds
Mickey Mouse in — ORPHANS PICNIC

y and Saturday, June 5 and 6: Warner Baxter in—
PRISONER OF SHARK ISLAND
Monday and Tuesday, June 7, 8 and 9: Wallace Beery
Stanwyck, John Boles in— A MESSAGE TO GARCIA

For Relaxation — Attned the Avery



**Elwin Valley**
Of Crystal Lake
REPUBLICAN CANDIDATE FOR
**SHERIFF**
olicits your vote at the Primary Election, June 1st
A Lifetime Resident Of Hancock County



VOTE FOR
**MRS. TILLIE EVANS**
FOR RECORDER
Shall Be Deeply Grateful For Your Support



**r Sheriff**

ave been a long time resident of Hancock County In the past lt up two good farms and also operated the Ellsworth college years I have also been a breeder of purebred Duroc Jersey have sold a lot of good male hogs and brood sows which have ny a farmer to prosper in the hog business, and also had one d herds of Holstein cattle in the county I operated the W T wagon for 2 years in 13 townships of the county, which territ- paigned 3 times a year I have been selling tractors and cars rner Motor Sales Co for the past 14 months, and have made of it. I have a wide acquaintance and have done a lot of busi- the public during my career I think I would be bonafide and n handling the affairs of the Sheriff's office in a just and y manner I have been studying the underworld for a long re entering this campaign, and I didn't come out on a "wild se" for I have been advised by several good parties of the d if you voters of the county see fit to nominate and elect me o you that I'll make one of the good Sheriff's of the State

nking you in advance, I remain sincerely yours,

**arius P. L. Juhl**



**o The Voters**
**Hancock County:**

want the voters to know that I appreciate the many ses shown me in the past. During the many years I served ember of the Board of Supervisors, I did my best to be of the support given me. I know that the experience of my ears of service. has equipped me with a knowledge of the affairs and problems of the County, which only experi- n give, and feel that experience was never more needed w.

nominated on June 1, I pledge the same service I have d in the past.

**F. J. OXLEY**


## LARGE CROWD ATTENDED SENIOR COMMENCEMENT ON THURSDAY EVENING

### Robinson, Of Mason City, Gave Address To Graduating Class

A large crowd was present at the school auditorium last Thursday evening to attend the 1936 commencement. J C Robinson of Mason City gave a fine address that had plenty of sound advice for the graduates

Supt D L. Hunter, who left on Saturday for Charter Oak, in presenting the class took the opportunity of thanking the school board and the people of Klemme for their co-operation during the time he has been here Mr Hunter's talks are usually quite short and to the point, but his talk Thursday evening was full of humor and the Seniors as well as the audience got a "big kick" out of his remarks

Short talks were given by Harriet Gibbs and Milvern Barz, salutorian and valedictorian, respectively The high school orchestra gave special numbers and diplomas were presented by H F Jost, president of the school board

Mrs John Muenchow presented diplomas to eighth grade graduates who were Roy Baack, Edith Bachman Arlene Blickenderfer Elsie Ward, Wayne Buseman, Dorance Grange Dwaine Johnson Elnor Schuldt and Marian Waterman

## CURVO, CLEAR LAKE SPOKE AT FARM UNION MEETING

### Next Meeting Will Be Held On Monday Evening, June 1st

The May meeting of the Liberty local of the Farmers' Union was held the forepart of the month A large number of members were present and several neighboring locals were well represented

After a short business meeting a good program was given Mr H Curvo, of Clear Lake, was the main speaker of the evening He is a very capable speaker and his address was well worth hearing

Lunch was served by the committee in charge

The next meeting of the Liberty local will be held in the Liberty school No 7 on Monday evening, June 1st

## WHERE TEACHERS WILL SPEND THE SUMMER

Mrs John Muenchow (Georga Ford) and Miss Agnes Galbreth, Klemme teachers, were the last of the teaching staff to leave for home They remained in Klemme until Sunday The other teachers left Friday and Saturday

Mrs Muenchow will start housekeeping at Arcadia where her husband is a mechanic Miss Galbreth lives at Mason City Miss Azeltine at Rowan; Miss Arends at Alexander; Miss Barz at Garner, and Miss Thorne will soon change her name to "Mrs" at her home at Dayton

Mr and Mrs Kingery will spend most of the summer at Cedar Falls where he will attend summer school Supt. and Mrs Hunter and family will reside on their farm near Charter Oak

Des Moines Jt Stock Land Bank to Earl Ford Spec Wty Deed 5-5-36 $1 NW¼ Sec 22-96-25

## KLEMME REFORMED CHURCH

### Rev. Calvin Grosshuesch, Pastor

10:00 a m English-German service Celebration of Lords Supper Offering for Ministerial Relief

11 00 a. m Sunday School

8 00 p. m Tuesday· Bible Class

Bible School will continue for the second week Classes for all children 8:00 to 12 00 a. m Monday to Friday

## KLEMME METHODIST CHURCH

### Rev. Wm. Zabilka, Pastor

Worship service 10:00 a. m.
Sabbath School 11 a. m.
Epworth League 7:30 p. m
Monthly birthday social, supper and program, Monday evening, June 1st.

**Liberty M. E. Church**
Sabbath School 10:15 a. m.
Worship service 11:20. a. m.
Epworth League 7:30 p. m. at Klemme.

## THE SILENT ROSTER

**Civil War**
Christian Lau, August 30, 1894.
Cossins, March 13, 1900.
Henry Terhufen, Dec. 23, 1903.
Joe Jurs, May 7, 1906.
Fred Jurs, June 27, 1908.
Edward Chas. Collins, Aug. 2, 1920.
Asa Gibbs, died October 7, 1921.
Samuel W Eckman, July 28, 1931.

**World War**
Bennie T Schaefer, Nov 30, 1917.
Verner B. Bredlow, Oct. 23, 1918.
Elmer H Hartbeck, May 24, 1920.
Casey Blank, January 8, 1935.

**Civil War Veteran's Wife**
Mrs. Asa Gibbs.
Mrs. Terry

**Gold Star Mother**
Mrs. Chas. Bredlow.

**Auxiliary Member**
Mrs. Frank Kluckhohn.

Vote for Smith (the Shoe man) for Supervisor. He has had experience in both farming and business. 1tc

Rev and Mrs. H. E. Whyte and son of Kingsley were in Klemme Sunday for the Victory Day Celebration at the Methodist Church Rev. Whyte, who was pastor in Klemme when the new church was built and who took an active part in putting over the building project, delivered the evening address

Merinus Jorgenson, of Milltown, Wisconsin and J Jorgenson of Garner were visiting at the R. A Jorgenson home Friday afternoon M Jorgenson is an uncle of the Editor and a brother of J Jorgenson The Jorgenson brothers had been called to Guthrie Center, Iowa, by the death of their sister-in-law, Mrs Hans Jorgenson

Dr. and Mrs A H Dulmes, who were accompanied by Mr Fred Ridder left early Sunday morning for Watertown, South Dakota, where they visited until Monday evening Mr Ridder spent the time with the Adolph Ridder family, and Dr and Mrs. Dulmes visited with Dr and Mrs Jorgenson Dr Dulmes and Dr Jorgenson were room mates at college.

Vernon Turgasen, who is employed by the Armour Creameries of Chicago was in Klemme Saturday for a short visit with his mother, Mrs Sadie Turgasen at the Mrs G W Kluckhohn home He was accompanied by Kenneth Mennen of Des Moines From Klemme Vernon went to Mankato, Minn., where he visited with his brother, Donald Turgasen

**Queerest Place in the World for a Honeymoon. Why a Young Brile Picked Out the Desolate Devil's Island Penal Colony. See the AMERICAN WEEKLY, the Maagzine Distributed with NEXT SUNDAY'S CHICAGO HERALD AND EXAMINER.**

### W. F. M. S. Meets June 4th

The W F M S will meet June 4th at the home of Mrs. C A Larson Leader of devotions will be Miss Minnie Lenz and program leader will be Mrs C A. Arnold All members urged to attend


WHERE
**Photographs**
ARE
SUPREME
**Russell Studio**
Next to J. C. Penney Co.
MASON CITY, IOWA



**Keeps Chicks**
STRONG AND HEALTHY
Dr Salsbury's PHEN-O-SAL Tablets, when used in the drinking water, help to keep your chicks strong and healthy Come in and let us tell you how.
Dr Salsbury's POULTRY HEALTH SERVICE STATION
**Wilson Pharmacy**
Klemme, Ia. Phone 10



YOUR SUPPORT WILL BE APPRECIATED!
**Nina C. Drilling**
Democratic Candidate
For Hancock County
**Recorder**
2tp BRITT, IOWA



**Where Old Friends Meet--**
—For—
Short Orders, Lunches, Soft Drinks, Beer, Candy, Cigars, Cigarettes, Tobacco, Home made Ice Cream Cones, and Ice Cream.
"You're Always Welcome"
**WILES CAFE**



**Dr. Earl H. Phillips**
OSTEOPATHIC PHYSICIAN
GENERAL PRACTICE
Injection Treatment of Hemorroids and Varicose Veins
Masonic Bldg. Phone 149 GARNER, IA



**W. D. DALY**
ATTORNEY-AT-LAW
First Door South of Postoffice
Phone 140—Garner



FOR ALL KINDS OF
**SIGNS**
AND WINDOW DISPLAYS
**W. S. LEE**
GARNER, IOWA


The condition of Albert Lange who is in the hospital at Mason City, was reported serious Monday when his children were called to the hospital to see him. Albert suffered severe injuries in a fall last week when putting screen windows on the upper windows of his house.


**SHOP IN GARNER**
FOR THE THINGS YOU CAN NOT GET AT HOME

**BABY CHICKS**
Book orders for baby chicks. We also do custom batching and are agents for Makomb and Jamesway Brooder Stoves and Equipment.
With each 100 lb. bag of AMES reliable Chick Feed we give FREE one Universal Cardboard Feeder
**BUTZ HATCHERY**
2 BLOCKS SOUTH TOURIST PARK
PHONE 233, GARNER PHONE 26, MESERVEY

**SUMMER and REFRIGERATION....**
The particular buyer chooses a NORGE for perfect refrigeration Summer meals are more delightful when you own a NORGE There are many important reasons why YOU should investigate NORGE before you buy We will be glad to give you a demonstration no obligation for you to buy . and then ask your friend who owns a
**NORGE**
•
**Shannon-Bohn, Inc.**

ANNOUNCING
BASIC TECHNIQUE
A new method of restoring health that is absolutely painless, gives immediate relief, stops the disease process, and enables the body to recover quickly.
**DR. R. E. ULRICH**
Chiropractor
Across from Avery Theatre

**Why Not...**
have your Winter Coat cleaned and placed in a moth proof bag and keep it safe from Dust and Moths. No charge for bag when we clean your coat.
**Modern Cleaners**
Chris J. Johansen, Prop.

**Graduation Gifts...**
That young man will be pleased with a gift selected here. We suggest an Arrow Shirt with Tie to match; Silk Socks; Tie Sets, Leather Belts, Linen Handkerchiefs; Summer Sweaters; Oxfords; Arrow Shorts and Shirts Come in, we will be glad to help you select a suitable gift for him
**WILLE'S**
CLOTHING AND SHOES GARNER, IOWA

Hats! Caps! and more Hats!
Men's, Women's & Children's head gear. We clean and block any head gear. Bring in your cleaning, alterations and remodeling.
MAGICLEAN "SUPER-CLEANING THAT RESTORES BEAUTY TO CLOTHES"
An Exclusive Service with
GARNER DRESS CLUB

**Paint...**
See us for Paint of all kinds, Interior, and Exterior, Varnish, etc.
CAR ACCESSORIES
We carry a complete line of accessories for all popular Cars.
**Coast-To-Coast Store**
IOOF Bldg. Alex C. Kerr, Prop.

**Beautiful Linens...**
Lovely Linens are always nice! We carry in stock plaid linen cloths, bridge sets, white linen table cloths, lace table cloths, lace scarfs and linen guest towels.
We carry a nice line of Bedspreads in rayon, rayon and cotton, and all cotton, priced at
**$1.45 to $4.95**
**C. H. SCHISSEL, Dry Goods**

**MILK MAID BREAD**
IS ALWAYS BETTER!
Buy It In
Klemme
**Garner Bakery**

Frank Senneff F.E. Blackstone
**Senneff & Blackstone**
LAWYERS
Garner Iowa

C. R. SWEIGARD
Notary Public
General Insurance
Phone 78 Garner

**Allis-Chalmers....**
TRACTORS AND FARM MACHINERY
ALLIS-CHALMERS stand for quality in Tractors and Agricultural Machinery. Before you buy, come in and see our line.
USED TRACTORS—Fine Shape, Low Price
**GARNER MOTOR SALES**

## FARM WIVES OF TODAY HAVE MUCH MORE FREEDOM

With old-fashioned drudgery banished from her kitchen by modern equipment, and more than half her cooking hours lopped off by new facilities, today's farm wife is turning her attention toward greater cultural attainments and more recreation.

In all parts of the country, modern rural women are finding more time for educational pursuits, club life, reading, and numerous other activities that come with increased leisure time. Classes, both private and public, are attracting large numbers of these women who desire to acquire various arts and higher learning. In many places, the latest books and magazines, and literature of all types, are brought to rural communities in libraries on wheels, affording these areas the opportunities enjoyed by persons living near city libraries.

Much of this freedom from the farm kitchen is due to the development of the gasoline pressure stove which offers the rural resident all the advantages of the best city gas stoves. Where it formerly required hours of hard work for a farm woman to kindle a poky coal or wood fire and prepare a simple meal, she now takes only a few minutes to prepare any dish she likes. She has instant and intense heat at the strike of a match, and a simple turn of a valve gives her any cooking heat she desires.

Progressive rural women everywhere are enjoying hours of freedom their mothers scarcely dreamed of, and they are using those hours to attain richer, fuller lives for their own joy and the benefit of their families.

## Bad Bill Sent to State's Attorney by Money Order

After a 100 mark note was confiscated as counterfeit by the authorities of a small town in North Bavaria, the village burgomaster reported the case in five closely-written pages. When the long report arrived in Munich the state attorney's office found that the bad 100-mark note had not been enclosed. A letter was dispatched to the burgomaster asking that the counterfeit note be sent on at once.

The telegraphic answer read: "Already sent you the bill two days ago by money order."—London Answers

## SMILES

**A Boomerang**

An American and an Irishman were walking together one day when they passed a gallows.

"And where would you be, Mike," said the man from the States, "if the gallows over there had their due?"

"Walking alone," said Mike quietly

**Just Cautious**

"Then you won't have a garden wedding?"

"No; I'll take no chances of having my wedding called on account of rain."

**Just Like Hare Soup**

A scientist says that eating lion meat will cure timidity. The complete recipe probably begins, "First catch your lion."

**WANTS ACTION**



"Wouldn't you like to see the lion and the lamb lying down together?"

"Me for the bear and the bull."


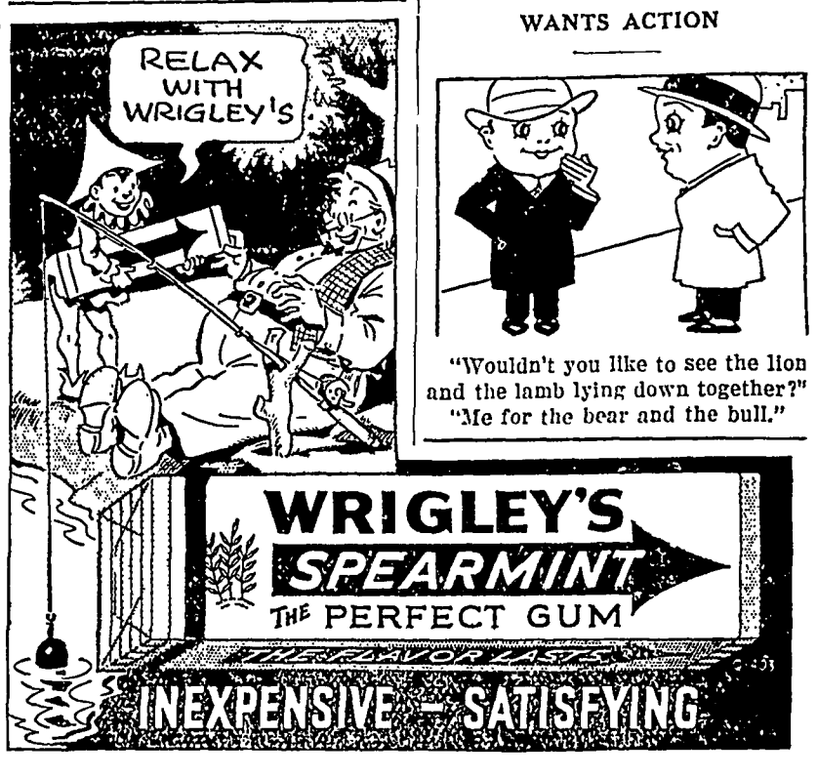

MADE SINCE 1880 by the inventors of the original safety razor, Star Single-edge Blades have 56 years of precision experience stropped into their keen, long-lasting edges.

If your dealer cannot supply you, mail 10c for 4 blades to Dept WN-11, Star Blade Division, 88 Johnson St., Brooklyn, N.Y.

FIT GEM AND EVER-READY RAZORS

JOE E. BROWN
IN "THAT'S THE MAN!"
GEE, JOE! I'VE WORKED UP TO BEING LIEUTENANT IN YOUR CLUB. HOW CAN I BE A CAPTAIN? I SURE EAT PLENTY OF GRAPE-NUTS FLAKES!
WELL, JOHNNY, THAT'S A GOOD START. NOW ALL YOU NEED IS A CHANCE TO PROVE YOURSELF THE MAN I THINK YOU ARE. IT'LL COME. SO LONG!
BANG! BANG!
THAT'S SHOOTING! I HOPE JOHNNY'S ALL RIGHT!
BANK ROBBERS! GAME LITTLE CUSS TRIED TO NAB 'EM. DID YE GET A GOOD LOOK AT 'EM, SON?
I SAW 'EM. I WAS TRYIN' TO GET TO BE A CAPTAIN RIGHT AWAY, JOE
NEXT DAY
Young feller— If you know what's good for you you'll keep your mouth shut when the police talk to you. You didn't see nothin' and you don't know nothin'. Get it?
I'M NOT AFRAID. THAT'S THE MAN! HE HAD THE GUN...AND THERE'S PROOF! MY JOE E. BROWN CLUB MEMBERSHIP RING SCRATCHED HIS WRIST! SEE?
IN COURT
YOU ALL KNOW HOW JOHNNY HELPED LAND THE WHOLE DILLON GANG BEHIND BARS. LIKE THOUSANDS OF OTHER BOYS AND GIRLS, HE'S A MEMBER OF MY JOE E. BROWN CLUB, AND CRAZY ABOUT GRAPE-NUTS FLAKES. JOHNNY'S NOT THE TYPE TO STAND STILL..SO HE BECAME A SERGEANT...LIEUTENANT...AND NOW HE'S GOING TO BE A CAPTAIN. I'M PROUD OF JOHNNY...OF ALL THE BOYS AND GIRLS IN MY CLUB AND I'M PROUD OF THESE GRAND GRAPE-NUTS FLAKES FOR MAKING THAT CLUB POSSIBLE! THANK YOU!

## JOE E. BROWN ASKS BOYS AND GIRLS TO JOIN CLUB

### Famous Comedian Offers 36 FREE Prizes!

Join JOE E. BROWN'S CLUB. You'll get the good-looking membership pin shown here and the Club Manual telling how to work up to higher ranks and how to get Joe's valuable prizes free. Send your name and address, and one red-and-blue Grape-Nuts Flakes package top to Grape-Nuts Flakes, Battle Creek, Michigan. Grape-Nuts Flakes will be good for you just as they are good for Johnny. With whole milk or cream, and fruit, they provide more varied nourishment than many a hearty meal. *And are they good!* (This offer expires December 31, 1936. Good only in U. S. A.)

A Post Cereal—made by General Foods

**Club Membership Ring**—24-carat gold finish ring. Adjustable . . . fits any finger. Members get ring FREE for 3 Grape-Nuts Flakes package tops.

**Club Membership Pin**—Here's the membership pin you get—gold finish, actual size shown. FREE for 1 Grape-Nuts Flakes package top. Send coupon below.

JOE E. BROWN, GRAPE NUTS FLAKES, Battle Creek, Mich. WNU-5-80-36

I enclose ..... Grape-Nuts Flakes package tops. Please send me free the items checked below

☐ Membership Pin and Club Manual. (Send 1 package top.)
☐ Membership Ring. (Send 3 package tops.)

Name_____

Street_____

City_____ State_____

SEE JOE E. BROWN'S LATEST MOTION PICTURE—"SONS O' GUNS"—A WARNER BROTHERS PICTURE!


# Washington Digest

National Topics Interpreted
By WILLIAM BRUCKART
NATIONAL PRESS BLDG. WASHINGTON, D.C.

Washington.—The Department of Agriculture and its stepchild, the Agricultural Adjustment administration, have launched the initial phase of the new soil conservation program. This, it will be remembered, is the agricultural benefit policy worked out to supersede the unconstitutional AAA, and the speed with which the department has developed the early phases of its new program is noteworthy. It has not wasted any time, nor could it waste time, in order to make the new program effective in this crop year.

***Speed New Soil Program***

While the work of policy making has gone on at an unusual speed for governmental procedure, I am afraid it cannot be said that the soundness of its program can be commended in the same manner.

Some of the soil building practices proposed under the new scheme of aid to the farmer undoubtedly will work out but there are others about which there is much doubt. Indeed, already it has been pointed out that certain of the practices proposed are vulnerable and are likely to lead to serious trouble both for agriculture and for the government.

More than a score of the states were included in the first set of rules and regulations governing soil building practices and rates of payment. The others are nearing completion and will be promulgated at an early date. But the first block of rules and regulations and rates of payment establish the general outline of the department's ideas and it can be said, I think, that in these rules and regulations (the government must lay down general provisions) lies the trouble. They are replete with that which we usually describe as red tape and red tape never has failed to cause trouble.

Practices for which farmers may receive payments vary from state to state. They include the new seeding of legumes and grasses, the plowing under of green manure crops, the planting of forest trees, the eradication of perennial noxious weeds and, in certain areas, a variety of special soil handling methods such as listing, strip cropping and fallowing, terracing or approved summer fallow. In addition, farmers in certain dry land areas have the option of substituting some of the practices for acreage of soil conserving crops.

In announcing the new practices and rates of payment, the Agricultural Adjustment administration declared that the policies follow in general the recommendations made to the Adjustment administration by the several state committees. It was declared that the sentiment throughout has been "to adapt the general plan to the specific needs of the states in conformity with the approved methods which have been tested by the land grant colleges, the experiment stations and soil conservation service." The Adjustment administration considered that these three agencies furnished the best basis, or the best foundation, for the construction of the generally new program. It follows, therefore, that a considerable part of the new setup comes by way of expansion of the old soil conservation service which has had much experience in that work. It cannot be said, however, that the new phases have been tested nor is it more than conjecture how the farmers themselves will take to the plans now offered.

* * *

***Payment Rates Vary***

Just as the soil conserving practices vary, so do the rates of payment as between the several states. It is the claim of the Adjustment administration that variation in rates "is due largely to variations in the cost of seed, in rates of seeding or to differences in the requirements with respect to soil building practices." Rates of payment for soil conservation on irrigated land are higher than for those on dry land and likewise long standing agricultural practices have been taken into account in calculating the rates to be paid in various sections to offset the greater or less expense to which farmers normally are put in producing their crops.

Generally in the dry land states, the seeding and growing of perennial legumes, such as alfalfa, will net the farmer about $2.00 per acre but in irrigated districts the rate of payment varies from $3.00 to $4.00 per acre.

For most states the rate for biennial legumes is $1.50 on non irrigated land and from $2.50 to $3.00 an acre on irrigated land. Rates of payment for growing sweet clover are somewhat less as are the rates of payment for growing annual legumes.

The rates for plowing under green manure crops are from $1.00 to $2.50 an acre, depending upon the amount of growth which is turned under. For planting forest trees on crop land, farmers are scheduled to be paid $5.00 an acre.

For weed eradication the program proposes to pay $5.00 an acre where only periodical cultivation is required but it will reward the farmer for taking out weeds by chemical treatment in addition to periodical cultivation by paying him $10.00 an acre. In addition to these methods of soil conservation, strip cropping and fallowing command about $1.00 an acre of benefit to the farmer while terracing will be paid for around the basis of $2.00 or $3.00 an acre.

Other states, as they are brought under the soil conservation program, may expect rates similar to these for the first half of the country. It is obvious, however, that in the more thickly populated areas where agriculture is carried on in a more concentrated way, new and different practices must be prescribed. It is certain, also, that these practices must be made to take into account the varying types of crops where farming is done on smaller acreage per farm or in the fruit and truck garden areas.

* * *

***Opinions Differ***

From this program, two sets of conclusions have been drawn. One school of thought maintains that the regulations are simple and easy of enforcement; the other group argues that it is utterly impossible to apply rules and regulations, administered from a central bureau in Washington, to the whole country and yet enable flexibility of management sufficient to meet the countless problems that will arise.

One conclusion is that by administration of the rules and regulations through state and county organizations and with the aid of state experiment stations, individual farmers can be advised and can work out their individual problems with ease. The other school of thought contends that this very fact means a perfect maze of different applications of the rules and regulations both as to language and intent; this group likewise maintains that favoritism will permeate the whole structure and that there will be injustice, ill will and politics in the way the local organizations deal with the farmers.

While the policy makers in the marble palace known as the Department of Agriculture contend that the soil conservation program will spell the end of surpluses and will accomplish better prices for what the farmers produce, another argument stresses the claim that the new program means dislocation of agricultural output and the market to which that output normally goes.

To go back a year or more, it can be recalled how the original AAA upset the apple cart for one after another of the farm crops. When land was withdrawn from cotton, it went to tobacco production and there was too much tobacco. There had to be tobacco control. When land was withdrawn from tobacco production, it went to peanuts and there had to be peanut control. And so it was with various other crops until there was a perfect network of crop control each, basically, working at something like a cross purpose with other things.

* * *

***Find New Dislocations***

As the new soil conservation plans unfold, those who doubt their efficacy point to numerous new dislocations that are comparable to those of the old AAA which I have just enumerated. For example, it is claimed, and there seems to be justice in the claim, the placing of a premium on growth of hay crops such as alfalfa, alsike and clover, can mean only an overabundance of those crops. I do not say that it is certain to occur but if conditions repeat themselves, the prices for hay crops in the market are due to fall. The law of supply and demand still governs regardless of theory and regardless of the attempts of bureaucrats to plan which the farmer shall or shall not grow. If world consumption falls low, crops of hay will be valuable. The chances, however, seem to be wholly in the other direction.

Time alone can tell how this thing will work out but I cannot believe any sound thinking person or any person who analyzes the program through to its ultimate end can say that it is free from weaknesses. The tragedy of the thing is that government is experimenting on the farmers. With that I am not in accord and never can be. Further, while I dislike to disparage honest efforts, I am afraid the new soil conservation program embodies some politics as well as efforts to help agriculture.

If it were a purely critical report of the soil conservation policies that I am making to you, I would be inclined to add to the above analysis the assertion that these plans embody too much organization. I have observed government administration from close at hand through a number of years. There is one conviction that I have gained. That conviction is that every time a new policy is proposed that requires the scattering of government-paid administrators, executives, field agents, inspectors and countless other nomadic individuals, clothed with official authority, throughout the country, just then does the policy fall of its purpose. Many hands may make light work but many heads, partly politicians, make a mess.

© Western Newspaper Union.

## Persian Kitten Is Easy to Do in Cross Stitch

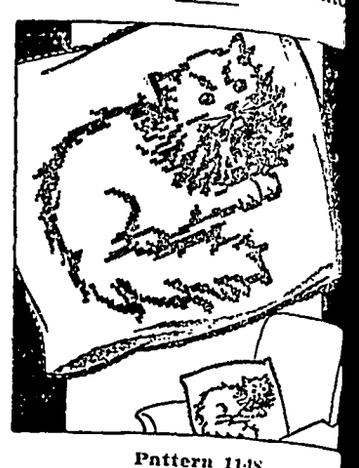

Pattern 1148

How would you like to find this cute Persian kitten curled up in your favorite chair, or in a pretty frame above your bed? Embroider a pillow or picture with her soft likeness, you can do so easily in cross stitch and make her adoption complete. Use wool, silk or cotton floss, though angora yarn makes the most realistic likeness. You'll love doing this needlework in your spare time, and find the crosses an easy 6 to the inch.

Pattern 1148 comes to you with transfer pattern of a kitten 11¼ by 13¾ inches; material requirements, illustrations of all stitches needed, color chart and key.

Send 15 cents in coins or stamps (coins preferred) to The Sewing Circle, Needlecraft Dept., 82 Eighth Ave., New York, N. Y.

**Week's Supply of Postum Free**

Read the offer made by the Postum Company in another part of this paper. They will send a full week's supply of health giving Postum free to anyone who writes for it.—Adv.

**Giving and Receiving**

We are as answerable for what we give as for what we receive, and the misplacing of a benefit is worse than the not receiving of it, for the one is another person's fault, the other is mine.—Seneca

**Swift Travel**

Wireless waves and light travel the same speed—about 186,000 miles a second.

**CALLOUSES**

Don't experiment! This is the way to instant relief from pain and quick, safe, easy removal of your callouses. Sold everywhere.

Dr. Scholl's Zino-pads

**5¢ AND 10¢ JAR**

THE 10¢ SIZE CONTAINS 3½ TIMES AS MUCH AS THE 5¢ SIZE

WHY PAY MORE?

**MOROLIN**

SNOW WHITE PETROLEUM JE

**GET RELIEF NOW!**

**PSORIASIS**

is an obstinate disease but can be relieved using PSO-RID which has cleared up the most stubborn cases where other treatments have failed. Order PSO-RID today. Large size enough for the ordinary case, $3.00 postpaid. Send M. O. or currency Order NOW!

PSO-RID DISTRIBUTORS
8 So. Dearborn St. R-1110 Chicago


WNU—N 22


**No Need to Suffer "Morning Sickness"**

"Morning sickness"—is caused by acid condition. To avoid it, acid must be offset by *alkalis*—such as magnesia.

**Why Physicians Recommend Milnesia Wafers**

These mint-flavored, candy-like wafers are pure milk of magnesia in solid form, the most pleasant way to take it. One wafer is approximately equal to a full dose of liquid milk of magnesia. Chew thoroughly, then swallowed, they correct acidity in the mouth and throughout the digestive system and insure *quick, complete elimination* of the waste matters that cause gas, headaches, bloated feelings, a dozen other discomforts.

Milnesia Wafers come in bottles of 20, 48, at 35c and 60c respectively, and in convenient tins for your handbag containing 12 at 20c. Each wafer is approximately one adult dose of milk of magnesia. All good drug stores sell and recommend them.

**Start using these delicious, effective anti-acid, gently laxative wafers today.**

Professional samples sent free to registered physicians or dentists if request is made on professional letterhead. Select Products Inc., 4402 23rd St., Long Island City, N.Y.

35c & 60c bottles

20c tins

The Original Milk of Magnesia Wafers

# STAR DUST

## Movie • Radio

By VIRGINIA VALE

YOU'D like to see a motion picture that has everything, be to be on hand when "Under Flags" is shown in your borhood. It's great! Ronald an donned his Foreign Le- uniform again for this one. ette Colbert gives a fine perform- and so do Rosalind Russell and MacLaglen. In fact, the whole good. And the story! No doubt familiar with it; it has been r ever since Ouida wrote it, ago.

—*—

that the reticent Garbo has down and talked and been pho- tographed and been in- tervlewed by reporters, almost anything can happen. Arriving in New York on her way back to Hollywood from Sweden, she made no effort to dodge newspaper men. She did her best to give a good interview but was so nervous that it was almost pitiful. After all, facing cameras and reporters easy thing to do; it's an art, one hich most of our movie stars al- go into training.

Garbo

—*—

rophone fright is a strange thing, news reels show you over and gain. Take the case of Nellie er, the air line hostess who such remarkable courage when ne she was working on crashed g ago. Her bravery saved two But when she posed for the reel boys she was so frightened he could hardly speak!

—*—

a Sidney wanted to dodge the who appeared to interview her she traveled from Hollywood t she had a good excuse—make- soning, an ailment that causes many of the stars to suffer, and e cases does lasting damage.

—*—

to enter a beauty contest, If you do, you'll be interested wing how at least one experi- judge works. He is Max Fac- ollywood's make-up king, who dged more than 1,400 beauty during the 27 years he has Hollywood. Here's the way he inners.

and complexion get 15 points. well-formed features especial- clear eyes, count for 15 more. ints for soft, well-groomed hair, e for slender, well-manicured And 15 each for a well-pro- d figure, graceful carriage, a vibrant personality, and in- intelligence and poise.

—*—

are the days when a talented s a better investment than onds or real estate. The great- ulty is that, provided you have d, you've got to be a talented s well, for success is likely to e child, and then movie and ntracts go by the board.

Walter Tetley, who is fifteen d began his career when he has the right kind of mother; ently he is now heard on about rtant network radio shows each own Hall Tonight, the March and Showboat among them.

—*—

Jones experienced one of his ements recently in Max Fac- dio. Buck is to do his next " in color, and me advice on for it, so he naturally, to who has spe- n Technicolor ever since d began going ; he's respon- the realistic "The Trail of some Pine." gh Buck has ictures for years, he was em- almost to death when he to the salon and had to tell s, in front of a lot of beau- s of the movies, just why he

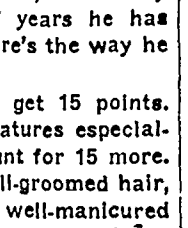

Buck Jones

—*—

as done something to Fifi hat Hollywood couldn't do. temperament used to be the the directors for whom she ures, but when she gets up a microphone, with some people listening in, she re blow up. No matter ages inwardly, she goes on break, and usually by the roadcast is over the rage is

—*—

ND ENDS . . . *Spring may be ramount is getting ready for making a football picture . . . rushed home to Hollywood New York vacation, just in asked to take a three-weeks' ut, pay . . . It's all in her e works forty weeks a year oles has just signed a new Paramount, which calls for picture . . . Think of the in 'll have to pay!*

Western Newspaper Union.

# Bob Davis Reveals

**Log Book of the Skipper Who Sailed 1,298,810 Miles.**

M. S. CHICHIBU MARU, PACIFIC OCEAN, JAPAN BOUND.

OUT of San Francisco, headed for the Orient, weather of the best, I proceed, in conformity with my invariable custom, to wangle a human interest chapter from the captain of this ship.

Not so easy! Penetrating to the forward cabin was simple enough, but tapping the well-springs of his memory was something else again. What did I wish to know? He touched a button. . . . Tea for two. Opposite me sat a chunk of a man, smiling inscrutably, waiting to be placed upon the spot. The gray in his closely cropped hair was a guarantee of his experience.

"One stirring story from your life before the mast or on the bridge will satisfy," I said, lifting my egg-shell teacup in salute.

His smile collapsed. "Nothing has occurred," he said, "nothing that is worth retelling. You shall see. At twenty I became a cadet on the government ship Taisei Maru, ran the gauntlet of official promotion, became captain of the Matsuyama Maru, Nippon Yusen Kaisha line, April 28, 1918, and have sailed under the N. Y. K. ever since, with one year of World war service."

### The Torpedo Adventure.

Commander S. Oya glanced into the depths of his teacup, pushed a box of cigars toward me and lapsed into silence.

"No adventures at sea, no wrecks, no mutinies, no typhoons, no romance, nothing out of your recollections to offer me?" I asked.

"Nothing so far, but there is yet time. The future may have something to offer; who can say?"

"Possibly there is a detail or two that you have forgotten."

His eyeballs seemed suddenly to invert themselves, as though striving to look backward. The expression of inscrutability deepened.

"No, there is nothing—yes, there was an incident that now comes back to me. Just a moment, I will look at the log of my life and give you the date." The seadog reached into a drawer of his desk and brought forth a small leather-covered book.

Thought I, this begins to look more like the real thing. "Here it is," he continued; "June 15, 1907, 5:00 p. m., off Plymouth during the war; heavy seas running. From the main deck, astern, scanning the water, I saw a dark outline slipping toward the starboard quarter, perhaps a hundred yards distant . . . seventy-five yards, fifty yards, twenty-five yards, moving like a shadow. I leaned over the rail, certain that the time had come. The ship lifted in the tide, fell away; rose again from the trough, while the torpedo—and such it was—hesitated for a brief instant and then lunged onward The way of a ship at sea is indeed a mystery. Gathering herself like some living thing, she plowed ahead, just as the torpedo, fired from an invisible submarine at close quarters, slipped by ten feet astern and disappeared. Just that. . . . We berthed in safe water before midnight."

### Commanded 27 Ships.

"There must be something else in the crisp leaves of this volume," I said, wondering why it contained column after column of Arabic figures, interspersed with notations in Japanese.

"Recording the number of miles sailed, names of the ships under my command and a few statistical notes," he volunteered.

"How many miles and how many ships, Commander?"

"Up to January 1, 1936, the grand total reached 1,289,810 nautical miles on twenty-seven vessels, none of which was lost while under my command. The first million miles were completed 11:40 p. m. March 2, 1931, off Sokotia island on a voyage to Suez via Colombo. Approximately 3,000 officers and men served on ships that I have had the honor to captain. During all of that period of time not a single man had to be put in irons. The furthest point north reached during my travels is Hamburg, Germany, and the furthest south is Adelaide, Australia. The maximum mileage for any one year was 69,470."

"Have you, throughout your voyaging ever observed a phenomenon at sea that could not be scientifically accounted for? Are there any insoluble mysteries hinted at in the log book? Have you developed any superstitions in your life as a sailor?"

"None. There is a reason for everything that may arise in human affairs. If there are sea serpents in the deep it has not been my privilege to behold them. Superstitions? . . ." With an expansive gesture, he tossed the whole theory into space.

"Married, of course?"

Again this realist, this methodical man who has logged his sea life with such meticulous care, turned the pages of the record. Presently his almond eyes sparkling, the mask of inscrutability swept from his face to make way for actual mirth, he placed an index finger on a single line.

"Yes, married . . . Kobe, Japan, May 28, 1914. One child, a daughter, also married, 1935. No grandchildren—as yet."

Copyright.—WNU Service.

# BRISBANE

## THIS WEEK

Six Babies in Three Days
World's Greatest Terror
Another Mild Bad Man
How to Avoid Thought

President Sacasa of Nicaragua confirms officially the statement that a very poor woman on the "distant shore of Lake Nicaragua has given birth to seven babies."

Arthur Brisbane

The mother, Mrs. Sinforosa Martinez, had a difficult time. The births stretched over three days—May 3, 4 and 5. The babies' names are, or were, Jose Jesus, Ramon del Carmen, Maria del Carmen, Socorro del Carmen, Maria de Jesus and Juana Ramona.

The seventh name was not telegraphed, for there was no seventh, as it was expected there would be. Five of the sextuplets are already dead. Only one, a girl, lives.

What would population of the earth be if such births were the rule and all lived?

At the opening of the Catholic press exhibition in Vatican City, Pope Pius, for the second time within two days, cautioned the world against communism, which he called "the great terror which threatens all the world."

Eor the comfort of those that live in dread of final Communist world conquest, it may be said that thus far nothing opposed to human nature has ever succeeded.

By the arrest in California of Thomas H. Robinson, Jr., kidnaper of Mrs. Stoll, Mr. Hoover and his G-men brought into the shadow of the electric chair the last of the group of dangerous criminals that have recently been wandering about the country.

This "bad man," like others recently gathered in, shook with fright when he found the gun pointed at him, made no effort to fight. When the guns are pointed the wrong way, "bad men" often change to good, meek and scared men.

Stamp collectors have held a celebration, grateful to Doctor Eckener for a new kind of stamp. How many ways man finds to keep busy and at the same time avoid thinking!

Collecting queer things, stamps or tear jugs; playing bridge, working cross-word puzzles, playing solitaire, rushing to the far corners of the world to spend money—usually not earned; going to Africa to kill big game animals. Those are some substitutes for thinking and working constructively, the only occupation worthy of a human being.

Mrs. James C. Canipe of Clovis, New Mexico, as a girl was not able to finish high school, but that did not discourage her. She waited some years. Then she joined the senior high school class with her son and daughter-in-law, and will graduate with them this month, among the most brilliant scholars.

Chancellor Hitler, who was never married, nevertheless thinks marriage a good idea. Young Nazis, in the public employ, have been told that unless they marry by the time they are twenty-six years old there is something the matter with their "courage and will power."

A syndicate is formed to seek the "buried gold bags of Alexander the Great," containing at least $300,000,000 in yellow wealth.

Alexander the Great's ghost might be surprised to hear about that. Alexander was too busy to collect gold, and not the kind of man to bury it in a hole.

Encouraged by her father, a sixteen-year-old high school girl walked onto the wing of a small plane, prepared for a first parachute jump, at 1,500 feet. The pilot perceived that the parachute cord had been pulled prematurely; pulled her back into the cockpit in time to save her from death.

Without requiring encouragement, Mrs. Harriet O. Hngue, eighty-six years old, flew the ocean on the Hindenburg return trip. Tell that to your friend who used to oppose female suffrage "because women are not brave like men."

Germany is building many fleets of small aircraft, and some day this country's automobile men will turn to airplane building; then, those already past sixty may live to see in the air 25,000,000 flying machines, one for every automobile on the ground.

The Italian flag flies over Halle Selassie's palace. He will never see that palace again, but he has boxes of gold bars with him and has moved to a safer, better climate.

The civilized world, whatever its attitude toward the slave-dealing alleged descendants of King Solomon and the Queen of Sheba, must rejoice in Mussolini's proclamation abolishing slavery throughout Ethiopia, where slaves have been the chief cash-producing product.

© King Features Syndicate, Inc.
WNU Service.

# Roomy Beach Pajamas With Yoke, Sleeves, Front Panel in One to Facilitate Making

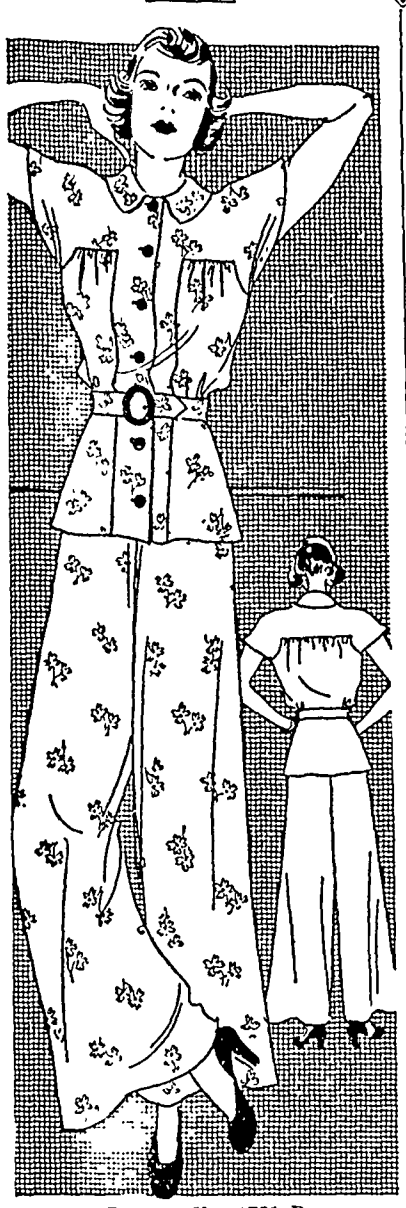

Pattern No. 1791-B

Plenty of room is included for active arms and legs in this exceedingly smart and youthful beach pajamas. Yoke, sleeves, and front panel are all one piece cleverly combined to minimize your sewing time and eliminate complicating tricks.

Large unusual buttons down the center front panel, a demure Peter Pan collar plus a wide self-fabric belt and the blouse is complete. The waist is gathered to the yoke in front and back, giving a flattering fullness and smooth appearance. Make this lovely tailored model in silk crepe, voile, or percale for lounging and gingham, pique, or linen for the beach.

Barbara Bell Pattern No. 1791-B is available in sizes 14, 16, 18, 20; 40 and 42. Corresponding bust measurements 32, 34, 36, 38, 40 and 42. Size 16 (34) requires 4⅜ yards of 39 inch material. Send fifteen cents for the pattern.

Send your order to The Sewing Circle Pattern Dept., 367 W. Adams St., Chicago, Ill.

© Bell Syndicate.—WNU Service.

# The Mind Meter

By LOWELL HENDERSON

© Bell Syndicate.—WNU Service.

### The Arithmetic Test

In this test, ten oral arithmetic problems are given. Read each one carefully and see how quickly you can find the answers. Do not use pencil and paper.

1. Add 8½, 4½, 3¼, 6½.
2. A person has $5,000 in the bank. He withdraws 25% of it. How much money does he withdraw?
3. A gallon of gasoline costs eight een cents. How much does twelve quarts cost?
4. Change 13/8 to a whole or mixed number.
5. A caravan traveling eight miles a day goes thirty-six miles. How long did it take?
6. What Arabic numeral corresponds with the Roman MCXI?
7. A suite of furniture costs $80. The company allows 2% discount for cash. How much will the company receive on a cash sale?
8. A person has $5,000 in the bank. He withdraws 25% of it. How much money remains in the bank?
9. A horse can run a mile in two minutes. Using that basis, how fast can he run one mile and a quarter?
10. Change 2,222 into Roman numerals.

### Answers

1. 22¾.
2. $1,250.
3. 54 cents.
4. 1⅝.
5. Four and a half days.
6. 1,111.
7. $78.40.
8. $3,750.
9. Two and a half minutes.
10. MMCCXXII.

# All Around the House

Never leave fish, unless salted, soaking in water. Too long soaking removes the flavor and makes the fish flabby.

* * *

When any portion of a velvet gown is crushed from pressure, hold the part over a basin of hot water, the wrong side next to the water. The pile will soon be restored.

* * *

A teaspoonful of mixed pickle spices tied in a small bag and added to the water in which fish, ham or tongue is boiled, will add a very pleasing flavor.

* * *

Do not allow bread to rise too high before putting into the oven if you wish to have a fine grained bread.

* * *

To prevent cheese becoming stringy when making Welsh rabbit, do not use a high temperature when melting. Have only just enough heat to melt cheese.

* * *

To prevent halibut falling to pieces while boiling, wrap in cheesecloth and simmer in boiling water. About 30 minutes' time is required to boil two and a half or three pounds of halibut.

© Bell Syndicate —WNU Service

The Coleman is a genuine Instant Lighting iron.
All you have to do is turn a valve, strike a match and it lights instantly. You don't have to insert the match inside the iron—no burned fingers

The Coleman heats in a jiffy; is quickly ready for use. Entire ironing surface is heated with point the hottest. Maintains its heat even for the fast worker. Entirely self-heating. Operates for ½¢ an hour. You do your ironing with less effort, in one-third less time. Be sure your next iron is the genuine Instant-Lighting Coleman. It's the iron every woman wants. It's a wonderful time and labor saver—nothing like it. The Coleman is the easy way to iron.

SEND POSTCARD for FREE Folder and Full Details.
THE COLEMAN LAMP AND STOVE CO.
Dept. WU316 Wichita, Kans.; Chicago, Ill.; Philadelphia, Pa.; Los Angeles, Calif. (6315W)

Mutti — The PERFECT HOME DRY CLEANER — ALL DRUGGISTS
30c 40c 65c Bottles

THE SHOP SHOWS A PROFIT
LADIES, YOUR RENT IS LONG OVERDUE. I'M SORRY, BUT I'M AFRAID I CAN'T GIVE YOU MUCH MORE TIME!
HOW CAN WE PAY RENT, MR. BRADY—EVERY WOMAN IN TOWN OWES US MONEY—INCLUDING YOUR WIFE!
AW—HE'S JUST SORE BECAUSE YOU CAN'T MAKE HIS WIFE LOOK LIKE A MOVIE QUEEN!
MR. COFFEE-NERVES
MY HUSBAND SAYS YOU GIRLS AREN'T DOING WELL—I'D LIKE TO HELP, SO I'M ASKING MY FRIENDS TO COME HERE!
WE WOULDN'T NEED NEW CUSTOMERS, MRS. BRADY, IF THE ONES WE HAVE NOW WOULD PAY THEIR BILLS!
TELL THE OLD GAL SHE'S HOMELY—INSULT HER—MAKE HER MAD!
MR. COFFEE-NERVES
MARY—MRS. BRADY RESENTED YOUR REMARK! SHE FEELS YOU INSULTED HER, AND NOW PROBABLY SHE WON'T HELP US!
OH, WHO CARES? IF YOU HAD MY HEADACHES, YOU WOULDN'T ALWAYS BE WORRYING ABOUT BUSINESS!
WHAT RIGHT HAS SHE TO JUMP ON YOU? TELL HER SHE'S NOT SO SWEET HERSELF!
MR. COFFEE-NERVES
YOU'D GET RID OF THOSE HEADACHES IF YOU'D DO AS THE DOCTOR ADVISED—CUT OUT COFFEE FOR 30 DAYS AND SWITCH TO POSTUM!
OH, ALL RIGHT, I WILL—IF IT WILL STOP YOUR NAGGING!
CURSES! THESE DOCTORS ARE ALWAYS TOO SMART FOR ME!
MR. COFFEE-NERVES
30 DAYS LATER
THANK YOU FOR SENDING YOUR FRIENDS TO US, MRS. BRADY... WE'RE MAKING MONEY NOW, WITH SO MANY NEW CUSTOMERS!
OH, I'M SO GLAD!—AND MY FRIENDS ALL SAY YOU HAVE BEEN SUCH A DEAR, MARY!
MARY'S BEEN SIMPLY WONDERFUL SINCE SHE SWITCHED TO POSTUM!

OF COURSE, children should never drink coffee. And many grown-ups, too, find that the caffein in coffee disagrees with them. If you are bothered by headaches or indigestion or can't sleep soundly . . . try Postum for 30 days. You may miss coffee at first, but after 30 days you'll not only feel better, but you'll love Postum for its own rich, satisfying flavor. And it contains no caffein. It is simply whole wheat and bran, roasted and slightly sweetened. It is easy to make, delicious, economical, and may prove a real help. A product of General Foods.

**FREE**—Let us send you your first week's supply of Postum *free!* Simply mail coupon. © 1936, G. F. CORP.

GENERAL FOODS, Battle Creek, Mich. W. N. U. 8-30-36
Send me, without obligation, a week's supply of Postum.
Name_____
Street_____
City_____ State_____
*Fill in completely, print name and address.*
If you live in Canada, address: General Foods, Ltd., Cobourg, Ont. (Offer expires Dec. 31, 1936.)

REPUBLICAN

# Voters!

It has been impossible for me to call on everyone personally but I will appreciate your support and pledge to serve the taxpayers of the county to the best of my ability

## L. A. GRELL

FOR SUPERVISOR — JANUARY 1937 TERM

# Voters!

As it is impossible for me to see every voter in the county personally, I wish to take this means to say that I will appreciate your vote at the Primary Election, June 1st.

## J. E. Buns

### For Supervisor

## Bewitching Beauty

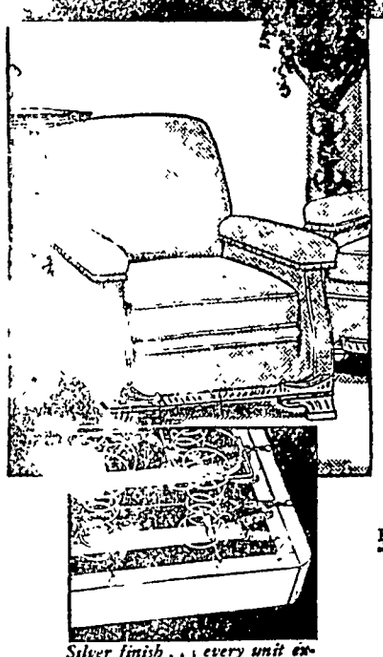

*Silver finish . . . every unit exposed; that's how we can show you why Permalux is better.*

*Dependable Durability*

PERMALUX

*Permanent Spring Efficiency*

Your satisfaction with upholstered furniture depends almost entirely upon the spring construction in the seat. Permalux is guaranteed to outlast the frame or cover. Its units are anchored securely, but flexibly, by steel. No cords to stretch, break or wear out. Examine Permalux now!

HEADQUARTERS FOR HOME FURNISHINGS

## Shannon-Bohn

Garner, Iowa

# Vacation Time Is Here!

And on your trip you need never feel uneasy about losing the cash in your handbag or pocket if you convert your travel funds into

### American Express Travelers Cheques

The plan is simple you sign the cheques at the time of purchase and again when spending them If lost or stolen before the second signature is affixed the amount involved is refunded The denominations are $10. $20 $50 and $100 and the charge is 75c for each $100 purchased They are spendable anywhere and no identification is required other than your signature

## Legal Holiday

THIS BANK WILL NOT BE OPEN FOR BUSINESS ON MEMORIAL DAY, SATURDAY, MAY 30, 1936

FEDERAL DEPOSIT INSURANCE CORPORATION — $5,000 MAXIMUM INSURANCE FOR EACH DEPOSITOR — MEMBER

## *The First National Bank*

Oldest Bank in Hancock County

# Local Happenings

## Klemme and Vicinity

Do your shopping Friday night.

Stretch your tax dollars. Vote for M. E. Smith for supervisor. 1tc

Dr. and Mrs. H. H. Raney visited Sunday at Algona.

MANCHU SOY BEANS for sale Henry Wade, Garner Rt. 4 3tc

Mr. and Mrs. Carl Anderson and daughter visited at Clear Lake on Sunday.

Mrs. Harvey Barz and Mrs. Ben V. Greiman were Mason City visitors Tuesday.

Mrs. George Carolus and children of Dows were Klemme visitors Friday afternoon.

Mr. and Mrs. Harry Shoafstall and children, of Bricelyn, Minn visited at the Harold Shoafstall home Sunday.

Mr. and Mrs. Fred Ridder will drive to Chicago this week Thursday to spend Memorial Day with the Walter Beatty family.

FOR SALE—Boys bicycle, fine shape, nearly new tires, extra long handlebars. $10.00 cash. Call at the Times Office. tfc

Mr and Mrs. Lyle Liebendorfer of Mason City, visited at the R A Jorgenson home Thursday afternoon

Rev and Mrs. Whyte and son of Kingsley, and Rev and Mrs. Wessel of Burt spent Sunday evening at the E. J. Arnold home.

John Larson has the basement dug for his new house which will soon be built in the Larson farm west of Klemme.

Mr and Mrs Fred Becker and Irene spent Sunday evening visiting at the home of Wm. Becker and sisters.

Mr and Mrs. Leonard Swanson will move into the apartment above the Gruetzmacher store which was vacated by Mr and Mrs. Kingery

Mr and Mrs. Sam Harvey and daughter, Enid, enjoyed Sunday dinner with Mrs. Fred Ridder in Klemme.

Vote for Smith (the Shoe man) for Supervisor. His motto: "Honesty and economy." 1tc

Mr. S. S. Grange and son, Walter and his son, all of Ruthven, spent a few hours in Klemme Monday and enjoyed dinner at the Paul Grange home S S is Paul's father, and Walter is his brother.

Dr and Mrs Hamilton of Garner, entertained Dr and Mrs. Dulmes, of Klemme, and Dr and Mrs Harrison of Mason City, at a 6 30 o'clock dinner Thursday evening

Dr. and Mrs. D. F Bradshaw of near Britt were calling on Klemme friends Monday. Dr and Mrs Bradshaw live on their farm, but lease the land.

Mrs. C. F. Keraus returned to Ventura Sunday evening after spending several days in Klemme, taking in the commencement exercises, school picnic and Victory Day celebration.

Mr and Mrs Art Gimer, and Mr and Mrs. Harl Gimer, of Renwick, attended church services at the Methodist church Sunday and spent the day in Klemme visiting with old friends.

Mr and Mrs. A L. Kingery are moving into the C. F Keraus residence this week They will leave next week for Cedar Falls. Mr and Mrs. Keraus are now living in their cottage at Clear Lake.

"Tubby" Hummell, Klemme and Steve Chizek, Garner, both employed by the Hancock County Oil Co. are taking a week's vacation and will leave Friday for Northern Minnesota on a fishing trip.

BRING IN your old Binder Canvas and have them repaired or new ones made and have them ready when you need them. Frank Gruetzmacher.

The Standard Bearers of the M. E Church met Tuesday evening at the home of Mrs Zabilka and gave a miscellaneous shower in honor of Clarice Wellemeyer.

Mr and Mrs. Frank Best, son and daughter, of Pomeroy, spent Sunday visiting at the Henry Jos ome Grandma Best, who had been visiting at Pomeroy, came with them.

If you believe in honesty and economy, vote for Smith (the Shoe man) for Supervisor. 1tc

Miss Gracka Quandt, of Iowa City came home Monday evening to spend a few days with her parents. Mr and Mrs Conrad Quandt. Miss Quandt had completed her University work and had a few days vacation before entering into the busy week of commencement

A cast of twenty-one characters, all local, except one, will present the drama, "Death Takes the Steering Wheel" at the High School gymnasium, June 9th Keep the date in mind and watch next week in this paper for a full account

Instructors at the Methodist Bible school include: Rev Zabilka, supervisor; Mrs. Earl Schaeffer, Novella Bredbenner. Mabel Griffen, Mildred Schoenwetter, Ruth Abele Assistants are Marian Waterman and Elsie Ward Other teachers will be added next week

Dr W F Missman drove to Iowa City Sunday and his son, Byrnes returned to Klemme with him to spend the summer vacation Byrnes has completed four years of work at the University but will return next fall to take up dentistry which course he will pursue for three years.

## Britt Rendering Works

REMOVES YOUR

## DEAD

Horses, Cattle, Sheep, Hogs

Free Of Charge

Phone 124 Klemme

We pay reverse calls

CARL HAMPE ..1ju

## Clara A. Bingham

## CARR

REPUBLICAN CANDIDATE FOR

## Recorder

OF HANCOCK COUNTY

YOUR VOTE WILL BE APPRECIATED

## Political Announcements

### FOR STATE SENATOR

I hereby announce that I am a republican candidate for the office of senator from the 43rd senatorial district of Iowa, comprising Cerro Gordo, Franklin and Hancock counties. I solicit your support at the forthcoming primary election to be held on June 1, 1936.— J C ROBINSON, Mason City, Ia. jp

### FOR SUPERVISOR

I hereby announce myself a candidate (to succeed myself) to the office of supervisor of Hancock county, term beginning January 1, 1937, subject to the will of the republican voters at the June, 1936 primary. GEORGE E. KLIPPING. c

### FOR SHERIFF

I hereby announce my candidacy for the office of Sheriff of Hancock County on the Republican ticket subject to the decision of the voters at the June 1, 1936 primary —L. M. "DUTCH" BROWER. Jc

### FOR REPRESENTATIVE

I hereby announce my candidacy for the office of Representative of Hancock County, subject to the decision of the voters at the Republican Primary Election on June 1, 1936.—CLARK E. LOVRIEN, Garner, Iowa. jc

### FOR SHERIFF

I hereby announce my candidacy for the office of Sheriff on the Republican ticket at the Primary Election in Hancock County June 1, 1936, subject to the decision of the voters thereof. MARIUS P. L. JUHL. Jp

# To The Voters

## Of Hancock County:

I have served concientiously and to the very best of my ability as your servant as a member of the Board of Supervisors during the past. If nominated on June 1st, and elected in the fall, I shall continue in the same manner.

## G. E. Klipping

# FREE CLINIC

To acquaint the people of this community with the wonderful diagnostic features of the ELECTRO RADIOPATH, I conduct a FREE CLINIC in my office:

### Monday, June 1st to Friday, June 5th

Dr. R. D. Thompson, an expert technician will be five days to assist me in analyzing patients In order to introduce this instrument to the public there will be no charge made diagnosis during this week It is with genuine enthusiasm I nounce the installation of this equipment in my office

What will it do? It is capable of diagnosing your condi accurately, determining whether or not disease is present. It cates the organ where the trouble is situated This instrument has no equal for the diagnosing and treating of many spe ailments

Its radionic vibrations have proved of marvelous cura power in the treatment of many diseases. This instrument is a substitute for chiropractic, but a device that enables the co ing of a broader field

If you wish to know the condition of your body ki phone for an appointment at once, as we will have a very week Remember, this is an absolutely Free Clinic.

## Dr. Susanne Gallup

CHIROPRACTOR — BRITT, IO

Miss Ella Blome, Nurse Assistant — (Office over Lewis' Store) — Office Phone Res. Phone

## CHEVROLET

## -9-

## SERVICES

### *Count 'em!*

1. Automobile Repairing
2. Battery Charging and Rental Service
3. Automobile Painting and Refinishing
4. Body and Fender Work
5. Lubrication Service
6. Oxy-Acetylene Welding
7. Small Lathe Work
8. Firestone Tires and Tubes
9. Parts and Accessories

## Klemme Auto Co.

## *A Dollar*

A WEEK NOW BUYS A

FRIGIDAIRE — MADE ONLY BY GENERAL MOTORS

Look for this Name-Plate

### At No Extra Cost You Get....

Safer Food Protection
Faster Freezing—More Ice
More Usability
Five Year Protection Plan

## Central States ELECTRIC COMPANY

Superior Electric Service at Surprisingly Low Rates

# THE KLEMME TIMES

VOLUME 41 — KLEMME, IOWA, WEDNESDAY, JUNE 3, 1936. — NUMBER 2


# Free Talking Pictures Will Be Shown Here Saturday Night

## M. E. Church Scene Of Wedding

### CLARICE WELLEMEYER AND JAMES CARLSON MARRIED LAST SUNDAY AFTERNOON

### Will Make Future Home On Farm Near Ingram, Wisconsin

Clarice Wellemeyer and James G. Carlson were married Sunday afternoon, May 31st, in the Methodist church at Klemme, Iowa, before a large gathering of relatives and friends

The front of this beautiful church was decorated with bridal wreath and iris Candles lighted the altar and the choirloft. After Miss Nora Wellemeyer had lighted the candles, Mr Edw. Melcher and Mr Sheldon Cerwinske of Charles City sang "I would that my love' by Mendelsohn. "The Brown Bird Singing" by Wood Mr Melcher then sang two solos "Thou art like a flower" by Schumann, "I love Thee" by Grieg Miss Mildred Johnson presided at the Piano, and the Rev. Fred W Ortmeyer pronounced the words that made them man and wife.

The Bride was attired in White Satin and carried a bouquet of Calla Lillies. She was attended by her sister, Ruth, who wore yellow musiline-de-soi The groom was attended by his brother, Robert Carlson, both attired in dark blue The ushers were Homer Ortmeyer of Estherville and Clarence Lemke of Klemme

Following the ceremony a reception was held at the home of the bride's parents After refreshments were served the newly-weds left by auto amid a shower of rice and confetti

The bride, second daughter of Mr and Mrs Arthur Wellemeyer, was born and raised in Klemme She is a graduate of the Klemme High School, and after taking up training at Cedar Falls, has been a teacher in the Twin Lake schools for the past four years.

The groom, eldest son of Mr and Mrs G H Carlson of Ingram, Wis is also a native of this community, his parents being former residents of Avery township. He is a graduate of the Ingram, Wis., High School

The best wishes of their many Klemme friends go with this popular young couple, who are leaving at once for a farm near Ingram, Wis. where they will make their future home

Out-of-town guests who attended the wedding included Mrs G. H. Carlson and Robert of Ingram, Wis., Mr and Mrs Perry of Waterloo; Mrs. Ruth Melcher and children, and Mr Sheldon Cerwinske of Charles City; Mr and Mrs. Albert H. Yahnke and daughter, Alva, of Garden City Minn; Miss Anna Griewe of Garner, Iowa; Rev and Mrs F W Ortmeyer and children of Estherville; Mr and Mrs Fred Gates of Clear Lake; Mr and Mrs. Clarence Elder of Osceola, Iowa.

### MATT SMITH OPENS PRODUCE STATION FOR CLARION FIRM

Matt Smith is now operating the Clarion Produce Station in Klemme and took over the station June 1st.

Mr Smith, who operates a grocery truck in this territory, will keep the station open on Wednesday and Saturday nights, and on rainy days when he cannot get out in the country.

Read his ad i nthis issue.

### Is Graduate Of Corwith School

Mr and Mrs. J. A. Chambers, who have lived in this community since March 1st when they moved to their farm east of Klemme, drove to Corwith last Thursday to attend the commencement exercises of the Corwith High School as their daughter, Thelma, graduated with the class of 1936 that evening. The Chambers family resided near Corwith before moving to Klemme.

### BETTY VELAU AND FRANCIS BUSEMAN WERE MARRIED AT WATERLOO ON FRIDAY

### Reception For Newlyweds Will Be Held At Garner Friday

Francis Buseman and Betty Velau stole a march on their friends when they drove to Waterloo and were married there Friday, May 29th.

Both of these young people were born and raised in this community attending the rural school near their homes and attended the Klemme High School

The Bride is the only daughter of Mr and Mrs John Velau, who reside on their farm in Liberty township The groom is a son of Mr and Mrs. Henry Buseman who reside on highway No 69 about a mile and a half south of Klemme

The young couple expect to make their home in Waterloo where Mr Buseman has a position

A reception in honor of the newlyweds will be held at the Opera House in Garner Friday evening of this week

The Times joins with the many friends of the young couple in extending congratulations and best wishes

### DORIS SCHNEIDER IS BRIDE OF YOUNG MORAVIA MAN

### Were Married At Ames Episcopal Church Thursday Afternoon

Miss Doris, only daughter of Mr and Mrs. Elmer J. Schneider, who reside east of Klemme, became the bride of Mr. Dale Schreiner, of Moravia, Iowa, Thursday morning

The wedding was a quiet affair with only relatives and close friends present and was performed by the Rev LeRoy S Burrows, rector of the St. John's By the Campus Episcopal Church in Ames Those who were present to witness the ceremony at the church were Mr and Mrs Schneider and son, Bob, Mr and Mrs J H Schreiner and son, Dick, of Moravia; Mr and Mrs Frederick Schneider of Sidney, Iowa, and Mrs Blumenstock of Moravia

The bride was attired in a pink allover lace dress with white accessories and the groom wore a suit of gray Following the ceremony, which took place at ten o'clock a m, the party enjoyed a dinner in the Oak Room of Memorial Union, on the college campus.

The bride was raised in the Goodell community where she attended school, graduating from the Goodell high school with the class of 1928 She then attended Iowa State College at Ames for four years and graduated in 1932 from the Home Economics and Extension Department. Miss Schneider then taught in the high school at Moravia for four years. She also attended summer school at Ames and took Smith- Hughes work

Mr. Dale Schreiner, is a son of Mr. and Mrs. J. H Schreiner of Moravia He graduated from the Moravia high school and then attended Iowa State College for four years and is a graduate of the Electrical Engineering department with the class of 1931 For the past three years Mr. Schreiner has been connected with the Bocker Waxing Co of Ottumwa, manufacturers of waxing machines used for picking chickens in poultry packing plants Mr. Schreiner travels for the company and installs machines for them in packing plants all over the United States.

The young couple are enjoying a wedding trip through eastern Iowa visiting "The Little Switzerland of America" along the Mississippi river. After their trip they will go to housekeeping at Ottumwa, Iowa.

### School Picnic Held

The school picnic of Twin Lake Dist. No. 6 was held on Tuesday, May 26th at West Twin Lake After the picnic lunch, Miss Clarice Wellemeyer, teacher, was presented with a beautiful casserole baking dish by the patrons of the school.

A group of twenty-one local citizens, assisted by the Anti-Saloon League, will present the new and timely Trial-Drama,

## "Death Takes The Wheel"

**KLEMME SCHOOL AUDITORIUM** — **8:00 P. M.**

### Tuesday Evening, June 9th

This Drama is taken from an actual case A prominent man, under the influence of liquor drives his high-powered automobile at an excessive rate of speed into a street car safety zone, killing two young men and crippling a young lady The state comes into court and demands his punishment for the crime he committed while under the influence of liquor the state sold him The Drama contains a tremendously impressive and effective message, one all should hear The following is the cast of the play:

| | |
|---|---|
| Judge | C C Kilgore |
| State's Attorney | W C Keraus |
| Defense Attorney | E G McDaniel, Des Moines |
| John McKitter, defendant | Clarence Lemke |
| Joe Raybuck, officer | Sumner Trumbell |
| Dr A J Ransome | Dr W F Missman |
| Gladys Brenton | Novella Bredbenner |
| Alice Ball | Mrs. Carold Larson |
| Clerk | John Day |
| Bailiff | Ben Coobs |

Those selected for the Jury are
C G Waterman, Frank Gruetzmacher, Art Wellemeyer
Dr Earl Schaeffer, Erick Josten Henry Helps, J P. Heyman
Matt Smith, Mrs Emil Patet Mrs. Clarence Kluckhohn
Mrs James Reed, Mrs Martha Bredbenner

**ADMISSION IS FREE! THE PUBLIC IS INVITED.**

## District Convention To Be Held Here

### R. N. A. CONVENTION WILL BE HELD IN KLEMME, JUNE 16

Mrs Grace McCurdy of Des Moines, Iowa, a member of the board of supreme managers of Royal Neighbors of America will be a guest of honor at a convention of Royal Neighbor camps, which will be held in Klemme, Iowa on Tuesday, June 16

For a number of years Mrs McCurdy has been one of the leaders in the progress of Royal Neighbors

MRS. GRACE McCURDY
of Des Moines, Iowa, member of board of supreme managers Royal Neighbors of Amercia

of America as a fraternal benefit society. She has served on the board of supreme managers since 1928

Exhibition drills in the evening in the Klemme public park will feature the program. The fancy drill teams from Des Moines and Mason City will appear. The program will also include a school of instruction and class adoption.

A large attendance is expected in view of the visit of the supreme officer. Camp No 1645 of Klemme will act as host.

### Attends Bankers Convention

Mr. and Mrs. C. G. Waterman and daughter, Marian, drove to Des Moines Tuesday morning, where Mr. Waterman attended a state meeting of bankers.

### STATE PLANNING BOARD DOES CONSERVATION WORK

One of the most constructive pieces of conservation work is the riprapping of the shores of Crystal Lake. Sportsmen from the town of Crystal Lake and adjoining regions subscribed about $500 to provide for material and transportation. Relief workers supervised by a state planning board field man, have made much progress on the project An important item was the use of material found near the lake, with a minimum of transportation cost.

This work also will include widening the road around the southeast part of the lake by an additional six feet, to prevent further bank erosion and siltation of the lake, a major problem with all shallow lakes.

### Clear Lake State Park Improved

Clear Lake State park has been the scene of considerable activity by relief workers under the direction of the park custodian and a planning board field man, getting the park ready for summer visitors. Benches and tables have been repaired, fallen limbs gathered up and the annual park house-cleaning conducted

The same crew completed planting the Clear Lake nursery pond to game cover in an attempt to establish permanent game cover for pheasants and partridge. Plantings made were several types of conifers and willows.

### Paving Crew Leaves For Chapin

The last of the paving crew left Sunday for Chapin where the Carlson Construction Co will pave a stub into that town. The heavy machinery used on the Klemme job, was loaded the latter part of the week and shipped by rail to Chapin

There are still a number of men employed here to finish the grade and shoulder-work along the concrete slab, as this type of work must be done by hand.

The paving was opened the latter part of the week to traffic.

**How You Can Tell How Long You Will Live. Interesting Story Revealing How Your Job, Your "Shape" and Your Education Affect Your Life, in The AMERICAN WEEKLY, the Magazine Distributed with NEXT SUNDAY'S CHICAGO HERALD AND EXAMINER**

### Assists At Beauty Shop

Miss Dorothy Brown, of Chariton Iowa, a graduate of the Thompson School of Beauty, Des Moines, is now employed as an operator in Miss Marie Blank's beauty shop.

## *Open Air Theatre Will Accomodate Large Crowd*

### MORE IMPROVEMENTS NOTED

Art Katter has just had his farm home repainted the past week, which add greatly to the appearance of the Katter farm.

Wm Wenz will add a fine improvement to his farm south of Klemme on Highway 69 Mr Wenz is building a corn crib and granary 28x32, which will be completely equipped with a grain dump and overhead elevator Material and equipment is supplied by the Northern Lumber Co.

Art Kudje's home in Klemme is undergoing the process of having a new coat of pamt applied this week.

## Light Vote Marked Primary Election

### WILSON, REPUBLICAN; KRASCHEL, REMOCRAT, NOMINATED GOVERNOR

### Dickinson Wins Nomination For U. S. Senator

Monday's primary election in Iowa was rather a quiet affair with light votes cast in nearly all precincts. Ell township contributed less than two hundred ballots, 158 being Republican, 28 Demorcrat, and 4 Farmer-Labor.

**Win In County**

The main fight in the county was for Sheriff, Recorder and Supervisor terms. For Sheriff "Dutch" Brower with 2368 votes defeated Juhl 446 and Valley 316

For Recorder, Christyna Callison barely nosed out Mrs. J. E. Tierney The result, Callison 1257, Tierney 1237 and Carr 553

In the race for the Supervisor term beginning 1937, G. E Klipping won with 1778 votes, while the others tallied as follows, Grell 549, Smith 430 and Buns 118

In the race for the trm beginning Jan 1938, Eckles defeated Oxley 1715 to 1158 votes.

Missal for auditor, McMillin for treasurer, Raw for clerk, Daly for Attorney, Lovrien for Representative, Robinson for Senator and Gilchrist for congress were unopposed on the ticket.

**Win In State**

For United States Senator Dickinson received over 40 percent of the votes in a field of six for the office. On the Democrat ticket Herring easily won the nomination.

For Governor, Wilson walked away from Grimes and Call, while Kraschel was an easy winner on the Democratic ticket.

The Republican Secretary of State goes to the convention, but Mrs. Miller was again selected on the Democratic ticket.

Frank Hanson, of Garner, was nominated on the Republican ticket for State Auditor by a large margin.

**Democratic County Ticket**

The only scrap on the county ticket was for the nomination for recorder. Maude Brugman, Garner with 199 votes won over Nina Drilling with 188 and Tillie Evans with 162.

Jas. Ross was nominated Sheriff and Paul Loth, Supervisor, 1937 term and E. P. Cook, Supervisor, 1838 term. Oscar Johnson was not opposed for Representative.

**Will Be Battle This Fall**

As the result now stands, republicans and democrats will go to the mat this fall: Sheriff, Brower vs. Ross; Recorder, Callison vs. Brugman; Supervisor, Klipping vs. Loth Eckles vs Cook; Representative, Lovrien vs. Johnson; and if the Democrats complete their ticket at the convention then there will be an allround battle in the county and state—may the best man win!

### FIRST FREE TALKIE PICTURE WILL BE GIVEN SATURDAY

The first free, open air talking picture show of the season will be given in Klemme Saturday night of this week Bring your family and your friends and enjoy this special entertainment sponsored by the business places of Klemme.

### ELECTRICITY FOR FARMS INTERESTS MANY IOWANS

Activities of farmers in more than half of the counties of Iowa have brought electric fans, automatic toasters and electrically driven cream separators and feed grinders a step nearer to the farm home

According to Harold H Beaty, extension agricultural engineer at Iowa State College, who is assisting with the REA program, more than 50 counties have held meetings to hear explanations of the program At least 28 have applied to the Rural Electrification Administration for loans to finance construction of lines.

**Some Counties Making Surveys**

Many of the counties that have not yet applied for a loan are making surveys to determine how many farmers will use electricity if high lines are built. Temporary organizations have been established to do this preliminary work. After potential users are signed up the organization will determine how many miles of line should be built, where they should be located and will apply for the loan. As soon as the REA has indicated that it will approve the project, a permanent cooperative association will be organized with charter, bylaws and articles of incorporation

**Plan 25 to 700 Miles of Line**

The size of the proposed projects varies in different counties from 25 to 700 miles of line construction The average cost of constructing a mile of rural line is about $1,000. The cost of maintenance and operation also varies considerably, but, according to Mr Beaty, will average about $18,000 a year for the average 100 mile line serving 300 customers This is an average of $60 per farm per year, of $5 a month, in return for which the farmer will receive about 100 kilowatt hours. Costs to the farmer will vary with the amount of energy used. This cost includes insurance, amortization of the loan, maintenance, operation, and cost of electrical energy. The money for the construction of lines is loaned by the REA at 3 percent interest and is to be paid back by the cooperatives, or other project sponsors, over a 20-year period.

### LARGE CROWD ATTENDS ANNUAL MEMORIAL DAY SERVICES IN KLEMME

A large crowd was present to hear the Memorial Day program at the Klemme Park Saturday morning. Attorney Frank Senneff, of Britt, delivered a fine address in which he reviewed the history of the United States and told of why Memorial Day was being observed. Mr. Senneff paid a special tribute to Mr. Lew Lewis, Civil War veteran, when he asked the people to rise to their feet for just a moment in his honor. There are but two Civil War veterans remaining in Hancock County.

Following the park services the American Legion and Auxiliary conducted services at the cemetery and decorated graves of veterans.

### Elderly Lady In Hospital With Fractured Hip

Grandma Lemke, mother of Ferdinand Lemke southeast of Klemme, had the misfortune to fall Monday afternoon, while at the home of her daughter, Mrs. Zimmerman. She was taken to the Park Hospital at Mason City after an examination disclosed the fact that her hip was factured.

# Current Events in Review

By Edward W. Pickard

© Western Newspaper Union

## Municipal Bankruptcy Act Held Invalid

FIVE justices of the United States Supreme court held invalid the municipal bankruptcy act of 1934, declaring it to be an unwarranted invasion of state sovereignty. Four justices dissented, these being Chief Justice Hughes and Justices Stone, Brandeis and Cardozo. The majority opinion was written by Justice James C. McReynolds. The case was brought by bondholders of a water improvement district in Texas.

The municipal bankruptcy act was designed to permit cities and other political subdivisions which found themselves in financial straits to effect a composition, with the approval of two-thirds of the bondholders or other creditors, whereby the indebtedness could be readjusted, scaled down, or, as Mr. Justice McReynolds put it, "repudiated."

## Frank Lowden May Be Republican Nominee

"FRANK O. LOWDEN of Illinois will be the choice of the Republican convention for President if he will accept the nomination."

Frank O. Lowden

That was the confident prediction of a political observer who is usually well informed and close to sources of national party news. He declared there was a steadily growing demand from many parts of the Union for the nomination of the former governor of Illinois, who always has been popular with farmers and whose qualities of statesmanship are recognized generally throughout the country. Mr. Lowden is vigorous and hale, and he is always actively interested in the welfare of his state and nation, especially in the problems of the agriturist.

## Landon Has Large Block of Delegates

GOV. ALF LANDON captured nearly all the New Jersey delegates to the national convention, defeating Senator Borah about 4 to 1 in the popular vote. This victory gave the Kansan a total of more than 200 votes to start with at Cleveland, and his manager, John Hamilton, claimed he would have at least 300 of the 501 votes necessary to nominate and would win on the second or third ballot.

James A. Farley, postmaster general and also Democratic national chairman, told the Michigan Democratic convention he believed the Republican Presidential nominee will be "the governor of a typical prairie state" and that his election, if he won, would be a "perilous experiment." Farley criticized the man he did not name as devoid of experience in national affairs, and predicted that if he is the Republican standard bearer "even Kansas" will not be in the Roosevelt doubtful column.

## Plan to Continue Rail Co-Ordinator's Office

THE office of transportation co-ordinator, held by Joseph B. Eastman, is due to expire on June 10, but Senator Wheeler of Montana had ready for introduction a resolution extending it for two years, and President Roosevelt was on record as approving some of its activities.

J. B. Eastman

It was reported in Washington that railway management and labor, both of which have opposed some of Eastman's doings in the past, might unite in an effort to block extension of the office, but Eastman said he had heard "nothing substantial" on that line.

Eastman announced last February he would exercise his powers to compel railroads in 11 cities to carry out terminal unifications as economy and efficiency moves. He withheld the orders at the suggestion of President Roosevelt, however, to permit rail management and labor to agree on some plan of protection for employees thrown out of work in such consolidations.

## Bonus Baby Bonds Will Be Mailed June 15

ON JUNE 15 the bonus baby bonds will be mailed to 45,000 post offices from Washington and from the eleven federal reserve centers. Final plans for delivering the bonds to the veterans were announced by Postmaster General Farley, who predicted that payment on a great majority of them would be made within one week.

Mail carriers have been given instructions to "go out of their way wherever necessary with a view to effecting delivery," Farley said. The bond packets must be delivered to the veteran in person, and not to another person or firm at the veteran's address.

"If it is impossible to locate the veteran to whom the bonds are addressed," Farley continued, "they will be held for 30 days at the post office of destination before being returned to the respective federal reserve centers and thence to the Treasury department."

The bonds will be in $50 denominations with accompanying checks to cover the odd amounts. To collect cash, the veteran must have his bonds certified through his local post office.

Post offices in 241 cities have been designated as paying centers for their districts, and 59 large city offices have been empowered to pay on bonds issued outside their own districts.

## Congress Hopes It Can Adjourn June 6

DEMOCRATIC and Republican leaders in congress sought unitedly to get through the necessary business so that the law makers might adjourn on June 6. The house had finished its work and was waiting for the senate to act on the relief and tax measures. The committees had so revised those bills that it was thought opposition would be greatly lessened.

Senator Harrison's finance committee contrived a tax bill estimated to produce $026,000,000 in new permanent revenue, which is $0,000,000 more than the President asked for. Tentatively the committee agreed to levy a processing tax of one-half cent per pound on sugar, which would yield $66,000,000, and to retain a provision of the house bill designed to induce liquidation of corporations and bring in $33,000,000 in additional income taxes. There was a prospect of adding still another $40,000,000 to the permanent revenue by removing the existing $40,000 estate tax exemption on estates of $100,000 or more.

This would make a total of $600,000,000, in new permanent revenue, $46,000,000 more than that of the house bill, but the senate bill also included $100,000,000 in temporary revenue from the so-called "windfall" provision to confiscate unpaid and refunded processing taxes, and retained the $168,000,000 now produced by the excess profits and capital stock taxes.

## Leon Blum Is the Idol of the French Reds

LEON BLUM, elderly and rather fragile leader of the French Socialists, will soon be premier of his country, and he is going to have a hard time living up to the expectations of all the leftists, who are making a national hero of him. The other day hundreds of thousands of French reds and pinks marched behind Blum or stood cheering on the sidelines, and pictures of the leader were carried in the ranks or sold by hawkers in the crowds. This was on the occasion of the traditional memorial ceremony in Pere Lachaise cemetery for the Marxist martyrs of the Paris Commune in 1871.

Leon Blum

M. Blum is said to be watching closely his publicity in the United States since his speech in which he intimated a desire to agree with Washington on the elimination of war debt discussions. He is hoping to be able to obtain loans from New York bankers. The Johnson law is naturally an insurmountable obstacle to France's obtaining any kind of credit in America, but as the Paris Midi pointed out Blum went out of his way to declare that France has not forgotten the war debt and fully expects to bring it up for discussion some time in the future.

## Socialists Gain Control of Belgian Parliament

SOCIALISTS of Belgium, like those of France, won a considerable victory in the parliamentary elections, holding a larger number of seats than any other group. Emile Vandervelde, their seventy-year-old leader, was thus in position to succeed Paul Van Zeeland as premier.

The new party of Rexists, whose political emblem is a cardboard broom, symbolizing determination to "sweep banksters and politico-financiers out of office," recorded sensational successes, winning 21 seats, mainly at the expense of conservative Catholics.

Official standings, subject possibly to slight revision, gave: Socialists, 70; Catholics, 63; Liberals, 23; Rexists, 21; Flemish Nationals, 10; Communists, 9.

## Norman Thomas Nominated by the Socialists

FOR the third time Norman Thomas is the Presidential nominee of the Socialist party. He was selected at the national convention in Cleveland, Ohio, and George Nelson of Wisconsin was put in second place on the ticket. There was a great demonstration after the voice vote, but it was not joined in by the right wing leaders from several eastern states who were angered by the seating of a leftist delegation from New York. The disaffected ones threatened to form another party. The convention flatly turned down a proposal from Earl Browder, general secretary of the Communist party, for a "united front" in the 1936 campaign.

## Italy Celebrates Entry Into World War

ITALIANS celebrated the anniversary of their country's entrance into the World war with imposing ceremonies that included the promotion of more than half a million boys and girls in the organizations of young Fascists. Premier Mussolini presided over the "graduation," and after reviewing a great military parade, the Duce told the shouting crowds:

"The spectacle of the force of youth exhibited this morning on the anniversary of our intervention in the World war, the first phase of the Fascist revolution, has been magnificent and a warning at the same time. We are preparing the young armies of tomorrow for defense of the empire. Since they are animated by the Fascist spirit they will be invincible. This is the law of the revolution. This is the supreme will of the whole Italian people."

While his conqueror was thus engaged, Haile Selassie, deposed emperor of Ethiopia, was embarking at Haifa, Palestine, for England, on the British destroyer Capetown.

## Dr. Townsend Disgusted With Inquiry

FOR two days Dr. Francis E. Townsend replied mildly to the questions of the house committee investigating the activities of the organization behind the old age pension movement which the doctor started. Then the Californian lost his patience suddenly, refused to answer any more "nonsensical" queries, spoke of "thickheaded congressmen," denounced the committee for its "unfriendly attitude" and asserted the administration was a "hostile force" behind the inquiry. He declared he would form a third party after the November elections.

Dr. F. E. Townsend

Finally Doctor Townsend told the committee: "I am retiring from this sort of inquisition and I do not propose to come back except under arrest. And I do refuse absolutely to make any further statement regarding this movement to this committee."

Escorted by Gerald K. Smith, former adherent of Huey Long, and another man, the Californian fled from Washington to Baltimore. The committee decided to ask the house to cite him for contempt.

## Russia Will Maintain Big Far Eastern Fleet

CONVERSATIONS between Great Britain and Russia now going on in London will have to do only with naval armaments in European waters, for the Soviet government has announced that it cannot consider limitation of its far eastern fleet while there is no similar agreement binding Japan.

Speaking for the government, Karl Radek said in the newspaper Izvestia that the Soviet union has been striving to conclude a separate agreement with Japan, but thus far the efforts have been fruitless.

## Japan Has New Leader in North China

JAPANESE penetration in North China is now being managed by a Buddhist scholar, Major General Matsumuro, who replaces Lieut. Gen. Kenji Doihara. The new man will co-operate with the commander of the North China garrison in placing the thousands of reinforcements that have been arriving at Tientsin.

According to the Chinese, one of Matsumuro's duties will be to prepare the way for a return to Peiping of Henry Pu-Yi, now Emperor Kang Teh of Manchukuo, to reoccupy China's dragon throne. They assert the Japanese plan to establish his rulership over all of North China and Manchukuo.

## Austria Now Has Three National Leaders

BENITO MUSSOLINI advised Prince von Starhemberg of Austria not to start any domestic trouble because he was ousted from the cabinet by Chancellor Schuschnigg, and when the prince returned to Vienna the cabinet fixed things up neatly by decreeing that the country should have three fuehrers. Schuschnigg, the unofficial dictator, becomes national leader of the fatherland front; Eduard Baar von Barenfels, the new vice chancellor, is national commander of the front militia; and Starhemberg continues as sports leader and head of the Northerhood Protective association.

## Gov. Lehman Won't Run for Re-Election

HERBERT H. LEHMAN announced suddenly in Albany that he would not be a candidate for a third term as governor of New York, saying: "I feel the time has come when I may ask release from the cares and responsibilities of the governorship." But leaders of the Democratic party, including President Roosevelt, National Chairman James A. Farley and Senators Wagner and Copeland undertook to persuade Mr. Lehman to run for re-election. They all agreed that his retirement would be a loss to the state and the party and that he should be "drafted."

Gov. Lehman

The immediate political result of the governor's surprise action was that New York again became a doubtful state for the Presidential campaign, in the minds of many politicians

# Washington Digest

National Topics Interpreted by William Bruckart

National Press Building — Washington, D. C.

Washington.—A week or ten days ago, the name of Frank O. Lowden was scarcely whispered around where politicians foregathered. They talked about the forthcoming Republican National convention and they mentioned Governor Landon of Kansas; Col. Frank Knox of Illinois, Sen. Arthur Vandenberg of Michigan, and others, but never was the name of Lowden mentioned.

***"Draft Lowden"***

In the short space of a fortnight, there has come first a whisper of the name of Lowden, then a mention of him as a possible Republican nominee and finally a full voice that approximates a "draft Lowden" movement.

A few weeks ago I reported to you in these columns that the prospects were very good for the Republican National convention to turn to a dark horse. There was no name at that time upon which anyone could pin a prediction but there were circumstances, undercurrent in character, that seemed to point the way to the nomination of a man not then in the forefront of political prognostications.

Of course, with the Republican convention delegates pledged and unpledged here, there, and everywhere, it is possible for almost anything to happen but my information is that the leaders desire most of all to avoid a bitter battle. They wish to avoid the very thing which New Deal political strategists have been seeking to foment. Only the final ballot will tell the story, of course, but it does appear at this time that the Republican leadership may display some good horse sense and seek to accomplish a nomination without splitting their party wide open.

This "draft Lowden" movement has come on with almost startling suddenness as I have indicated above. It has resulted from the fact, apparently, that Mr. Lowden, while he was governor of Illinois a number of years ago and since that time, has built up for himself a record as a friend of agriculture. Thus, the strategy would seem to be that the Republican leadership is turning to a man who can give President Roosevelt a run for his money in the farm belt states.

As far as I know, Mr. Lowden has not been consulted respecting the nomination. It would seem, however, that if he were nominated he would accept despite the fact that he has not sought the nomination in any way nor has he been very active in politics since he sought the nomination for the Presidency in 1920. It was on that occasion, it will be remembered, that he and the late General Leonard Wood fought through into a convention deadlock and Warren G. Harding of Ohio finally was nominated as a compromise candidate.

It is difficult to see how the conservative element in the Republican party could refuse to back Mr. Lowden and it is equally difficult to see how the farm representation and the liberals in the party could withhold their support when the Lowden farm record is considered. But all of this represents subject matter that must await convention action because, after all, there are still other candidates who have blocks of delegates behind them and they may be unwilling to withdraw unless they are satisfied with the dark horse that finally trots out onto the convention platform.

* * *

One hears more and more discussion in Washington these days of the tax muddle in which President Roosevelt has found himself. I think it is fair to say that his prestige has suffered considerably from the way his proposed tax increase was handled and I think it is the general consensus that this year's tax bill was a proposition to which the President gave too little thought.

***Tax Muddle***

Sometime in the future, the history of the New Deal will be written in a clear and comprehensive manner. The story then will show in retrospect that which we can hardly understand now—the good and the bad in the bewildering adventures attempted under the policies of reform and recovery. I believe those who write that history will dwell upon the 1936 tax legislation as one of the important political weaknesses developed by Mr. Roosevelt.

As far as I know, there has never been a public official who has been entirely consistent at all times in his methods and policies. Mr. Roosevelt, being human, has been inconsistent like all of the rest and there was no reason to expect that he would be the one exception despite the fact that some of his followers maintain that he cannot make mistakes.

But to link the tax legislation with the fact that Mr. Roosevelt is human, let me call attention to the further fact that he has been bold, even daring, in many of his moves. Where his quick decisions have been sound, the country has been benefited. Where he has made mistakes by acting too quickly, his spokesmen have sought to deny that there were errors.

The reason I have called attention to Mr. Roosevelt's mistakes on the tax legislation is chiefly to show something of a new awakening on the part of the general public. The way in which the senate took the tax bill that had passed the house and turned it topsy-turvy, casting out the administration's experimental levy on corporate surpluses, shows better than anything I can say how the voice of public opinion again is being heard in Washington. The "voice of the people," so often referred to by the politicians, was heard quite clear and strong by the senators and the result was a complete reversal of the position which the President desired them to take.

* * *

Now, the point is this: if Mr. Roosevelt had done as he has done on numerous occasions, he could have avoided the situation that has reacted unfavorably to him. It will be recalled that several times the President has tried out his theories on various governmental problems and has studied the popular reaction to his trial balloons. He did not do this with the tax bill. He left the job of drafting the legislation to the treasury and the treasury, being populated with a number of men who have no conception whatsoever of business practices and care little for American traditions, produced a piece of legislation that would have forever prevented any business unit from saving funds to carry it through times of depression, the proverbial rainy day.

***Here's the Point***

In the discussions around Washington, it is frequently stated that had Mr. Roosevelt taken his so-called tax experts into a room and made them explain the character of the bill they were presenting, much of the difficulty would have been averted. But he did not use this foresight and the result is now history. He has alienated a considerable amount of congressional support that he ordinarily could have for the mere asking.

As the tax legislation stands, it is nothing more nor less than a makeshift boost in rates. It has added nothing at all to strengthen the nation's general taxation policies. It seems to me that the time is ripe for a general study of the tax structure with the idea in mind that a wholesale revision should take place and that scientific methods should be employed. We must not forget that we have a national debt of more than thirty-one billions and that several other billions in securities are really to be counted in since those obligations are guaranteed by the United States. That debt must be paid eventually and the revenue must be raised in the only way that the federal government can get its money, namely, by taxation. The conclusion, therefore, is inescapable that we face heavy taxation and we may as well face the music.

It may be that all of the twenty-one billions in tax payments and borrowed money which Mr. Roosevelt has expended can be justified in every respect. It may be that in future years the nation will be grateful that this era of extravagance is a part of our history, but the fact still remains that when a government or an individual borrows money, that money must be returned to those who hold the evidence of the debt.

* * *

The civil service commission lately has compiled some statistics indicating that the merit system in the federal government is being pushed aside at an alarming rate. The commission's figures show how every President since Arthur in 1883 has expanded the scope of the classified civil service during his administration until the administration of President Roosevelt.

***U. S. Pay Roll Grows***

It would be a list much too long to record here how the number of employees of the federal government has increased each year as the government has expanded but as a matter of history it struck me as interesting to see how 41.5 per cent of employees of the federal government under President McKinley held their jobs under the civil service system and laws and how this percentage increased to 61.5 per cent under President Taft; to 72 per cent under President Wilson; to 79.8 per cent under Presidents Harding and Coolidge, and to 80.1 per cent under President Hoover.

By the end of June, 1935, the number of civil service employees in the federal government amounted to only 63.3 per cent of the total number and, while the civil service commission has not tabulated the record for this year, I understand reliably that the ratio will be about 57 per cent of the total.

The total number of employees of the federal government has grown consistently since the turn of the century when it stood at 256,000. In Taft's administration, the total was 370,000. President Wilson's first administration employed 438,000 and then with the advent of the World war the government expanded its personnel to its highest point, 917,000.

As the war agencies were liquidated, the number of employees declined obviously until during the Harding and Coolidge administrations the highest point reached was 540,000. The Hoover administration numbered 583,000 on the pay rolls but the election of President Roosevelt immediately brought on greater numbers and by June 30, 1935, there were 719,000 on the federal pay roll and this number was further increased to 806,000 at the end of March this year.

© Western Newspaper Union.


## Pretty Wall Hanging of Colorful Peacock

How rarely one sees a peacock with all his lovely plumage displayed. This proud pair of colorful birds will hold this unique pose as long as your wall panel lasts. You'll want it done in a short time, of course, and it will be, for the actual embroidery goes very quickly, using only single, running and outline stitches. You may use either silk, wool or cotton floss, but remember—the more colorful it is, the prettier!

Pattern 1014 comes to you with transfer pattern of a picture 15 by 22 inches; a color chart and key, material requirements; illustrations of all stitches needed. Send 15 cents in coins or stamps (coins preferred) to The Sewing Circle, Needlecraft Dept., 82 Eighth Ave., New York, N. Y.

"Black Leaf 40"
KILLS INSECTS
ON FLOWERS • FRUITS
VEGETABLES & SHRUBS
Demand original sealed bottles, from your dealer
3144

Watch Your Kidneys!
Be Sure They Properly Cleanse the Blood

YOUR kidneys are constantly filtering waste matter from the blood stream. But kidneys sometimes lag in their work—do not act as nature intended—fail to remove impurities that poison the system when retained.

Then you may suffer nagging backache, dizziness, scanty or too frequent urination, getting up at night, puffiness under the eyes; feel nervous, miserable—all upset.

Don't delay? Use Doan's Pills. Doan's are especially for poorly functioning kidneys. They are recommended by grateful users the country over. Get them from any druggist.

DOAN'S PILLS

Poison Ivy
Sunburn
Chafing
Itching

Torment soothed—Healing aided by
Resinol

KILL ALL FLIES

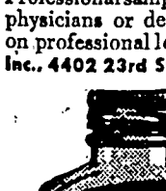


Placed anywhere, Daisy Fly Killer attracts and kills flies. Guaranteed, effective. Neat, convenient.—Cannot spill—Will not soil or injure anything. Lasts all season. 20c at all dealers. Harold Somers, Inc., 150 De Kalb Ave., B'klyn, N.Y.

DAISY FLY KILLER

WNU—N 23-3

## No Need to Suffer "Morning Sickness"

"Morning sickness"—is caused by an acid condition. To avoid it, acid must be offset by *alkalis*—such as magnesia.

### Why Physicians Recommend Milnesia Wafers

These mint-flavored, candy-like wafers are pure milk of magnesia in solid form—the most pleasant way to take it. Each wafer is approximately equal to a full adult dose of liquid milk of magnesia. Chewed thoroughly, then swallowed, they correct acidity in the mouth and throughout the digestive system and insure *quick, complete elimination* of the waste matters that cause gas, headaches, bloated feelings and a dozen other discomforts.

Milnesia Wafers come in bottles of 20 and 48, at 35c and 60c respectively, and in convenient tins for your handbag containing 12 at 20c. Each wafer is approximately one adult dose of milk of magnesia. All good drug stores sell and recommend them.

**Start using these delicious, effective anti-acid, gently laxative wafers today.**

Professional samples sent free to registered physicians or dentists if request is made on professional letterhead. Select Products, Inc., 4402 23rd St., Long Island City, N. Y.




35c & 60c bottles
20c tins

The Original Milk of Magnesia Wafers

# Scenes and Persons in the Current News

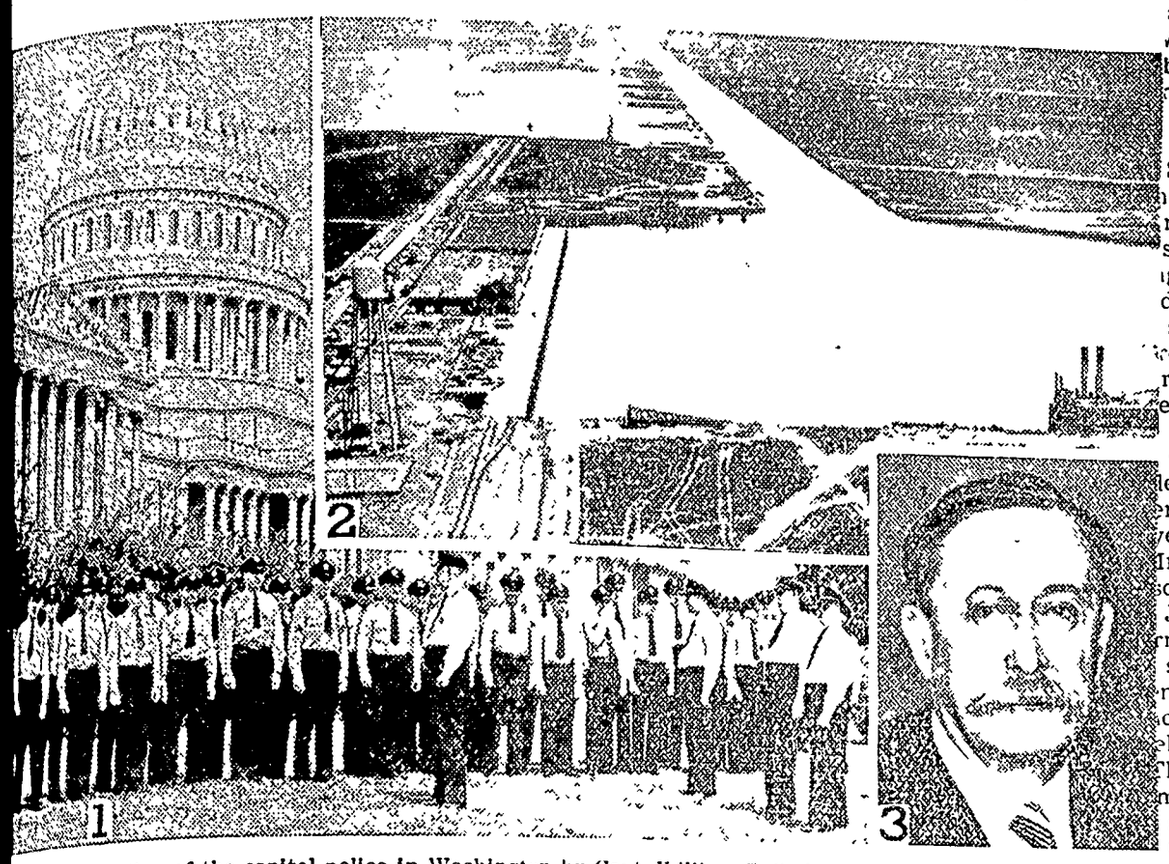

1—Annual inspection of the capitol police in Washington by Capt. William S. Orthman, center, their commander. 2—New of the new $6,000,000 inland port at Brownsville, Texas, just officially opened. 3—Leon Blum, leader of the ...list party of France and as such the head of the country's new government.

and Mrs. Tom Mitchell, of City, spent Saturday and ...ay visiting at the Keraus cot... at Ventura Heights and with ...Mitchell's sister at Clear Lake ...b Schneider, who is a student ...mes, came home Friday after... to visit over Memorial Day his parents Mr. and Mrs. El... Schneider, who reside east of ...me.

...n Coobs and family, P. W. ...son and family ,and Paul ...ge and family all enjoyed ...ding Saturday afternoon on south shore of Clear Lake, ...re they had a picnic.

...r Henry Galbreth and sister, ...es, of Mason City, were busi... callers in Klemme Tuesday. Galbreth is the new superin...lent of schools here, while his ...r has been principal for sever... years.

...Ir and Mrs Dorance Day of ...son City spent Friday night at John Day home Early the next ...rning they drove to Iowa City spend Memorial Day with ...nds Byrnes Missman, who had ...e to Iowa City earlier in the ...k, returned home with them

The Times is in receipt of a card ...m Lewis Ell of Panama, Nebras... stating that Mattie Ell Jacobsen Chicago passed away at her ...ne on May 16th Shewas a for... resident of this community ...l is related to many of the Ell ...scendants here

...Dr and Mrs A H. Dulmes en...ed a visit over Memorial Day ...m his sister Mrs. C Voskil and ...sband; two brothers, John and ... Monte, and Miss Marry Ellen ...rlson, all of Adel, Wisconsin ...ey returned home Sunday after...on

Mr and Mrs Jim Pavey and ...ughters, of Garrison, Iowa, were ...nday dinner guests at the W F ...vey home In the afternoon Mr ...d Mrs. W F Pavey and Juanita ...companied them to Albert Lea, ...inn., where they visited the mens ...usin, Tom Pavey.

Mr and Mrs. Adolph Ridder ...d son, Gale, of Watertown, South ...akota, came last Wednesday and ...sited over Sunday with Klemme ...elatives and friends. Gale will ...gain spend the summer at his ...unt's, Mrs C A Arnold's farm ...Gale has spent the past several ...mmers at the Arnold farm

### Reception Held For Newly Married Couple At Garner

A large crowd of young people ...ttended the reception and dance ...t the Garner Opera House last Tuesday evening given in honor of Mr and Mrs Caris Kropp, newly-...weds.

### Hello, Folks!

Mr and Mrs Albert Etchen are the parents of a fine baby boy born to them May 26th The Etchen family reside on their farm south west of Klemme

A miscellaneous shower was held for Miss Clarice Wellemeyer at the Mrs. Johnnie Waddingham home Wednesday afternoon Miss Wellemeyer (now Mrs. James Carlson) received many attractive and useful gifts.

Mr and Mrs. Will Ridder were over night guests at the Mrs Aug. Ridder home in Klemme Saturday night.

Mr. an... son, Dou... visited a... Miss Ann... were on... where M... spend si... D Gime... is taking... course a...

ANIM... BRITT...
WHE... Pho... Ru... Next... MASO...

# Ready for Exposition of 1937

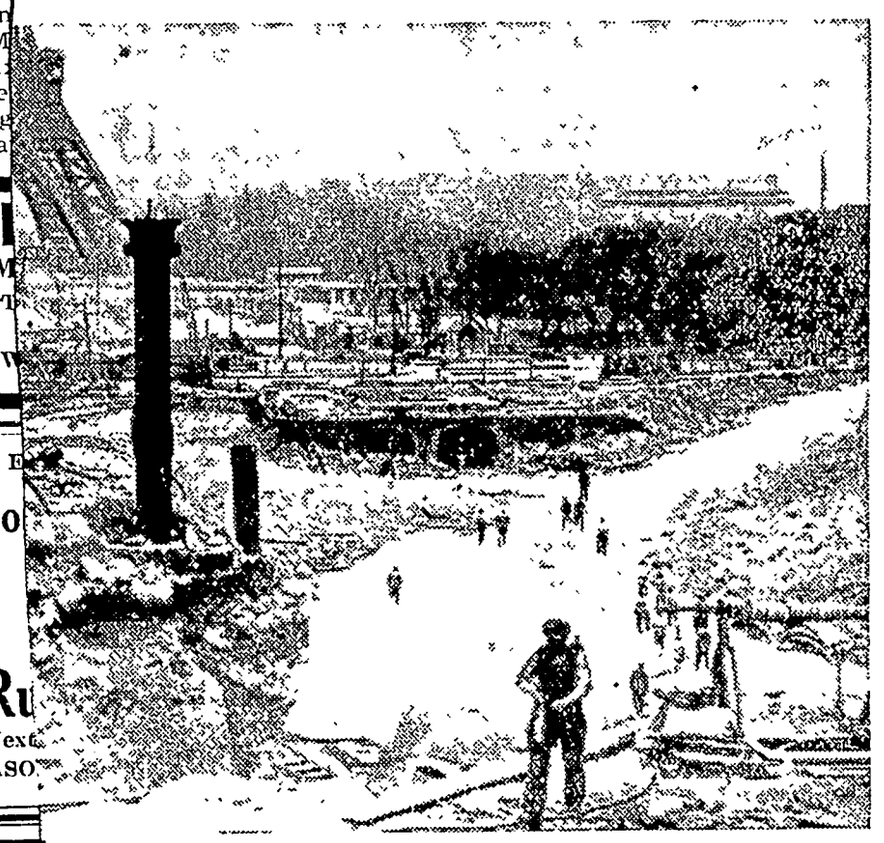

Paris, France, in 1937, which is likely to attract many Americans. It will be ...he site where the Trocadero formerly stood. In the background is seen the

...ker Is Accused ...omplicity in ... Robberies

...er P. Arnold, assistant vice presi... of the Denver National bank of ...r, Colo., was one of eleven per...

...arrested for complicity in exten... ...ail robberies. The charges were ...ht by United States post office ...ctors.

# Plan for Pan-American Hospital

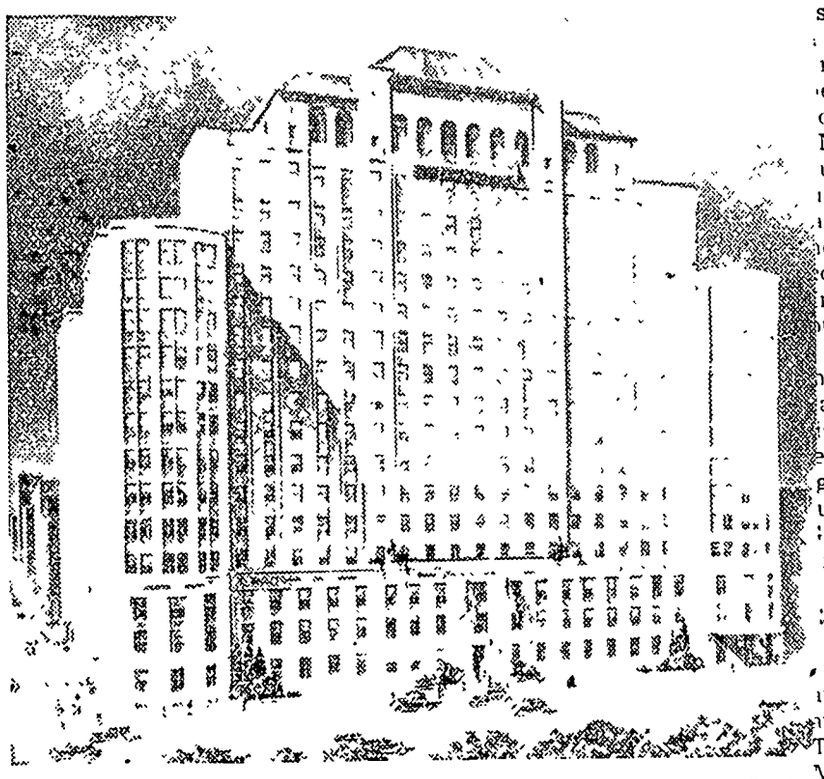

This is an architect's drawing of the proposed Pan-American Post-Gradu... hospital which will be constructed in New York at a cost of about $7,000,... and which will be ready for occupancy in 1938. Similar structures will be b... in Central and South America. The New York institution will be the first ... its kind in this country and will have on its staff students, physicians and s... geons from Latin-American nations.

# ...sses, Sentenced to Penitentiary

S... FOR...
B...
Book... ar...
Wit...
PH...
ANN...
BAS...
A... heal... less... stop... enal... quic...
A...

# ...Only Boulder Dam Is Higher Than This

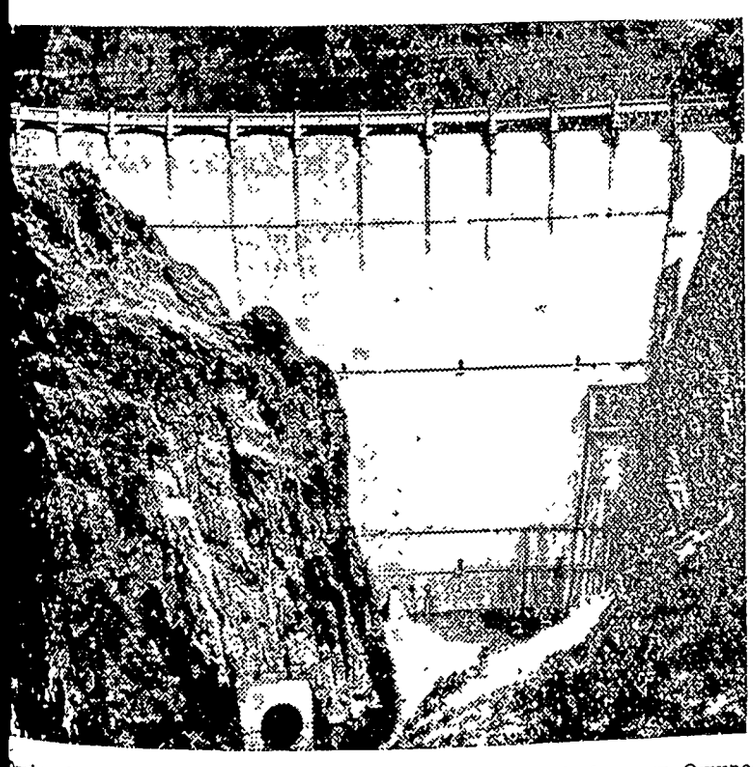

...Owyhee dam, main feature of the irrigation works of the new Owyhee ...al reclamation project on the Oregon-Idaho border, is the second highest ...in the United States, second only to the great Boulder dam. It is 405 feet ...ight and creates a storage reservoir of 1,120,000 acre-feet capacity which ...serve 112,000 acres of land. Boulder dam on the Colorado river is 550 feet ...and has a power plant capable of developing 1,000,000 horsepower. One of ...greatest engineering projects of its kind in the world, Boulder dam owes ...ception to President Theodore Roosevelt in 1907.

# D. Leigh Colvin Nominated by Drys for the Presidency

The Prohibition party in its national convention at Niagara Falls, N. ...

...nominated D. Leigh Colvin of New York for President of the United States.

### Largest Library

The Library of congress is the largest in the world.

watch
Clock and Jewelry Repairing
Prompt Service

# ...Highly Honored

Two thousand delegates to the American Red Cross convention in Chicago saw Red Cross Nurse Mrs. Elsbeth H. Vaughn of St. Louis receive the Florence Nightingale award for her long record of nursing service. She was presented with the medal by Admiral Cary T. Grayson, national chairman of the organization.

# AMERICAN BEAUTY

The title of American beauty at Haskell Indian institute, Lawrence, Kan., has been bestowed upon Arlene McLaughlin, a Sioux Indian maiden from Wakpala, S. D. She is pictured in her native costume.

# Hoboes Getting Mulligan at Their Convention

...Delegates to the convention of the Hoboes of America in Louisville, Ky., are seen with their cans, getting mulligan. ...L. Hopkins, WPA administrator, was honored by the convention with the title, "Supreme Sir Knight." He had ...lously held the lesser title, "Sir Knight of the Road." "Jeff" Davis was re-elected "King of the Hoboes" without ...dition. The delegates voted to hold their 1937 convention in St. Louis.

# California Coeds Learn the Art of Carpentry

As further indication of the invasion of women into what has heretofore been considered the realm of men, fifty co-eds at the University of California at Los Angeles are taking a course in carpentry. The girl students pictured above during class will be able to qualify for work with hammer, saw, drill or chisel.

Mrs Arthur Wellemeyer, Ruth and Nora Wellemeyer and Robert Carlson were visitors at the Donald Bacon home near Woden Tuesday

Ned Howard was a visitor a Mason City Tuesday.

Mr. and Mrs. Levi Klotzbach and children, Louis and Phyllis, returned Monday evening from Monona and vicinity where they had been visiting for the past ten days, while Levi was taking his vacation from duties at the Jacobs store Mr and Mrs Klotzbach enjoyed a visit from their son, Floyd, who came from Fort Atkinson on Memorial day Floyd is working in a factory there


**Keeps Chicks**

STRONG AND HEALTHY

Dr Salsbury's PHEN-O-SAL Tablets, when used in the drinking water, help to keep your chicks strong and healthy Come in and let us tell you how

Dr. Salsbury's POULTRY HEALTH SERVICE STATION

**Wilson Pharmacy**

Klemme, Ia. Phone 10



**PAINTING**

SPRAYING, DECORATING, PAPER HANGING

**GEO. LAWHORN**

Phone 54 Klemme, Iowa



# Specify

DOUBLE PROTECTION IN YOUR PAINTING!

Devoe and Reynolds recommend TWO kinds of Paint to give your house complete paint protection. The first coat goes NEXT TO THE WOOD and that is where you need LUMILEAD with its CONTROLLED PENETRATION

The second coat goes NEXT TO THE SUN and there is where Devoe's House Paint fights the sun and weather and gives lasting beauty to the paint job.

DOUBLE PROTECTION is needed for lasting work We will be glad to explain the importance of this feature if you will call at the office

BARN PAINT

Don't neglect your barn and other farm buildings. They too, need the protection that only paint can give. We have good prices on Barn Paint Expensive repair jobs can often be eliminated if you just remember—

"Save The Surface And You Save All"

IT'S TIME TO PAINT!!!

**Northern Lumber Co.**



# The MONARCH Store

FREE! WITH THE PURCHASE OF 1 CAN JOHNSON'S WAX You get free 1 bottle of Johnson's Furniture Polish and 1 jar of Johnson's Silver Polish.

PINEAPPLES

If you want Pineapples for canning better hurry as they will soon be off the market Get your pineapples today.

FREE! 1 PACKAGE OF POST BRAN FLAKES FREE With the purchase of 2 Pkgs Post Toasties and 1 Pkg. Grape Nut Flakes (50c value) all for 37c

OSHKOSH, B'GOSH OVERALLS

We have this famous brand in all sizes, overalls and jackets Buy them here and be happy

MAGIC WASHING POWDER 1c

Buy one package of MAGIC WASHING POWDER for 25c and get another package for ..... 1c

INTERNATIONAL SUGARED FEEDS

We carry a complete line of International Chick, Hog and Cattle Feeds Why take chances on "fly-by-night" brands, when you can get quality feed for the same money, or less?

NOW YOU CAN AFFORD AMERICA'S FINEST DINNER WARE!!!

Ask us for details of how you can have a new set of Dinner Ware at a very small cost. Three patterns to choose from: Manhattan, Arcadia and Rosemary. See this fine dinnerware in our window. You will be surprised when you find how easily you can have a complete set of this fine ware. Ask us!

**Klemme Food Market**

The Monarch Store C. A. Larsen, Prop.



# THANKS

I wish to thank my friends for their loyal support, May I have the same support in the November election

**Maude E. Brugman**



# THANKS---

I appreciate your fine support and want to thank you for nominating me as Sheriff on the Republican ticket.

**L. M. "Dutch" Brower**


## Italy Celebrates Entry Into World War

ITALIANS celebrated the anniversary of their country's entrance into the World war with imposing ceremonies that included the promotion of more than half a million boys and girls in the organizations of young Fascists. Premier Mussolini presided over the "graduation," and after reviewing a great military parade, the Duce told the shouting crowds:

"The spectacle of the force of youth exhibited this morning on the anniversary of our intervention in the World war, the first phase of the Fascist revolution, has been magnificent and a warning at the same time. We are preparing the young armies of tomorrow for defense of the empire. Since they are animated by the Fascist spirit they will be invincible. This is the law of the revolution. This is the supreme will of the whole Italian people."

While his conqueror was thus engaged, Haile Selassie, deposed emperor of Ethiopia, was embarking at Haifa, Palestine, for England, on the British destroyer Capetown.

## Dr. Townsend Disgusted With Inquiry

FOR two days Dr. Francis E. Townsend replied mildly to the questions of the house committee investigating the activities of the organization behind the old age pension movement which the doctor started. Then the Californian lost his patience suddenly, refused to answer any more "nonsensical" queries, spoke of "thickheaded congressmen," denounced the committee for its "unfriendly attitude" and asserted the administration was a "hostile force" behind the inquiry. He declared he would form a third party after the November elections.

Dr. F. E. Townsend

Finally Doctor Townsend told the committee: "I am retiring from this sort of inquisition and I do not propose to come back except under arrest. And I do refuse absolutely to make any further statement regarding this movement to this committee"

Escorted by Gerald K. Smith, former adherent of Huey Long, and another man, the Californian fled from Washington to Baltimore. The committee decided to ask the house to cite him for contempt.

## Russia Will Maintain Big Far Eastern Fleet

CONVERSATIONS between Great Britain and Russia now going on in London will have to do only with naval armaments in European waters, for the Soviet government has announced that it cannot consider limitation of its far eastern fleet while there is no similar agreement binding Japan.

Speaking for the government, Karl Radek said in the newspaper Izvestia that the Soviet union has been striving to conclude a separate agreement with Japan, but thus far the efforts have been fruitless.

## Japan Has New Leader in North China

JAPANESE penetration in North China is now being managed by a Buddhist scholar, Major General Matsumuro, who replaces Lieut. Gen. Kenji Doihara. The new man will co-operate with the commander of the North China garrison in placing the thousands of reinforcements that have been arriving at Tientsin.

According to the Chinese, one of Matsumuro's duties will be to prepare the way for a return to Peiping of Henry Pu-Yi, now Emperor Kang Teh of Manchukuo, to reoccupy China's dragon throne. They assert the Japanese plan to establish his rulership over all of North China and Manchukuo.

## Austria Now Has Three National Leaders

BENITO MUSSOLINI advised Prince


**LAKE THEATRE**

Clear Lake Attractions

Friday and Saturday

SHIRLEY TEMPLE In -

BRIGHT EYES

Sunday and Monday

Gary Cooper, Jean Arthur in

MR. DEEDS GOES TO TOWN

Also News—Mickey Mouse

Prices Sunday: till 2 p m. 21c, Evening 26c

$100 Day Tuesday

BANK NIGHT

on the screen

ANN HARDING In--

THE WITNESS CHAIR

Matinee at 2:30

Wednesday and Thursday

2 days June 10 & 11

Freddie Bartholomew in—

LITTLE LORD FAUNTLEROY

With Delores Barrymore


# Rural News

Miss Lucille Kraus of Garner was a week end guest at the Mrs Dick Swalve home.

Mr. and Mrs. Frank Ryan and son, Joe, left for their new home at Mason City after a few weeks visit at the David Schwichtenberg home.

Mr Penning and grandson, Elmer Eckerson of Waterloo, visited ago, his brother-in-law .Henry Buseman, and his cousin, Mrs. Dick Swalve last week

Mr and Mrs Herman Priebe, and Mrs. Dick Fuls of Yakima, abou Washington, and Mrs. Ben Swalve tionare supper guests at the Mrs. Govelck Swalve home Sunday even- Frang.

Mrs. Eberling of George, Iowa, but lled at the Charley Fritzel home ment inday forenoon

Richard Burgess returned to his there me for the summer vacation name om studies at York college, York, him braska.

Mr and Mrs. Bert Closson of mate rtland were entertained at the bert Roths home as Sunday din- In th r guests.

were Jake and Nealo Watermiller of tiona anawha were Tuesday afternoon hors sitors at the Adolph Schlichting time me

The girls 4-H club met at the stan me of the leader Miss Gertie that ampel Monday evening As this nomi as the first meeting of the season fore

Ofe time was spent in organizing rent the coming year

pled; Mr and Mrs Leppo Wessels and it isits of Goodell. Mr and Mrs happ os Meindts and baby of Belleade d Mr and Mrs Peter Trampel bitted daughter Anna, Arthur Conveyers and Mr and Mrs John Schultz strahd family were Sunday afternoon ment sitors at the Conrad Meindts story me

this Miss Ardella Nelson is staying at ship e Emil Patet home in order to atsens nd the Methodist Bible school natl Mrs Clifford Montgomery and wide unior spent Tuesday at the Clar-

The ce Bachman home

come Mr and Mrs Fred Bachman and ness n. Wayne, and daughter, Bonnie, resu ere callers at the Walter Read Mr ome Saturday afternoon From of P here they all went to Clear Lake sinc nd visited at the Johnnie Read self ome ture

to h Mr and Mrs Melvin Neuberger is tu nd daughter were visiting Thurs ident evening at the Charley Fritzel the me

As Mr and Mrs Fred Bachman not ere visiting at the D A and Herb If he Marshall home Sunday evening desp ildren were Friday evening visitthe rs at the John Trampel home been Mr and Mrs Ben Ridder entersoug ned as their guests Sunday Mr denc d Mrs Will Kulper Ruth and sion, ndys Lydia Beier, Mr and Mrs and Ridder and family of Waterfoug o Mr and Mrs Frank Ward and lock mily Mrs Aug Ridder, Mr and final rs F G Beier; Mr Ranshausen mise Mr and Mrs Albert Reimer vis- It ed Thursday at the E Beier serv ome part den


**Piano Lessons**

Any one wishing to take piano lessons, beginners or advanced may call on me

Graduate of Iowa University School of Music

**GRACKA QUANDT**

Phone 62

OUR BUSINESS IS TO BE OF SERVICE TO YOU.

We want you to feel free at all times to come here, "whether you spend a nickel or not" We're always glad to check your tires, fill your radiator, look at your oil, clean your windshield We maintain clean, sanitary rest rooms for our patrons

FOR SNAPPY PERFORMANCE

fill your car with PARALAND or PENNFIELD Motor Oil and PARALAND GAS

"We're Glad To See You"

**Hancock County Co-Op. Oil Station**

Herman Paul, Manager



# Thank You

For your splendid support and friendly co deration at the polls on June 1st, I want to thank y

If elected at the general election in Novemb I will strive to see that your confidence in me not been misplaced. Again I say thank you.

## To My Endorsers---

I want to take this means of thanking all those signed an endorsement of my candidacy and wh they published in the press of the county last we

**Geo. E. Klipping**

WHEN LIFE HANGS BY A THREAD
GUM-DIPPED CORDS PROTECT THEIR LIVES AND YOURS
WORLD FAMOUS DRIVERS KNOW ONLY ONE TIRE IS
THE MASTERPIECE OF TIRE CONSTRUCTION
Safe!

**Firestone**

**GUM-DIPPED TIRES WIN INDIANAPOLIS 500 MILE RACE**

Last Saturday Louis Meyer broke the track record, at 109 miles per hour, driving the entire race without tire trouble of any kind. He is the only driver ever to win the race three times, and has always used Firestone Tires.

No tires except Firestone Gum-Dipped Tires could have resisted the terrific heat generated at such high sustained speeds on the hot brick track, lap after lap, hour after hour. You can have no greater proof of *blowout protection.*

Not one of the thirty-three drivers would risk his life on any other tire, for each driver knows that heat is the chief cause of tire failure and blowouts. Firestone cords are soaked in liquid rubber, which saturates and coats every cotton fiber, preventing friction and heat and adding great strength. This is the Firestone patented process of Gum-Dipping, that gives you greatest *blowout protection and safety*

Profit by the experience of race drivers. Equip your car today with Firestone Gum-Dipped Tires—it costs so little to protect lives worth so much.

HIGH SPEED TYPE

| SIZE | PRICE |
|---|---|
| 4.50-21 | $ 8.60 |
| 5.50-17 | 11.90 |
| 6.00-16 | 13.25 |
| 6.00-17 HD | 15.90 |
| 7.00-17 HD | 21.30 |
| 7 50-17 HD | 31.75 |
| FOR TRUCKS | |
| 6.00-20 | $18.85 |
| 30x5 T.T | 18.75 |
| 32x6 HD | 40.25 |

Other Sizes Proportionately Low

THE *New* Firestone STANDARD

Designed and constructed by Firestone skilled tire engineers—a first quality tire built of all first grade materials, embodying the many exclusive Firestone patented construction features. Its exceptional quality and service at these low prices are made possible by large volume production in the world's most efficient tire factories. Made in all sizes for passenger cars, trucks and buses. Let us show you this new Firestone tire today.

STANDARD TYPE

| SIZE | PRICE |
|---|---|
| 4.50-21 | $7.75 |
| 4.75-19 | 8.35 |
| 5.25-18 | 9.75 |
| 6.00-17 H.D. | 14.30 |
| FOR TRUCKS | |
| 6.00-20 | 16.95 |
| 30x5 | 21.30 |

Other Sizes Proportionately Low

BATTERIES $6.25 Exchange

SPARK PLUGS 58c EACH IN SETS

BRAKE LINING $3.30 PER SET UP Labor Extra

| SENTINEL TYPE | | COURIER TYPE | |
|---|---|---|---|
| SIZE | PRICE | SIZE | PRICE |
| 4.50-21 | $6.05 | 4.40-21 | $6.05 |
| 4.75-19 | 6.40 | 4.50-21 | 6.40 |
| 5.00-19 | 6.85 | 4.75-19 | 6.85 |
| 5.25-18 | 7.60 | 30x3½ el. | 4.30 |

Other Sizes Proportionately Low

OVER 2,000 AUTO SUPPLY NEEDS AT MONEY SAVING PR

*Listen to the Voice of Firestone; Monday evenings; over N. B. C.—WEAF Network*

**Klemme Auto Compan**

Chevrolet Sales & Service Klemme, Io

## ...ery The Theatre Beautiful
## Garner, Iowa

...and Thursday, June 3 and 4: BANK NITE Thursday
...ok 12 Chans to help solve this mystery.
CHARLIE CHAN AT THE CIRCUS
...er Oland as Chan. Chan's children come to the aid ...ective Daddy—baffled by murder under the Big Top
Our Gang Comedy— LUCKY CORNER

Friday and Saturday, June 5 and 6
...ed to a living death for a crime he did not commit.
THE PRISONER OF SHARK ISLAND
...arner Baxter with Gloria Stuart The mighty drama ...cent man's betrayal Amazing in its stark truth Dar... ...ts revelations The true story of a Nation's shame

...nday, Monday and Tuesday, June 7, 8 and 9
...t Stars united in danger, laughter, and love Wallace ...eery, Barbar Stanwyck and John Boles in—
A MESSAGE TO GARCIA
...rs, this man of courage fights his way to a rebel camp ...thout orders falls in love with a rebel's daughter
...illy Symphony— ELMER, THE ELEPHANT

...and Thursday, June 10 and 11: PETTICOAT FEVER
...tarring Robert Montgomery and Myrna Loy
...and Tues., June 14, 15 & 16: UNDER TWO FLAGS
...HOW BOAT is on the way. Will arrive soon.

For Relaxation — Attned the Avery



## ...ters--

Thank you for the fine support shown m... ...t the Primary Election. May I continue to serve ...ou well.

## Roy L. McMillin



## ...o The Voters

I wish to take this means of thanking you for your support of my candidacy for Supervisor at the polls Monday As it is impossible for me to see each of you, please regard this as a personal message

## PENN ECKELS
Term Beginning June 1, 1938



## LESS THAN 2c OF EVERY DOLLAR SPENT BY THE AVERAGE AMERICAN FAMILY GOES FOR ELECTRICITY

| | |
|---|---|
| Direct and Indirect Taxes | 20c |
| Food | 17c |
| Rent | 9c |
| Clothing | 9c |
| Recreation | 6c |
| Auto | 6c |
| House Furnishings | 4c |
| Fuel, etc. | 3c |
| Insurance | 3c |
| ELECTRICITY, less than | 21c |

A 10% tax reduction in the cost of government would ...unt to more than the residential electric bill for the ...e country.

Congressman Samoel B. Pettingill, of Indiana, in a ...nt radio address said, "The cold fact is that tne increase ...he cost of food alone—just the increase, mind you—in ...past two years has been five times the cost of electricity ...he American home."

Central States ELECTRIC COMPANY
Superior Electric Service at Surprisingly Low Rates


### KLEMME REFORMED CHURCH
Rev. Calvin Grosshuesch, Pastor

10 00 a m English service
11 00 a m Sunday School
8 00 p m Tuesday Bible Class
8 00 p m Saturday Mens choir

### KLEMME METHODIST CHURCH
Rev. Wm. Zabilka, Pastor

Worship service 10 00 a m
Sabbath School 11 a. m
Epworth League 7 30 p m at Liberty

**Liberty M. E. Church**
Sabbath School 10 15 a m.
Worship service 11 20 a m
Epworth League 7 30 p m

Art Wellemeyer drove to the Twin Cities today on business

Mrs Hulda Wiles was a Mason City caller Tuesday afternoon

MANCHU SOY BEANS for sale Henry Wade, Garner Rt 4 3tc

Mrs Ben Coobs and children were Mason City visitors Monday

Miss Novella Bredhenner spent several days at Cedar Falls and Waterloo the past week.

Mr Milton Weisbrod, of Fenton, visited Sunday at the Edwin Josten and George Schoenwetter homes.

Mr and Mrs James Carlson visited at the Donald Bacon home near Woden Tuesday evening

Miss Marie Blank is driving a new Pontiac which she purchased last week

Mr and Mrs Clarence Elder, of Osceola spent the week end visiting at the Ralph Elder home

Chas Jacobs, of Garner, was in Klemme on business Friday afternoon

Mrs Lena Schroeder and daughter, Adella, were Mason City callers Monday

Clarence Kluckhohn Jr is the owner of a Ford V-8 which he traded for the other day

Mr and Mrs Walter Manahl, of Waterloo, visited over Memorial Day at the John Velau home in Liberty township

Mr and Mrs James Carlson newlyweds, left Tuesday afternoon for their home near Ingram, Wisconsin, where they will farm

Miss Florence Woodhouse, of Mason City spent the week end at the Wallace Pavey home in Klemme

...dys Franz, of Grundy Center, came the latter part of the week for a few days visit at the Lewis home

Verle Keraus, of Swea City, visited with his parents, Mr and Mrs W C Keraus, and other Klemme relatives and friends over the week end

Mr and Mrs Harry Buss and children, of Lotts, Iowa, visited over Memorial Day with Klemme relatives and friends

Mr Cleo Ingle, of Des Moines spent Memorial Day and the week end in Klemme visiting at the Lena Schroeder home

Mr and Mrs Charles Gibbs and son of Mason City, spent Memorial Day in Klemme at the home of Miss Anna Gibbs

Mr and Mrs A L Kingery left Friday for Cedar Falls where Mr Kingery will attend summer school at State Teachers College.

FOR SALE - Boys bicycle, fine shape, nearly new tires, extra long handlebars $10 00 cash. Call at the Times Office tfc

Miss Adella Schroeder, who has taught home economics in the Bondurant high school the past year, is home for the summer vacation.

Mr and Mrs T F Mitchell and Verle Keraus of Swea City, and Clarence Kluckhohn were dinner guests at the W C Keraus home Memorial Day

Mr and Mrs. Albert Yahnke and daughter, Alva, of Garden City, Minn, spent Memorial Day and Sunday visiting with Klemme relatives and friends.

Miss Glenna Gruetzmacher, who teaches in the Chapin high school is home for the summer vacation She will teach there again next fall

BRING IN your old Binder Canvas and have them repaired or new ones made and have them ready when you need them. Frank Gruetzmacher

Post cards and letters from the Klemme ladies who are on a bus trip to Washington, D C, indicate they are enjoying every minute of the trip and are having a fine time together

C C Kilgore and family moved Monday into the Lenz house in south Klemme. This is the house recently vacated by D L. Hunter and family, who moved to Charter Oak, Iowa


## Chickens Dying?

When you do not know the cause of your chickens dying —bring them in for
FREE EXAMINATION and POST MORTEM
No obligation whatever.

Complete Line of CHICKEN MEDICINE

## Dr. H. H. Raney
—Veterinarian—
State Sav. Bk. Phone 41R2


Mr. and Mrs Tom Mitchell, of Swea City, spent Saturday and Sunday visiting at the Keraus cottage at Ventura Heights and with Mr Mitchell's sister at Clear Lake

Bob Schneider, who is a student at Ames, came home Friday afternoon to visit over Memorial Day with his parents Mr and Mrs Elmer Schneider, who reside east of Klemme

Ben Coobs and family, P W. Johnson and family ,and Paul Grange and family all enjoyed spending Saturday afternoon on the south shore of Clear Lake, where they had a picnic.

Mr. Henry Galbreth and sister, Agnes, of Mason City, were business callers in Klemme Tuesday Mr Galbreth is the new superintendent of schools here, while his sister has been principal for several years.

Mr. and Mrs Dorance Day of Mason City spent Friday night at the John Day home Early the next morning they drove to Iowa City to spend Memorial Day with friends Byron Missman, who had gone to Iowa City earlier in the week, returned home with them

The Times is in receipt of a card from Lewis Ell of Panama, Nebraska, stating that Mattie Ell Jacobsen of Chicago passed away at her home on May 16th Shewas a former resident of this community and is related to many of the Ell descendants here

Dr and Mrs A H Dulmes enjoyed a visit over Memorial Day from his sister Mrs C Voskil and husband, two brothers, John and La Monte and Miss Marry Ellen Carlson, all of Adel, Wisconsin They returned home Sunday afternoon

Mr and Mrs Jim Pavey and daughters of Garrison, Iowa, were Sunday dinner guests at the W F Pavey home In the afternoon Mr and Mrs W F Pavey and Juanita accompanied them to Albert Lea, Minn, where they visited the mens cousin, Tom Pavey

Mr and Mrs Adolph Ridder and son, Gale, of Watertown, South Dakota, came last Wednesday and visited over Sunday with Klemme relatives and friends Gale will again spend the summer at his aunt's, Mrs C A Arnold's farm Gale has spent the past several summers at the Arnold farm

### Reception Held For Newly Married Couple At Garner

A large crowd of young people attended the reception and dance at the Garner Opera House last Tuesday evening given in honor of Mr and Mrs Caris Kropp, newlyweds.

### Hello, Folks!

Mr and Mrs Albert Etchen are the parents of a fine baby boy born to them May 26th The Etchen family reside on their farm south west of Klemme

A miscellaneous shower was held for Miss Clarice Wellemeyer at the Mrs Johnnie Waddingham home Wednesday afternoon Miss Wellemeyer (now Mrs. James Carlson) received many attractive and useful gifts.

Mr and Mrs Will Ridder were over night guests at the Mrs Aug Ridder home in Klemme Saturday night


## watch
Clock and Jewelry Repairing
Prompt Service
## M. N. ZEIGER
JEWELRY & OPTICAL STORE
GARNER, IOWA



## Where Old Friends Meet--
—For—
Short Orders, Lunches, Soft Drinks, Beer, Candy, Cigars, Cigarettes, Tobacco, Home made Ice Cream Cones, and Ice Cream.
"You're Always Welcome"
## WILES CAFE



Britt Rendering Works
REMOVES YOUR
## DEAD
Horses, Cattle, Sheep, Hogs
Free Of Charge
Phone 124 Klemme
We pay reverse calls
CARL HAMPE ..1ju


Mr. and Mrs. Frank Gibbs and son, Douglas Gene, of Davenport, visited a short time Sunday with Miss Anna Gibbs. The Gibbs family were on their way to Renwick where Mrs. Gibbs and Douglas will spend six weeks at the parental A. D Gimer home, while Mr Gibbs is taking a six weeks special short course at Ames.


## DEAD
ANIMALS Removed FREE
BRITT RENDERING SERVICE
Phone 88 Klemme
We Pay The Charges



WHERE
## Photographs
ARE SUPREME
## Russell Studio
Next to J. C. Penney Co.
MASON CITY, IOWA



$100.00 CASH PRIZE!!!
Coupon with every KODAK FILM
Developed & 8 deluze prints and professional enlargment oil painted by artists all for only ... 25c
Mail this ad with film roll to
Janesville Film Service
K100 Janesville, Wisconsin



## Dr. Earl H. Phillips
OSTEOPATHIC PHYSICIAN
General Practice
Injection Treatment of Hemorroids and Varicose Veins
Masonic Bldg. Phone 149 GARNER, IA



## W. D. DALY
ATTORNEY-AT-LAW
First Door South of Postoffice
Phone 140—Garner



FOR ALL KINDS OF
## SIGNS
AND WINDOW DISPLAYS
## W. S. LEE
GARNER, IOWA



## SHOP IN GARNER
FOR THE THINGS YOU CAN NOT GET AT HOME



## BABY CHICKS
Book orders for baby chicks. We also do custom hatching and are agents for Makomb and Jamesway Brooder Stoves and Equipment.
With each 100 lb. bag of AMES reliable Chick Feed we give FREE one Universal Cardboard Feeder
## BUTZ HATCHERY
2 BLOCKS SOUTH TOURIST PARK
PHONE 233, GARNER PHONE 20, MESERVEY



ANNOUNCING
BASIC TECHNIQUE
A new method of restoring health that is absolutely painless, gives immediate relief, stops the disease process, and enables the body to recover quickly.
## DR. R. E. ULRICH
Chiropractor
Across from Avery Theatre



## Why Not...
have your Winter Coat cleaned and placed in a moth proof bag and keep it safe from Dust and Moths. No charge for bag when we clean your coat.
## Modern Cleaners
Chris J. Johansen, Prop.



## Shoes...for summer--
JUST IN! A COMPLETE ARRAY OF THE LATEST MODELS IN MEN'S DRESS AND SPORT OXFORDS!
Come in and see our line We have your size in white buck or black that combines comfort, economy and style! Ask about our new CROSBY SQUARE FLEXIBLE the shoe that fits like your own skin
## WILLE'S
CLOTHING AND SHOES GARNER, IOWA



SKILLED WORKMANSHIP
Re-Styling Remodeling
Alterations Repairing
Tailoring Dressmaking
"Super" Cleaning and Pressing
MAGICLEAN "SUPER-CLEANING THAT RESTORES BEAUTY TO CLOTHES"
An Exclusive Service with GARNER DRESS CLUB



## Paint...
See us for Paint of all kinds, Interior, and Exterior, Varnish, etc.
CAR ACCESSORIES
We carry a complete line of accessories for all popular Cars.
## Coast-To-Coast Store
IOOF Bldg. Alex C. Kerr, Prop.



## Beautiful Linens...
Lovely Linens are always nice! We carry in stock plaid linen cloths, bridge sets, white linen table cloths, lace table cloths, lace scarfs and linen guest towels
We carry a nice line of Bedspreads in rayon, rayon and cotton, and all cotton, priced at
$1.45 to $4.95
## C. H. SCHISSEL, Dry Goods



## MILK MAID BREAD
IS ALWAYS BETTER!
Buy It In Klemme
## Garner Bakery



Frank Senneff F.E. Blackstone
Senneff & Blackstone
LAWYERS
Garner Iowa



C. R. SWEIGARD
Notary Public
General Insurance
Phone 78 Garner



## Allis-Chalmers....
TRACTORS AND FARM MACHINERY
ALLIS-CHALMERS stand for quality in Tractors and Agricultural Machinery. Before you buy, come in and see our line.
USED TRACTORS—Fine Shape, Low Price
## GARNER MOTOR SALES

# Floyd Gibbons Adventurers' Club Hello Everybody!

## "Six Men in a Boat"

By FLOYD GIBBONS
Famous Headline Hunter.

IT ISN'T often that heroes get the medals they deserve for their brave deeds, but here's one that did. He is John Garnish of Brooklyn, N. Y., and if the reward is any criterion of the deed, John must have done the most heroic act of the century.

He got, not just one medal, but two. And in addition, he was presented with a gold watch and two life saving certificates.

Now I've got you wondering what a man could do to deserve all that stuff for one act of heroism. Well, John just threw away his life, that's all. He just tossed it out on the waters—chucked it into the laps of the Fates. And it was nothing but dumb luck—or maybe an act of Providence—that it came floating back to him.

It was September 9, 1922. The Lamport and Holt line steamship Euclid picked up an S O S call from the Hamburg-American liner Harmonia. It was 6 a. m. and a storm was raging in the Bay of Biscay, through which the Euclid was plowing its way, but the S O S was urgent—the Harmonia was sinking rapidly—and the Euclid was only a few hours' run away. The skipper ordered the ship about and set the men who were off duty to lowering all available Jacob's ladders over the side and making them fast.

### Stricken Ship Wallows in the Heavy Seas.

John Garnish was a fireman on the Euclid. He was one of the men off duty and working on the Jacob's ladders. He saw the whole rescue from start to finish, and wound up by getting right into the thick of it.

The Euclid reached the Harmonia at 9:30 a. m. after having fought its way through a sea that had seriously injured one of the sailors. "What a sight she was," says John. "I have been through the World war in the merchant marine—have seen ships torpedoed and sunk—have watched oil tankers burst into flame, drop out of the convoy and go to the bottom. But the Harmonia is one ship I'll never forget.

"As we approached her, she was lying on her starboard side, her rails almost in the water. The lifeboats on her port side were useless on account of the list. Of the starboard boats, only a few had been able to get away because of the heavy sea. We saw dozens of corpses floating in the water. But the storm made it impossible for us to lower our own boats. We could only stand by and wait.

### Craven Crew Seeks Refuge in Life Boats.

"A lifeboat from the Harmonia came toward us, and our skipper saw that it was filled with members of the crew. He ordered them to go back and rescue

Six Men in a Little Boat Reached the Sinking Liner.

women and children. Instead, they scrambled and fought for the ladders until our skipper brought the ship around to the weather side and their boat was swamped by the heavy sea."

It was one of those disgraceful things that happen ever so often in sea disasters. The captain of the Euclid gave orders to fish the panic-stricken sailors out of the water, and turned to the chief officer. "I won't order my men to take a boat out in that sea," he said, "but if any of them want to volunteer, they can go ahead."

John Garnish heard him say that. So did another fireman. Both of them volunteered on the spot. John wasn't the only hero on that boat that day, nor the only man to earn—and deserve—watches, life-saving certificates and a flock of medals. Three more sailors and the chief officer joined with them, and they lowered a boat into the raging sea.

### Heroic Volunteers Risk Lives in Desperate Rescue Venture.

The wind and waves buffeted the little boat about like a cork. The six men in her were tossed high in the air on the crest of every wave until it seemed little short of miraculous that their cockleshell boat wasn't capsized and swamped. They fought like fiends against the power of the Atlantic, and at length they reached the stricken liner.

"We came close under her stern," says John, "and soon discovered that this was a mistake, for the sea was washing up on her well deck. We pulled out again, and came back in amidships. I caught one of her port holes with a boat hook, and a sailor grabbed one of the blocks that was dangling over the side from her davits. Passengers now started jumping from the saloon deck. Many of them missed the boat and landed in the water, but we got them. We started back for our ship loaded down with 40 people, and I never thought we'd be able to make it.

"Half way between the two ships we saw an upturned boat with four women and a little girl clinging desperately to the bottom. It was a pitiable sight, but we could do nothing until we had unloaded our passengers. However, we reached the ship safely, got all our people aboard, and then set out to aid the upturned boat."

### John Rated a Flock of Medals for This Feat.

That was the most terrible part of the whole adventure. The men at the oars were already exhausted by their grueling trip to the Harmonia, but they rowed on until they reached the upturned lifeboat.

After a bitter fight they got there—pulled the castaways into their boat and brought them safely back to the ship. Then, the brave crew of that little boat dragged themselves aboard the Euclid with the cheers of the people they had rescued ringing in their ears.

Other ships began appearing on the scene now, and helped with the rescue work. The Harmonia sank, and the captain, the last man aboard, was rescued by the crew of the Kingsford Castle. But a hundred lives had been lost in the excitement and panic that reigned aboard the stricken vessel before the Euclid had reached the scene.

©—WNU Service.

## Light, Sound Waves Are Measured by Scientists

Most of our knowledge of the world about us is conveyed to our senses by two types of waves, those of light and those of sound. These waves differ in detail from each other and also from the waves of the ocean or the ripples in a tub of water; nevertheless they all possess some characteristics in common.

Briefly, writes Dr. Thomas M. Beck, in the Chicago Tribune, wave motion implies the following basic qualities: It is a manifestation of energy. It moves at a constant speed through a given medium. And, most important of all, as it passes a particular point the energy undergoes fluctuations that repeat themselves at regular intervals.

It took more than a century of scientific argument and experimentation after the idea was first advanced to establish beyond doubt the wave nature of light. No such trouble was necessary in the case of sound. In fact, the wave nature of sound is almost self-evident. We have all noticed at some time or another the definite time interval required for the sound of a distant event to reach our ears. This shows that sound moves at definite speed. We can also detect rapid and regular vibrations in bodies producing sounds, which indicates that sound is of a periodic nature.

The final and perfect test of a wave's existence, however, is the phenomenon of interference. When two waves are superimposed so that their crests and troughs coincide, then the total effect is equal to the sum of their individual intensities. When, however, they are superimposed so that the crest of one meets the trough of the other then they cancel each other and their net effect is equal to their difference.

# IN GUADALAJARA

Skin Peddler in Guadalajara.

Prepared by the National Geographic Society, Washington, D. C.—WNU Service.

GUADALAJARA, venerable city of Mexico's west, is one of Mexico's tourist meccas.

Sleepers run from Los Angeles through Guadalajara. Rails also link the city with the sea at Manzanillo; still another system ties it with Mexico City, with the Gulf of Mexico, and the Texas border. These railways, with the nation's steadily growing net of motor highways, make Guadalajara an active distribution center. Here cheap electric power, ample labor, and abundant raw materials stimulate various industries. These include spinning and knitting mills, candy and cracker works, and shops famous for their beautiful tiles and mosaics.

The arcades that shade the sidewalks before stores facing a plaza shelter many street venders. A hat peddler walks majestically along, with 15 or 20 hats for sale, stacked on his own head, one atop the other, like a pagoda. Another carries a long string of sandals. Some are of straw, others of rawhide, and a few made from old automobile tires cut into soles.

Country peons usually wear baggy white drawers; but custom now decrees that this badge of rural servitude shall not be worn in Guadalajara streets. So, at the edge of the city, "pants shops" are open where trousers may be rented. Just check your drawers there and rent a pair of pants, as impecunious American students may rent evening clothes for a party! Changing sartorial standards, however, are destroying this simple industry.

Indians arrive in the city with baskets of assorted fruits, guavas, gourds, tiny lemons, cactus pears and mangoes. On the pavement they arrange little piles—one kind of fruit here, another there; then they squat down, silently awaiting buyers. If you want fruit, buy it, but don't ask questions.

Toys, candies, soft drinks, postcards, newspapers, pottery, medallions of the saints, small melons white on one side like a fish's belly—everything from mule gear and old tools to carved-wood sticks ending in ornate filigree balls for stirring chocolate—are spread out for sale on the sidewalk.

### Good Merchandise in the Stores.

Inside the large stores, of course, is modern merchandise. Some American women, wise in local ways, say that if the stores don't carry the particular hat or gown they wish, clever native women soon make them—copying, if need be, from no more than a picture from an American fashion journal. Most lingerie, dress goods, millinery, soaps, perfume, and jewelry are sold by French merchants. Machinery, hardware, and such heavy goods are usually handled by Germans.

Few Americans are found in retail trade; they, with the British, are more interested in mines, ranches, power plants, railways, or banks.

If you buy any sizable article in a store, the merchant whistles up a street porter to carry it home for you. Persons of position would lose caste carrying a big parcel through the streets. Porters even carry big bags of silver coin to and from the banks—and for some reason are seldom molested.

As you walk the streets of Guadalajara at Easter time, you may see a dummy man, in top hat and morning coat, in a general's uniform or merely in rags, hanging from a telephone wire. Suddenly the effigy explodes, from a small bomb hidden within, and bursts into flame. Then the street crowd laughs and yells, and maybe even shoots at the effigy, which is supposed to represent Judas. Burning him in effigy at this time is a Mexican practice. Sometimes "Judas" is stuffed with bananas or candy which fall out when he blows up, and street urchins scramble for the street.

"Buy your dead man's bread here," a baker's sign may read around All Souls' day. At that time, some Mexicans believe, the spirits of departed relatives return to dine with their families. The dining table becomes an altar, and some foods are served in strange shapes, such as candy skulls, big and little, with cherries for eyes, ribs and leg bones made of chocolate, or cakes baked in the form of coffins.

Many churches in Mexico were built on sites of ancient Aztec temples, the heads of whose idols were cut off by zealous Spaniards. In some churches fragments of heathen idols are built in to the walls. After the conquest, Spain built literally thousands of Mexican churches. They dominate Guadalajara.

### Devotion of the Peons.

Horses and rebels were housed in some of these churches, with priests and nuns deported during the revolutions. But the faithful carried on. Pious peons came for miles on their knees to the churches. Old women, shouting the chants and litanies or counting their beads, crawled to the altars on stiff old knees. Girls knelt with crowns of thorns on their brows, and small boys clutched at the crucifixes.

From Guadalajara out to the suburban church ot Zapopan is but a short trip by tramcar; but during an August feast peons hobble out to it on their knees, taking all day. When prayers are over they stage a costume play depicting the Spanish conquest of Jalisco. Then Indian players dress and act the parts of Spanish knights and the local Indian characters of that conflict. In recent years education has been taken away from the church, and the new generation tends to abandon these mimetic dances and dramatic rituals.

The chief edifice in Guadalajara is the cathedral; its twin towers rise over the city, visible for miles. On feast days long strings of lights illuminate the towers, and at Easter the bishop washes the feet of twelve old men, chosen at random from street crowds.

Rushing to aid the king of Spain in the Peninsular war went many men of Guadalajara. Legend says money was sent, too, raised by melting gold and silver plate and candlesticks from the cathedral. In gratitude the king gave this church Murillo's great painting, "The Assumption of the Virgin," still hanging in the cathedral though many attempts have been made to buy or purloin it.

### Bull-Fighting Loses Popularity.

The bull ring is here, of course; but such sports as boxing, football, and baseball have robbed it of old-time popularity. Despite its continuous appeal to the peon, who glories in its cruel, gory combats, and survival of a few other habitues, bull-fighting as a business is on the decline.

Bulls from Spain are still sent to Mexico City, where tourists help support the arena, and some fighting animals are still raised on the West coast ranches for Guadalajara. One of these is the old Rancho San Jose de Conde, in Nayarit, which dates from 1550. It is one of America's oldest ranches. Its output of small, black, savage bulls went on for generations. To perpetuate the fighting instinct, the rule on this ranch was "Kill every bull calf that does not seem to hate men." Such a plan insures a bull ferocious as any wild animal. One young bull on this ranch chased a vaquero up a tree and kept him treed till he nearly died of thirst.

When Cortez conquered Montezuma and founded "New Spain," he had with him one Don Nuno de Guzman, who soon rose to power and grew jealous of his chief. Eager to gain more honors and riches for himself, De Guzman, in 1529, quit the Aztec capital, with picked Spanish troops and many Tlaxcaltecan Indian allies, to explore the unknown regions farther west and north. In their travels, De Guzman and his lieutenant, Cristobal de Onate, came upon a huge Indian stronghold, Nochistlan. Fighting ensued, and nearby the Spaniards built their camp, a cluster of huts. Though moved about later to various neighboring sites, a town was laid out about 1530. It was named for De Guzman's home town in Spain, Guadalajara, from the Moorish Wad-al-hajarah, meaning River of Rocks. From the king of Spain the new town got its coat of arms in 1539; so it was really a white settlement nearly a century before the English landed at Jamestown.

By 1560 Guadalajara had become important. Its chief activity was Indian slave hunting, and the driving of these to work in the gold and silver mines. Vast fortunes were thus amassed, luxurious homes were built; and New Galicia, of which Guadalajara was the capital, then included not only the present state of Jalisco, but much of what is now five or six other Mexican states, reaching up to Sinaloa.

Visit certain old Guadalajara family homes now and you are astonished at the wealth and beauty of heirlooms from colonial days. Hand made silverware, even table services of gold, heavy Spanish chests bound in leather and copper, miniatures, jewelry, crucifixes and old paintings, guitars, inlaid with pearl, historic weapons, hand-carved tables, and other furniture so heavy that it can be moved only with difficulty. The old hand-made locks on front doors are often so massive that the key itself may be as big and heavy as a common hatchet, say a foot long.

# BRISBANE THIS WEEK

Two New Deal Upsets
25,000 Watch Frogs
In School Until 22
Round Trips to Europe

Big news from the Supreme Court of the United States and the United State Court of Appeals for the District of Columbia. Two "far-reaching experiments" of the Roosevelt New Deal are declared unconstitutional.

Arthur Brisbane

"The Supreme court in a sweeping decision killed the Guffey coal act; the District of Columbia Court of Appeals held the Resettlement Administration under Professor Tugwell violates the fundamental law of the land."

The decisions set forth that "these major experiments in socialization involve unlawful delegation of powers vested in congress and violation by the federal government of the rights of the states," the Washington dispatch avers.

The resettlement decision affected only that part of the relief activities under Professor Tugwell's administration, leaving undecided the remainder of the $4,800,000,000 voted to the President last year.

Much of the resettlement money has been spent and much more allocated, cancellation of which will raise problems.

At Angels Camp, Calif., 25,000 persons watched the annual Calaveras county frog-jumping contest and saw "Can't Take It" cover a distance of 12 feet 3 inches in three hops. Another frog, raised on the ranch of the late Will Rogers, was second, with 12 feet 2 inches.

Twenty-five thousand human beings watched some frogs hop; not half as many would have gathered to hear Einstein lecture on relativity.

It is suggested that every American be compelled to go to school until twenty-two years of age to cut down the competition for jobs.

It might be simpler to keep everybody in school until sixty and then give everybody a pension of $200 a month. What could be simpler than that?

The average sensible American starts making a living long before he is twenty-two and would do well to continue on that basis.

Sir Hubert Wilkins, who has flown in the Arctic, Antarctic and other queer regions by plane, crossed the Atlantic by dirigible recently.

Says Sir Hubert:

"From almost anywhere in the United States, a business man could spend Wednesday and Thursday going about his business, catch the dirigible by airplane Thursday midnight, spend two business days in Europe and be at his desk the early part of the next week."

Prof. Raymond Moley says it was easier for Mussolini to conquer "muddy thinking" in the League of Nations than it will be to "prevail over the mud of Ethiopia in months to come."

New York police arrested a middle-aged woman begging near a church and "acting strangely." She wore men's shoes, five dresses, one over the other, and carried bank books showing deposits of $25,000.

This should not discourage wise charity. Not every old woman, begging, has four extra dresses and $25,000. But it might well discourage thoughtless, indiscriminate giving which encourages professional beggary and causes young beggars to graduate as criminals.

Following an old Roman custom, Mussolini is taking a census of the Ethiopians that remain. The total number is between six and fourteen millions. Exact figures are wanted.

The able-bodied will be put to work, plows, spades and shovels supplied by Mussolini, with Italians telling the Ethiopians where and what to dig. That need not horrify us, for it is what we have been doing in this country for a long time. It will be better for the Ethiopians than killing and selling each other into slavery.

Americans ask three questions: "What is the news? Who won the game? Have you heard the story about —?" For that reason, the successful newspaper pays attention first to the news, told accurately and vividly, then it concentrates on sport, then on humor. Such dry things as opinions, editorials, books, in the rear. Fiction ought to be number four, but good fiction is scarce and the other kind not worth printing.

Anti-religious hatred persists in Spain. While Pope Pius in Rome was addressing representatives of Catholic newspapers, deploring Communism and the Hitler attitude toward the Catholic church and the Catholic press, a Spanish mob in Valencia was burning two Catholic churches, beautiful monuments of early days. Former indifference to religion has turned to actual hatred in many countries, and in those that were most deeply religious.

© King Features Syndicate, Inc.
WNU Service.

# All Around the House

To remove whitewash fro[m] ...ing, dissolve one pound of ... one gallon of strong vinegar ... with brush, let soak in ... scrape and wash as usual.

* * *

Keep a small pair of sc[is]... the drawer with your knive[s] ... sors will trim the edges of ... much more quickly and mor[e] ... than a knife. Also they a[re] ... convenient for preparing bre[ad] ... wiches.

* * *

To remove a fresh grease ... a rug, cover the spot with ... paper, then press with a h[ot] ... Cover the spot with magnesi[a] ... remain for 24 hours, then br[ush].

* * *

If liquid in which olives ... tled is thrown away when ... opened, olives may be kept in[def]... ly if olive oil is poured ov[er] ... after they are put back into ...

* * *

If you rinse a plate wi[th] ... water before breaking eggs o[n] ... to them a pinch of salt an[d] ... stand where there is a cur[rent of] ... air, you will have no diffi[culty] ... beating them to a froth.

* * *

A paste made of scouring ... moistened with ammonia ... unsightly stains on brass tray ... ply paste, remove when dry, ... polish tray.

* * *

Salt should never be add[ed to] ... stews, soups and boiled mea[ts] ... after they are cooked. If pu[t in] ... first it toughens the fiber of the ... and takes out the juices.

© Bell Syndicate.—WNU Servi[ce].

THE NEW Coleman SAFETY Ranges
INSTANT GAS FROM GASO[LINE]

The Stove That MAKES ITS OWN GAS and LIGHTS INSTANTLY

This modern Coleman Safety Range brings to your kitchen, wherever you live, the finest kind of modern gas cooking service. Makes its own gas from lead-free gasoline. Lights instantly. Fuel cost as low as 75¢ a month.

Band-A-Blu Burners provide any cooking heat you want for any kind of cooking—save fuel. You can prepare meals easier, in less time with less work and the result is Better Cooked Foods.

A variety of handsome models priced to fit every purse.

Free Stove Check Chart—Send a postcard now for yours and name of Coleman Dealer near you who will gladly demonstrate these stoves.

THE COLEMAN LAMP & STOVE CO.
Dept. WU-240, Wichita, Kans.; Chicago, Ill.; Philadelphia, Pa.; Los Angeles, Calif.; or Toronto, Ont., Canada

CLEANS TIES, GLOVES, CLOTHES. Mufti 30c 40c 65c Bottle ALL DRUGGISTS

RAZOR BLADES
"Get-Acquainted" Offer!
25 DOUBLE-EDGE BLADES. Fit GILLETTE or Similar Razor 25c
20 Single-Edge 35c
Buy at Wholesale! Big Savings. Money-back Guaranteed! We pay postage on all Orders. Remittance with order. Save C. O. D. Charges.
FREE Economy Price List Showing Quantity Prices FREE
BIG VALUE SALES CORP.
43 Lexington Ave. Dept. W New York

5¢ AND 10¢ JARS
THE 10¢ SIZE CONTAINS 3½ TIMES AS MUCH AS THE 5¢ SIZE – WHY PAY MORE?
MOROLINE SNOW WHITE PETROLEUM JELLY

KILL RATS MICE COCKROACHES USE STEARNS' ELECTRIC PASTE
IN TUBES 35¢ IN BOXES $1.00
ASK YOUR DEALER

REPORTS SKIN Greatly Relieved
Grateful, unsolicited letters by the thousands tell of wonderful relief by regular use of Cuticura Ointment and Soap. Soothes burning and itching of eczema and helps heal pimples, rashes, ringworm and other skin conditions due to external causes. Get Cuticura at your druggist's. Ointment 25c. Soap 25c.
CUTICURA OINTMENT AND SOAP

# GRAPHIC BIBLE

EWIS BROWNE • •

© McClure Newspaper Syndicate
WNU Service.

### Realm of David

the impregnable strong- secured as his capital, d now felt free to turn on ring of foes surrounding dom. First he carried war marching right down in even as far as Gath, the he Holy Ark, which had tine hands so many years, to the Hebrew capital and here. And thus was set- e with the enemy on the

d turned on the Moabites Trampling them into be then assailed the Am- ext he subdued the Ara- northeast, who had tried mmonites. Then, turning broke the power of the nd their neighbors the And thus he completed conquest. David was now almost all the tribes and corner of the world. He er a petty king ruling over ill-country; now he was a peror. He held sway either ndirectly over all the land Great Sea (the Mediter- the west to the desert on d from the tip of the Red outh perhaps as far as the rates in the north. This, o the Bible, was the terri- God had promised to the the beginning. Having it, the children of Israel their place as one of the aces in the "Fertile Cres-

ltic stock came into being blan desert, but it attained only when it emerged from region and settled in the d lands which modern his- l the "Fertile Crescent." s lie along the great riv- igris and Euphrates, and he coast of the Great sea as you can see on the map, lf-moon spanning the north- the desert. Here the mighty the ancient world, Aramea, d Babylonia, came into be- re the Hebrews now began ajor role.

e a portion of the "Fertile they controlled is indicated . Of course, compared with British empire, or the an- n empire, it was a tiny area ven the most extravagant es- uld concede it a length of no 450 miles, and a breadth of miles. But compared with es of its own day, David's of no little magnificence.

d no easy time, however, in is realm together. His sud- power turned his head, and yrannical and began to sin. consequence, great calam- ll him. Unrest began to ong his people; and before was spilled.

David's own sons, Absalom, llion which almost destroyed empire. Absalom played on isy and disaffection of the tribes, which felt they were sufficient favor by the king. onspirator was able to start ing a movement that David e from Jerusalem to save his

g did not seek refuge in the ever, for he knew that would ed only to heighten the hos- Absalom's southern following. David may have been a little as to the loyalty of the tribes. So instead he took cross the Jordan in Gilead, was immensely popular be- rs earlier he had ridden the the Ammonites and other s. Absalom marched up from ith his rebel army and occu- usalem, taking over all the of his father, including the em. Then, after some delay, he field against David, cross- Jordan and advancing into

the meantime the king had following, and, when battle ed, the rebels were defeated alom himself was slain. But as in no position to exact e; he had to shower the erst- bels with favors before he el quite sure they would not stilities.

his aroused the north, which ained loyal to David during 's revolt. No sooner, therefore, insurrection crushed, than an- oke out. This second revolt by a certain Sheba, a man hill-country of Ephraim, and it too was snuffed out, it did to sadden the last years of

ere these two rebellions the s that befell David. A drouth nd three years of famine fol- And a little later a fell plague hrough the land, carrying off en. Broken by these afflictions, ew rapidly an aged and help- less man. Finally he abdicated entirely, appointing Solomon, the son of his favorite wife, as his successor. And then, after charging the new king to be faithful to God, David died and "slept with his fathers."

### The Reign of Solomon

THE reign of Solomon is usually thought of as one of unparalleled magnificence. The Bible makes it clear, however, that there was a seamy side to this magnificence. At the very outset Solomon did away with his eldest brother, Adonijah, who had claimed the throne as his by right of birth. In addition Solomon executed two generals who had supported Adonijah, and banished a third.

Thus he served notice on the kingdom that he intended to rule with an iron hand, and would brook no disaffection. Such an attitude was, of course, far from pleasing to the people. The Hebrews regarded their nation as a democracy, and they felt the king ought to be their servant, not their master.

But they were helpless. Solomon, with the aid of the military organization which his father had established, made himself an absolute autocrat. His ambition seems to have been to reveal himself a man of power, a great oriental emperor whose outward splendor was in a class with that of the despots of Egypt and Babylonia.

But outward splendor is expensive, and therefore Solomon's greatest concern had to be the getting of wealth. Now David had acquired wealth by conquering the peoples around him. He had pillaged the lands of the Philistines and Arameans and the like, and had used the spoils to beautify Jerusalem. But Solomon was not a warrior. Indeed, far from seeking to make further conquests, he even lost part of the territory which his father had secured.

Edom in the south revolted almost as soon as Solomon ascended the throne. An Edomite named Hadad, who had managed to escape when David nearly exterminated the nation, saw his opportunity now that a king of a different temper ruled in Jerusalem. He returned to Edom, called his wild brethren together, and organized a revolt which seems to have been in part successful. And thereupon Moab, taking courage from Edom's action, likewise rebelled.

Next Syria freed itself. A certain sheikh named Rezon, who had also escaped the sword of David, now returned from the desert where he had long been hiding and raised the flag of revolt in Damascus. Solomon was powerless to stop him, and thus was a kingdom founded on the northeastern frontier of Palestine which was destined to plague the Israelites for hundreds of years to come.

Despite these revolts, Solomon still claimed to be suzerain over the whole of the empire his father had conquered. But, of course, he was unable to collect tribute save from the inhabitants of his own small kingdom. And this made the burden on Palestine almost beyond bearing, for Solomon needed a tremendous amount of tribute to carry out his ambitious schemes.

## Girls Are Supplanting the Old-Time Mariners

The hand that rocks the cradle guides the ship—1936 version, writes a London United Press correspondent.

Nimble-fingered London girls are playing a part in steering ships and planes of the world through the seas and the skies.

Calculating machines worked by girls have largely supplanted astronomers and mathematicians in making calculations and computations for the "Nautical Almanac."

The almanac, produced by the British admiralty, contains "information regarding places of the sun, moon, planets and stars, and other particulars required in the navigation of ships," and all the world relies on it for navigation on the sea and in the air.

In former years the staff consisted half of astronomers and half of mathematicians. Now it consists of one-third astronomers and the rest calculating-machine girls.

The "phases of the moon" was the work of three girls. In five months they worked out its ascension and declination for every hour of every day up to 1945. This involved 30,000,000 sets of figures.

By the time they had done this the three girls were so expert that it was decided to continue working out the phases of the moon up to the year 2000—to save training other girls to do the work in later years.

The whole cost of thus dealing with the moon up to the end of the century was $7,500. By the old way the cost would have been $30,000 or more, and the task would have taken years instead of months.

# SAFEGUARD VESSELS BY NEW SEA RULES

### Regulations Impose Changes on Some Craft.

Washington.—Loud speakers for officers on the bridge to broadcast warnings to various parts of a ship are required under new rules now being distributed by the bureau of navigation and steamboat inspection of the United States Department of Commerce. The loud speaker system supplements the alarm bell system in the current program for safety at sea resulting from the ocean disasters of recent years.

From the bridge the captain or officer in charge can broadcast warnings separately to all lifeboat stations, the embarkation deck, the main crew quarters and places where passengers are likely to gather. This device is expected to forestall catastrophes, particularly those involving fire at sea, in which passengers are trapped through failure or inadequacy of the alarm system.

The revisions embodied in the fifty-third supplement of the general rules and regulations include several other drastic measures, and for vessels of certain types require extensive changes. For new construction they apply now, while for vessels already in commission the changes must be made by various dates between next July 1 and 1938.

**Alarm Provisions.**

The alarm provisions of the new rules, which were revised recently by a nation-wide conference of inspectors, are the most significant. Once there was a free and easy attitude in this matter. In the regulations of 1915, for instance, vessels of more than 100 tons gross carrying passengers were required to have an alarm bell "unless there was a watchman always on duty" or the inspectors decided that such a bill might cause confusion and panic.

Since then there has not been such sensitive concern for the passengers' nerves. The 1935 rule provided that there should be alarm bells in the sleeping accommodations. Now it is ordered that the bells shall be at least seven inches in diameter, and besides of such size "as to provide an alarm throughout the spaces for which they are intended."

The loud-speaker system, when the vessel is under way, must be supplied with power and be ready for immediate use. It must have a call or attention signal, a shrill and distinctive note of about 1,500-cycle frequency. There must be an automatic emergency power supply. Directions are given for protection to the loud-speaker equipment in fire or collision.

**Rules Are Strict.**

Earlier safety regulations stressed portable fire extinguishers. These devices in recent years have been supplemented by fire detection and sprinkler systems. The amended rules of 1936 are extremely strict as applied to flammable vessels now in commission. By these are meant especially craft which have wooden hulls or upper portions where sleeping quarters for passengers are provided. This broad regulation applies to ocean, coastwise, river and lake vessels.

The rule provides that vessels with neither fire detection nor sprinkling systems be fitted with automatic sprinkler systems in the sleeping quarters of passengers and other places deemed necessary. In exceptional conditions additional watchmen may be substituted for this requirement, provided that enough watchmen are provided to reach every part of the vessel every ten minutes. The watch system must be under close supervision and its records kept for examination by the bureau.

## Detroit Will Preserve Home of General Grant

Detroit.—The small frame house, once the residence of Gen. Ulysses S. Grant of Civil war fame, will not be destroyed to make way for expansion of this city. Instead, the home became the property of the Michigan State Fair association and will be preserved in its entirety for historical students.

The house, which now stands on busy Fort street, was presented to the state fair by its owner, the Michigan Mutual Liability company. It will be moved to the fair grounds and made ready for public exhibit.

## Old Northwest Courthouse Rebuilt for Preservation

Chehalis, Wash.—The first courthouse in the Pacific Northwest and the second oldest building in Washington, is being rebuilt. It is the old Jackson Prairie courthouse, located 12 miles south of Chehalis. The log building was constructed in 1847 by John R. Jackson, one of the first settlers in the region.

## Asks Body Be Left Untouched Ten Days

Pasadena.—The peculiar will of a man who ordered that his body should be left untouched for ten days after his death was revealed in court procedure here.

"I am fearful that I might be buried alive," explained the codicil of the will of Auguste J. Paris, who died recently.

In order that he might administer the will, Pierre Paris, a son, asked the court to invalidate the codicil.

State laws governing the disposal of dead bodies, he explained, prevented him from carrying out his father's wishes.

# Lights of New York

by L. L. STEVENSON

Harbor Thrill: A blanket-like fog hanging over the bay . . . A big Staten Island ferry boat, loaded with hundreds on their way from their homes to a busy day in the city, sliding through the thick mists toward its Manhattan slip . . . Directly in its path, a little government cutter . . . Hundreds see what seems to be a great tragedy—a collision between a pigmy and a giant . . . Screams arise . . . Mariners also see the peril. Sirens send forth their blasts . . . Whistles scream . . . But in the ferry pilot house stands a keen-eyed, steel-nerved man of the sea . . . At exactly the right moment, the steering wheel turns . . . The ferry shifts its course—and glides into the slip, leaving the little cutter bobbing in its wake unharmed . . . A few seconds later the passengers are streaming ashore with their minds filled with their tasks, . . . and the ferry and the cutter forgotten.

* * *

Give a Man a Horse: Encountered William S. Hart in Times Square. The years have dealt kindly with the two-gun hero of the old days of the silent screen. He looks much like he did when, in the close-ups, he gazed at his audiences with a poker face. He's past sixty now and hasn't acted for years. Near Los Angeles, he has a 200-acre ranch with seven cowboys and 200 horses. Among them is the famous Pinto, now 29 years old. But with all his horses, Bill Hart doesn't ride much these days and when he does he chooses his horse with care. A serious operation two years ago is the cause. And I still thrill when I mentally vision him galloping over the lonely prair-e-e-e-e.

* * *

Note of a New Yorker: Please omit further references to the old home town and bucolic scenes. To tell you the truth, I'm city-sick. It's a recurring ailment with most malignant symptoms at this time of the year. Pounding the pavements, hemmed in by Skyscrapers, jostled by chiselers, I long for the great open spaces with such a yearning that I ache. I want to escape but can't. The reason is that I wouldn't be worth anything outside the big town. That's the curse of it. The city gets on your nerves and makes you want to flee after it has so softened you that you can't!—O. L.

* * *

Just a bit different: "Back home again. It was lovely in New York. But now my town looks so small and shabby. Queer that I never noticed before how low the buildings are in the business section and that our mayor goes around with his clothes unpressed. How quiet everything is now, and how uninteresting. My friends seem rude, too. Whenever I start to tell them about New York they change the subject to some business women's meeting or a recital by someone from a town a few miles away. Or they tell me that they wouldn't live in New York for anything in the world—that here in this city of 8,000, they get anything New York can give. Maybe they are right but I'd give ten years of my life—and I come from a short-lived family—just to be a resident of your inspiring city."—Claribel K.

* * *

City life: Two first floor women tenement dwellers, leaning out of the windows . . . Their stomachs protected by cushions . . . Gossiping with one another . . . The husband of one of their friends had come home lit the night before . . . Tossed all the furniture down three flights of stairs . . . Sent his wife bumping down after it . . . The wife was unhurt . . . The cops toted the furniture back up again . . . and it wasn't damaged much . . . But after the cops had gone, the drunk fell over a chair . . . and gashed his head so badly he was taken to Bellevue . . . That was a shame, one gossiper told the other . . . If he hadn't gone to the hospital, he would have had to go to work with a hang-over!

* * *

Movie eavesdropping: "Why do you want to stay for the rest of this picture? All he does is bring us pasteurized milk in the morning. Now a picture about Madam Curie would be something. She discovered radio and radio killed her."

* * *

Nice work if you can get it: Debutantes, eager to earn a bit of money, register with an agency which supplies well known names for endorsement purposes. Each is investigated thoroughly and those in whose families there have been scandals are not listed, the theory being that testimonials from those thus smirched wouldn't do a product any good. The girls receive $40 to $50 for a plain endorsement and from $50 to $5,000 for a testimonial with a photo—the rate depending on the standing of the family.

© Bell Syndicate.—WNU Service.

## Skeleton Keeps Vigil Over Old Wagon Trail

Pratt, Kan.—Keeping a silent and solitary vigil over the old Cannonball trail used by wagon trains 50 years ago, the skeleton of a soldier was unearthed near here recently. The skeleton was at first thought to be that of an Indian as it had been buried in an upright position, as braves were interred. A crumbling metal badge about two inches in diameter together with patches of uniform cloth, however identified the owner as a soldier.

It is believed tribesmen, in tribute to his bravery, accorded him the burial reserved for braves.

# Uncommon Sense

By JOHN BLAKE

© Bell Syndicate.—WNU Service.

Say to yourself every morning: "Here is another day. What am I going to do with it?"

**Full Speed Ahead**

Map out your plan of action before you start. If some job was left unfinished yesterday take it up, and get done with it. Then turn to the next job on hand, and make at least a start on that.

Go into a business establishment or a factory and you will never find anybody wondering what to do next.

In a war the commanders must count on the enemy. And there he finds a problem.

But in peace he may look a good way into the future and be ready to meet it.

Doing a job carefully is not enough. It must be done not only carefully but rapidly.

* * *

That factor of time must always be taken into consideration.

In every large and prosperous business speed is mandatory.

But speed does not mean hurry.

It can only be attained through knowledge of the job, and sufficient experience to enable you to get through it without blunders which may send you back to the beginning for a new start.

Those second starts are always expensive.

Make it a rule, when one day's work is done to think about the next day.

It is quite possible that unforeseen contingencies will force you to alter your plans.

But get back to them as soon as possible.

Don't let your wits wander.

Don't try to do one job while you are thinking about another.

Neither will be well done if you do.

The person of average intelligence, willing to work, and with a fair supply of ambition ought to get on in the world, and he will if he keeps his head and his temper, and doesn't look out of the window too much.

In war the leaders must count on what the other fellow may be doing just over the hill.

In peace you are able to make pretty shrewd guesses about what is likely to happen, and be ready for it.

When the day's work is done, think it over and check up.

Then turn to something else. You can't get along without some sort of recreation.

Keep away from office politics. Don't try to shoulder the man ahead of you out of the way.

He may be more expert in the shouldering business than you are.

Use your abilities and your endurance to their full capacity, and you will find the going easier and the prospect of success more probable every day that you spend on your job.

# Slenderizing Coverall With Many Features

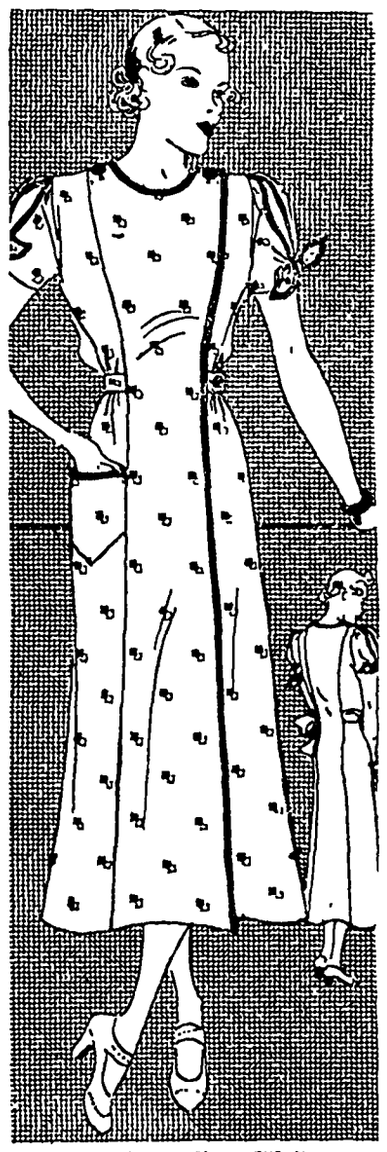

PATTERN NO. 1853-B

You want to indulge in new styles and fancies, of course; but first and foremost as the backbone of any sensibly planned wardrobe comes this utilitarian coverall.

Note especially the sleeve treatment—the wide eyelets and bow knots. Unusual aren't they? And you'll approve the smart adjustable belt which can be tied or buttoned as shown. The front panel buttons at the shoulder and contributes a most appealing feature. Who'd ever guess this model was a smock dress? Surely not the casual observer, who's so taken with the slenderizing lines and neat appearance.

Barbara Bell Pattern No. 1853-B is available for sizes 32, 34, 36, 38, 40, 42 and 44. Size 34 requires 4⅞ yards of 35 inch fabric. Send 15 cents for the pattern.

Send your order to The Sewing Circle Pattern Dept., 367 W. Adams St., Chicago, Ill.

© Bell Syndicate.—WNU Service.

# The Mind Meter

By LOWELL HENDERSON

© Bell Syndicate.—WNU Service.

### The Completion Test

In this test eight incomplete statements are made. Each one can be completed by adding one of the four suggestions given. Underline the correct one.

1. Ophelia was a character in—"King Lear," "Hamlet," "Midsummer Night's Dream," "Julius Cæsar."

2. The twenty-fifth President of the United States was—Theodore Roosevelt, Grover Cleveland, William McKinley, Benjamin Harrison.

3. The Thames river flows into the—Atlantic ocean, North sea, Bay of Biscay, Irish sea.

4. Cheese is chiefly made from—water, butter, milk, oleomargarine.

5. "The Last of the Mohicans" was written by—Sir Walter Scott, James Fenimore Cooper, Owen Wister, Richard Harding Davis.

6. Carson City is the capital of—Wyoming, Nevada, Colorado, South Dakota.

7. Johnny Revolta is associated with—baseball, horse racing, boxing, golf.

8. The state with the highest Indian population is—New Mexico, Arizona, Oklahoma, California.

**Answers**

1. "Hamlet."
2. William McKinley.
3. North sea.
4. Milk.
5. James Fenimore Cooper.
6. Nevada.
7. Golf.
8. Oklahoma.

**Walks 75,000 Miles**

Philip Lewis, Australia's "Wandering Jew," has completed 37 years of evangelism, during which he walked 75,000 miles, traveled 270,000 miles, wore out 200 pairs of shoes and read the Bible 51 times, and he plans to continue traveling and reading.

SOLVE BAKING PROBLEMS with CLABBER GIRL BAKING POWDER
Try a Can TODAY

STAR BLADES
—their keenness never varies

4 FOR 10¢

● MADE SINCE 1880 by the inventors of the original safety razor, Star Single-edge Blades have 56 years of precision experience stropped into their keen, long-lasting edges. If your dealer cannot supply you, mail 10c for four blades to Dept. WN-12, Star Blade Division, 88 Johnson Street, Brooklyn, New York.

FIT GEM AND EVER-READY RAZORS

# NOTICE

TO FARMERS .....

I wish to announce that I have taken over the CLARION PRODUCE STATION in Klemme and will be open on WEDNESDAY and SATURDAY nights, as well as on rainy days.

Those who have poultry and eggs to sell at any other time may leave same at my residence.

Your Patronage Will Be Appreciated .....

**MATT SMITH**

PHONE 80 KLEMME, IOWA



RARE BEAUTY
supreme durability

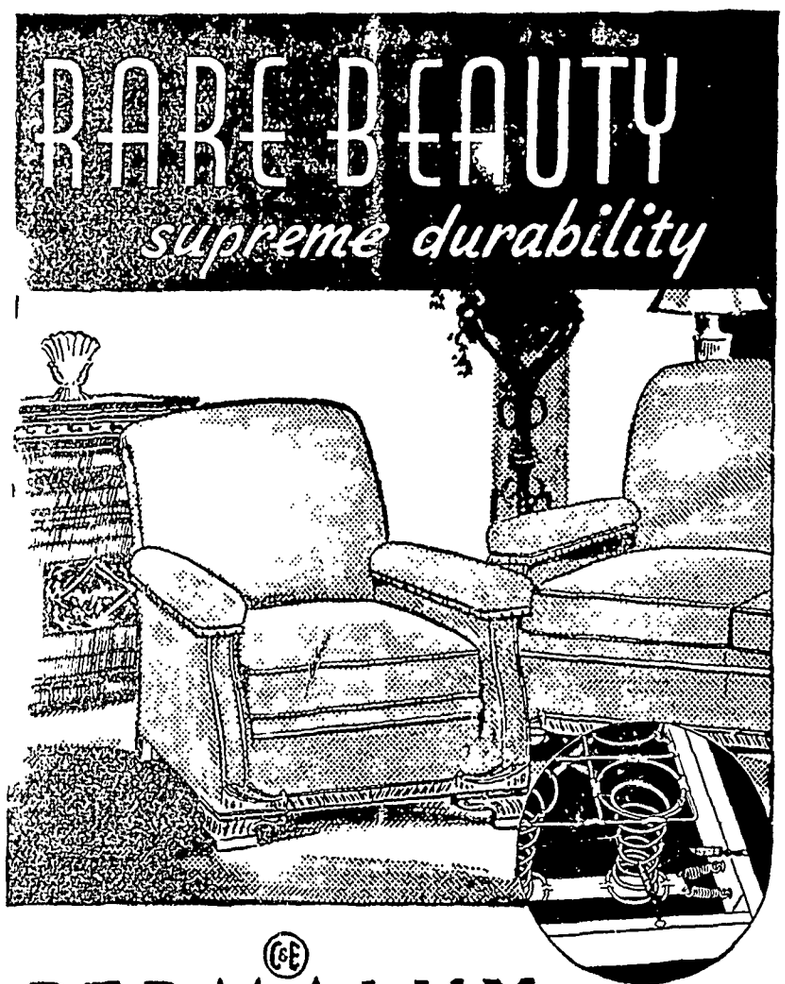

PERMALUX

*Insures Lasting Spring Efficiency*

You'll experience an exciting, tingling thrill every time you walk into your living room and see this beautiful Permalux suite. Why not enjoy more fully the countless hours you spend in the home by securing at once the extra comfort and new charm which only Permalux makes possible. It gives you newly patented seat spring construction which is guaranteed to outlast the frame or cover. Every unit anchored securely... but flexibly... by steel; no cord, twine or string to stretch, break or wear out. Silver finish! Sanitary; all parts exposed to view. Permalux is years in advance of other upholstered furniture. Come in and we'll prove it.

*Permalux Suites are obtainable in the season's smartest cover patterns, and priced as low as $69.50. Terms, too!*

HEADQUARTERS FOR FINE HOME FURNISHINGS AT LOWEST PRICES

**Shannon-Bohn**

Garner, Iowa



FEDERAL DEPOSIT INSURANCE CORPORATION
$5,000 MAXIMUM INSURANCE FOR EACH DEPOSITOR
MEMBER

# LOANS

One of the purposes of a commercial bank is to make loans That is the way it makes its living. That is the way it helps the community to grow and develop

But loans must be made to persons of known financial responsibility--to those who have established a reputation for prompt payment of their obligations or where adequate collateral security is offered. We invite your inquiry

**The First National Bank**

Oldest Bank in Hancock County


## The American Farmer—Trapped!

# French New Deal May Bring Panic

### Public Fear Parallels U. S. After Roosevelt Victory in Fall of 1932.

Chicago.—Threatened with the establishment of a radical government—"a sort of New Deal on the American pattern"—France is experiencing a wave of public fear that is described by Howard Wood, prominent economic writer, as similar to the financial panic which swept the United States between the election of the New Deal in November, 1932, and the date of the inauguration in March, 1933.

"In France," Mr. Wood reports, "the 'little fellows' are trying to protect their savings by hoarding. Runs on the banks have reduced deposits. Capital is leaving France as fast as there are ships available to carry gold Disclosure of plans to 'soak the thrifty' and schemes for vast political expenditures have intensified the scramble.

"Similarly in the United States," Mr. Woods adds, "the panic did not begin until the interval between the election of the New Deal and the date of its taking office, and culminated in the nation - wide bank moratorium of March, 1933."

Observers of business and industrial conditions have already established the fact that the low point of the depression was passed during the summer of 1932, and the upward climb to prosperity was already under way in the fall of the year. Fears that arose from the proposals of New Dealers for large public expenditures, their opposition to budget balancing plans and comments favoring inflation stopped recovery and brought on the panic.

### Where the Taxes Go

Washington.—Although Adelino, N. M., doesn't rate a United States post office, it did manage to wangle a $6,000 school gymnasium out of the WPA. The treasury will put up $4,438.

**SHAKE WELL BEFORE READING**

Washington.—Now one of the New Deal's federal bureaus is going to tell you how much gin to put into a martini or how much "sing" goes into a "Singapore Sling." Alcohol Control Administrator W. S. Alexander has called in the nation's outstanding experts on the art of mixing cocktails to determine for him the proper standard of contents for various highballs, fizzes and other mixed drinks. The resulting testimony will be published in a sort of federal "bartender's guide," to sell for five cents.

Maybe the experts will tell the bureaucrats what to do for a headache after November 3.

### Canadian Farm Exports to U. S. Rise Sharply

Ottawa, Ont.—As a result of President Roosevelt's trade agreement with Canada, Canadian exports to the United States have shown marked increases during the first four months of 1936, according to the report of the department of trade and commerce. Some of the increases were as high as 300 per cent, heaviest gains being made in agricultural products and lumber.

The number of horses shipped to the United States rose to 8,700, compared with 1,600 during the corresponding period a year ago The export value of swine increased from $3,000 to $390,000 and cattle exports increased $1,400,000. Cheese exported to the United States rose from $21,000 to $407,000 and exports of patent leather increased $37,000

Advances in the export of lumber were marked, soft wood lumber increasing from $1 642,000 to $3,227,000. Hardwood exports showed an increase of almost 100 per cent to $307,000, square shingles increased from $1,189,000 to $1,510,000, wood pulp from $6,724.000 to $7,965,000 and newsprint from $20,315,000 to $23,589,000.

### How New Deal Spends.

Washington.—Until 1917, the federal government never spent as much as a billion dollars a year. The Roosevelt administration has spent an average of 7½ billions a year, with no cessation indicated.

## How to Get a WPA Job

PAT HARRISON, MISS., CHAIRMAN
WILLIAM H. KING, UTAH
WALTER F. GEORGE, GA.
DAVID I. WALSH, MASS.
ALBEN W. BARKLEY, KY.
TOM CONNALLY, TEX.
THOMAS P. GORE, OKLA.
EDWARD P. COSTIGAN, COLO.
JOSIAH W. BAILEY, N. C.
BENNETT CHAMP CLARK, MO.
HARRY FLOOD BYRD, VA.
AUGUSTINE LONERGAN, CONN.
HUGO L. BLACK, ALA.
PETER G. GERRY, R. I.
JOSEPH F. GUFFEY, PA.
JAMES COUZENS, MICH.
HENRY W. KEYES, N. H.
ROBERT M. LA FOLLETTE, JR. WIS.
JESSE H. METCALF, R. I.
DANIEL O. HASTINGS, DEL.
ARTHUR CAPPER, KANS.
FELTON M. JOHNSTON, CLERK

United States Senate
COMMITTEE ON FINANCE

April 15, 1936

Mr. Thomas M. Kerrane
6202 Baynton Street
Philadelphia, Pennsylvania

Dear Mr. Kerrane:

This will acknowledge the receipt of your letter of April 7th.

Senator Guffey has nothing to do with the filling of positions in the Works Progress Administration in Pennsylvania. This matter is handled entirely by Honorable Edward N. Jones, State Administrator, Works Progress Administration, Harrisburg, Pennsylvania.

I would therefore suggest that you contact your local Democratic leaders with a view to having them recommend your appointment to Mr. Jones who will, I feel sure, give your application and their recommendation every possible consideration.

Sincerely yours,
R H Bailey
Secretary to
Senator Guffey

Here is a little advice to an unemployed, disabled veteran who wrote to Sen. Joseph F. Guffey, Democrat, of Pennsylvania, whose "coal industry NRA" bill which bore his name has been declared unconstitutional by the United States Supreme Court. The vet wanted a WPA job. The reply, on stationery of the United States senate and signed by Guffey's secretary, tells the needy veteran to get the blessing of the local Democratic politicians if he wants federal work relief. (Reproduced by permission of the Philadelphia Inquirer.)


FELCO

**Pig Meal**

The IDEAL Feed Supplement....

to feed with your homegrown grains for the CHEAPEST GAINS on those growing pigs

Klemme Co-Operative Grain Co.



**Summer...**

*...and "Kitchen Comfort"*

Hot summer days are ahead and the average h wife dreads those days in the kitchen "Kitchen C fort" is now within the reach of all, and we su these important items that should be a part of all-year around kitchen equipment

**ELECTROLUX REFRIGERATOR**
The Electrolux is the ideal refrigerator for in rural homes It operates on ordinary kerosene Bupane Gas Come in and see this wonderful refri ator.

**PERFECTION OIL STOVES**
We carry a nice line of "PERFECTIONS" you will find a size and model here to suit both y pocketbook and your needs.

**WESTINGHOUSE REFRIGERATORS**
We are proud of our line of Westinghouse E tric Refrigerators Come in and let us explain modern features of the Westinghouse A size to the requirements of any size family

**COLEMAN GAS STOVES**
Enjoy the very finest in gas cooking with a Coleman Instant lighting, gas-hot flames, clean fast. See this fine kitchen range today
**BUPANE GAS**

Bupane is natural gas "bottled" Comes in venient tanks ready to hook up to your Colem stove or your Electrolux refrigerator Ask us abo Bupane.

**E. F. JACOBS**

"The Farm Service Store" Klemme, Io



Thank you, friends, for your kind consideration at the polls on June 1st.

FRED C. MISSAL



CHEVROLET

**-9-**
**SERVICES**

*Count 'em!*

1. Automobile Repairing
2. Battery Charging and Rental Service
3. Automobile Painting and Refinishing
4. Body and Fender Work
5. Lubrication Service
6. Oxy-Acetylene Welding
7. Small Lathe Work
8. Firestone Tires and Tubes
9. Parts and Accessories

**Klemme Auto Co.**

# THE KLEMME TIMES

VOLUME 41 — KLEMME, IOWA, WEDNESDAY, JUNE 10, 1936 — NUMBER 3


# ew Company To Show Talking Pictures Saturday Night

## nds To Arrive Here Next Week

ING PLANS TO DELIVER VETERANS' BONUS BONDS

*ans for* the delivery of the s for veterans' bonus bonds h the government is mailing e veterans *about June* 15 are made.

e *bonds, in* $50 denominations be sent by registered mail and letter carrier will deliver them to the veteran *in person, who* sign a receipt. Careful pre- ons in delivery will be made lieve any possibility of anyone the veteran obtaining or cash- he bonds, say instructions sent rom Washington.

ch bond carries three per cent est. On each $50 bond held by veteran he will collect $1.50 a *in interest.* That increases y year until June 15, 1945, each bond will carry $13 50 terest.

e recipient of the bonds must *them to an officer of some* or trust company who knows to have them filled out as to ification, or, in case he does know such an officer, a friend accompany him to make the er identification to the execu It is provided also that the master may make such identi- ion although he may not have to acknowledge all the bonds *ight be requested to sign.*

e rules are definite that only *officials may* fill in the iden- ation blank on the bond and a notary public's seal would be sufficient endorsement.

ch veteran will receive b-e- *n four and thirty bonds* with verage of about fourteen each.

### Will Leave On Auto Trip To West Coast

r and Mrs. Herb Bailey and ghter, Ruth, expect to leave week on an auto trip to the t coast where they will visit Bailey's brother at Seattle, shington They will visit at var- points of interest on their trip.

### Entertained Church Societies

Mrs. C. A Larsen entertained ladies of the W. F. M. S. and members of the Standard Bear- and their mothers at her home Thursday afternoon. Refresh- ts were served.

### AUXILIARY TO MEET

The local unit of the American ion *Auxiliary will meet* Thurs- evening, June 11th, at the e of Miss Grace Blank. All *mbers* are requested to be pre- t at this meeting as an election officers will be held.

### AYNOR, TAYLOR CO-STAR BY REQUSET OF FANS

Half a million film fans can't be ong!

And that's why Metro-Goldwyn- yer teamed Janet Gaynor and bert Taylor in the romantic lead "Small Town Girl" which opens nday at the Lake Theatre, Clear ke.

More than a half-million fans ve suggested that Taylor appear posite Miss Gaynor since he de his first great success in ociety Doctor" not quite a year o.

Since the flood of letters first be- n—and the idea seemed to strike most simultaneously in a dozen ctions of the country—the studio d been looking for a suitable ve- cle. The search ended when Ben nes Williams' new novel made its pearance. It was considered al for the photoplay debut of two young favorites as a team. 1tc

### KLEMME GIRL WILL BE BRIDE OF DES MOINES YOUNG MAN

A number of young ladies were entertained at the home of Lena Schroeder Friday evening at an announcement party given in honor of Miss Adella Schroeder, who has announced her engagement and approaching marriage to Mr Cleo Engle, of Des Moines, which will take place in the near future

The color scheme used at the party was blue and white and the coming marriage of Miss Schroeder was announced by little story books by Dan Cupid Games were played and later lunch was served

Miss Schroeder has been teaching in the home economics department of the Bondurant high school

### FAMILY REUNION HELD AT THE WM. KIRKWOOD HOME

A family gathering and re-union was held Sunday at the home of Mr. and Mrs Wm Kirkwood and members of the Bielefeld family present totaled approximately 65 persons A big dinner was enjoyed at noon and after spending the afternoon together the families enjoyed a supper

Mr and Mrs. Bennie Beek of Clear Lake are the proud parents of a nine pound son born to them day morning at the Park hospital in Mason City

## Bible School Closes Friday With Picnic

### METHODIST CHURCH PICNIC WILL BE HELD FRIDAY

The Klemme-Liberty Methodist churches will hold their annual picnic on the Klemme Church lawn next Friday, June 12th

The Daily Vacation Bible School will close with a program at 10 30 a m, followed with the picnic dinner at noon and games in the afternoon The gathering is for all members and friends of the two Churches and Sunday Schools

Families are asked to bring two covered dishes. sandwiches and your own plate, fork, spoon and glass. Ice Cream and lemonade will be furnished

Come in time for the program, and enjoy a day of fellowship and recreation

### MRS. CHARLES P. ELL, 54, DIED AT RUDD MONDAY

Mrs. Charles P. Ell, 54, died on Monday afternoon at 2.30 o'clock at the Cedar Valley hospital of peritonitis after an illness of six days. Funeral services will be held this Wednesday afternoon at the M. E church with the Rev. H F. Mercer officiating and burial will be in the Rudd cemetery. Her husband and three sons, Leonarl, Kenneth, and Phillip survive.

### MRS. ALFRED JOSTEN DIED EARLY THIS MORNING

Mrs Alfred Josten, who had been in poor health for the past year, and who has been seriously ill the past few weeks, passed away shortly after midnight at her home northeast of Klemme

Funeral arrangements had not been made at the time the paper goes to press.

### Dorance Grange Fractured Left Arm In Fall From Truck

Dorance Grange is carrying his left arm around in a cast and sling these days as the result of an accident Monday afternoon Dorance had accompanied Leo Heyman on the Northern Lumber Co truck to the Bruns farm with a load of lumber. After the lumber had been unloaded Dorance and some other boys were going to ride back to town again in the truck box. Dorance slipped from the back of the truck box and fell to the ground. The fall broke both bones in his left forearm.

## Royal Neighbors of America

SIXTEENTH ANNUAL

CONVENTION

CERRO GORDO HANCOCK WINNEBAGO And WORTH COUNTIES

Tuesday, June 16, 1936

High School Auditorium
KLEMME, IOWA

**AFTERNOON SESSION**

12 00 Registration
1 00—Password at Door.
Singing America.
Invocation
Address of Welcome ... Member of Civic Club
Response Charlotte Marshall, Dougherty
Informal Introduction of Supreme Officers.
Welcome to Transfer Members Plymouth
Ballot March Corwith
Entering Camp with and without Password ... Rock Falls
Demonstration of Graces .. Clear Lake
Password Drill Worth or Winnebago
Drawing Charter Garner
Presentation of Flag ... Worth or Winnebago
Memorial Service ..... Britt
Business Session ..... Grace Bedford
Question Box ..... Grace McCurdy
Adjourn for Supper.

**EVENING SESSION**

7 00 Fancy Drill by Des Moines.
Fancy Drill by Mason City
7 45 Password at Door
Reception of Candidates ..... Clear Lake
8 30 Doors Open to Public.
Formal Introduction of Officers ... Klemme
Little German Band
Address Supreme Manager, Grace McCurdy
Retiring March ..... Mason City
Regular Closing ..... Mason City

## *Hueneman And Katter Farms Among Those To Build Barns*

### MORE IMPROVEMENTS NOTED DURING THE PAST FEW DAYS

#### Two More Large Barns Are Under Construction In Community

The building boom continues and at least two more modern barns are under construction in this community

Victor Hueneman, living three miles north of Klemme on Highway No 69 has a big barn under construction which when completed will be 36x72 feet in size, with block construction for the first 8 feet and frame construction above that. The barn will have modern conveniences and will be a fine improvement to the Hueneman farm The Northern Lumber Co of Klemme are supplying the material on this job

#### Henry Katter Building Barn

Henry Katter has torn down some of the old buildings on his farm and in their place will be a fine new barn The block and frame construction seems to be a popular style in the community and Henry will follow that style in his new barn which will be 36x62 feet in size. Building block will be used for the first 8 feet and the balance will be frame construction.

Olson barn equipment will be used for the interior equipment. Material and equipment for the job is supplied by the Northern Lumber Company

#### Verner Stromer Has New Crib

The combination corn crib and granary being built at the Verner Stromer farm a mile and a half north of Klemme on Highway No. 69 is nearly finished. The new building will be equipped with a Farmers Friend overhead elevator supplied by the Northern Lumber Co The corn crib and granary is a fine addition to the Verner Stromer farm, which is one of the nicest farms in North Iowa.

#### Is Painting House

Ed Schoenwetter is improving the appearance of his farm by having his house repainted.

#### New Garage At Parsonage

A garage is being built this week at the Reformed Church parsonage for Rev. Grosshuesch. The old barn which stood across the street from the parsonage was torn down and the lumber from that is being used to build the garage.

#### House Is Being Painted

Lloyd Lau is having his house east of the park repainted this week.

#### New Display Sign At Northern

The Northern Lumber Co. have put up a big sign in front of their place of business which is something different than the ordinary sign. The sign itself is about sixteen feet long, and in the center is a display space about four by five feet with an enclosure extending back of the sign about two feet.

This built in place will be used for displaying various types of merchandise sold by the Northern. The sign will be illuminated with electric lights.

**TO OUR SUBSCRIBERS**

We want to say "Thanks" for the liberal way in which you are responding to the statements we mailed out on June 1st. Many mailed us checks, while others called at the office to pay their subscription to the Klemme Times. We want to thank you for your prompt response. Watch for your date after your name at the top of this page. We have not had time to change all of the dates, so if your date is not changed this week, it will be by next week.—The Editor.

## *Only The Best Features For Summer Programs*

### DAUGHTER OF MRS. KIRKWOOD WEDS DES MOINES MAN

Miss Helen Wilma Hurd, daughter of Mrs. Wm. Kirkwood, and Perry Masterson, son of Mrs. Bessie Masterson, of Des Moines, were married at the Kirkwood home on Monday, June 8, 1936, at one thirty p m by the Rev. Calvin Grosshuesch

The bride was dressed in a blue ensemble suit with accessories to match. The groom wore a brown suit. The couple will live in Des Moines, where Mr. Masterson has a position with the Reed ice cream factory.

### BAND CONCERTS WILL BE GIVEN WEDNESDAY NIGHTS

The first band concert of the season was given last Wednesday night in Klemme. Miss Mildred Johnson, director of Klemme's Juvenile Band, will have a variety of selections on each program for the summer months, Remember, Wednesday night is band concert night in Klemme.

## Road Markers Put Up On Klemme Highway

### DETOUR SIGNS REMOVED; PAVING PROJECT FINISHED

The detour signs were removed and the regular highway signs were placed to direct traffic over the new paving into Klemme last week.

Although traffic has been using the new paving for some time, there was still some work to do on the shoulders and so the detour signs were kept up until all work was finished.

### LEFT ON TRIP THROUGH EAST AND SOUTH SUNDAY

Mrs. Lena Schroeder accompanied Mr and Mrs. Will Barz and daughter, Norma, on a trip Sunday that would take them to several eastern and southern states.

From Garner the party headed for Fort Wayne, Indiana, where Mr Barz will attend the synod meeting of the Reformed-Evangelical church as a representative from this district. Mr. Barz will be at Fort Wayne for about a week

The party will also visit with Rev. C A. Smidt and family at Berne, Indiana. The ladies will drive to Louisville, Kentucky, and Mrs. Lyle Burr and baby will join them and accompany them back to Klemme for a visit with her mother, Mrs. John Bock, for several weeks.

#### Improving After Illness

Donald, son of Mr and Mrs Dan Webner, who has been ill in bed for the past two weeks, is now recovering. He has been suffering from a severe sore throat.

### RECITAL MONDAY EVENING AT SCHOOL AUDITORIUM

Miss Mildrel Johnson will present her pupils in a public recital at the school auditorium next Monday evening.

#### Ladies Return From Trip To Washington, D. C.

The twenty-nine ladies from Garner, Klemme, Clarion, Forest City, Mason City and other points, who took a bus trip to Washington, D. C. returned home Monday. Mrs. P. M. Wilson, Mrs. C. J. Wille, and Mrs. W. L. Thada got into Klemme at noon. The ladies report they had a fine trip and thoroughly enjoyed every minute of the tour.

### FREE MOVIE UNSATISFACTORY WILL CONTACT NEW CONCERN

#### Show Here Saturday Night Not Up To Standard That Was Expected

The free open air talking picture show given Saturday night in the open air theatre here, was not all that it should have been and future showings by that company were immediately cancelled by Arthur Wellemeyer, who is managing the picture shows for the business men of Klemme.

#### Will Have New Show

Mr. Wellemeyer is making every effort to get in touch with another concern and will have everything all lined up so that there will be free talking pictures in Klemme this week Saturday night.

The business men of Klemme regret that the show was a "flop," but it was no fault of any of the local business men. The shows were purchased in good faith, and if they were not entirely satisfactory they could be cancelled.

The business men of Klemme want to put on shows that will please everyone and they demand the best in the talking picture line. Come to Klemme Saturday night and bring the family and tell your neighbors.

### NEW PHONE DIRECTORIES WERE PRINTED LAST WEEK

The new telephone directories of the Iowa Union Telephone Co, will be distributed and put in the mails this week The printing department of the Klemme Times completed the books and delivered them on Tuesday. The new directories contain quite a list of new subscribers and the advertising section is also larger this year.

### INCLUDED WEED CONTROL IN CLASS 1 PAYMENT

Iowa farmers may receive class one payment for controlling noxious weeds under a new provision of the agricultural conservation program. Class 1 payments in Iowa average about $1 50 per acre, varying with productivity of the soil.

The new ruling by the AAA has been approved by the state agricultural conservation committee, according to Ben V Greiman, Hancock county conservation chairman. In his opinion, the payment for week control provided a new incentive and better opportunity for farmers to cope with the growing menace of noxious weeds.

#### Must Cultivate Clean

Farmers may receive the class 1 payment rate for their farm on any number of crop acres up to 7½ percent of their total soil-depleting base which they cultivate clean or treat with a chorate solution for the eradication of noxious weeds In order to qualify, cultivation must be frequently enough to keep all plant growth down. Farmers intending to take advantage of this new ruling should notify the County committee by June 15.

Payments will be limited to the following perennial noxious weeds: Bindweed, or wild morning glory; leafy spurge; Russian knapweed: Canad thistle; hoary crew or perennial peppergrass; perennial saw thistle; horse nettle; quack grass and silver-leaved poverty weed or white weed

#### County Committee Must Approve

Whether individual farmers will be eligible for payment for this control for any of the weeds will depend on whether the county committee determines that the weeds exist to such an extent that they are a menace on his farm and whether he received written approval of his eradication practice before the date of first cultivation or treatment.

When performance is checked on his farm later in the year the farmer must be able to show that the method of eradication proved successful during the growing season.

# Washington Digest

National Topics Interpreted
By WILLIAM BRUCKART
NATIONAL PRESS BLDG. WASHINGTON, D. C.

Washington.—A great many persons were mystified a few weeks ago by the treasury announcement that it had entered into an agreement to buy Chinese silver. On the surface, it appeared to be an action by the American government that was wholly a part of its domestic silver policy—a policy that thus far has resulted in no economic benefits at all but has cost American taxpayers rather dearly. Beneath the surface, however, the Chinese silver purchase agreement is one of the most significant moves yet to be made in our foreign policies. I believe it has potential consequences as great or greater than any foreign relations pronouncement to come from the Washington government since World war controversies were liquidated.

***Silver Policy***

To understand the importance of the silver purchase agreement with China, one must examine international relationships over a wide scope. They involve, first and most important of all, the steady inroad made by the Japanese into the Chinese political and economic structure. They embrace, as well, relations of Soviet Russia with China and Japan, and the whole Far Eastern situation for that matter, and the continued efforts of the British to obtain for their nationals additional or restored spheres of influence in China.

Lastly, these international relationships involve, indeed, directly affect, the open door policy respecting Chinese trade. The United States has consistently maintained that China must be open to world trade and in this attitude our nation has had support of the British and some other white nations. On the other hand, the Japanese, while adhering to the open door policy on the surface, have consistently attempted to undermine it directly or by use of the military.

Before the World war it used to be said in China that the international competition there took the form of diplomacy operated through banks and railways. Now, we see the additions of currencies and tariffs to the methods used by the diplomats. The United States is using the currency method—a method attempted by the British without success two years ago—and through this influence, this nation is seeking to expand its trade with China. The Japanese are employing the tariffs to protect their own interests in China and to keep the British and the Americans on the outside.

So, for the first time since 1898, the battle among the nations for the rich lure of China trade is on an economic basis of competition and, it must be said, Japan is in the lead. The Japanese are ahead in this economic warfare chiefly because of their proximity to the territory which is so rich in potential trade.

* * *

A year or more ago, the British sent Sir Frederick Leith-Ross of the British treasury to Shanghai to aid the Chinese ministry of finance in the establishment of a currency system. It was not announced, of course, but the real purpose of Sir Frederick's visit was to stabilize Chinese money and link it to the British pound sterling. Diplomats watched the maneuver with great interest because it was expected that Japan's control in the North China provinces would be loosened through British currency influence. But it failed to work that way. The North China provinces simply were separated further from China proper and the Japanese tightened their grip.

***Japan Will Oppose***

Now, the Americans have tried something of the same scheme. They worked it out on the basis of silver purchase from China but they prescribed that as the American treasury buys Chinese silver, the dollars paid therefor will be deposited in a branch of the Bank of China which will be established in New York. It will result in easy transfers of money where American exporters ship to China.

No one can tell what the consequences will be. In the first instance, Japan can be expected to exert every power her nationals have to thwart the effect of the program. In the next instance, the British are not going to be enthusiastic about the arrangements because the competition between British and American traders has been increasingly sharper since the World war.

* * *

There is still the further circumstance of Japan's smuggling into China. Having had control of the Chinese tariffs, the wily Japanese proceeded to enforce tariff duties rigidly against everyone except themselves. Stories coming out of North China through diplomatic channels as well as from commercial interests tell of vast smuggling operations by the Japanese. In other words, the Japanese have proceeded to find scores of landing places on Chinese soil where they neglected to place customs houses. The net result is, of course, that the Chinese are being supplied with Japanese goods without the payment of a tariff whereas all other imports from foreign shores must carry the tariff load.

***Wily Japanese***

It seems, then, that while we cannot know at this time whether the Japanese will attempt further military movements in North China, it certainly can be said unequivocally that the open door for China foreign trade is at stake in this conflict. Most authorities on foreign affairs with whom I have talked tell me that there is little hope to prevent Japanese political supremacy in China. They cannot move northward because in that direction they butt their heads against the Soviet Russian frontier. The Soviet is armed to the teeth on the border of Manchukuo, but to the south and in the area known as North China, no present method appears for curtailing Japanese power.

Thus, history appears to be repeating itself. The battle for concession that took place in 1898 seems about to be revived and undoubtedly the climax to this conflict has been hastened by the American agreement to acquire Chinese silver.

Few authorities are willing to venture a prediction as to where this new policy, promulgated by President Roosevelt, will lead us. Some insist that it is in accordance with the attitude the United States has held for nearly forty years insofar as Chinese relations are concerned. Others claim that, since Japan has grown to such importance as a world power, the silver agreement may eventually lead us further into the Far Eastern controversy, so far, indeed, that the questions later to arise may involve national honor—and national honor ofttimes is a prelude to war.

* * *

While we are looking over Japanese activities in the Far East, we ought not to forget that only a year ago, our congress, under a political lash and the pressure of selfish interests, voted the Filipinos their independence. Of course, the Philippine islands are still under our protection and will be so for several years, but it is most interesting to know that already the Japanese have set about the colonization of portions of the Philippine islands.

***Japs Invade Philippines***

Through the last 20 years, American officials stationed in Manila have kept a watchful eye open to detect any signs of Japanese encroachments. It was not military movements by the Japanese that were feared. It was their well-known capacity for creeping under the edge of the tent and suddenly developing into an economic power.

Official reports now are reaching Washington which indicate amazingly rapid encroachment by the Japanese upon affairs of the islands. One official document shows that Japanese colonists have virtually swallowed up one large Philippine valley. By devious ways, legal and illegal, Japanese farmers have filtered through and have obtained all of the land that is tillable in the Dava valley.

Philippine laws, sponsored by Americans before independence was voted, have been designed to check Japanese colonization and the battle against this has gone on unremittingly since the days of the World war when the Tokyo government first exhibited definite ability to expand its spheres of influence through colonization methods. It should be said, however, that the American officials have been somewhat lax in enforcement of the anti-Japanese laws and the result has been that small colonies of Japanese were planted in various parts of the islands.

Now, it is shown that these colonies have developed into great numerical and economic strength. They seem to have unlimited credit from somewhere for their operations and in the Dava valley, for example, they actually control the price of hemp which is the main agricultural product of that section.

The Japanese are operating in another fashion in the Philippines. It is a well established fact that when legislation is being considered by the Philippine legislative body, it is confronted with a powerful lobby if it is inimical to Japanese interests. Existence of this lobby is known and recognized and many of the Japanese representatives are fearful of consequences to their political careers if they go contrary to the lobby's position.

Such penetration as this into the Philippine economic structure may not be as serious from a world standpoint as the Japanese penetration of North China. Yet, it seems to me that the American government cannot ignore the activity. It may be that Japan has no thought of eventual military and political supremacy over the Filipinos but the surface indications at this time are those that have always preceded political and military subjugation of territories and possessions.

It will be recalled, as well, that just such a condition or circumstance as we now see was among the fears expressed by those representatives and senators in our congress who opposed Philippine independence. The opponents of the independence bill in congress dared not openly assert that Japan would be a menace to the island independence. To have done so would have meant international complications.

© Western Newspaper Union.

# Keeping Up With Science

By Science Service

© Science Service.—WNU Service.

## Married People Are Healthier and Live Longer, Study Shows

### Death Rate Is Highest Among Single Persons

NEW YORK.—If you want to live long and be healthy, get married.

Figures showing that the married state, whether blissful or not, is at least a healthy one are reported in the current issue of the Metropolitan Life Insurance company's Statistical Bulletin.

"Marriage, apparently, is conducive to long life and good health," the report states. "At any rate, married men and women live longer than do single persons, and married people register lower death rates from nearly all the important causes of death than do bachelors or spinsters.

**Results of Study.**

"We would expect these findings to emerge from any statistical study of mortality according to conjugal condition, for married persons constitute a selected group. 'The lame, the halt, and the blind' do not marry, as a rule. Nevertheless, the differences between the respective death rates of wedded and single persons are so large that this factor of selection can be only a partial explanation of them.

"It would seem that the relatively staid and regular course of married life is more conducive to health than are the comparatively free and easy ways of the unmarried.

**Bachelors' Death Rate.**

"Among males over fifteen years of age, the standardized death rate for bachelors is 1,218.2 per 100,000 as compared with 855.9 for married men.

"Among females the standardized death rate of spinsters is 1,039.1, as against 856.6 for the married of all ages."

The death rates for influenza, pneumonia, tuberculosis, chronic heart disease, kidney disease, apoplexy, ulcer of the stomach, alcoholism and suicide are appreciably higher among the single than the married, showing that ways of life among the single are not so healthy.

## Windshield Filter May Be "Crutch" for Color-Blind Drivers

SEATTLE.—A simple and "infallible" help for the color-blind automobile driver who gets into difficulties because he cannot distinguish between green and red traffic lights is suggested by Thomas Ross of the University of Washington here. In a report to the current issue of Science Mr. Ross describes a contrivance that can be fitted to the windshield of the color-blind driver's car.

The device consists of small pieces of special glass which can filter out either red or green light. With the red filter placed above the green one, the driver will know that when he sees a light through the top piece of glass he is seeing a red light.

When he sees the light through the bottom piece in this arrangement it is a green light. The device is improved by placing a prism over each filter in such a way that the traffic signal will be visible through both filters at the same time.

**Device Is Practical.**

This idea has worked in actual trials, Mr. Ross reports. It could be adapted to persons suffering from other types of color-blindness besides the red-green kind.

A variation of the red and green filters is also suggested. One of the color filters, says Mr. Ross, might be perforated and parts of the other set in it like polka dots.

"Thus, if the red filter were perforated and the openings were filled with the green material, a red traffic light or other red object viewed through the resulting filter would appear bright with dark spots. A green object, on the other hand, would appear dark with bright spots."

## Hairpin Goes Traveling; Reaches Woman's Appendix

FLINT, MICH.—A hairpin here has really carved out a career for itself.

It wandered so far that it probably will be mentioned in the pages of a medical journal one of these days.

Strange to the doctors is how the hairpin happened to end its travels in a woman's appendix.

"That is an amazing thing," said Dr. J. C. MacGregor, who removed the appendix after it had ruptured. He has never seen a report of such a large object getting into an appendix. It is not unusual to find tiny objects of foreign matter in amputated appendices. The woman recovered.

## Nordic Type Least Numerous in U. S. Scientist Reveals

### Nine Different Kinds of Americans Studied

WHAT is an American?

Not a "pure Nordic," typically, said Prof. E. A. Hooton, of Harvard university, answering his own question before the New Haven meeting of the American Association of Physical Anthropologists. Of three good-sized samples of the American population, taken from diverse social and geographic backgrounds, the pure Nordic type averages out by long odds the least numerous—only 2.25 per cent of the total.

The largest groups, in the nine physical types into which Professor Hooton analyzed the American population, are Nordic mixed with something else—Nordic-Mediterranean and Nordic-Alpine. The first of these two types have long heads and darkish coloration; the second have round heads and medium coloration—never either pure blonds or pure brunettes.

**Types Classified.**

Other physical types added by the Harvard anthropologist to the Nordic-Alpine-Mediterranean racial triad of popular conversation and writing are the Dinaric, a round-headed, medium-colored, narrow-nosed people, mostly Teutonic in modern distribution, and the East Baltic, also round-headed, but blond and wide-nosed. He also recognized as a definite physical racial type the long-headed, red-haired, blue or gray-eyed Keltics.

Professor Hooton took his population samples in three different ways: from a considerable number of prisons, from "ordinary citizen" groups in Boston and Nashville, and from a group of rather highly educated persons who visited the Century of Progress in Chicago.

**No Racial Superiority.**

Especially interesting, in his estimation, is the fact that the racial percentage in each group, whether jailbird, man-in-the-street or highbrow, was just about the same as the percentage in the whole population. That is, a really scientific analysis cannot discern any such thing as racial criminality or racial superiority.

This does not mean that there is no correlation between racial type and tendencies in activities, whether criminal or lawful. Thus, criminal Keltics tend to sex offenses and to crimes involving violence, while criminal Nordics are "experts;" specializing in forgery and fraud, but not going in very much for murder.

## Device Measures Amount of Glare Eyes Can Endure

WASHINGTON.—How much glare can a person's eyes stand? This is the question that a device described in a patent granted here to two Chicago inventors intends to answer accurately and quickly. The inventors are W. A. Mendelsohn and C. F. Shepard.

Called a glarometer (glare measurer), the device creates glares of various intensities, and on a scale tells just what intensity of glare blinds a person's eyes. The readings obtained, state the inventors, "furnish a means whereby colored glasses of proper color and tint may be readily prescribed to protect the eyes of the patient from injurious effects from sun or other too strong or glaring light."

**How It Works.**

The glarometer, with its bulb and lens, looks like a lantern for projecting picture slides. In front of the lens slide translucent glass screens of frosted or ground glass. They may be colored or tinted. In the center of each screen is a mark.

By turning a knob the light emanating from the bulb can be made as bright as desired or dimmed. As the knob is turned it moves a pointer across a scale which indirectly indicates the glare of the bulb at any moment.

The person whose eyes are being tested looks at the mark on the screen with one or both eyes. The knob is turned to increase the light until the glare from the bulb is so strong that it temporarily blinds the person and causes him to lose sight of the central mark.

## Dog, Research Hero, Honored by Monument

LENINGRAD.—In honor of the dog, so often the hero and invaluable aid of medical research, a bronze monument will be erected on the territory of the All-Union Institute of Experimental Medicine here.

The Monument to the Dog, as it is to be called, will be erected at the suggestion of Academician I. Pavlov, whose famous discoveries in physiology were made by means of studies with dogs.

The monument is to be a bronze image of a sitting dog on a pedestal. Bas-reliefs on all four sides of the pedestal will depict separate moments from the life of the dog at Pavlov's laboratory.

# BRISBANE

## THIS WEEK

The Big "Black Legion"
More and Better Babies
A Worried Empire
U. S. Dollars Emigrate

The "ritual" of the murderous secret society called the "Black Legion" contains some old "Know - Nothing" features. The candidate for admission must be "willing to commit murder, to proceed against Catholics, Jews and Negroes"; he must be "native born, Protestant, white and gentile."

Arthur Brisbane

The "Black Legion," which probably will not last long, had ambitious plans. Among other things it proposed to overthrow the federal government, which is not an original idea. It was also going to set up a dictatorship, with night-riding regiments to enforce discipline. Dictatorship is not a new idea, either.

Strange things are done or planned in the name of "liberty" now, as they were when Madam Roland mounted the guillotine platform.

Russia wants bigger families, like Mussolini and others with "plans." Stalin wants plenty of new little citizens.

A thousand million rubles will be set aside by Moscow to "subsidize large families and aid mothers." Birth control ladies and gentlemen will bear, surprised, that aid to large families will begin after the seventh child. Seven are taken as a matter of course; that is just the beginning of a Russian family.

Chancellor Hitler of Germany joins in the "more and better babies" cry.

The German ideal is no longer the beautiful golden-haired Margaret, spinning her wheel and saying "No." The Nazis demand women who, "above everything else, can become the mothers of several children," and are willing to do so, according to a representative of Chancellor Hitler.

William Philip Simms, English, is afraid the British empire may not survive, on account of "air fleet peril."

Britain is disturbed by the thought that her whole imperial line of communication, stretching 4,000 miles from the Straits of Gibraltar to the Gulf of Aden, is under Mussolini's bombing planes. Except that her empire is the biggest, England should not worry more than other countries. With surface ships losing all importance, except in the opinions of some Americans, anybody's bombers can break up any line of communications temporarily.

"Americans investing huge sums in the Bahamas, to escape income tax," says the New York Times, big type, front page.

Americans have been "investing huge sums" elsewhere, outside of the United States. Billions of American money have gone to Canada, England and other "foreign parts." More will go.

In all the Bahamas, 4,403 square miles of beautiful territory, there is no income tax. Think of that for a happy country.

Needless to say, if enough American money pours in to make it worth while the intelligent British will find a way to tax it.

Germany has proved the "48-hours-from-Europe-to-America" possibility, with America looking on.

Now England is rushing preparations for a line of heavier-than-air planes to fly between England and America, starting in a few months, and the French, preparing a similar line, are negotiating for a half-way harbor at the Azores. The southern route was said to be the wisest by Lindbergh, shortly after his great flight.

Many Frenchmen are disturbed and puzzled by the situation in Europe, and General Mordacq, close associate of Clemenceau in the war, discusses the question, "What would Clemenceau do if he could come back?"

France feels the need of "a man with a fist," un homme a poigne, and Clemenceau was that kind.

Concerning that fine old fighter from the Vendee, it is safe to say that if he came back he would hasten preparations for another war. But he would not have waited until now.

Marshal Badoglio, who cleaned up Ethiopia so swiftly, has been called to Rome, perhaps as part of a wise plan not to let anybody grow too big, like the tree Igdrasil, supposed to have its roots in hell, its topmost branches in heaven.

A new comet now approaching us, discovered by and named for L. C. Peltier, amateur astronomer, who works in a garage, will be the first comet visible to the naked eye since 1927.

Germany cut off the head of a sixty-five-year-old man convicted of killing 12 boys. Before death, "examined" by Nazi officials who thought he might be a Communist, he admitted many other murders. He used a secret poison that doctors could not detect.

© King Features Syndicate, Inc.
WNU Service.

## Splashy Print for Sprightl

The time for gay litt prints both for older siste younger set is at hand, an could be simpler than thi dress—so easy to make—so able for nimble dears—and to wear.

The French bodice effect toned panel are cunnin which all little maidens l cially the flared skirt, becau vides ample freedom for Decorative features are hidd contrasting collar trimmed fled edging, and brief puf The material may be a pri cale, lawn linen or gingham made in a plaid or checked you can omit the ruffled edg the collar and make the plain white pique.

Barbara Bell Pattern No. available in sizes 2, 4, 6, 8 Size 4 requires 1⅞ yards o material plus ⅓ yard for Send 15 cents for the patte

Send your order to The Circle Pattern Dept., 367 W St., Chicago, Ill.

© Bell Syndicate.—WNU Ser

**Grow Through Wor**

Work is the only means o Instead of being a curse, would have us believe, wo means of measureless good. work is to keep always an oped hand, or heart, or bra things which work may ach not half so important as th work does in us.

**BOYS! GIRLS!**

Read the Grape Nuts ad in column of this paper and le to join the Dizzy Dean Win win valuable free prizes.—

**Point of Wisdom**

The first point of wisdom cern that which is false; the to know that which is tru tantius.

**By Another Name**

Companionate marriage is v but it wasn't called that.

Apply New *De Luxe* Dr. Sch Zino-pads on any sensitive caused by shoe pressure or friction you'll have instant relief. They stop of corns, callouses and bunions; pre sore toes, blisters; ease tight shoes. color, waterproof; don't come off bath; economical. Sold everywhe

Dr. Scholl's Zino-pads

CLASSIFIED A

Own Your Own Business. Make $15 each week. No investment needed. W you. Nelson Lettor Service, Oak Par

School Teachers, Principals. You ca a substantial sum this summer by co ing local merchants. Write No inve John Esic Co., Westminster Bldg., C

## ontifical Mass Marks Another Tercentenary

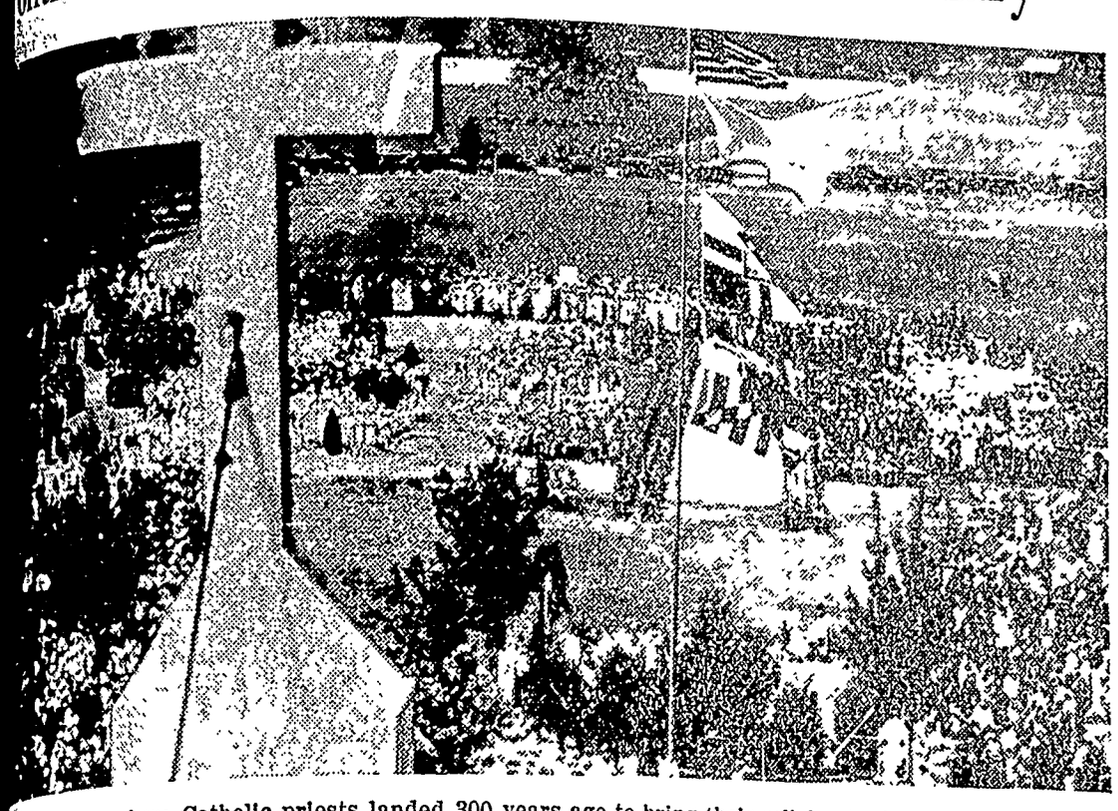

Leonardtown, Md., where Catholic priests landed 300 years ago to bring their religion to the North American continent, more than 10,000 persons gathered recently at a solemn Pontifical mass to celebrate the historic event. Leonardtown that now has a population of about 1,000, was the spot at which Lord Baltimore and a small band of Catholic colonists landed in 1634.

## ichigan Quadruplets Celebrate Sixth Birthday

### Girls Their Milestone

Michigan children, the Morley quadruplets are here shown on their sixth birthday in their home in Lansing, Mich. Books received as birthday gifts dressed in their new birthday clothes. Left to right are: Edna Mae B, Sarah C., and Helen D. The middle initials of the girls' names form the first four letters of the alphabet. Bearing a striking resemblance to each other and dressed alike, the quadruplets are difficult to distinguish apart. Even their parents have a hard time.

**Couples on Faculty**

Logan, Utah.—Utah State Agricultural college trustees decided recently that a man and his wife both are members of the faculty, the one most capable of being retained and the other dis-

## Fair Warning to All Motorists

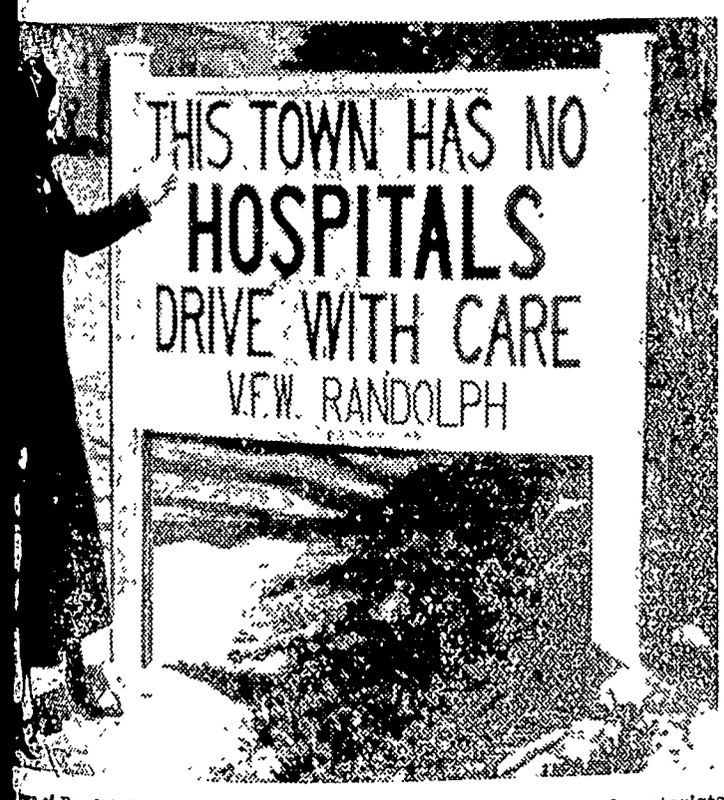


The town of Randolph, Mass., doesn't wish to have any injured motorists on its hands, for there is not a single hospital in the place. Travelers are warned to be careful by this sign at the town's border line.

## Dr. Macfarland President of Women Medics

Dr. Catherine Macfarland of Philadelphia is the new president of the

Medical Woman's National association which held its annual convention in Kansas City.

## Varied Projects Aided by PWA Allotments

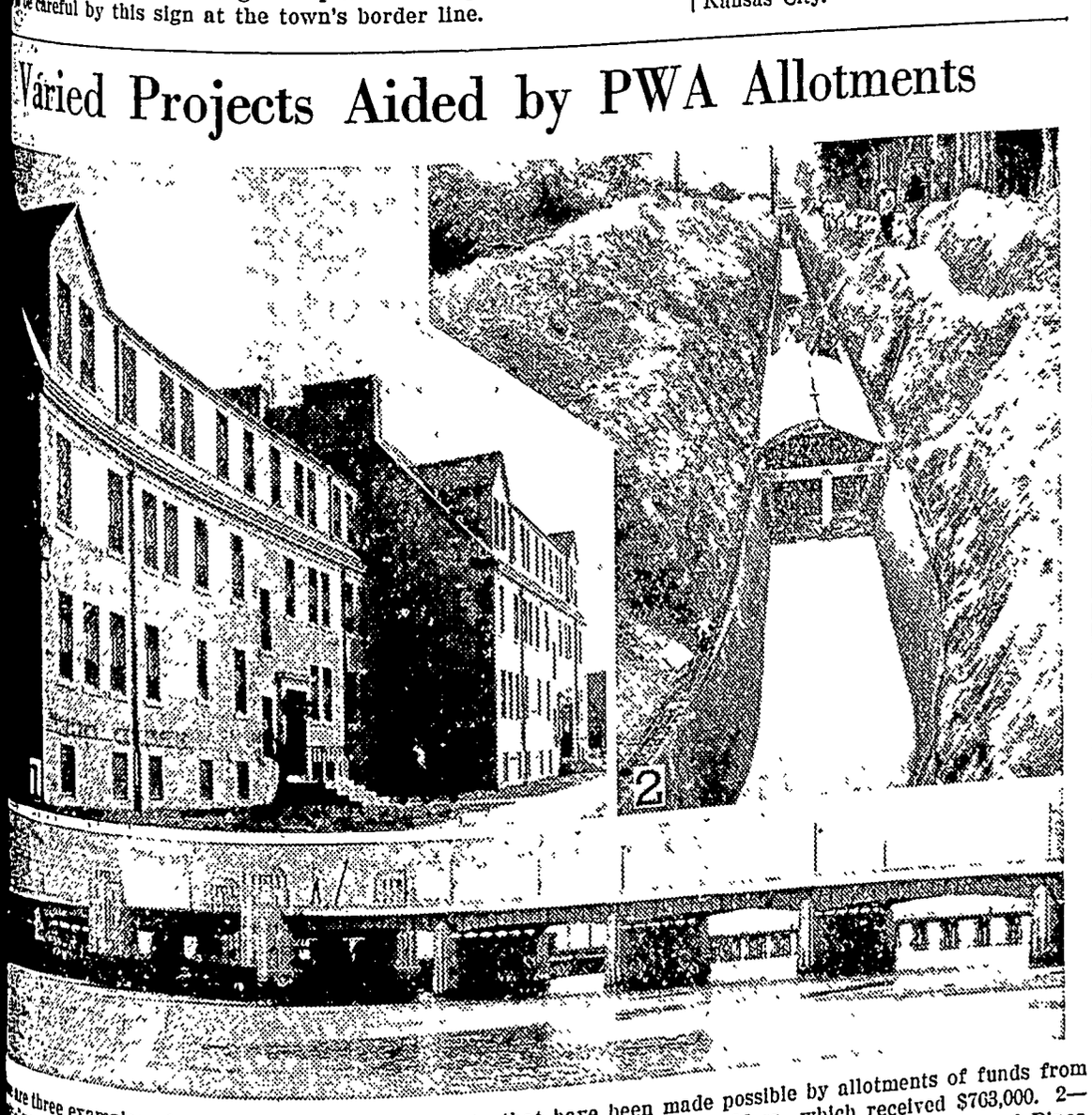

These are three examples of the many and varied projects that have been made possible by allotments of funds from the Public Works administration: 1—New barless state prison colony at Norfolk, Mass., which received $763,000. 2—Public housing in the orange country of California, being constructed with PWA money. 3—The new Point of Pines bridge carrying New England resort traffic from Lynn to Revere, Mass.

## Scenes and Persons in the Current News

1—Scene in the Socialist convention at Cleveland, Ohio, where Norman Thomas was nominated for President of the United States 2—President Miguel Mariano Gomez of Cuba, behind the chair, accepting the transfer of office from Provisional President Barnet in Havana. 3—Impression machines in the bureau of engraving and printing in Washington stamping the official seals on the bonus baby bonds.

## Kiwanians Make Plans for 20th Annual Meeting

Harper Gatton of Madisonville, Ky., president of Kiwanis International, who will preside at all sessions of the

service organization's twentieth annual convention to be held in Washington June 21 to 25. Delegates from every state in the Union and from foreign countries will be present at the convention which will be addressed by nationally known speakers.

## Paying Homage to the Conquerors

Led by their aged chieftain, these conquered Ethiopian natives give an awkward attempt at the Fascist salute as they greet the smartly garbed general, Rodolfo Grnziani, leader of Il Duce's southern armies in Ethiopia.

## "Wall Paper" Stocks Come Back

Stock certificates which had depreciated to the point where they were good only as wall paper and which were used as such in the "Million-Dollar Room" of the Union League club of Chicago, are being removed from the wall and returned to their donors, since some have "come back" in value.

## "Gold King" of the Philippines Visits Washington

John W. Haussermann, so-called "Gold King" of the Philippines, arrived in Washington from Manila. De-

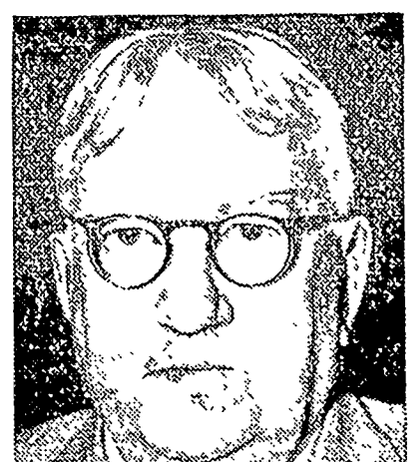

claring that the island commonwealth is the richest country in the world. Mr. Haussermann expressed the hope that the United States government would be liberal and helpful during the first years of the commonwealth.

## Commemorative Exercises on Dewey's Flagship

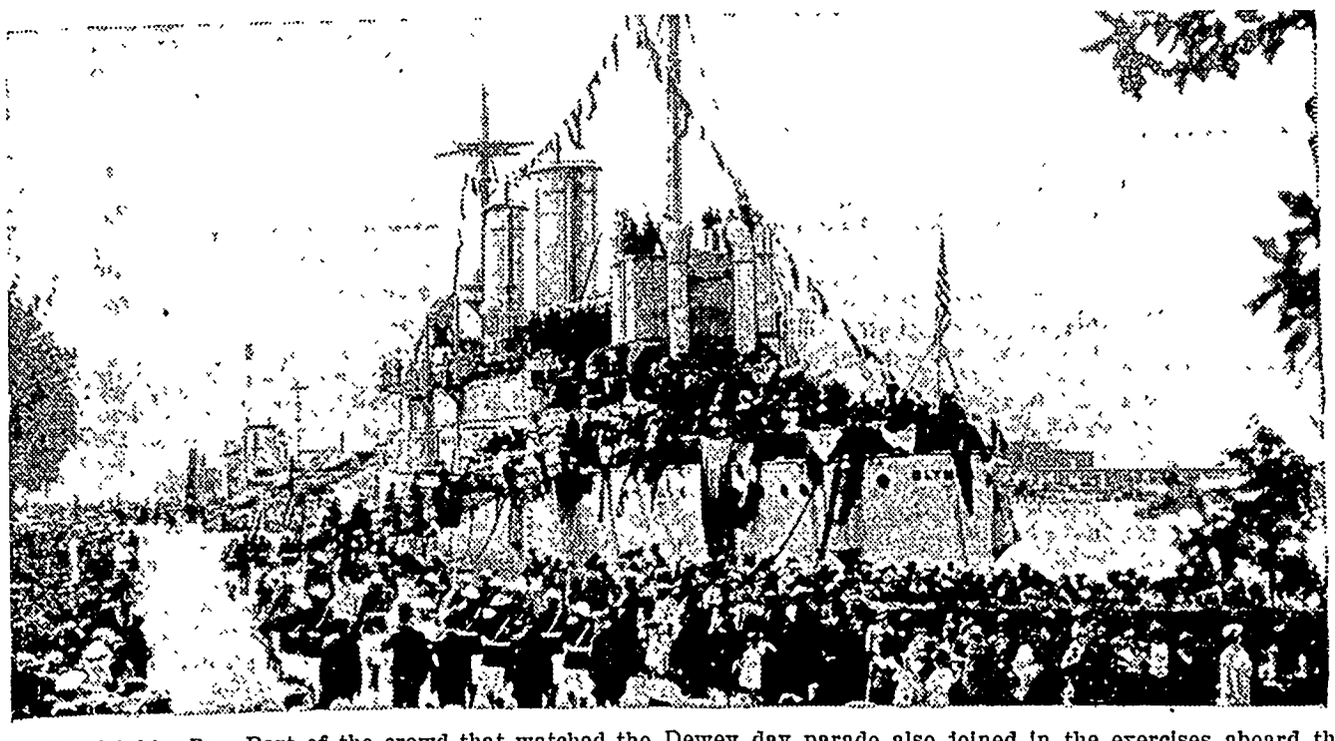

Philadelphia, Pa.—Part of the crowd that watched the Dewey day parade also joined in the exercises aboard the flagship Olympic. The ceremonies commemorated the thirty-eighth anniversary of the battle of Manila bay.

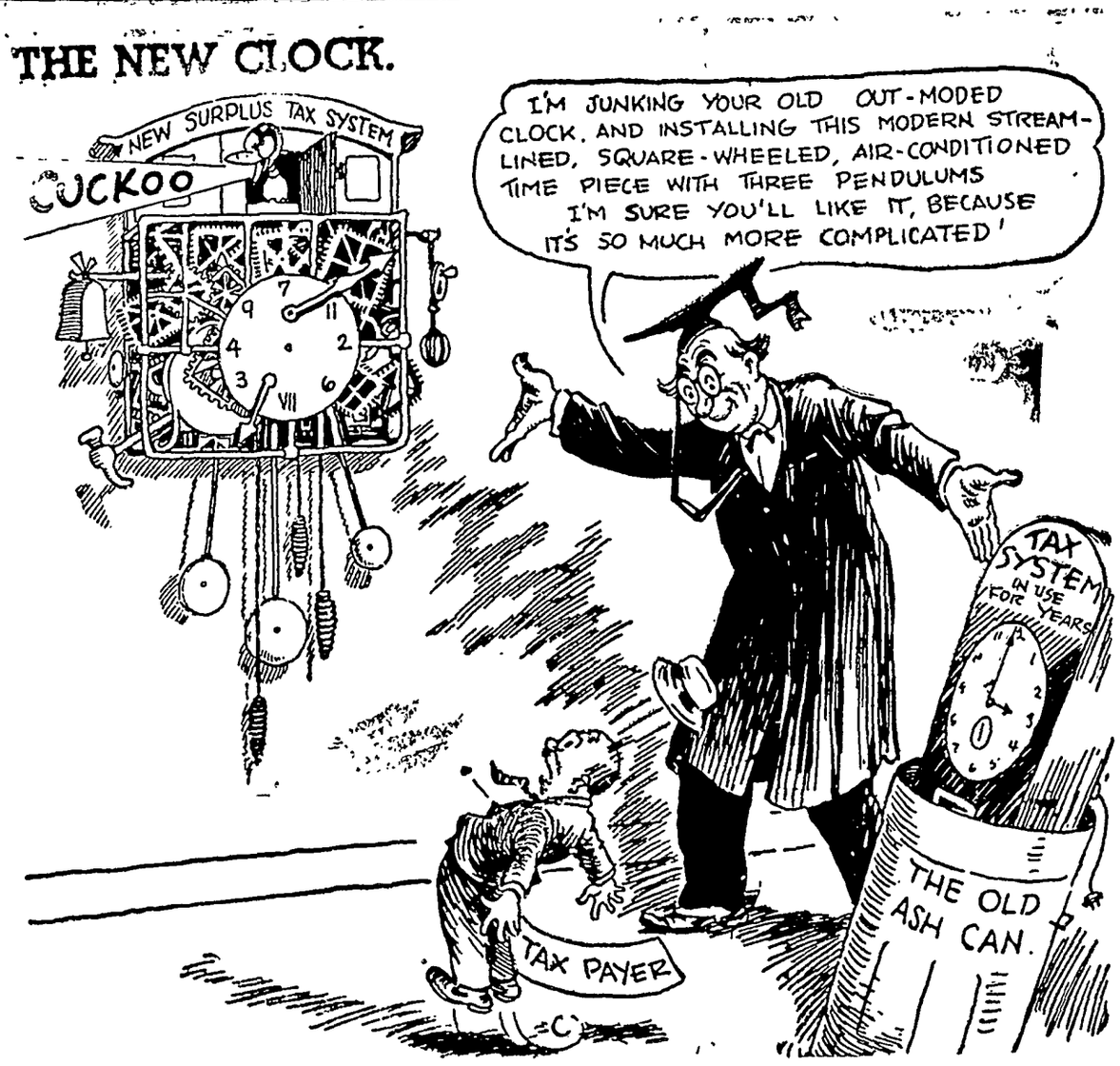
THE NEW CLOCK.
NEW SURPLUS TAX SYSTEM
CUCKOO
I'M JUNKING YOUR OLD OUT-MODED CLOCK. AND INSTALLING THIS MODERN STREAM-LINED, SQUARE-WHEELED, AIR-CONDITIONED TIME PIECE WITH THREE PENDULUMS I'M SURE YOU'LL LIKE IT, BECAUSE IT'S SO MUCH MORE COMPLICATED!
TAX SYSTEM IN USE FOR YEARS
THE OLD ASH CAN.
TAX PAYER


# THE KLEMME TIMES

R. A. Jorgenson, Editor & Publisher

Published every Wednesday at Klemme, Iowa. Entered at the Post Office at Klemme, Iowa as second class matter.

SUBSCRIPTION RATES

Per year in Hancock, Cerro Gordo, and Wright Counties .... .... $1.50
(If paid 1 year in advance .... $1.00)
In Iowa ..... $2.00
Outside of Iowa ..... $2.50


# Editorial Comment

—o—

## OUR SOLDIER IS FRIEND OF PEACE

The American soldier is actually a friend of peace and not an instrument of warfare, and he has no desire for the glory of military combat, although he will not hesitate to defend his country in time of peril, according to Lieutenant Colonel William E. Brougher in an interesting article in the current issue of the National Republic entitled "Our Soldier, Friend of Peace." By way of beginning Colonel Brougher says in part:

"It is just as natural for the soldier to think of himself as a friend of peace as it is for a police officer to think of himself as a friend of law and order. There are those in America today who don't think so well of the soldier. According to current reports published in newspapers and periodicals, there are thousands of people in our country who are taking the pacifist's oath 'never again to support the government in a war under any circumstances.'

By their actions and utterances, these people proclaim the belief that the Army and Navy are performing no useful and necessary service for the nation. They favor disarmament as a means of promoting peace and consider the very existence of the armed forces in America a menace to the future peace and welfare of the country. They are convinced that a man who enters the military or naval service of his country is wasting his life in a worse than useless calling.

It is this belief that forms the basis of the pacifist's opposition to the national defense program. These people are mostly sincere friends of peace. But they are working as hard as they can to defeat the program of another group of friends of peace—the preparedness advocates. Here we have a strange paradox—two groups of friends of peace presenting to the world a spectacle of war between themselves! Getting nowhere fast in the accomplishment of their common object of finding a way to keep America out of war.

It is only natural that the soldier should disagree with those who class him and his comrades as public enemies. But, if he is to take his profession and his religion seriously; if he is to hold on to the faith that sustains him in his service; if he is to be happy in giving the best of hmself and his life to the military service of his country the soldier must have something to say in reply to those who think he is wasting his life. The object of this study is to present the American soldier as a friend of peace; to prove to those who doubt it, the essentiality of the soldier's service to the cause of peace in America.

The pacifist thinks of the soldier as existing only for war. The soldier thinks of himself as existing for peace—either to preserve or restore order. The policeman exists not for crime, but to prevent crime; not to destroy law and order, but to preserve or restore law and order. Because the policeman has to use armed force to oppose crime, this does not make him a party to crime Just so, the soldier has no responsibility for war and in fact has nothing to do with war except as a necessary and very disagreeable means of restoring peace. The soldier fights not that war may be prolonged, but that peace may be restored. A proof of this fact is that an army commander worthy of the name recognizes as his one and only war mission to defeat the foe and end the war. Any army commander who, for any reason whatsoever, prolongs the misery and bloodshed of war one minute beyond the requirements of absolute necessity will find an obscure place in history—and a still lower place in the estimate of military men themselves."

—o o—

## DEMAND HOME MARKETS

At a four-state parley in which farmers from Iowa, Kansas, South Dakota and Nebraska participated recently, a drive was launched to "return the American market to the American farmer." Resolutions were adopted at the meeting, held in Lincoln, Neb., under the auspicese of the Farmers' Independence Council, demanding immediate relief from the great inflow of foreign agricultural products.

The demand was made to effect an equal tariff on all agricultural products and substitutes to the extent that there shall be tariff parity beween raw materials and manufactured goods, the purpose being to equalize, insofar as possible, the exchange value of all goods, commodities and services in the domestic markets of the United States.

The resolutions also favored the development of new industries which, through applied science, will utilize all farm products representing surpluses, or which can be grown on American farms in place of raw materials now imported.

Anothe demand was made that all acts of Congress, the effects of which are to "regiment, coerce or direct the activities of the American farmer" should be repealed.

—o o—

## MACHINES MAKE JOBS

Between 1870 and 1930 the population of the United States increased 218 per cent while the gainfully employed increased 291 per cent. Shortly after the Civil War, before the great strides in industrial advancement had been made, 324 persons were employed in producing the goods and services for each 1,000 inhabitants. By 1930, a higher standard of living, resulting largely from development of machinery, had created so many new demands that 400 persons were at work filling the requirements of each 1,000.

There was a gain of 20,000,000 new jobs during the period of most of the intensive industrial advancement. 1900 to 1930. For each 1,000 of the 47 million population 422 new jobs were created in this period of twentieth century development as industry's contribution to American progress.

## NOTICE TO BIDDERS

Sealed proposals will be received by the Town Clerk of the Town of Klemme, Iowa, at his office in said Town until 2 o'clock p. m. on the 19th day of June, 1936, for the following street improvement as per plans and specifications now on file in the office of the Town Clerk, to-wit.

Two strips of seven inch reinforced Portland cement concrete pavement, each 17 feet in width, laid on each side of and joining the 18 feet of paving now laid on Main Street, said extension to begin at the east line of Second Street and extend to the Northwest corner of the Garage Building on South side and to the East drive of the Northern Lumber Company on the North side of the West end of Main Street, also storm sewer; all as shown on the plans and specifications now on file in the office of the Town Clerk The estimated quantities are as follows

7 Square Yards of 7 inch reinforced Portland Cement Concrete pavement,
2 storm water inlets,
125 feet of 15 inch reinforced concrete storm sewer;
250 feet of 10 inch storm sewer
3 manholes;
1800 pounds C I. crossing plates;
300 Square Feet sidewalk replacement;
100 Cubic Yard of extra grading

For details of construction see plans and specifications on file with the Town Clerk Work shall be begun within 15 days after the contract for construction is executed and shall be completed within 45 days after beginning, weather permitting

Payment will be made to the contractor on completion of the work and acceptance of the work by the Town Council, in cash out of the proceeds of the sale of special assessment bonds bearing five percent interest, also out of the proceeds of the sale of bonds payable out of the Town Improvement Fund If the foregoing means of payment are insufficient to pay the total amount due the contractor, the balance shall be paid by the Town out of any funds permitted by law to be used for that purpose.

All bids must be accompanied in a separate envelope by a check on an Iowa bank certified by such bank and payable to the order of the Treasurer of the Town of Klemme, Iowa, at his office in the amount of five percent of the amount bid, as security that the bidder will enter into contract for doing the work and will give bond, in the amount of 100% of the contract price, to be approved by the Town Council of the Town of Klemme, Iowa.

In case the successful bidder shall fail to enter into contract with the Town of Klemme, Iowa, for the construction of said improvement or furnish bond as required by law, within ten days after the award of the contract, the certified check deposited by him with his bid shall be cashed and the proceeds retained by the Town of Klemme, Iowa as agreed and liquidated damages The right is reserved to reject all bids

Copies of the plans and specifications may be seen at the office of the Town Clerk and also at the office of Currie Engineering Company, Engineers, in Webster City, Iowa

A J KUDJE,
Town Clerk.
(Publish June 3-10, 1936)

## BIG HOLE AT OSAGE ATTRACTS MANY VISITORS

Osage—Imagine Harvey Warrington's surprise to find, when he was plowing with a tractor on the Amelia Stelter land about 3 miles south of town, a huge hole, about 4 feet in diameter at the top but is wider as it goes down. Depth has been estimated at 30 feet. A lighted lantern was lowered on a rope to the bottom of the hole, to determine whether or not the air was gaseous, but remained lit showing that the air was all right. Since the hole was first discovered a week ago there have been many go to see it and each one seems to have a different idea of what caused thehole. The main belief, however is that there is a cave there and somehow or other this opening has been made into it from the top Plans are being made to investigate below the surface.

Glass brick is being largely used in the east for store fronts. It is cast hollow and admits a soft light Hollow glass tile are being used to construct filling stations. They are made in colors and when lighted from within make an artistic display.


**Piano Lessons**

Any one wishing to take piano lessons, beginners or advanced may call on me.

Graduate of Iowa University School of Music

**GRACKA QUANDT**

Phone 62

**SPECIALS**

FRIDAY - SATURDAY

SPICES, All Kinds Package ..... 08c
CORN STARCH Package ..... 08c
ROB ROSS JELL Package ..... 04c
MACARONI 3 Packages .... 13c
GWC MUSTARD 2 Lb. Jar ..... 21c
Tall Corn VANILLA 8 oz. Bottle ..... 19c
Tall Corn TEA ½ Lb. Package ..... 21c
GWC COCOA 2 Lb. Can ..... 21c
B'dale Pwd. SUGAR 2 Lb. Box ..... 22c
Chocolate COOKIES 1½ Lbs. ..... 25c
Poultry REMEDY 30 Lb. Pail ..... 69c
TENNIS SHOES Boys, per pair .. 68c to 98c

**DAY'S**
SELF-SERVING STORE

$100.00 CASH PRIZE!!!
Coupon with every KODAK FILM
Developed & 8 deluze prints and professional enlargment oil painted by artists all for only 25c
Mail this ad with film roll to Janesville Film Service
K100 Janesville Wisconsin

The Grandest Show Of Them All

THE AVERY THEATRE PROUDLY BRINGS IT TO GARNER, STARTING

Sunday, June 21

FOR 4 GLORIOUS DAYS

SHOW BOAT

Starring Irene Dunne, Allan Jones, Paul Robeson, and Charles Winninger (Capt. Henry of Maxwell Showboat hour).

You must hear the marvelous music You'll go wild about its new songs. You'll thrill to its original songs. It's the greatest music drama of all times

—Plan Now To See It—
SUN., MON., TUES., & WED.
JUNE 21, 22, 23 and 24

Britt Rendering
REMOVES YO
DEA
Horses, Cattle, Shee
Free Of Char
Phone 124 Kler
We pay reverse
CARL HAMPE

PAINTIN
SPRAYING, DECOR
PAPER HANGI
GEO. LAWH
Phone 54 Klemm

Hoo
Now
Can
with
No M
Where You

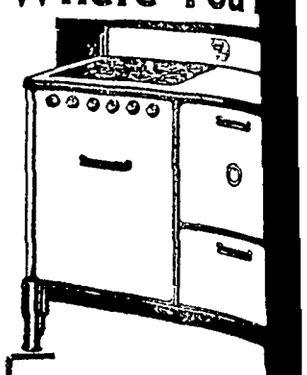

THE Coleman
SAFETY Rang
MAKES AND BU
ITS OWN GA
THANKS to Cole
. . . any home,
where, can now hav
the conveniences of
gas and without the
and bother of costly pi
and plumbing. When
Coleman Range is se
your kitchen . . . you
ready to cook with ga
NOTE THESE FEATU
Light Instantly—like city
Finger-tip Heat Contr
just the heat you nee
better cooking.
Economical — Band-A
Burners save fuel.
meals for the whole famil
a fuel cost of a few cents a
BEAUTIFUL • SA
DEPENDABLE
COME IN • LET
SHOW YOU!
E. F. JACO

DEXTER Defender

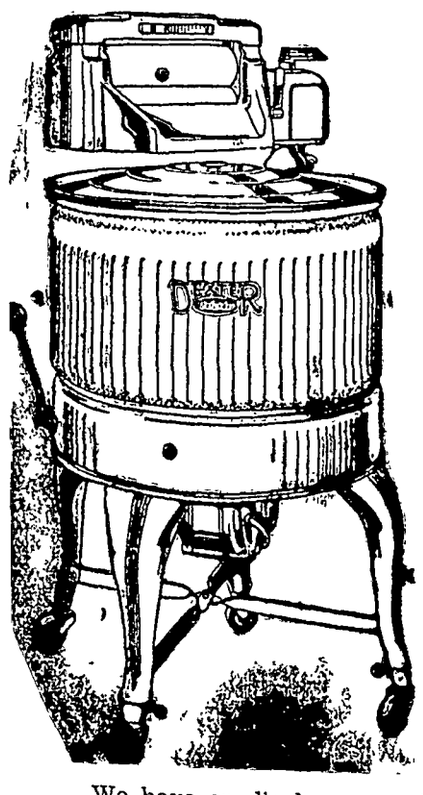


Don't
Buy a
Washin
Machin
—until you have seen
line of DEXTER an
SPEED QUEEN Machi

We have on display several models of DEXTER mach
in single and double tub, electric motor or gasoline motor s
Priced from $49.50 and up.

The SPEED QUEEN washer has proven a wonde
machine and we have dozens of satisfied users right in this c
munity You can have either electric or gasoline motor dr
Several models to choose from. $89.50 and up.

E. F. JACOBS

"The Farm Service Store" Klemme, I

**ckens Dying?**

you do not know the of your chickens dying g them in for
EE EXAMINATION
d POST MORTEM
bligation whatever.

Complete Line of
ICKEN MEDICINE

**H. H. Raney**
—Veterinarian—
Sav. Bk. Phone 41R2



**Earl H. Phillips**
EOPATHIC PHYSICIAN
GENERAL PRACTICE
n Treatment of Hemorroids and Varicose Veins
e Bldg. Phone 149 GARNER, IA



RE
**tographs**
ARE
SUPREME

**ussell Studio**
t to J. C. Penney Co.
ON CITY, IOWA



**DEAD**
IALS Removed FREE
T RENDERING SERVICE
Phone 88 Klemme
We Pay The Charges


## Ell News Notes

Mr. and Mrs. Paul Yeager and daughter, Billie Jean, of Grundy Center, were week end guests at the Charley Fritzel home

Mr and Mrs Lewis Nueberger and son, Lester, were Sunday dinner guests at the John Neuberger home.

Mr and Mrs. Carl Swanson entertained Mr and Mrs Rhine Schlawin and son, and Mr and Mrs Henry Klinge to dinner Sunday

Mr and Mrs. Albert Kehl and Margie visited at the Wesley Kehl home at Corwith Sunday afternoon

Mr and Mrs C H Nelson and Mr and Mrs E W Brodwell and Robert were Sunday evening guests at the W J Anderson home.

Mary, Phyllis and Albert Swanson and Betty Jean Etchen visited friends at Whittemore Sunday

Mr and Mrs Harlow Helps and son, Merlin, visited at the Ernest Helps home Saturday afternoon

**KLEMME METHODIST CHURCH**
**Rev. Wm. Zabilka, Pastor**

Worship service 10·00 a. m
Sabbath School 11 a. m.
Epworth League 7·30 p m.
D V. B S program and picnic Friday

**Liberty M. E. Church**
Sabbath School 10·15 a m
Worship service 11 20 a. m
Epworth League 7·30 p m. at Klemme.


**PAINTING**
MACHINE SPRAYING
INTERIOR DECORATING
**PATET & JOST**
Klemme, Iowa


## Liberty News

Mr. and Mrs. Ellsworth Stienhoff 3 children and a neice, and Mr. and Mrs. Earl Lipsy and two children of Fort Dodge, were Sunday guests at the Rev Zabilka home

Kenneth Gast and Helen Johnson visited at the Herman Gast home Sunday.

Mr and Mrs E. J Blumer, Marcele and Mildred were supper guests at the Herman Meyer home Sunday evening

The Standard Bearer girls will have their monthly meeting next Sunday

Emery Schaefer is driving a new Chevrolet car which he purchased last week

Mrs Roy Guilfoyle (formerly Gladys Schaper) of Chicago visited at the Rosa Tanner home last Wednesday

Friday is the last day of Bible School so both Klemme and Liberty churches will have a picnic on the Klemme church lawn Bring 2 covered dishes and sandwiches for own family Coffee, lemonade and ice cream will be furnished Bring your own dishes

Mr and Mrs Lew Abele, Harold, Hilda and Harry, Mr and Mrs. Kenneth Zwald, Mr and Mrs John Griffen and family, and Mr and Mrs Fred Griffen attended a picnic of the Abele relation at the Charles City park Sunday

Henry Marten and Mrs Fuerhelm of Jefferson, Oklahoma, visited over the week end at the J J Stille home

Albert Lange was brought home from hospital last Wednesday His neice Nettie Chase came along and is helping care for him

Loran Abele who has been helping Kenneth Zwald for a month returned home Sunday

Mrs Herman Bridges and family visited Sunday at the Elmer Beier home.

Mr and Mrs Ben Ridder and family, and Mrs Aug. Ridder visited Sunday afternoon at the Verner Nelson home

Mr and Mrs E G Beier drove to Des Moines Friday to be present at the Graduating exercises that evening Will Utterback graduated with a class of 340 They returned home Saturday evening

The Monthly Birthday social will be Thursday evening June 11 The Standard Bearer girls will give a play and sell ice cream Everyone invited

Mrs R Zwald and family visited Monday evening at the Kenneth Zwald home

Mr and Mrs Ben Riemer and Lois, Mr and Mrs. Emil Blumer Marcele and Mildred, and Mr and Mrs E. Beier were Sunday dinner guests at the Will Reimer home in honor of the birthdays of Mr and Mrs Albert Reimer, which were on Monday and Tuesday

**KLEMME REFORMED CHURCH**
**Rev. Calvin Grosshuesch, Pastor**

10 00 a m German Service
11 00 a m Sunday School
8 00 p m Tuesday Bible Class
8 00 p m Saturday Mixed choir
Monday to Friday Daily Bible School

**GOODELL NEWS**

Richard Burgess, a theology student at York college, York, Nebr is home to spend the summer vacation with his parents, Mr. and Mrs. T R Burgess.

Miss Olive Butts closed her sixth year as teacher in the Lanesboro, Minn., high school and came to vacation with her mother, Mrs. Clara Butts She will teach at Windom, Minnesota, next year

Arthur Savogue arrived Monday from Chicago for a months vacation with his parents, Mr and Mrs J E. Savogue

Mrs. O F Conwell and Mrs. D M Conlan were hostesses to the Rosary society of the Catholic church Tuesday afternoon

Mr and Mrs Clifford Tracy and family of Winona, Minn, returned to their home after visiting Mrs. Tracy's mother, Mrs. Della Christie.

J T Jackson to Henrietta Kenney Wty Deed Date 1-12-34 $400, W 50 ft. of lot 6 block 1 Fred Forton's first sub-div to Outlot 2 Kanawha.


**watch**
*Clock and Jewelry Repairing*
Prompt Service
**M. N. ZEIGER**
JEWELRY & OPTICAL STORE
GARNER, IOWA


## Avery Items

Mr. and Mrs. Clyde Marshall and son, Robert, were visiting Saturday at the D A. and Herbert Marshall home.

Dean, Marlene and Dale Roths were visiting for a few days at the home of their grandparents, Mr. and Mrs Fred Bachman.

Mrs August Trampel and daughter, Esther, were Wednesday afternoon callers at the Peter Trampel home

Miss Bonnie Bachman was a caller at the Clarence Bachman home Tuesday afternoon.

Mrs John Trampel and son, Melbourne and Miss Anna Trampel were Monday afternoon callers at the Albert White home.

Mr and Mrs Herb Bailey and daughter Ruth, were shopping in Mason City Friday

Mr and Mrs Will Johnson and Miss Zada Carpenter were Sunday visitors at the Raymond Rooks home near Meservey

Peter Trampel and son, Harmen, were business callers at the Herb Bailey home Wednesday afternoon.

Mr and Mrs John Waddingham and sons were visiting at the John Trampel home Friday evening.

A reception was held for the newly-weds, Mr and Mrs. Frances Buseman at the Garner Opera House Friday evening

Mr and Mrs. John Trampel and baby and Miss Anna Trampel were shopping in Garner Saturday afternoon.

Mrs Verner Lewis and son were Wednesday afternoon visitors at the Charley Fritzel home.

Mr and Mrs. Ted Dutheridge were visiting at the Ernest Helps home Friday evening

Bennie and Johnnie Beek of Clear Lake were callers at the Hamo Beek and John Trampel homes Friday morning.

**IF THEY—**

Died
Eloped
Married
Divorced
Embezzled.
Absconded
Left Town.
Made Good.
Had a Fire.
Entertained.
Had a Baby.
Been Honored.
Sold His Farm.
Been Arrested.
Come to Town.
Were Promoted.
Had a Fortune.
Had a Birthday.
Cracked a Safe.
Killed an Officer.
Robbed a Church
Met with Success.
Committed Suicide.
Had Good Fortune.
Had a Marriage Anniversary.

Telephone 12, or write out the facts and send them to The Times. We want All the news!

**Klemme Farmer Raises Wild Geese**

Henry Ward, farmer living two miles south of Klemme, has quite a hobby. "Hank" is greatly interested in wild game and around his farm one will usually find wild, and semi-wild, waterfowls This year Henry has succeeded in raising wild geese to the tune of eight in number, and that is something quite unusual.

Anyone who likes to hunt can always spend a profitable hour with Hank, looking over his collection of ducks and geese.

Oscar Schuldt & Esther; Ella Bamman & Richard; Anna Krause & Karl, to Henry Schuldt. Wty Deed 4-16-36 $1 all our right being an und. ¼ each in W½ lots 3 and 4 block 5 Klemme add to Klemme.


**Wanted At Once**

man with farming experience. Permanent local job, good pay every week Car necessary. Give age and how long on farm. Not necessary to write letter. Just fill out coupon below Box 164, Dept. 4029, Quincy, Ill

Age ..... Number of years on farm .....
Name .....
Address .....



**Where Old Friends Meet--**
—For—
Short Orders, Lunches, Soft Drinks, Beer, Candy, Cigars, Cigarettes, Tobacco, Home made Ice Cream Cones, and Ice Cream.
"You're Always Welcome"
**WILES CAFE**



**W. D. DALY**
ATTORNEY-AT-LAW
First Door South of Postoffice
Phone 140—Garner



FOR ALL KINDS OF
**SIGNS**
AND WINDOW DISPLAYS
**W. S. LEE**
GARNER, IOWA



**LAKE** Always Comfortable
Clear Lake, Ia.

PLAY "SCREENO" EVERY FRIDAY AND SATURDAY
Something New — Lots A Fun

on the screen

Friday Only
Richard Dix in—
THE ARIZONIAN

Saturday Only
Richard Arlen in—
THE CALLING OF DAN MATHEWS

SUNDAY—MONDAY, JUNE 14—15

Latest News Major Bowes -- Continuous Sunday
Feature starts 1 10; 3 24. 5:39, 7.44, 9 50 Sunday til 2 21c
Evening Admission 26c—10c

Tuesday Only—BANK NITE
on the screen
Margaret Sullavan in—
NEXT TIME WE LOVE
Matinee at 2 30

Wednesday-Thursday
Lew Ayres in—
THE LEATHERNECKS HAVE LANDED
Latest News and Cartoon



*Notice!*

**Old Age Pension Tax**

*Avoid Losing Your Eligibility Rights---*

If you have not already paid your Old Age Pension tax, please do so before July 1st and avoid the penalty, which will attach on July 1st.

This tax is not included in your regular real estate or personal property tax, but if not paid, becomes a lem on any property you may own or come into possession of and the penalty attaches.

I have left receipt books at every bank in the county for your convenience in paying this tax. If you send your check or money order to the Treasurer, the amount is $2.00. Be SURE and give your FULL name; as Mary Doe or John Doe, and give your address and taxing district in which you live so that we may give proper credit.

AVOID LOSING YOUR PENSION

The old age pension law has been in effect three years and any one who becomes in arrears more than three years on this tax for any year shall forfeit all claim to old age pension as provided by law

If you have never made an old age pension payment don't miss paying this year because it may mean loss of opportunity for the Old Age Pension.

**Roy McMillin**
COUNTY TREASURER
HANCOCK COUNTY



**SHOP IN GARNER**
FOR THE THINGS YOU CAN NOT GET AT HOME

**NORGE**
**Rollator Refrigerator**

Monthly savings as reported by Norge owners amount to as much as $11 a month. Why put off your enjoyment of this luxury that saves so much more than it costs? Come in and get the facts.

Choose the Refrigerator with the Press Action Lazilatch, Combination Bottle and Dairy Rack; Sliding Utility Basket, Adjustable Shelf; Improved Automatic Flood Light, Closely Spaced Shelf Bars; Almost Everlasting Rollator Compressor; Many other improvements and refinements.

**Shannon-Bohn, Inc.**



**BABY CHICKS**
Book orders for baby chicks. We also do custom hatching and are agents for Makomb and Jamesway Brooder Stoves and Equipment.
With each 100 lb. bag of AMES reliable Chick Feed we give FREE one Universal Cardboard Feeder
**BUTZ HATCHERY**
2 BLOCKS SOUTH TOURIST PARK
PHONE 233, GARNER PHONE 26, MESERVEY



**Health**
Good health comes as a reward for observance of natural law; ill health is the penalty of its concious or unconcious violation. My part is to assist Nature. You'll be surprised how apparently complicated conditions yield to simple natural treatment.
*DR. R. E. ULRICH*
Chiropractor



**Straw Hats**
When your hat becomes soiled and dirty, send it to us for cleaning. It will look like new when we get through with it. Have your caps and ties cleaned here.
**Modern Cleaners**
Chris J. Johansen, Prop.



**Free! Free!**
BUY ANY SUIT IN OUR STOCK AT $24.50; $28.50; $34.50 and we will give you FREE to complete your summer wardrobe: Any Hat up to $3 95, any Shirt up to $1·65; any Tie up to $1.00, 1 pair socks up to 35c, TOTAL FREE TO YOU ..... $6.95
(This offer good from June 10th to June 20th only)
**WILLE'S**
CLOTHING AND SHOES GARNER, IOWA



SKILLED WORKMANSHIP
Re-Styling Remodeling
Alterations Repairing
Tailoring Dressmaking
"Super" Cleaning and Pressing
MAGIC CLEAN
"SUPER-CLEANING THAT RESTORES BEAUTY TO CLOTHES"
An Exclusive Service with
GARNER DRESS CLUB

AUTOMOBILE
**Accessories**
We carry a complete line of Batteries, Tires, Tubes, Repair Parts, Tools, Oil, Accessories and Novelties for all popular cars. Save money by trading here.
**Coast-To-Coast Store**
IOOF Bldg. Alex C. Kerr, Prop.



—KNITTED SUITS—
They capture the spirit of feminine daintiness. The fresh new knitted suits and coats. The season for knitwear is just beginning You will need this sort of thing all summer and you need it right now Why not buy a suit now and get lots of wear from it?
$1.95 $2.95 $3.95 $4.75 to $8.95
—COTTON DRESSES—
Nothing quite so cool as cotton dresses Batiste, lawn, voile, seersucker, prints or shantung. They are delightfully sheer and comfortable and the styles are very youthful and snappy. Their fit and smart appearance contribute to the feeling of well-being which the right frock engenders on even the warmest days.
$1.00 $1.95 $2.95 $3.95
**C. H. SCHISSEL, Dry Goods**



**MILK MAID BREAD**
IS ALWAYS BETTER!
Buy It In Klemme
**Garner Bakery**



Frank Senneff F.E. Blackstone
**Senneff & Blackstone**
LAWYERS
Garner Iowa



C. R. SWEIGARD
Notary Public
General Insurance
Phone 78 Garner



**Allis-Chalmers....**
TRACTORS AND FARM MACHINERY
ALLIS-CHALMERS stand for quality in Tractors and Agricultural Machinery. Before you buy, come in and see our line.
USED TRACTORS—Fine Shape, Low Price
**GARNER MOTOR SALES**

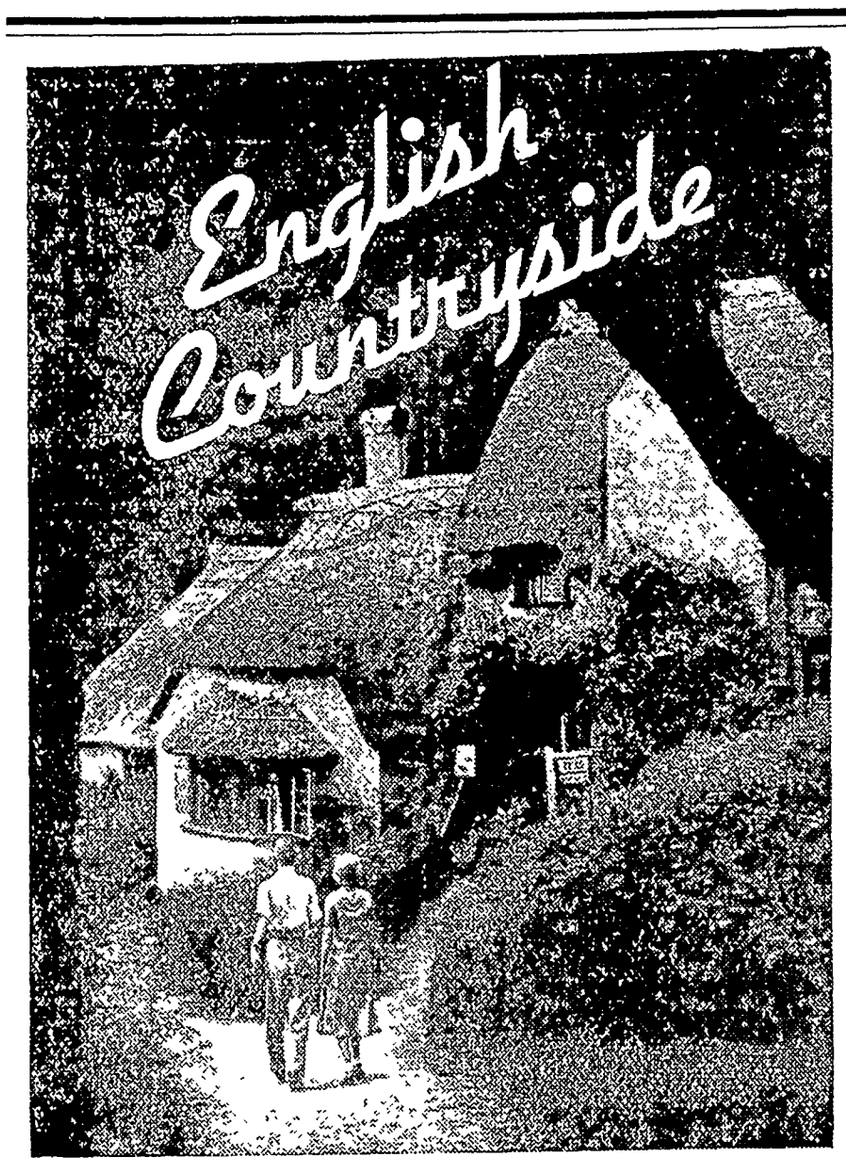


At the End of an English Sylvan Path.

Prepared by the National Geographic Society, Washington, D. C.—WNU Service.

IF ANYONE wants to know the English countryside, let him go house hunting. On such a quest he will discover Nature's cozy-corners that casuals never find. They are everywhere, but as ingeniously concealed as a bird's nest. There may even be a sign which says, "Dangerous narrow road. Enter at our own risk." But that is just the kind of place to insist upon penetrating.

Enter on foot if you are afraid, but the car can squeeze in. You find yourself in one of those incomparable roads like tunnels of living green. Earthen banks of ivy and wild flowers rise ten feet high to be topped by tall trees sprung from the original hedge planted a hundred years ago. The road keeps you guessing by making such curves that there is no penetrating the secret of what lies ahead.

All at once a gate. Within, a bit of woodland, flower-brightened; beyond that, a sunny garden, moldy mossy walls, lattice windows, creepers all abloom and reaching to the roof tiles, which are toned from dull red to gentle green by two centuries of soft rains and sun.

Who would not penetrate the wood to gaze closer—especially when armed with a handful of permits from a real estate firm? You pass through the bit of flowered woodland gay with yellow primrose patches and massed bluebells. But on emerging from the screening trees and seeing the open garden lying in the sun and the house forming a part of it, you gasp and halt.

This is the house of your dreams. A servant appears and explains that the house is to-be-let and is at your service; the lease is for sixty-five years' Exclamation marks rattle about in your head. You stagger away, feeling a kinship with Adam and Eve.

### Peculiar Rental Customs.

You select another house which you consider a perfect gem, only to be told that it is not available for "instant possession." The present tenant has the place for four years longer.

These, and other interesting rental customs you may learn in English real-estate offices. Mayfair is full of fascinating real-estate offices, most of them seeming like private homes, with their open fires, Chippendale chairs, and bookcase desks.

"Mr. Upperton and Partners" is the diverting and reticent sign over the door of one of these. Lovely way of expressing it; Upperton, Stoggs, Chair and Jones is outdone by the dignity of "and Partners."

Any of these gentlemen can teach the eager American client new uses of English words and phrases in real-estate jargon, whether or not he offers the ideal ancient house and romantic garden. And it is here that you learn that the rent of unfurnished houses is denoted in pounds sterling, while the furnished house smartly demands guineas—an extra shilling on each pound.

You also learn that company's water "laid on" merely means that domestic water flows from taps instead of being pumped up from well or cistern. Indeed, one must not visibly shudder to learn that for 200 years houses have been occupied by gentry, modern smart people among them, who have had no running water, no lights except kerosene lamps, no telephones. Incredible! Without the tireless English servant, the English gentry must have died out for lack of comforts.

One of the Partners may ask you strange-sounding questions.

"Are you prepared to pay dilapidations?"

That is disconcerting.

"But I don't want a house that is actually in a state of decay."

The Partner patiently explains that any sort of damage or breakage must be restored by the tenant. Your bill for dilapidations may be only four shilling, about one dollar, for a flower holder. But it often happens that one must assume the dilapidations of the previous tenant, which may include repairs and decorations of importance. So it is a word to excite suspicion.

Rent days are not the prosaic first of the month. They come four times a year. Their names are full of suggestion: Lady day, Midsummer, Michaelmas, Christmas. It makes a romantic pleasure of paying rent.

### Hunting a Country House.

The hunt for the ideal takes on the aspect of a tour. It is possible to get about by commodious omnibuses. They set you down on the main roads, where local motor cars with drivers can be hired.

Gradually you come to know the districts not too far from London where certain types of the ideal house have sprung from the soil. It is a requisite of the ideal English small house that it should look as if it had pushed itself up from Nature's laboratory of the earth, just as the shrubs, flowers, and trees have done. They are close kin. They all live together in harmony and beauty.

Districts not too far from London contain an entrancing variety of old styles. The house of carved interiors and scrolled gables is a specialty of Kent; the thatched roof hides beside the roads of Hampshire's New Forest; the cottage of light-gray stone makes glad the villages of the Cotswolds; and the Georgian, or rather Eighteenth-century houses, scatter their elegant lines in all parts of the land. Timber and plaster houses tempt one almost everywhere with their Tudor charm.

West of Southampton lies the witching wood of the New Forest, where fine leafage piles delicately up and up against the sky, and where the road slips softly into mossy turf of green, sun-spangled. Out in the sunny tangle of open lands the wild forest ponies roam free amid gorse and broom and heather. Farther along, where the road strikes the edge of the wood, stand ideal cottages with thatched roofs. The windows of the second story are veritable eyes which kindly contemplate. The casement of one is thrown back and the rosy face of a girl laughs with pretty boldness.

This is a country of thatch. More cottages watch by the roadside. Some are inns, but are so elegantly kept that only a lover of the picturesque, a potential artist, would be living there.

You come to one of the richest of all districts for those who hunt the ideal house when you arrive at the hills of the Cotswolds. Gradually its little stone houses catch you in the spell of their beauty. They spread themselves beside the road, taking on almost human qualities. They lift their gables with dignity; they spread their mullioned windows with frankness. Their symmetry seems of the highest art, yet it is said these lovely houses were built by simple artisans. They took the warm, light stone of the land, and even the roof tiles are made of it. All seems a pearly gray, and on this ideal color climb the bright flowers of the garden.

### Many Enticing Places.

You linger long and drift from road to lane, from village to farm, drinking in every detail of these houses—the Tudor ornament over the leaded windows, the lovely flat arch of the front door, the beauties of the back of the house, the flowers and a cunning use of shrubs and creepers piling one thrilling beauty upon another against the light gray stone.

In Sussex and Kent, hunt out the old farms and the ancient houses of villages. They have a beauty all their own, with their bricks turned to pink and softened brown. Many have an end gable of stone fashioned in the grand curves which fascinatingly recall the Walloons who brought with them their own traditions of art when driven to England by religious persecutions. Those curvilinear gables have, too, a Spanish flavor, a late Renaissance caper of free-drawn curves. Fascinating interiors those Walloon cloth weavers constructed to make the homes of their exiles resemble those they had left.

# The GRAPHIC BIBLE

By LEWIS BROWNE

© McClure Newspaper Syndicate WNU Service.

### Phoenicians Called In

ONE of Solomon's first projects was the building of a series of fortresses to protect the frontiers. But Solomon's far more splendid—and expensive—project was the beautifying of Jerusalem in the center of the land. Here he wanted to erect a magnificent palace and temple to show the world how vast was his power and how deep his devotion to Jehovah. But no Israelite was capable of planning and erecting such structures, for none had seen any great palaces or temples. So Solomon had to call on his neighbors, the Phoenicians, for help.

The Phoenicians had never once tried to invade the Hebrew kingdom, probably because they had never felt the need to spread inland. They had all the seven seas to roam. They were the great traders of the ancient world.

It was natural, therefore, that Solomon should call on these neighbors for help. The Phoenicians knew all about architecture and interior decorating, for they had seen the palaces of all the great potentates of the world. More than that, they could also provide fine building material, for the forests of their Lebanon mountains were thick with tall cedar. And the Phoenicians were delighted to dispose of both their knowledge and timber—for a price. So Solomon struck a bargain with Hiran, who was king of Tyre, one of Phoenicia's chief cities, and forthwith the building operations in Jerusalem began.

The site Solomon chose for his palace and temple was the hill rising to the north of the stronghold now called David's City. Mt. Moriah this hill was named in later years.

Apparently the palace was the more magnificent structure, for it took 13 years to build, whereas the temple required only seven and a half. The sanctuary itself was but a very small building, 60 cubits long and 20 cubits wide—that is, about 90 feet by 30 feet. The royal residence was considerably larger; its assembly hall alone, built of huge cedar logs, was actually 150 feet by 75 feet in size.

Fortunately for Solomon, he was a brilliant organizer, and this alone made it possible for him to draw out of his little kingdom the great wealth he needed. Disregarding the old tribal divisions he substituted 12 federal districts, each with a governor in charge. These governors had to collect the produce for the Phoenician hirelings and also for Solomon and his court. The Bible tells us that each day the provisions for the royal court alone consisted of 330 bushels of fine flour, 660 bushels of meal, 30 oxen, 100 sheep, and an odd assortment of gazelles, roebucks, harts and fat fowl.

So much provender was needed because Solomon had a large family to feed. Not merely was there his standing army, his corps of servants, his counselors and secretaries to care for, but in addition he had his harem of a thousand wives and concubines. This harem, it must be realized, was more for show than comfort, for in those days a king's wealth was measured by the number of his wives. But whatever may have been the reason for the extensive harem, it was an expensive luxury.

And for all this immense entourage Solomon had to provide shelter as well as food. For his wives, some of whom were princesses from neighboring lands, he had to provide palaces, and for his army, which now could boast cavalry and chariots, he had to build garrisons and roads. All this required a vast number of workmen, for there were no steam shovels or derricks to reduce manual labor in those days. Accordingly Solomon had to resort to slavery.

At first he drafted the non-Hebrew inhabitants of Palestine into his labor gangs. He took what Canaanites, Amorites, Jebusites, Gibeonites, and the like were still surviving in the land, and made them state slaves—precisely as his own ancestors had been made state slaves by Pharaoh of Egypt two centuries earlier. But since there were not enough of these non-Hebrews for all the work Solomon planned, he actually drafted Hebrews too. He forced his own people to supply 30,000 men to work as his serfs one month out of every three.

### Israel Discovers the World

BUT it was impossible for Solomon to finance all his projects with revenues collected from his own realm, and he was forced after a while to take to trading. Situated as he was between two continents, he could very conveniently go in for commerce. He bought horses from the Egyptians in the South, and sold them to the Hittites in the North. And he levied a high tariff on all merchandise transported through his realm by foreign traders.

Later he extended his activities and, with a fleet of merchant ships built for him by the Phoenicians, sent agents to distant lands to acquire gold and other precious commodities for him.

And thus the Hebrews suddenly discovered the outside world. Until then they had remained an almost primitive folk pasturing their flocks and tending their olive groves amid the remote hills alongside the Jordan. But now they became a cosmopolitan people, and the fame of their great king was spread far and wide. People came from all parts of the world to see the monarch. The queen of Sheba traveled with a train of attendants all the way from southwestern Arabia, about 1,500 miles away, to discover whether Solomon was really as wise as he was reputed to be.

But this sudden plunge into the vortex of civilization had dire consequences for Israel. The foreign princesses whom Solomon took into his harem brought with them their foreign gods and priests; and the Israelites ceased to worship Jehovah with perfect hearts. Moreover, the extravagance of Solomon was a great burden on the people, and some of them began to talk of ending the union of the tribes. Rebellion seethed in the masses, especially in the North, which still was not reconciled to serving a king who belonged to the South. Solomon's last years were not nearly so glorious as the first. He became lax in his religion and powerless among his people. And when at last he died, the whole structure his father had reared, and which he himself had tried to embellish, came tottering to the ground.

Almost immediately after the death of Solomon came a revolution. The new king, Rehoboam, was crowned in Jerusalem and then went to Shechem to receive the approval of the northern tribes. But when the men of these tribes asked if he would reduce the burdens his father had put upon them, Rehoboam, being an arrogant youth of sixteen, replied: "My father chastised you with whips, but I will chastise you with scorpions." So the North rebelled.

The leader of the movement was a certain Jeroboam, who had come back for the purpose from Egypt, whither he had been driven by Solomon. He was the logical choice for king of the seceding region, and at once he was given the crown at Shechem. So now there were again two kingdoms in the land. The northern state took the name of Israel, but it was almost as frequently called Ephraim, after the name of one of its chief tribes; and the southern state was known as Judah.

There were many points of difference between the two kingdoms. As I have already said, Judah and Simeon tended to drift away from the rest of the nation when the Hebrews first invaded the land. And with time that tendency only increased. By the time of Saul the difference between North and South had already reached the point of open hostility, and though David tried to heal the breach he was only temporarily successful. Had Solomon not been so autocratic, the union might have been preserved much longer; but even this is far from certain, for the differences between the two groups had grown to be fundamental.

Judah and Simeon dwelt in a region consisting almost entirely of hills and sand-dunes. Almost all the fertile valley land in the South was occupied by the Philistines. As a result, Judah and Simeon were never able to take to agriculture, and had to remain a pastoral people. The tribes in the North, on the other hand, possessed many broad valleys, and therefore, instead of wandering about with herds, these settled down and took to farming.

But there was another element contributing to make the North richer than the South. The main caravan route from Africa to Asia did not touch the land of Judah. It clung to the coastal plain where the Philistines were settled, and did not enter Hebrew territory save in Israel. Now a highway is of the utmost importance in the development of a region. It means traffic, which in turn brings business, which in turn encourages the growth of cities, which in turn leads to the accumulation of wealth.

But prosperity brings certain evils in its train. It provides an opportunity for the abler—and less scrupulous—men to outwit the rest and get more than their share of the wealth. A few people, the aristocrats, get to have far more than they can use, and the rest, the masses, are left with not even as much as they need. Both classes suffer, for the rich become in time lazy and corrupt, and the poor become spiritless and debased.

## Laboratory to Study Soy Bean

### Seek New Varieties for Many Industrial Uses.

A co-operative industrial research laboratory has been set up at the University of Illinois to study the soy bean crop. Dr. E. O. May has been named the director. Breeding work is under the direction of W. J. Morse of the bureau of plant industry.

Three immediate objectives of the new laboratory are: Improvement of present industrial uses for soy beans; more facts on the effects of different processes on the quality and quantity of soy bean products; and facilities for testing different varieties as to adaptability for industrial use. On experimental plots nearby, plant breeders hope to grow new varieties even better suited to industrial demands.

Soy bean acreage rose from 2,000,000 acres in 1924 to nearly 5,000,000 last year. Production of the beans themselves increased from 5,000,000 bushels to 40,000,000 bushels. Reasons for this increase—in addition to the demand for beans for food, feed and industrial uses—are immunity of soys to chinch bugs and other pests, good prices compared with other grain crops, drouth resistance and high seed yield.

Soy beans are used in making industrial and food products such as paint, enamel, varnish, glue, printing ink, rubber substitutes, linoleum, insecticides, plastics, glycerin, flour, soy sauce, breakfast food, candies, roasted beans with a nut-like flavor, live stock feeds, and so on. Lecithin is a valuable product of soy bean oil used in the manufacture of candies, chocolate, margarine, medicines, in textile dyeing and as an emulsifier.

A question the new laboratory will study is why the same soy varieties growing under varying soil and climatic conditions show a range of 12 to 26 per cent in oil and 28 to 54 per cent in protein. For paints, varieties having an oil high in "iodine number" are desirable. For food purposes an oil low in "iodine number" is better.

This laboratory is being established under the provisions of the Bankhead-Jones act of June 29, 1935, which provides for establishing by the Department of Agriculture of a limited number of specialized laboratories in the major agricultural regions.

## Use Safety Pens for Handling Young Bulls

"Never slaughter a high grade young bull just because he has an ugly disposition. The indiscriminate slaughtering of young bulls is a great hindrance to herd improvement in this state," says John A. Arey, extension dairyman at North Carolina State college.

When a bull has been found to have the ability to transmit good type and high milk producing capacity to his daughters, Arey added, he is a proven asset to the herd. The life of these bulls, which take the guesswork out of breeding, should be prolonged as long as they are active.

A dairy bull can be handled safely, and his period of usefulness extended, by keeping him in a safety bull pen. Such a pen can be built by any dairyman at low cost from materials usually found around a farm, he added.

"A wider use of safety bull pens would not only make possible more rapid progress in herd improvement," Arey declared, "but at the same time would protect the care-takers from ugly bulls. No matter how tame a bull may appear to be, there is no way of telling when he may suddenly turn on his handlers."

## Oats as Feed

Oats are not so high in fattening properties as corn. However, oats are very desirable as part of the grain ration, especially for breeding animals and growing young stock, says the Rural New Yorker. On a strictly nutritive basis oats contain an average of about 16 per cent less starch and sugar, or as the chemist calls them, carbohydrates; about 1 per cent less fat, but a little over 2 per cent more crude protein than corn. On the average oats contain about 15 per cent less total digestible nutrients than corn. Corn contains an average of about 1,714 pounds of total digestible nutrients per ton and oats an average of 1,408 pounds.

## Cow Always at Work

"Contented cows" are lazy-looking critters. All they have to do, seemingly, is eat, sleep, and chew their cud, yet enviable as their lives may appear to be, they are one of the hardest working animals on the farm. Night and day their bodies are working to produce milk, the secretion of which requires a steady drain of food from the blood stream. If well fed, nutrients are taken from the digestive tract by the blood, but if undernourished the cow produces milk at the expense of her body as a result.

## Use of Buckwheat

Very little experimental work has apparently been done on the use of buckwheat for hay. This plant is very high in fiber and unless cut quite green makes very coarse fodder. It has also been claimed that, fed alone, it sometimes causes digestive disturbances and has been known to bring out an itchy rash on the light-colored skin of animals. Buckwheat does its best work as a weed-killing crop or to plow under to add humus. Only small amounts are harvested as grain.


## GAS-MAKING STOV COOKS MEAL FOR 2

**Amazing New Invention of W. Coleman Brings All the Modern Co veniences of City Cas to Homes B yond the Gas Mains**

Economically-minded housewive will share the enthusiasm of W. Coleman, inventive genius, for h new gas-making stove which cooks a meal for 2c or less.

W. C. COLEMAN

The new Coleman Range will do the family cooking at a cost below that of coal, wood or kerosene stoves, and do it quicker and better.

This remarkable new Coleman Safety Range lights instantly just like gas. Makes its own gas from ordinary lead-free gasoline. Its patented, fuel-saving Band-A-Blu Burners are easily regulated to ex actly the heat desired for frying boiling, baking or broiling

Mr. Coleman uses Everdur Meta for the fuel tank, a big safety tea ture. Everdur metal will not rus or corrode.

In addition to providing every cooking advantage of the finest city gas range, Mr. Coleman's new Range adds beauty in the kitchen by distinctive styling and pleasing color effects in gleaming porcelain enamel finish.

Readers of this paper wishing full information about these wonderful Coleman Ranges will receive illustrated literature and a valuable Stove Check Chart by addressing a postcard to W. C. Coleman, Dept. WU-235, Wichita, Kansas—Adv.


**Liberality in the Present**

He who is not liberal with what he has, does but deceive himself when he thinks he would be liberal if he had more.—W. S. Plumer.

DETOUR
DOGS
Get from your Dealer
"BLACK LEAF 40"
Keeps Dogs Away from Evergreens, Shrubs etc.
© 1936 Use 1½ Teaspoonful per Gallon of Spray.

5¢ AND 10¢ JARS
THE 10¢ SIZE CONTAINS 3½ TIMES AS MUCH AS THE 5¢ SIZE (WHY PAY MORE?)
MOROLINE
SNOW WHITE PETROLEUM JELLY

**Mail Us Your Films**
**ROLLS DEVELOPED**
Two Beautiful Olive Tone Enlargements and 8 Guaranteed perfect prints. Send 25c Coin — wrap well — Prompt service.
NU-ART PHOTO SHOP
La Crosse - - Wisconsin

**Miserable with backache?**

WHEN kidneys function badly and you suffer a nagging backache, with dizziness, burning, scanty or too frequent urination and getting up at night, when you feel tired, nervous, all upset . . . use Doan's Pills.

Doan's are especially for poorly working kidneys. Millions of boxes are used every year. They are recommended the country over. Ask your neighbor!

DOAN'S PILLS


WNU—N 24—36


**No Need to Suffer "Morning Sickness"**

"Morning sickness"—is caused by an acid condition. To avoid it, acid must be offset by *alkalis*—such as magnesia.

**Why Physicians Recommend Milnesia Wafers**

These mint-flavored, candy-like wafers are pure milk of magnesia in solid form—the most pleasant way to take it. Each wafer is approximately equal to a full adult dose of liquid milk of magnesia. Chewed thoroughly, then swallowed, they correct acidity in the mouth and throughout the digestive system and insure *quick, complete elimination* of the waste matters that cause gas, headaches, bloated feelings and a dozen other discomforts.

Milnesia Wafers come in bottles of 20 and 48, at 35c and 60c respectively, and in convenient tins for your handbag containing 12 at 20c. Each wafer is approximately one adult dose of milk of magnesia. All good drug stores sell and recommend them.

**Start using these delicious, effective anti-acid, gently laxative wafers today**

Professional samples sent free to registered physicians or dentists if request is made on professional letterhead. Select Products, Inc., 4402 23rd St., Long Island City, N. Y.

35c & 60c bottles
20c tins

The Original Milk of Magnesia Wafers

# Floyd Gibbons Adventurers' Club Hello Everybody!

*"Riding Lesson"*

By FLOYD GIBBONS

Famous Headline Hunter.

YOU'VE heard stories about how people have learned to swim by getting thrown into the water and having to swim. Well, here's a story of how Duke Edwards learned to ride a horse.

Duke lives in New York city. Maybe you've heard of him. Maybe you've seen him ride horses. He does it pretty regularly now. But I bet you've never seen anything half as good as that first broncoback excursion Duke ever took, out in Kalispell, Mont., in July, 1912.

It was this way. Duke was twenty years old and fed up with the big city. The old adventurer's blood was pumping in his veins and his feet were itching to go places. So he invested most of his money in a railroad ticket and headed west. He didn't know what he was going to do when he got there. But that was soon settled for him.

On the train, Duke met up with a bird in a big, 10-gallon hat. He got talking with him, and told him he was going west to see if he could get a job on a ranch.

"Can you ride a horse?" the big fellow wanted to know.

## Riding a Horse Wasn't One of Duke's Accomplishments.

Well, Duke couldn't ride a horse any more than he could walk a tight rope, but he wasn't going to let that stand in his way of getting a job. "Sure I can," he said. And right there, his troubles started.

The big fellow told Duke he was a rodeo rider. He'd just finished up working for a wild west show and was on his way to join another one in California. He told Duke he'd fix him up with a cowboy outfit and see if he couldn't work him into a job somewhere. That was more than Duke had figured on.

I mean, he might have bluffed his way through the business of riding a the horse, but getting aboard one of those bucking broncos they ride in the rena was another thing altogether. The more he heard about that job, the less he liked it. But before he'd finally made up his mind, the big fellow had talked him to a lot of cowboy clothes, and Duke owed him so much money that he just had to have a job to pay it back.

## The Reward for Bluffing Is Usually a Show-Down.

Duke began hoping they'd turn him down when he applied for a job—but they didn't. The big fellow saw to that. He went to work at seventy-five bucks a

Rearing and Snorting the Horse Plunged Up and Down.

month and his keep, and since it was the off season and the show was in winter quarters, he managed to bluff his way through the first couple of weeks on the job. Duke's method was simple, but it had its kickback. He just bragged much about what a good broncho buster he was that everybody took it for granted that he knew his horses. But all that talk was just going to make things worse for him when the big showdown came.

Duke fooled the rest of the show, but he couldn't kid the big fellow. When he found out Duke couldn't ride a horse, he started teaching him as much as he could. But you can't teach a man to bust bronchos in two weeks, and that's about all the time they had before the show went on the road again.

Duke had a streak of luck the first week or two the show was on the road. They forgot about him or something. Anyway, nobody asked him to ride a horse. Then, in Kalispell, Mont., the blow fell. And a tough blow it was, too.

## "Dynamite" Was a Tough Specimen of Horse Flesh.

Kalispell was a great ranching town. A cowman in the neighborhood brought in a bad horse that went by the pretty name of Dynamite, and Dynamite's reputation was so bad around that neck of the woods that the show offered a prize of a hundred bucks to the first cowboy that stayed on his back. And the first name drawn to ride Dynamite was—you guessed it—Duke Edwards.

"I didn't say anything," says Duke, "but I felt myself going into a faint. By this time I knew how to mount a horse and ride it around the lot, but I'd never been on a bucker. It took six cowboys to saddle that brute and hold him so I could mount, but I had to act as if I wasn't afraid. I climbed into the saddle, and then, with a yell, we were off.

"The horse, rearing and snorting, went down almost to his knees and bounced up again. I thought my head would snap off my neck. I felt myself slipping, but I stuck to the horse until we reached the bandstand."

## Duke Played a Solo on the Big Bass Drum.

It took Duke and Dynamite just about forty seconds to reach that bandstand, but remember, that's quite a while to be on a bucking horse. It was at the bandstand that it happened. There, Dynamite put on an extra pound or two of reserve steam. He gave a last leap, kicked up his heels, and Duke went flying over his head.

Straight into the bandstand Duke flew. He could see the big bass drum coming up at him—felt his nose flatten out as it hit the drumhead. Then everything went black until he awoke in the hospital with a busted head and a big cut in his forehead.

And did they fire Duke after that? Well—that's the funny part of it. Everybody said he'd given that Dynamite horse one heck of a good ride. Duke stayed with that outfit for three years and rode plenty more tough horses. Then he went into the movies and rode in western pictures, so you've probably seen Duke at one time or another, on the screen. And that one experience, he says, has given him the only rule of success he knows. "First throw your bluff," says Duke, "and then make it good."

©—WNU Service.

## Famous Maps of Path to Young Woman's Heart

As one journeys along the Rhone in France from Avignon, it becomes an easy matter to explain the famous maps of the "Path to a Young Woman's Heart," which the Courts of Love, held here in Seventeenth century, delighted in making.

Tarascon, down the river from Avignon, takes in good part the sly fun poked at the character of the city's inhabitants in the tale, "Tartarin of Tarascon." The people of the town themselves go so far as to sell pictures of Tartarin on his expedition in the Alps, and some will even point out to gullible travelers the place where he lived.

Arles, also in this vicinity, is famed for its Roman antiquities. Its amphitheater is about 500 yards in circumference, has 43 tiers of seats and holds about 26,000 spectators. In the summer months it is the scene of many bull-fights. The old theater of Arles was also built by the Romans, although it was designed by a Greek architect.

Where the Rhone divides before entering the Mediterranean, it forms a salt delta, the Camargue, which is one of the most romantic regions of Provence. Flamingoes with pink feathers inhabit its marshes, herds of cattle roam its fields, and steer-roping and branding are a part of everyday life. The cowboys of the region are expert, and their small white horses are very intelligent, taking as lively an interest in the games of their riders as the men do.

Tradition says that here the three Maries, Mary of Bethany, Mary, the mother of James, and Mary Magdalen, with their servant, Sarah, landed when they sailed away from the Holy Land after the Crucifixion. Sarah, an Egyptian, has become the saint of the gypsies, and in May they congregate here in colorful throngs to worship in the Church of the Saintes Maries de la Mer.

# Just a Little Smile

### WHY THE CROWD?

Griffiths was the father of 12 children, and he decided to take them all to the seaside. They set off, reached the station, got their tickets, and were about to enter the train when the proud parent was touched on the shoulder by a policeman, states London Tit-Bits.

"What have you been doing?" the constable demanded.

"Me? Why, nothing!" stammered the surprised man.

The policeman waved his hand towards the family.

"Then why," he asked, "is this crowd following you?"

### FASHION HINT

"Merciful Providence! what a narrow escape. When did the savages attack you?"

"Oh! you mean the arrow in my hat? I stuck it there, they're all the rage."

### Good Foundation

The manageress, looking extremely angry, approached the customer's table.

"I'm sorry," she said, "that you have found fault with my cakes. The business of this cafe has been built almost entirely on my cooking."

"Madam," replied the customer, "I see no reason to doubt it. With a few more buns like these you could build a hotel!"—Stray Stories Magazine.

### Suiting the Word

"Halt," yelled the sergeant to a new squad of recruits. But one of them marched on.

"Here, Jones, what were you doing before you joined the army?" yelled the sergeant.

"A horse driver, sir," replied Jones.

When the squad was marching again the sergeant cried: "Squad halt! Jones, whoa."—Stray Stories Magazine.

### Too Tempting

"He won't hurt you," Bobbie's mother reassured her small son who always was terror-stricken when a dog approached.

"Yes, he will, mother," protested Bobbie, "'cause he knows I'm full of bones."—Capper's Weekly.

### No Sandwich Either

Customer—I want two small hacksaws, a pound of assorted nails, a nice oak handle for my hammer, and a pot cleaner for my missus.

Clerk—Sorry, my friend, but this is an old-fashioned drug store.—Jacksonville Times-Union.

### Her Best Years

"How can you talk to me like that," she wailed, "after I've given you the best years of my life?"

"Yeah?" returned the husband, unimpressed by her emotion. "And who made 'em the best years of your life?"

### OH, WAITER!

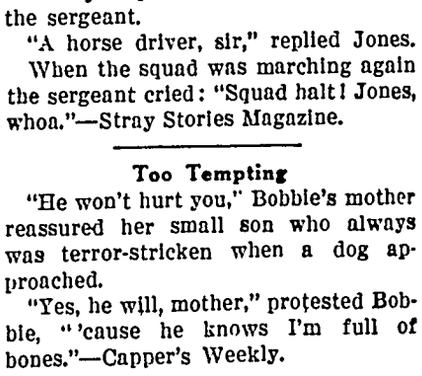

"Mary had a little lamb—"

"Well, what's the rest of the combination breakfast?"

### Working Overtime

"How's your bungalow? You told me it was cooled by woodland breezes in the summer."

"That part was all right, but the landlord is working nature overtime. Now he's trying to heat it solely with the sun."

### On and Off

Tootle—The Hodgsons are certainly putting on the dog these days.

Cornett—Yes; and they are certainly putting off a lot of creditors to do it.—Pathfinder Magazine.

### Great Fighter

Recruiting Officer—Are you sure you want to enlist for this war?

Applicant—Yes sir, I do. I belong to the fighting McGuires and we never miss a scrap. I want to enlist for the duration of the war, or longer if it keeps up that long.

### Good Reason

Bronson—I hear you have resigned from the Anti-Profanity society.

Johnson—Yes, I've bought a second-hand car and am learning to play golf —Cincinnati Enquirer.

## An Exclusive Crocheted Frock in Simple All-Over Pattern for the Winsome Tot

Pattern 5533

Even the butterfly's enamoured of his little charmer's newly crocheted frock—a style that's winsome and dainty for tots of four to eight. So easy to crochet, too, in a simple all-over pattern, topped by yoke of plain mesh which serves as sleeves and collar. Use white or colored string.

In pattern 5533 you will find directions for making the dress shown in sizes 4, 6 and 8; illustrations of it and of all stitches used; material requirements.

Send 15 cents in coins or stamps (coins preferred) to The Sewing Circle, Household Arts Dept., 259 W. Fourteenth St., New York, N. Y. Write plainly pattern number, your name and address.

## Uncle Phil Says:

### Aspire to Humility

Aspiring to nothing but humility, the wise man will make it the height of his ambition to be unambitious. As he cannot effect all that he wishes, he will only wish for that which he can effect.

Every night count your blessings. Every morning count yesterday's mistakes and be careful.

No one is infallible. Even the weather man may get caught out in the rain without an umbrella.

All the success achieved in creative work is earned and hardly earned.

### Happiness Is Inexpensive

Savages really have the most unalloyed happiness. Unlike the civilized, they don't care how cheap their strings of beads are.

He must be a pretty good sort of man who has accomplished half the things he intended to do.

## Uncle Sam's Printing Bill $38,000,000 for 2½ Years

The government printing bill from June 30, 1933, to December 31, 1935, was $38,000,000.

Congress is responsible for only 16 per cent of the total. Its bill for that period was but $6,500,000. The Post Office department ranked second with $4,100,000 and the Department of Agriculture third with $2,100,000.—Pathfinder Magazine.

## Hobo Given Lift and Half Dollar Proves Benefactor

Harry Kresmeyer, milk-truck driver of Waldwick, N. J., gave a lift and a half-dollar to an old hobo who said he was bound for his silver mine in Canada. Kresmeyer was still skeptical until the other day, when a letter arrived inviting him to come up and help work the mine. Out of a job, he replied, saying he'd be glad to come, only he had no money. Whereupon the ex-hobo sent him $300 for expenses.

When last heard of they were heading north for mine and fortune.


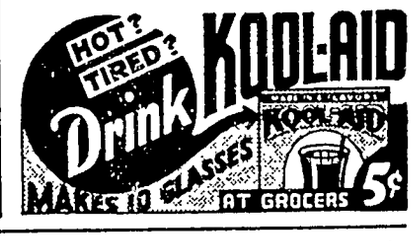

She:
"I found the secret of successful canning"
Kerr
MASON CAPS
SELF SEALING
WIDE MOUTH
"America's Favorites for 34 YEARS"
It is the air-tight seal of the Kerr Jars and Caps
Free Sample
NO RUBBER RINGS, the Kerr Lid is Self-Sealing.
● THINK Kerr Mason
● REMEMBER Kerr Mason
● BUY Kerr Jars, and Kerr Caps or Lids—You Will Like Them.
"Kerr Fruit Jars and Caps Are Best"
Kerr Mason Jar Co.
620 Title Insurance Bldg.,
Los Angeles, Calif.
or 620 Main St., Sand Springs, Okla.
"Treasure Chest of Home Canning"
"Sample Kerr Mason Cap" (fits any Mason jar)
Name
Address
I canned ... qts. of meat this year.

DIZZY DEAN makes a close one!
HELP! HELP!
LOOK, DIZZY! THAT GIRL! IN THE WATER! SHE'LL NEVER SWIM THAT CURRENT!
QUICK, JIM! GIVE ME THE ROPE! ON YOUR SADDLE!
HELP!
READY, JIM? HERE SHE GOES!
MAKE IT GOOD, DIZZY! IT'S GOT TO BE GOOD!
ARE YOU ALL RIGHT, MOLLIE?
I WILL BE — IN A MINUTE. BUT I HAD A PRETTY CLOSE CALL
YOU'RE RIGHT, MISS. IF I WERE YOU, I WOULDN'T GO PADDLING ON THIS RIVER AGAIN TILL I HAD MORE STRENGTH AND ENERGY
DAD SAYS I'M SHY ON ENERGY. I DON'T KNOW WHY I HAVEN'T MORE
MAYBE YOU NEED MORE SLEEP AND MORE NOURISHING FOOD—LIKE GRAPE-NUTS. THERE'S NOTHING LIKE IT—I KNOW—I EAT IT MYSELF

**BOYS! GIRLS! Join Dizzy Dean Winners! Get Valuable Prizes FREE!**

Send top from one full-size Grape-Nuts package, with your name and address, to Grape-Nuts, Battle Creek, Mich., for new membership pin and certificate and illustrated catalog of 49 nifty free prizes. You'll like crisp, delicious Grape-Nuts—it has a winning flavor all its own. Economical to serve, too, for two tablespoonfuls, with whole milk or cream and fruit, provide more varied nourishment than many a hearty meal. (Offer expires Dec. 31, 1936. Good only in the U.S.A.)

A Post Cereal—Made by General Foods
The same fine cereal, in a new package

**Dizzy Dean Membership Pin.** New 1936 design, two-toned solid bronze with red lettering. Free for 1 Grape-Nuts package top.

**Dizzy Dean Ring.** And it's a beauty! Heavy 24-carat gold-finish. Fits any finger. Free for 3 Grape-Nuts package tops.

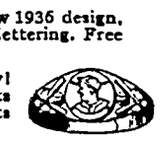

Dizzy Dean, c/o Grape-Nuts, Battle Creek, Mich.
I enclose ..... Grape-Nuts package tops for which send me the item(s) checked below:
☐ Membership Pin (send 1 package top).
☐ Dizzy Dean Winners Ring (send 3 package tops).
W. N. U. 6-13-36

Name
Street
City State

Beautiful The Theatre

# AVERY

Garner, Iowa

**Wednesday & Thursday, June 10 & 11** BANK NITE THURS.

She brought him an ailment—Petticoat Fever Robert Montgomery and Myrna Loy in the seasons smartest comedy.

**PETTICOAT FEVER**

He hadn't seen a white woman for 2 years, and then this beautiful damsel dropped, out of the skies, into his arms. Can't you just imagine the fun Patsy Kelly and Pert Kelton in—

**PANHANDLERS**

**Friday and Saturday, June 12 and 13** Double Feature

When Home Folks hit riches in Hollywood—

**THE FARMER IN THE DELL**

With Fred Stone and Jean Parker The human story of an Iowa farmer who stumbled into fame in the movies. AND Hoot Gibson

**SUNSET RANGE**

Hoot teaches the badmen the fear of death—and a girl a lesson in love

**Sunday, Monday and Tuesday, June 14, 15 and 16**

Only Sahara's burning sands could inspire such love—only four such Stars could bring you its true glory. Ronald Colman, Cladette Colbert, Victor McLaglen, Rosaline Russell in

**UNDER TWO FLAGS**

Devil-may-care outcasts in the uniform of death, drinking deep of life and love Cast of ten thousand, two years in the making So truly great no claim can exaggerate its glory See It!

**Silly Symphony — THREE LITTLE WOLVES**

**Wednesday and Thursday, June 17 and 18**

Ann Harding, Herbert Marshall in —

**THE LADY CONSENTS**

**Coming for Four glorious days, June 21, 22, 23 and 24**

**SHOW BOAT**

The show of shows, with its marvelous music, soul stirring story Make your plans now to see Show Boat



# Summer Clothes

## *for Men... for Boys...*

We are featuring a nice line of cool summer clothing for men and boys. Come in and see our line.

**SUMMER TROUSERS—**

We have them, for every day wear, or for Dress Up Nice patterns, good style, in wash fabrics.

**SUMMER SHIRTS And TIES—**

Fine quality work shirts for men and boys. Latest pattern in light shirts for dress up and sport wear Select your Tie here. New patterns just received

**HATS And CAPS—**

Everything in Straw Hats—big, husky hats for field use Complete line of cool summer caps.

**WORK GLOVES—**

We have a complete line of canvas and leather work gloves. Look them over

# W. L. Thada's

A GOOD STORE IN A GOOD TOWN KLEMME, IOWA



TIMES WANT ADS

Bring Results



FEDERAL DEPOSIT INSURANCE CORPORATION $5,000 MAXIMUM INSURANCE FOR EACH DEPOSITOR MEMBER

## *World War Veterans!*

You will receive your bonus payment in the form of U S Government Baby Bonds. You earned every cent you will receive, there can be no argument on that point, and our nation still owes you a debt of great honor.

To all veterans, the First National Bank of Klemme extends a cordial invitation to use our many facilities when bonus bonds are received Whether it is to cash the bonds, to hold them for interest in a safe deposit box, to set up areserve for the future, or to spend you will find banking here pays an extra bonus in good service, safety and satisfaction.

**MAKE THIS BANK YOUR BANK**

# First National Bank

Oldest Bank in Hancock County


# Local Happenings

## Klemme and Vicinity

D. V B. S. program and picnic Friday.

Harold Anderson, of Rolfe, Iowa spent the week end in Klemme visiting at the Carl Anderson home

Ed Jacobs and family spent Sunday visiting at the home of Mrs Wistey at Clear Lake.

Mr. and Mrs Ben Coobs and children visited at Titonka Sunday afternoon.

Dr and Mrs. Earl Schaeffer spent Sunday afternoon visiting with his mother at Forest City.

Beautiful little piano Will sell $6 per month See it in Klemme Wholesale Dept S, Balwin Piano Factory, Cincinnati, Ohio 11tp

Verle Keraus, of Swea City spent Sunday in Klemme visiting with his parents, Mr. and Mrs. W C Keraus.

The U. G. Smid family are now enjoying the convenience of an electric refrigerator, installed by Ed Jacobs, local dealer.

Miss Gladys Zabilka, of Des Moines, visited a short time Monday afternoon with her parents Rev and Mrs Zabilka.

Walt Thada and daughter, Jean Stanley Thada and Pete Wilson were supper guests at the R. A Jorgenson home Saturday evening

Mrs. Herman Priebe entered the hospital at Hampton Tuesday and this morning (Wednesday) underwent a major operation.

Mr and Mrs. Dorance Day, of Mason City, were supper guests at the John Day home Sunday evening

Mr. and Mrs. Ed Buntenbach left via train Sunday morning for the Dakotas and Montana on a business trip of a few days.

W L. Thada drove to Cedar Rapids last Wednesday to bring his daughter Jeanne home. Miss Thada has been attending Coe college there this past year.

Miss Vella Paul, who is employed by a beauty shop supply company at Des Moines, spent Sunday in Klemme visiting with her parents, Mr. and Mrs. Herman Paul

Miss Ruth Bailey has closed a successful year of teaching in the schools at Clarence, Iowa, and is now home to enjoy the summer vacation.

Mrs. Will Kirkwood and Phyllis, and Mrs. Fred Nagel left Tuesday morning for Baraboo, Wisconsin, to attend a family gathering on Wednesday

Mrs. Wayne Hurd and the newly weds, Mr and Mrs Masterson of Dees Moines, drove to Wesley Monday evening and had dinner with Wayne Hurd, who is employed by the WPA on a paving project there

**Why the Eskimos Prefer Hell to Heaven and Can't Understand Christianity. An Entertaining Story in The AMERICAN WEEKLY, the Magazine Distributed With NEXT SUNDAY'S CHICAGO HERALD AND EXAMINER.**

Wayne Pavey, and Miss Florence Woodhouse, of Mason City, drove to Dows Sunday where they were dinner guests at the home of Mr and Mrs George Carolus Mr Carolus was recently hired as manager by the Dows Creamery The Carolus family report that they are now comfortably settled in their new home and that they like Dows

Mrs. Lida Filkins and Miss Ada Mutch came from Grundy Center last Friday for a week end visit with their sister, Mrs. A H Dulme Monday Mrs Dulmes accompanied her sisters on a week's visit to Rockford, Illinois, where the ladies will visit at the home of their sister Mrs. Tom Gray Mrs. Dulmes also expects to visit friends in Chicago.

### Ship 6,000 Pounds Of Wool

Garner:—Some 6,000 pounds of wool grown in Hancock county was pooled and shipped by truck to Des Moines to the state wool growers association. Twenty cents a pound was paid owners at the time of shipping. More is assured later. H. V. Caldwell is president and W W. Clement is secretary of the Hancock county organization.

### "MORE ABUNDANT LIFE"

"Under massive, gilded chandeliers in the paneled ballroom of the former Edward B. McLean home a staff of news writers now on the employment rolls of the Works Progress administration is completing a 250,000-word guide to the city of Washington," says a United Press dispatch from Washington.

"Officials of the project, known as the writers' project, said the guide would be in final form within a month. But exactly what use would be made of it NO ONE connected with the project could say. No provision has been made to publish it and no funds are available for that purpose."

## Farmers Can't Get Help; WPA Jobs Lure Hands

Springfield, Ill.—From all over Illinois directors of the Illinois Agricultural association are receiving complaints that farmers cannot obtain sufficient help this spring because the men they customarily hire now work for the WPA and prefer the easy work and good pay to the more rigorous tasks of farming.

Farmers in past years have been able to get skilled help for $25 or $30 a month and keep, according to the association. "This year farm hands in many cases refuse to take jobs on the farm and frankly say that they would rather work for the WPA three or four days a week," says an IAA statement. "They say that while the farm wages with board give them more money than the $54 a month WPA wage, they prefer to work less and take less pay."

A survey by a Rockford newspaper showed a need for 1,000 farm hands in Winnebago, Boone and Ogle counties. L. W. Braham, Will county farm adviser, reported many appeals from farmers for help.

"The farmers resent the idea that they are unable to get help when there are so many men on relief," said Braham. "These farmers say the relief situation has reached the point where they must compete with the federal government."

Similar complaints were heard in Kankakee, Cook, De Kalb, Du Page, La Salle, Vermillion, Champaign, Edgar and Douglas counties. Of recent weeks shortage of help has been reported in Minnesota, Wisconsin, Michigan, Kansas and other states, because hands preferred to work for the federal government and let the taxpayer foot the bills.

## Prairie States Boil Over Farley's Slur

Washington—Rumblings of indignation against Postmaster-General James A Farley's slur against the prairie states in a speech made at Grand Rapids, Mich., came to a head in an outburst on the floor of the house of representatives by Dewey Short of Missouri. Farley had predicted that the Republican nominee in the coming election would be the governor of "a typical prairie state" whose experience as such scarcely fitted him for the White House.

"I was amazed to read that statement," declared Short. "It is absolutely inexcusable in any member of the cabinet and chairman of his party. I want it understood that I am not advocating the candidacy of any person. There are many fit candidates in the Republican party But I resent the slur and slander by the postmaster general passed not only upon the citizens of Kansas, but upon the citizens of Missouri, Illinois, Indiana and all the other great prairie states."

### You, Too, Are an Employer

Washington—There are now more than 3,000,000 public employees—one worker out of every ten in the nation—directly on the payroll of every man, woman and child in America "whether or not he or she owns property or pays income tax, or pays or does not pay direct taxes at all," says the National Civil Service Reform league. The salaries of these federal, state and local employees exceed 4 billion dollars a year, the league estimates.

### National Debt Skyrockets.

Washington.—The United States national debt, it is estimated, will be more than 34½ billions by June 20. More than 13½ billions will have been added since President Roosevelt was inaugurated March 4, 1933.

### Wheat Imports Mount

Winnipeg, Man.—Up to May 8, the quantity of Canadian wheat imported into the United States since the beginning of the crop year was 28,442,000 bushels, compared with 12,775,000 bushels in the corresponding period of 1935.

### THE CRACKER BARREL

"For which of you, intending to build a tower, sitteth not down first, and counteth the cost, whether he have sufficient to finish it?" — New Testament.

*Professor Tugwell, maybe, eh, Mr. Roosevelt?*


FELCO

# Pig Meal

**The IDEAL Feed Supplement....**

to feed with your homegrown grains for the CHEAPEST GAINS on those growing pigs

**Klemme Co-Operative Grain Co.**

Your home will always look fresh and neat if you just remember this slogan: "SAVE THE SURFACE AND YOU SAVE ALL" -PAINT AND VARNISH And, there is no better way to "save the surface" than to use DEVOE'S UNDERCOATING for your priming coat and DEVOE'S HOUSE PAINT for the surface coating next to the weather.

The UNDERCOATING is the ALL IMPORTANT thing With DEVOE'S CONTROLLED PENETRATION the valuable oils are not soaked up by the wood leaving only the pigments on the surface DEVOE'S UNDERCOATING is the perfect base for the top coats By following the DEVOE "two coat" method you will find that your paint will retain its freshness color and weather protection longer than ordinary paints.

If you are going to paint this summer, it will pay you to call and let us explain DEVOE'S method to you and show you actual samples of "controlled" penetration and why this is the superior and best method of painting your home

# NORTHERN LUMBER CO.

BUILDING MATERIAL

PAINT, VARNISH, OILS KLEMME, IOWA



# CAR WASHING

Let me do your Car Washing, Simoniz Work and Upholstery Cleaning.

Phone 52 For Information

**"TINY" KLUCKHOHN**

SATISFACTION GUARANTEED REASONABLE PRICES



CHEVROLET

## *It's Entirely Up To*

# You!

You CAN prevent starting trouble Your starting system consists of 5 vital parts - battery, starting motor, cables, lights and accessories, and generator If every part is in good working order and in balance with every other part you will not have any starting trouble. Now, for the first time, you can have your complete starting system checked—right in your car under actual operating conditions.

**This service is NEW—it is FREE—drive in and PROTECT YOURSELF against the inconveniences, delays and expense of starting and other electrical troubles.**

# Klemme Auto Co.

# THE KLEMME TIMES

LUME 41 — KLEMME, IOWA, WEDNESDAY, JUNE 17, 1936 — NUMBER 4


# Talking Picture Show Now Contracted For Saturday Nights

## lemme Couple Were Married

**SS LOLA HAMMIT AND ROGER SCHLAWIN WERE MARRIED LAST WEEK**

Miss Lola Hammit and Roger hlawin were united in marriage the Klemme Reformed Church st week Wednesday morning, ne 10th at 10 00 o'clock, the v Calvin Grosshuesch perform- the ceremony which was wit- sed by Miss Norva Schlawin, er of the groom, and Mr. LeRoy nson.

Both of these young people are ll known in this community. e bride is a daughter of Mr. and s. Hammit, former Klemme resi- nts, and the groom is the son, of , and Mrs. Otto Schlawin, Liber- township residents.

The young couple will live at Schlawin farm where the om is farming with his father.

The best wishes of the many ends of the young couple go th them, and may success and ppiness be theirs.

### Ladies Aid This Week

The Methodist Ladies Aid Soci- will meet this week Thursday ernoon at the church parlors. Since it is not convenient for the ne committee to serve at aid this ne, everyone is asked to either ing a few sandwiches or a few okies, and come and help quilt. rs. E. H Patet, vice-president ll have charge of the meeting.

### ll Build New Home In Klemme

Mrs. Eelko Buss last week pur- ased the residence lot from Ed untenbach, which is located just uth of the Buntenbach home rs. Buss will retire from farm fe and will build a new house on e lot she purchased. We under- and the house will be completed fore fall.

Mrs. Buss' new home will be of e bungalow type, all rooms on ne floor, modern throughout and ill be of frame construction 24x feet in size, with full basement. he material and construction is ll furnished by the Northern umber Co who expect to start uilding activities in about a week.

### Will Build House Soon

Mr and Mrs Will Meyer who me time ago purchased the Blick- derfer property in southeastern lemme, expect to build a new ouse this summer. Sand has been auled for the cement work.

### Will Tell Of Washington Trip At Reformed Ladies Aid Meeting

The Ladies Aid of the Reformed hurch will meet next week Wed- esday afternoon at the church arlors. Mrs. W L. Thada and Mrs ichard Ax are on the program nd will tell of their recent trip to Washington, D C., and other points f interest. Mrs. Thada is hostess.

Ed Jacobs and Dr Dulmes were t Mason City on business Monday forenoon.

**TELEPHONE DIRECTORY ERROR**

When the new Telephone Dierctories were printed and delivered, it was discovered that there were two errors made Two names were somehow left out. The names that should have been listed were Paul Grange, res. 76 and Mrs. Anna Greiman. farm 15F47.

The above names will be printed on a gummed strip and mailed to each telephone user who is asked to stick the names in the directory.

### AUXILIARY UNIT ELECTED OFFICERS FOR COMING YEAR

The Klemme Auxiliary met last Thursday evening at the home of Miss Grace Blank at her home southeast of Klemme After the business meeting a weiner roast was enjoyed

The officers elected for the coming year are. President, Lydia Bock, vice president. Mrs P W Johnson, secretary and treasurer, Mrs Paul Mueller, historian, Mrs Ben Coobs chaplain, Mrs Will Kirkwood, executive board. Mrs W Pavey, Mrs Bredbenner, Mrs Schwichtenberg

### GRACKA QUANDT WILL TEACH IN KEYSTONE SCHOOL

Miss Gracka Quandt has accepted a teaching position in the school at Keystone, Iowa Miss Quandt will have charge of the music department of the school

Miss Quandt, daughter of Mr and Mrs Conrad Quandt, graduated from the School of Music, this summer

Keystone with a population of about five hundred, is located in Benton County and has a very nicely equipped school

### Ray Veldhouse Builds Addition To Large Barn

When completed Ray Veldhouse, who lives two miles northwest of Klemme, will have one of the largest and best barns in North Iowa Mr Veldhouse has a very large barn, but the past winter he could have used more room so now he is having a 32 foot addition built to one end of the barn Mr Veldhouse has one of the best improved farms in North Iowa

### Hello, Folks!

Mr. and Mrs Elmer Beier are the parents of a baby boy born to them Sunday evening

## Bible School Closes Friday With Picnic

### REFORMED BIBLE SCHOOL PICNIC WILL BE HELD NEXT FRIDAY, JUNE 26TH

The summer Bible School at the Reformed Church will continue two more weeks, and will close with the annual picnic next week Friday, June 26th All members of the church and friends are invited to participate

The Bible School will give their program in the morning at 10 00 o'clock. The picnic dinner will be served at noon Each family is requested to bring enough sandwiches for themselves, and two covered dishes. Donations for the fish pond will be received

Don't forget the date, Friday, June 26th.

### Attended Wedding At Little Brown Church Sunday

Mr. and Mrs. Henry Lewis and son, Duard, drove to Nashua Sunday where they attended a wedding at the Little Brown Church The young couple who were married there were Miss Helen Hendricks and Mr Gerald Brooks both of Clear Lake The groom, who is a son of Mrs Lilly Brooks, is a nephew of Mrs Henry Lewis.

### Left Saturday Night On Fishing Trip In Northern Minnesota

Walt Thada, "Stub" Lewis, Elmer Schlei and Ernest Henschen left Klemme Saturday night bound for lakes in northern Minnesota where they will fish for several days. They expect to return to Klemme the latter part of the week

### Is Building Modern Corn Crib

Ed Hrubes, Liberty township farmer, is building a new combination corn crib and granary on his well improved farm. The Northern Lumber Co. of Klemme are supplying the material and equipment which includes an overhead elevator.

## Who Makes A Garden

By Douglas Mallock

Whoever makes a garden has never worked alone;
The rain has always found it, the sun has always known,
The wind has blown across it and helped to scatter seeds—
Whoever makes a garden has all the help he needs.

Whoever makes a garden should surely not complain,
With someone like the sunshine and someone like the rain,
And someone like the breezes to aid him in his toil,
And someone like the Father, who gave the garden-soil

Whoever makes a garden has, oh, so many friends,
The glory of the morning the dew, the daylight ends
For wind and rain and sunshine and dew and fertile sod
And he who makes a garden work hand in hand with God

## *Two Funerals Were Conducted At Reformed Church Past Week*

### MRS. STRAATMAN PASSED AWAY SATURDAY MORNING

**Was Resident Of This Community For Nearly Half Century**

Funeral services for Mrs Mary Straatman, who passed away Saturday morning, June 13, at the home of her daughter, Mrs George Neimeyer at Garner, were held at the Klemme Reformed Church on Monday afternoon, with the Rev Calvin Grosshuesch and the Rev Wm Hueneman in charge Pall bearers were J E Stille, Ben Katter Henry Thieman Wes Haefner, Art Upmeyer and Fred Barz.

**Obituary**

Maria Straatman, nee Meyer, widow of the sainted Elder Wm Straatman, was born September 13th, 1850, at Luebeke, Mein Germany She was baptized and confirmed in the Lutheran Church of Luebeke At the age of 25 years she and her sister (Mrs Kuck of New Knoxville Ohio) came to America The two sisters found a home at an aunt's place in New Knoxville Here she was united in marriage to Mr Wm Straatman and the first years of their married life the couple spent on a farm in that community.

In the year 1893 they moved to a farm in Liberty township, Hancock County, Iowa One son and five daughters were born in this home Three of the children the only son, and two daughters died in infancy

Mr and Mrs. Straatman were charter members of the Klemme Reformed congregation They were faithful members throughout their lives

They were regular in their attendance and were much concerned about the religious training of the children Mr Straatman served his congregation as Elder for two terms.

In the year 1912 they moved to Klemme Mr Straatman died April 4th 1927 For some time Mrs Straatman remained alone in her Klemme home, and then made her home with her daughters. Mrs Reinhold Lemke and Mrs. George Niemeyer Mrs Straatman suffered the ailments of old age since last fall During the last 4 weeks her condition became serious, and in answer to her prayer God called her from this earthly life. She died in the home of her daughter Mrs George Niemeyer of Garner at 3 30 o'clock Saturday morning, June 13, at the age of 85 years and 9 months.

All who knew Mrs. Straatman speak of her as a kind-hearted mother, always busy at work in her home, generous to all who needed help

Surviving and mourning her death are her children, Mrs. Geo. Neimeyer of Garner, Mrs Reinhold Lemke of Liberty township, Mrs. Harvey Wilkins, St. Mary's Ohio, a sister, Mrs. Kuck, New Knoxville, Ohio; eight grandchildren and two great grandchildren.

### FINAL RITES CONDUCTED AT KLEMME REFORMED CHURCH

**Had Suffered From Illness For More Than A Year**

Funeral services for Mrs. Alfred Josten, who passed away at her home north of Klemme Tuesday evening, June 9th, were held at the Klemme Reformed Church on Friday afternoon with the Rev. Calvin Grosshuesch and the Rev. Wm. Hueneman in charge. Pallbearers were Clark Lackore, Harold Radloff, Einer Christensen, Ed Jacobs, John Humphrey and Oscar Greiman

**Obituary**

Agnes Josten, nee Back, daughter of Peter and Anna Back, was born at Blairstown, Iowa, April 9th 1895. She was baptized and confirmed in the Lutheran church of Blairstown of which her parents are members. Her childhood days were spent in the home of her parents She was joined in marriage to Mr. Alfred Josten of Klemme, Dec 3rd, 1919 The young couple settled on a farm 2 miles east and three miles north of Klemme One son, Duane, was born to this couple

Mrs Josten was in poor health since March 1935 As soon as her ailment seemed serious she visited the hospital at Iowa City for an examination In the course of her sickness she was taken to Rochester once and to the Iowa City hospital six times But in spite of all medical care her condition gradually became worse and her suffering increased until God in his compassion called her from this life. She fell asleep quietly Tuesday evening June 9th at 11:45 o'clock, at the age of 41 years and 2 months.

The parents of Mrs. Josten were married 50 years ago, January 1st. This is the first occasion where they mourn the death of a child.

Mrs Josten loved her home She delighted in making it a real home for her husband and son, and a place where the friends of the family felt the spirit of friendliness and hospitality. She was well known and had many friends in the community, where she was ever ready to help where help was needed. Her favorite scripture passage, which proved a source of strength and comfort to her during her trying days, was Psalm 23.

Surviving and mourning her death are her husband, Mr. Alfred Josten and son, Duane,; her parents Mr. and Mrs. Peter Back of Blairstown; her brothers and sisters: Mrs. M. Peterson, Garner; Christian Back, Garner; Herman A. Back, Garner; Nelse J. Back, Klemme; Wm. Back, Blairstown; Mrs. Dora Mecklenburg, Belle Plaine, Iowa.

### Hello, Folks!

Mr. and Mrs. Will Neuberger, who live on the Moberly farm northeast of Klemme, are the parents of a baby boy born to them Saturday. Mrs. Herman Paul is caring for mother and baby.

## *"Danger Ahead" Title Of Saturday Night Feature*

### ATTENDED MEETING FOR DEAF PEOPLE HELD AT MASON CITY ON SUNDAY

**"Talkies" Were Enjoyed By Those Who Could Not Hear**

Mr and Mrs. Leonard Lau and Miss Dorothy Brown attended a meeting of the Mascia Club, an organization for deaf people, held at St. John's Parish at Mason City on Sunday

Dinner was served in the dining room of the parish and after dinner a program was enjoyed Seven reels of moving pictures were shown in which the "speech" was conveyed by the use of sign language. This was a real "talkie" that the deaf could understand. The pictures were taken at previous meetings of the club.

A picnic for deaf people of North Iowa will be held at Clear Lake on July 26th and moving pictures will again be taken there.

### BROTHER OF KLEMME LADY IN FATAL AUTO ACCIDENT

Mrs P M Wilson was called to the hospital at Hampton early this morning to be with her brother, Mr Wilbur Williams, of Clarian, who was seriously injured in an automobile accident. Mr Williams died shortly after Mrs Wilson reached the hospital Details of the accident could not be obtained at the time of going to press.

### Harlan Buss, Former Klemme Boy, Injured In Fall From Swing

Harlan, son of Mr. and Mrs. Harry Buss, fell from a swing and broke one of the bones in his leg just above the ankle Klemme relatives received worl of the accident as we go to press

## R. N. A. Convention Was Big Success

### DISTRICT R. N. A. CONVENTION ATTENDED BY LARGE CROWD

**Storm Prevented Drill Teams Demonstration In Park**

The local R. N. A. lodge entertained a District Convention here Tuesday and many ladies prominent in lodge work from all over the state were in attendance

Stores were decorated for the occasion and the streets were decorated with lodge colors and the main street lined with flags, while Welcome signs were in evidence.

It had been planned to have part of the drill work put on in the park, but rain ruined this plan and all work was put on in the school house

The local ladies were highly complimented for the excellent manner in which they entertained the visiting ladies. Garner will entertain the convention in 1937

The Royal Neighbors wish to thank the merchants for cooperating and decorating their windows the school board for the use of the school house, Mr. Wellemeyer for his welcoming address; Rev. Grosshuesch for the invocation and anyone in the commnity who helped make their local convention a success.

### Phyllis Christiance Had Birthday Dinner Sunday

Phyllis, daughter of Mr. and Mrs. D. L. Christiance, was seven years old Tuesday, but as it was more convenient for her company she had a fine birthday dinner Sunday to which she invited her Grandpa and Grandma Christiance of Thornton; and Mr. and Mrs. Vaughn Staebler and son of Clear Lake.

### ENTIRE NEW OUTFIT WILL BE USED FOR SHOWS IN KLEMME

**Sound And Pictures Guaranteed To Be The Very Best**

Art Wellemeyer, who has charge of the free movies for the business men of Klemme, has contracted with Mr Rasmussen of Kensett, to show talking pictures in Klemme for the balance of the season. Mr Rasmussen showed pictures a couple of times last fall and they were very satisfactory

In order to handle the Klemme shows, Mr. Rassmussen has purchased another new machine outfit, and the equipment he is bringing to Klemme is entirely new, according to Mr Wellemeyer.

The first feature picture for the summer entertainment will be shown here Saturday night and the title of the picture is "Danger Ahead," a Peter B Kyne story Besides the feature there will be the regular run of comedy and shorts

The show, which was to have been given last Saturday night, had to be cancelled as it was impossible for Mr. Wellemeyer to book a show for that night, and Mr Rasmussen was unable to handle an extra program at that time

Talking picture shows are now assured for the balance of the season in Klemme's open air theatre.

### FATHER OF KLEMME SCHOOL MAN BURIED AT GREENE

Funeral services for Jacob Kingery, 74, who died Friday night at his home in Greene, were held on Sunday afternoon at the Church of the Brethren with the Rev C. E Schrock, pastor of the church officiating

Mr Kingery was the father of Mr. Albert Kingery, Klemme High School teacher and athletic director

Mr Kingery, a life long resident of Greene, was active in church work throughout his life, and for sometime was active in the civic life of Greene Mr. and Mrs. Kingery celebrated their golden wedding anniversary in March of 1934

Besides his wife he is survived by four sons, Albert of Klemme, Delmer of Allison, Frank and Lewis of Greene, and five daughters, Mrs. E E. Broadwater of Preston, Minn; Mrs. Dick Ray, Mrs. R. F. Hardy, Mrs. V. L. Hardy and Mrs. R. R. Swab all of Greene, 19 grandchildren, 3 great grandchildren, two brothers, Amos and Ben, both of Greene.


The grandest show of them all, "SHOW BOAT" coming to the Avery for four gala days, Sunday, Monday, Tuesday and Wednesday, June 21, 22, 23 and 24, starring Irene Dunne, Allan Jones, Charles Winninger, Helen Morgan & Paul Robeson, will have you humming the glorious songs for days. "Show Boat" with the memorable romance and drama of Edna Ferbers novel —with the lingering melody and rhythm of Jerome Kern's music—with its soul stirring story—you will want to see it again and again. Words alone cannot describe this new and greatest screen masterpiece. The old lovable songs have been retained in the picture. "Old Man River," "Bill," 'Old Fashioned Wife," "Make Believe," "Cotton Blossom," 'Can't Help Lovin' That Man" besides other new songs that have been added. As a book it was great, as a motion picture its glorious. Please do not miss seeing "Show Boat." Remember the dates.

# No More Doubtful Horse Race Finishes

AT LEFT is a photo-diagram showing how the electric-eye camera catches the finish of a race, thus removing all doubt as to which horse won the race. Above is Ralph A. Powers, designer and builder, with the five electric beam standard that shoots light across the track to corresponding electric cells. The pictures were made at the Detroit fair grounds track.

## THIS IS GOOD-BY

By DOUGLAS MALLOCH

THIS is good-by, and for a long, long while,
Not for an hour, not only for a day.
Yet I can laugh, and even you can smile,
Though you were always wiser, in a way.
And so farewell, and here's the casual kiss
Men give so often, even women do;
Yet something ever after we shall miss,
Miss till such things as hours and days are through.

This is good-by, and for a long, long time,
Not for a week, not for a month, or year.
Not soon my eager feet the stair shall climb,
Though you may wait, may wait In vain to hear.
Or I may come, may come and may not find,
Yet with a smile we wave, a smile we go.
At ev'ry parting heaven is always kind;
This is good-by—thank God we do not know.

© Douglas Malloch.—WNU Service.

## ATLANTIC AIR MAIL SEEN IN TWO YEARS

### Four Trips to Europe Weekly Are Scheduled.

London.—Transatlantic air mail service will be in operation within two years on a basis of four round trips a week, according to Sir Francis Shelmardine, director general of British Civil Aviation.

Sir Francis declares British authorities have developed three types of airplanes they believe capable of operating the services.

Recent negotiations between representatives of the British government, the Irish Free State, Newfoundland and Canada, and representatives of the United States, resulted in understandings being reached which it was hoped would bring about a transatlantic air service connecting these countries.

Full reciprocity between the countries concerned was agreed upon. Operation would be undertaken jointly by a British commonwealth operating organization and an American operating cor pany.

**Consider South Route.**

Although it was recognized that the northern route via the Irish Free State, Newfoundland and Canada was shorter than the southern route, and would therefore have the advantage of more economical operation, this fact did not preclude the possibility of use being made of the southern route.

Thus will be forged the last main link in the chain of British empire air communications.

In view of the fact that on either route a stretch of approximately 2,000 miles is involved, it would at present be impossible to provide the capacity required for the whole of the mail. Little practical knowledge was available of flying conditions on these routes. Climatic conditions present a number of difficulties yet to be surmounted and the first services would be of an experimental nature.

**New Planes Ordered.**

Two highspeed land planes, capable of operating the service during the summer under all conditions and possibly even during the winter, have been ordered.

In addition, the air ministry has given financial assistance to Imperial Airways for the development of the Mayo composite aircraft. This is a combination of two aircraft and involves development of a new technique which would shorten the take-off normally required for heavily-loaded aircraft, and might enable a greater payload to be carried out at a lower power output than now possible.

## Lights of New Y

by L. L. STEVENSON

New York's hundreds of laundrymeu have been hard hi depression. Furthermore, the is dark since their business is ing back to any great exte uptown neighborhood estabi where six yellow men were bu early morning until far into th washing, ironing, attending tomers and smoking cigarett employs only two. A nearb where the proprietor emplo three cousins, closed recently there weren't enough patron fection of machinery, extensio livery service, advertising an tation has turned much of the away from the hand laundries big establishments. So the ployed in Chinatown increase The situation, however, in the accepted with true Oriental c Chinatown takes care of its o

* * *

That the stoicism of the Eas face of disaster may disguise ternal ferment was disclosed when the Chinese Laundrymen ciation met to elect officers. that is merely a formality but session caused four men to be the hospital and three to be a It seems that those in power put through a slate. Objection voiced, accusations made and speech turned to hot words. there was action and a great s on stairs when the police arrive explanation made to the office that the chief objection was th duction of "American method the proceedings.

* * *

In our town, the Chinese po consisted of Wah Lung. He most industrious man I ever Not infrequently, he worked all the night to keep up with th linen of his customers. Also sessed a remarkable dexterity in facturing a cigarette from o pipe tobacco and a piece of new And I'll never forget the Sund dressed up in peg top trouser standing collar—one unclaimed patron—toothpick-toed tan sho a derby hat and attended the Presbyterian church.

* * *

The best dog story I've he some time was told by Miss A Sprague. It seems that over Neck, N. J., there is a big friend lice dog that makes frequent homes in the neighborhood. If t happens to be hungry, it heads s for the kitchen and stands in fr the refrigerator until fed. Rece called at the home of a friend Sprague. Unfortunately for th itor, the refrigerator contained ing whatsoever that would appe canine appetite. The lady of the tried to make her caller unde that but the dog merely contin stand looking longingly at the erator and nothing she did o caused it to change its position

* * *

Finally in desperation, the hou called the dog's owner.

"I can settle that," said the at the other end of the wire. "P on the 'phone."

"What do you mean?" aske worried woman.

"Hold the receiver to his ea let me talk to him."

The dog didn't want to lea refrigerator but was led to the and the receiver held to its ear.

The dog listened, then ran out door.

It seems that his mistress ha dered him to come home.

* * *

Statuesque, imperious looking attracted much attention as she down the aisle of the theater dur performance of "Sweet Aloes." had on a long fur cape, reddi color and different from anything by any other woman. Plainly it w expensive wrap and the wearer as plainly was not at all uncon of that fact and of the eyes t toward her. A short distance b her followed one of those ruddy- evening-attired gentlemen who a seem to me to type the "man-a town." Suddenly, he glimpsed the with the cape. "No wonder there any fox hunting any more," h marked to a companion. And the evidently overheard as her leis pace changed to a quick-step

* * *

Bus top eavesdropping: "She's a head on her all right. She gets to take her to shows twice a wee he can save money by putting th mission tax on his income return

© Bell Syndicate.—WNU Service.

## TRY THIS TRICK

By PONJAY HARRAH

Copyright by Public Ledger, Inc.

### COIN ON FOREHEAD

THIIS is one of those puzzling little stunts that appear to be really magical when presented in off-hand fashion.

Borrowing a small coin, the magician sets it against the center of his forehead. The coin apparently becomes magnetized, for it adheres there.

Even though the performer tilts his head forward and shakes it from side to side, the coin does not fall. The magician finally removes the coin and gives it back to its owner.

It all depends upon the way you put the coin in place. Set it against your forehead and push the coin upward. This creates suction and the coin will stick firmly after you take your hand from it.

WNU Service.

## Bedtime Story for Children

By THORNTON W. BURGESS

### BILLY MINK WARNS BOBBY COON

FOR a long time Billy Mink and Bobby Coon sat gossiping on the edge of the Laughing Brook. Then Bobby, having finished what he had to eat, decided that he would go down the Laughing Brook to see what he could find. There's nothing Bobby Coon enjoys more than wandering along the Laughing Brook, watching for a little fish to carelessly come within reach, or just simply playing in the water. Bobby has almost as much curiosity as has Peter Rabbit He simply has

"I Wonder How This Little Fence Happens To Be Here."

to examine everything which appears strange. A shiny pebble in the water or a shell will catch his eyes and he will stop to play with it.

Billy Mink watched Bobby start along down the Laughing Brook. "I wonder what he'll do when he comes to that little fence." thought Billy. So, to find out what Bobby would do, he followed him. When Bobby came to the little fence he sat down and stared at it in the funniest way. Then he began to talk to himself. "That's a funny thing," said he. "I wonder how that little fence happens to be here. I've never seen it before. I wonder what it's for. Nobody had any business to build a fence like that. The only way I can get around it is to climb way up that bank, and I don't want to do that." You know Bobby is rather lazy.

So, he sat and looked at the fence, which was made of sticks stuck down in the ground, and the more he looked the more determined he became that he wouldn't be stopped and that he wouldn't climb that bank. Of course it didn't take him long to discover that right in the middle of that fence was an opening, a sort of gateway. But it was a very narrow opening. You see, it had been made just wide enough for Billy Mink, and Bobby Coon is a great deal bigger than Billy Mink.

Bobby went a little nearer and once more sat down, his head cocked on one side as he studied that little opening. "It's too narrow for me, but if I try hard enough perhaps I can push those sticks aside and make it wider. That would be easier than climbing that steep bank," he said.

So Bobby walked a few steps nearer and again sat down. Somehow, he had an uncomfortable feeling that something was wrong. He didn't know why he had that feeling, but he had it. Now, whenever one of the little people of the Green Forest has that feeling he becomes very cautious. Bobby was tempted to try at once to push his way through that little opening, but because of that feeling that something was wrong he hesitated. Then very carefully he examined that little fence from the bottom of the steep bank clear to the edge of the water. He smelled of each separate stick of that fence, but he could smell nothing suspicious. Those were just plain old sticks and nothing else. Finally, he made up his mind that there couldn't be anything really wrong in at least trying to go through that little opening. He reached forward with one foot to place it right in the middle of that opening.

"Stop!" cried Billy Mink.

© T. W. Burgess.—WNU Service.

## PAPA KNOWS—

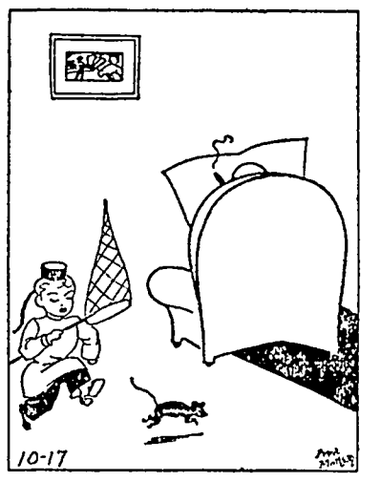


"Pop, what is a hermit?"
"Happy family."

© Bell Syndicate.—WNU Service.

## ANNABELLE'S ANSWERS

By RAY THOMPSON

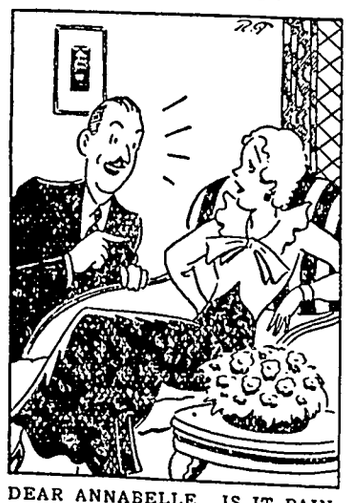

DEAR ANNABELLE IS IT PAINFUL TO HAVE ONE'S EARS PIERCED FOR EARRINGS?

L. A.

Dear L. A.: YES—BUT NOT HALF AS PAINFUL AS HAVING THEM BORED FOR AN ENGAGEMENT RING.

Annabelle.

**First Church in England**

In Somersetshire, about twenty-five miles from Bath, is Glastonbury, where legend states was built nearly 1,900 years ago, England's first Christian church.

## Child Portrait Thought to Be Work of Da Vinci

Lyons.—A portrait of a red-haired child recently discovered in a private collection here is believed to be a painting by Leonardo da Vinci. There is no signature on the painting, which obviously dates back to the Fifteenth or Sixteenth century, but it is known that the great Italian painter used to mark his paintings by tucking his initials away in some obscure portion of the canvas.

To prove the authenticity of the painting it will be subjected to various experiments in microphotography. Dr. J. Locard, head of the laboratory of the Lyons police department, which is equipped to make microphotographs, has been engaged in this sort of detective work in regard to crime and counterfeiting.

This time, however, he will use his apparatus to detect the presence of the two microscopic letters L. V. which will give practical proof that Da Vinci was the original artist.

## Beauty in Sixth Place in Coeds Life Rating

Ames, Iowa.—Love and health are more important influences in the lives of Iowa State college coeds than is beauty.

That was disclosed in a survey of the valuations placed on a list of 12 factors in the lives of students in Iowa State college home management classes.

Beauty, which was rated as of prime importance by women interviewed recently by a women's magazine, was placed in sixth place by the coeds.

The women whose answers were compiled by the women's magazine rated beauty first and love and affection second. The coeds rated love and affection first; health second. Both groups placed economic security in third place.

Youth was named by women as the fourth most important factor in their lives, while coeds placed it in ninth position. Religion was given twelfth place by both groups.

## MOTHER'S COOK BOOK

### SOME TIMELY HINTS

WE ARE beginning to realize that "just a cold" is not always a simple thing. Many of the fatal illnesses are begun by a cold that has not been cared for intelligently or has been ignored.

During the spring when unseasonable weather or warm days cause carelessness, colds are most prevalent. A cold may, even after what seems a good recovery, leave the body weakened and thus open to serious complications and after effects. Staying in bed is one of the best remedies, drinking plenty of water and using citrus fruits freely. Nothing has yet been found that is better than the old remedy of hot lemonade, good warm cover, plenty of fresh air and a comfortable bed.

The following are a few recipes for various lemonades:

**Hot Lemonade.**

Take three tablespoons of lemon juice, three-fourths of a cupful of boiling water and honey to sweeten. This makes, with cold water and ice, the standard plain lemonade. This serves one; adding various spices and flavors gives a different lemonade.

One may slice the lemon, cover with boiling water, let stand ten minutes well covered, strain and serve sweetened to taste. This gives the flavor of the peel which is well liked.

**Spiced Hot Lemonade.**

Cut a lemon in two and cut a slice from each half. Extract the juice from the halves. Pour boiling water over the lemon slices, using one cup, add one-eighth teaspoon of ground cloves, one teaspoon of minced crystallized ginger and two cherries cut into halves. Add honey or sugar to sweeten.

**Hot Grape Ade.**

Combine the juice of one lemon with two tablespoons of grape juice, one cup of boiling water and sugar to taste.

Menus should be planned to keep the body in good health, full of pep and energy Now with the markets full of the fresh fruits and vegetables they should be used very freely to avoid illnesses.

© Western Newspaper Union.

## Tucked Chiffon

Tucked chiffon is cool and smart. Here it has sprays of yellow daisies on a black background. The full sleeves accentuate the slenderness of line. The belt is of yellow grosgrain ribbon.

## Eve's Epigrams

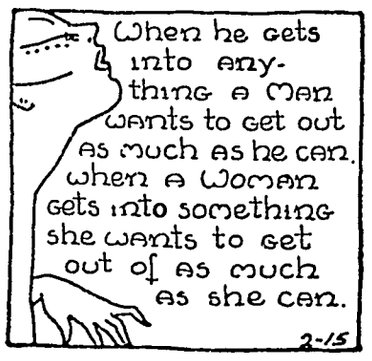
When he gets into anything a Man wants to get out as much as he can. When a Woman gets into something she wants to get out of as much as she can.
2-15

## French Farmers Dig Up an Old Shell

THESE French farmers working below the walls of Coucy-le-Chateau near the Aisne are unearthing a large unexploded shell deposited there by a German gun. Since the war many farmers have been killed or maimed by old shells.

## New Nome Will Rise From Ashes of Fire

Nome, Alaska.—A new and improved city is rising from the ruins of a disastrous fire which swept Nome in September, 1934. Among improvements listed are a reinforced concrete federal building to cost $500,000, a $65,000 schoolhouse and Coast Guard quarters for crews and ships valued at $90,000.

PWA projects of water mains, combination city hall and fire department and graveled streets, costing $100,000, were recently completed

## English Manor of Tenth Century Passes as

Winchester, England.—One of land's most ancient feudal manors "God Begot" hostel here, dating to the Tenth century, no longer be a mecca for American tourists.

The hostel, which attracted hund of Americans arriving by boat at by Southampton, has been sold and not be utilized as a hotel in the fo

The half-timbered Tudor struc was conveyed to Queen Emma, of all burdens, by her husband, Ae red, and she in turn bequeathed St. Swithin's monastery

The manor became a sanctuary criminals and fugitives and held own courts of justice until the r of Henry VIII, when it passed to dean of Winchester cathedral. main structure of the manor, buil 1558, remains virtually untouched.

# DEATH IN ABSARAKA

By ELMO SCOTT WATSON

SUMMER day in the year 1866.

North of historic Fort Laramie a column of blue-coated soldiers is marching along the Bozeman Trail which winds across windswept upland plains and then ...h deep mountain gorges into ...d known as Absaraka, "the ... of the Crows." This military ...f barely 700 men is the Sec... Battalion of the Eighteenth ... States Infantry, setting forth ... expedition which will make ...egiment forever famous in ...nals of the American army.

* * *

...Eighteenth already had an ...l and a brilliant record. Or... June 26, 1812, it made its ...ppearance on the rolls of the ...during the second war with ...d. Three years later it was ...idated with the Fifth and ...-fifth regiment of infantry ...m the Eighth United States ...ry, thus losing its identity and ...ining "lost" for 40 years.

...er the proclamation of Pres... Lincoln on May 4, 1861, the ... was reorganized and the

...EN. H. B. CARRINGTON

...eenth again came into exist... During the Civil war the regi... served with the Armies of the ...—nder Grant and Rosecrans ...herman and Thomas. Written ...s battleflags were the names ...cksburg, Stone River, Murfrees... Chickamauga, Kenesaw Moun... Jonesboro and Atlanta. At ...amauga the Eighteenth was ...ded with the Sixteenth and ...eenth regiments and, as a part ...Thomas' famous Fourteenth ..., its gallant stand in that bat... ...elped him win the nickname ... Rock of Chickamauga."

...en the Eighteenth was organ... ...n 1861 the man appointed to its ...mand as colonel was Henry B. ...ington, adjutant-general of the ... militia for several years be... the outbreak of the Civil war. ...ough he rose to the rank of ...dier-general of volunteers dur... ...hat conflict, at its close he re... ...ed to his rank of colonel in the ...lars and with his regiment was ...red west for service in the In... country

...the meantime gold had been ...vered in Montana and the rush ...old-seekers to the new camps ...wed. Their route took them ...uch the choicest hunting ...nds of the Sioux and Northern ...ennes, lands which the gov... ...ent, under the terms of the ...ner-Sanborn treaty of 1865, had ...mply guaranteed should be un... ...rbed by white invaders. But ...rants to the Northwest, as well ...he Montana Argonauts, showed

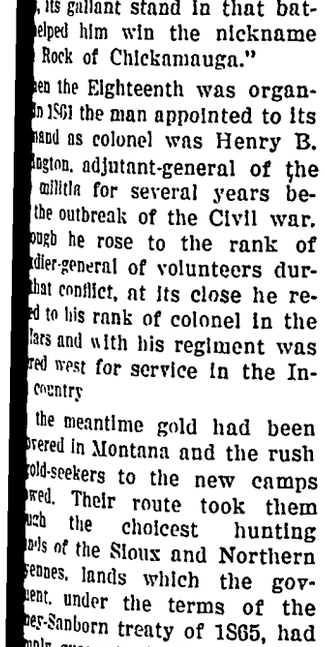

...CHIEF MAN-AFRAID-OF-HIS HORSES

...white man's usual disregard for ...sanctity of treaties with the red ..., They slaughtered game waste... ...y and the Indians, angry over ... violation of the treaty and the ...truction of their principal food ...ply, retaliated with attacks on ...grant trains, parties of miners ...any other travelers through the ...bidden country.

...Early in 1866 commissioners were ...t to Fort Laramie to make an... ...er treaty with the Sioux and ...eyennes but, without waiting to ... the outcome of these negotia..., the government decided to build a chain of military posts to protect travelers over the Bozeman Trail. Accordingly Colonel Carrington, then stationed with his regiment at Fort Kearney in Nebraska, was ordered to establish, organize and take command of the new Mountain District of the Department of the Platte.

At that time the district had but one post in it—Fort Reno, 160 miles north of Fort Laramie. Carrington was directed to move this post 40 miles westward, garrison it and then with the remainder of his command establish three other posts—one on the Bozeman Trail between the Big Horn mountains and the Powder river, one on the Big Horn river and the third on the Yellowstone river.

* * *

So that is why we find the Second Battalion of the Eighteenth marching north from Fort Laramie this hot summer day 70 years ago. From the clear Wyoming sky the hot sun blazes down upon them mercilessly and as they plod along the dusty trail they look longingly upon the cool promise of snow-capped Cloud Peak in the distance. Of the 700, only about 200 are veterans. The rest are raw recruits from the East—scarcely the best soldier material to be pitted against such redoubtable warriors as the Sioux and Cheyennes.

Luckily they cannot look into the future and see what is in store for all of them in this strange land of Absaraka—the loneliness, the numbing cold of a Wyoming winter, the hunger and the other privations, and for some of them—a horrible death under the stabbing lances or smashing war-clubs of the Sioux.

**Perhaps some foreboding of their fate has already come to them—at that council at Fort Laramie when Red Cloud, springing into the center of the council ring and pointing his finger at Colonel Carrington, exclaimed: "You are the White Eagle who has come to steal the road! The Great White Father sends us presents and wants us to sell him the road, but the white chief comes with soldiers to steal it before the Indians say yes or no! I will talk with you no more! I will go now, and I will fight you! As long as I live I will fight for the last hunting grounds of my people!"**

So he stalked out of the council and prepared for war, as did Man Afraid of His Horses, hereditary chief of the Oglalas, Crazy Horse and American Horse of the same tribe, and Black Shield of the Miniconjous

Of course, some of the officers are scornful of their foes. A few months later one of them will be saying boastfully "Give me eighty men and I will ride through the Sioux nation!" Within a week he will go out from a fort with 81 men and not one will return alive! But the terror of that day is still six months away. Now the only concern of their commander is to reach his objective and begin the work he has been commissioned to do.

* * *

On June 28 the expedition reached Fort Reno. Carrington decided that it was not practicable to move the fort as he had been instructed to do. Instead he ordered the stockade repaired, left 200 men to garrison the post and pushed on toward the north. On July 13 he established his camp on the banks of the Big Piney creek, and two days later began building the ill-fated post to which was given the name of Fort Phil Kearney.

Within a week Red Cloud struck his first blow against the invaders—stampeding a herd of horses grazing near the fort and killing two soldiers and wounding three others in the party sent in pursuit of the raiders. From that time on until its abandonment in 1868, Fort Phil Kearney was virtually in a state of siege.

Scarcely a month passed without an average of 15 to 20 separate and distinct attacks upon parties of woodchoppers, herders or scouting details and in most of these one or two men were killed and a greater number wounded. Not a wagon train could pass along the Bozeman Trail without being attacked.

One day a messenger dashed into the fort with the news that one such train, en route from Fort Laramie, was corralled by the Sioux and in imminent danger of being wiped out. Carrington immediately sent an entire company of the Eighteenth to the relief of the beleaguered train. When it arrived at the fort it brought mail from

CAPT. J. W POWELL

the federal commissioners at Fort Laramie assuring the commander that "a satisfactory treaty of peace with all the Indians of the Northwest" had been signed!

During the next three months Carrington sent repeated requests to his department commander for reinforcements but it was in vain. Not until November did any arrive and then it was only one troop of the Second cavalry, 60 strong. In December about 90 recruits joined the battalion in the Mountain District and these had to be divided between Fort Reno, Fort Phil Kearney and Fort C. F. Smith, which had been established on the banks of the Big Horn in Montana. Requisitions for ammunition were not answered and the allowances of the three garrisons were reduced to a point which made rifle practice for the recruits impossible.

**In fact, the stupidity of the higher officials in handling the situation which faced Carrington and his command is almost unbelievable. "At Fort Laramie, when all was peace, there were twelve companies of regular troops, while at Fort Phil Kearney, where all was war, only four companies were allowed." Thus reported General Sanborn after a tragedy had shocked the whole country into realizing how ironical was President Andrew Johnson's congratulatory message to congress on December 8 that "treaties have been made at Fort Laramie and all is peace in the Northwest"!**

Less than two weeks later, on December 21, the Indians attacked

ON THE FIRING LINE AGAINST THE SIOUX

the wood train engaged in logging operations on Piney Island, a few miles from the fort and Carrington detailed Capt. J. W. Powell with a force of 80 men to go to its relief. Two days before Powell had been called upon for a similar duty and had performed it efficiently. But just as the detachment was about to start out, Capt. W. J. Fetterman begged for the command of the expedition, pleading his senior captaincy as justification for the request. It was Fetterman who had made the boast about riding through the whole Sioux nation with 80 men. Carrington, knowing his tendency to rashness, gave him specific orders to "relieve the wood train, drive back the Indians, but on no account to pursue the Indians beyond Lodge Trail Ridge" and repeated those orders from the walls of the stockade as Fetterman's party marched out.

The result is familiar history. Fetterman disobeyed his orders and was lured into an ambush. Today a tall monument of cobblestones stands on an eminence known as "Massacre Hill" on the road between Buffalo and Sheridan, Wyo. It bears a bronze shield with this inscription:

"On this field on the 21st day of December, 1866, three commissioned officers and seventy-six privates of the Eighteenth United States Infantry and of the Second United States Cavalry, under the command of Capt. Brevet, Lieut.-Col. Wm. J. Fetterman, were killed by an overwhelming force of Sioux under command of Red Cloud. There were no survivors."

This tablet makes no mention of two civilians who accompanied the expedition, bringing the casualty list of the so-called "Fetterman Massacre" up to 81. It also errs in crediting Red Cloud with being commander of the Indians. Investigations among the Sioux by Stanley Vestal, biographer of Sitting Bull and his nephew, White Bull, who took part in the Fetterman fight, have proved that Red Cloud had no part in this battle. Instead, the ambush was planned and the Indian warriors were led by Crazy Horse of the Oglalas and Black Shield of the Miniconjous.

Similarly, Mr. Vestal's researches have resulted in the truth about another famous battle in the record of the Eighteenth. This was the Wagon Box Fight near Fort Phil Kearney on August 2, 1867, when Capt. J. W. Powell, Lieut. J. C. Jenness and a force of 30 men beat off an attack by an overwhelming number of Sioux and Cheyennes.

**Wildly exaggerated stories have been told of this fight—how Red Cloud directed the attack of his 3,000 warriors against the little detachment of soldiers, crouched behind the flimsy protection of wagon boxes set in the form of an oval corral on the open plain, and how the hot fire of the soldiers with their new breech-loading rifles and plentiful supply of ammunition (7,000 rounds, in fact) exacted a fearful toll from their attackers. Powell himself estimated the loss of the Indians as**

CAPT. W. J. FETTERMAN

**at least 60 killed and an unknown number wounded. But imaginative historians have boosted that figure to 1,500 killed and wounded!**

The truth is that Red Cloud, although present at the fight, took no active part in it. The 1,000 Indians who made the attack were led by Crazy Horse of the Oglalas, Flying By and High Hump of the Miniconjous, Thunder Hawk of the Sans Arcs and Ice of the Cheyennes. Six Indians were killed and six wounded. The soldiers also suffered a loss of six killed, but the wonder is that not all of them were slaughtered, outnumbered as they were more than 30 to 1.

* * *

During the next three years of the Eighteenth's service on the plains it took part in many other skirmishes with the Indians. From 1870 to 1879 it was stationed in different places in the South. Then followed another period of service in the Northwest until the outbreak of the Spanish-American war when it was one of the first regiments to reach Manila in the Philippines. It played a prominent part during the entire Philippine insurrection and did not return to the United States until 1901. Twice later it returned to the islands in the Pacific. In fact, seven of the eleven years between 1898 and 1909 were spent in service outside the continental United States.

During the World war the Eighteenth was the first unit of the A. E. F. to plant its colors on the French front; it was the first to capture a German prisoner, the first to inflict a casualty on the enemy and the first to suffer casualties at the hands of the enemy. The records

—Photo by D. F. Barry

CHIEF RED CLOUD

of the War department show that the Eighteenth suffered the greatest loss in killed and wounded of any regiment in the American army during its service overseas. But, distinguished as is this more recent service, in the regular army this regiment is known best for its tragic history 70 years ago when it fought the Sioux and Cheyennes in Absaraka, the "Home of the Crows."

© Western Newspaper Union.

# For Her Graduation, Party and Prom

By CHERIE NICHOLAS

FRESH and young and unspoiled, the sweet girl graduate is the star of her commencement week and must be costumed daintily and lovely as can be for her part. She must also plan for the commencement parties. Being wise, as her diploma declares her to be, she will choose a graduation frock that will be appropriate for evening wear right through the summer.

Some of the most entrancing dual-purpose frocks are of Swiss organdie. Romantic, youthful and flattering, these sterling exquisitely sheer cottons come in endless variety. Embroidered organdies are immensely popular this year. They are patterned in versatile fashion, ranging from flowing vine and floral motifs to demure bow-knot, also novelty dot effects. Eyelet and all-over cutout embroidered patterns are delicately lacy and have an added crispness that is refreshing and cool for summer wear. Flecked Swiss organdies are fascinating, too, with chenille-like dots and geometric patterns applied in colors or white on solid grounds.

The new cire finished organdies are as sweet and dainty as the edelweiss flowers of their native land. These are so supple in finish they drape beautifully and have a soft but noticeable luster that is inherent in the material and comes back faithfully after each tubbing and pressing.

Miraculous, indeed, are the new crinkled and matelasse organdies that need only to be tubbed and then put on a hanger to dry to return to their original freshness. In solid color or in multi-color floral prints.

Graduating frocks, this year, are full length, with smoothly fitting skirt flaring from the knee. Because of the youth of their wearers and because the style interest is centered on the unusual fabric patterns, the frocks are always simple in line. Distinctive details are chic fly-away sleeves, always perky and crisp in organdie, a restrained use of demure ruffles, and as a rule, modest high necks.

The lovely models pictured have flaring skirts that will lilt blithely to the platform at the graduation exercises and appear later on at informal dances and dinners throughout the summer. Slim sheathes of taffeta make a sleek foundation with an elegant whisper of silk. Taffeta is also being used in a revival of the traditional sash with butterfly bow and long ends as instanced in the youthful frock of eyelet embroidered Swiss organdie to the right in the trio.

Just as the tradition of white for brides is no longer uniformly observed, pastel colors or touches of color on white have become as correct for graduation as all-white. Wherefore, the flower-like maiden pictured to the left will go tripping demurely up the aisle in a sprig-embroidered organdie. The brief bolero jacket has fly-away, pleated shoulder-widening sleeves to enhance its chic and its charm.

Of course you have fallen in love at first sight with the beguiling dress, centered in the picture. Everybody does. A discreet and artful use of ruffles adds to the quaint but very modish air of this summery frock which is fashioned of pin-dotted Swiss organdie. The red grosgrain ribbon tie at the throat and a red grosgrain belt match the color of the fabric dots. You'll see wee crystal buttons all the way down the front, if you look closely, and how smartly bouffant are her sleeves!

© Western Newspaper Union.

## IT'S THE LATEST

By CHERIE NICHOLAS

Here is a coat and dress that is a last-minute arrival, so new that it's newness almost startles. It has that modish broad shoulder line which is essential if you would be up and going in fashion. Great emphasis is given to color alliance in this model by Creed. The dress has a front of green, brown and red madras. The three-quarter length coat is made of beige and brown wool as is also the dress. The coat fastens with a wide chamois gray belt. The hat is gray felt.

### Cocoon Handbags

Thanks go to the butterflies whose small cocoons are now being used as handbag material. The cocoon is dried and pieced together, the whole giving the appearance of grayish-brown tree bark with a rough woody texture.

## STRIKING BUTTONS ADD BRIGHT TOUCH

Many striking ideas are being developed in the button line. For sport blouses, a clever manufacturer uses numbers to replace ordinary buttons down the front. These, ranging from one to nine, are of plastic material, sometimes in bright color to form a contrasting effect against the blouse fabric or else in imitation ivory, tortoise shell or delicate, pale amber.

The signs of the Zodiac also have been a source of inspiration for button designers and have been used with great originality by leading dressmakers for summer afternoon or beach dresses. The Chinese inspiration has been responsible for one style showing Chinese script engraved over mother-of-pearl discs or plastic plaquettes in lacquer red.

### Dull Fabrics Choice for Deshabilles and Lingerie

Lingerie and deshabilles are more popular than ever in dull fabrics, such as mossy crepes and delicate rayon sheers. Favorite colors are periwinkle and turquoise blue, pale pink and salmon. Tones of maize, champagne and canary yellow are seen also as well as delicate tones of mauve, which are especially requested by discriminating women to wear with dresses in the new shades of purple, Bishop or Parma violet.

### Small Watches Attached to Suit Lapel Is Latest

The new small watches, in a colored leather backing and suspended on a colored leather fob, are worn attached to the lapels of suits. The same watches, but on a larger and simpler scale, are being worn in the lapels of men's business suits. The only catch to these new watches is that it is more difficult for the wearer to tell the time than for the rest of the world who happens to pass by.

### Buying Violet

Before buying any of the pleasant violet shades that are so popular test them in the light of day. They look vastly different, you'll find, from their indoor color.

# The Klemme Times

E. A. JORGENSON, Editor & Publisher

Published every Wednesday at Klemme, Iowa. Entered at th Post Office at Klemme Iowa a ssecond class matter.

SUBSCRIPTION RATES

| | |
|---|---|
| Per Year in Hancock, Cerro Gordo & Wright counties | $1.50 |
| (If paid 1 year in advance | $1.00) |
| In Iowa | $2.00 |
| Outside of Iowa | $2.50 |


"Do you think you ought to take your husband from the hospital when he is so weak?"

"Yes it will be impossible to tear him away from the nurse after he gets strong."


$100 00 CASH PRIZE!!!
Coupon with every
KODAK FILM
Developed & 8 deluze prints and professional enlargment oil painted by artists all for only .. 25c
Mail this ad with film roll to
Janesville Film Service
K100 Janesville Wisconsin

KEEP YOUR
MOTOR HUMMING
ON
VACATION TRIPS---

Before you start on that vacation trip, stop at our service station Let us check your tires, fill your battery, clean your windshield and windows

THEN

Change your oil and refill with the proper grade of

PARALAND Or PENNFIELD OIL

and you know your motor will perform like it should

START OUT

With a tankful of our PARALAND GAS for a smooth quick get-a-way and many miles of smooth driving

We'll Be Looking For You!

Hancock County Co-Op. Oil Station
Herman Paul, Manager

DEAD
ANIMALS Removed FREE
BRITT RENDERING SERVICE
Phone 88 Klemme
We Pay The Charges

Where Old Friends Meet--
—For—
Short Orders, Lunches, Soft Drinks, Beer, Candy, Cigars, Cigarettes, Tobacco, Home made Ice Cream Cones, and Ice Cream.
"You're Always Welcome"
WILES CAFE

watch
Clock and Jewelry Repairing
Prompt Service
M. N. ZEIGER
JEWELRY & OPTICAL STORE
GARNER, IOWA

Britt Rendering Works
REMOVES YOUR
DEAD
Horses, Cattle, Sheep, Hogs
Free Of Charge
Phone 124 Klemme
We pay reverse calls
CARL HAMPE ..1ju


## Real Estate Transfers

N. H Veldhouse, husband to. Laura M. Veldhouse, wife, Wty Deed 6-3-36 $1 und ½ int in W½ NE¼ & E½ NW¼ Sec. 30-94-25.

E. P. Hanson & Margaret, wife, to May BZ. Arnold Q C. Deed 11-1-36 $1 tract in SE corner of NW¼ SW¼ Sec 28-96-25, Britt.

Frances M. Devitt to I. J Sharpnack Wty Deed 4-20-36 $550 lots 1 & 2, Block 3 Standring's add to Corwith.

Roy L. McMillin, Treas. to C E. Barnes Tax Deed 5-20-36 $10 50 lots 1, 2, 5, 6, 7 & 8 block 9 West side add. to Garner.

Catherine G Rosecrans Pritchard & C G to C. E Barnes. Q C Deed 5-21-36 $1 lots 1, 2, 5, 6, 7, 8, block 9; lots 2, 4, 5, 6, 7, 8, block 5, and all block 8 West Side add to Garner.

Fred W Kraft, Administrator of the Estate of Ruth L. Kraft, deceased to Georg Knaupp Admr. Deed 3-31-36 $600 und 1-5 mt in lot 1, block 20, Orig Garner

William F Greiman & Dora to Ed J Malek & Carrie Wty Deed 5-14-36 $7000 N½ SE¼ Sec 16-96-24.

Anna Anderson, formerly Anna Rasmussen to George Henry Koch & Pauline Kock Wty Deed 5-23-36 $1650 lot 8 block 18 Orig Garner

Otto Kramer & Hazel; Gilbert Kramer & Irene to Paul Kramer Wty Deed Date 5-1-36 $1125 all our und int. in NE¼ Sec 11-94-23

Lloyd Rasmusson & Helen to August Rassmusson Wty Deed date 5-8-36 $1 N 4 acres of S10 acres of NW¼ SE¼ east of road in Sec 28-96-25.

W C Schmidt, widower to Myrtle Jacobs Wty Deed Date 5-13-36 E½ Lots 3 & 4 in block 5 Klemme's 1st add to Klemme.

W A Hansen and wife to H J. Kyhl Wty Deed 4-7-36 $1,825 lots 13, 14, 15, 16 in block 20 Anderson add to Britt

Fred Jahnke, widower to Henry Jahnke & Anna Wty Deed 5-8-36 $1 NW¼ block 11 Barz add to Klemme

Garner Realty & Investment Co to Raymond & Helen Hejlik Q. C. Deed 10-26-35 $1 lot 1 Sunset View add to Garner

Thomas Ryan, single to Lew McElyea Wty Deed Date 2-25-36 $1 SE¼ Sec. 27-94-26 cont. 160 acres.

E P Hanson, Sheriff to Edward W Fritsch Sheriff's Deed Date 4-25-36 $4,410 11 E½ NE¼ Sec. 12-96-25 exc RR

Nona Krouse, widow, to Bertha Josten Wty Deed 5-13-36 $2400 lot 5 in Auditors plat of sub division of southeast ¼ Sec 30-95-23

Mrs. Bertha Kalvig & John to Frank Maynard Wty Deed 6-3-36 $1 lots 1 & 11, blk 9 Grand View add to Kanawha.

Harry J. eters & Tena to John H Peters and Mrs. Jennie Johnson Wty Deed 6-1-36 $1 SE¼ Sec 10-94-25.

Lula Corena Young & J S to Clifford Applegate Wty Deed date 5-7-36 $850 lot 8, block 2 Standrig's add to Corwith.

A western editor who prides himself on his enterprise in getting local news first published erroneously that a citizen of the town had died Next day he printed the following item "Yesterday we were the first newspaper to publish the death of Frank Brown. Today we are first to deny the report. The Morning Sun is always in the lead."

The most candid candidate of the present campaign has been found in Albia, Iowa, and his announceemnt is as follows "Howdy, voters. My many friends have not solicited me much to be a candidate for member of the Monroe Co. board of supervisors for the term beginning January 2, 1937, but I reckon I'll run anyway Same old platform Cyrus Hill."

### KLEMME METHODIST CHURCH
Rev. Wm. Zabilka, Pastor

Worship service 10:00 a. m.
Sabbath School 11 a. m.
Epworth League 7:30 p. m at Liberty.

**Liberty M. E. Church**
Sabbath School 10:15 a. m.
Worship service 11:20. a. m.
Epworth League 7:30 p. m.
Next Sunday is "Fathers' Day" and will be observed as such at both churches at the morning service.

## COUNCIL PROCEEDINGS
Regular Meeting, May 11, 1936

Meeting called to order by Mayor Stille, with Goll, Kirkwood, Etchen and Priebe, members present.

Minutes of previous meeting were read and approved.

On motion the following bills were allowed:

| | |
|---|---|
| George Buseman, April salary & killing dog | $ 71 00 |
| First Nat'l Bank Int. Water Bonds | 367 50 |
| Central States Elec Co. April power | 37 74 |
| Central States Elec Co. April lights | 31 19 |
| Employers Mut Cas. Co Ins. premium | 45 00 |
| John Heginger Cleaning dump | 5 00 |
| Harry Gram Hauling rubbish | 1 00 |
| Klemme Times Printing | 20 [illegible] |
| Zack Bros Rewiring motors | 69 11 |
| Ia Union Tel Co Toll | 1 72 |
| P. O Dept Envelopes | 1 63 |

The Clerk was instructed to write to Crane & Co. regarding bill for rewiring motor on pump

On motion Mildred Johnson was hired to lead the toyn band for the summer months for $125 00 per season, work to include both junior and senior bands

Local Board of Health to make investigation of conditions in Morningside Add the following day

Meeting adjourned

**Special Meeting, May 21st**

Mayor and all members of the Council present, for the purpose of holding a hearing on the proposed paving project.

Five objectors to the proposed improvement were present and filed their objections

As all business could not be completed on this date, this meeting adjourned to May 26th.

**Special Adjourned Meeting May 26**

Mayor and four councilmen present.

No further objections were filed against the proposed paving and one of the previous objectors has withdrawn his objection, the hearing on said improvement was concluded

On motion, Mr Stipp of Des Moines was hired to assist Mr Senneff in preparation of all legal work in connection with the proposed paving, for the sum of $500 this amount to be in full for all services for both attorneys

Meeting adjourned to June 1st 1936.

**Special Adjourned Meeting June 1**

Mayor and all Councilmen present

On Motion, an amendment was proposed to the published Resolution of Necessity and passed as amended by a unanimous vote

On motion, a Resolution ordering Construction of the Improvement was made and seconded and passed by unanimous vote and the Clerk was instructed to advertise for bids, and to hold a hearing on same on June 19th at 2 p m

Meeting adjourned.

A J. Kudje, Clerk

### TRICKS IN RICE COOKING

Many a June Bride loses all her sentiment for rice when she changes from ivory satin to kitchen print Cooking rice in water sounds so simple There are, however, only a few tricks, say extension specialists, between a gray, gummy mass and white, fluffy, tender rice that comes out in separate kernels

To begin with, proportion does make a difference For every cup of rice, 2 quarts boiling water seasoned with 2 teaspoons salt should be used This produces about 3½ cups boiled rice

Wash the rice grains in hot water, drain and pour gradually into rapidly boiling salt water Then reduce the heat and boil gently in an uncovered kettle Rapid boiling breaks up the kernels and cooking below boiling makes the kernels sticky

When the grains are tender clear through, place the rice in a colander and pour hot water through it to remove and separate the grains Cover the colander with a cloth and set over hot water on the back of the stove or in a warm oven for a few mintues This steaming swells the kernel, making them extra light and fluffy.

### TO OUR SUBSCRIBERS

We want to say "Thanks" for the liberal way in which you are responding to the statements we mailed out on June 1st. Many mailed us checks, while others called at the office to pay their subscription to the Klemme Times. We want to thank you for your prompt response. Watch for your date after your name at the top of this page. We have not had time to change all of the dates, so if your date is not changed this week, it will be by next week.—The Editor.

# Secrets of AAA Come to Light

## Wallace, Under Pressure, Reveals Big Gifts to Farmers.

Enthusiasm over the new AAA has been somewhat dampened by disclosures about the old AAA that was knocked out by the Supreme Court. When the Administration hastily threw together a new farm bill Congress asked a few general questions about whether it would stand the test of constitutionality and then swallowed it whole. Without public hearings of the chiefs of the Agricultural Department and with no debate on specific details of the plan, Congress later turned over $470,000,000 to Secretary Wallace. It was a blank check rushed through so that "benefit" payments to farmers might be flowing generously just before election time next November.

One of the witnesses before the subcommittee of the House Appropriations Committee on March 10 was Chester C. Davis, administrator of the old AAA. At this closed House hearing Administrator Davis was asked if he could supply a list of farm owners who had received more than $10,000 under the old AAA. Mr. Davis said it would be a "colossal clerical job." In answer to questions he said he "would be very much surprised" if payments to single individuals or properties ever ran as high as $200,000.

**Facts Are Demanded.**

After the new AAA was launched and thousands of employees were at work preparing to start the gentle, election time, rain of checks, Senator Vandenberg of Michigan offered a resolution in the senate demanding information on payments to farmers of $10,000 or more. Immediately Senator Joseph T. Robinson hastened to the rescue of the New Deal and its politically important record of gifts to farmers. He used parliamentary tricks to delay any probe. Secretary Wallace, of the Agricultural Department, was inclined to be humorous about it. He told the press that if the amounts paid were made public it might tempt evil persons to kidnap the farmers' daughters.

The demand for facts, however, and the reluctance of the New Deal to supply them, attracted so much attention over the country that Secretary Wallace was forced to reveal some of the items on the public records of disbursement of public funds. Following are some of the facts admitted by the Secretary.

**Some Huge Awards.**

One large cotton plantation operator received $123,747 in one year, for not growing cotton.

The world's largest hog-farming company received $157,000 in a year. This was the company's reward for feeding its hogs with garbage instead of corn.

Sugar benefits of $1,067,665 went to a Florida company, $961,064 to a Puerto Rican producer and $1,022,037 to a Hawaiian concern. The payments were benefits for not growing sugar cane.

A Florida concern received $41,194 for not raising tobacco.

A California concern received $63,768 for not growing rice.

Peanut growers did not fare so well. The largest payment for not growing peanuts was $3,000.

One of the items on the Secretary's list was a payment of more than $50,000 to Thomas D. Campbell, "wheat king." Mr. Campbell and his associates have raised wheat and flax on their own properties for years and they also have rented extensive acreage. He has rented land from the Indians in the west at bargain rates, ranging from 50 cents to $1 50 an acre. On this Indian land Mr. Campbell was paid about $7 an acre for not growing wheat.

In view of the importance of this belated information on AAA some Senators and Representatives point to the wisdom of thoroughly airing WPA before more billions are thrown into that program.

**Little Jobs First**

President Roosevelt, in his Baltimore speech, talked about the ambition of the Federal government to "control the forces of modern society." It would be a tremendous job and probably would have to be done in such a hurry that the Civil Service laws would be set aside in the interest of haste. Applicants for jobs in this new stunt then would not necessarily have to know anything at all about society, ancient or modern. Indorsement of the district boss back home would turn the trick. A Control of the Forces of Modern Society Project should be a gorgeous thing, in spite of doubts as to its constitutionality, however, reasonble. It could be called CFMS (Cuffems for short) Apostles of entrenched greed and benighted followers of the old order already have begun to sneer at it. One old man, apparently not holding fast to his dreams, wrote to an Indiana newspaper asking why it wouldn't be a good thing to put the whole thing off until we established a little control over the national budget.

**How to Succeed.**

A New Jersey editor remarks that an Administration which is so deep in the red that it cannot see over its debts and deficits is in no position to tell a farmer how to run his farm, or to advise a factory-owner on how to make the plant pay.


EYES OF THE WORLD

REPORTER-PHOTOGRAPHERS, hundreds of them, constantly scour the world for "shots" that will make a news highlight more real . . . more interesting . . . more understandable. The single, business-like click of a camera and a thousand-word story is captured, all in an instant, to be presented in a manner more graphic than the words themselves could ever attain.

The scenes these men photograph number into the thousands daily. From this great number a careful selection is made. The chosen pictures, designed to aid you in the visualization of important news events or "human-interest" occurrences and individuals, are regularly offered by this newspaper.

This is our answer to a modern public's demand upon a modern newspaper for pictures of places, persons and incidents of world-wide interest.

REVIEW OF WORLD EVENTS—IN PICTURES
APPEARING REGULARLY IN THIS PAPER

THE KLEMME TIMES

Now---
1½ MILLION MORE
FRIGIDAIRES
have been sold than any other make!
PROOF: that Frigidaire has by far the greatest public acceptance ever awarded any refrigerator.
$1.00 a Week
BUYS A GENUINE FRIGIDAIRE
Central States ELECTRIC COMPANY
Superior Electric Service at Surprisingly Low Rates

TAKE IT FROM
EXPERIENCED PAINTERS

Take the word of men who have painted many homes with many kinds of paint. They will tell you that LOWE BROTHERS HIGH STANDARD House Paint is the *enduring* and *economical* paint to use on your home.

For painters the country over find that HIGH STANDARD outlasts ordinary paint . . . that it keeps its beauty from four to five years, thus eliminating frequent repainting, and lowering the average cost per year.

Come in and get a free book on Home Decoration:

E. F. JACOBS
THE FARM SERVICE STORE
Klemme, Iowa

...mo

...ssons

one wishing to take lessons, beginners or ...ed may call on me.

...ate of Iowa University School of Music

...ACKA QUANDT

Phone 62


KLEMME REFORMED CHURCH
Rev. Calvin Grosshuesch, Pastor

10:00 a. m English service
11:00 a. m Sunday School
8:00 p. m. Tuesday: Bible Class
8:00 p. m. Saturday: Junior choir


**PAINTING**
SPRAYING, DECORATING, PAPER HANGING
**GEO. LAWHORN**
Phone 54 Klemme, Iowa

STANDARD TYPE
FOR PASSENGER CARS

| SIZE | PRICE | SIZE | PRICE |
|---|---|---|---|
| 4.40-21 | $6.95 | 6.00-16 | $11.95 |
| 4.50-20 | 7.45 | HEAVY DUTY | |
| 4.50-21 | 7.75 | | |
| 4.75-19 | 8.20 | 6.00-17 | 14.30 |
| 5.00-19 | 8.80 | 6.00-19 | 15.20 |
| 5.25-17 | 9.45 | 6.00-20 | 15.55 |
| 5.25-18 | 9.75 | 6.00-21 | 15.90 |
| 5.50-17 | 10.70 | 6.50-19 | 17.45 |
| 5.50-19 | 11.20 | 6.50-20 | 17.70 |

Other Sizes Proportionately Low

**ST LINE QUALITY**—The new Firestone Standard Tire been designed and constructed by Firestone skilled tire ineers—it is a first quality tire, built of first grade materials, bodying exclusive Firestone patented construction features.

**ESTONE NAME AND GUARANTEE**—Every Standard e is backed by the Firestone name and guarantee—your rance of safety, dependability and economy.

**NGER NON-SKID MILEAGE**—The wider flatter tread is ntifically designed with more and tougher rubber on the d for long, even wear, and thousands of extra miles.

**M-DIPPED CORD BODY**—Eight extra pounds of rubber added to every one hundred pounds of cotton cords by the stone patented process of Gum-Dipping. This not only vides greater strength, and gives greatest blowout protection.

**O EXTRA LAYERS OF GUM-DIPPED CORDS UNDER E TREAD**—Cushions road shocks. Affords extra protection inst punctures and binds the whole tire into one unit of at strength.

**COSTS LESS TO BUY—VOLUME PRODUCTION VES YOU MONEY**—The new Firestone Standard Tire the greatest tire value ever offered car owners—volume oduction, efficient factories and the most economical tribution system make it possible to sell this new tire at rice remarkably low. This is why car owners everywhere l it the Thrift Tire for 1936.

**For Truck Operators**

**LONGER MILEAGE, MORE DEPENDABLE SERVICE . . . VOLUME PRICES**

WHETHER you operate one truck or several, dependable service is your greatest asset. In hauling produce to market, operating fast local deliveries, in heavy cross-country hauling, operating school buses, or in any type of trucking service, you need a first-quality tire, built of first grade materials to give you long, trouble-free mileage. Now, for the first time, you can get such a tire at prices you can afford to pay. Come in today and let us show *you* how the new Firestone Standard Truck and Bus Tire will give you better service and save you money.

STANDARD TYPE
FOR TRUCKS AND BUSES

HEAVY DUTY

| SIZE | PRICE | SIZE | PRICE |
|---|---|---|---|
| 6.00-20 | $14.83 | 30x5 | $18.64 |
| 6.50-20 | 19.21 | 32x6 | 31.72 |
| 7.00-20 | 25.46 | 36x6 | 34.48 |
| 7.50-20 | 30.80 | 34x7 | 42.57 |
| 8.25-20 | 43.14 | 38x7 | 45.63 |
| 9.00-20 | 53.16 | 36x8 | 59.06 |

Other Sizes Proportionately Low

Listen to the Voice of Firestone, Monday evenings, over N. B. C.—WEAF Network

**Klemme Auto Company**
Chevrolet Sales & Service Klemme, Iowa


# Liberty News

Rev and Mrs Zailka, Gladys and Billy, were Sunday dinner guests at the E. Beier home

Mr and Mrs Frederick of Columbus, Wis., called at the Art and George Schoenwetter homes last week.

Mr and Mrs Irving Rosendahl and family visited at the Kelly Lauden home near Algona Sunday.

Mr and Mrs Ben Riemer and Lois, Mr and Mrs Ben Ridder and Ruth and Elwyn, visited with the Ernest Bonar family near Forest City Sunday

Mr and Mrs Elmer Beier are rejoicing over the arrival of a 9 pound baby boy Sunday evening

Mr and Mrs Floyd Drugg and family visited at the August Kropp home Sunday

Mr and Mrs Lew Griffen and family visited Sunday evening at the Albert Lange home Mr Lange is getting along as well as can be expected

Mr and Mrs Ben Reimer and Mrs Harold and Ruth Abele Norma Beier Hilda Kropp Ruth Heller Marcele Blumer and Irene Spetler drove to Algona Friday where the ladies attended Standard Bearers Rally

A number of families gathered at the Blumer home Sunday for a picnic dinner All brought well filled baskets Those present were Mrs Anna Waddingham and family Mr and Mrs Herman Baack and family, Mr and Mrs Walter Blumer and family, Mr and Mrs. Jake Blumer and family Mr and Mrs Caris Kropp, Miss Minnie Blumer of Jewell

### GOODELL NEWS

Francis Mason Warner Butts and Albert Schlichting left on a fishing trip to Northern Minnesota

Mr and Mrs Paul Veldhouse returned from their honeymoon trip to Colorado Mrs Veldhouse was formerly Miss Florence Mason

Mr and Mrs Paul Jennison were entertained at the Harvey Hubbard home Sunday

Mrs. Jay Griggs, Nellie and Kenneth spent Wednesday morning with her mother, Mrs Grosz, in Meservey

Mr and Mrs Vance were callers at the Henmingway home Monday evening

Nellie Griggs and Gerald Burk spent the week end in Des Moines with her sister, Lela

Jule Cook and daughter, Dolorys accompanied Mr Zrostlik to Chicago with a truck load of Mr Cook's cattle

Mr and Mrs Anson Avery and Lois Ann visited her mother, Mrs O'Rourk in Kanawha Thursday evening

Richard Carpenter returned from California Friday night after completing a years work in a university there

Mr and Mrs W E. Burk and Donald were Garner visitors last Sunday evening

Mr and Mrs. Robert McNutt are the proud parents of a baby boy born Thursday at the Garten home in Belmond Mother and baby are getting along fine

Mr Sherwood, Cook and Carpenter families attended a family reunion and picnic at Iowa Falls Sunday

O C Evanson and family are enjoying a Ford V-8 purchased in Belmond recently.

Mr and Mrs David Beckman of Hanlontown and Mr and Mrs Virgil Haugen of Forest City were Sunday dinner guests at the Jay Griggs home

Children's Day was observed in the U B Church Sunday. A program given by the little folks was enjoyed by a large audience.

Mrs Jay Buchanan visited her sister, Mrs. McNutt at the Garten home in Belmond.

Bud Johnson has enlisted in the Navy and will leave soon for San Diego.

Mr and Mrs. R. F Kernan of Sioux City, accompanied by Miss Kernan and Miss Johnson of Belmond left Wednesday morning for an extended trip to the west coast. Mr Kernan will attend a Northern Meteorologists' Convention at Kansas City and from there the party will go to California and Seattle and return home by the northern route.

# Avery Items

Misses Anna and Wemkie Trampel and Arthur Conners were visiting over the week end with relatives at Kamrar.

Mrs Fred Bachman and son, Wayne were at Garner Friday forenoon

Mr. and Mrs. Peter Trampel and sons, Harmen and Clarence, and Raymond Wille were Sunday afternoon visitors at the Mrs. August Trampel home.

Mr. and Mrs Will Johnson and Miss Zeola Carpenter were entertained at the Henry Busse home Sunday as dinner guests

Mr and Mrs Herb Bailey and daughter Ruth, left Wednesday afternoon for California and points west for a month's vacation trip

Mr and Mrs. Donald Neuberger and sons were Sunday visitors at the Lewis Neuberger home.

Mr. and Mrs Ed Hemingway and Edward were Sunday visitors at the Edward Taylor home at Des Moines

Miss Eva Marie Evenson was visiting at the Clarence Bachman home Wednesday afternoon.

Mr and Mrs. Peter Trampel and sons were Sunday evening visitors at the Will Johnson home

Mr and Mrs Ben Merkel and family were visiting at the Will Lassahn home near Rockwell Sunday.

Mr and Mrs Tom Nelson were Thursday afternoon visitors at the home of his brother, Fred Nelson and family at Rockwell

Mr and Mrs Frank Ward and family are looking after the farm work for Herb Bailey and family, who are on a trip through the west.

Mr and Mrs John Trampel and baby and Mr and Mrs Hamo Beek and daughters of Goodell were visiting for a short time with Mrs. Bennie Beek and son at the Park hospital Mason City They also visited for a short time at the Tom Needham home.

# Avery-Twin Lake News

Mr and Mrs Edwin Josten and Marcelle visited at the Emil Lau home Sunday afternoon

Mrs. Frank Sandry and Ethel visited at the Mrs. Dick Swalve home Monday

Mrs. Dick Swalve was a Sunday evening visitor at the Albert Carolus, Jr. home

Emil Lau and sons, and Clarence Swalve were fishing at Crystal Lake Thursday

Mr and Mrs. Frank Ryan and son Joseph, of Mason City, visited at the David Schwichtenberg home Sunday.

Julius Priebe was a caller at the Paul Goll home Tuesday

### IF THEY—

Died.
Eloped.
Married
Divorced
Embezzled
Absconded.
Left Town
Made Good
Had a Fire.
Entertained
Had a Baby.
Been Honored.
Sold His Farm
Been Arrested.
Come to Town.
Were Promoted.
Had a Fortune.
Had a Birthday.
Cracked a Safe.
Killed an Officer.
Robbed a Church
Met with Success.
Committed Suicide.
Had Good Fortune.
Had a Marriage Anniversary.

Telephone 12, or write out the facts and send them to The Times. We want All the news!

Baking powder biscuits and cookies rise better and brown more evenly on baking sheets than they do in pans. When pans with sides are used the sides prevent an even heat and the bottom of the cookie or biscuit becomes to brown before the top is browned.

Flowers for the house should be cut in the late afternoon. Select those blooms which are just in the opening bud stage, and then plunge them into water up to the necks overnight. Failure to realize that cut flowers need much fresh water is often responsible for poor keeping qualities.

Alden L. Loomis & Flora to Lucy F. Edwards Q C. Deed 5-12-36 $1 SW¼ Sec 20-94-26

Eva Nelson Carlson & Ernest to L J. Hansen Wty Deed 5-9-36 $250 all und int in NE¼ NE fr¼ Sec. 1-97-24

Clara E. Fort, spinster to Grant U. Christians, et al Wty Deed Date 4-29-36 $1 S½ Sec. 2-96-26. 320 A.

C. E. Barnes & Gladys G., wf, to Evelyn Daly. Quit Claim Deed 5-21-36 $1 lots 3 and 4 block 8 West side add to Garner.


SHOP IN GARNER
FOR THE THINGS YOU CAN NOT GET AT HOME

**NORGE**
**Rollator Refrigerator**

Monthly savings as reported by Norge owners amount to as much as $11 a month Why put off your enjoyment of this luxury that saves so much more than it costs" Come in and get the facts.

Choose the Refrigerator with the Press Action Lazilatch, Combination Bottle and Dairy Rack, Sliding Utility Basket, Adjustable Shelf; Improved Automatic Flood Light, Closely Spaced Shelf Bars; Almost Everlasting Rollator Compressor; Many other improvements and refinements.

**Shannon-Bohn, Inc.**

**Poultry Feed**

We are interested in your success and our interest does not end with your purchase of Chicks. If you want to know anything about FEED, call us. We handle the well known AMES Poultry Feeds, and will be glad to help with your poultry problems.

**BUTZ HATCHERY**
2 Blocks South Of Tourist Park
PHONE 233 GARNER PHONE 26 MESERVEY

**Health**

Good health comes as a reward for observance of natural law; ill health is the penalty of its concious or unconcious violation My part is to assist Nature You'll be surprised how apparently complicated conditions yield to simple natural treatment

*DR. R. E. ULRICH*
Chiropractor

**Straw Hats**

When your hat becomes soiled and dirty, send it to us for cleaning It will look like new when we get through with it. Have your caps and ties cleaned here.

**Modern Cleaners**
Chris J. Johansen, Prop.

**Give Dad A Gift**

SUNDAY, JUNE 21ST, IS DAD'S DAY!

Don't forget Dad He will appreciate a Gift selected at this store and we suggest An Arrow Shirt with Tie to match, a New Straw Hat; Silk Socks; Linen Handkerchiefs, Summer Belt, Pajamas. We will be glad to help you select a suitable gift.

**WILLE'S**
CLOTHING AND SHOES GARNER, IOWA

MAGICLEAN
"SUPER-CLEANING THAT RESTORES BEAUTY TO CLOTHES"

Celebrate July 4th In Garner!

Bring in your cleaning, alterations and remodeling Let us make that new dress. We are interested in your appearance!

Nothing Too Difficult

Garner Dress Club

AUTOMOBILE
**Accessories**

We carry a complete line of Batteries, Tires, Tubes, Repair Parts, Tools, Oil, Accessories and Novelties for all popular cars. Save money by trading here.

**Coast-To-Coast Store**
IOOF Bldg. Alex C. Kerr, Prop.

**Hosiery**

"AS YOU LIKE IT"

We feature Hosiery "As You Like It" Brand and we want you to see the new CREPE TWIST the remarkable stocking, so constructed that it looks a thread sheerer than it is, and wears a thread longer than ordinary stockings All the latest shades to choose from here

**C. H. SCHISSEL, Dry Goods**

**W. D. DALY**
ATTORNEY-AT-LAW
First Door South of Postoffice
Phone 140—Garner

Frank Senneff F.E. Blackstone
Senneff & Blackstone
LAWYERS
Garner Iowa

FOR ALL KINDS OF
**SIGNS**
AND WINDOW DISPLAYS
**W. S. LEE**
GARNER, IOWA

C. R. SWEIGARD
Notary Public
General Insurance
Phone 78 Garner

**Allis-Chalmers....**
TRACTORS AND FARM MACHINERY
ALLIS-CHALMERS stand for quality in Tractors and Agricultural Machinery. Before you buy, come in and see our line.

USED TRACTORS—Fine Shape, Low Price

**GARNER MOTOR SALES**

## SUCH IS LIFE—Kid Stuff

By Charles Sughroe

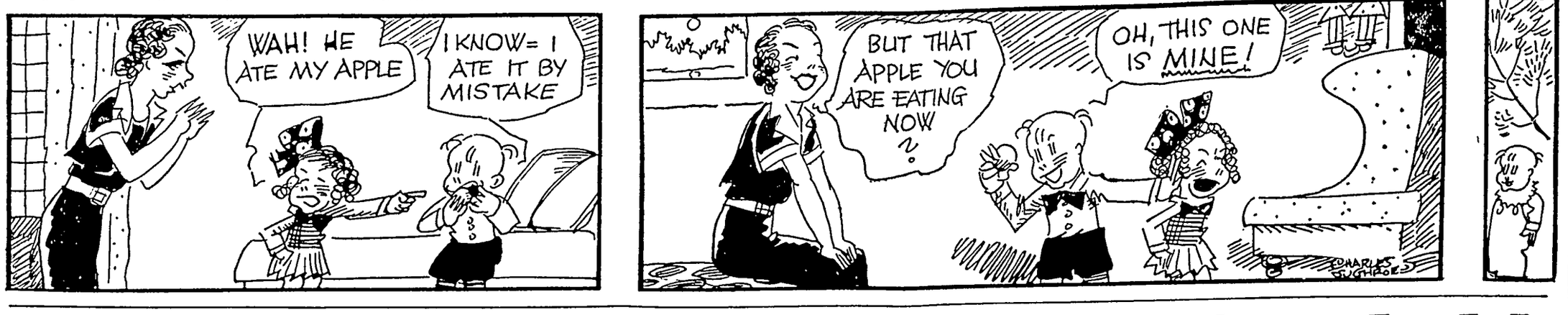


# Atom Gun Realizes Alchemist's Dream

### Gold Made From Another Metal, Scientists Claim.

Washington.—An atom gun shooting atomic projectiles at speeds of 15,000 miles per second, with energies of 11,000,000 volts—more than double the power of any atom smashing device yet created by man, and capable of transmuting every element existing in nature—was announced here before the annual meeting of the National Academy of Sciences by Prof. Ernest O. Lawrence and Dr J. M. Cork, of the University of California.

With this new atomic "Big Bertha," Doctor Lawrence and his co-workers say they have succeeded at last in realizing, on a small scale, the alchemist's dream of creating gold out of another metal. The quantities made, however, Doctor Lawrence remarked, are not of a magnitude to affect the treasury.

The feat was achieved by the bombardment of platinum with water, or rather with the hearts of double-weight hydrogen atoms taken from heavy water, known as deuterons.

**New Substances Created.**

The California alchemists converted the platinum not only into gold, but created out of it other substances that do not even exist in nature. These include a radioactive form of platinum known as radio-platinum, and radio-irridium, which also is a radio-active element new in nature.

The new atom gun can shoot a stream of deuteron bullets for the first time out into the open air, without the need of any vacuum tube. This stream of atomic bullets, which casts an eerie greenish-blue glow of preternatural aspect, is the most concentrated and most powerful beam of radiation so far produced by science. Placing one's finger in its path for an instant would cause its loss, Doctor Lawrence said, and great precaution must be taken not to come too close to it.

The beam in air has the relatively enormous length of 25 centimeters, about ten inches; the most powerful high voltage X-ray machines have not created a beam even one-fifth of this giant beam's energy even in a vacuum Professor Lawrence expects to enclose the giant in a vacuum tube jacket, where its power is expected to be much greater.

**More Powerful Than Radium.**

The 11,000,000 volt bullets, however, were created by Doctor Lawrence not out of heavy water atoms, but out of the hearts of atoms of helium gas, known as alpha particles, which weigh twice as much as the hearts of the heavy water atoms.

The alpha particles, which consist of two protons (cores of ordinary hydrogen atoms) and two neutrons (electrically neutral particles) are naturally emitted by radium, but the energy of the natural particles does not exceed 8,000,000 volts and cannot be controlled in a beam.

Doctor Lawrence's artificially produced alpha particles thus are about one-third more powerful than the neutral radium particles, with the additional advantage that they can be made to go wherever wanted to do man's bidding.

**Noseprints Identify Horses**

Lyons, France.—Noseprint identification for race horses on the same principle as fingerprints for human beings is being tried here, with the object of preventing well-known horses from being disguised and run under assumed names.

## RESTAURANT QUEEN

The National Restaurant association, holding its convention in Chicago, selected Miss Evelyn Sottmann the standard bearer for the ensuing year. Miss Sottmann is 18 years old, a high school graduate and a native of Chicago. She is shown above with the floral piece and silver cup awarded her as queen of waitresses.

## POTPOURRI

### Porosity

All matter, regardless of structure, has spaces between its molecules. That is why it is possible to pour, slowly, a surprising amount of salt into a vessel of water without raising the level of the water. Under hydrostatic pressure water can be forced into metal for it too has pores.

© Western Newspaper Union.

## FRIENDSHIP

*By*

LEONARD A. BARRETT

In his seeming unreality of the spiritual life, Henry Churchill King writes, "Every friendship worthy of the name must build upon mutual self-revelation and answering trust, mutual self-giving, and some deep community of interests." True. Could he have written it better? In other words, true friendship must be built upon a spiritual basis. There is no other basis upon which it can endure. An agreement entered into for mutual profit or personal aggrandizement is not friendship. Many so-called friendships go to pieces at this point, because selfishness rules. In real friendship self-expression and self-giving displace selfishness. Self-revelation triumphs over self-exaltation.

In real spiritual friendship one is always humble for the reason that reverence for personality is a motivating spirit. What is it that we love in a friend? Surely not the physical. We may admire a lovely face but we do not necessarily love it. The physical body is only a composition of chemical elements, very cheap in value. Through it, however, personality is manifested. What we love are its attributes which may be expressed in one word—goodness. We can never see what we love. Only through its expressions does the mystery of friendship speak to us. It should be impossible to hurt or in any way injure a friend. Reverence for personality positively forbids it. One degrades friendship when he demands. "The door must be opened from within; it must not be forced from without."

The blessings of friendship are too numerous to mention. Its constructive and inspirational power is tremendous. In the presence of a real friendship we do our best work and think our most pungent thoughts.

Many a life has been saved because at its crisis, a friend was discovered Many a contribution to literature has been inspired by a friend Friendship fires the imagination, kindles thought, energizes the will, creates ambition, and enobles one's interpretation of the fundamental life values. Perhaps the greatest value in friendship is that we become like those whom we habitually admire.

Emerson said, "The only way to have a friend is to be one." If you have been fortunate enough to discover a friend, guard that friend as a priceless possession. You cannot find friendship. It must find you. "The difficulty is not so great to die for a friend as to find a friend worth dying for" Doubtless one of the finest friendships in history is that of David and Jonathan, of which we read, "The soul of Jonathan was knit with the soul of David, and Jonathan loved David as his own soul."

© Western Newspaper Union.

## ZIPPER GOLF DRESS

Imported cashmere jersey in natural color makes this smart and practical culotte golf dress. It fastens with a zipper down the front and has two pockets full of tees.

# The Household

BY

## Lydia Le Baron Walker

A CHILD is reputed to be the most defenseless of all animals. Its one and only weapon is its cry. It begins to use this weapon almost from its entry into the world. It cries to let the nurse know it is awake. It cries to let its mother know it is hungry. These are expected cries.

The cry becomes a weapon when it rings out with terror. This may be for fear of perfectly harmless things, and can be assuaged. I remember once, when my children were very small, that two little friends were playing with them on the veranda. A gentle summer shower came up. With the first few drops of rain, the older playmate took the hand of her small sister, and said:

"Come along, Doris, you know you always cry when it rains," and away went the two little folk, hand in hand, across the adjoining lawns to their home.

It was such a strange thing for a child to fear. But I discovered that they were afraid of other elements, and of cats, dogs, and other animals, and it was because the mother, herself was timid. She seemed never to attempt to down her apprehensions, nor to ward off the fears of her little children although, of course, she tried to shelter them. Tears flowed frequently and easily with them, but we, and the other neighbors, realizing there was nothing really for them to fear, ceased to worry over their distress.

**Rescue.**

In districts of congestion, chiefly in slums and crowded dwellings, the terrified cries of children have frequently been the direct cause of their relief. When these shrieks are heard repeatedly coming from the same quarters, there is reason to look into the cause.

A certain amount of crying of infants is their rightful privilege. But it is important to teach that tears cannot change decisions, nor make mother do what the little one wants As the little folk grow, they develop other methods of protection than crying.

The normal child does not want to be stamped a cry baby and soon learns tears are unwarranted except under great stress.

* * *

**Moderation.**

Moderation is a word that seems to be entirely lacking in some persons' vocabularies. Hurry, rush, and similar words, crowd out the first idea. These people dash into enterprises, club work, friendships and all undertakings with such fervid zest that they use up their energy, until it is devitalized, and burn up their interest until it vanishes like smoke. They are continually starting new ventures, following new friendship trails and seeking new ways of being entertained.

Such avid pursuit of the special form of work or pleasure that is on the horizon at the moment, cannot fail to become exhausting, not alone of one's powers of labor in its behalf, but of one's interest in the special subject. A wornout interest like a wornout garment is discarded. Frequently it is with regret that one looks back on the fine things that have been dashed through because of too forced pressure of attention for too short a period.

**Lasting Enjoyment.**

The person who goes into either work or pleasure with zest, but not too eager haste to get everything out of it immediately, will find a more enduring interest in the occupation or a more lasting enjoyment in friendships, club activities, etc.

Everyone who has ridden a horse, played tennis, exercised in a gymnasium, or done calisthenics at home, knows that moderation must be used, or one will get lame, sore, and disqualified for a while. The moderate continuance of the sport or activity is necessary to get in good form.

So it is with the main things of life. Steady effort brings marked gain. It is built up by sustained pursuit of whatever one wants to accomplish. Success is made by successive steps up the rungs of its ladder. Friendships increase by added links in the chain. Moderation is the keystone, the magic idea back of the word.

© Bell Syndicate —WNU Service.

### Vines for Bathroom

An attractive bathroom seen recently has white-painted walls and a floor of black and gray design. The bath tub, set in an alcove, has several glass shelves on the wall at each end. The alcove is lighted indirectly, from above, and luxuriant ivy vines trail down the two tiers of shelves. Pale blue-gray Venetian blinds curtain the windows.

## CHAMPION, MEX.

Pepe Del Rio, heavyweight champion of Mexico, has come to the United States looking for further honors, and for the present is in southern California. Pepe weighs 100 pounds and his admirers believe he has a chance to win the world title later on.

## Farewell to Famous Windjammer

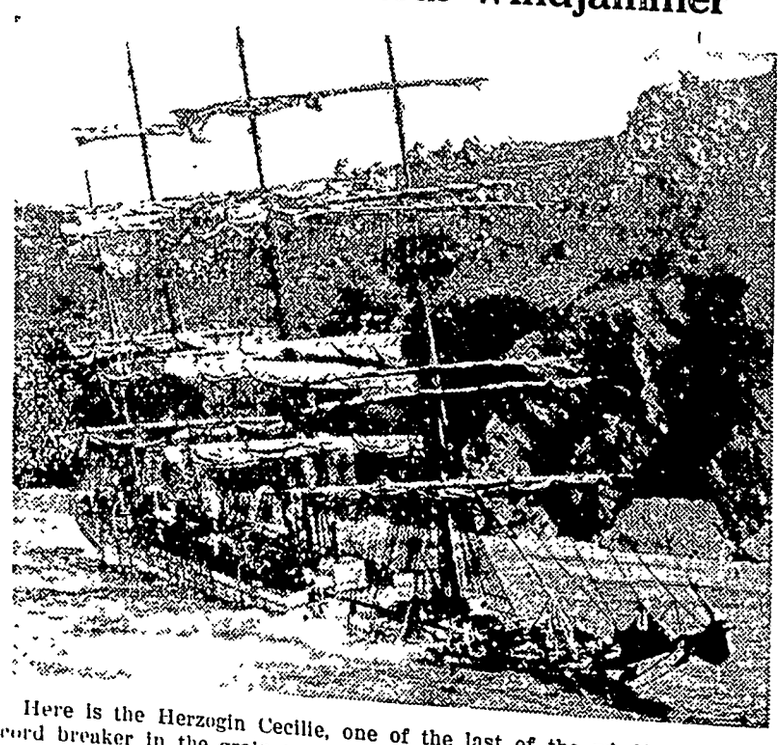

Here is the Herzogin Cecilie, one of the last of the windjammers and a record breaker in the grain race from Australia to England, breaking up on the rocks near Salcombe, on the Devonshire coast. She went aground there in a recent storm and could not be saved.

## AMAZE A MINUTE

SCIENTIFACTS ~ BY ARNOLD

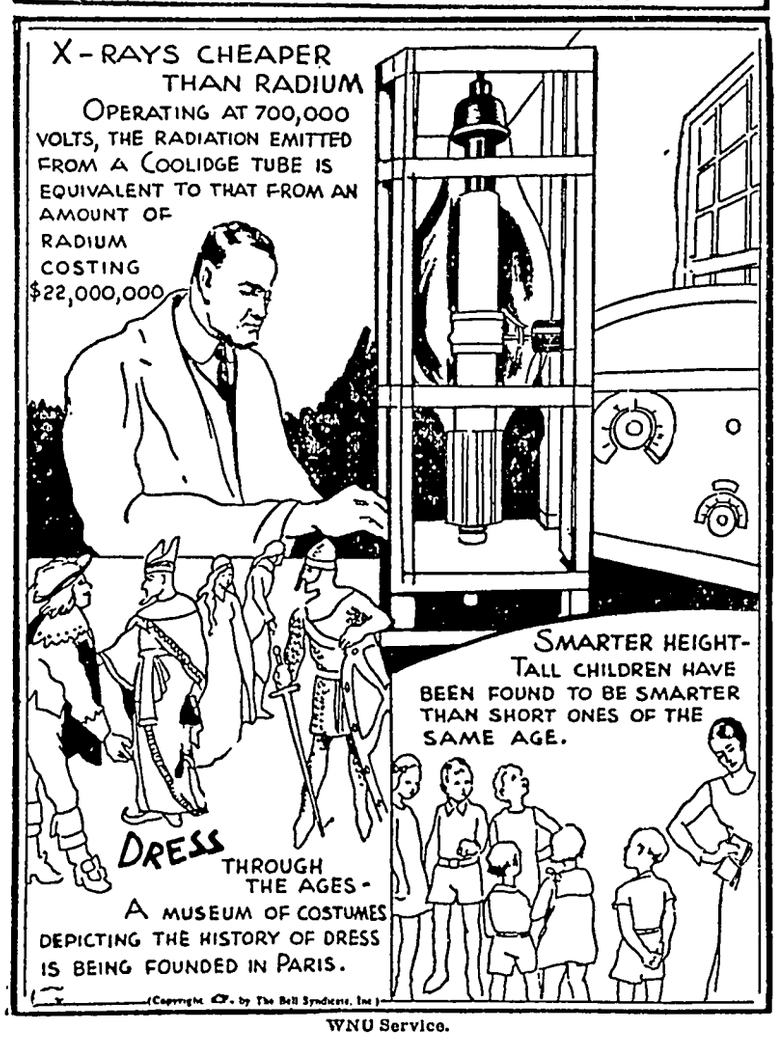
X-RAYS CHEAPER THAN RADIUM
OPERATING AT 700,000 VOLTS, THE RADIATION EMITTED FROM A COOLIDGE TUBE IS EQUIVALENT TO THAT FROM AN AMOUNT OF RADIUM COSTING $22,000,000
SMARTER HEIGHT- TALL CHILDREN HAVE BEEN FOUND TO BE SMARTER THAN SHORT ONES OF THE SAME AGE.
DRESS THROUGH THE AGES- A MUSEUM OF COSTUMES DEPICTING THE HISTORY OF DRESS IS BEING FOUNDED IN PARIS.
(Copyright, by The Bell Syndicate, Inc.)

WNU Service.

## Cows of Today Good Investm

### Big Improvement Over Milk Producers of Years Ago.

By J. G. CASH, Dairy Specialist, College of Agriculture, U of Illinois.—WNU Service.

Current models in milk cow quite as much of an improvement their ancestors of 1925 vintage sleek, streamlined cars of toda over the cumbersome automobil a few years back.

Setting the standard for ad ments in the milk-cow "models" been the dairy herd improveme sociations. These are organized sponsored by the extension servi the agricultural college as a mea furthering better breeding, feedin management of farm dairy herd the present time there are 58 of associations in which 20,000 cow being tested for milk and butterfa duction and otherwise handled approved methods.

Value of these methods in p dairy herds on a more efficient more profitable basis is evident fr review of past records. It is po out. In 1925 dairy herd improve association cows in Illinois ave only 282 pounds of butterfat In member cows averaged 321.9 po On the basis of 1934 prices the model cow cleared $64 above feed On this same basis the 1925 cow have cleared $52, or $12 less.

If dairy herd improvement a ation farmers had obtained no h production in 1934 than they d 1925, the total net return above costs in 1934 would have been $2 less for the 20,000 member cow the state.

Most members are confident their herds are continuing to im in efficiency. It is expected tha amount of butterfat produced for pound of feed will be maintained cause of better cows and more ful feeding and herd management

Farmers have been able to de this higher production efficiency a their herds mainly through te culling, feeding of better rations improved breeding programs advoc by their improvement associat Those who intend to "keep up wit models in milk cows" will find their advantage to be members their local associations during the ing year. Through these improve associations they will be able to tinguish the star boarders from paying producers and cull out the cows. In addition they will have cess to the latest information on tions. Also accurate herd records help them locate proved herd sires.

## Use of the Various Manures on the Garc

There is no need for the are farmer to buy commercial fertili for his vegetable garden because best general vegetable crop fertil is barnyard manure. And above places, the vegetable garden, con ering its value to the farm famil where it should be applied first.

Ten to twenty loads of manure the acre each year are not too m Fresh manure immediately be planting potatoes encourages po scab, as does lime.

Sheep and poultry manures much more concentrated than cow horse manure, and should be used much smaller quantities. Poultry nure, if entirely free from litter, sh be used sparingly because it is ap burn the plants. Poultry manure valuable for garden purposes, bu ton per acre broadcast would be e in plant food content to five or tons of horse manure which contai litter. Sheep manure, free from li is not as rich as poultry manure, contains more plant food than h manure. Cow manure is available many farm gardens and is of l value but contains more water and plant food than any of the other imal manures.

Where the space devoted to the den is not limited, green manures be substituted in part. One-fourth more of the land may be planted cowpeas or soybeans each year turned under in the fall. In sma gardens the cowpeas or soybeans be sown following the early vege bles.—Missouri Farmer.

## Where Codling Moth Live

Punky wood and split branches favored hibernating places for the c ling moth. All dead branches and st should be removed in pruning, and ends of broken branches cut smoothly so they will heal over. Li removed in the regular pruning sho be cut off close to the point of ori Stubs heal very slowly or not at and usually develop into excell places for codling moths to hiberna Pruning cuts more than 2 inches diameter should be protected by wo preserving paint to facilitate heal and prevent rotting.—Missouri Farm

## Farm Notes

The sow should receive no food 24 hours after farrowing but sho be given plenty of lukewarm water

* * *

Grain should be ground only to medium degree of fineness for stock, that it is gritty, and not mealy floury.

* * *

With proper care and judgment, use of manure on pasture will res in more and better summer feed leave an improved sod.

# AWAII EAGER TO BECOME 49th STATE

## ority of Island People Favor Statehood; Hawaii Contributes Liberally to Support of Federal Government, Yet Congress Withholds Favorable Action.

By WRIGHT A. PATTERSON

AP is a loyal American citizen who lives in Honolulu. He went to American schools. He talks, thinks and acts American. But there is one American privilege he does not have, and he wants it—he wants to vote for a president of the United States. is Yap's reason for wanting Hawaii admitted as the forty-ninth

ernon C. Yap was born in the islands of Chinese parentage His and mother were small farmers on the island of Molokai. He Chinese wife and one son. His home is a small and unpreten- cottage, but typically American in furnishings and cleanliness. s typical of a very large percentage of the second and third gen- of the orientals in the islands, whom want to vote for a presi- the United States.

nt to the islands to ascertain r or not the people of Hawaii statehood. A sub-committee of s had done the same thing. The rs of the committee had held s in Honolulu and listened to nts made by 105 residents who to appear, of whom 90 advo- statehood.

is report the committee stated "comfortable majority of the of the islands favor statehood," he territorial legislature since d repeatedly passed resolutions g statehood, and other reasons

*Polynesian, Hawaiian and Scotch Irish. He served as mayor of Honolulu for nine years and is an ardent advocate of statehood as a matter of justice for the island people, believing they can better regulate their internal affairs than congress can do the job for them.*

The professor, who rates as probably the top in higher mathematics at the University of Hawaii, is a Chinese woman. Teachers of all races are to be found in all of the school grades.

**Japs Maintain Schools.**

The one possible fly-in-the-ointment is the Japanese language schools They are maintained by the elder Japs, those born in Japan To these schools go the Japanese children before or after regular school hours. Here Japanese teachers teach the Japanese language. Japanese history and Japanese customs and culture.

The attendance at these schools is diminishing rather rapidly with the diminishing population of alien Japanese. In 1920 the total population of Jap aliens was 56,273. By 1930 the figure had dropped to 47,781, a decrease of nearly 1,000 a year, and the annual decrease grows larger each year. Without the influence of the elder Japs the language schools could not continue.

There has been no Japanese immigration since 1900 and it will be but a few years when all the Japanese born will have passed away and with them will pass the Japanese language schools.

The business of Hawaii is agriculture, confined to three commercial crops so far as exports are concerned. They are sugar, pineapples and coffee. For local consumption there are truck gardening, dairying and live stock raising.

*Sugar and pineapples demand large scale operations. They are produced on big plantations of many thousands of acres on each of which you find villages peopled by plantation employees, good schools, churches, a hospital, recreation and playground centers, plantation stores, and always the big sugar mill.*

**Steady Work for All.**

In the fields you find Japanese and Filipino workers. Whites and native Hawaiians work in the sugar fields. Chinese serve as clerks in offices.

Help on the plantations is well paid. The work of cultivating, cutting and loading sugar cane is done largely on a piece basis by the Japanese and Filipinos and their average earnings run around $90 a month, to which is added free house rent in comfortable homes, free fuel, cut to stove lengths for cooking, free medical, hospital and nursing services. The lowest flat wage paid to anyone is $1 a day, to which is added the free rent and all the free services.

There is no such thing as seasonal labor Every employee is encouraged to work six days of each week and 52 weeks each year if he will. In fact, a bonus of 10 per cent is paid to those who work as many as 23 days in a month.

*Workers in the sugar mills, most of them white or native Hawaiians, average better than $100 per month, and they too receive free rent and other free services, excepting only those who get $150 a month or more, who are charged a small hosmtal fee only.*

The islands have a total population of some 384,000 people. Of that number in 1930, 61,445 were foreign born aliens. The population is larger than that found in ten of the present 48 states of the Union.

The islands pay more taxes into the federal treasury than 16 states and they pay their own governmental expense, except for the salaries of the governor and the members of the legislature.

**Hawaiian Status Unique.**

In Hawaii you never hear a reference to "the states" or to "the United States." To the people there it is "the mainland" and "the islands." The people insist on their place as a part of the United States. They resent being considered a foreign country, and especially resent such a reference when made in the halls of congress by congressmen, as has happened on several occasions.

*The people insist the islands are not a stepchild as was the case with the Philippines and is the case with Puerto Rico. The islands are not a possession of the United States, but have a territorial status and as such are just as much a part of the United States as is any state.*

They are not a conquered people. They sought annexation and did so at a time, in 1898, when the islands represented tremendous value as a naval base. The people tell you they could have been admitted as a state instead of a territory at that time, but the leaders of that time did not believe conditions then existing made statehood desirable.

Conditions, they say, have radically changed in 40 years and today they are asking that the status of the islands be changed from that of a territory to that of the forty-ninth state.

**Right to Statehood Cited.**

To demonstrate the right of the islands to statehood the people will quote you many figures. They will tell you the islands buy mainland products to the extent of more than $70,000,000 annually; that there is in the island property values of $385,565,812; that there are shipped to the mainland from the islands products valued at over $90,000,000 annually.

*They will add that the islands have 184 excellent public schools employing 2,674 teachers and enrolling 83,319 students; that with all of the mixture of races there is only 15 per cent of illiteracy; that from 1900, to 1936 the population has grown from 154,000 to 384,000; that the people of the islands own and drive more than 50,000 automobiles; that Honolulu is one of the great ocean ports of the Pacific, with close to 1,300 ships of more than 1,500,000 tonnage, arriving and departing each year.*

From such investigations as I was able to make, I would say that between 75 and 85 per cent of the people want statehood and an opportunity to vote for a President, but I did not discover why the congressional comittee voted against admitting Hawaii as the forty-ninth state, unless it was the reason assigned by people in the islands—politics.

© Western Newspaper Union.

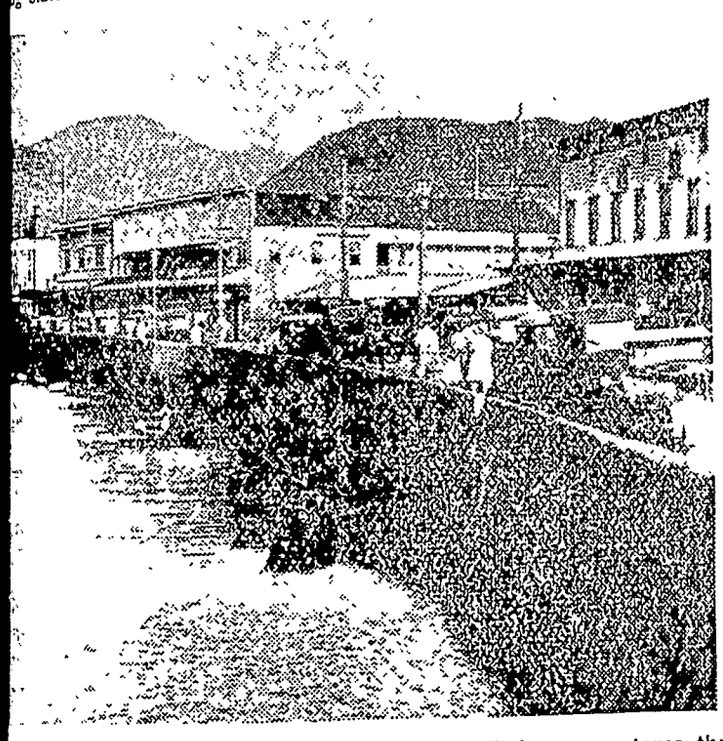

iental quarter of Honolulu, where Chinese and Japanese stores thrive e fish markets clamor with activity.

eemed to favor admission of the s as a state. But the committee fire to three against the state- ill then before congress I want- know why.

**Americanization Needed.**

ked to many people representing sses and all races. Mr. Lorin ton, publisher of the Daily Adver- does not believe the islands are for statehood at this time, but e when the orientals are thor- Americanized and when the tandards of wages, of hours and ng have been overcome. He be- these will be accomplished with- ew years.

Joseph Farrington, publisher of Daily Star-Bulletin, is insistent congress grant statehood now. the present territorial status he congress can at any time legis- e islands out of business by re- ng or prohibiting exports to the can mainland, as was done in se of sugar.

id *"We have the population. We loyal people. We have the wealth dustry. We pay liberally toward pport of the federal government, a loyal people and taxpayers we right to representation."*

ominent native woman, who does ish to be named, agrees with Mr. ton. She fears Japanese domina- nd Japanese control of state of-

tor Dean, former president of the rsity of Hawaii, and Mr. Ather- epresenting the industrial inter- re as insistent upon statehood as Farrington.

lives in a modest but comfort- ottage of five rooms. His small as shoes, but he wears them only ated occasions and then under t. Earl Thacker, one of the is- prominent citizens, lives in a iful home in the Diamond Head ct. His children have shoes, but re worn only on stated occasions, en under protest. The children se two families typify social con- s in the islands. Children of such es attend the same schools, play me games, compete in the same ts, without any regard to racial ction.

**Take Politics Seriously.**

social, political or cultural way is no race problem in Hawaii. island people, whether they be s" (whites), orientals, Polyne- or native Hawaiians, take their s seriously. But in politics there o racial blocs. There are not than 25 negroes in the islands, negro was elected to the island ature. By far the largest single group are the Japanese, but nev- re than three Japs have been ers of the legislature at any one

*Democratic national committee- rom the islands, and the present tter, John Wilson, is a mixture of*

Hawaiian sugar plantation viewed from the air. Fields of green cane, the sugar mill and plantation village are seen.

# The GRAPHIC BIBLE

By LEWIS BROWNE • • © McClure Newspaper Syndicate WNU Service.

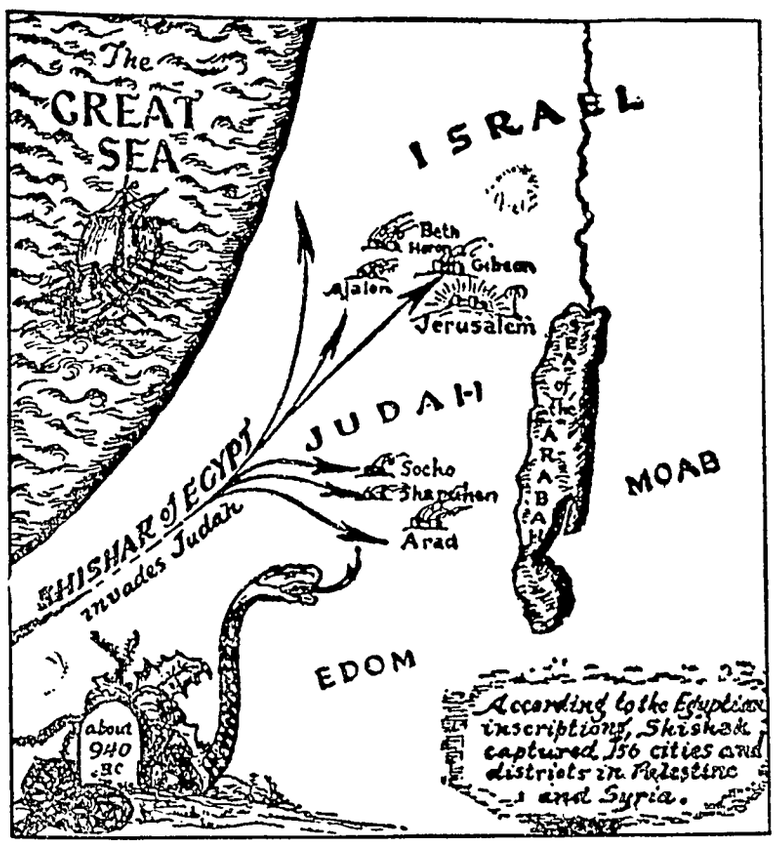


## Here Comes Shishak of Egypt

A GREAT evil that came to blight the northern kingdom was religious corruption and moral decay. One reason for that was the continued presence of thousands of Canaanites in the ancient cities of the north. In the south, where there had never been many cities, the Canaanites had been dispersed throughout the countryside and thus had been stamped out. But in Israel, where they had had cities in which to congregate, they had survived. And although they were a subject people for centuries, still they clung to thir ancient beliefs and practices. Indeed, instead of giving them up, these non-Hebrews succeeded in teaching them to their conquerors.

There was a further reason for apostasy in the northern kingdom. The continual stream of caravans from foreign lands brought the knowledge of many strange gods and cults to the Israelites. Judah in the south was safe from such foreign influences. Shut in among the hills, its men could remain unwavering in their loyalty to Jehovah. But Israel, with frontiers open to Phoenicia and Syria, and highways thronged with traders from every end of the earth—Israel could not escape corruption.

Such, in brief, were the differences between Israel and Judah.

The northern kingdom was three times the size of the southern.

Judah was rocky, dry, isolated, and exposed only to the raids of the Bedouins. It remained largely pastoral, and never saw much wealth. But perhaps for those very reasons Judah did not go so fast or so far toward destruction.

Let us return now to the story of the first two kings of Israel and Judah. Rehoboam, the heir to Solomon's throne, was spurned at Shechem by the rebellious northerners and forced to take refuge in Jerusalem. But he was far from reconciled to the loss of the north, and as soon as he was assured of the support of Judah he started to war on the rebels. The Bible records no incidents of this war, but I Kings 14:30 declares that it raged continually throughout the days of Rehoboam and Jeroboam. And this naturally gave the neighboring nations their long-awaited chance to plunder Palestine. Five years after Solomon's death, Shishak I of Egypt raided the war-torn land.

The invader did not confine his depredations to Judah. Although he had sheltered Jeroboam during the days when the latter was a fugitive from Solomon, the Egyptians did not hesitate to raid the territory of which Jeroboam was now king. But Rehoboam in Judah suffered by far the greater loss. Many of his fortresses were burnt to the ground, and the capital itself was robbed of much of the treasure which Solomon had stored there. The temple was stripped and five hundred gold shields adorning the armory were stolen. And Rehoboam, son of the fabulously wealthy Solomon, was left practically bankrupt.

Shishak withdrew but the two little kingdoms did not soon recover from the blow he had struck them. Vassals now to Egypt, and desperately poor, they began to fall away into degeneracy. Even in Judah, which had always been more faithful to Jehovah, the people took to worshiping stone pillars and wooden idols on every high hill and in every grove of trees. In Israel it was worse still. Jeroboam built two royal temples in his own realm, one at Bethel on the southern border, and another at Dan in the extreme north. Obviously his purpose was to keep his subjects from going over to Jerusalem in the enemy's territory to worship at the great temple there. But at the new shrines the worship was marked by idolatry and vice. Jehovah was still nominally the god; but the rites were largely Canaanitish.

* * *

## The Fortunes of Two Kingdoms

REHOBOAM of Judah died about the year 923 B. C., after trying for some twelve years to crush the rebel kingdom in the north. Abijam, his son, succeeded to the throne and continued the war on Israel. But then peace ensued for a while, for Abijam's successor, Asa, was more interested in developing Judah than in accomplishing the downfall of Israel. Asa reigned some 41 years and during that time he labored most earnestly to cleanse Judah of the idolatry and vice which had crept into the land.

But Israel fared far worse during this half-century. Jeroboam, who had founded the kingdom, was succeeded by his son, Nadab. Within a few months of his coronation, however, Nadab was killed during a mutiny of the army, and the murderer, Baasha, usurped the throne. To insure his dynasty, Baasha killed off all the other descendants of Jeroboam; his own son, Elah, who succeeded to the throne, was in turn murdered by another usurper, Zimri. The army, however, did not favor Zimri, but chose instead a general named Omri to be king. Zimri, seeing his cause was lost, committed suicide after a reign of seven days, and then a new civil war began between Omri and another candidate for the throne, Tibini. Four years this wasteful contest continued, until Tibini was slain and Omri was left triumphant. The Bible tells us little about Omri save that during his reign the capital of Israel was moved to Samaria. The new site was on a hilltop in the very center of the kingdom. Omri, who was probably an able soldier, saw that the hill of Shomer — which means the "watch tower" — was magnificently adapted for a stronghold. It rose some three hundred feet above a broad and fertile plain, and commanded the countryside for miles around. Omri built a mighty stronghold there—one which in later years played no small part in the preservation of Israel.

We know that Omri was an able soldier because a Moabite inscription tells how he marched down and captured that region. But in another direction he met with severe reverses. The Arameans from Damascus captured several of his strongholds, and, fearing further encroachments, Omri made a treaty with Ethbaal, king of Tyre, in Phoenicia. To bind that treaty, Ethbaal's daughter, Jezebel, was married to Omri's son, Ahab. The alliance strengthened Israel's position among the nations, but in another way it had a dire effect. Jezebel brought with her the religion of her native god, Baal Melkart, and when her husband succeeded to the throne, she used her influence to make all Israel worship this god. She built temples to Baal Melkart in Samaria and elsewhere, multiplied the number of his priests, and tried to kill off the prophets of Jehovah. By making the Israelites worshipers of the Phoenician god, Jezebel was trying to make them subjects of the Phoenician king. In those days there was no distinction between church and state, and a nation was as much a religious as a political organization.

But Jezebel's plot was thwarted by a holy man named Elijah. He was one of that great galaxy of "troublers" in Israel whom we call the prophets.

But before that happened, many evils befell both Israel and Judah. The Arameans defeated the allied armies of both kingdoms, slaying Ahab in the course of one of the battles. A few years later Moab revolted and freed itself from the domination of Israel. And then Edom took courage and freed itself entirely from Judah. But such evils, being external, were of secondary importance. Far worse was the internal corruption that came to both the kingdoms. The Phoenician influence which Jezebel had brought to Israel crept over into Judah as well. This only aroused the prophets of Jehovah to greater activity, and before long the whole land was seething with unrest. Finally the revolution came. A young cavalry officer named Jehu, encouraged by Elisha, assassinated the king of Israel, flung Jezebel to the dogs, and made himself ruler. Then he corralled all the priests and worshipers of Baal in their temple at Samaria, slaughtered every last one of them, destroyed the building and desecrated the site. Thus was the Phoenician cult, and the royal house which fostered it, rooted out of the land of Israel.

A similarly dreadful episode occurred in Judah six years later. There, too, the reigning monarch was assassinated, and the abomination of the Phoenicians was drowned in the blood of its priests.

# HOW ARE YOU TODAY

DR. JAMES W. BARTON Talks About

**Dangers of "Slimming"**

"IT IS interesting to note that the so-called reducing preparations on the market fall into three categories; first laxative that deny the body the benefit of its food intake as the salts, crystals and herb teas; second, obvious frauds that depend for effect upon the stringent diets as part of the 'treatment'; and third the unquestionably effective but dangerous articles containing thyroid or dinitrophenol, both of which act by speeding up the use of the food." I am quoting Mr. W. G. Campbell, chief of the Federal Food and Drug administration, Washington

Dr. Barton

What about the first kind of these preparations, the laxative? This is the use of epsom or other salts in patented form which act by not only causing diarrhoea and that much loss of water from the system but carry out with them some of the actual food products of the blood thus causing thinning of the blood—anaemia. As a matter of fact small doses of "salts" for a few days at a time may be helpful when the liver is sluggish and not filtering the poisons from the blood properly. The salts thus thin the blood and remove some of the poisons from waste food products. However, the use of salts for long periods of time and in the amounts often recommended for reducing, takes some of the body building elements from the blood and hence every cell in the body is deprived of these necessary food elements to some extent. Thus tuberculosis, anaemia, or a serious shock to the body can readily occur

The second kind of preparation that really depends upon reducing the food intake rather than any merit in the preparation is likewise dangerous because the amount of food advised being much less than the body needs, the body has to give up some of its fat and other tissues to supply the food needed to carry on the body's work.

Giving up its fat is, of course, of help in reducing weight, but other tissues of the body, muscle tissue, for instance, has considerable fat in it, which cannot be given up without damage to the muscle itself. And delicate nerve tissue needs fat to enable it to do its important work in the body.

**Fallacy of Diet Fads**

The reduction in the amount of food eaten is good treatment if the amount of reduction were not so great. An example of too much reduction is the 18-day diet that swept through the country a few years ago, resulting in hundreds of deaths and making invalids of many others.

The third method of reducing—the use of thyroid extract or the drug dinitrophenol overheats the body and so melts away fats and burns other tissues.

Research physicians record a number of cases where the use of thyroid extract to reduce weight has caused the dangerous type of goitre, permanently damaged the heart by overwork, and in other cases has made necessary the daily use of iodine and the need of almost constant rest.

While dinitrophenol in the hands of research physicians in San Francisco has met with a fair measure of success its unsupervised use has caused severe skin eruptions, cataracts to form in the eyes, and even death in a number of cases.

**Sane Way to Reduce**

Now there may be some cases where tiny doses of epsom salts daily for a few weeks may help remove liquid weight from the body and supply the body with an alkali to help overcome the acidosis that occurs during weight reduction. Also the slight reduction of food over a long period of time is bound to reduce weight without injury to the body.

And finally there are cases where the use of thyroid extract is the proper method of reducing weight. It is quite likely also that the day will come when with a pure preparation and under strict supervision dinitrophenol will be more generally used in weight reduction.

However, for 95 per cent of overweights the safe, sane and ever effective method of reducing weight, is to cut down on the food intake and, if physically able, increase the exercise.

* * *

**Warm Weather Reducing**

In spring and summer when the weather is warm, it should not be difficult for those seeking to reduce their weight, to cut down on all foods, particularly starch and fat foods.

This would mean that the amount of these kinds of foods—fat builders—could be cut down safely by one-quarter to one-half without causing any real discomfort.

The difficult thing would be to cut down on the liquids—water, soft drinks, ice cream—but a simple rule would be to take liquid whenever the feeling of thirst came, but to drink only half the usual quantity each time.

Finally, cutting down on the amount of table salt used in the cooking and with the meals, would mean that the fat tissue would be holding less water.

©—WNU Service.

The Theatre Beautiful

# AVERY

Garner, Iowa

**Wednesday and Thursday, June 17 & 18: BANK NITE THURS.**

She gave the man she loved to the woman she hated. Ann Harding, Herbert Marshall, Margaret Lindsay in—

**THE LADY CONSENTS**

Two women loved one man—one brought reckless kisses—the other deathless love

**Friday and Saturday, June 19 and 20: Double Feature**

More thrills, more suspense ,than the best film mystery you ever saw Edmund Lowe, Virginia Bruce in—

**THE GARDEN MURDER CASE**

The master detective hunts a foe as cunning as himself AND Ken Maynard in –

**THE HEROES OF THE RANGE**

Ken turns G-Man, blasts the prairie prowlers into the open.

**Sunday, Monday, Tuesday, and Wednesday, June 21, 22, 23 & 24**

4 Gala Days' The grandest show of them all. Strike up the band- start the parade---for here comes the—

**SHOW BOAT**

Starring Irene Dunne, Allan Jones, Charles Winninger, Paul Robeson Helen Morgan As a book it was great, as a motion picture it s glorious Words cannot describe this new and greatest of all screen masterpieces. Marvelous music Soul stirring story You will thrill at its infinite beauty, exquisite joy. Be one of the first to see it No advance in prices. Keep the dates in mind

**Sunday, Monday and Tuesday, June 28, 29 and 30**

Loretta Young and Franchot Tone in—

**THE UNGUARDED HOUR**

**For Relaxation — Attend The Avery**



# Buy Wisely!

It makes no difference how much or how little money you have to spend for meats, groceries and other goods you are interested in spending it where you will get the most for it You will find that our prices are always consistent with good merchandise.

—0 0—

## It's Canning Time!

We carry a complete line of Fruit Jars, Jar Lids, Jar Rubbers, Parafine Wax The canning season is here Leave your orders for canning fruits as they come in season

—0 0—

## About Hosiery!

Just a few words about our line of IRON CLAD and ADMIRATION hosiery for ladies, Misses and children you may pay more money elsewhere but you will find that our hosiery has the style and wearing quality that you are looking for Try our hosiery.

# W. L. Thada's

A GOOD STORE IN A GOOD TOWN KLEMME, IOWA



TIMES WANT ADS

Bring Results



FEDERAL DEPOSIT INSURANCE CORPORATION — $5,000 MAXIMUM INSURANCE FOR EACH DEPOSITOR — MEMBER

# An Announcement

OF SPECIAL INTEREST TO

# World War Veterans

For less than one cent a day you can rent a Safe Deposit Box in the modern vault of Hancock county's Oldest Bank.

Here you have a safe, convenient place to keep your adjusted service bonds, service papers, and other valuable possessions, such as stock certificates, insurance policies, deeds, abstracts and contracts.

You are invited to drop in at your earliest convenience and select a Safe Deposit Box suited to your requirements.

# First National Bank

Oldest Bank in Hancock County


# Local Happenings

## Klemme and Vicinity

Rev. Grosshuesch and Dr. Dulmes called on Mrs. Herman Priebe at the Hampton hospital Friday evening.

Max Barz, of Waterloo, was a supper guest of Buster Jorgenson Saturday evening.

Ben Lau, of Chicago, was visiting relatives and friends here Saturday and Sunday

"Pete" Kilgore began work Monday helping with farm work at the Bock farm east of Klemme.

Hulda Wiles and Geraldine Smid were visiting in Belmond Sunday evening.

A number from here attended the Epworth League Rally held at Britt Tuesday.

Mrs. P M. Wilson visited with friends and relatives at Clarion on Monlay afternoon.

Mrs. A H. Dulmes, Mrs. P. M Wilson, Mrs. Jim Reed and Mrs R. A Jorgenson were at Mason City Tuesday afternoon

C. K. Pals, of Meservey is the owner of a Standard Chevrolet sedan purchased recently from the Klemme Auto Co.

F J Arnold, of the Klemme Auto Co, is driving a nice grey demonstrator, a Chevrolet de luxe town sedan.

Miss Marie Stille is at Cedar Falls where she is attending Iowa State Teachers College for the summer term.

Mr. and Mrs. Fred Grange and sons and S. S. Grange of Ruthven spent Sunday visiting at the Paul Grange home.

Mrs Ben Coobs and Melvin, and Mrs Clarence Bredlow and children were Mason City visitors Monday.

Miss Letha Meyer, who has been helping with house work at the E C Buntenbach home, has returned to her home at Hayfield.

Mr. and Mrs Einar Salling spent Sunday visiting with relatives and friends at Ringstead They have a farm near Ringstead.

Hulda Wiles drove to Clear Lake Friday where she enjoyed supper with Mrs Sawyer and visited with Dr and Mrs. R. M. Thomas

Peter Josten is improving the appearance of his farm east of Klemme by having the house and farm buildings painted.

**How the Unfinished Divorce of a Beauty Queen Caused A Matrimonial Traffic Jam. An Amusing Real Life Story in The AMERICAN WEEKLY, The Magazine Distributed with Next SUNDAY'S CHICAGO HERALD AND EXAMINER.**

Earl Josten, of near Des Moines, was visiting with his father, John Josten, and other relatives Friday Earl came to attend the funeral of Mrs. Alfred Josten.

Rev and Mrs. Wm Zabilka and children joined other pastors and their families and all enjoyed a picnic supper at Eagle Lake State Park Monday evening.

Miss Alva Yahnke, of Garden City, Minn, is visiting at the Arthur Wellemeyer home and with other Klemme relatives and friends.

Mr. and Mrs Julius Priebe are the owners of a new Master Chevrolet de luxe town sedan which they purchased from the Klemme Auto Co.

Max Barz came from Waterloo last week and remained in and around Klemme until Sunday visiting with relatives and friends Mr. and Mrs Emil Barz drove up from Waterloo Saturday to take him home.

Bob Schneider, who has been attending college at Ames the past year returned home Friday and will spend the summer with his parents, Mr. and Mrs. Elmer Schneider, who live five miles east of Klemme.

Mr. and Mrs Dorance Day, of Mason City, came Saturday evening to visit over the week end at the John Day home. Dorance has a birthday this week, Wednesday, and so the dinner Sunday was in his honor.

Mr and Mrs. Einar Salling were at Mason City Saturday evening.

Mr and Mrs. E. J Nelson, who live in Avery township, spent the week end visiting with relatives at Marshalltown. On their return home they visited the grave of their son, Edison, at the Garden City cemetery

Mrs A. H Dulmes returned Sunday from a week's visit with relatives and friends at Grundy Center, Iowa, and Rockford and Chicago, Ill. Dr Dulmes drove to Grundy Center Sunday to get Mrs Dulmes.

Mr and Mrs Verner Priebe and Albert Priebe and family drove to Hampton Sunday for a visit with Mrs Herman Priebe at the hospital They took a picnic dinner with them and Herman Priebe enjoyed dinner with them

Henry Lewis is having his house repainted Milo Patet and Harold Jost local painters, are doing the work Mr Lewis is having the old coats of paint burned off, so he should have a real job when finished.

Mrs Henry Helps is walking around on crutches since Tuesday afternoon She was attending the R N A convention when a storm came up, and as she hurried home to close her windows, she fell and sprained her knee

Mr and Mrs. Melvin Neuberger and baby, accompanied by Mrs Neuberger's sister, Miss Jeanette Halverson, drove to St Ansgar on Sunday Miss Halverson, who has been visiting in Klemme for the past two weeks, remained at St. Ansgar

### OFFICIAL CALL REPUBLICAN COUNTY CONVENTION

**To The Republicans Of Hancock County, Iowa**

In compliance with the Laws of Iowa and the Authority in me vested by the State Central Committee and the Central Committee of Hancock County it is hereby directed that a Convention of the Republicans of Hancock County will be held in the Court House in Garner, Iowa on the 7th day of June 1936, at the hour of 11 o'clock a m

It will be the duty of said convention to nominate candidates for County offices if no nominations were made at the June 1936 primaries of the party

It will also be the duty of this convention to nominate and elect 24 delegates who will attend the state convention which will be held at the Coliseum in the City of Des Moines, Iowa, on the 10th day of July at the hour of 11 o'clock a m

A further duty of this convention will be to nominate and elect 24 delegates who will attend the State Judicial Convention of the party, which will be held at the Memorial Building in the City of Cedar Rapids, Iowa, on the 18th day of July, 1936, at the hour of 11 o'clock a m

It will also be the duty of this Convention to nominate and elect a committeeman from Hancock County to serve on the District Central Committee of the 12th Judicial District of Iowa composed of 8 counties, as follows Bremer, Butler, Cerro Gordo, Floyd Hancock Mitchell, Winnebago and Worth

It will be proper for the Delegates so assembled to pass resolutions if so desired and to attend to such business as may properly be before the Convention

Dated at Britt, Iowa, this 6th day of June, 1936

REPUBLICAN COUNTY CENTRAL COMMITTEE
Ole G Peterson, Chairman
Gladys Barnes, Vice-Chm

### NEXT MEETING OF FARMERS' UNION WILL BE JULY 6

Monday evening was the regular meeting of the Liberty Local of the Farmers' Union A large number attended

The business was carried out in regular form This was followed by a short program, after which a lunch was served

The next meeting of the local will be held Monday evening, July 6th at the Liberty schoolhouse No. seven

At first glance "applause" and "applesause" look much alike—and on closer inspection they frequently prove to be identical.

### CARD OF THANKS

We wish to take this means of thanking all who so kindly assisted us during the illness and death of our loved one; and thanking those whose words of sympathy and contributions of flowers helped us to bear our sorrow.

Alfred Josten and son, Duane
Mr. and Mrs. Peter Back and family,
Mr. and Mrs. Peter Josten and family,


WHERE

**Photographs**

ARE SUPREME

**Russell Studio**

Next to J. C. Penney Co.
MASON CITY, IOWA



**PAINTING**
MACHINE SPRAYING
INTERIOR DECORATING
**PATET & JOST**
Klemme, Iowa



**Chickens Dying**

When you do not know the cause of your chickens dying —bring them in for

FREE EXAMINATION and POST MORTEM

No obligation whatever

Complete Line of CHICKEN MEDICINE

**Dr. H. H. Raney**

—Veterinarian—

State Sav. Bk. Phone 41R



WE SELL ...

FELCO

# FLOUR

And We Guarantee It To Be

***As Good As The BEST!***

**Klemme Co-Operative Grain Co.**



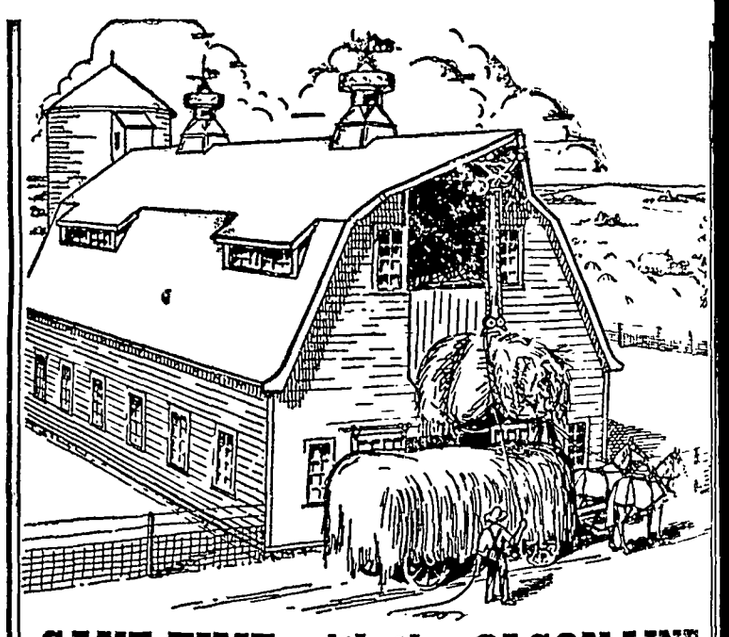

**SAVE TIME with the OLSON LINE of Dependable Haying Tools**

There is a good reason why there are more OLSON hay carriers in use in barns in the Northwest than any other make of carrier.

The OLSON Hay Carrier is truly a leader in the field and was the first successful carrier made with adjustable wheels to fit all makes of steel track. We can put a genuine OLSON carrier on the track that is in your barn and it will save you a lot of time and trouble during the haying season. *Come* in and see our display and you, too, will be convinced of their superiority. Also see us for slings, forks, and hay carrier pulleys etc.

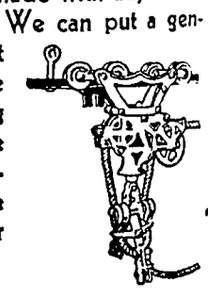

# Northern Lumber Co.

FARM IMPLEMENT DEPT. KLEMME, IOWA



**Cut Your Hog Feed Bill as Much as 40%**

and help keep your hogs free from worms

You can produce pork with International Sugared Hog Feed for about 40% less than you can—feeding corn alone. A hog needs from a third to a half less corn when fed on International.

The molasses content acts as a tonic, appetizer and fattener —helps keep hogs free from worms—and cuts down the feeding period from 30 to 60 days.

International Sugared Hog Feed is scientifically blended at the mill so that it contains the essential health ingredients a hog needs. That's why it has been the choice of successful hog raisers throughout the middlewest for many years.

It will pay you to see us today!

INTERNATIONAL AGENCY STORE

We carry a complete line of all kinds of INTERNATIONAL Feeds for Cattle and Poultry

***Klemme Food Market***

C. A. LARSEN, Proprietor Klemme, Iowa

# THE KLEMME TIMES

LUME 41 | KLEMME, IOWA, WEDNESDAY, JUNE 24, 1936 | NUMBER 5


# Main Street Paving Work Expected To Begin In Few Days

## ee Iowa First On Your Trips

WA STATE PARKS ARE AMONG BEST IN NATION

Iowa is recognized throughout nation as having one of the est state park systems in the ited States With 65 such recre- on areas and scenic, scientific, torical preserves scattered thru the state, at least one may be ched by every resident in the te who wold spend a day in the en.

See Iowa first. Iowa possesses a eat variance in interests which ve been set aside as state parks preserves for use by the public number of such areas are listed re as a guide on where to go for at week-end trip to see and en- y Iowa first

Bixby State Park, Clayton coun- Located north of Edgewood on e south boundary line of Clayton unty A visit to this area may clude a circular route to the ckbone State Park, the State out Hatchery and rearing ponds d the Federal Trout Hatchery ar Manchester Consists of 69 res of rocky cliffs, spring fed reams, located in the heart of the out fishing territory, affords fa- lities for picnics with its fire- aces, tables and open shelters To sit the ice cave located within e park with its arctic tempera- re in the summer is alone worth e trip.

Fort Defiance State Park, Em- et County Located southwest of stherville on Highway 245, con- sting of 185 acres, was tenth in ttendance in 1935 The area was amed in commemoration of the riginal Fort built during the Civil ar Nature trails and picnic areas re the centers of activities in the ark.

Gitchie Manito State Park, Lyon County Located in the extreme orthwest corner of the state, this mall area of 48 acres is one of owa's most popular areas Claim- d by some geologists to be part of n old mountain range The Sioux quartzite present lends an interest- ng and odd formation to the land- cape in a state known as a prairie tate Most interesting is Jasper ool, a small body of water com- pletely surrounded by the red gra- nite stone Picnic facilities, shelter house and good roads.

## Grosshuesch Family Honored At Dinner

CONGREGATION GAVE DINNER IN HONOR OF THEIR PASTOR

**Rev. Grosshuesch Has Served Local Reformed Church For Ten Years**

The members of the Klemme Reformed Church had a surprise dinner in honor of Rev Grosshuesch and family who have served the local church for ten years.

The church congregation and Sunday School presented Rev. Grosshuesch and family with a Westinghouse electric refrigerator as an anniversary gift. The refrigerator was put into the Grosshuesch kitchen while the pastor and his family were at the morning services. Rev. and Mrs. Grosshuesch did not discover the fine gift until they went home for their dinner after services. A few minutes later the members were again gathered in the church dining room for a big dinner.

The young people of the church planned a program for the afternoon and the Reformed pastor of Meservey spoke in the afternoon.

Mrs. C. A. Larsen entertained her Sunday School Class at a party Saturday afternoon. Games were played and later lunch was served.

## Building Boom Still Continues

MORE NEW BUILDINGS UNDER CONSTRUCTION NEAR HERE

**Edwin Josten Building New Barn; Silos at Cook and Carolus Farms**

The construction of several new buildings are again under way in the Klemme community this week Edwin Josten is tearing down an old building and in its place will construct a modern type barn, fully equipped The new barn will be 34x56 feet in size and building block will be used for the first 8 feet and frame construction will be used above the brick wall

**Wenz Building New Crib**

Wm. Wenz, who lives on his farm south of Klemme, has under construction a new corn crib and granary of the latest type Mr Wenz has a well equipped farm

**New Silos Being Built**

New Redfield Brick Silos are under construction on two farms near Klemme A new silo will soon grace the J J Cook farm southeast of Klemme, and Albert Carolus' wellequipped farm south of Klemme will soon have a fine silo.

**New House Started**

The work of excavating for the basement of Mrs Eelko Buss new house in Klemme was started the first of the week Mrs. Buss will have a modern type bungalow

## Klemme People At North Lakes Fishing

**Are Fishing In Minnesota**

C A Larsen accompanied by 'Butch" Schroeder of Chicago, and Wilbur Carr, of Garner left Monday on a fishing trip in northern Minnesota

"Stub" Lewis, accompanied by his parents, Mr and Mrs Lew Lewis, and the Misses Grace Thomas and Gladys Franz, left Sunday morning for Island Lake at Park Rapids, Minnesota, for an outing and fishing trip Enroute they visited Sunday at the Henry Yahnke home at Garden City, Minn Mrs. Yahnke is a daughter of Mr and Mrs. Lewis

FORMER COLLEGE STUDENTS TO MEET AT CHARLES CITY

The former students of Charles City college and their families are to meet on June 28th at Wildwood Park, Charles City, for a picnic

Each family to bring their own dishes and sandwiches, a covered dish and a pie Dinner will be served soon after 12 00 o'clock

A number from this vicinity expect to attend the picnic.

MASONIC AND STAR PICNIC POSTPONED UNTIL AUGUST

The annual Masonic and Eastern Star, picnic, which is held the Sunday before the Fourth, has been postponed until sometime in August. The picnic is held at the Scout Camp at Clear Lake

**Eastern Star Met Friday Evening**

Quite a number from Klemme and vicinity attended the Eastern Star meeting at Garner Friday evening. The work in the initiatory degree was conferred by Dr Riner of Clear Lake. Lunch was served after the meeting. There will be no chapter meetings during July and August.

## Gardener's Lament

I thought I'd plant a garden,
And raise myself some eats—
Fine lettuce, leeks and cabbage,
Potatoes, corn and beets

But birdies sat upon the fence,
And saw my lettuce seeds
They flew right down and ate 'em up,
And I grew only weeds

The beetles rose at four a m.,
And feasted on my beans,
Potato bugs ate up my spuds
And left disaster scenes

The cutworms awed my cabbage off,
The chickens ate my corn,
And had I been a man of wrath,
I really might have sworn

To get revenge on all these pests,
And end their lives in May—
I simply dug my garden up,
And now I play croquet

**By Chester E. Shuler**

## *Klemme Stores To Close Saturday, July Fourth*

SHOPPERS WILL FIND STORES OPEN FRIDAY EVE, JULY 3RD

**Stores To Remain Closed Over Saturday And Sunday Here**

The stores and other places of business will be closed next week end over the Fourth This arrangement will give business men and clerks a chance to take a two-day holiday over the week end

**Stores Open Friday Eve, July 3**

The stores, however, will all be open for business on Friday evening, July 3rd, and shoppers are urged to do their trading at that time as the business men will close after business Friday night and will not open up their stores until Monday morning.

Keep this change in mind and next week come to town on Friday night.

**Left For Home In Colorado**

Mrs. Nels Toft and daughter, Dorothy, left Friday for their home at Bennett, Colorado, after visiting with their daughter and sister, Mrs. Albert White and family south of Klemme Fred, who came to Iowa with his mother and sister, will spend the summer at the White farm Mrs. A. R White of Goodell accompanied Mrs. Toft and daughter home.

## Five Weeks Of Bible School Ends Friday

REFORMED BIBLE SCHOOL PICNIC WILL BE FRIDAY

The annual Reformed Church Bible School picnic will be held this week Friday, with a big picnic at noon

The pupils of the Bible School will give their program in the morning and the afternoon will be devoted to sports for the young people and the older folks will enjoy visiting

The picnic is an annual event which all look forward to with eagerness.

## Dr. Missman Marries Minneapolis Nurse

Mrs Charles Hamstreet, RFD-4 Mason City, announced the marriage of her sister, Miss Florence B. Springer of Minneapolis, to Dr Walter F. Missman of Klemme which took place Tuesday Dr Missman and his bride are on a trip east and south planning to visit in Norfolk, Va., and other points on interest Dr Missman who is a practicing physician at Klemme, is a graduate of the University of Iowa, as is Mrs. Missman, who has been director of nurses at the Abbott hospital in Minneapolis — Mason City Globe-Gazette

BAILEYS ARE ENJOYING TRIP TO WEST COAST

Mr and Mrs Herb Bailey and daughter, Ruth, who are enjoying a trip to the west coast, write The Times as follows·

"We have been in California for several days. Visited Salt Lake City and Boulder Dam on the way out. The mountains are wonderful and the ocean breeze is cool We are going to take the Coast Drive to Seattle to visit my uncle Send the next two Klemme Times to Auburn, Washington, R-2, Box 437 Ruth E. Bailey"

PRE-NUPTIAL SHOWER HELD FOR MISS ADELA SCHROEDER

Mrs. Lyle Burr, of Louisville, Kentucky, and Miss Norma Barz, of Garner, were hostesses Tuesday afternoon at the Barz home in Garner to a number of ladies at a pre-nuptial shower given in honor of Miss Adela Schroeder, Klemme The bride-to-be was given many beautiful gifts. A two course lunch was served late in the afternoon.

**Attended Funeral Of Brother**

Mr. and Mrs. P M. Wilson were at Clarion Thursday to attend the funeral of Mrs Wilson's brother Mr. Williams, who died in the hospital at Hampton following an automobile accident.

## Bruce Orr, Garner, Is Awarded Local Contract

COLOR OF FISH EXPLAINED

The well dressed man and woman wear clothes that blend best with the color of their hair, eyes and complexions," says W W Aitken, Biologist for the Conservation Commission, "as well as those colors best suited for different seasons and climes; so do fish exhibit colors in keeping with their surroundings and environments

"Fish such as catfish, carp and other forms that live on muddy bottoms, show dull inconspicuous body color, while fish such as wall eyed pike, stone-rollers and small mouthed bass that live on less muddy bottoms of sand, gravel or rock, have streaks and splotches intermingled with a less dull body color

"The sunfish group and other types that prefer shallower water among the rushes and lillies where mottled shadows and spreckles of sunlight fleck and play in ever changing patterns, sport hues and shades of flashy brilliance along their sides These more varigated fish leisurely move about their favorite haunts in search of food that may be clinging and living on the aquatic plants.

"Then too, color seems to be closely related to particular sexes Sometimes the male fish is brightly colored during the breeding season, and in some cases like the bowfin the male fish has a prominent and permanent color marking, and as has been observed by any small boy that ever dangled a hook in his favorite 'fishing hole' fish often change their color or fade when lifted from the water This may be due to fright, anger, or merely involuntary reaction when the fish finds himself in an unnatural medium Pickerel have been observed to change their color patterns when moving from one weed patch to another

"Scientists have shown that a small gladular process at the base of the brain in fish controls their colors A microscopic view of a scale reveals many minute, colored granules below the transparent covering of the scale These small bodies are known as melenaphores which arrange themselves in proper order to produce definite markings that distinguish one species of fish from another.

**Have Named Baby Son**

Mr and Mrs Elmer Beier have named their new son, Robert Dean. Grandma Bridges and daughter, Gladys, visited at the Beier home Sunday

**Attended Convention At Ackley This Week**

Rev Calvin Grosshuesch and a number of young people of the Reformed Church were at Ackley Tuesday and Wednesday to attend a district convention and meeting of young people of the Reformed and Evangelical churches

## Pre-Nuptial Shower For Miss Schroeder

MISS SMID WAS HOSTESS AT PRE-NUPTIAL SHOWER

Miss Geraldine Smid entertained thirty young ladies at her home Friday afternoon at a pre-nuptial shower in honor of Miss Adela Schroeder who has announced her approaching marriage to Mr. Cleo Ingle.

Games of various kinds were played and gifts for the bride-to-be were hidden in the house and in the yard and she was directed to search for them.

A delicious two-course lunch was served by the hostess.

## Bid For Labor And Material Is $7,371.71

**CONTRACT WAS LET BY BID BY TOWN COUNCIL FRIDAY**

**Orr Expects To Begin Work On Paving Within Next Few Days**

There were a number of contractors in Klemme last week Friday to submit bids on paving the sides along Main Street's concrete slab for two blocks, and Bruce Orr Garner contractor was the lowest and best bidder His bid was $580 below the next lowest. Bids submitted to the Council were as follows:

| | |
|---|---|
| Bemis & Schlich | $8,462.34 |
| Fred Carlson | $8,270 73 |
| Amodeo Paving Co. | $7,952.28 |
| Bruce Orr & Son | $7,371 71 |

Mr Orr was in Klemme Tuesday making preliminary arrangements and to meet with the Mayor and Council Mr. Orr called at The Times Office and stated that he expected to begin work within a few days The job will be held up for a few days to get steel welded joints for the sections of the paving However, Mr. Orr was confident that work could be started in a week

The contract calls for the paving of a strip along each side of the Main Street slab for approximately two blocks, and will consist of 7 inches of concrete and steel reinforcements. A curbing and gutter will be run along the edge of the sidewalks along the project

The Curry Engineering Co. of Webster City will look after the surveys and inspection work as the project progresses.

The sand and gravel for the work will be trucked in from the sand pits at Clear Lake

**Reception Held Friday Evening For Newlyweds At Garner**

A large crowd attended the dance and reception given in honor of Mr and Mrs Roger Schlawin at the Garner Opera House last Friday evening

## Former Resident Died In Chicago

OBITUARY OF MRS. JACOB JACOBSEN, OF CHICAGO

The following obituary was sent to the Times by Mrs Lewis Ell of Panama Nebraska·

Mattie Ell was born on May 6, 1876 near Garner, Iowa, being the youngest child of John C Ell and Katherine, nee Weidman.

In the fall of 1879 she went with her parents to Nebraska and settled at Bennett where she lived a few years She then went back to Illinois which has been her home state ever since.

She was married to Jacob Jacobsen May 31 1903 She passed away very suddenly of a heart attack at her home in Chicago on the evening of May 16, 1936. She leaves to mourn her departure, her husband, two brothers, Lewis, of Panama John P. of Chicago; a half brother Fred Graw of Seward, Ill. and a half sister, Mrs. Franles Selzer of Los Angeles, Calif.; three nieces and six nephews, one great niece, and three great nephews, besides a host of more distant relatives.

Funeral services were held at the home on May 19th and burial was in the Rose Hill cemetery beside her mother who preceded her in death three years ago.

# Uncommon Sense

By JOHN BLAKE

© Bell Syndicate.—WNU Service.

And step by step since time began
I see the steady growth of man.

Whittier was a kindly old Quaker gentleman, with a devout belief in Providence, and a cheery optimism regarding his fellow creatures.

**Living and Learning**

Moreover, he was right.

That is not so easy to believe in these days of racketeers, but we have advanced since the times of the iron creeds of the older days.

* * *

Naturally, human nature hasn't changed much.

The phase of it which is being exhibited in central Europe just now is not pleasant to behold.

But Whittier lived in a time when men still talked of the old days—when men and women were burned as witches and when religious prejudices were rampant.

Throughout the country today religious tolerance is to be found.

Education, which in old New England was confined chiefly to the village schools, was often in the hands of poorly educated men, filled with prejudices.

* * *

All the great systems of hospitals, schools and opportunities for advancement have been built up chiefly since the time when the educational center of the country was confined largely to the states along the Atlantic seaboard.

There was little ease, and more hard work than was good for the men and women of the time.

* * *

But through it all the people lived and learned. By the time when Emerson, Whittier, Thoreau and many other really able and broad minded men had begun their work of building and teaching, the West was still "wild" in the sense that parts of it were populated by savages, and the greater areas were still forest and prairie.

How astonished would the men and women of that time be if they could come back and look at the industrial development of the country!

* * *

Today there are few "backwoods" districts. The schools are everywhere; old prejudices and superstitions have been forgotten.

There are havens for the afflicted poor. It is possible for any boy who has purpose and grit to get an education.

And even in the black days through which we just have passed there has been practically no absolute destitution.

* * *

I do not quite agree with the late Doctor Coue that "every day in every way we are growing better and better."

But in most ways we are growing better, and are learning all the time. And the longer we live and think the more intelligent we become and the greater grip we get on the fact that only by mutual helpfulness can we acquire real civilization.

# All Around the House

When making cinnamon toast cut bananas in thin slices, arrange on toast, sprinkle with sugar and cinnamon and brown under the broiler.

* * *

If cherries or berries are rolled in flour before putting them into the pie crust the juice will be thickened and will not run out.

* * *

Squeeze into a tumbler the juice of half a lemon and fill with grape juice. Served cold this makes a delicious drink.

* * *

If lattices for rose bushes and vines that grow on the house are put on hinges it will be easy to lay them on the ground when painting your house.

* * *

Rub the electric iron once a week with paraffin applied on a soft cloth. This will keep iron clean and smooth.

* * *

Before polishing mahogany furniture wash well with warm water and white soap and dry thoroughly.

* * *

Fruit juices and ginger ale may be frozen into cubes in a mechanical refrigerator and used for iced drinks.

* * *

To remove mildew from a leather bag, rub with petroleum ointment and allow it to remain on bag until mildew comes off easily.

* * *

The ribs of an old umbrella may be used as stakes to tie plants to. They are not conspicuous in a garden.

© Associated Newspapers.—WNU Service.

# Bedspreads Welcome Delicate Lilac Motif

PATTERN 1152

Dark and light lilacs, tied with a flourish into the loveliest of floral sprays, is far and away the nicest—and easiest—flowery touch one can give a bedroom. Even an amateur will find the large spray easy to embroider on a bedspread with four smaller sprays on the bolster, or scarf ends. The flowers are entirely formed of lazy-daisy stitch and French knots, the leaves of blanket stitch—the rest is in outline. With cotton or rayon floss the designs are seemingly done in no time, in shades of lilac, orchid, or palest yellow.

Pattern 1152 comes to you with a transfer pattern of a motif 18 by 21 inches and two reverse motifs 4 by 5½ inches. Color ideas; illustrations of stitches; material requirements.

Send 15 cents in coins or stamps to The Sewing Circle, Needlecraft Dept., 82 Eighth Ave., New York, N. Y.

## Ways of Giving

SOME men give so that you are angry every time you ask them to contribute; they give so that their gold and silver shoot you like a bullet. Other persons give with such beauty that you may remember it as long as you live; and say, "It is a pleasure to go to such men." There are some men that give as springs do; whether you go to them or not, they are always full; and your part is merely to put your dish under the everflowing stream. Others give just as a pump does when the well is dry, and the pump leaks.—Henry Ward Beecher.

**Regret in Vain**

Of all fruitless errands, sending a fear to look after a day that is gone is most fruitless.—C. Dickens.

**Quakes Rare in England**

Earthquakes are rare in England, the average being one a year. The world average is about 600 a year.

THEIR KEENNESS NEVER VARIES
STAR BLADES
STAR
SUPER EDGE
BLADES
FIT EVER-READY & ALL GEM
STAR
MADE SINCE 1880 by the inventors of the original safety razor, Star Single-edge Blades have 56 years of precision experience stropped into their keen, long-lasting edges. If your dealer cannot supply you, mail 10c for 4 blades to Dept. WN-13, Star Blade Division, 88 Johnson Street, Brooklyn, New York.
FIT GEM AND EVER-READY RAZORS
4 FOR 10c

# Keeping Up With Science

By Science Service

© Science Service.—WNU Service.

## Potent Explosive Is Produced From Cornstarch Waste

### Product Has More Power Than Nitroglycerin

KANSAS CITY.—An explosive more powerful than nitroglycerin can be made from the corn product wastes of the nation, it was revealed by Prof. Edward Bartow, president of the American Chemical society, at the Chemists' convention here.

No mere dream is the new explosive and blasting agent which outdoes dynamite in potency. Powder companies are already investigating the new material, and if the costs can be lowered America will not only find its corn a valuable industrial commodity in the explosives field but a line of defense in time of war.

**Sugar-Like Substance.**

Basic material of the new explosive is a sugar-like substance, inositol, made from the waste "steeped" waters in which corn is soaked as a step in the manufacture of cornstarch. Inositol, said Professor Bartow, can be converted into an explosive known as hexanitroglycerin, containing six nitrogen atoms. Ordinary nitroglycerin is technically known by the chemical name of trinitroglycerin and has three nitrogen atmos.

The explosive hexanitroglycerin, Professor Bartow pointed out, has advantages over ordinary nitroglycerin because it is a solid compound instead of a liquid and can thus be used directly as a blasting agent, like dynamite. Its explosive properties are essentially the same as those of nitroglycerin.

**Advantages Over Dynamite.**

Dynamite is useful because it is a solid material and can be more easily handled than a liquid explosive. The inherent disadvantages of dynamite, Professor Bartow indicated, is that while it contains powerful nitroglycerin, the latter must be soaked up by sponge-like, non-reacting rare earths. Thus the solid dynamite is only part nitroglycerin. The rest is absorbent material.

The basic material inositol, from which such a super-explosive could be made, has been known for many years as a laboratory curiosity, said Doctor Bartow. It could be purchased on the open market in gram amounts for a cost of about $300 a pound.

Working at the State University of Iowa, where he is chairman of the department of chemistry, Professor Bartow and his assistant, Dr. W. W. Walker, have improved the process for making inositol, so that the cost per pound is only a fraction of the former price.

## Bombs and Shells May Be Employed in War on Insects

WASHINGTON.—Man's war against insects literally will be a real one, with real guns, bullets, "shrapnel," "bombs" and loud explosions, if a new way of exterminating these enemies, described in a patent granted here to Otto V. Huffman of Bedford Hills, N. Y., works out as well as the inventor claims.

Shells loaded with charges of powerful insecticides are to be shot from guns to explode into clouds of deadly dust, to envelop trees and fields and make short work of the insects. In the same way, bombs or sticks of insecticide are to be exploded like dynamite to disseminate throughout the entire surrounding area an ultra-fine insect-destroying dust.

**Can Use Shotguns.**

According to the inventor, ordinary shotgun shells can be loaded in the usual way with compressed wads or slugs of insecticides, instead of lead shot. When such a shell is fired, he says, the force of explosion projects the wad or slug of insecticide like a bullet, except that after the slug has traveled a certain distance it breaks down into a cloud of ultra-fine dust.

At what distance this breakup will occur depends upon the make-up of the slug or wad—its compactness and moisture content. But this distance can be calculated, and shells can be loaded and marked to indicate how far the insecticide will travel before it explodes into a cloud.

**Getting the Range.**

Armed with an ordinary shotgun and as many rounds of these shells as necessary, the exterminator would go about the business of warring on insects something like this:

Say it is a tree he wants to rid of pests. He first judges the range to the top of the tree. Then he loads the gun with the proper shell, aims and shoots. The slug of insecticide explodes right over the tree.

## Arsenic Becoming More Important in Modern Living

### Harmfulness to People Depends on Reaction

THE complexities of modern life are bringing the general public more and more into contact with arsenic and its compounds. Examination of the blood and of kidney excretions will show that all of us are taking some arsenic into our systems, Dr. F. B. Flinn, director of industrial hygiene at Columbia University College of Physicians and Surgeons, told physicians at a meeting at the Brooklyn Academy of Medicine.

The public's contact with arsenic, said Doctor Flinn, "is in the food they eat as a result of sprays, food made by some process in which it may come in contact with acid containing arsenic as an impurity, or it may be from some dye or similar substances."

**Tolerance for Poison.**

How harmful this may be seems to depend on a number of factors. Large amounts of arsenic are poisonous. The effect of small amounts is uncertain. Certain susceptible persons may be affected by mere traces of arsenic while others show no symptoms though on examination they are found to have much larger amounts in their bodies.

A possible explanation of tolerance to arsenic may depend on the form in which it enters the body. Some salts of arsenic do not dissolve readily. Study of animals shows that when they are fed a form of arsenic that does dissolve readily, symptoms will always appear if enough of the arsenic is given.

**Use in Industry.**

Arsenic is not used extensively in industry, its chief use being in the manufacture of insecticides. There is a rapid turnover of workers in this industry, the men not remaining at work for any length of time, and this acts as a protection of the workers. Mechanical improvements in the method of production and better ventilation have lowered the hazard.

Other industrial workers who are exposed to some arsenic are pottery decorators, carpet makers, rubber compounders, copper founders and smelters, curriers, dye makers, electroplaters, enamelers, feather curlers, fur handlers and preparers, wall paper printers, sulphuric acid workers, metal refiners, linoleum colorers, galvanizers, glass mixers, lithographers, paper glaziers, paper hangers, taxidermists and shot makers.

"A careful analysis of these occupations indicates that there are two distinct exposures—one to dust and one to arsene," Doctor Flinn said. "The one is a direct exposure inherent to the work and the other one is an accidental exposure which may be the result of impurities in the material used."

## Home Best Place to Protect Children From Tuberculosis

NEW ORLEANS.—A child can be better protected from tuberculosis by proper care in his own home than by spending a few months or a year in a preventorium. A study supporting this view was presented by Dr. Lewis J. Moorman of Oklahoma City at the meeting here of the National Tuberculosis association.

Figures from 18 years' experience at the Oklahoma City Tuberculosis Dispensary were cited by Doctor Moorman. During this period 1,156 children who would be considered eligible for preventorium admission were allowed to remain at home but were taught how to take care of themselves to avoid development of the active disease and were given as careful observation by the dispensary staff as possible. Of this number, only one child died of active tuberculosis while under observation.

**Experience Disappointing.**

This record, Doctor Moorman pointed out, bears out the experience of other physicians who have reported disappointing results of preventorium care and have even recommended its discontinuance.

The object of the preventorium is to give the child enough sleep, food and sunshine so that he can build up resistance to tuberculous infection and thus avoid the development of active tuberculosis. It is designed for children exposed to continuous contact with tuberculosis in the family or those children already infected with the germs but not yet sick with tuberculosis.

## Noise Standard to Help the Hard of Hearing

NEW YORK.—Reliable standards for the guidance of the 5,000,000 men and women who need mechanical aids to hearing will result from the work of a new committee of the American Standards association.

Headed by Dr. Vern O. Knudsen of the University of California at Los Angeles, a group of manufacturers, specialists and users will develop national standards for measuring noise so that physicians and the deaf can select devices to aid hearing with scientific guidance.

# Smiles

**Cheap at Half**

Mowcher—How much do you want for that suit if I pay cash?

Beerstein—Twenty dollars.

Mowcher—And how much if I buy on installments?

Beerstein—Forty dollars and the best part is that we only ask half down.—Pathfinder Magazine.

**Mechanical Wizard**

Conjurer—Now, sir, you hear your watch ticking inside this handkerchief. Are you satisfied?

Spectator—I'm more than satisfied, I'm amazed; that watch I gave you hasn't gone for six months.

**Was Put Out**

In the parlor there were three—
She, the table lamp and he.
Two is company, without doubt,
And so the table lamp went out.

**There's a Way**

"Little Johnny has drunk the ink. What shall I do?"

"Write in pencil."

**Bothersome Trifle**

Movie Star (excitedly)—Quick, operator! Call my husband for me.

Operator—Number, please?

Movie Star—Now, let me see—is he my fourth or fifth?

## Discovers New Double St... Revolution of 20 Mo...

Prof. Gerard Kuiper, of Ho... recently announced the discov... a new double star. It was fir... served by the young scientist th... the large telescope at Lick ob... tory, in California, and later ... to have a revolution of on... months.

It might be interesting to ... that among the stars that c... seen with the naked eye one is ... is double.—Pathfinder Magazin...

Iron the Easy Wa...
with the GENUIN... INSTAN... LIGHTIN...
Colem...
SELF-HEA...
IRO...
The Coleman is a genuine Instant Lighting Iron. All you have to do is turn a valve, strike a ... and it lights instantly. You don't have to ... the match inside the iron—no burned fing...
The Coleman heats in a jiffy; is quickly ... for use. Entire ironing surface is heated ... point the hottest. Maintains its heat ev... the fast worker. Entirely self-heating. Op... for ½¢ an hour. You do your ironing wi... effort, in one-third less time. Be sure your ... iron is the genuine Instant-Lighting Cole... it's the iron every woman wants. It's a w... ful time and labor saver—nothing like it. ... Coleman is the easy way to iron.
SEND POSTCARD for FREE Folder and Fa...
THE COLEMAN LAMP AND STOVE ...
Dept. WU315 Wichita, Kans.; Chicago, Ill.
Philadelphia, Pa.; Los Angeles, Calif.

Not one jar spoiled ....I used KERR self-sealing caps and methods....
KERR
SELF SEALING
MASON
QUICK-SAFE-EASY
Learn the Kerr-way of canning these "3 imps" (Corn, Peas, Beans)
Free Instructions . . . Free Sample
Kerr Mason Jar Co.,
621 Title Insurance Bldg., Los Angeles, Calif., or
621 Main, Sand Springs, Okla.
SEND TODAY
Successful Canning, Peas, Beans, Corn
Kerr Mason Cap (fits ANY Mason Jar)
Treasure Chest of Home Canning
(Write Name and Address plainly)
It's the Kerr Method and Kerr "Self-Sealing" Caps that do the work.


**Without Order**

A contempt for order is a sign, not of poverty, but of a low-grade intelligence or a break-down, mental, moral or physical.—Mary Borden.

**Sweet Temper**

Many a sweet-tempered boy isn't worth his salt, but, by George, isn't he delightful to have around if you don't have to depend on him!

FREE!
AUTOGRAPHED MOVIE STAR Photo Statuettes
WITH TWO BOX TOPS
GET YOUR CHOICE OF THESE GREAT MOVIE STARS
JOAN BENNETT
JOAN BLONDELL
JEANETTE MAC DONALD
CLAUDETTE COLBERT
GARY COOPER
BING CROSBY
BETTE DAVIS
OLIVIA DE HAVILLAND
MARLENE DIETRICH
ERROL FLYNN
BUCK JONES
RUBY KEELER
CAROLE LOMBARD
FRED MACMURRAY
PAT O'BRIEN
DICK POWELL
GEORGE RAFT
RANDOLPH SCOTT
MARGARET SULLAVAN
NELSON EDDY
Hollywood's latest rage! Big, de luxe photographs fashioned into unique statuettes that stand up by themselves on your table or dresser. Every one over 7 inches high—every one autographed!
Send only two box tops from Quaker Puffed Wheat or Rice for each photo statuette wanted. Mail to
The Quaker Oats Co.
P.O. Box 1083, Chicago, Ill.
TRIPLE SEALED TO GUARD FRESHNESS
INNER WAX BAG
SEALED CARTON
OUTER WAX WRAPPER
QUAKER PUFFED RICE
QUAKER PUFFED WHEAT

# Scenes and Persons in the Current News

Gen. John J. Pershing delivering the principal address on Memorial day in Arlington national cemetery, Washing- Admiral Joseph M. Reeves, commander-in-chief of the United States fleet, being decorated by "Neptune" as the o Pennsylvania crossed the equator, the sea queen standing by. 3—Jean Trowbridge of Stuart, Iowa, winner tional spelling bee in Washington, receiving plaques for herself and her school from Dean George B. Woods of university.

# Village Built for the Olympic Athletes

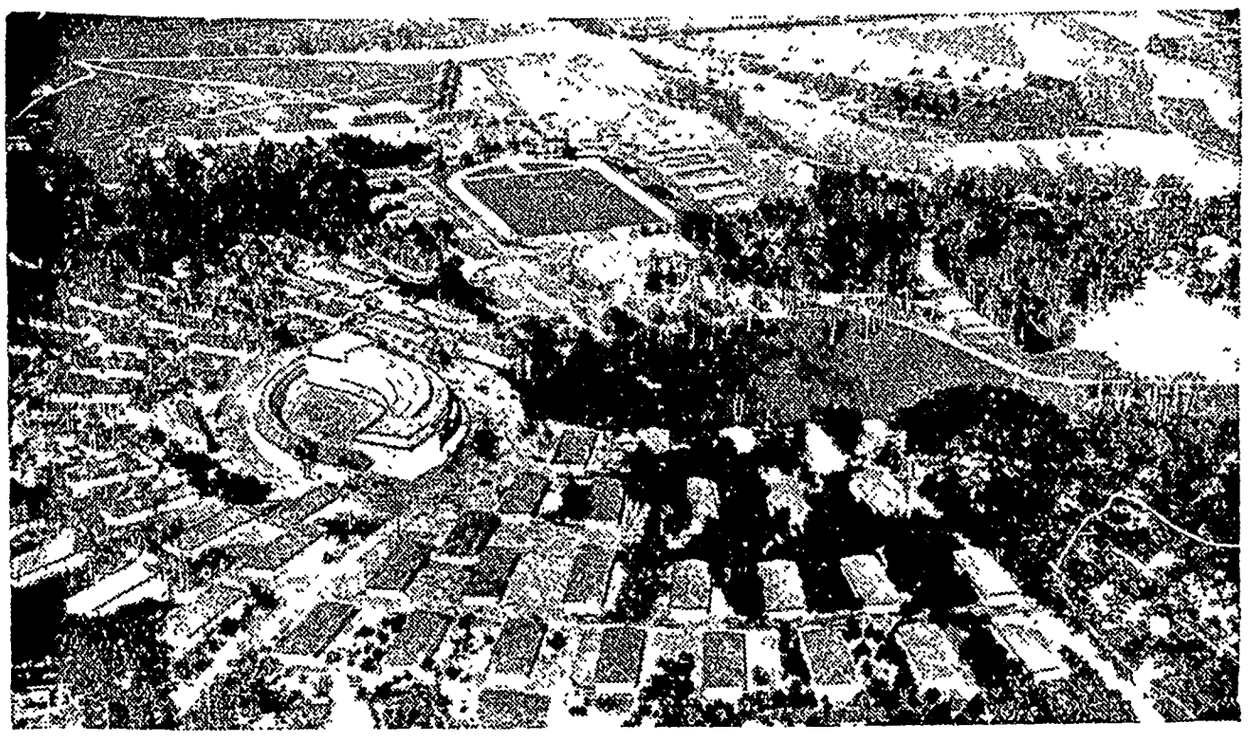

An aerial view of the Olympic village which has been completed on Berlin's outskirts, where the athletes from all over the world will be housed during the forthcoming Olympic games.

## New Cruiser Vincennes Is Launched

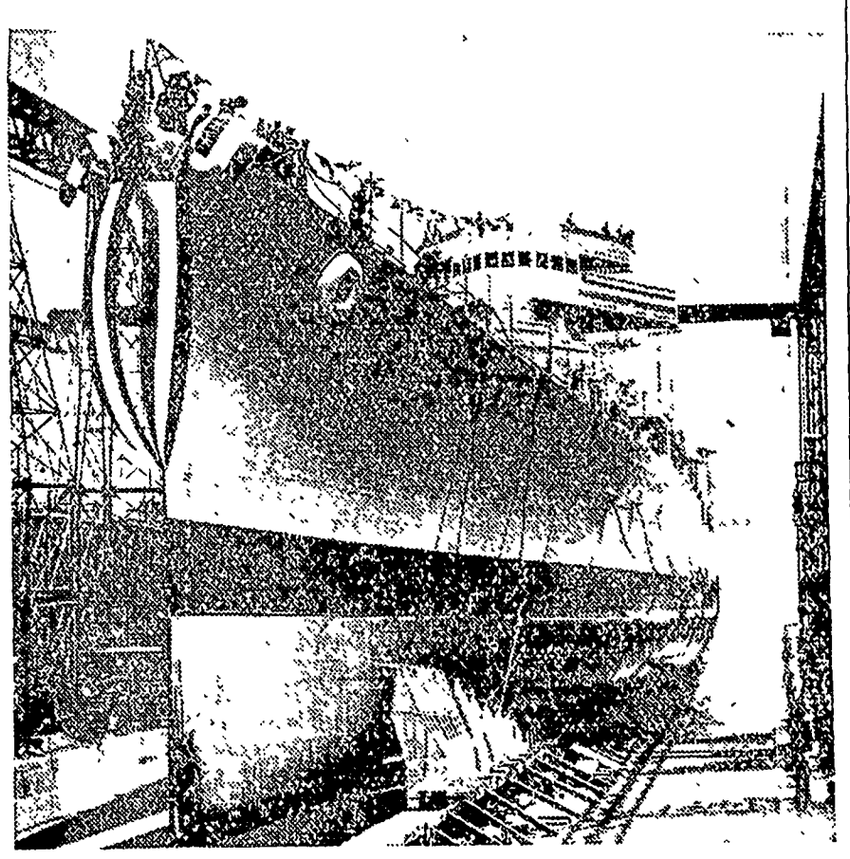

The actual launching of the new United States cruiser Vincennes, at the Fore River plant of the Bethlehem Shipbuilding corporation in Quincy, Mass., is pictured above. The 10,000-ton vessel was christened by Miss Harriet Virginia Kimmell, daughter of the mayor of Vincennes, Ind.

## Garage Employee Is Discoverer of Newest Comet

Leslie C. Peltier, garage employee of Delphos, Ohio, who discovered the first new comet to be found this year. Peltier, who is one of the leading amateur

astronomers of the world and is thirty-two years old, has discovered five comets. The new comet is of the ninth magnitude, visible through small telescopes, and is moving slowly through the north heavens near the pole.

## In the Scroll Case at Norris Dam

This scroll case at the Norris dam in Tennessee forms the lower end of penstock or tube which conducts water from Norris lake to the turbines of power plant. The swirling water will pass through the wicket gates or to the right of the workman, and thus into the turbines. There are two these scrolls at the Norris dam, one for each generator.

## Count Potocki Is Newly Selected Envoy of Poland

Count George Potocki, Poland's newly appointed ambassador to the United States, who arrived on the new motor liner Batory's maiden voyage. The

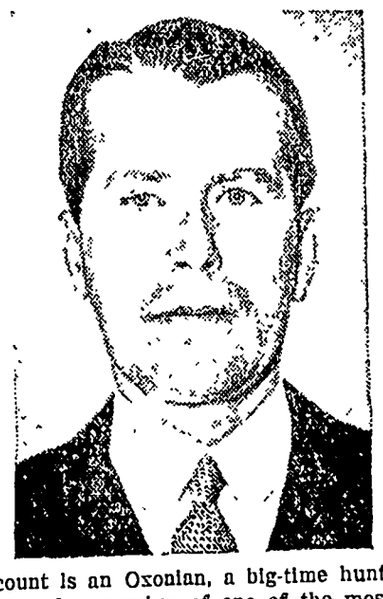

count is an Oxonian, a big-time hunter and a member of one of the most illustrious families in Poland. He is popular with American sportsmen, many of whom he has entertained on his extensive hunting preserves at Lancut, in southern Poland.

## MARRYING THE SEAS

Ritual of "marriage" of the Baltic to the American side of the Atlantic being performed in upper New York bay as the new Gdynia-America motor liner Batory arrived on her maiden voyage from Gdynia, Poland.

## Helen Hays Receives a Medal

Helen Hays, who plays the title role in "Victoria Regina," receiving from Daniel Frohman, veteran theatrical producer, the Della Austrian medal for distinguished acting. The award was made at a luncheon of the Drama League of New York.

## Lindbergh Minnesota Estate to Be State Park

### ...r's Early Home ...l Become Shrine ...oring Air Feats

...the ninth anniversary of Col. ...les A. Lindbergh's non-stop flight ...ris, WPA announced its final plan ...he project to make the Lindbergh ...e at Little Falls, Minn., a state ...at an expenditure of $23,777. The ...ence is shown at right.

**Scorns Shorter Name**

...lse, Idaho.—Although his name is Garroguerricnechevarria, a Boise ...er born in Spain, didn't ask to ...e it changed when he applied for ...citizenship papers here recently.

## Young Priests Ordained by Cardinal O'Connell

With Cardinal O'Connell celebrating the ordination mass, 37 graduates of St. John's Ecclesiastical seminary were ordained in the Cathedral of the Holy Cross, Boston. The photograph, taken during the solemn service, shows the new priests before the altar. The cardinal can be seen seated in the center officiating at the mass. Following the ordination ceremonies the young priests were assigned to parishes in the diocese.

## CCC Workers Fighting New Jersey Forest Fire

Members of Company 1294 of the Civilian Conservation corps shown starting backfires to help check the spread of the main blaze which devastated more than 80 square miles of pine woodland near Tuckerton, N. J. It was in starting one of these backfires that five CCC youths were burned to death and nin... others were injured.

# The Klemme Times

R. V. JORGENSON, Publisher.

Entered At The Post Office At Klemme, Ia., as 2nd Class Matter

12—TELEPHONE NUMBER—12

SUBSCRIPTION RATES

In Hancock County $1.50 per year
(In advance $1.00 per year)
All Iowa Subscribers $2.00 per year
Outside Iowa $2.50 per year

All subscriptions for papers going to points within the county are accepted on continuing yearly subscriptions to be discontinued only upon notice from subscribers or at publisher's discretion. All other subscriptions will be discontinued one month after expiration, if not renewed. But time for payment will be extended if arrangement is made by the subscriber



## SPECIALS

FRIDAY - SATURDAY

| | |
|---|---|
| FRESH COOKIES 2 lbs | 52c |
| RAISINS 3 lbs. | 23c |
| GEORGIE PORGIE Package | 21c |
| Tall Corn COFFEE Per Lb. | 19c |
| CATSUP 14 oz. bottle | 14c |
| GWC PORK & BEANS No. 2½ can; 2 for | 21c |
| BARTLETT PEARS Gallon | 47c |
| LAUNDRY SOAP 10 bars | 25c |
| GOLD DUST large size | 19c |
| SAL SODA Package | 09c |
| ONION SETS While they last | FREE |
| TRAY MATS For the family | 19c to 59c |

DAY'S
SELF SERVICE STORE

$100.00 CASH PRIZE!!!
Given with every
KODAK FILM
Developed & 8 deluxe prints and professional enlargement printed by ar- 25c
tist for only
Send ad with film roll to
Janesville Film Service
K100 Janesville Wisconsin

DEAD
ANIMALS Removed FREE
BRITT RENDERING SERVICE
Phone 88 Klemme
We Pay The Charges

Where Old Friends Meet--
—For—
Short Orders, Lunches, Soft Drinks Beer, Candy, Cigars, Cigarettes Tobacco, Home made Ice Cream Cones, and Ice Cream
"You're Always Welcome"
WILES CAFE

watch
Clock and Jewelry Repairing
Prompt Service
M. N. ZEIGER
JEWELRY & OPTICAL STORE
GARNER, IOWA

Britt Rendering Works
REMOVES YOUR
DEAD
Horses, Cattle, Sheep, Hogs
Free Of Charge
Phone 124 Klemme
We pay reverse calls
CARL HAMPE ..1ju


## Bluebonnet Girl Goes to Hollywood

Frances Nalle, 21, chosen from 50 aspirants as the Bluebonnet Girl for the Texas Centennial Exposition, which opens in Dallas June 6,, also was one of 7 winners of the nation-wide search for talent contest of Universal studios, Screen Play and Motion Picture Magazines and Hold-Bob bob pins. She will be Mrs. Franklin D. Roosevelt's hostess opening day

## Biggest Steer—3,100 Pounds of Beef

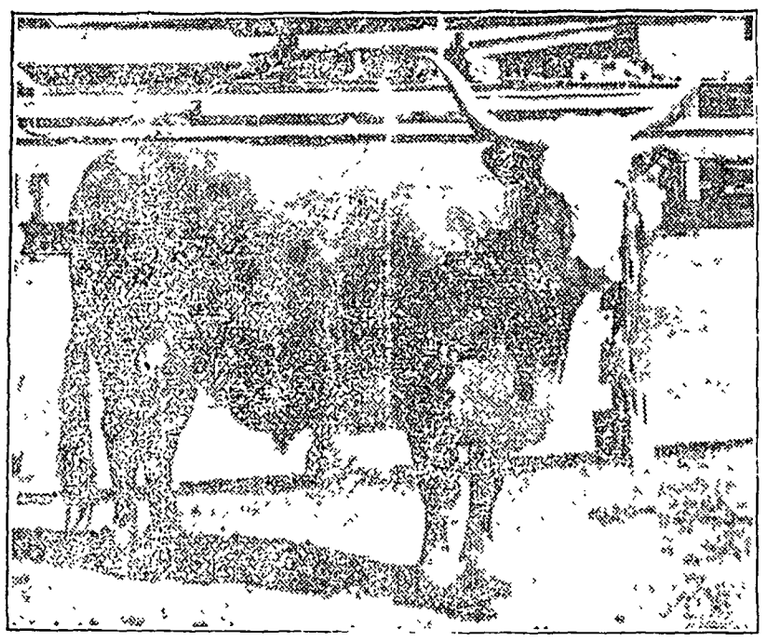

"Big Jim," once owned by the late Will Rogers, is the biggest steer in the world, weighing 3,100 pounds. Rogers raised Jim from a calf, then sold him and gave the proceeds to the Salvation Army. His present owners will display him at the Texas Centennial Exposition, opening in Dallas June 6, and turn over the admission profits to the Salvation Army's Home for Boys and Girls at Lytton, Cal., long a favorite of Rogers.

## Those Pioneers Weren't So Dumb!

No wonder the young men went West in the troublesome 1800s, if this is a sample of what the covered wagons carried. The photograph is of a rehearsal for "The Cavalcade of Texas," the re-enactment of Texas history to be presented daily on the world's largest stage when the $25,000,000 Texas Centennial Exposition opens in Dallas June 6.

## Texas Carries Coals to Newcastle

Here is Rangerette Frances Nalle of the Texas Centennial Exposition, as she taught Oscar of the Waldorf famous New York host, how Texas ranch barbecue is made. Oscar, center, inspects the first barbecue as his chief chef and Miss Nalle look on, before it is served as part of the Waldorf-Astoria Hotel's menu. On her return from New York, Miss Nalle won the title of "Bluebonnet Girl" for the Exposition, which opens in Dallas June 6.

### California Gold First Found on Sutter Ranch

It was on the land of John Sutter, a Swiss emigrant to California, that gold was discovered. Sutter had gone there in 1839, and by the time California became United States territory following the Mexican war he was the owner of an immense tract which he called New Helvetia and which, from his "fort" located at the junction of the Sacramento and American rivers on the site of what afterward became Sacramento city, he ruled practically independent of the Mexican authorities. Sutter's fort was a sort of station for the few immigrant trains that had made their way overland to California and about it he had gathered a number of workmen who tilled his fields and cut timber in the hills to the east.

It was in digging a tailrace for a water-power saw mill on the south fork of the American river in January, 1848, that John Marshall, who had charge of the work, discovered the dull yellow particles that in a few months were to make Sutter's land the mecca of fortune seekers the world over. Marshall had tried to keep the discovery quiet, writes R. A. Barry in the New York Herald Tribune, but his workmen, a party of Mormons from the disbanded Mormon battalion that had been a part of the army General Kearny marched overland from Santa Fe, spread the news in San Francisco—and the gold rush was on.

Gold was found not only at "Mormon Island," which had been formed by the construction of the millrace but along both forks of the American river as well as along the streams that paralleled the American to the north and south. That Sutter was the owner of much of the gold-bearing land did not seem to matter. Claims were staked by all comers, and Sutter was left to petition congress for some sort of redress—which was never granted.

### Gingerbread Love Test Is Popular Over Holland

One of the favorite dainties of the Hollanders is gingerbread. It is popular all over the country, and unlucky is the young man who goes courting without a supply of it, says a writer in the Boston Globe.

At the door his sweetheart meets him with the greeting, "Have you any gingerbread?" and if he has none, the atmosphere sometimes becomes decidedly chilly. If, on the other hand, he comes wisely prepared, he is assured of a pleasant evening the minute the gingerbread sack comes in sight.

At last the young man decides to "pop the question." That night he appears with a large cake under his arm, but gives no hint of the reason for his visit. The rest of the family, however, slips off to bed early, leaving him alone with the girl.

This is the fateful time. If she throws more peat on the fire, the young man understands that she loves him; they cut the cake and settle their future happily. Perhaps, though, the girl lets the fire die down; then her suitor realizes that she does not care for him and, bundling up the cake, he departs silently never to return.

### Ancient News Service

On November 6, 1834, the United States Gazette, of Philadelphia, reprinted election returns from New York morning papers of the same day—"the most extraordinary despatch ever forwarded in this or any other country, for so great a distance, save by telegraphic signals." The papers were carried to Amboy, N. J., by steamboat in two hours and twenty-five minutes. From there, the Gazette explained, a locomotive of the partially completed Camden and Amboy railway "proceeded to the present termination of the road, 56 miles, in 2 hours and 15 minutes, and with a horse and sulky the remaining five miles were performed in 25 minutes"—total running time, five hours and five minutes.

### The Statue of Liberty

The head of the Statue of Liberty was completed in time for exhibition at the Paris exposition in 1878, the forearm having been sent to Philadelphia for showing at the Centennial exposition in 1876. Thence it was transferred to Madison Square Garden, New York city, where it remained until the statue was formally dedicated in 1886, three years after the framework and base had been put into place. It rises 305 feet from foundation of pedestal to top of torch. The length of a hand is 16 feet 5 inches. The index finger is 8 feet long. The thickness of the head from ear to ear is 10 feet. The nose is 4 feet 6 inches long. The mouth is 3 feet across.

### Insects on Ocean Surface

Halobates, insects that live on the surface of the ocean usually hundreds of miles from land, cannot right themselves after rolling over, an involuntary act that occurs when their backs get wet. Hence scientists wonder how these insects survive after they have been drenched by spray or rain.—Richard Jenks, Utica, N. Y., in Collier's Weekly.

### Solar Systems

Our solar system lies near the center of that vast system of suns which lies within the circuit of the "milky way," and some scientists think that this central position is significant—that our sun and its planets occupy a position of greater physical stability than is possessed by other suns and their planets.

## Liberty News

Mr. and Mrs. John Lemke drove to West Bend Sunday.

Mr. and Mrs. E. J. Blumer and family visited Sunday evening at the Will Kraus home.

Wava Schoenwetter is visiting at the Art Carlson home this week.

Mr and Mrs. Tom Nelson and Mrs. August Ridder were Sunday dinner guests at the E. G. Beier home.

Ben V. Greiman went to Oklahoma last week. He is expected to return Wednesday.

Mr. and Mrs. Roscoe Baker, Maurice and Junior of Ames visited at the Will Lemke home Monday.

Novella Beier is spending the week at the Clarence Cook home.

Mr. and Mrs. Art Knoke and family visited Sunday evening at the Albert Lange home.

Mr. and Mrs. E. G. Beier visited Friday evening at the Elmer Beier home.

Mr., and Mrs. Wilbur Haefner Gloria and Novella Beier visited at the Martin Jensen home near Mitchell Sunday.

Mr and Mrs. Ben Ridder and family, Mr and Mrs. Ben Riemer and Lois visited at the Fred Gates home near Clear Lake Thursday evening.

Mr and Mrs. Will Lemke and sons visited Sunday afternoon at the Art Carlson home.

Mr. and Mrs. Clarence Cook and family visited Sunday evening at the Elmer Beier home.

The Standard Bearers will have their monthly meeting Sunday. Viola Kropp will lead the devotion and Erma Schoenwetter has the lesson.

Mr and Mrs. Will Lemke visited at the Walter Beier home in Fort Dodge Friday.

Mrs. Geo. Kramer of Iowa Falls and Mrs. Kenneth Folkers of Grand Rapids, Mich., visited in the Klemme and Garner vicinity and also with Mrs. Arthur Carlson near Clear Lake. The ladies will be remembered as Lola and Pearl Prull.

Mr. and Mrs. Joe Stokesbary, Mr. and Mrs. Arvid Stokesbary and the Graham family visited at the Frank Clark home at Goodell Sunday.

Mr and Mrs. Jim Chambers and son, of New York visited at the Albert Lange home Thursday.

Mr. and Mrs. Ross Gourley and children visited Tuesday evening at the Albert Lange home.

Mr and Mrs Albert Borchers visited Sunday afternoon at the H. Gast home

Mr. and Mrs. H Gast and family Kenneth Gast and Helen Johnson visited Sunday evening at the Kenneth Zwald home.

Will Bredlow was a Sunday dinner guest at the H. Gast home.

### Reproducing Byrd's
DALLAS, Texas.—Visitors to the Texas Centennial Exposition, $25,000,000 World's Fair of Texas which opens here June 6, will be able to see an exact replica of Admiral Richard E. Byrd's base camp in Little America. The Texas Centennial is supervising its construction. The project will cost $30,000.

### $58,000 for Fair's S
DALLAS, Texas.—The Cotton Palace Park Board has let a $58,000 contract for shrubs and flowers to be used in landscaping the city's show place, the grounds at the Texas Centennial Exposition the $25,000,000 Texas World's Fair, which opens June 6 and continues until Nov. 8.

### Gold Mines on Dis
DALLAS, Texas.—The most elaborate exhibit of precious metals ever to come from Texas earth is being assembled for exhibition at the Texas Centennial Exposition at Dallas. Texas gold mines will show their wares for the first time in the history of the state.

### Druggists to Me
DALLAS, Texas.—Six thousand drug groups will hold annual conventions in Dallas during 1936. Annual meetings will be held on the Centennial Exposition grounds in the Government building.

### Texas Beaut

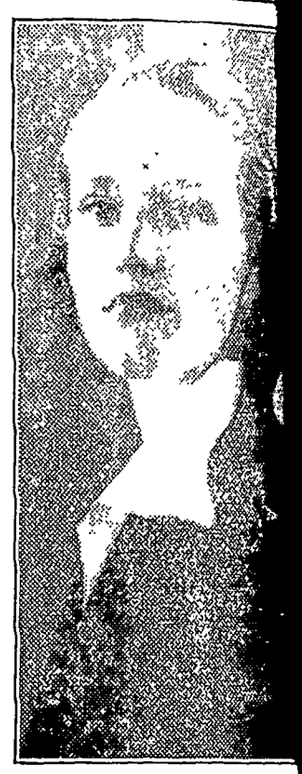

This is Georgia Carroll, 17-year-old Dallas high school girl, who won second place in the contest to select the Texas Centennial Exposition's "Bluebonnet Girl." She will have an important part in the June 6 ceremonies when President Roosevelt visits Dallas to open the big World's Fair.


LATE CABBAGE PLANTS
Thousands of early and late cabbage and tomato plants
Nice rhubarb 45 lbs. $1; 10 lbs.
GARDENLAND, VENTURA

BINDER CANVAS
Bring your canvas in at once for repairing before the rush starts.
Ned Howard
SHOE REPAIR SHOP

CHEVROLET
We Have The Equipment
TO CHECK THE ELECTRICAL SYSTEM ON YOUR CAR THOROUGHLY, AND IN A MANNER THAT ANY PERSON, NOT A MECHANIC, CAN UNDERSTAND.
THIS SERVICE IS FREE AND YOU CAN SEE THE RESULTS YOURSELF.
Klemme Auto Co.

**REFORMED CHURCH**
*Grosshuesch, Pastor*

German Service
Sunday School
Tuesday: Bible Class
Sat'day choir rehearsal

**METHODIST CHURCH**
*m. Zabilka, Pastor*

ervice 10:00 a. m.
ervices at this time for
n or adults.
School 11 a. m.
League 7:30 p. m.

*ty M. E. Church*
School 10:15 a. m.
service 11:20. a. m.
ervice has been post-
July 12th.

ensen of Mitchell visited
our Haefner home Mon-


L FOR THE
OF
y 4th
our best for the big
getting your beauty
work done now

SPECIAL
er Wave 25c
Waved and Dried

OPERATORS
To Serve You
OROTHY BROWN
RVEL ANDERSON
MARIE BLANK
—at—
Marie's
BEAUTY SHOP


# Ell News Notes

Mrs. Dora Peffwein, of Chicago, came Friday for a visit with relatives and to attend the Greimann family reunion which was held at Blue Earth, Minnesota, Sunday.

Miss Mary Swanson entertained Mrs. Sumner Trumbull, Mrs Lloyd Lau Mrs. Jack Etchen and Betty, Mrs. Martin Barz and Maxine, Mrs Orville Bridges and Sandra at her home Wednesday afternoon in honor of her birthday, which was Wednesday, and Mrs Trumbull's which was Thursday Lovely refreshments were served.

The following were entertained to dinner at the Donald Neuberger home Sunday in honor of "Dad's Day" and the birthday of Lester Neuberger. A lovely birthday cake was baked and decorated for the occasion by Mrs Lewis Neuberger Those present were Mr and Mrs Lewis Neuberger, Lester and Pearl Mr. and Mrs. Melvin Neuberger and Elaine; Mr and Mrs Albert Hippen, Norma, and Lew Allyn, Clarence Lemke and Wert Loger

### County Auxiliary Meeting Held At Britt Tuesday

Miss Lydia Bock, president of the local Auxiliary, and Mrs Walter Rosendahl attended the county Auxiliary meeting held at Britt Tuesday afternoon Garner won 1st on the scrap book, Britt second and Corwith third Klemme did not enter a scrapbook this year Mrs Lu Verne Stewart, of Crystal Lake, was re-elected county chairman

Alice L. Hallett, Amx to Herman Gelner and Otto Gelner, exec Adm Deed 5-4-36 $1 S½ NW¼ & N½ SW¼ Sec. 24-97-24


PAINTING
SPRAYING, DECORATING, PAPER HANGING
GEO. LAWHORN
Phone 54 Klemme, Iowa


### Saint Joan of Arc Was a Gentle Peasant Girl

Saint Joan of Arc, a gentle peasant girl who led the soldiers of France to victory at the siege of Orleans, was born in the village of Domremy, in 1412. While her brothers and sisters were sent out into the fields with their father, her mother kept Joan at home for the spinning and weaving. Thus she grew to strong and comely girlhood, known throughout the village for her gentleness, charity and piety, notes a writer in the Philadelphia Record.

Driven by visions (revelations from Heaven she believed them to be) to leave her home and make her way to the court of the uncrowned king of France, she prevailed upon him to accept her as the rescuer of his country. Clad in full armor, with sword and banner, Joan of Arc was mounted on a charger at the head of the French troops. Fired by her courage, they marched on Orleans, defeated the English and then marched on to Rhelms.

There, with Joan at his side, Charles VII was crowned king of France in the cathedral which was damaged almost 500 years later by the Germans in the World war. Joan's success was short lived, for in May, 1430, she was captured by the English, imprisoned for a year and on May 30, 1431, she was burned at the stake in the market place at Rouen. Twenty-five years later she was found innocent of the charges against her, and in 1919 she was declared a saint.

### Ireland's Saint Blessed the Downpatrick Wells

Downpatrick, in County Down, thinks nothing of the simple statement that it was a place of importance long before the Christian era and the advent of St. Patrick When the old saint did arrive he found the Wells of Struell near by, which drew sick people every year for a cure. There was no chance of his changing the ancient custom, so he blessed the wells, and instituted a Christian pilgrimage to the spot on St. John's Eve which persists to this day, says a writer in the Los Angeles Times.

Then there is the mountain Slievenagriddle where are remains of a cromlech and a remarkable stone circle. This whole section must have been a center for Druid worship, for another of the finest stone circles in Ireland is west of Ballynoe. St Patrick combated this paganism by founding a monastery, on the stones of which the great cathedral of Downpatrick now stands. According to tradition, the remains of the Patron Saint lie here, now marked by a huge inscribed monolith.

### Queen's Potraits on Stamps

The portrait of Queen Victoria graced all Grenadine postage stamps from 1861 until 1899, when the design was changed for the first time. This British colony in the West Indies lies at the southern tip of the string of islands forming the Windward group. The three important islands are Saint Lucia, Saint Vincent and Grenada and a number of small islands in the Grenadine chain. They really form distinct colonies, since they all maintain their own institutions. They are, however, united under one governor-general who resides at Saint George's, located on Grenada. The name of the group comes from their position, being more exposed to the trade winds of the neighboring seas. Grenada, including all the small islands, has a total area of 133 square miles. The soil and climate are favorable for agriculture, and many tropical products are raised. Sugar, cotton, arrowroot, copra, cocoa and spices being the principal crops.

### Early Post Riders

On August 30, 1776, hardly more than a month after the adoption of the Declaration of Independence, the Continental congress passed a resolution providing (in part) that "the communication of intelligence with frequency and despatch, from one part to another of this extensive continent is essentially requisite to its safety; that, therefore, there shall be employed on the several post roads a rider for every 25 or 30 miles, whose business it shall be to proceed immediately through his stage three times each week, setting out immediately on receipt of the mail, and traveling with the same, by night and by day, without stopping, until he shall have delivered it to the next rider."

### Ships Built of Mahogany

During the Nineteenth century, and before, some of the finest English ships were constructed almost entirely of mahogany. One of the reasons for this preference lay in the fact that this wood was about 15 per cent lighter on the average than a corresponding cubical amount of oak or other woods. Another was mahogany's reputation for strength and durability. Among numerous vessels built wholly or partially from mahogany during the Nineteenth century were the Dart, constructed in London by T. Potts in 1810; the Eliza, brigantine of 180 tons, made in 1818 at Honduras from mahogany cut in the vicinity, and the steam packet Comet, built in Woolwich by Oliver Land in 1823.

### People of the Ukraine

The people of the Ukraine are for the most part descended from the Ruthene immigrants from the North who, to flee the oppression of the Polish and Lithuanian nobles, "escaped to the frontier" where, though nominally under Lithuanian rule, they formed free democratic communities, and came to be known as Cossacks.

# Goodell News

Gerald Burk and Nellie Griggs were entertained at the Dale Brede home as dinner guests Sunday.

Anson Avery, George Hake, Jay Griggs and son Kenneth were fishing at Clear Lake.

Mrs. Mike Kearney and daughters were Belmond callers Saturday morning.

Mrs. Robert McNutt and infant son have returned home from Belmond.

Mrs. Elmer Kinenberger has been ill and under the care of a physician

Roy Bachman was a Belmond caller Saturday night.

Frank Pringnitz and family and Miss Vanderploeg were Belmond visitors Saturday evening.

A barn dance was held Saturday night in the new barn at the Kramer farm northwest of Meservey.

Lavonne Sherwood is taking up voice culture at Forest City.

Mrs. Vernie Hubbard has been caring for Mr and Mrs. Kipplinger in Belmond

Emmet Hoyt and wife spent Sunday with her parents, Mr. and Mrs. Chas. Halfpop

Mr. and Mrs John Stith spent Sunday at the home of her sister Mrs. Dale Brede.

Henry Busse and family were shopping in Mason City Saturday

Josh Montgomery and family are enjoying a new Dodge car purchased at Belmond Monday.

Mrs. Henry Brede is enjoying a visit from her mother, Mrs. Anerson of Garner.

Mr. McMillin and family are now settled in the Burgess house. He is the new manager of the Lumber Co. here.

Mrs. Orthel Johnson is enjoying a visit from her parents, Mr. and Mrs. Edwards and son from Kansas City

Mrs. John Dominy and neice, Josephine, and Kate Costello, returned from Illinois where they were called by the illness and death of a relative.

### OFFICIAL CALL REPUBLICAN COUNTY CONVENTION

**To The Republicans Of Hancock County, Iowa**

In compliance with the Laws of Iowa and the Authority in me vested by the State Central Committee and the Central Committee of Hancock County it is hereby directed that a Convention of the Republicans of Hancock County will be held in the Court House in Garner Iowa, on the 27th day of June 1936, at the hour of 11 o'clock a. m.

It will be the duty of said convention to nominate candidates for County offices if no nominations were made at the June 1936 primaries of the party.

It will also be the duty of this convention to nominate and elect 24 delegates who will attend the state convention which will be held at the Coliseum in the City of Des Moines, Iowa, on the 10th day of July at the hour of 11 o'clock a. m.

A further duty of this convention will be to nominate and elect 24 delegates who will attend the State Judicial Convention of the party, which will be held at the Memorial Building in the City of Cedar Rapids, Iowa, on the 18th day of July, 1936, at the hour of 11 o'clock a. m.

It will also be the duty of this Convention to nominate and elect a committeeman from Hancock County to serve on the District Central Committee of the 12th Judicial District of Iowa composed of 8 counties, as follows: Bremer, Butler, Cerro Gordo, Floyd, Hancock, Mitchell, Winnebago and Worth.

It will be proper for the Delegates so assembled to pass resolutions if so desired and to attend to such business as may properly be before the Convention.

Dated at Britt, Iowa, this 6th day of June, 1936.

REPUBLICAN COUNTY CENTRAL COMMITTEE

Ole G. Peterson, Chairman
Gladys Barnes, Vice-Chm.


TRUCKING
I now have a trucking permit and will appreciate your patronage.
H. J. STILLE


### On Trip To Colorado

Mr. and Mrs. Fred J. Arnold, accompanied by Mrs. Wilbur Carr, of Garner, left Sunday on a week's vacation trip in Colorado where they will visit Estes Park and other points of interest.

### Vacationing In Ozark Mts.

Mr. and Mrs. Sumner Trumbull left Friday on a vacation trip. They will spend their vacation in the Ozark Mountains. George Lawhorn is carrying mail on route one while Mr Trumbull is absent.


SHOP IN GARNER
FOR THE THINGS YOU CAN NOT GET AT HOME

NORGE
Rollator Refrigerator

Monthly savings as reported by Norge owners amount to as much as $11 a month. Why put off your enjoyment of this luxury that saves so much more than it costs? Come in and get the facts.

Choose the Refrigerator with the Press Action Lazilatch; Combination Bottle and Dairy Rack; Sliding Utility Basket, Adjustable Shelf, Improved Automatic Flood Light; Closely Spaced Shelf Bars; Almost Everlasting Rollator Compressor; Many other improvements and refinements.

Shannon-Bohn, Inc.

Poultry Feed

We are interested in your success and our interest does not end with your purchase of Chicks. If you want to know anything about FEED, call us. We handle the well known AMES Poultry Feeds, and will be glad to help with your poultry problems.

BUTZ HATCHERY
2 Blocks South Of Tourist Park
PHONE 233 GARNER PHONE 26 MESERVEY

Health

Good health comes as a reward for observance of natural law; ill health is the penalty of its concious or unconcious violation My part is to assist Nature. You'll be surprised how apparently complicated conditions yield to simple natural treatment.
DR. R. E. ULRICH
Chiropractor

Straw Hats

When your hat becomes soiled and dirty, send it to us for cleaning. It will look like new when we get through with it. Have your caps and ties cleaned here.
Modern Cleaners
Chris J. Johansen, Prop.

"Cool as a Cucumber"

That describes those nifty Summer Suits we are featuring at low prices Complete line of Summer Trousers in all weaves. Complete your summer wardrobe with one of our new Straw Hats, an Arrow Shirt, or Sport Oxfords.
WILLE'S
CLOTHING AND SHOES GARNER, IOWA

MAGICLEAN
"SUPER-CLEANING THAT RESTORES BEAUTY TO CLOTHES"
Celebrate July 4th In Garner!
Bring in your cleaning, alterations and remodeling Let us make that new dress We are interested in your appearance!
Nothing Too Difficult
Garner Dress Club

AUTOMOBILE
Accessories
We carry a complete line of Batteries, Tires, Tubes, Repair Parts, Tools, Oil, Accessories and Novelties for all popular cars. Save money by trading here.
Coast-To-Coast Store
IOOF Bldg. Alex C. Korr, Prop.

Hosiery
"AS YOU LIKE IT"
We feature Hosiery "As You Like It" Brand and we want you to see the new CREPE TWIST -- the remarkable stocking, so constructed that it looks a thread sheerer than it is, and wears a thread longer than ordinary stockings All the latest shades to choose from here
C. H. SCHISSEL, Dry Goods

W. D. DALY
ATTORNEY-AT-LAW
First Door South of Postoffice
Phone 140—Garner

Frank Senneff F.E. Blackstone
Senneff & Blackstone
LAWYERS
Garner Iowa

FOR ALL KINDS OF
SIGNS
AND WINDOW DISPLAYS
W. S. LEE
GARNER, IOWA

C. R. SWEIGARD
Notary Public
General Insurance
Phone 78 Garner

Allis-Chalmers....
TRACTORS AND FARM MACHINERY
ALLIS-CHALMERS stand for quality in Tractors and Agricultural Machinery. Before you buy, come in and see our line.
USED TRACTORS—Fine Shape, Low Price
GARNER MOTOR SALES

elebrate
he 4th---
THERE ARE LOTS OF GOOD PLACES TO CELEBRATE THE FOURTH, BUT—

This is the BEST place to do your buying, whether it's GROCERIES, CHOICE MEATS, or WEARING APPAREL. Our prices are reasonable and our quality is the BEST.

JULY FOURTH PICNICS

Our Grocery Department is featuring "good eats" for those July 4th picnics. You name it, we have it.

CANNING SUPPLIES

We carry a complete line of Glass Fruit Jars, all sizes, Jar Rubbers; Jar Covers; Jell Glasses; Cold Pack Racks, Large Kettles; Stirring Spoons; Brushes; Etc. We can supply your every need.

TOWN CRIER FLOUR

We are featuring TOWN CRIER FLOUR—Get our prices on this high quality flour before you buy.

Kluckhohn's

creen Doors
2-8 x 6-8 "Can't Sag, No Rot" corners. Galvanized screen. $2.00. Other sizes also. Combination Doors at a bargain.

DEVOE & REYNOLDS
New Two-Coat System
—will save you money. It will save you a lot of grief. "No checking or peeling." Controlled penetration solves the paint problem. Come in and let us explain this to you.

GAR Fly Spray
With every 5 gallons purchased we give a good quart Spray Gun. Bring your own can. Spray Guns up to $1.50. Look over our line first.

Twine
Leave your orders for your supply of BINDER TWINE at our Implement Shop.
Northern Lumber Co.

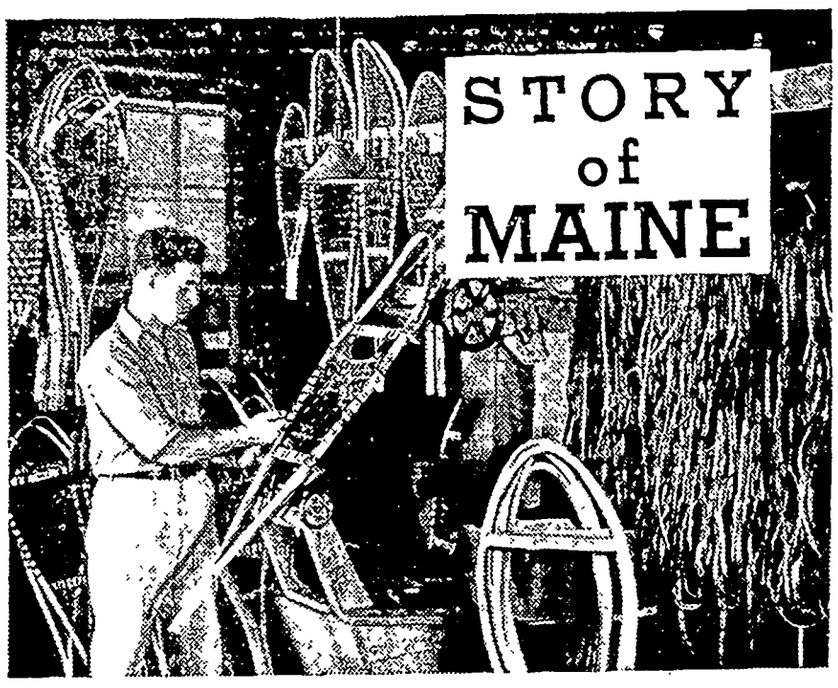


Making Snow Shoes in Maine.

Prepared by the National Geographic Society, Washington, D. C.—WNU Service.

WITH warmer weather gripping the southland, vacationists feel the appeal of northern climes. Each section of the country has its cool spot. Many easterners are lured to Maine, which is noted not only for its invigorating summer climate but also for its historic background.

The name of Maine may or may not be French; it certainly is not Indian, like Massachusetts or Connecticut. Of the sixteen counties, five recall the mother country, being named for English shires; five others honor American personages of the colonial or Revolutionary periods, and the remaining six retain the Indian names of the rivers within their borders.

As for the other names which have received specific legislative sanction for something over 400 cities, towns, and townships, the larger part are simply descriptive, or repetitions of towns in other New England states. Of the rest, so far as the origin of their names is known, 66 bear Old world names, so that in that delightful tale by Laura E. Richards, "Narcissa, or the Road to Rome," the roadside signpost might have pointed to Vienna, Belgrade, or even China, and kept within the jurisdiction of the County of Kennebec.

Proprietors and first settlers are known to have given their names to 58 towns; governors, generals, and Presidents to 16, 12, and 6 towns, respectively; while Indian names, which so plainly tell their own origin, number only 23.

An interesting touch of idealism was the selection of such distinctive town names as Harmony, Amity, and Hope; Freedom, Liberty, and Unity, these last three being neighbors in Waldo county.

From the beginning the economic life of Maine was founded on fish, fur, and forest. These three furnished powerful incentives for exploration and the chief rewards for settlement.

The fisheries of the Gulf of Maine were even an issue between king and parliament early in the Seventeenth century, when the English fishermen won their fight for free fishing along the Maine coast, despite the monopoly granted by James I in his patent to the council of New England.

### Fisheries a Major Industry.

So it came that the earliest sites of permanent settlements were chosen not for mildness of climate, but by reason of proximity to the cold waters where dwelt the fish that could be converted into a profitable export, without license fee being paid to any patentees of the crown.

The fisheries continue a major industry The value of the state's fishing products as marketed approximates six million dollars, the two largest items being the plebeian herring and the aristocratic lobster.

Along with the ancient business of fishing a place must be given to the popular sport of angling, for which Maine offers unsurpassed inducements, in the lakes and streams and also offshore.

Last year 35,000 fishermen and fisherwomen from outside the state, and nearly five times that number of residents, obtained licenses. The fees received went directly to hatching, planting and protecting a new crop of game fish.

The state maintains 36 fish hatcheries and rearing stations, and from these last year went 17,000,000 trout, togue, and salmon for stocking the brooks, streams, and lakes. Nearly half of these "planted" fish were above legal size, and 10,000 weighed from 3 to 6 pounds each

The policy of protecting wild life is enforced by a corps of 100 game wardens, who seek to be big brothers to the youth of the state in training them to be good sportsmen. In the severe winter of 1934, airplanes were used to locate deer yards and then cedar trees were cut to feed the starving deer confined there by the deep snow.

Moose are far from being extinct. They can be shot only with a camera; but deer continue plentiful, 18,933 having been killed legally in 1933. More bears are killed in Maine than in any three other states. Grouse, woodcock, and ducks complete the game offering, with pheasants promised as a future attraction.

### The Early Explorers.

As early as 1605 Capt. George Waymouth and his companions on the Archangel—many of them world travelers for that day—were deeply stirred by their first views of a Maine river which the captain named St. George's (now St. George).

An exploratory trip inland "toward the great mountains," the Camden hills, convinced them of the "beauty and goodness" of the land, as recorded by Rosier in his True Relation of that "most prosperous voyage." And the author boldly affirmed St. George's "to be the most rich, beautiful, large and secure harboring river that the world affordeth."

A few years later (1614), Capt. John Smith was less attracted by this eastern part of the region he named New England. Yet he saw fit to say of this coast, "Those barren Iles so furnished with good woods, springs, fruits, fish and foule, that it makes me think though the coast be rocky, and thus affrightable, the valleys, plains and interior parts may well (notwithstanding) be very fertile."

So moderate a statement must have been exceeded by other testimony of that day, since only a dozen years later another explorer on the Maine coast, Capt. Christopher Levett, a member of the Council of New England, felt it necessary to "debunk" certain other travelogues, not preserved for the modern reader. In reporting on his voyage of 1623-4, he remarks: "Nor will the Deare come when they are called, or stand still and looke on a man, until he shute him, not knowing a man from a beast, nor the fish leape into the kettle."

And he continues: "But certainly there is fowle, Deare, and Fish enough for the taking if men be diligent," which equally well describes the Maine of 1623 and 1935.

The discovery of this part of the North Atlantic shore is usually credited to John Cabot of Bristol, on his second voyage in 1498.

The honor of making the first detailed contributions to accurate geographic knowledge of Maine must, however, be shared by a Frenchman and an Englishman: Samuel de Champlain and the aforementioned Captain Waymouth.

In 1605 both Champlain and Waymouth were sailing along the Maine coast. So near did they come to meeting that in midsummer Champlain heard from an Indian chief on the Kennebec of the presence of an English ship ten leagues to the eastward, which was undoubtedly Captain Waymouth's Archangel.

The race was on between the French and the English; and the Maine region was destined to be eventful borderland for a century and a half in the contest for control between New England and New France.

### Settled by Sieur de Monts.

The first settlement in Maine was made by Sieur de Monts, who in 1003 had obtained from the king of France a trading concession for Acadia, then defined as extending from Cape Breton island to the latitude of Philadelphia. With Chaplain as his lieutenant, De Monts set sail for the New world fully equipped for his colonization venture.

Some three months later, on June 26, 1604, a small island in a sheltered river was selected as best adapted for a fortified settlement and trading post. This island was named Saint Croix and was not far above where the river now bearing the same name empties into Passamaquoddy bay. Here, on what is now also known as Dochet island, was erected a group of dwellings in part built of timber brought from France, with a storehouse, dining hall, kitchen, and blacksmith shop. Gardens were laid out, all carefully planned by Champlain.

The site of this earliest but short-lived settlement in Maine, which antedated Jamestown, Quebec, and Plymouth, was not wholly obliterated.

### Before the Pilgrims.

In a speech in congress 100 years after statehood was granted to Maine, Representative Robert Luce of Massachusetts, himself Maine born, remarked that Maine might more fittingly be called the older sister of Massachusetts than her daughter. And the records of early settlement and trade well bear out this contention.

On Capt. John Smith's map of New England of 1614, for example, the site which is now York was named Boston, thus locating in Maine, so far as maps go, the first New World Boston—and all this before the Pilgrims even landed!

When the Pilgrims set foot on Plymouth Rock, not a few Englishmen had already been sojourning on the Maine coast and even had wintered there. The welcome of the Indian sachem Samoset was in the Pilgrims' own tongue, learned from the fishermen on the Maine coast. Indeed, thirteen years before, in 1607, the Popham colonists built a fort in "that northern colony" which mounted 12 pieces of ordnance. They also erected a church and launched a 30-ton vessel—a fine record of English piety and preparedness.

# Poultry

## MOIST RATION FOR HENS RECOMMENDED

### Use Less Grain, Encourage Mash Consumption.

The dry or moist mash given hens has for its purpose the supplying of more protein in the ration than would be afforded by the whole grains alone. It is looked upon as the part of the ration particularly concerned in the formation of the eggs. While this is not wholly true, for both ground and whole grains take place in both egg production and nourishment and growth of the fowls, it is true in a measure and, without the higher protein content of the mash, egg formation would be hampered, though not stopped, according to an authority in the Rural New-Yorker. Hens do not like the ground mixed mash as well as the whole grains and, if given all they want of the latter, will neglect the mash. To encourage the eating of the latter, the whole grains are usually fed in limited quantity, or not at all, in the morning, while a dry mash is always available to them in guarded troughs or hoppers. At night, however, a full ration of whole grain is given, that it may give a full crop for night's nourishment. There is no fixed rule with regard to this. Some poultrymen give a little grain in the morning and perhaps some in the litter at noon but the idea is to encourage mash consumption by refusing the fowls enough whole grain to fully satisfy them through the day.

## Three Broods of Chicks Give Supply of Layers

Keeping the house filled to capacity with layers is suggested as a solution of the laying flock mortality problem. This can be done by having three broods of chicks each year, according to D. C. Henderson, poultry extension specialist of the Pennsylvania State college.

If three broods of chicks are reared annually, the first brood may be placed in their quarters in January or February. The brooder house and equipment is used again in April and October for the second and third lots of chicks.

Poultrymen who have developed a good retail egg business, as well as those who sell their eggs wholesale, find the practice of hatching three broods of chicks each highly desirable.

October-hatched pullets lay small eggs when prices are normally low for all eggs. January-hatched pullets come into production in July and the size of their eggs increases with the rise in price. They, therefore, provide more and larger eggs during the fall. April-hatched pullets come into production in the fall when egg prices are at their highest and small eggs are sold at a greater differential in price than in April.

## Producing Broilers

Under ordinary conditions it will take between seven and seven and one-half pounds of feed per bird to bring broilers to the two-pound weight, says an authority at the North Carolina State college. This will vary somewhat according to the vigor and vitality of the birds in reference to their ability to utilize feeds. The management of the birds during the fattening period will affect the feed requirements. An intensive fattening period will also make a difference in the amount of feed necessary. The figures given will, however, bring the average bird to the two-pound weight under ordinary farm conditions.

## Culling for Breeding Birds

The cockerels and pullets to be used as breeders should be selected when the birds are from eight to twelve weeks old. Select only those birds that show good health and high vitality. A broad, deep, well-balanced head, prominent, bright eyes, full breast, and strong straight legs set squarely beneath the body indicate health and vigor. Watch the birds selected all through the growing season and those that lack vigor or are slow in developing should be discarded, advises a poultryman at the North Carolina State college.

## Feeding Goslings

Do not feed goslings until they are a day and a half to two days old, or 36 to 48 hours from the time of hatching, at which time they should be fed a mush of stale bread soaked either in water or milk, advises a writer in the Los Angeles Times. Cracked corn, scalded, is also good, as is a mash of four parts cornmeal and one part middlings. But never lose sight of the fact that geese, even in their young stages, are primarily grazers, and that most of their feed should be grass.

## Grow Greens for Poults

Because the digestive tract of turkeys calls for lots of bulk provision should be made for furnishing them an ample supply of green feed. Not only will greens insure good health by supplying them fiber, vitamins, and keeping their bowels in good condition, it will also help lower the feed cost. Tender greens should be fed to poults and when confined they should be finely chopped so as to prevent choking. For greens on range alfalfa or clover is recommended.

# Floyd Gibbons' Adventurers' Club Hello Everybody!

## "A Man-Eating Barracuda"

By FLOYD GIBBONS
Famous Headline Hunter.

NEXT time you're out to Jones Beach State park and see a big husky blond Adonis in a life guard's suit, give him the high sign. He is Capt. William Johns of Jones Beach State park, Long Island, and he has had more adventures than you can shake a stick at.

Cap makes the club with a story of a fight he had with a giant barracuda. The barracuda, which is known as "the tiger of the seas," is just about the toughest and most dangerous fish in American waters. Those babies make a full grown shark look like a gold fish when it comes to downright ferocity.

**Did you ever see a barracuda? They've got mouths on them like alligators with a double row of needle-sharp teeth that can cut a man's leg like a hot knife cuts butter. They don't come as big as sharks but are much more feared by fishermen who know.**

Why, by golly, when you hook a small barracuda you've got to kill him before you pull him in the boat or it's just too bad. They can put up an awful fight even out of water and you'd better be sure he's dead before you try removing the hook or you're apt to lose a finger or a hand, depending on the size of the fish.

### Cap Was No Munchausen About His Adventures.

Cap has been a seal hunter in the Baltic; a lumberjack in Canada; a soldier of fortune in Mexico; a sailor under many flags; a boxer and wrestler; a swimming instructor; life guard; a big game hunter and shark fisherman and a lot of other adventurous things but he says he never had a closer call than he had with that barracuda.

**Cap, by the way, is the fellow who caught a seagull on the wing, down in Florida a few years ago. That trick was an accident but it's worth telling. Cap was fishing for sailfish and using live bait. He threw his line, baited with a small fish, into the air and the seagull swooped down and snatched the hook and bait before it touched the water.**

I call catching a bird good fishing. Don't you? Cap let the seagull go, of course, and I'll bet that gull flew away a wiser but sadder bird.

### Sea Tiger "Picks" on Life Guard.

The barracuda was something else again. Cap was acting as a lifeguard at the Roman Pools—a swimming club in Miami—when he decided to spear himself some breakfast. He waded into the water up to his neck and looked

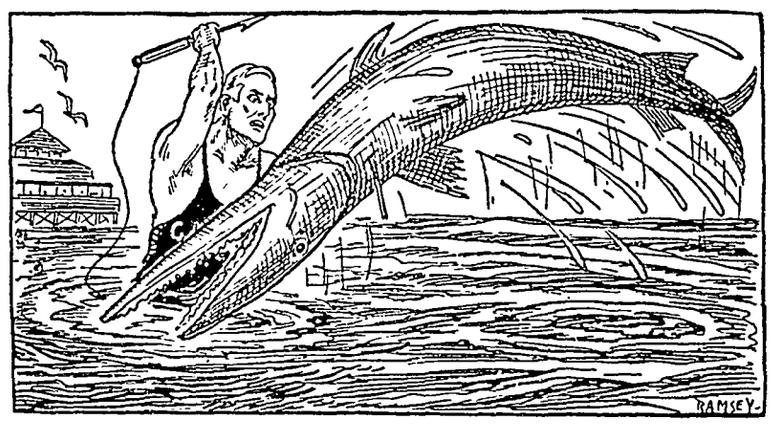


Cap Drove the Second Spear With All His Might.

around for some nice luscious mullet. He didn't see any mullet that morning but he did see a big sand shark and drove his spear into its tough hide. Now a sand shark isn't dangerous like his man-eating cousin but the blood from the wounded sand shark attracted a passing sea bandit who was plenty dangerous.

**That sea bandit was a hungry barracuda and he came straight for Cap. Cap knew what he was up against at a glance. He was glad he had his feet on the bottom. Expert swimmer as he is, Cap knew he wouldn't have a chance in deep water against the tiger of the seas. He knew too that he couldn't run away without taking a chance on losing a limb or two—perhaps his life.**

The fish was nearly six feet long—the largest Cap had ever seen—and six foot of hungry barracuda is just about one hundred pounds of dynamite. Cap had two small spears with him and as he saw the flash of those terrible teeth he drove one home.

### Cap Just Missed Being a Fish Dinner.

The spear broke off in the tough hide of the fish but didn't seem to phaze him. He leaped several feet out of the water and turning in the air opened that big alligator mouth of his and Cap says he thought it was the end.

**Zowie! That foot-long mouth lined with dagger-like teeth snapped shut in Cap's face with a sound like a steel trap. Cap says he'd sooner hear Mauser shells singing around his head any day. He knew that on whatever part of his anatomy those teeth closed that part would come away.**

The streak of silver shot at him again and Cap grabbed his second spear and, stepping aside, drove it with all his force into his enemy's body. A thrust like that would kill a man-eating shark or cause him to give up the battle but not a barracuda. Those babies just don't know the meaning of the word quit. They quit when they are dead and no sooner.

### A Harpoon Finished Old Man Barracuda.

Well, sir, the second spear broke off the way the first one had and Cap found himself with only the wooden handle for a weapon. He started yelling for assistance, hoping that someone would have the nerve to bring him out a harpoon. But, he says, he wouldn't blame anyone for hesitating. The barracuda enjoys such a bad reputation along the Florida coast that most of the natives stay far away from his dental array. And I don't blame them.

**But Cap Johns got a break. One of his life saving crew saved their captain. He saw Cap fighting for his life and grabbing a harpoon ran out in the water. The battle had been going on for over ten minutes when he got there. And he arrived just in time. Cap was just about exhausted and those snapping teeth were coming closer and closer.**

Cap figured he couldn't hold out until the lifeguard got to him and he yelled for the other man to throw him the harpoon. The lifeguard threw the sharp weapon. The harpoon flashed in the sun and Cap grabbed it like a juggler and in one quick movement drove knife point into the jaws that were wide open to grab him!

**And that was the end of Cap's barracuda as well as the end of Cap's adventure. And, if you don't think it was a close call, just take a peep at a barracuda's upper and lower plates the next time you get a chance. But don't get too close to him.**

©—WNU Service.

## Old Name of Korea Was Restored After Treaty

Chosen became the official name of the country after the treaty of 1910 which made Korea part of the Japanese empire But the change of name is one of the least of the odds between the Koreans and Japan For Chosen was the ancient name of the country, and one it is reputed to have borne for most of 3,000 years, according to a writer in the Cleveland Plain Dealer

Korean traditions have it that the nation was founded by one Ki-tze, a Chinese counciler of state who entered the peninsula in 1122 B. C., with several thousand Chinese emigrants, and became king over them and over the barbarous natives he found dwelling there in cave. Ki-tze gave the country the name Ch'ao Hsien—morning freshness, or morning calm. Chosen is about as near as western tongues can approximate it.

The word Korea is said to be a European form of the native form of the Chinese name for one of three kingdoms into which the country was divided when it began to be visited occasionally by westerners a few hundred years ago.

The United States, in its first treaty with Korea, in 1882, recognized it as the kingdom of Chosen. In 1897, the king assumed the title of emperor, and the country the official name of Tai Han. In 1910, when the empire ceased to be, the old name was restored.

## Scientist Has Listed Over 160,000 Serious Earthqu

Professor Montessus, in his world map recording earthqu lists over 160,000 which have known to have disastrous ef The great earthquake zone inc the area of the Mediterranean the Azores, Italy, West Indies, Ce America, Japan, China, India, sia, Asia Minor.

The earthquake of Tokyo, J in 1923, is regarded as the gre and most disastrous in history.

FEET HURT
INSTANT SURE RELIE
Apply New De Luxe Dr. Scho Zino-pads wherever the shoe rubs presses and you'll have instant reli Corns, callouses or bunions stop hurting once. These cushioning pads soothe heal; prevent sore toes, blisters. Qu remove corns or callouses. They are f color, waterproof; don't come off in bath; economical. Sold everywhere.
Dr Scholl's Zino-pads

### Able Men

To become able men in any fession, there are three things ne sary—nature, study and practic Aristotle.

QUICKLY MADE 10 BIG COOL GLASSES KOOL-AID AT GROCER

### Do We?

The Eskimo uses his harpoon to kill but to retrieve game

DETOUR DOGS "BLACK LEAF 40 Keeps Dogs Away fr Evergreens, Shrubs et ©1936 Use 1½ Teaspoo per Gallon of Spr Get from your Dealer
CLEANS APPAREL. LEAVES NO RING; NO ODOR. 30c 40c 65c BOTTLES Mufti ALL DRUGGISTS
5¢ AND 10¢ JAR THE 10¢ SIZE CONTAINS 3½ TIMES AS MUCH AS THE 5¢ SIZE WHY PAY MORE? MOROLINE SNOW WHITE PETROLEUM JEL
PE: PE-KO EDGE JAR RINGS KEEP EVERY BIT OF DELICIOUS FLAVOR LOCKED IN TIGHT...AND THEIR TWO BIG LIPS TAKE ALL THE WORK OUT OF MAKING THE SEAL AND BREAKING THE SEAL
KO: DON'T ACCEPT ANY THING "JUST AS GOOD". GENUINE PE-KO EDGE JAR RINGS ARE REALLY WORTH INSISTING ON!
U.S. PE-KO EDGE LIP STYLE ROYAL JAR RUBBERS RED
PE-KO EDGE JAR RUBBERS
UNITED STATES RUBBER COMPANY
United States Rubber Products, Inc. 1790 Broadway, New York, N. Y., Room 620
Mail Us Your Films ROLLS DEVELOPED
Two Beautiful Olive Tone Enlargements and 8 Guaranteed perfect prints. Send 25c Coin — wrap well — Prompt service.
NU-ART PHOTO SHOP
La Crosse - Wisconsin
KILL ALL FLIES
Placed anywhere, Daisy Fly Killer attracts and kills flies. Guaranteed, effective. Neat, convenient — Cannot spill— Will not soil or injure anything. Lasts all season. 20c at all dealers. Harold Somers, Inc. 150 De Kalb Ave., B'klyn, N.Y.
DAISY FLY KILLER

25-36

WNU—N

face "Broken Out"?
Start today to relieve the soreness— aid healing—and improve your skin, with the safe medication in
Resinol

# Current Events in Review

By Edward W. Pickard

© Western Newspaper Union

### French Premier Helps Win All Demands

STRIKING workers who paralyzed industrial life of France at the when the "popular front" majority was taking over the of the government, won complete with the aid of Leon Blum, new as the general strike was set- disquieting note was added by out of 150,000 coal miners and workers in northern France.

won the following five de-

Wage increases from 7 to 15 per

Recognition of workers' rights to ize in unions.

forty-hour work week.

Vacations with pay.

Collective bargaining contracts.

Settling of the strike marked a significant victory for the new government which assumed extraordinary powers to devise measures to bolster France's financial system and revitalize national defenses. "White collar" workers were the only group excluded from the general agreement which was signed by employers at the behest of the government, but the premier

Leon Blum

sed relief for them. Premier gained support from conservative with his announcement that People's Front is and will remain to devaluation of the currency." end of the strike restored a measure of confidence to a panic-stricken faced with possible famine due tie-up of its transportation, proc- and distribution systems by 1,- striking workers.

### Texas Opens Its Great Centennial Exposition

TEXAS celebrated the one-hundredth anniversary of its independence by ing a $25,000,000 centennial exposi- in Dallas. Foremost among dis- ished visitors attending the world's the first week was President velt. To obtain the centennial ition Dallas made available more $9,000,000 in cash and property. exposition will be open until No- er 29. Numerous other celebra- marking the state's 100 years of om have been held in various and towns of Texas. The exposi- presents educational, historic and ational features associated with a world's fair.

rgest building on the exposition nd is the $1,000,000 Texas Hall of , which cost an additional $200,- o equip. The building was erected memorial to the patriots and ers of Texas, and is the largest rical museum on the North Amer- continent.

her buildings and their erection include:

ited States building, $325,000, larg- federal building ever erected at a d's fair; Negro Life building, $100,- also erected by government funds; sition Farm Center, consisting of great buildings, erected at a cost 1,000,000; Travel and Transporta- building, $365,000; Varied Indus- $440,000; National History mu- $250,000; aquarium, $180,000.

### Baker Byrns of House Taken by Death

DEATH, sudden and unexpected, came to Joseph Wellington Byrns, aker of the house of representa- , and put an end to a notable ca- . The veteran Ten- see congressman ered a heart at- followed by a bral hemorrhage, passed away with- few hours in his rtment in the May- er hotel, Washing- For 27 years Mr. s had represented "Hermitage dis- " of Tennessee in house, and he was ed speaker when the Seventy- th congress convened in January, He was a master of parliamen- strategy and so fair-minded a pre- g officer that all, even his political onents, praised and admired him. ore becoming speaker he served years on the appropriations com- ee, as member and chairman, and also was leader of the Democratic ority and chairman of the Demo- ic congressional campaign com- ee.

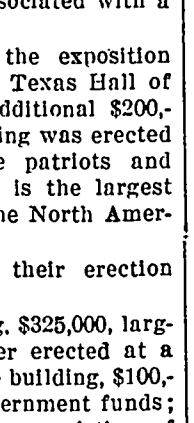

J. W. Byrns

ief for Mr. Byrns' death was gen- and sincere in Washington official- . "I am shocked beyond all imagi- on," said Representative Bertrand Snell of New York, the minority er. "It is a terrible thing. It is almost irreparable loss."

enator Joseph T. Robinson of Ar- sas, the majority leader, after ex- sing his own sense of loss, added: s work during the session has been difficult and trying. He was a t speaker."

President Roosevelt in a statement the White House expressed well the high esteem in which Mr. Byrns was held. Said he:

"Fearless, incorruptible, unselfish with a high sense of justice, wise in counsel, broad of vision, calm in adversity, and modest in victory, he served his state and the nation with fidelity, honor, and great usefulness. I personally mourn the passing of a steadfast friend of many years."

Impressive funeral services were held in the chamber of the house, the President, members of the cabinet and numerous diplomats being present in addition to all members of congress.

### Senate Passes Its Own Tax Revenue Measure

THE senate passed the $820,000,000 compromise revenue measure by a vote of 38 to 24. The bill then went to conference with the house of representatives which had enacted a revenue measure carrying out tax proposals made by President Roosevelt. The senate measure called for a 15½ to 18 per cent tax on net corporate incomes as compared with the present 12½ to 15 per cent levy; a new type of 7 per cent tax on undistributed profits; repeal of the existing exemption of dividends from the 4 per cent normal income tax; an increase of 1 per cent in the individual income surtax on surtax brackets between $6,000 and $50,000. The house measure called for a tax on corporate net income scaling up to 42½ per cent, depending upon the amount of undistributed profits.

### Chester Davis Appointed to Reserve Board

AGRICULTURE was given representation on the federal reserve board through the appointment by President Roosevelt of Chester C. Davis, administrator of the AAA to that body. In discussing his appointment, Mr. Davis said: "The fiscal policy of the federal government has never been tied in closely enough with agricultural problems." Mr. Davis has spent most of his life in agricultural activities. He was born on a farm in Iowa, was graduated from Grinnell college and later owned and operated a farm. For some years he was a newspaper publisher and then became editor of the Montana Farmer.

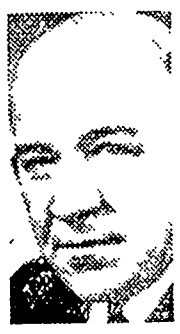

Doctor Tolley

Mr. Davis was succeeded as AAA administrator by Dr. Howard R. Tolley. Nationally known as a soil expert, Doctor Tolley helped Mr. Davis draft the soil conservation plan, enacted after the United States Supreme court decision invalidated the AAA. He has been carrying on this program during the absence of Mr. Davis in Europe.

### Filene Plan Urges Ban on Unfair Trade Practices

IN A report just made public the business advisory council proposes a simplified basis for industrial self-regulation through the medium of voluntary joint agreements on unfair trade practices enforceable by the federal trade commission. The report was prepared by the council's committee on unfair trade practices of which Lincoln Filene of Boston is chairman.

Outstanding among the committee's proposals were suggestions that each branch of an industry, such as wholesale, retail, and manufacturing, police the activities of each other through confidential reports to the federal trade commission and that no attempt be made to include trade practice and labor provisions in the same agreements.

### Sir Samuel Hoare Back in British Cabinet

CALLED back to the British cabinet, which he left some months ago as a political scapegoat, Sir Samuel Hoare was made first lord of the admiralty, to succeed Viscount Monsell. Sir Samuel, who boldly faced a hostile house of commons last December to defend his part in the Anglo-French peace plan which would have given Mussolini only a part of Ethiopia, will face the task of solving problems arising out of British-Italian fleet difficulties in the Mediterranean. The biggest task facing Hoare, however, is restoration of the British navy to an undisputed position of supremacy on the seas.

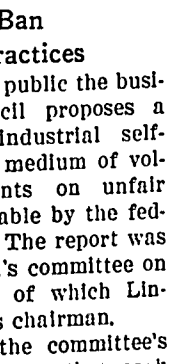

Sir Samuel Hoare

### Industrial Mobilization Plan Is Condemned

THE so-called industrial mobilization plan of the War department, providing for a military dictatorship over labor, capital and industry, as well as censorship of the press in war-time, was severely condemned in a report to the senate by the munitions committee.

The committee objected particularly to the proposed conscription of labor as being dangerous to democracy.

# TALL TALES

As Told to:

FRANK E. HAGAN *and* ELMO SCOTT WATSON

### California, Here I Come

SOMEONE besides the movie press ought to get busy and sing the praises of California. For California always does things on the grand scale.

A couple of visitors from Connecticut went out there one summer. One of them was so overawed by the size of California mountains that he turned back home, but the other remained.

This fellow stayed one night at the house of a native Californian. He confessed, at breakfast, he liked an egg and he liked it soft boiled. What did they do but wheel in an egg the size of a flour barrel, place it beside the lady of the house and chisel into it with a billiard cue.

When questioned, the host confessed that the egg wasn't the work of a single hen but had been laid co-operatively by his entire flock.

After breakfast the visitor left. He reached a river before noon and was ferried across by a strange-appearing craft.

"Is this business a paying one?" he asked the ferryman.

"Hardly enough to pay for raising the boat, stranger," was the reply. "This boat was grown as a pumpkin, mister. Cut from a pumpkin shell, raised in that patch over thar."

"Over by that barn?" asked the visitor from Connecticut.

"Barn?" replied the native. "Say, that was a pumpkin, too. But I blasted a hole in it and now I let the stock inside whenever there's wet weather ahead."

### Dog Tale

THE year Paul Bunyan established his lumber camp on the Big Onion river he had a great deal of trouble with rats and mice. They ate up the scraps of buffalo milk pancakes that Big Joe, his camp cook, made and grew to be as big as two-year-old bears.

So Paul sent over to Michigan and got a pup that was part wolf and part elephant hound and began feeding him on bear milk. In a little while this pup, whom Paul named Sport, was big enough to clean up all the rats and mice around the camp, so Paul decided to send him after bigger game. He trained Sport to become a moose terrier and all Big Joe had to say was "Sport, go out and get me a mess of moose," and Sport would do it.

One night Sport was playing around the horse barn when Paul mistook him for a mouse. Quick as a flash he hurled an ax at the animal and to his horror found that he had cut Sport in two. Quickly realizing his mistake, Paul picked up the two halves, stuck them together, gave the dog first aid and bandaged him up with strips torn from 87 horse blankets.

The next morning Paul discovered that in his haste he had twisted Sport's two halves so that the hind legs pointed straight up. But this proved to be an advantage after all, for the dog learned to run on two legs a while, then flop over without loss of speed and run on the other two.

Sport was a good trailer, too. Once when he was out in the woods with Paul they discovered the skeleton of a moose that had died of old age. Just out of curiosity Paul picked up the back tracks of the moose and showed them to Sport. So the dog started back over the moose's trail, and before sunset he had led Paul clear back to the place where the moose was born.

### The Grateful Rattlesnake

C. M. TATHAM, editor of the Sabine County Reporter at Hemphill, Texas, doesn't agree with most people that the rattlesnake is always cold-hearted. That's because of an experience of a farmer in his community.

This farmer found a rattlesnake caught in a steel-trap. Taking pity on the snake, he released it and it quickly slid away in the chaparral.

But imagine his surprise, upon returning home, to find that the rattlesnake had followed him. The reptile acted so friendly that the farmer didn't have the heart to drive it away and it soon became one of his favorite pets.

That winter the farmer moved from his ranch into town. The snake again followed him and made its home under the house. One cold night it coiled up on the doorstep and looked so pathetic that the farmer allowed it to sleep under the stove in the kitchen.

The next morning the farmer heard a commotion downstairs. Rushing into the kitchen he saw a strange sight. A burglar was trying desperately to release himself from the grip of the snake which was coiled tightly around his neck with its tail stuck out the opened window and rattling frantically. A moment later a squad of police burst into the kitchen door. They had heard the snake's burglar alarm and had come to capture the culprit and lead him away to jail.

© Western Newspaper Union.

**The Rings of Saturn**

The rings of Saturn spin around the planet rapidly. It is believed that they consist of a swarm of separate particles, each following its own independent orbit. By means of a spectroscope the velocity of any point of the ring has been determined and it has been found that particles on the inner edge of the ring revolve about the planet in approximately five hours, while those on the outer edge require about 14 hours for one revolution.

# Shirred Sleeves, Wide Cuffs Feature This Comfortable Frock

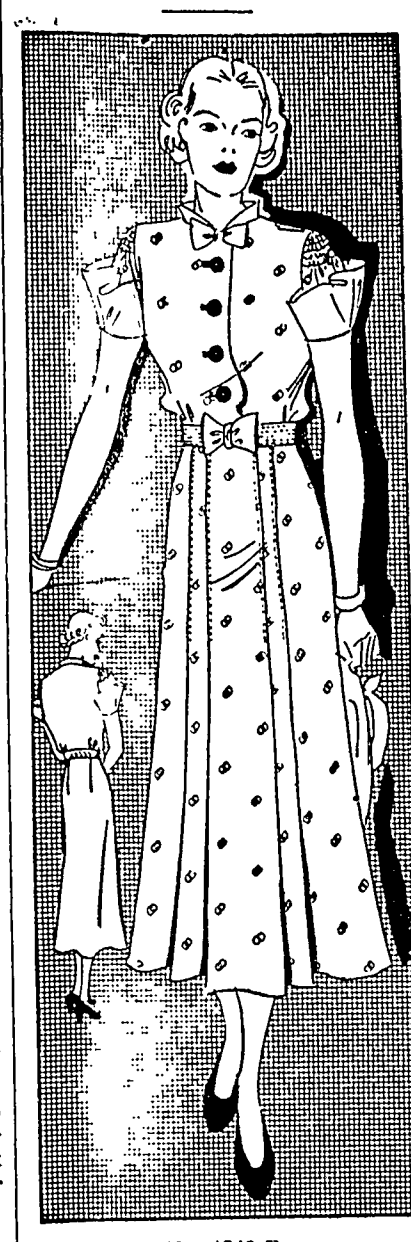

No. 1846-B

Lovely shirred sleeves finished off with wide contrasting cuffs and a jaunty bow tie neckline are enchanting features of this dress. Carry it out in a becoming dotted swiss, batiste, or voile, and your friends will compliment your good taste.

Incidentally it's very easily made, with only two pleats and stitchings in the front skirt, and a flattering blouse trimmed with buttons. It's accented at the waist with either a self-fabric or purchased belt.

Barbara Bell Pattern No. 1846-B is designed for sizes 12, 14, 16, 18 and 20. Corresponding bust measurements 30, 32, 34, 36 and 38. Size 14 (32) requires 4½ yards of 35 inch material plus ⅜ yard for contrast. Send fifteen cents for the pattern.

Send your order to The Sewing Circle Pattern Dept., 367 W. Adams St., Chicago, Ill.

© Bell Syndicate.—WNU Service.

### RURAL DAMAGE BY FIRE

Property damage by fires in rural districts is caused by defective flues, lightning, spontaneous combustion in hay and grains, and unsafe methods of lighting, and amounts to $250,000,000 in the United States annually. Except in rare cases, such as an oil explosion, where smothering methods are best, pressure water streams are the only effective protection against fire.

*New Way to*

**MEASURE OIL VALUE**

After you drain and refill your crankcase, how far do you go before you have to add the first quart? If you don't know, it's worth checking. This simple test gives you the real measure of oil economy and of oil quality, too. Because the oil that stands up best between refills is giving your motor the best lubrication. Try the "First Quart" Test with Quaker State. See if you don't go farther than you ever did with any other oil under similar driving conditions. Quaker State Oil Refining Company, Oil City, Pa.

*Retail Price . . . 35¢ per Quart*

*"First choice of Experience"*

QUAKER STATE MOTOR OILS AND SUPERFINE GREASES

JOE E. BROWN
IN "FIREMAN, SAVE MY HORSE!"
HELLO, GANG. WHAT IS THIS—A FUNERAL MARCH?
OLD JINKS KICKED US OUT OF OUR CLUBHOUSE. SAID WE HAD NO RIGHT THERE
LOOK! SMOKE COMING FROM THE JINKS' BARN!
SERVES THE OLD GROUCH RIGHT!
NO TIME TO BEAR GRUDGES WHEN WE HAVE A CHANCE TO DO A GOOD TURN... COME ON!
THE POOR HORSES! THEY'LL NEVER COME OUT OF A BURNING BARN
WE GOT 'EM OUT WHEN THE CIRCUS BURNED. GIVE ME YOUR SHIRTS, FELLOWS! I'LL PUT 'EM OVER THE HORSES' HEADS. BLINDFOLDED, THEY CAN BE LED OUT
YOU FELLOWS STAY HERE!
NIX, JOE. IF YOU GO IN, WE DO TOO
WELL, I SUPPOSE NOW I OUGHTA LET YOU KIDS GET YOUR THINGS OUT OF THE SHACK. COME BACK SATURDAY. GET OUT NOW, THOUGH.
GOSH! AN' AFTER JOE AN' US SAVED HIS HORSES!
HE'S UPSET. DON'T BE TOO HARD ON HIM
SATURDAY
WHOOPEE! WHAT A CLUBHOUSE!
I FIXED IT UP FOR YOU 'CAUSE YOU'RE GREAT KIDS. AND NOTICE I GOT PLENTY OF THOSE GRAPE-NUTS FLAKES YOU SEEM SO CRAZY ABOUT!
YEP. AND NOURISHING FOOD LIKE GRAPE-NUTS FLAKES IS ONE REASON WHY THEY HAVE THE ENERGY AND STRENGTH TO DO THINGS LIKE THEY DID THE OTHER DAY

**JOE E. BROWN ASKS BOYS AND GIRLS TO JOIN CLUB**

**Famous Comedian Offers 36 FREE Prizes!**

Join JOE E. BROWN'S CLUB. You'll get the good-looking membership pin shown here and the Club Manual telling how to work up to higher ranks and how to get Joe's valuable prizes free. Send your name and address, and one red-and-blue Grape-Nuts Flakes package top to Grape-Nuts Flakes, Battle Creek, Michigan. Good, nourishing food like GRAPE-NUTS FLAKES sure is the right kind of "eatin'" for everybody. Why, GRAPE-NUTS FLAKES, with whole milk or cream and fruit, actually provide more varied nourishment than many a hearty meal! *And are they good!* (This offer expires December 31, 1936. Good only in U. S. A.)

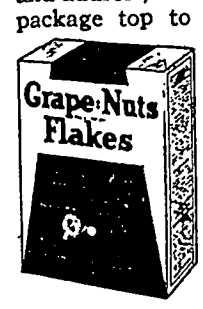


A Post Cereal—made by General Foods

**Club Membership Pin**—Gold finish with blue letter, actual size shown. Free for 1 Grape-Nuts Flakes package top.

**Photo of Joe E. Brown**—Joe greets you with a big smile in this facsimile autographed photograph. Free for 1 Grape-Nuts Flakes package top.

JOE E. BROWN, GRAPE-NUTS FLAKES WNU-6-20-36
Battle Creek, Mich.

I enclose ..... Grape-Nuts Flakes package tops. Please send me free the items checked below:

☐ Membership Pin and Club Manual. (Send 1 Package Top.)
☐ Photo of Joe E. Brown. (Send 1 Package Top.)

*Name* _____

*Street* _____

*City* _____ *State* _____

**SEE JOE E. BROWN'S LATEST MOTION PICTURE—"SONS O' GUNS"—A WARNER BROTHERS PICTURE!**

P M Wilson drove to Clarion on business Saturday morning


WHERE

**Photographs**

ARE

SUPREME

•

**Russell Studio**

Next to J. C. Penney Co.

MASON CITY, IOWA


Mr and Mrs. Emil Patet visited Thursday evening at the W C A Gast home in Liberty township.

Mrs Nick Ell. of Mankato, Minn spent Thursday visiting at the C. A Larsen home.

Grandma Kindon, of North Dakota, is spending several weeks visiting at the Frank Kluckhohn home

Mrs Carl Bohn is reported to be ill with pneumonia at her home in Garner Klemme friends hope for her speedy recovery.

# Local Happenings

## Klemme and Vicinity

Carl Anderson and family spent Sunday visiting at Kiester, Minn

Mr. and Mrs John Etchen and daughter, Betty, were Mason City visitors last Thursday.

Mr and Mrs Fred Ridder visited with Sam Harvey and family at Mason City last Thursday.

Mrs. Leach, of Dows, spent last week visiting at the C. A. Larsen and R. W Elder homes.

Walter Lau, of Albert Lea, spent a short time in Klemme Saturday visiting friends

"Pete" Paul and Leo Brinkman were at Mason City on business on Saturday morning

Mrs. Lena Schroeder and daughter, Adela, were Des Moines visitors Saturday.

Emery Schaefer is the owner of a new 1936 Chevrolet which he purchased last week.

Miss Luella Fiero, of Osage, visited at the Henry Lewis home from Thursday until Saturday

Mr and Mrs. Dick Bamman and sons were supper guests at the John Bock home Monday evening

Mr. and Mrs. Louie Henschen of Garner visited at the home of Mrs Henry Lau Sunday

Quentin Stille is improving his property in east Klemme by having city water piped to his house this week.

Mrs W. F. Pavey and daughter Juanita, and Miss Lydia Bock were visiting at Forest City Friday afternoon.

Mr and Mrs. Paul Mueller and son, Herbert, drove to Des Moines Saturday evening and visited there until Sunday evening.

Miss Marvel Anderson, of Forest City, will assist at Marie's Beauty Shop next week during the pre-July 4th rush of work.

Mr. and Mrs. Emil Patet, accompanied by Mrs. Victor Waldek and Mrs. Meyer, of Hayfield, spent last week visiting relatives in St Paul

Misses Nora and Ruth Wellemeyer accompanied Miss Alva Yahnke to her home in Garden City, Minn., Sunday for a visit.

Mr. and Mrs. W. C. Keraus were overnight guests of Mr and Mrs C F. Keraus Friday at their cottage at the lake.

Wilbur Haefner and family are enjoying a new 1936 Chevrolet Master sport sedan which they purchased last week

Miss Marie Stille, who is attending summer school at Iowa State Teachers College, Cedar Falls was in Klemme over the week end

Mr and Mrs Walter Peters and daughter, of Minneapolis, were guests at the Jim Reed home Sunday.

Dorance Grange is helping Jim Reed at the Klemme Auto Co., while proprietor Fred Arnold is away on his vacation

Mr. and Mrs Tom Mitchell and Verle Keraus of Swea City were dinner guests Sunday at the W C Keraus home.

Jack Steeman and family of Waterloo, visited the C D. Smock home Sunday Mrs Steeman is a daughter of Mr and Mrs Smock.

Dr Licter, of Burt, and Miss Loretta Howy of Algona were guests Sunday at the home of Dr anl Mrs H H Raney.

Mrs. Lyle Burr and daughter of Louisville, Kentucky, came last Thursday for a few weeks visit with Klemme relatives and friends.

Raymond Wille returned Sunday afternoon from the 4-H Club Camp held at Camp Roosevelt for four days last week. Over forty boys attended the camp

There were a large number of people from Klemme and vicinity who attended the celebration at Belmond Thursday afternoon and evening

Reports are that Mrs. Herman Priebe is making a fine recovery from her recent operation and may return home this week from the Hampton hospital.

Mr and Mrs Harold Shoafstall left Tuesday evening for Gruver, Iowa where Mr Shoafstall will take care of the Rock Island station while the agent is taking a vacation

Dr A. H. Dulmes, Ed Jacobs, and John Christians and son, Karsjen, drove to Iowa City last Friday Karsjen, who has not been in the best of health lately, remained at the hospital for treatment.

Mrs E C Wilson and daughter Fannie, of Carson, Iowa, came the latter part of the week for a couple of weeks visit at the home of their daughter and sister, Mrs. Earl Schaeffer.

Mr. Richard Dinzy, of Waterloo Iowa, and Mr and Mrs. Roy Dinzy and daughter, Helen, of Beloit, Wisconsin, visited at the Henry Wille home and with other Klemme relatives last week

Mrs Earl Schaeffer and sister, Miss Fannie Wilson; Mrs H H Raney and the Misses Novella Bredbenner and Juanita Pavey were Mason City visitors Monday afternoon

Mr and Mrs Art Wellemeyer drove to Titonka Sunday and spent the day visiting with their daughter Mrs Donald Bacon and husband Mrs Wellemeyer remained at her daughter's home for a few days visit.

Mrs J A Chambers returned last week from a Mason City hospital where she had been receiving treatment The Chambers family live on their farm east and south of Klemme

Mr and Mrs. Sam Harvey and daughter, Enid, of Mason City, accompanied by some of Mr Harvey's relatives from the East visited at the Fred Ridder and Lee Ridder homes last Wednesday evening

Walt Thada, Stub Lewis, Ernset Henschen and Elmer Schlei returned home Friday from Northern Minnesota where they were fishing for a few days They report the fishing not so good, although they caught plenty to eat while there

Mrs William Islhe and children of Pestigo Wisconsin visited several days a week ago at the home of Lydia and William Bock and with other relatives and friends From here they drove to Missouri for a visit

Mr and Mrs "Butch" Schroeder, Grandma Schroeder and Dorothy Croner came from Chicago Friday for a visit with Klemme relatives and friends Grandma Schroeder and Dorothy Croner will remain here for several weeks visit.

Mr and Mrs Harlan Trees entertained her relatives at dinner Sunday and those present were Mrs Mary Church and son, Burr, Mr and Mrs Henry Ward and daughter, Betty, and Mr and Mrs Anderson and baby of Britt

**Signing of The Declaration of Independence, 160 Years Ago. An Historical Print Reproduced in Full Color in The American Weekly, the Magazine Distributed With NEXT SUNDAY'S CHICAGO HERALD AND EXAMINER.**

Mr and Mrs Harry Shoafstall, of Brieelyn Minnesota visited at the Harold Shoafstall home Sunday Miss Maxine Shoafstall, who had been visiting in Klemme for a couple of weeks, accompanied her parents home

### Left On Tour Through Canada

Mr and Mrs Art Kudje and daughters, Jackie and Patty, and Joe Johnson left Sunday morning on a vacation trip that will take them to Duluth, Minnesota, a drive along the north shore of Lake Superior to Port Arthur, Canada, and then west through Canada on the Winnipeg highway which they will follow to the Lake of the Woods region and then drive back south through Minnesota

### Attended Band Festival

Mr and Mrs C G Waterman and Marian and Mrs R A Jorgenson and son "Buster" drove to Mason City Tuesday evening to see the band parade and concerts at the stadium Fourteen North Iowa bands, and a large number of floats were in the parade A couple of drum and bugle corps paraded The Ackley band put on a drill performance, and Weaver's Mason City Band had some excellent soloists on the program In the final concert all of the bands combined in playing.

### Attends School Of Instruction

Clarence Kluckhohn and Kenneth Kluckhohn were at Mason City Thursday evening. Clarence had a personal invitation to attend a special school of instruction, which he can tell you more about.

### Klemme Man Is Great Grandfather

A fine baby boy was born to Mr. and Mrs. Wm. Kurtz Sunday morning. Hans Hanson, of Klemme, is very proud of the new arrival at the Kurtz home as the new baby makes him a great grandfather The Kurtz family live on Mr Hanson's farm northest of Klemme.

### Tenor Will Appear Here

Senor Mario Cappelli, the great tenor singer, will be in Klemme, and give a concert on Monday evening July 6th at the Methodist church This will be the same night the birthday supper The public is invited to the concert.


The Theatre Beautiful

**AVERY**

Garner, Iowa

**Thursday, June 25 ONE DAY ONLY — BANK NIGHT**

What price parole" and who pays?

**PAROLE**

With Henry Hunter and Ann Preston See this gripping and sensational picture of conditions that lead to crime and carnage Extra - THE MARCH OF TIME

**Friday and Saturday, June 26 and 27 Double Feature**

Hi jinks and hilarity on the hi seas

**HERE COMES TROUBLE**

With Arlene Judge, Paul Kelly Laughs and romance on a luxury ocean liner loaded with crooks AND George O'Brien—

**O'MALLEY OF THE MOUNTED**

Bare handed he faces the outlaws in their own lair

**Sunday, Monday and Tuesday, June 28, 29 and 30**

In every man's past in every woman's future- there is an unguarded hour Loretta Young and Franchot Tone in -

**THE UNGUARDED HOUR**

Franchot loves Loretta but there's one unguarded hour he couldn't tell her about You will enjoy this picture

Silly Symphony ELMER THE ELEPHANT

**Sunday, Monday and Tuesday, July 5, 6 and 7**

Janet Gaynor and Robert Taylor in—

**SMALL TOWN GIRL**

Continuous show July 4th For relaxation—Attend the Avery



# Modern Methods

## For Home Canning

•

REQUIRE MODERN CANNING EQUIPMENT AND SUPPLIES—

NOW anyone can own a modern, up-to-date BURPEE CANNING MACHINE and a BURPEE PRESSURE COOKER The Burpee Canning Equipment has been greatly improved and simplified and the prices have been reduced so that now YOU cannot afford to be without this modern canning machine Come in and let us show you this wonderful outfit

**SUPPLIES FOR HOME CANNING**

We carry a complete line of all kinds of supplies for canning Burpee Tin Cans and Covers, enameled or plain pints or quart sizes, Conservo Cookers, Cold Packers Racks Jar Lifters, Brushes, Large Kettles; Ladles Stirring Spoons, etc, etc

**NOW IS THE TIME TO GET THAT PERFECTION OIL STOVE**

Enjoy summer cooking and canning by using a PERFECTION Kerosene Oil Stove We have them in several convenient sizes, styles and prices to suit any need

•

**Store Open Friday Night, July 3rd**

**E. F. JACOBS**

FARM SERVICE STORE KLEMME, IOWA



# BUY...

## BANK DRAFTS!

•

**When you send money out of town, buy a bank draft. Post office orders cost more.**

| Amount | Bank Draft Costs | P. O Order Costs | Savings |
|---|---|---|---|
| $ 2 50 | 5c | 6c | 1c |
| 5.00 | 5c | 8c | 3c |
| 10 00 | 10c | 11c | 1c |
| 20 00 | 10c | 13c | 3c |
| 40 00 | 10c | 15c | 5c |
| 60 00 | 10c | 18c | 8c |
| 80 00 | 10c | 20c | 10c |
| 100 00 | 10c | 22c | 12c |
| 200 00 | 20c | 44c | 24c |

FEDERAL DEPOSIT INSURANCE CORPORATION $5,000 MAXIMUM INSURANCE FOR EACH DEPOSITOR MEMBER

**First National Bank**

Oldest Bank in Hancock County



**PAINTING**

MACHINE SPRAYING

INTERIOR DECORATING

**PATET & JOS**

Klemme, Iowa



**Chickens Dying**

When you do not know cause of your chickens dying —bring them in for

FREE EXAMINATION and POST MORTEM

No obligation whatever

Complete Line of CHICKEN MEDICINE

**Dr. H. H. Ran**

—Veterinarian—

State Sav. Bk. Phone 4



WE SELL ..

FELCO

**FLOUR**

And We Guarantee It To Be

*As Good As The BEST!*

**Klemme Co-Operative Grain Co.**



GROCERIES AND MEATS FOR YOUR—

# July Fourth Picnic...

SEE US FIRST . . . . THEN CELEBRATE THE BIG DAY!

•

Lots of people of going to celebrate the FOURTH -and that means lots of families are planning picnics and family gatherings . . . . and that is where WE COME IN!

**PICNIC GROCERIES AND SUPPLIES . . . .**

We are featuring for picnic dinners a nice assortment of Cold Meats, Cheese, Pickles, Baked Goods, Cookies, and Canned Goods We have picnic plates and napkins

**AND . . . YOU CAN KEEP COOL!**

Men and Boys—Get a pair or two of our summer wash pants -cool, comfortable, good looking Full line of Summer Underwear, Shirts, Socks, and Ties at RIGHT PRICES.

•

LADIES—We want you to try our HOSIERY, regulation or the new "Knee-High" for coolness and comfort.

**Store Open Friday Night, July 3rd**

**W. L. Thada's**

A GOOD STORE IN A GOOD TOWN KLEMME, IOWA



# Now...

## As little as $1.00 a week

BUYS A

GM FRIGIDAIRE MADE ONLY BY GENERAL MOTORS

Look for this Name-Plate

See them on display in our store at Garner.

**Central States ELECTRIC COMPANY**

Superior Electric Service at Surprisingly Low Rates

# THE KLEMME TIMES

ME 41 KLEMME, IOWA, WEDNESDAY, JULY 1, 1936. NUMBER


# lemme Business Places Will Be Open This Friday Night

## all Girl Has Narrow Escape

LIS KIRKWOOD INJURED RUNAWAY AUTO SUNDAY

le Phyllis Kirkwood was in- by a runaway automobile in uliar manner Sunday after- Mrs. W M Kirkwood and shad driven to the Charles eld farm and Mrs. Kirkwood he car parked in the yard. Farmyard there is quite hilly, he car had been left on a piece of ground

tle Mrs. Kirkwood was in the , Phyllis, who is about seven old, went out to play in the It is thought she probably ned the brake and pushed on the clutch pedal, as the as left in gear Mrs. Kirkwood the child scream and looked to see the car going down a r steep hill The car struck e, swerved and went on down ill and struck another tree, on. Phyllis was thrown against windshield which broke, and received two deep cuts on her ead, and other smaller cuts t her head from the broken

rs. Kirkwood managed to back car up the hill and drove to Wessel farm from where the sels brought her and Phyllis to n in their car The little girl taken to a doctor at once. She ow making a good recovery af- her narrow escape.

he Kirkwood car was badly aged. The glass in the left nt door was broken out, the dshield shattered, the frame ng and the radiator smashed the impact The car stopped en it struck the last tree on the k of a steep embankment

**Shop In Klemme Friday Night—**

### IDE-TO-BE WAS HONORED AT SHOWER SATURDAY

The Standard Bearer girls of erty township gave a shower in nor of Miss Mildred Schoenwet- Thursday afternoon at the Geo. oenwetter home Most of the mbers were present, as was the der Mrs Ben Riemer. The pro- am included a mock wedding th Velda Schaefer as bride, Vio- Schaefer as groom, Hilda Kropp preacher Lois Riemer as ring arer and Miss Ruth Abele play- the wedding march.

A treasure hunt was enjoyed by Advice and recipes were given. The society presented Miss choenwetter with a beautiful tin bed spread

Refreshments were served at the ose of the shower.

**Shop In Klemme Friday Night—**

### TEENUS HARMS AND SON IN WRECK NEAR GOODELL LAST SATURDAY NIGHT

Steenus Harms and son, Ted, ho live east of Klemme, were in- ured Saturday night in an auto ccident near the Griggs school outheast of Klemme.

As we gather the story, the Harms family were at a barn dance in the Goodell vicinity. Mr Harms and son had gone to Good- ell and when returning to the barn dance for the rest of the family, failed to see the end of the road at the Griggs school and their car crashed into the ditch.

Ted Harms was badly cut and bruised and was taken to a Mason City hospital where it was found that he had a broken rib and internal injuries. Mr. Harms was cut and bruised about the head. Young Harms was able to return home from the hospital Monday. The car was badly wrecked.

**—Shop In Klemme Friday Night—**

**Another Robinson Crusoe Story! "THE BOY CASTAWAYS," The Newly Discovered Book by the Great Master of Imaginative Fiction—JULES VERNE. Start This Amazing Adventure Story in The CHICAGO HERALD AND EXAMINER of Monday, July 6th.**

## Ruth Thorne Weds Young Farmer

FORMER KLEMME TEACHER WAS MARRIED AT DAYTON

Miss Ruth Thorne, Klemme grade teacher for the past two years and daughter of Mr and Mrs C A Thorne of Dayton Iowa was married at the Lutheran Church last Wednesday evening June 24th at 8 00 o'clock to Mr LeRoy Erickson of near Fort Dodge Rev Eckleburg performed the ceremony

The bride was attired in a white satin gown, trimmed with veil and long train She was attended by Miss Margaret Anderson as brides maid, and Clifford Erickson brother of the groom, acted as the best man.

Carl Thorne, brother of the bride, sang "I Love You Truly" and "O, Promise Me ' After the ceremony a reception was held in the basement dining room of the church where refreshments were served.

After a wedding trip to Wisconsin the young couple will go to housekeeping on a farm near Fort Dodge

The bride graduated from a two year teaching course at Cedar Falls after which she taught grade work at Crystal Lake for two years and then came to Klemme for two years While here she made many friends who extend best wishes

Miss Bernice Tanner of Klemme and Marie Dusenberg of Garner were guests at the wedding

**—Shop In Klemme Friday Night—**

### Had Good Fishing In Minnesota

"Butch" Schroeder, C A Larsen and Wilbur Carr returned Monday night from Kabetogama Lake near International Falls in Northern Minnesota where they spent a week fishing The men report they had fine fishing every day Monday morning they went out fishing to bring a nice buch of fish back with them

**—Shop In Klemme Friday Night—**

## Noted Tenor Will Give Concert Here

MARIO CAPPELLI AT KLEMME M. E. CHURCH MONDAY EVE

Mario Cappelli, the noted Italian tenor singer will give a concert at the Methodist Church next Monday evening at 8 15 following the birthday supper Mr Cappelli is a

SIGNOR MARIO CAPPELLI
Premier American-Italian Tenor

citizen of the U. S. and a real Christian man With ten months of the year given to concert work in the large cities he gives two month each year to Methodism in going to the Churches.

This is a real treat for Klemme. Everyone is invited. There will be no admission charge, though a silver offefring will be taken.

## Flower Of Liberty

**By Oliver Wendell Holmes**

When those fleeting flaming glories
Were displayed across the sky
In remembrance of the stories
Of brave men in days gonee by,
Then we though of deeds of daring
And of clear and steadfast minds
That had set the country faring
Safe through tempestuous winds.

Then we pondered on the toiling
And the watches of the night;
Of the suffering and despoiling
Braved in reverence of the right.
And each memory we cherish
Shall not fade away and die,
Shall not be allowed to perish
Like a rocket in the sky.

## Miss Mildred Schoenwetter Weds Fenton Young Man

COUPLE WERE MARRIED AT HIGH NOON SATURDAY

Miss Mildred Schoenwetter only daughter of Mr and Mrs. George Schoenwetter of Liberty township, became the bride of Milton Weisbrod of Fenton Saturday, Jnue 27 at high noon at the home of the bride's parents

Before the ceremony Miss Irma Schoenwetter sang "O Promise Me" and "I Love You Truly."

The bridal party entered the room to the strains of Lohengrin's "Wedding March," played by Miss June Weisbrod, of Fenton, cousin of the bride Miss Lucille Weisbrod sister of the groom was bridesmaid and Melvin Schlei was best man Ethel Weisbrod, sister of the groom was flower girl The ceremony was performed by the Rev. Wm Zabilka of the Klemme-Liberty Methodist church

The bride was attired in a long sleeved, floor length white satin gown trimmed with lace She wore a veil and carried a bouquet of roses and sweet peas The bridesmaid wore a floor length yellow net dress with accessories to match The flower girl wore a white silk dress and the groom and best man wore the conventional blue suits Only the immediate families and a few close friends were present

Following the ceremony a three course dinner was served with pink and white colors predominating

The bride graduated from the Klemme high school in 1932 and attended Iowa State Teachers College at Cedar Falls for one year, and since that time has taught in the rural schools of Liberty township While in high school and college she was interested in music She has been an active worker in the Liberty Methodist church.

The groom is the only son of Mr and Mrs. Ed Weisbrod, one of Fenton township's most substantial families He graduated from the Fenton high school in 1927 and since then has been farming. He is an active worker in the Fenton M E Church.

Monday evening a large crowd attended a reception at the Garner Opera house. The honored couple received many beautiful gifts.

Mr. and Mrs. Weisbrod left Saturday afternoon where they visited friends until Monday evening. After the reception they left on a trip to Yellowstone National Park and other points of interest. After their return they will reside on the groom's father's farm near Fenton

**—Shop In Klemme Friday Night—**

### MISS ADELA SCHROEDER WAS GUEST OF HONOR AT LUNCHEON PARTY

Mrs A H Dulmes was hostess at a one o'clock luncheon Monday given in honor of Miss Adela Schroeder who will be married this week to Mr Cleo Ingle Out-of town guests were Mrs. Lyle Burr, of Louisville, Kentucky, and Miss Norma Barz of Garner.

The afternoon was spent in playing bridge Mrs. R A. Jorgenson won high score Miss Schroeder received a guest gift.

**—Shop In Klemme Friday Night—**

### BRIDE HONORED AT SHOWER AND PARTY FRIDAY EVE

Mrs. Carold Larson and Miss Galdys Bridges were hostesses at a shower and party given at the Fred Kluckhohn home Friday evening in honor of Mrs. Roger Schlawin, formerly Miss Lola Hammitt.

The evening was spent in a social way and lunch was served by the hostesses.

Mrs Schlawin was presented with a number of fine gifts.

**—Shop In Klemme Friday Night—**

### Standard Bearers Have Pincic

The Standard Bearers of the M. E. Church held a picnic in the woods Tuesday evening to which they invited a number of young people who were eligible as members of the society.

**—Shop In Klemme Friday Night—**

### Choir Had Shower Tuesday For Miss Adela Schroeder

Members of the Reformed church choir gave a shower in honor of Miss Adela Schroeder at the home of Miss Ethel Barz Tuesday afternoon. A social time was enjoyed and lunch was served. Miss Schroeder was presented with gifts from the members.

## *Klemme Stores To Close Saturday, July Fourth*

WORK ON PAVING TO START FIRST OF NEXT WEEK

Work on the street paving in Klemme will not be started this week, but town officials inform the Times that it is expected that work will begin next Monday morning

**Hydrants Moved On Main Street**

Three water hydrants along that section of Main Street to be paved were moved closer in to the curb the past week The change had to be made on account of the paving that will be put in.

**—Shop In Klemme Friday Night—**

### LARGE CROWD ATTENDED BIBLE SCHOOL PICNIC

There was a large crowd present at the program given by the Reformed Bible School last Friday morning. The pupils gave an excellent program and were awarded certificates for the work completed Leaders of the several divisions were presented with gifts

At noon the picnic dinner was served to a large crowd and the afternoon was spent in sports and playing by the younger people

**—Shop In Klemme Friday Night—**

### HELLO, FOLKS!

Mr and Mrs Klaus Ostendorf are the parents of a fine baby boy born to them Thursday, June 25th, at the Mercy hospital at Mason City.

Mr and Mrs. Robert Benbow, who live at the Linden Ranch east of Klemme, are the parents of a baby boy born to them on Friday.

**—Shop In Klemme Friday Night—**

## Funeral Services Held Today For Fred Janke

FRED JANKE PASSED AWAY MONDAY EVENING, JUNE 29

Funeral services for Fred Janke 86, who passed away at the home of his son, Henry Janke, Monday evening, June 29th, were held at the Klemme Reformed church this Wednesday afternoon with the Rev. Calvin Grosshuesch in charge. Interment was made at the Klemme Calvary Cemetery.

**Obituary**

Fred Janke was born on the 26th day of June, 1859 at Dauer, Brandenburg, Germany He received baptism and was confirmed in the Lutheran church On the 2nd of May 1875 he was united in marriage to Miss Mathilda Fromm of Strassburg, Germany

In 1880 the family came to America and settled on a farm near Ackley, Iowa where they remained 12 years. From there they moved to Meservey and after 9 years to the Klemme community. In 1924 Mr. and Mrs. Janke moved to Klemme.

Of the seven children, 2 died in infancy and one son, Frank, who lived in Canada, died three years ago. The surviving children are Mrs. Bertha Kluseman, of Clear Lake; Mrs John Neuberger, Henry Janke and Mrs. Wm. Waddingham all of Klemme.

Mr. and Mrs. Janke were members of the Klemme Reformed Church. They were satisfied and happy in their humble home where the children and the many friends were welcome at all times. Grandfather Janke was a kindhearted man who proved himself loyal and true to his friends. Mrs. Janke died about 7 years ago, and since that Mr. Janke has spent most of his time in the home of his son, Henry About 6 years ago he began to fail in health. He was called from this life Monday evening, June 29 at the age of 86 years and three days He is survived by a son, 3 daughters, 31 grandchildren and 29 great grandchildren.

STORES WILL KEEP OPEN FOR CONVENIENCE OF SHOPPERS

**Do Your Trading Friday Night And Be Ready To Celebrate**

Klemme shoppers are again reminded that the various places of business in Klemme will be closed all day and evening, Saturday, July Fourth

For the convenience of the week end shoppers, the stores will all be open on Friday evening, July 3rd The stores will not again be open until Monday morning

Come to Klemme Friday evening and do your regular week-end shopping, then you will be all ready to celebrate the Fourth.

Remember — the stores will be open Friday night this week.

**—Shop In Klemme Friday Night—**

### DRIVERS LICENSE CAMPAIGN IS ON IN FULL FORCE

**Patrolmen Ordered To Inspect Permits of All Drivers**

An order issued by Mrs Alex Miller, Secretary of State, for highway patrolmen in her department to stop motorists on the highways andrequire them to show their drivers permit, was completely worked out by Lew Wallace, head of the motor vehicle department, and will soon be put into effect.

Mrs. Miller reported that information had been coming to the department to the effect that various persons whose licenses were under suspension or revocation, or who had been refused licenses by the Department for other reasons, were operating on the highways.

In consequence, an order is being issued to the Patrol to check on all operators licenses as closely as the limited personell will permit She called attention to the fact that the law requires the operator to carry the license at all times when operating a motor vehicle, and in order to assist in the prosecution of those who are illegally operating, she is asking the cooperation of all properly licensed drivers in having their license with them at all times.

The policy of the Department will be to file charges against all persons who do not have proper license in their possession. The cooperation of sheriffs, police and local officers will be solicited

The people who are operaitng illegally are a menace to traffic, and are in many cases avoiding the penalty of a serious driving violation, and for the general protection of the public, these drivers must be removed from our highways. In fact, the limited information available to the motor vehicle department indicates that the drivers who are operating illegally are in most cases, or have been, serious offenders.

**—Shop In Klemme Friday Night—**

### Believe In "Seeing Iowa First"

Mr. and Mrs. Tom Nelson and Rev. and Mrs. Zabilka and son, Billy, enjoyed a drive through scenic northeastern Iowa last week Wednesday. They visited the beauty spots around Decorah, the underground Niagara Falls at Harmon, Minnesota, the Clocks at Spillville, the smallest church in the world near there, and the Little Brown Church near Nashua. They enjoyed the days trip and saw a great many wonderful sights.

**—Shop In Klemme Friday Night—**

### Surprise Birthday Dinner Given Mrs. Fred Meyer

Mrs. Fred Meyer was the victim of a happy surprise Sunday when all of her children and their families came to the Meyer farm home and surprised her on her birthday anniversary. A big dinner was served and all had a fine time. Wm. Meyer and family of Klemme were present.

# Uncommon Sense

By JOHN BLAKE

© Bell Syndicate.—WNU Service.

"Manana," meaning tomorrow, is the usual answer a foreigner receives if he asks a Central or South American to do a piece of work which will be well paid for when it is performed.

### You Can't Rely on Tomorrow

Perhaps it is the heat. Perhaps it is just the nature of the South American native. But it cannot be wholly his nature, for when a war is going on he can fight hard and consecutively.

I have known many men who were not at all lazy, who would toil like Trojans after they started, but the difficulty of getting them started was so great that few people would take the trouble. I think most of us are a little like that. There are men—and I know some of them, who love work as fat men love food, and who are never happy when they are idle. But to most men, the business of getting started is unwelcome.

* * *

I have told before the story of Balzac, the astoundingly prolific French novelist. He loved to loaf, as many other men do, but he knew that if he didn't write there would be neither food nor fame for him. Being quite able to use both of these, Balzac hired a man whom he charged with the duty of chaining him to a chair, and not unchaining him till an adequate number of pages had been written.

Sometimes the novelist would get restive, leave off his writing and suggest to his keeper that enough work had been done for the day. But the servant was inexorable. When the regular number of sheets were unfilled, there was no furlough for M. Balzac. He would beg and plead with his servant, but all in vain. At last with a weary sigh Balzac would take up his work, and write furiously so as to get to an end of the business of that day. The world ought to remember that servant as a real benefactor of the race.

Happy are the people who escape from the curse of restlessness or laziness. It can soon become almost a disease. It has ruined the prospects of many people who without it would have been among the keenest minded and most useful of people. But since it exists, it must be taken into calculations.

* * *

If you have this restlessness or laziness, your work will be twice as hard, for you will cull out little holidays all the time and have to toil doubly hard making up. It is fortunately a fault that many people lack. But they are the lucky ones. If you have it get rid of it, and get rid of it as soon as it is humanly possible. If you don't, you will run for the rest of your life at half speed, and probably not arrive in a very desirable destination when you should be taking life more easy.

### Things That Last

Beauty, money and fame cannot be carried beyond the horizon line that shuts around this cradle of a world; but love, joy, peace, gentleness, faith, meekness, temperance, are jewels which by their very nature will survive the transit of the world invisible.—F. E. Willard.


## NEW KITCHEN STOVE MAKES ITS OWN GAS

**Housewives Marvel at Coleman Range That Lights Instantly Like City Gas—Cooks a Meal with 2c Worth of Fuel**

A new kitchen range that offers every cooking convenience of the finest city gas range is now available to housewives, wherever they live.

W. C. COLEMAN

W. C. Coleman, pioneer inventor of gas-pressure appliances, brings to a lifetime of inventive genius his crowning achievement in this amazing new Coleman Safety Range. This new stove makes its own gas from ordinary, lead-free gasoline. A patented method of carburization converts liquid fuel into gas, much the same as in present day automobile engines.

The Coleman Range lights instantly, like city gas. Its fuel-saving Band-A-Blu Burners, another of Mr. Coleman's outstanding developments, produce a clean, clear-blue flame, so hot that a low flame does all ordinary cooking. Tests show an average family meal for five takes about 2c worth of fuel.

Coleman Ranges are finished in gleaming porcelain enamel. Their pleasing colors combine outstanding beauty with unequalled performance.

Readers of this paper wishing full information about these wonderful new Coleman Ranges will receive beautifully illustrated literature and a valuable stove check chart by simply addressing a postcard to Mr. W. C. Coleman, Dept. WU-236, Wichita, Kansas.—Adv.



*Which jar do you prefer?*

1 A NICE PRIZE FOR YOUR OPINION (MAIL TODAY)

2

Cut off this emblem on a Kerr Cap or Lid Carton. Indicate your preference of jars . . . . . Kerr "Self-sealing" Caps ● ● ● get a Free Gift

KERR MASON JAR CO.
622 Title Insurance Bldg.,
Los Angeles, Calif.

"My Choice"

I like Kerr Wide-Mouth Mason Jars No. 1 best ☐
I like Kerr Round Standard Mason No. 2 best ☐
I can.....qts. of fruit; .....qts. vegetables; .....meat

Name.....

Address.....



## STAR BLADES

their keenness never varies

4 FOR 10c

● MADE SINCE 1880 by the inventors of the original safety razor, Star Single-edge Blades have 56 years of precision experience stropped into their keen, long-lasting edges. If your dealer cannot supply you, mail 10c for 4 blades to Dept. WN-14, Star Blade Division, 88 Johnson Street, Brooklyn, New York.

FIT GEM AND EVER-READY RAZORS


# Keeping Up With Science

By Science Service

© Science Service.—WNU Service.

## Quarries Beneath Paris May Provide Air-Raid Shelters

### Half of City Underlain by Artificial Caverns

PARIS.—War-raid shelters for the population of Paris might be made out of the vast honeycomb of old underground quarries that underlie the city, suggests Prof. Pierre Devaux of the Ecole Polytechnique.

Very few people, even among Parisians, know anything about these old quarries, Professor Devaux states. Yet to a large extent Paris owes its very existence to them, for much of the limestone used in the city's buildings, and vast quantities of gypsum also, have been obtained from them. The name "plaster of Paris" is true in a very literal sense: the original material was made and used in Paris, out of gypsum dug from underneath Paris.

**Far-Reaching System.**

There is a public Quarries commission in Paris, that has charge of these far-ramifying artificial caverns. Their maps, though admittedly incomplete, show that perhaps half of the heart of the city, on both banks of the Seine, is underlain by abandoned quarries. In some of them are the famous catacombs of Paris, containing millions of skeletons.

Professor Devaux does not propose that the living should take refuge among the dead. He rules out catacombs, in his proposed scheme of shelters. He also considers the old gypsum quarries unsuitable, because of the frequent rock falls from their roofs. But the tunnels and rooms of the limestone quarries he considers safe and suitable.

**Extensive Project.**

Much work and expense would be necessary to make the old caverns safe. Many new entrances would have to be dug, for the old entrances are far too few in number, and too inconveniently located, to enable thousands of people to get underground in the few minutes allowed by an air-raid warning.

Ventilating systems would bave to be provided, and means for preventing the infiltration of poison gases. There would also have to be large installations of water reservoirs, toilet facilities, and other necessities for large-scale temporary occupancy. But Professor Devaux considers his scheme practicable, if undertaken in time.

## Discovery of New Lung Function Solves Old Human Blood Puzzle

CHARLOTTESVILLE, VA.—Studies which clear up a 50-year-old puzzle about human blood were reported by Dr. William H. Howell, emeritus professor of physiology in the Johns Hopkins university, at the meeting here of the National Academy of Sciences.

The puzzle was to find where the platelets of the blood are formed. These platelets are little flattened discs which are important because one of their functions is to make blood clot after it has been shed.

The platelets are formed in the lungs, Doctor Howell found.

**New Discovery.**

This is an entirely new idea. Although the platelets were discovered more than 50 years ago and there have been all kinds of theories as to their origin, function and fate, no one has ever thought of looking in the lungs for their birthplace. Until now medical scientists have thought these important platelets were formed in the marrow of bones where the red blood cells and many of the white blood cells are made. The generally accepted view, proposed by Wright, is that they are produced in the marrow from a species of giant cell, to which Doctor Howell, many years ago, gave the name megacaryocyte.

Now Doctor Howell comes along with the experimental proof that the platelets are made in the lungs. The first evidence was finding that as the blood flows through the lungs it picks up platelets. The arteries always contain more than the veins.

## Midget Camera Films Vocal Cords in Action

VIENNA.—A motion picture camera so small and compact that it can be pushed into the larynx, to take films of the vocal cords in action, has been invented by two Viennese scientists, Dr. Kamillo Wiethe, a physician, and Dr. Franz Gerhard Back, an engineer. It is expected to be useful in at least three ways: to study the mechanics of the voice, particularly in famous singers; to investigate the physiology of the production of the various vowel sounds; and as an aid in the diagnosis of throat diseases, particularly those with a nervous involvement.

## Experiments May Aid Farmer With Better Secondary Highways

### Cotton Now Employed as Material in Road Making

NOT the least of the aids for farmers now under way are the efforts to do something, finally, about the state of the secondary roads over which produce is trucked to market.

Along with "cotton" roads and "salt" roads already mentioned in the press is a new type cement-soil road under study in South Carolina. In the sandy soil of the Palmetto state, road engineers have a good highway material if a suitable binder for the base can be found. New studies reported by Charles H. Moorefield, state highway engineer, indicate that cement will do the trick.

Cement is spread over a sand-clay road and mixed into the soil with scrapers. A heavy sprinkling of water follows and then comes a thorough packing with rollers.

**Cement Vs. Cotton.**

Atop such a cement-sand base the usual bituminous surface is applied.

Cotton roads, so-called, contain very little cotton; only a few bales to the mile.

As with most secondary, lightly-traveled roads the aim is to prevent separation of the top surface from the base and thus decrease wrinkling or washboard effects, holes and general erosive deterioration.

Cotton webbing in wide sheets is laid over the crushed stone base of the "cotton" roads and bituminous adhesive material applied. Then above it comes the finer crushed stone for the top surface.

Outside of the South and the farming regions most people will be aware of cotton roads through their growing use in airport runways. Contracts have recently been signed for the building of such a runway at the big airport of Newark, N. J., which serves metropolitan New York.

**Experiment With Salt.**

Roadways of "salt" are being experimented upon at Cornell university Again the term should not be taken literally, for New York state is not building roads like those of the great Utah salt beds over which Sir Malcom Campbell sped to his 300-mile-an-hour record. Unlike cotton, however, salt is not used solely as a binding material between the base and top surfaces. The salt is mixed into the natural clay of the road and serves to keep it moist.

Everyone knows how sticky and cohesive clay can be if wet or moist. Farm-to-market roads in spring amply testify to that fact. The trouble comes in the summer when the road dries out; dust forms and is blown away.

## Indians' Birth Rate on Upgrade While Whites' Shows Loss

NEW HAVEN, CONN.—Decline and oblivion are not to be the Indian's fate, if a high birth rate has anything to do with the question. The birth rate of the Plains Indians "is about the highest in the world, 48 per thousand," Prof. Clark Wissler of Yale university informed the meeting of the American Association of Physical Anthropologists here.

This is in striking contrast with the declining birth rate of the white population, which dipped under 20 per thousand even before the depression began.

**Indians Not Dying Out.**

The persistent notion that the Indians are a dying people probably dates from their troubles when they first were placed on reservations. At that time, Professor Wissler said, there was a rapid decline in the redskin population, but it has been followed by recovery.

But even the shock of being caged in reservations had apparently no effect on the high Indian birth rate, which has had little change since about 1800. The decline was due to a much higher death rate, which reached its tragic climax about 1890, and has since declined.

## Smoking Dulls Taste for Salt and Sweets

WASHINGTON.—If you reach for a smoke, you will not be able to taste your sweets very well.

Smoking tobacco dulls the acuteness of taste for both sugar and salt, it has been found in experiments conducted at Catholic University of America, here, by Dr. John E. Rauth and James J. Sinnott. But the effect is not permanent; when the smoking is stopped, the ability to taste returns to normal.

Six habitual smokers who planned to give up smoking for a period volunteered as subjects in the experiment Tests were used to determine the weakest solution of sugar and of salt that could be tasted by each one.

Then they stopped smoking. Their taste became more acute, so that they could taste solutions of sugar only about half as strong as their former limit. Salt could be tasted in solutions about two thirds as strong as formerly.

# POULTRY FACTS

## LICE, MITE, FLEA, ENEMIES OF HENS

### Some Pests Can Live Years Without Food.

By Prof. Glenn W Herrick, New York State College of Agriculture.
WNU Service.

The hen that supplies the nation's daily breakfast food does her job well, even though many enemies war against her. At least nine different species of lice, several species of mites, and at least two species of fleas attack the hen.

Some enemies of the hen, like the common poultry mite, are so small that they would run about thirty to an inch. Some live on bits of feathers and scales of the skin; others are bloodsuckers. Some cannot live for more than a few days away from the hen; yet the fowl tick has been known to live without food for three years at a time.

Fowls are often affected with a disease known as scaly leg or scabby leg, caused by a very small mite scarcely visible to the unaided eye. The bird eventually becomes lame. Fowls sometimes develop the habit of pulling out their own feathers, even those from others. Most often this habit is due to a tiny itch mite which lives at the base of a feather.

In contrast with lice, the common poultry mite is not a permanent resident on the hen. It might be described as the chicken bedbug, for it attacks the fowls at night and leaves in the morning to hide in cracks and crevices of perches. During the night the mites swarm over the fowls, gorge themselves with food, irritate the hens, and cause them to lose rest and sleep.

Poultrymen have learned to combat these enemies of the hen through chemical and other means.

## Double Yard Plan Helps to Check Contamination

Ground on which poultry has run for several years may become "chicken sick," according to H. H. Alp, poultry extension specialist, University of Illinois. The greatest contamination usually exists in the ground nearest the poultry house, particularly when the flock is large.

Now is a good time to plow up the yards and prepare for an abundance of green feed for the flock. A two-yard system is recommended where the flock is large enough to warrant this additional trouble. Double yarding helps to prevent serious permanent soil contamination and also provides a means of having green feed available over a longer period. Crops commonly used in poultry yards are wheat, rye, oats and rape. Wheat and rye are best used early in the spring. Oats and rape are more suitable for summer cropping. Swiss chard makes an excellent summer crop to be fed to birds confined to houses and yards, according to Alp. Laying birds should not be allowed to eat any large quantity of rape, as it has a tendency to darken the color of the egg yolk.

## Feeding Skimmilk

Liquid skimmilk should preferably be fed to the flock from earthenware, tin, aluminum or graniteware fountains and dishes. As a rule the milk combines with the zinc in galvanized ware and forms zinc lactate, sometimes bad for chicks and ruinous to the container itself. If necessary to use such containers, fill the galvanized dish with milk and set it away in a warm place for a day or so, then throw away the milk and scrub the dish. This removes most of the undesirable soluble material and the dish will be safer for use in feeding.—Wisconsin Agriculturist.

## Poultry Hints

Eggs should be handled as carefully and skillfully as meat or butter.

* * *

Hen houses open to the air and sun, dry and well ventilated, are easy to keep clean.

* * *

Cleanliness is the keynote in profitable poultry keeping, and is also the best aid in checking the inroads of parasites.

* * *

The quality of an egg does not always depend upon the egg's age.

* * *

Green feeds commonly used for farm flocks include beets, cabbage, carrots and sprouted grains.

* * *

It requires 48 eggs to make a pound of dried yolk, and 15 dozen eggs to produce a pound of dried albumen.

* * *

Farm chicks should grow evenly and rapidly, and turn foodstuffs economically into saleable flesh and eggs.

* * *

Corn or sunflowers will provide August shade for the poultry flock.

* * *

Hens which show excessive yellow pigment should be culled in late summer.

* * *

The future of a flock depends a great deal on the proper handling and feeding of breeding birds.

* * *

Four to six weeks after hatching begin to feed the grain mixture to chicks in hoppers, and keep it constantly before them.

## TEA TOWELS BRING GAYETY TO KITCHEN

PATTERN 5547

No "afternoons off" for the ored Mammy, for she must the cups and saucers up, a the clothes away." But you ca an afternoon off and embroider self a set of tea towels with amusing Mammies, for the wor very quickly, it's cross stitch line, running and single stitch gay bandana and checkerboard suggest themselves for the bri floss you can find. A set's nice nate when Fair time comes aro

In pattern 5547 you will transfer pattern of seven motifs for each day of the week—aver 6 by 8 inches; material require and color suggestions; illustra of all stitches needed.

Send 15 cents in coins or st (coins preferred) to The Sewing cle, Household Arts Dept., 259 Fourteenth St., New York, Write plainly pattern number, name and address.

### Earth's Pull Changes

The Soviet Academy of Sci has announced that a recent ex tion to the Caucasus found de evidence of a change in the ea pulling power as due to "very s secular alterations in the gravi the earth . . . the result o gantic catastrophes and shiftings huge masses of matter deep u the surface."—Hayden Planeta Bulletin.

Quick, Safe Re For Eyes Irrita By Exposu To Sun, Win and Dust—

MURINE FOR YOUR EYES

**Mail Us Your Films ROLLS DEVELOPED**

Two Beautiful Olive Tone Enlargements and 8 Guaranteed perfect prints. Send 25c Coin—wrap well—Prompt service.

NU-ART PHOTO SHOP
La Cresse - - Wisconsin

CLASSIFIED DEPARTMENT

FOR SALE

MISSOURI FARMS FOR SALE, Pet county. Good land Well improved Wm. Carl, 309 South Ohio, Sedalia, Mo.

**LIFE PROTECTION AT COST**

$1.00 per month protects entire family, all ages, 1 to 75. A cummulative plan, providing a maximum benefit of $1,000 on each member of family. No initial cost. If you like our certificate, you pay $1.00 per month. If not, you will owe us nothing.

*Write for particulars*

PIONEER MUTUAL BENEFIT ASSOCIATION
Heard Building - Phoenix, Arizona





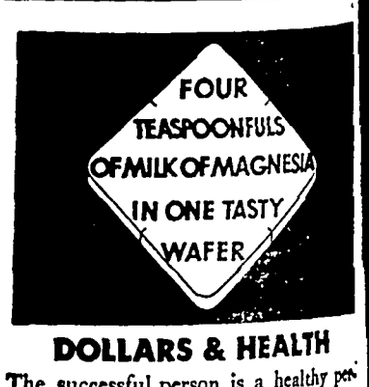


**DOLLARS & HEALTH**

The successful person is a healthy person. Don't let yourself be handicapped by sick headaches, a sluggish condition, stomach "nerves" and other dangerous signs of over-acidity.

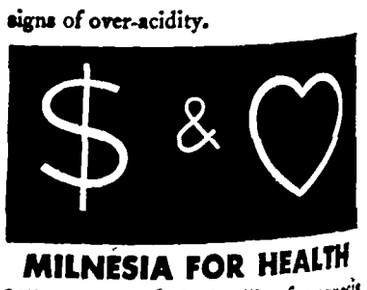


**MILNESIA FOR HEALTH**

Milnesia, the original milk of magnesia in wafer form, neutralizes stomach acids, gives quick, pleasant elimination. Each wafer equals 4 teaspoonfuls milk of magnesia. Tasty, too. 20c, 35c & 60c everywhere.

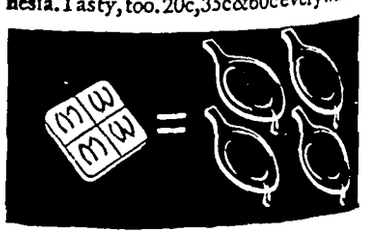

# Scenes and Persons in the Current News

...lice clearing a street in Jaffa, Palestine, of riotous Arabs during the anti-Jewish disturbances. 2—Presidential ...Managua, Nicaragua, in which President Sacasa was besieged by revolting troops of the national guard. 3—...Loftin, former president of American Bar association, appointed United States senator from Florida to fill ...expired term of the late Park Trammell.

# Arabs in Palestine Demonstrating Against Jews

Striking against British rule and Jewish immigration, part of the Arab gathering of over 10,000 that assembled at Abou Ghosh, Jirjath-Jearim, Palestine, recently, is shown pledging allegiance to their leaders who mapped a nationalist movement.

## ...g, Cat and Rat Are Close Friends

...nge indeed is the friendship between Monty the dog, Damon the cat, ...las the white rat, recent visitors at the California Pacific International ...n in San Diego, with their master, Beverly B. Dobbs. They have vis...y parts of the world together.

## Midshipman Weinel 1936 Honor Graduate

Midshipman August Frederick Weinel of Columbia, Ill., is the honor man

of the United States Naval academy at Annapolis this year, having the highest marks in the graduating class.

## Complete Privacy in Glass House

The girls of Alpha Chi Omega sorority at Butler university, Indianapolis, dwell in a glass house, but they have no fear of "Peeping Toms," for the glass walls are non-transparent. They are, however, translucent, admitting plenty of light.

## Peaks of Yosemite Climbed by Students

Cathedral spires, forbidding needle-like peaks which tower 2,115 feet above Yosemite valley, have been conquered again. Four University of California

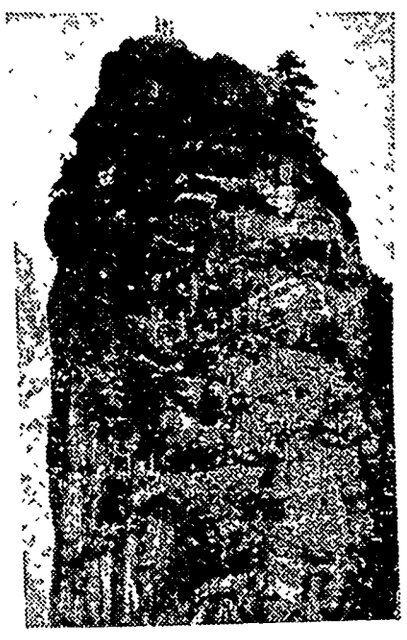

students, members of the rock-climbing section of the Sierra club, made the ascent under perilous conditions that forced other members to give up.

## ...EW MODERATOR

...Dr. Henry Buck Master of Phil...a, general secretary of the Pres...n board of pensions, who was ...moderator of the general as... of the Presbyterian church in ...ited States.

## Destructive Storm Hits Detroit

Two lives were lost and much property damaged by a wind storm which swept the city of Detroit. The photograph shows a large barn wrecked by the sixty-mile gale.

## HIS 111TH BIRTHDAY

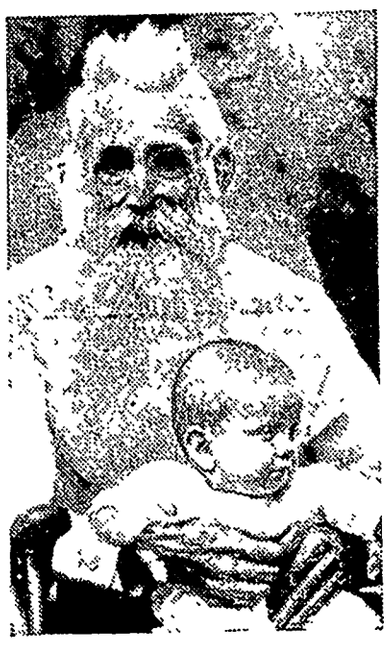

John Harry Davis, photographed as he appeared holding his one hundredth grandchild while celebrating his one hundred and eleventh birthday on his farm near Bainbridge, Ohio. Mr. Davis has nearly 175 descendants, reads without glasses and still posesses a remarkable memory. Born in Campbell county, Va., in 1825, he moved to Ohio 75 years ago and has resided on a farm since that time. His mental faculties are very well preserved.

## Gloria Is a Straight Shooter

Here is twelve-year-old Gloria Jacobs, with the trusty pistol with which she is creating a sensation on California ranges. Daughter of Capt. Henry R. Jacobs of the California highway patrol, Gloria started her marksmanship career by bettering her father's excellent marks. She then entered the women's contest and won handily. Next came the competition with the state's best police shots, at Modesto. Gloria took second place, four points behind the winner.

## ...xen Come Into Their Own on Kentucky Project

...n the construction of a new high school by the Public Works administration at Whitley City, Ky., it was found con...ent to revert to old methods and make use of oxen as draft animals.

## "Flying Laboratory" for Amelia Earhart

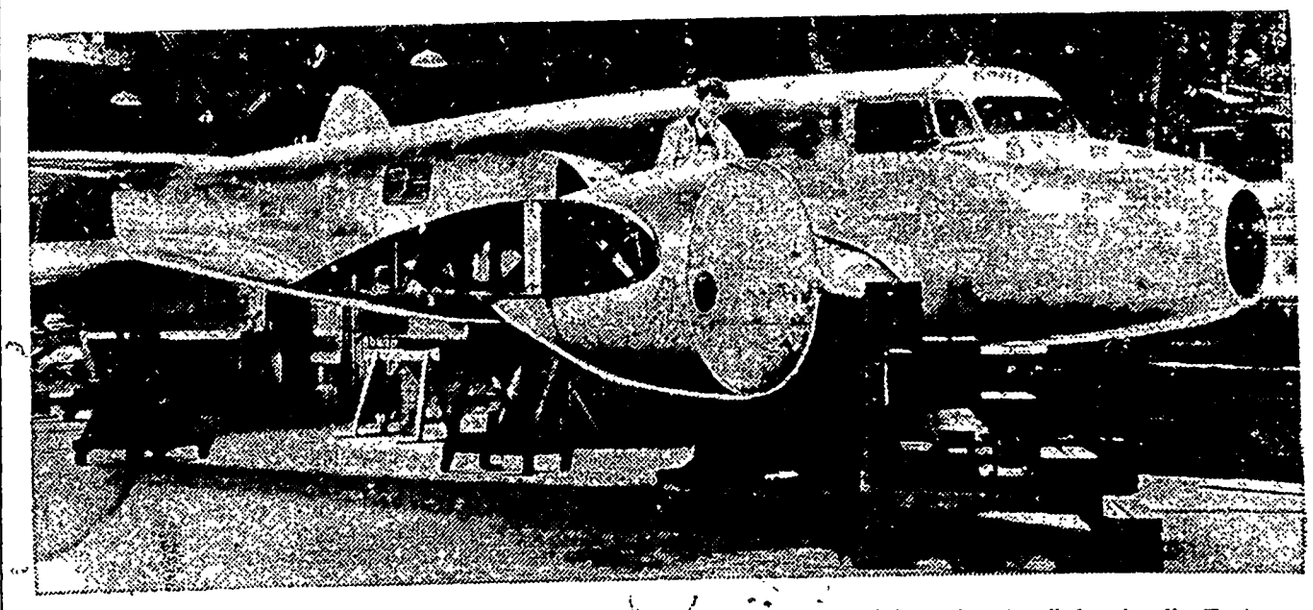

This Lockheed all-metal monoplane was built at Burbank, Calif., as a "flying laboratory" for Amelia Earhart on order from the Amelia Earhart Fund for Aeronautical Research, and the famous flyer is seen inspecting it. After tests and trial flights she will fly it to Purdue university, Indiana, where the program of research will be carried out. The plane is powered with two Pratt and Whitney Wasp engines of 550 horsepower each, driving Hamilton constant speed metal propellers. Instead of passenger seats, it carries additional fuel tanks for extended non-stop flights. Special instruments include a Sperry robot pilot, de-icing appliances on the leading edge of the wing and stabilizer, and a new type fuel analyzer which enables fuel consumption to be kept at a minimum under all flying conditions. Radio homing device and two-way radio telephone are also installed in the pilot's compartment.

# The Klemme Times

R. A. JORGENSON, Publisher.

Entered At The Post Office At Klemme, Ia., as 2nd Class Matter

12—TELEPHONE NUMBER—12

SUBSCRIPTION RATES
in Hancock County $1.50 per year
(In advance $1 ... )
All Iowa Subscribers $2.00 per year
Outside Iowa $2.50 per year

All ... ing to p... put ... [illegible]


Auxiliary Meeting Next Week

[illegible]

## Liberty News

Byrnes Len... is working at the Geo Christie farm

The Kings Heralds will meet on Sunday All members try and be present

Novella Bredbenner visited with Mrs Kenneth Zwald Tuesday.

Mr and Mrs. Ben Ridder, Ruth and Elwyn, Mr and Mrs Ben Riemer and Lois attended the Ell reunion at the Fred Gates home at Clear Lake Sunday

Miss Lucille Stille is visiting at the home of her sister, Mrs. Art Carlson

Mrs Aug Ridder spent Thursday at the Ridder Bros home

Mr and Mrs Albert Riemer called at the E J. Blumer home Monday

Mrs Kenneth Zwald was a visitor at the E G Beier home Thursday

Mr. and Mrs. Leo Geeting of Malta, Montana called at the Rosa Tanner home Monday. He was a former resident of the Garner community

Mr and Mrs Ross Gourley and family were Sunday dinner guests at the Emil Beier home

Bernice Tanner and Marie Dusenberg of Garner drove to Dayton and attended the wedding of Miss Thorne, Klemme grade teacher on Wednesday evening

Mr and Mrs. Art Carlson and daughter were Sunday guests for dinner at the Edd Schoenwetter home

Mr and Mrs George Schoenwetter and Mildred were Mason City shoppers Monday afternoon.

Chas Velau and Roy Baack visited over the week end at Waterloo at the Francis Buseman home

Quinten Stille and family and Mr and Mrs. Art Carlson and daughter were Sunday supper guests at the J J Stille home

Marcelle and Mildred Blumer visited at the Paul Halfpop home over the week end.

Mrs Chase and daughter, Nettie of Mason City visited at the Albert Lange home Tuesday.

Mr and Mrs Art Schoenweetter and Gene Schaefer were Mason City visitors Tuesday.

Mr. and Mrs. Otto B Lemke and children were Sunday visitors at the Fred Klinge Jr. home.

The Farm Bureau which was held at the H A Greiman home on Friday evening was well attended The 4-H boys and leaders put on the program The boys presented their leaders, Mr Greiman and Mr Riemer with a gift in appreciation of their services.

—Shop In Klemme Friday Night—

We notice that many of the younger male generation have lost their shirt. Just as well get climated, for when they get to paying off the debt the present administration in Washington is piling up, they will be permanently without one.

Friend: "My wife had a dream last night and thought she was married to a millionaire"
Man: 'You're lucky My wife has dreams like that in the daytime."

"I'mglad they aren't quintuplets" said George Donne of Milwaukee, Wis. when notified that his wife had given brth to twns.

## Landon's Is Typical Kansas Family

Topeka, Kas.—"Meet the folks!" This picture of Gov. Alf M. Landon of Kansas and his family was taken on the steps of the Landon home here. Standing, left to right: The Republican Presidential nominee himself; Mrs. Landon, and their oldest daughter, Peggy Anne, 19. Seated, left to right: Mrs. Samuel E. Cobb, mother of Mrs. Landon, holding John Cobb Landon, 3; and John Landon, the governor's father, holding Nancy Jo, 2.

## All Nation Helps to Notify Landon

### Topeka Prepares for Vast Throngs at July 23 Ceremonies

TOPEKA, KAS. — Plans are under way to welcome representative thousands of visitors from all over the United States for the ceremonies in which Gov. Alf M. Landon will be formally notified of his nomination as the Republican candidate for the Presidency. The notification will take place at the state capitol July 23 at 8 p. m

To facilitate the attendance of the vast throngs who will pledge their support to Governor Landon in the November election, railroads have announced special reduced rates of one cent a mile for the occasion. Topekans already are busy arranging for parking facilities for the additional thousands who will make the trip in automobiles, and preparing the hotels for the enormous influx of visitors

Several large groups from Chicago, Kansas City, Omaha, St. Louis and other cities of the Middle West have indicated plans for chartering airplanes, busses and railroad trains to make the trip.

Even now the streets of the Kansas capital are bearing an unaccustomed load of automobile traffic, carrying steadily increasing tourist hordes bent upon a first-hand glimpse of the man whose popularity, with the speed and force of a typical prairie cyclone, has endeared him to the hearts of millions of Americans as the one to lead the nation out of the mire of "three long years" of New Deal sovietisms, blunders and waste.

**THOUSANDS RALLY TO G. O. P.**

**Chicago, Ill.—Dollar contributions to the campaign fund of the Republican National committee are rolling in at the rate of 4,000 a day, according to George A Paddock, chairman of the committee named to raise a million dollars by the sale of "participation certificates." Paddock reports that the donors to date have included many Democrats and independents who prefer Landon and Knox to Roosevelt and Garner.**

**The contributor who sends his dollar to Republican National Committee, Drawer S, Chicago, Illinois, receives in return a certificate which may be framed. The dollar is split "fifty-fifty" between the national committee and the county committee where the contributor lives.**

### Vote Half U. S. Highway Funds to Two States

Washington, D. C.—With Secretary of the Interior Harold L. Ickes openly lobbying on the floor of the house, the lower body and the senate passed the "Blue Ridge pork bill" which calls for the construction of a 477-mile parkway through Virginia and North Carolina

Federal highway funds, under the terms of the bill, will be given the two states outright; other states have to match federal funds dollar for dollar in highway programs. The total costs for the project will be approximately 48 million dollars, or nearly half the amount appropriated to all the states for highways.

**The Rise of Hidden Taxes**

Washington, D. C.—Hidden, or indirect, taxes, which are borne largely by the poor, paid 16 per cent of the cost of the government from 1928 to 1932 Since 1932 they have paid 59 per cent of the cost.

## The West Is in the Saddle

Copyright 1936, by The Chicago Tribune

**BALANCE IN KANSAS**

**Topeka, Kas.—Kansas, whose Gov. Alf M. Landon's policy is "deeds, not deficits," was expected to close its books on a balanced budget at the close of the fiscal year, with a bigger amount of cash on hand than it had at the end of the 1935 fiscal year, according to the report of J. J. Rhodes, state treasurer. Rhodes reported that the unencumbered cash balance in the state's general fund May 31 was $1,572,481, compared with $889,591 at the same time last year.**

## Wallace Paid 300 Firms 38 Million

### Bares Names of Producers Who Received More Than $10,000 from AAA

WASHINGTON, D. C. — The AAA paid $38,460,000 to some 300 producers in three years for not raising crops they were in business to raise, Secretary of Agriculture Wallace revealed in a report. This is an average of approximately $128,200 a producer, but far larger lumps of the New Deal "sugar" went to the large sugar producers.

Here are a few disclosed by Wallace in response to a senate request made at the vigorous insistence of Sen. Arthur H. Vandenberg (Rep., Mich.) that names of those who received more than $10,000 each be bared:

Hawaiian Commercial and Sugar Company, Ltd., $1,022,037; Oahu Sugar Company of Hawaii, $904,562; Lihue Plantation company, Hawaii, $815,409; Ewa Plantation company, Hawaii, $751,843; Waialua Agricultural Company, Ltd., Hawaii, $740,095

**Bank Gets $705,488.**

Even the National City Bank of New York apparently got paid by the AAA for not raising sugar, for it received $705,488 on the same contract by which the Eastern sugar associates of Puerto Rico received $278,810.

Largest sugar payments on the mainland went to the United States Sugar Corporation of Florida, which was paid $785,038.

Lee Wilson and Company, Mississippi county, Arkansas, received the largest cotton payments—$392,702, while the Delta and Pine Land company of Mississippi received $318,287. Oscar Johnston, manager of the AAA cotton pool, is the Delta manager.

**Large Hog, Wheat Payments.**

The largest hog payment went to Fantana Farms in California, $155,576.

Among the large wheat payments were $51,066 to the Campbell Farming Corporation of Montana; and a total of $134,834 to the Sutter Basin Corp., Ltd., and the Sutter Improvement Company of California.

### Landon Takes First Vacation in 4 Years

Topeka, Kan.—When Gov. Alf M. Landon and his family left here for Estes Park, Colo., it was the start of the first vacation in four years for the Republican nominee for the presidency. He was to spend two weeks resting in preparation for the campaign and in writing the speech with which he will accept his formal notification of the nomination, in Topeka, July 23. In between he hoped to sandwich a little horseback riding, of which he is fond.

With the governor were Mrs. Landon and the three children, Peggy Anne, nineteen; Nancy Jo, three, and John Cobb, two, and Mrs Samuel E. Cobb, mother of Mrs Landon. In addition there were a few members of Governor Landon's staff

The governor was to return for the opening of the special session of the state legislature the second week in July, but Mrs. Landon is to remain until the notification ceremonies The children will stay all summer

**1,814,000 Acres**

In 1932 there was imported into the United States a total of 344,340 bushels of corn. In 1935, under the Roosevelt acreage reduction program, the importation of corn from foreign farms amounted to 43,242,239 bushels, the production of 1,814,000 acres.

**The Poor Pay the Bill**

Washington, D. C.—Despite the claims of loading most of the cost burden of the New Deal on the shoulders of the rich: Income taxes paid for 55 per cent of the government spending from 1928 to 1932; in the years since 1932 they have paid for only 26 per cent of it.

**Butter and Egg Market**

Twenty-three thousand people were denied the opportunity for self support because of the importation from foreign countries of 34,199,683 pounds of milk, butter and eggs during 1935. The tariff policies of the Roosevelt administration were responsible.

Mr. and Mrs. Henry Ludeke and son, Paul, of near Meservey, were Sunday dinner guests at the H. R. Gibbs home.

Mr. and Mrs. Albert Hippen and family entertained the following to dinner Sunday: Mr. and Mrs. Lew Neuberger and family, Mr and Mrs. Donald Neuberger and family Mr. and Mrs. Melvin Neuberger and Elaine, Clarence Lemke Wert Loger.

Mr. and Mrs. Art Schoenwetter Mr and Mrs. John Neuberger and family, Mr. and Mrs. Ralph Ludeke and family, Fred Schlichting and daughters, Mr. and Mrs. Henry Ludeke and son of Meservey, Mr. and Mrs. George Schoenwetter and family had a gathering at the Will Ax home Sunday afternoon in honor of Mrs Elmer Weisbrod of Fenton, who visited here for a few days.


watch
Clock and Jewelry Repairing
Prompt Service
M. N. ZEIGER
JEWELRY & OPTICAL STORE
GARNER, IOWA

DEA[D]
ANIMALS Removed
BRITT RENDERING
Phone 88 Klem[me]
We Pay The Char[ges]

Mor-Gai[n]
Feeds....
You can make extra feeding hogs and cattle use MOR-GAIN We complete line of feeds, age etc

SAVE MONEY ...
BUY COAL THIS SU[MMER]
You can save money b[y] ing your winters sup[ply] coal during the summ[er] not take chances of through another winte[r] the last

COAL FOR THRESHING ...
We are getting in a ca[r] of INDIANA threshing

North Io[wa]
GRAIN COMPA[NY]

"I WOULDN'T RISK MY LI[FE] ON ANY OTHER TIRE"
Says Louis Meyer—
Only three time winner Indianapolis Race 28-33-36
EQUIP YOUR CAR WITH
Firestone
GUM-DIPPED TIRES
for Greater Safety
THE MASTERPIECE OF TIRE CONSTRUCTION

| HIGH SPEED TYPE | |
|---|---|
| SIZE | PRICE |
| 4.50-21 | $ 8.60 |
| 5.50-17 | 11.90 |
| 6.00-16 | 13.25 |
| 6.00-17 HD | 15.90 |
| 7.00-17 HD | 21.30 |
| 7.50-17 HD | 31.75 |
| FOR TRUCKS | |
| 6.00-20 | $16.49 |
| 30x5 T.T | 16.41 |
| 32x6 HD | 35.22 |

Other Sizes Proportionately Low

THERE is a reason w[hy] Louis Meyer won the 500-[mile] Indianapolis race this year— why he is the only man eve[r to] win this gruelling race three tim[es]. He always used Firesto[ne] Gum-Dipped Tires, and ne[ver] experienced tire trouble of any ki[nd]. Louis Meyer knows tire constructi[on]. He also knows that to drive for [500] consecutive miles over this hot br[ick] track, negotiating the dangerous cur[ves] 800 times at the record-breaking aver[age] speed of 109 miles an hour, requi[res] tires of super strength and great blowout protection, as a blowout on a[ny] one of the dangerous curves wou[ld] likely mean instant death. By [the] Firestone patented Gum-Dippi[ng] process every cord in the tires on Lo[uis] Meyer's car was soaked and coated wi[th] liquid rubber, thereby preventing internal friction and he[at]. This is the secret of the extra strength and reserve safety bu[ilt] into Firestone Tires.

When you make your holiday trip this week-end, you course will not drive 109 miles per hour, but at today's high speeds you do need tires that will give you greatest blow[out] protection and will stop your car up to 25% quicker.

Take no chances! Let us equip your car today with Firesto[ne] Gum-Dipped Tires, the safest tires built. It costs so littl[e to] protect lives worth so much!

THE New Firestone STANDARD
Designed and constructed by Firestone tire engineers for long mileage and dependable service—a first quality tire built of high grade materials by skilled workmen, embodying the Firestone patented construction features of Gum-Dipping and Two Extra Layers of Gum-Dipped cords under the tread.
Its exceptional quality and service at these low prices are made possible by large volume production in the world's most efficient tire factories. Made in all sizes for passenger cars, trucks, and buses.
See this new Firestone tire today!
$6.95 4.40-21

THE LEADER IN THE LOW PRICE FIELD
For car owners who want new tire safety at a low price.
$5.08 4.40-21

| Firestone COURIER TYPE | |
|---|---|
| SIZE | PRICE |
| 4.50-21 | $5.60 |
| 4.75-19 | 5.92 |
| 30x3½ Cl. | 4.33 |

BATTERIES $6.25 Exchange
SPARK PLUGS 58c Each In Sets
BRAKE LINING $3.30 UP PER SET Labor Extra
OVER 2,000 AUTO SUPPLY NEEDS AT MONEY SAVING PRICES
Listen to the Voice of Firestone, Monday evenings, over N. B. C.—WEAF Network

Klemme Auto Company
Chevrolet Sales & Service Klemme, Iow[a]

## Estate Transfers

untenbach & Martha, wi
Buss Wty Deed 6-15-36
block 9 Klemme's 1st add
e.

R. Lemke & hus; Mrs
eyer and hus; Mrs. Har-
ts and hus. to R. R. Lem
eed 6-18-36 $1 lots 5, 6, 7
5 and N½ lot 5 and lots
in block 6 Gruetzmacher
n's sub-div to outlot six
e 1st add. to Klemme.


.00 CASH PRIZE!!!
oupon with every
KODAK FILM
ped & 8 deluze prints
rofessional enlarg-
il painted by ar-
ll for only 25c
his ad with film roll to
esville Film Service
Janesville, Wisconsin



ere Old Friends
Meet--
—For—
Orders, Lunches, Soft
, Beer, Candy, Cigars,
ettes, Tobacco, Home
Ice Cream Cones, and
ream.
're Always Welcome"
ILES CAFE



RE YOU
elebrate
e 4th....
HERE
SERVICE
ill have our station open
ill be ready to fill your
with PARALAND GAS
heck your oil, "air" the
and clean up your wind-
.
IN KLEMME
AY NIGHT . . .
leave your car here for
e and be all ready to
rate the 4th
Drive In Early And
Avoid The Rush . . .
LL BE SEEING YOU!
Hancock County
-Op. Oil Station
RMAN PAUL, Manager



INDER
CANVAS
g your canvas in at once
repairing before the rush
ts.
Ned Howard
SHOE REPAIR SHOP


## Avery Items

Mrs Johnnie Waddingham and sons and Mrs Ralph Elder were visiting over the week end at the home of their brother and son, Clarence Elder at Osceola

Mr. and Mrs John Trampel and son, Melbourne were entertained as Sunday dinner guests at the Peter Trampel home.

Mr and Mrs Charley Fritzel were Monday evening visitors at the Wert Loger home

Mrs. Ewalt Yahnke was visiting with Mrs. Donald Neuberger Friday afternoon

Mr. and Mrs John Trampel were Sunday visitors at the Bennie Beck home near Clear Lake

Mr and Mrs. Will Bohning and daughter, Faye, of Belmond were Sunday afternoon visitors at the Peter Trampel home

Misses Gertie and Esther Trampel, Lavonne Sherwood, Irene Marshall and Bonnie Bachman attended the 4-H convention at Ames on Friday.

Mr and Mrs Fred Bachman and son, Wayne, were dinner guests at the Walter Neuberger home near Rockwell Sunday

Harmen, Clarence and Anna Trampel, and Arthur Conners were business callers at Garner Friday afternoon

Misses Ardella and Erdene Nelson visited at the Clarence Bachman home Saturday afternoon

Mr and Mrs Tom Nelson and Mr. and Mrs Verner Nelson attended the funeral of a relative at Forest City Saturday afternoon.

Mrs Harlow Helps and son Melvin, were callers at the D A and Herbert Marshall home Saturday forenoon

Fred Toft, of Bennett, Colorado is spending the summer at the home of his sister, Mrs Albert White and family


TRUCKING
I now have a trucking permit and will appreciate your patronage.
H. J. STILLE



Britt Rendering Works
REMOVES YOUR
DEAD
Horses, Cattle, Sheep, Hogs
Free Of Charge
Phone 124 Klemme
We pay reverse calls
CARL HAMPE Jun



PAINTING
SPRAYING, DECORATING, PAPER HANGING
GEO. LAWHORN
Phone 54 Klemme, Iowa



ummer Needs!

Authorized WEYERHAEUSER 4-SQUARE Dealer

SCREEN DOORS AND WINDOWS . . .

Leave your orders if you need doors or windows. We can make odd sizes for you.

GERM-A-RID FLY SPRAY . . . .

G-A-R will KILL flies Buy 5 gallons and get a Spray Gun FREE! If your chickens and chicken houses are LOUSY . . . we can help you out. Get a can of our G-A-R. We also have Inside G-A-R Spray for your home

NEED A REPAIR JOB DONE???

If you have a repair job let us know and we will attend to it and fix it properly

BINDER TWINE . . . .

Leave your orders for BINDER TWINE at our IMPLEMENT STORE

We have a BARGAIN on 2 HOG FEEDERS. Hurry!

Northern Lumber Co.


### Bundle of Twigs Serves as Calendar for Indians

A quaint system of calendar-making, similar to that employed by the Bible Patriarchs, is practiced by the Sarcee Indians of the Indian reserve outside Calgary, Alberta. It is the medicine man's responsibility, notes a writer in Tit-Bits Magazine, to transfer each morning a twig from a bundle representing the unused part of the month to another bundle that represents the used part. Altogether, he has five bundles, each containing thirty twigs. The third bundle, signifying June in summer and December in winter, is always kept in two equal parts The divisions denote mid-summer's day in one instance and mid-winter's day in the other In winter the twigs are kept with their points downwards, in summer the position is reversed. Having only five bundles to tally off six months each half-year, the medicine man always uses the fifth bundle twice The picturesque names and emblems by which the Indians recognize the months run as follows:

April, Frog Moon, Bull Frog's Croak; May, Sprouting of Green Leaves and Grass; June, Egg (Duck's) Moon; July, Moulting (Duck's) Moon; August, Flying (Duck's) Moon; September, Running of the Deer; October, Fall of Leaves Moon; November, Misty Moon; December, Clear, Frosty Moon; January, Great Moon, February, Eagle Moon, eagles soar; March, Goose Moon, geese come.

### Creation of Petroleum Antedates Animal Life

Oil is of inorganic origin, having been made by the interaction of certain elements inside the earth's crust while that body was aging into its present condition. Another theory is that it is of organic origin This latter is the most generally accepted and it has the bulk of evidence to support it even though most of it is circumstantial. According to this theory oil was formed through an unusual and gradual breaking up of vast amounts of organic matter Some of this organic matter was plant life but most of it was animal life and microscopic animal life at that.

Knowing the countless billions of gallons of petroleum that have been taken from the earth and knowing of the billions of gallons that still remain in the mighty subterranean reservoirs this might seem a bit incredible. But that is because we are unable to realize the extent of a million years or the number of animals that can live and die during that time.

The process which eventually led to the creation of petroleum started hundreds of millions of years before the first blade of grass grew or before the first bit of animal life moved about on dry land.—Pathfinder Magazine.

### Species of Swans

Ornithologists seem to agree that there are but two species of swans native to the states; and both are pure white One is the whistling swan, the most common and often found in Great Lakes waters. The other is the trumpeter swan, a bird of the west which is almost extinct. The whooping swan, another great white bird, was formerly abundant north of the Arctic circle and in Greenland but this bird is considered extinct. The Australian black swan is much smaller than these three and is frequently confused with our common black brant. The black swan is found only in zoos and bird sanctuaries in this country, according to a writer in the Detroit News, and many persons when they observe them think they are black brant.

### Artificial Diamonds

Artificial diamonds were made many years ago by a French chemist, Henri Moissan He got his idea when tiny diamonds were found in fragments of iron meteorites, according to a writer in Tit-Bits Magazine. Knowing diamonds were crystallized carbon he attempted to reproduce the conditions which had once existed in the meteorites. Dissolving carbon in molten iron he then suddenly cooled the mass. This caused the outside to harden first forming an outer shell which contracted and exerted a tremendous pressure on the inner substance. When the entire mass had cooled and hardened Moissan dissolved the iron away with hydrochloric acid and found that tiny diamonds had been formed from the carbon.

### Movable Freezing Point

Water will freeze when inclosed in a vacuum; it will freeze at a point 1 1-100 of a degree higher than the ordinary freezing point. To freeze, water must expand By placing a great pressure upon it and limiting its expansion, it is possible to reduce the freezing point. Experimenters have kept it from freezing, by this method, until it was several degrees below the zero of the Fahrenheit scale. Correspondingly, by reducing the normal pressure on the water expansion is freer and the freezing point is raised. The atmosphere pressure being comparatively slight, the creation of a vacuum serves to raise the freezing point only a small fraction of a degree.

### Perry's Cave

Perry's Den, or Perry's Cave, is located about three-fourths of a mile southeast of Put-In-Bay harbor, says the Cleveland Plain Dealer. The floor of the cave is about 31 feet below the surface. The cave, which is electrically lighted, is oval shaped, the highest point being about nine feet above the floor. Only a few stalagmites are left in place.

## Goodell News

J.J. Cook and family enjoyed a visit from his brother of South Dakota

Mrs. Gilligan of Kanawha entertained Rosary at the home of her sister, Mrs Anson Avery, Wednesday.

Mr. and Mrs. Hemingway and son, Bobby, of Iowa Falls, visited at the parental Ole Sandberg home

The Taylor families from Des Moines visited at the Ed Hemingway home Thursday The ladies, accompanied by Mrs Hemingway, drove to Crystal Lake for a short visit with Mrs Sena Neilson

Mr. and Mrs Walt Weiss and family were dinner guests at the J. J. Cook home Wednesday

Heine Waage discontinued his work with Lew Wesenberg and bought the garage from Mr DeBoir who left for Portland ,Oregon

Harold Savogue and brother, Arthur, accompanied by Walter Ahrenkeil drove to Chicago, where Arthur has employment.

Earl Ruka and family were at Mason City Saturday evening.

Mr Garber of Des Moines was a guest at the Jay Griggs home Friday night

Mrs Tom Roths and sons spent Wednesday with Grandma Roths in Klemme

—Shop In Klemme Friday Night—

Mr and Mrs W L Sherwood entertained the Sandberg family, Mr. and Mrs A C Carpenter and J. J Cook and family on Friday evening in honor of the three former wedding anniversaries

Mr Garber and Jay Griggs were Clear Lake business callers Saturday forenoon

Wilmer Burk and family accompanied by Nellie Griggs were Mason City shoppers Saturday evening.

Henry Busse and family entertained relatives from Minnesota on Thursday and Friday.

Bob Brede had his tonsils removed Saturday.

Mr and Mrs J. J. Cook entertained the former's relatives from Dakota Sunday afternoon

Mr and Mrs Jay Griggs and Fernon, Miss Stromer and Herb Kohler were Sunday dinner guests at the David Beckman home at Fertile.

## Avery-Twin Lake News

Miss Lucille Weisbrod of Fenton visited at the Edwin Josten home Saturday. Miss Weisbrod spent the evening with her friend, Jeanne Thada.

Mr and Mrs. Frank Ryan and son Joe, of Mason City were supper guests at the Mrs. Dick Swalve home Sunday.

Mr and Mrs. Albert Schmidt and family were Forest City callers on Saturday.

Dean Burgess visited at the home of his grandparents, Mr. and Mrs C. C. Kilgore Sunday evening

Frances Sandry has been ill the past week.

Miss Lucille Kraus visited Miss Carrie Swave Thursday afternoon while her mother transacted business in Klemme.

Mr and Mrs. John Albers and family, Mr. and Mrs. August Baack and sons, Mr. and Mrs. Clarence Kluckhohn and Eugene enjoyed a picnic dinner at Clear Lake Sunday with the Martin Jensen family of Mitchell.

Leon Lemke was a Belmond visitor Saturday evening.

Mrs. Robert Roths and children were Sunday visitors at the Fred Bachman home.

Lucille Waddingham attended the 4-H convention at Ames from Thursday until Friday as the delegate from the Avery Sunbeam club.

Delbert Bachman spent a few days the past week at the home of his grandfather, Will Bachman.

—Shop In Klemme Friday Night—

E. P. Hanson, Sheriff to Metropolitan Life Ins. Co. Sheriff's Deed 6-17-36 $3167.01 SW¼ SE¼ Sec. 2-96-23.

—Shop In Klemme Friday Night—

Carl Geisking & wf et al to Walter J. and Emma C. Osterman Wty Deed 1-14-36 $1 lots 13, 14 and 15 block 5 Woden.

### REAL ESTATE TRANSFERS

W Lucille Clark, formerly W Lucille Reed to Oscar Erickson Wty Deed 6-16-36 $50 lot 15 Sunset View add. to Garner.

E. H Rich & Maud, hus & wf to Wm. Meyer and Edith Wty Deed 1-25-36 $1 E½ N½ out lot 3 of Klemme's 1st add to Klemme exc. West 87¼ feet.

William C. Krauss, unmarried to Carthage College Wty Deed 6-12-34 $1 E½ Sec. 12-94-26 & W½ NW¼ Sec 7-94-25 cont. 400 acres.


SHOP IN GARNER
FOR THE THINGS YOU CAN NOT GET AT HOME

NORGE
Rollator Refrigerator

Monthly savings as reported by Norge owners amount to as much as $11 a month. Why put off your enjoyment of this luxury that saves so much more than it costs? Come in and get the facts.

Choose the Refrigerator with the Press Action Lazilatch, Combination Bottle and Dairy Rack; Sliding Utility Basket, Adjustable Shelf; Improved Automatic Flood Light, Closely Spaced Shelf Bars; Almost Everlasting Rollator Compressor; Many other improvements and refinements

Shannon-Bohn, Inc.



Poultry Feed

We are interested in your success and our interest does not end with your purchase of Chicks. If you want to know anything about FEED, call us We handle the well known AMES Poultry Feeds, and will be glad to help with your poultry problems.

BUTZ HATCHERY
2 Blocks South Of Tourist Park
PHONE 233 GARNER PHONE 26 MESERVEY



Health

Good health comes as a reward for observance of natural law; ill health is the penalty of its concious or unconcious violation My part is to assist Nature You'll be surprised how apparently complicated conditions yield to simple natural treatment

DR. R. E. ULRICH
Chiropractor



Straw Hats

When your hat becomes soiled and dirty, send it to us for cleaning It will look like new when we get through with it. Have your caps and ties cleaned here.

Modern Cleaners
Chris J. Johansen, Prop.



"Cool as a Cucumber"

That describes those nifty Summer Suits we are featuring at low prices Complete line of Summer Trousers in all weaves. Complete your summer wardrobe with one of our new Straw Hats, an Arrow Shirt, or Sport Oxfords.

WILLE'S
CLOTHING AND SHOES GARNER, IOWA



MAGICLEAN
"SUPER-CLEANING THAT RESTORES BEAUTY TO CLOTHES"

Now is the time to have your Fur Coats cleaned, repaired, relined, remodeled and demothed Bring them in now and have them ready when you need them Super Cleaning and Alterations Our Specialty!

Guaranteed Service and Reasonable Prices—
GARNER DRESS CLUB



AUTOMOBILE
Accessories

We carry a complete line of Batteries, Tires, Tubes, Repair Parts, Tools, Oil, Accessories and Novelties for all popular cars. Save money by trading here.

Coast-To-Coast Store
IOOF Bldg. Alex O. Kerr, Prop.



Hosiery

"AS YOU LIKE IT"

We feature Hosiery "As You Like It" Brand and we want you to see the new CREPE TWIST . . the remarkable stocking, so constructed that it looks a thread sheerer than it is, and wears a thread longer than ordinary stockings All the latest shades to choose from here.

C. H. SCHISSEL, Dry Goods



W. D. DALY
ATTORNEY-AT-LAW
First Door South of Postoffice
Phono 140—Garner

Frank Senneff F.E. Blackstone
Senneff & Blackstone
LAWYERS
Garner Iowa

FOR ALL KINDS OF
SIGNS
AND WINDOW DISPLAYS
W. S. LEE
GARNER, IOWA

C. R. SWEIGARD
Notary Public
General Insurance
Phone 78 Garner



Allis-Chalmers....
TRACTORS AND FARM MACHINERY
ALLIS-CHALMERS stand for quality in Tractors and Agricultural Machinery. Before you buy, come in and see our line.

USED TRACTORS—Fine Shape, Low Price
GARNER MOTOR SALES

# Current Events IN REVIEW

by Edward W. Pickard

© Western Newspaper Union.

## President Returns From His Western Tour

PRESIDENT ROOSEVELT returned to Washington from his tour through six western states and, though he was rather tired, he hoped to run up to New London, Conn., for the Yale-Harvard boat race. That depended on the congressional situation. He had to deal with the lawmakers who were all tangled up in the controversy over the tax bill, and also to complete his speech of acceptance to be delivered at Philadelphia on June 27.

President Roosevelt

The final speech of Mr. Roosevelt's trip was delivered at Vincennes, Ind., where he dedicated the handsome memorial to George Rogers Clark. He paid eloquent tribute to that conqueror of the Northwest, and found occasion to appeal for support of his own program. Said he:

"In his (Clark's) day among the pioneers there were jumpers of land claims and those who sought to swindle their neighbors though they were poor in this world's goods and lived in sparsely settled communities. Today among our teeming millions there still are those who by dishonorable means seek to obtain the possessions of their unwary neighbors.

"Our modern civilization must constantly protect itself against moral defectives whose objectives are the same but whose methods are more subtle than their prototypes of a century and a half ago. We do not change our form of free government when we arm ourselves with new weapons against new devices of crime and cupidity."

In a series of rhetorical questions the President defended the AAA subsidies to farmers, soil conservation, reforestation, and preservation of wild life.

From Vincennes Mr. Roosevelt went to Hodgenville, Ky., for a brief visit to Lincoln's birthplace, and then his train carried him back to Washington.

## Senator Norris Again Will Support Roosevelt

FOUR years ago Senator George Norris of Nebraska, independent Republican, warmly supported Franklin D. Roosevelt for the Presidency, and he now announces that he will again back the Democratic ticket. He urges his countrymen "to forget partisanship and come to the support of the man who more than any other man in recent years has stood for the welfare of the common people."

The senator said the Cleveland convention "nominated a man for President whose greatest asset is that nobody knows him and nobody knows what he stands for. It does not necessarily follow from this that the nominee is not a good man. But it does mean that if he will not take orders from the undisclosed bosses who made him, then these eminent gentlemen have been deceived."

## Landon and Knox Are Named by Republicans

IN ONE of the greatest demonstrations of popular acclaim in the history of American politics, Gov. Alfred M. Landon was nominated for President of the United States by the Republican national convention meeting in Cleveland.

Gov. Landon

Nominated on the first ballot, Governor Landon received the unprecedented number of 984 out of a possible 1,003 votes. The nomination was made unanimous. Although his name had not been placed in nomination, Senator William E. Borah of Idaho received 19 votes, including 18 from the Wisconsin delegation and one from West Virginia.

Col. Frank Knox of Chicago, publisher of the Chicago Daily News, was nominated unanimously for Vice President on the ticket

Party unity and harmony were the watchwords of the delegates. The action of the three other leading candidates for the Presidential nomination—Col Frank Knox of Chicago, Senator Arthur Vandenberg of Michigan and Senator Borah—in withdrawing in Landon's favor paved the way for a militant and united front in the coming campaign by the Republican party.

The convention adopted a platform of "Americanism," pledging a broad farm relief program, repeal of reciprocal tariff bargaining, the elimination of monopolies and opposition to American entry into the League of Nations and the World court.

Governor Landon in a telegram read to the convention by his campaign manager, John Hamilton, placed his own interpretation on certain planks in the platform. Under the title of labor he advocated a Constitutional amendment permitting the states to adopt legislation necessary to protect women and children in the matter of maximum hours, minimum wages and working conditions, provided it is not possible to do so under the Constitution as it now stands.

He likewise advocated a currency expressed in terms of gold and convertible into gold, adding: "I recognize, however, that this requisite must not be made until and unless it can be done without penalizing our domestic economy and without injury to our producers of agricultural products and other raw materials."

Concerning the merit system in civil service, he suggested that it should include every position in the administrative service below the rank of assistant secretaries of major departments and should cover the entire Post Office department.

## Russia to Become Only "Real Democracy"

RUSSIA proposes to establish what its rulers assert will be the only real democracy in the world. A new constitution, to be promulgated next fall, has been drawn up under the direction of Josef Stalin, the dictator, and will be acted on by the all-union congress of soviets on November 25. This document guarantees protection for private property, suffrage for all citizens more than eighteen years old, regardless of race, sex, religious belief, and previous activities or property ownership. The communist party will be retained as the only recognized political organization.

There are to be two legislative bodies, the council of the union, elected by the people, and the council of nationalities, selected by the present indirect system. These two bodies will elect a board of 31 officials to run the government. The chairman of this board will be equivalent to the president of a republic.

The official press in Moscow says bourgeois democracy is a "dictatorship of capitalism," whereas the Soviet democracy will grant the widest rights to all working people, the "old, exploiting classes" having disappeared over there.

## Eastman Offers Program of Railway Reform

JUST as his office was about to expire, Joseph B. Eastman, federal coordinator of transportation, submitted a report in which he proposed a lot of reforms by which the railroads might win back the business they have lost to the truck and the automobile. Among his suggestions are lower fares, lighter weight, and speedier cars, use of busses and trucks by the railroads to meet competition and consolidation of terminals and other facilities.

J. B. Eastman

He also advised the development of a nation-wide "container" service in the movement of freight by railway, highway and water, predicting that this would save millions of dollars in the handling of present freight and would create much new business. The containers are now used in a limited manner in some localities and industries.

Eastman recommended a "searching examination and thorough overhauling" of railroad pullman service, and a plan of operation under which the Pullman company would own and operate the cars and railroads, leasing them and retaining the entire revenue from the sleeping and parlor car service.

## Pershing Says Outlook for Peace Is Not Bright

GEN. JOHN J. PERSHING is not optimistic concerning world peace. Addressing the graduating class at the United States Military academy on the fiftieth anniversary of his own graduation the general said "no one can tell when we shall again need our armies." He continued: "The situation in the world today is far from reassuring. None can foresee the effect upon us of another world catastrophe. Loyal citizens cannot shut their eyes to the possibility of war. They owe it to all that is sacred to make ample preparation against an evil day."

The 276 cadets of the 1936 class go on three months' leave before reporting to their first stations as second lieutenants.

## Death of G. K. Chesterton, Noted English Author

ONE of England's most distinguished and interesting authors and critics passed from the scene in the death of Gilbert Keith Chesterton, generally known as "G. K." He was sixty-two years old. Chesterton was converted to Catholicism in 1922 and thereafter much of his writing was devoted to his championship of that church. For many years his writings were very popular and in 1926 he established his own weekly magazine. He was the author of about 50 books and innumerable articles.

Chesterton loved to write something incongruous and was called "prince of paradoxes." Combative, unconventional, and dogmatic, his was a distinctive style. His outspoken criticisms in addresses and writings frequently led to controversies.

## Farm Mortgage Body Shows Good Profits

ANNOUNCEMENT by the Federal Farm Mortgage corporation shows that its net profits from its organization to March 31 last were $15,280,716. This sum has been set aside as a reserve against mortgage loan losses.

The profit and loss statement of the corporation, published in the first issue of the Farm Credit Quarterly, shows that the organization held, as of March 31, first mortgages on farm real estate amounting to approximately $308,000,000, second mortgages valued at $510,000,000, and consolidated federal farm loan bonds bought from the federal land banks amounting to about $759,600,000. Outstanding bonds of the corporation on March 31 totaled $1,047,256,900.

## John Hays Hammond Is Taken by Death

DEATH came to John Hays Hammond, eighty-one, internationally-famed mining engineer, economist and writer, at his home at Gloucester, Mass. He had lived a life high in adventure and rich in experiences. He was a friend and confidant of Theodore Roosevelt Mark Twain, H. Rider Haggard, Cecil Rhodes and many other figures c-e-l-e-b-r-a-t-e-d in world history in the past half century.

John Hays Hamond

Mr. Hammond was born in San Francisco, California, in 1855 where his parents settled after the Mexican war in which his father served as a major. It was the era of the spectacular California gold rush. He watched miners pan for gold dust as a boy. After graduation from Yale he set himself up as a mining engineer. Soon he visited the West coast of Mexico.

He became known as an expert judge of mining property and was sent to South Africa by "Barney" Barnato, great speculator of the last century. Hammond experienced some romantic adventures including an acrimonious encounter with Paul Kruger, president of the Transvaal republic who sentenced him to be hanged and relented only on the intervention of the secretary of state.

After developing mining property in many parts of the world, Mr. Hammond was appointed by President Taft in 1911 as special ambassador and personal representative at the coronation of King George V.

## Two New Cardinals Are Appointed by the Pope

IN A secret consistory Pope Pius XI raised to the rank of cardinal two of his old friends, Giovanni Mercati and Eugenio Tisserant. Twenty-seven cardinals were present at the ceremony, among them being Cardinal Dougherty of Philadelphia.

During the consistory the pope formally proclaimed appointments of three American and two Canadian bishops. They were Msgr. George L. Leech, bishop of Harrisburg, Pa.; Msgr. Hugh L. Lamb, auxiliary bishop to Cardinal Dougherty, Msgr. William Adrian, Nashville, Tenn.; Msgr. Francis Carrol, Calgary, Alta, and Msgr. Patrick Bray, St. John.

## Strikes Still Annoy New Regime in France

AFTER settling a general strike in which 1,000,000 workers had paralyzed the industrial life of France, the new "popular front" government under Premier Leon Blum was faced with further difficulties in the form of a series of new strikes. Although the government had toiled day and night trying to adjust disputes and though most of the demands of strikers had been satisfied by employers, there was a smaller return to work than had been expected It was reported that as fast as strikes in some industries were settled, others were affected.

The extent of the permanent ravages which will be left in the wake of this upheaval will only become apparent later on. Some observers predicted that private industry would be forced into bankruptcy so as to secure operation by the state. But whether Premier Blum and his "popular front" government were prepared for such extreme measures was not at all certain.

## Mussolini Gives Up Three of His Cabinet Jobs

IN A long expected cabinet shake-up in Italy, Premier Mussolini gave out three of his eight portfolios. There are 15 posts in the cabinet. Il Duce appointed his son-in-law, Count Galeazzo Ciano, as foreign minister. Ciano, only thirty-three, is the world's youngest foreign minister. He moved up from the cabinet post of propaganda. Mussolini also gave up the ministries of colonies and corporations. these posts going respectively to Ferruccia Lantini and Alesandro Lessona Count Ciano's former ministry was taken by Dlono Alfieri. Giuseppe Bastianini, ambassador to Poland, was made undersecretary for foreign affairs. He is only thirty-seven.

Mussolini

Elsewhere in the world governments were experiencing changes. In Nicaragua, Dr. Charles Brenes Jaquin, completing the unexpired term of the deposed President, Dr Juan B Sacasa, announced his cabinet.

In Madrid, the Spanish government crushed what was described as a rightist conspiracy to seize control of the government.

# Floyd Gibbons Adventurers' Club Hello Everybody!

## "The Bridge That Wasn't There"

By FLOYD GIBBONS
Famous Headline Hunter.

WELL, give a good look at this one, boys and girls, from Dr. Alexander E. Strath-Gordon of East Orange, N. J. If you ever read this yarn he is going to tell you, in a novel, you wouldn't believe it could happen. If your own brother told it to you, you'd tell him he was just plain goofy.

Doc Strath-Gordon thought he was cracked himself when he found out what had happened. And the people he told his story to thought he was crazy, too—for a while. But here are the simple facts, all checked and attested and sworn to. You can't get around the truth of the thing.

**You can't say it was a dream, because a bridge is a big, heavy, solid object. If it's there, it's there, and if it ain't, it ain't. You can't dream it out of place and then back again.**

All of which leads up to Doc's story. The date is August, 1909, and the place is—well—somewhere on the road between Seattle, Wash., and Duwamish Head on the other side of Elliot bay. Doc was practicing medicine in Seattle and he had received a hurry call from a patient in Duwamish Head.

### Patient's Husband Thinks Doc Flew to Sick Room.

He started out in his car, and you know what those 1909 vintage automobiles were like. To make matters worse, the dirt roads of the time were wet from a week's steady rain. Parts of them were flooded. But a patient had called him, and even though he was twenty miles away, it was up to Doc to get to him if he possibly could.

**The night was pitch dark. The roads were unlighted, and the flickering kerosene headlamps that rattled on the sides of Doc's horseless carriage didn't throw any light on the road at all. There were two ways to get to Duwamish Head and Doc took the shorter. It took him an hour and a half to cover that twenty miles, but when he got there, his patient's husband said: "Good gosh, but you made that trip fast. How did you manage to get here so quickly?"**

Well, sir, Doc thought that was funny, but he didn't say anything then. His patient was waiting, and he was needed in the sick room. He worked over her

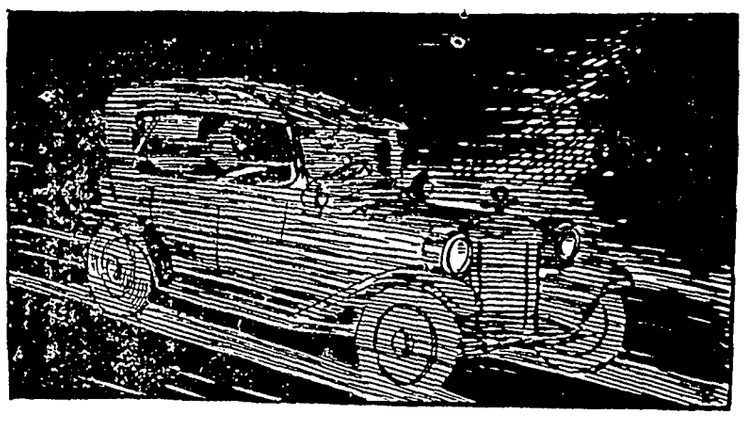

The Car Crossed Like an Acrobat on a Tight Rope.

for half an hour until she was out of danger, and then he went out to assure her husband that everything was all right.

### Doc Hears He Crossed Bridge That Was Out.

He sat down for a few moments' rest before starting on the return trip, and again his patient's husband brought up the subject of the quickness with which he had arrived.

**"How the dickens did you come here, anyway, Doctor?" he asked. "Did you fly?"**

**"Why, I came by the Bay Side road, of course," said Doc.**

**The man looked at Doc sort of curiously. "You couldn't have," he said bluntly. "The bridge is out."**

Doc thought he was joking, and tried to laugh it off. But the man insisted the bridge was being repaired—that the planking was all off and it was unpassable. He told Doc that the only available route to his house was the upper road, a 28-mile trip.

He began to urge Doc to stay all night, and at last Doc saw he was serious. Then it occurred to Doc that the man must have gone insane, or become unnerved by his wife's illness.

### Daylight Reveals That Bridge Wasn't There.

Says Doc: "I decided to stay with him, partly to humor an overwrought man, and partly because I didn't think it safe to leave his sick wife alone with one in such condition. I spent the night at his house, and in the morning he brought the subject up again at breakfast. He said: 'Now Doc, let's both go down and look at that bridge before you go back to town.'"

**There was something in that fellow's manner that reminded Doc of a sane man humoring a sick one. It occurred to him then that this bird thought he was the crazy one. But he agreed to go down and look over the bridge, which was only a mile away from the house. They got into Doc's car and drove the short distance down the road. They got in sight of the bridge, and then—**

"Imagine my surprise—even horror," says Doc, "when I saw that bridge in broad daylight. All that he had told me was true! There was nothing left of the bridge but the gaunt string pieces—two of them—running from one side of the river to the other.

### Strath-Gordon Had Piloted Car Over Fingers of Death.

"The planking—the rails—the superstructure, all had been taken away. And yet, I had come across that bridge in the darkness of the night. I knew that I wasn't crazy. And yet, for a moment, I began to think that I was losing my mind.

**"The string pieces were the answer. They were less than a foot wide, each, but they were separated by the same width as the wheels of my automobile. I had driven across them in the dark, like an acrobat on a tight wire. My heart came into my throat when I thought of what might have happened.**

All the local people knew that the bridge was impassable, so no warning sign had been posted. I, not knowing this, and having crossed it so many times before, drove over it automatically. The only way I can explain the miracle is that, having a surgeon's hand, I drove with the same steadiness with which I performed operations. Had I deviated an inch from the straight path over that bridge, I would have fallen into deep water—and I might not have attended my patient."

©—WNU Service.

## History of the Fan Is as Old as Civilization

Ever since the vestal virgins used fans to encourage sacrificial fires, women have prized these time-honored implements of coquetry, states a writer in the Kansas City Star. Cupid, according to mythology, tore a wing from Zephyr's shoulder when he was flirting with Psyche and presented it to her to prove he was the better man.

"Helen of Troy," Euripides wrote, "knew when she suffered from summer heat how to cool her cheeks, fresh and velvety as a ripe peach, by the use of a peacock's tail arranged fan-wise."

Queen Elizabeth loved fans and her subjects vied with one another in giving them to her. It is said she had 27 in her wardrobe when she died. Shakespeare demanded a wing of painted butterfly to waft over the sleeping Titania.

The history of the fan is as old as civilization. In the beginning it probably was a palm leaf or a bird wing used for winnowing grain, fanning fires or brushing flies. The first record of a fan, it is said, appears in the annals of the Chow dynasty, 1052-1101 B. C. The emperor received as tribute two magnificent tropical birds. The birds not surviving, the feathers were made into fans. Ancient sculpture shows attendants waving fans.

Fans were first used by men, but women soon discovered their artistic possibilities and quickly appropriated them. When an emperor went to war two fans were nailed upright on his chariot as standards. The empress carried a fan to dust the chariot wheels lest her robes become soiled.


GREAT RESPONSIBILITY

Hard work and great respon... are the best kind of insurance ... sickness. When the mind ... employed, there does not seem ... much chance for disease to get ... work, for a busy, full occupied ... is the best kind of safeguard ... illness.—Marden.

Week's Supply of Postum

Read the offer made by the P... Company in another part of th... per. They will send a full week's ... ply of health giving Postum fr... anyone who writes for it.—Ad...

Love Gives All

Love stops not to think how ... must be given and what must be ... it gives all.—H. W. Webb-Peplo...

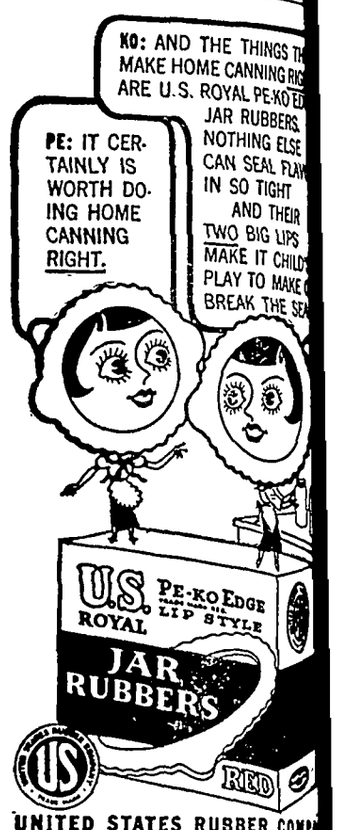
NO: AND THE THINGS TH... MAKE HOME CANNING RIG... ARE U.S. ROYAL PE-KO ED... JAR RUBBERS. NOTHING ELSE CAN SEAL FLAV... IN SO TIGHT AND THEIR TWO BIG LIPS MAKE IT CHILD'S PLAY TO MAKE ... BREAK THE SE...
PE: IT CERTAINLY IS WORTH DOING HOME CANNING RIGHT.
U.S. ROYAL PE-KO EDGE LIP STYLE
JAR RUBBERS
RED

UNITED STATES RUBBER COMP...
United States Rubber Products, Inc.
1790 Broadway, New York, N. Y., Room 629

PE-KO EDG... JAR RUBBER...

A Friend, Indeed

The king can do no wrong, neit... can your friend if you think eno... of him.

THIRSTY? I DRINK KOOL-AID MAKES 10 GLASSES AT GROCERS 5¢

Mufti 30c 40c 65c Bottles REMOVES SPOTS... SOIL from CLOTHE... ALL DRUGGISTS

5¢ AND 10¢ JARS
THE 10¢ SIZE CONTAINS 3½ TIMES AS MUCH AS THE 5¢ SIZE – WHY PAY MORE?
MOROLINE
SNOW WHITE PETROLEUM JELLY

Blemishes Made Her Old Looking

Face Clear Again with Cuticura Soap and Ointment

Here is a letter every skin sufferer should read. Its message is vital. "There were blemishes on my face ... of external origin, and they made me look old and haggard. They were red, hard and large. They would hurt, and when I scratched them the skin would become irritated, and I would lie awake at night and start digging at my face.

"But after using two cakes of Cuticura Soap and one tin of Cuticura Ointment my face was cleared again." (Signed) Mrs. L. Whetzler, 2nd St., Floreffe, Pa., June 15, 1935.

Physicians can understand such letters. The Cuticura formulas have proved their effectiveness for over half a century. Remember, Cuticura Soap and Ointment are also for pimples, rashes, ringworm, burning of eczema and other externally caused skin blemishes. All druggists. Soap 25c. Ointment 25c.—Adv.

Rid Yourself of Kidney Poisons

DO you suffer burning, scanty or too frequent urination; backache, headache, dizziness, loss of energy, leg pains, swellings and puffiness under the eyes? Are you tired, nervous—feel all unstrung and don't know what is wrong?

Then give some thought to your kidneys. Be sure they function properly for functional kidney disorder permits excess waste to stay in the blood, and to poison and upset the whole system.

Use Doan's Pills. Doan's are for the kidneys only. They are recommended the world over. You can get the genuine, time-tested Doan's at any drug store.

DOAN'S PILLS

# Washington Digest

ional Topics Interpreted
WILLIAM BRUCKART
NEWS BLDG WASHINGTON D C

INGTON.—Dr. Francis E. d's fanciful dream for pay- ment of pensions of nsend \$200 per month for Flops everyone over sixty years of age seems gone up in smoke, but there elopments in connection with lifornia doctor's unworkable that merit comment. The good nd his half-baked idea have dding rapidly since the House ting committee showed up the a befuddled idea and as I once d, the bubble burst in a big

I am inclined to believe that nsend was honest and sincere osing the \$200 per month pen- was the sort of thing that as an inducement for racket- gather. It was the old mo- arrel for the flies in the world eteers. It never had a chance nywhere and never will, be- t was fundamentally unsound. dismiss it then except for the ases which ought to be vigor- condemned by right-thinking erywhere.

wo circumstances which I hear d most frequently are: The , the heartaches, that obviously in the wake of "movements" the Townsend plan that can- ceed and that draw to them- housands, if not hundreds of ds, of persons who believe they g to benefit; and secondly, it o me that the House commit- eaded by Representative Bell, oard, overplayed its hand with ult that it has brought upon committees the same public dis- d distrust as characterizes 90 t of the Senate investigations. of these conditions is to be de- Each is definitely destructive. can be no more excuse for f the methods employed by the committee in crucifying Dr. ead than for Dr. Townsend bim- wreck hearts and hopes and by pushing forward such a mis- impossible proposition as his r month pension program.

House committee had within its opportunity to do a magnificent exposing the racketeering that part and parcel of the Town- lan. It had within its hands the y to educate millions within the States against following such sion, such a mirage, as the end plan. If it had confined it- that work, Representative Bell s committee should receive the ks of the nation. But the sad s that the committee under Mr. guidance allowed itself to be- an agency of prosecution, even ution, rather than an unbiased gating unit, determined only to the truth.

* * *

e there never was any question e Townsend nostrum would fall of its own weight mmittee eventually, it is dif- Errs ficult to understand why the committee ed to the tactics it used. I ed some of those hearings. As ommittee delved deeper into the ies of Dr. Townsend and his as- es, it became infuriated. That here it made its big mistake is going to be quite a long time House committees again can reputation throughout the coun- conducting unbiased and rea- le investigations.

Townsend was sufficiently "hard " to justify the committee in g a vigorous investigation. He fficiently indifferent to their of- r hints of co-operation to war- feeling on the committee's part they had to "bear down." Yet, st he said the committee went all reason and I imagine that e end it will flare back on the iduals.

r. Dr. Townsend surely cannot e anyone other than himself for ct that he is faced with proceed- by the United States attorney. t be remembered, of course, that ownsend deliberately walked out e committee and refused to tes- That has always been held as mpt and Congress has the right unish for contempt. In this in- e, the House of Representatives ed to turn Dr Townsend's case to the United States attorney for hment in court rather than to by a House vote which might the elderly dreamer to jail.

rther, the whole Townsend inves- ion has turned out to be some- of a mess like the Townsend itself.

* * *

us, there is every evidence of a d type of politics in this investi- gation. The evi- ond Type dence of politics lay Politics in the fact that the House voted the in- y largely because many of the idual House members were d, they were too cowardly, to take hite stand in their home dis- against the Townsendites. True, did not know how strong the nsend movement was. So, as poli- ns always do, they dodged the is- sue and moved to expose it through the medium of a House investigation rather than fight individually to show how ridiculous, how unsound, the plan was.

Having set up the picture showing an utterly impossible program on the part of Dr. Townsend and his associates and followers, the House politicians were confronted suddenly by Dr. Townsend's arrogance in his refusal to testify. That presented a sudden change in the scenery. To explain the dangers in this new problem, it is only necessary to say that if the House had acted promptly by voting that Dr. Townsend was in contempt and must spend some time in jail, I expect the result would have been martyrdom for Dr. Townsend. Martyrdom is always bad from a political standpoint if the opposition has the martyr.

The house, therefore, has turned over the affair to the courts and the courts, being slow moving as they always are, will not get around to prosecution of the case until it is too late to have any influence on the election. So we can see readily that Dr. Townsend is left out in the cold. He can neither use the influence that is characteristic of martyrdom nor can he say that his skirts are clear. The house has left him hanging conveniently in mid-air and it was done solely for political reasons.

There may be some more hearings on the Townsend plan during the summer but the chances are that Representative Bell will not call the committee together again for some months. Practically, the case is closed It has undoubtedly stopped to a large measure the drain that the Townsend organization was making on the unthinking, the aged and the destitute whose quarters, dimes and nickels have financed the thing thus far. While the committee did a good job by exposing the character of the scheme. I still am doubtful that it has brought to itself or to the house of representatives any fresh confidence in our governmental structure.

* * *

The national capital, along with many other sections of the country, has been listening to the purring of hordes of "locusts." I use the word locusts in quotation marks because they are not really locusts. They are cicadas but to the most of us they are and will remain the seventeen-year locusts.

*17-Year Locusts*

It is said that the first colonists in America, never before having met with the insects and believing that everything of God's creation was accounted for in the Bible, concluded they were locusts and the name has stuck. In any event, they appear in greatest numbers at seventeen-year intervals and 1936 seems to be a banner year.

Back in 1919, trees in many sections of the country were pierced by tiny saw-like instruments which the Department of Agriculture says are part of the equipment of the female cicadas. Billions of eggs were deposited under the soft bark. A month or two later, grubs emerged on the branches and dropped unnoticed to the earth.

Then, the chronology of the life of these cicadas becomes a matter of darkness for seventeen long years. The insect in grub form burrowed itself in the soil and subsisted on the juices of roots. As far as anyone knows they did little or no harm but after sixteen years and a few months of this life, the grubs awoke this spring and out they came. They acted on instinct, of course.

Through the last several weeks these great beetle-like bugs with wings like isinglass have been humming and thrumming and leaving their empty shells attached to trees and grasses.

During that period, the males have spent their daylight hours singing. The Department of Agriculture is not quite sure why this singing has gone on because it has ascertained that all of the lady cicadas are quite deaf.

Perhaps I have devoted too much space to the story of the seventeen-year locust. Perhaps the seventeen-year locust is not important at all except to the robins and the starlings and the sparrows and the other birds which have had a feast in 1936 that almost no other bird now living has known. But I have a thought about these seventeen-year locusts, a train of thoughts, in fact. They lead to this:

What will conditions be in 1953, or seventeen years hence when those humans on earth will hear again the mating song of the locusts?

Will the policies and the principles initiated by Franklin D. Roosevelt and called "the New Deal" be firmly imbedded as American traditions or will they be cast out as impractical and forgotten? Will the changes in civilization be such that people will be willing to submit to regimentation, to have their government tell them what to do and how to do it, or will this nation be a nation of individuals who insist upon the rights and the privileges which the founders of our country believed to be just and right?

© Western Newspaper Union.

# BRISBANE
## THIS WEEK

One Big Shot Convicted
The Many Laugh
Roman Triumph, New Style
Storms, Floods, Twisters

The kind of "justice" supposed to "terrify" crime in this country is very amusing justice: confined to the national government. Murderers, kidnapers and other racketeers are jailed, not for their crimes against society, but for failure to pay income tax. The felon is jailed for failure to divide his criminal earnings with his government.

Arthur Brisbane

A change from this program is due to Special Prosecutor Dewey, who, before Supreme Court Justice McCook, in New York city, has convicted a "topnotch racketeer," as Mr Dewey calls him—Charles ("Lucky") Luciano. He and eight vice-ring associates are convicted on 62 counts, that may entail prison sentences of 1,240 years for "Lucky" and each associate.

This is an actual conviction for crime, not for taxdodging.

In this world, many laugh and a few do things. Fulton said he would run a boat up the Hudson river by steam; crowds gathered to laugh.

When it was suggested early in this century that men would soon fly, successfully, millions laughed.

Had it been suggested that an army officer would cross the continent "flying blind" in a hooded cabin, seeing nothing, guided by a scientific "radio beam," the laughs would have been louder; but that is what Major Eaker, of the army air corps, has just done. If you should say now that giant ships will fly around this earth, up in the stratosphere, above clouds and storms, carrying thousands of passengers, dropping them at their various destinations in smaller ships, "around the world in 48 hours or less," there would be more laughter but it would be foolish laughter. What men can imagine they can do, and more.

General Badoglio, who was sent by Mussolini to take over Ethiopia, and did so, celebrated his triumph in Rome, Mussolini and the Italian king, now emperor of Ethiopia, assisting.

The triumphant general, named viceroy of Ethiopia by Mussolini, who surprised the world with the swiftness of his conquest, led his troops, burned by the tropical sun, under the victory arch of Constantine to the tomb of the unknown soldier of the big war.

"Storms kill nine in Oklahoma and Kansas; tornadoes, floods and lightning cause havoc," so runs the headline, and so other headlines have been running for months past. Hail ruins crops; lightning bolts kill three; "twisters," those powerful, revolving windstorms, lift up and knock down little houses.

The sultan of Sulu is dead on the Island of Jolo, now only sultan in name.

Once, as spiritual and temporal head, he ruled all the Mohammedans of the Sulu archipelago.

The death of this former ruler, Jamalul Kiram, recalls an interesting incident following the Spanish war. Jamalul, good Mohammedan, did not think he should deal with this nation, on account of its religion. He was soothed by an official statement that the United States had no official religion whatever.

The Black Legion, latest secret murder organization, tells candidates: "You cannot join unless you are a native-born, white, Protestant gentile; willing to proceed against negroes, Catholics and Jews." To "proceed against" means to murder.

The Federal Council of the Churches of Christ in America, a Protestant organization, says it is shameful for the Black Legion to use the word "Protestant," and blasphemous to use the name "God Almighty."

Sir Samuel Hoare had to leave the British cabinet because he opposed the foolishness of sending a great British fleet into the Mediterranean to protect Halle Selassie, not protecting him in the least.

Now, Sir Samuel Hoare is back in the British cabinet, "the king pleased to appoint him." This means, probably, that the futile League of Nations' "sanctions" effort to coerce Mussolini will be dropped. Many things are easier than coercing Mussolini.

Why do Americans swallow eagerly anything in the way of foreign-made goods, especially if they come from the friendly British islands?

British merchants advertise proudly "Made in Great Britain." Every Englishman urges "Buy British." Americans seem proud if they can advertise "Made in England" or "Made in France." Perhaps our goods are inferior but every American makes his money here—why not back our own people?

More killing, bombing, shooting in Palestine, Arabs refusing to discontinue strikes and killings, even at the request of their own leaders.

© King Features Syndicate, Inc.
WNU Service.

# IT'S TIME TO PLAN SEASON'S CANNING; VARIOUS METHODS

With Mother Nature bursting into bloom, filling the earth with warm sunshine and growing vegetation, we know it is time to plan the season's canning and give some thought to canning methods.

"Open kettle" canning is recommended only for fruits, tomatoes, preserves, relishes, etc., and only one jar must be filled at a time with the boiling product, and then sealed immediately. The "hot" or "cold pack" method simply means that the product is cooked directly in the jars For "hot pack" food is precooked a short period of time and then packed hot into the jars. For "cold pack" food is pre-cooked, then cold-dipped and packed into jars, or packed right in the jars cold without precooking.

The product for canning should be carefully selected and thoroughly cleansed Small fruits and berries are usually packed into the jars raw, a hot sirup added to within one and one-half inches of the top, caps adjusted, and the jars processed. Vegetables are precooked for a few minutes and packed into the jars while hot, the caps adjusted and the filled jars gotten into the canner immediately for processing.

It is also important to know how to handle the type of jar cap that you are using correctly. For the self-sealing cap, which consists of screw band and lid, place lid on the jar with sealing composition next to the glass, and screw the band firmly tight. Because this cap does not seal until the contents of the jar are cold, the self sealing cap is always tightened down firmly before the jars are placed in the canner to process. At the end of the processing period the jars with the selfsealing caps are removed from the canner and set right side up to cool. There is no further tightening of the cap. Twenty-four hours after the canning is done the screw band may be removed and jars stored away.

When using the zinc top jars, jars are only partly sealed before placing in the cooker, and processed immediately. At the end of processing time, remove from the cooker, one at a time, and seal immediately. When jars are cold, invert for two or three hours, then examine for leaks.

For the glass-top jars which covers are held in place with a wire bail, these too are only partially sealed before processing, the seal being completed at the end of processing period by bringing the lower part of the wire bail down in place.

# Who Wouldn't Be Slim and Trim in This Stunning Summer Frock?

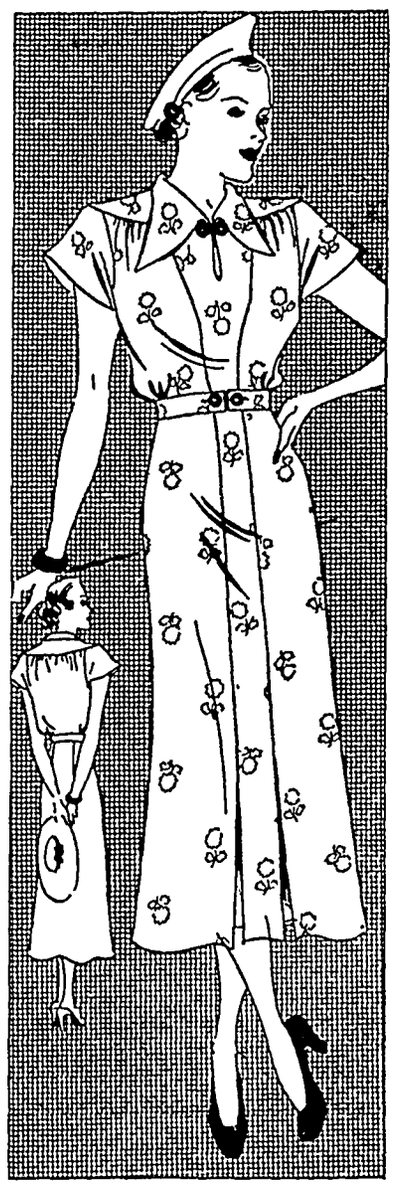

Who isn't excited about the new wider shoulder width that tends to slenderize the waistline?

Note the unusual bodice lines, the panel extending to the hem, and kick pleats that contribute dash and ease. The natty collar is just right to take a pin, clip or posy. The frock is quickly fashioned and costs so little to make.

Barbara Bell Pattern No. 1889-B is available in sizes 14, 16, 18, 20; 40 and 42. Corresponding bust measurements 32, 34, 36, 38, 40 and 42. Size 18 requires 4⅞ yards of 39-inch material. Send fifteen cents in coin for the pattern.

The Summer Pattern Book containing 100 Barbara Bell well-planned, easy-to-make patterns is ready. Send 15 cents in coin for your copy.

Send your order to The Sewing Circle Pattern Dept., 367 W. Adams St., Chicago, Ill.

© Bell Syndicate.—WNU Service.

## OF INTEREST TO THE HOUSEWIFE

Wash out chamois skins on a windy day. Hang up to dry on the clothesline and the wind will blow the skins so they will be very soft when dry.

* * *

Try this method of watering hybrid tea roses all during the summer. With a can opener remove both ends from a tin can, then sink can, one open end down, into the ground. Turn hose into cans and occasionally liquid manure.

* * *

When mulching perennials avoid using too heavy a mulch. The purpose of the mulch is to keep the plants cool, not warm.

* * *

Coral beads may be cleaned by dissolving a teaspoonful of borax in a pint of warm water. Dip the coral, and when clean, put through tepid water.

* * *

The color of spinach will be preserved if a pinch of soda is added to the water in which it is boiled.

* * *

A strong solution of borax and water boiled in the coffee pot occasionally will keep it sweet.

* * *

Mushrooms added to brown gravy served with a roast give it a delicious flavor.

* * *

Dry the outside of ice trays after filling with water and before putting back into a mechanical refrigerator. If this is done trays will not stick and may be easily removed.

© Associated Newspapers.—WNU Service.

JEANNE GETS A CURTAIN CALL!
JEANNE, MR. BANGS, THE BIG PRODUCER, IS HERE. IF HE LIKES THE DRESS REHEARSAL, HE MAY PUT YOU ON BROADWAY!
NONSENSE! IF HE WANTED NEW TALENT, HE WOULDN'T COME TO AN AMATEUR SHOW!
AW—HE PROBABLY JUST CAME HERE TO MAKE FUN OF YOU!
STOP THAT MUSIC! —YOU NIT-WITS! YOU'VE RUINED THE WHOLE SCENE! I'M THROUGH WITH YOU— I QUIT!
YEAH— TELL 'EM YOU COULD PUT ON A BETTER SHOW WITH DUMMIES FROM A STORE WINDOW!
MR COFFEE-NERVES
YOUNG LADY, YOU WERE SPLENDID UNTIL YOU BLEW UP! I COULD USE YOU IN MY SHOW— IF YOU WEREN'T SO NERVOUS AND IRRITABLE!
YOU'D BE IRRITABLE, TOO, IF YOU HAD MY HEADACHES AND INDIGESTION —AND COULDN'T SLEEP!
-TELL THIS OLD NUISANCE TO PIPE DOWN! HIS CHATTER WOULD GIVE ANY ONE A HEADACHE!
SOUNDS LIKE COFFEE-NERVES! WHEN ANY OF MY TROUPE FEEL THAT WAY I MAKE 'EM CUT OUT COFFEE AND SWITCH TO POSTUM!
NONSENSE! STILL—IF YOU SAY IT MIGHT HELP—I COULD TRY IT. I CAN'T FEEL ANY WORSE!
CURSES! POSTUM MEANS THE HOOK FOR ME!
LATER
GLAD TO HAVE YOU IN MY SHOW, JEANNE. YOU'RE DOING FINE! -AND YOU'RE THE BEST NATURED MEMBER OF THE CAST!
-WHY SHOULDN'T I BE GOOD NATURED? I'VE FELT TOO WONDERFUL TO BE GROUCHY—SINCE I SWITCHED TO POSTUM!
ACT 1 SCENE
Paul Arthur



OF COURSE, children should never drink coffee. And many grown-ups, too, find that the caffein in coffee disagrees with them. If you are bothered by headaches or indigestion or can't sleep soundly . . . try Postum for 30 days. Postum contains no caffein. It is simply whole wheat and bran, roasted and slightly sweetened. Try Postum. You may miss coffee at first, but after 30 days you'll love Postum for its own rich, satisfying flavor. It is easy to make, delicious, economical, and may prove a real help. A product of General Foods.

**FREE**—Let us send you your first week's supply of Postum *free!* Simply mail coupon. © 1936, G. F. CORP.

GENERAL FOODS, Battle Creek, Mich. WNU 6-27-36
Send me, without obligation, a week's supply of Postum.

Name_____

Street_____

City_____ State_____

*Fill in completely, print name and address.*
If you live in Canada, address: General Foods, Ltd., Cobourg, Ont. (Offer expires Dec. 31, 1936.)

Miss Bonnie Bachman spent Sunday at the Robert Roths home.

WHERE
**Photographs**
ARE
SUPREME

**Russell Studio**
Next to J. C. Penney Co.
MASON CITY, IOWA

Mr and Mrs. Lyle Liebendorfer of Mason City were Sunday dinner guests at the R. A. Jorgenson home.

Mr. and Mrs. Tom Pavey, of Albert Lea, Minn., were supper guests at the W. F. Pavey home Tuesday evening.

Miss Gladys Zabilka is spending the week at Clear Lake as a guest of her friend, Miss Helen Baxter of Battle Creek, Iowa.

Paul Grange and family are enjoying a new Buick sedan which they purchased last week.

The Theatre Beautiful **AVERY** Garner, Iowa

**Wednesday and Thursday, July 1 and 2 BANK NITE THURS.**
Harold Bell Wright's astounding story brought to the screen at last Richard Arlen and Cecilia Parker in—
**THE MINE WITH THE IRON DOOR**
The strangest story that ever roared out of the golden west.
**Our gang comedy—SECOND CHILDHOOD**
**Extra — CRIME DOESN'T PAY**

**Friday, July 3rd: ONE DAY ONLY**
A plastic surgeon changed his face to fool the G-Men.
**ANOTHER FACE**
With Wallace Ford and Phyllis Brooks Story of a gangster who crashed the gates of filmdom but forgot one woman
Charley Chase in - VAMP TILL READY

**Saturday, July 4th: Continuous from 10 a. m. — Afternoon Show**
**THE FUGITIVE SHERIFF**
With Ken Maynard Blazing thrills when Ken strikes back to clear his name Andy Clyde in — HOT PAPRIKA
Mickey Mouse in MICKEY'S GRAND SLAM
**—— For The Evening Show ——**
For hilarity's sake they've made him a star. Irvin S. Cobb with Rochelle Hudson in
**EVERBODY'S OLD MAN**
A human humorous story with a new kind of star.

**Sunday, Monday and Tuesday, July 5, 6 and 7**
She met him at Seven They were married at Ten. Janet Gaynor and Robert Taylor in—
**SMALL TOWN GIRL**
She traded her small town life for a big town romance. The years big serial now on the screen.

**Sunday, Monday and Tuesday, July 12, 13 and 14**
Robert Taylor and Loretta Young in—
**PRIVATE NUMBER**
**For relaxation — Attend the Avery**

**Twine**

It's time to be thinking of BINDER TWINE. We carry a large stock of standard brand twine on hand and can fill your order for any amount you need. See us today and get our prices.
We carry a complete line of Oil, Grease, Hard Oil, Alemite Grease, etc., for your harvest needs.

**ZENITH 2000 MILE OIL**
It will pay you to use our ZENITH 2000 MILE Auto and Tractor Oil put up in 2 gallon containers.

**FOR FIGHTING FLIES**
We are showing a fine line of String and Leather FLY NETS, and Nose Baskets. If you need nets it will pay you to see us.

**BULK FLY SPRAY**
You can get FLY SPRAY IN BULK here. Bring in your container and save money on your fly spray. We have both household and barn fly spray. Complete line of Spray Pumps

**OIL CANS; TOOLS; ETC.**
Don't loose time for lack of equipment. Get one of our OIL CANS, Pressure Guns, a set of wrenches, an extra pair of pliers . . . it will save you time. You need good tools—we have them!

**E. F. JACOBS**
FARM SERVICE STORE KLEMME, IOWA

***July 4th....your Independence Day***

In '76 they declared the Independence of a country and fought for it.

In '36 you can make a declaration of independence, too—personal independence from the cares and worries of financial insecurity Let your bank help you achieve this independence.

The dangers of losing funds by robbery, fire, and numerous other way may surmounted by carrying an account with this bank This is the Safest, Easiest and Quickest way to pay out funds

**THIS BANK WILL NOT BE OPEN FOR BUSINESS ON INDEPENDENCE DAY, SATURDAY, JULY 4TH, 1936**

FEDERAL DEPOSIT INSURANCE CORPORATION $5,000 MAXIMUM INSURANCE FOR EACH DEPOSITOR MEMBER

**First National Bank**
Oldest Bank in Hancock County

# Local Happenings

## Klemme and Vicinity

Dr. W. F Missman and bride returned Friday afternoon from their wedding trip to Virginia.

FOR SALE — SPRING FRIES, heavy.—Mrs. Wm. Meyer, phone 51-F44. 1tp

The Misses Ruth and Nora Wellemeyer returned Sunday from a visit of a week at the Albert Yahnke home at Garden City, Minn.

Beautiful little piano. Factory guaranteed. In Klemme Sell for balance. Terms. Finance Company, Box 32, Mason City. 1tp

C A. Larsen is the owner of a new deluxe Master Chevrolet town sedan which he traded for on Tuesday.

Miss Ardith Meyer, who has been assisting with housework at the home of Mrs Elmer Arnold, is now home with her parents, Mr and Mrs. Wm Meyer.

Mrs. Herman Priebe is making a fine recovery from her recent operation and was able to return home from the Hampton hospital last Friday afternoon.

C. G. Waterman and family attended a family gathering of the Keraus relatives from Geneva and Iowa Falls held at the Keraus cottage at Ventura Heights Sunday.

ICE COLD BEVERAGES—We have just installed a new Crosley Electric Koldrink Dispenser. Keeps all beverages at 35 degrees. — Ridder Billiard Hall. 1tc

Billy Zabilka left today (Wednesday) to spend the rest of the summer with Rev Zabilka's brother who lives on a farm near Oskaloosa ,Iowa.

Miss Novella Bredbenner attended a district cabinet meeting of the Epworth League held at the home of Dr. Muhleman at Algona last week Tuesday.

Mr. and Mrs. Lew Lewis and son "Stub" and the Misses Gladys Franz and Grace Thompson returned Tuesday from Northern Minnesota where they enjoyed a week's outing and fishing.

Mr. and Mrs. Donald Bacon were Klemme visitors last Wednesday evening. Mrs. Arthur Wellemeyer who had been visiting at their home near Buffalo Center, returned to Klemme with them.

Art Kudje and family and Joe Johnson returned Monday evening from their trip into northern Minnesota and Canada.

Rev. Zabilka and son, Billy, drove to Fort Dodge and Des Moines today. From Des Moines Billy took the train for Oskaloosa where he will visit with his uncle on the farm.

Bernard Meyer, who has been at a CCC camp at Webster, Wisconsin, came home and will spend the summer with his parents, Mr. and Mrs. Wm Meyer. Another son of the Meyers, Carol, is mess sergeant at a CCC camp.

Mr. and Mrs. Wm. C. Keraus and son, Otho, drove to Swea City Sunday to spend the day visiting with Mr. and Mrs. T. F. Mitchell Verle Keraus, who has been working at a hatchery in Swea City, came to Klemme with his parents for a week's visit.

Mr. and Mrs. P W "Happy" Johnson and family, left early Sunday morning in their car for Paxton, Illinois, where they will spend their vacation, visiting with "Happy's" mother and other relatives and friends for the next ten days or two weeks.

Carl Sanderfeld and family, of near Rockwell, were visiting with Klemme relatives and friends on Monday. Carl and family moved to a farm a mile north and two miles east of Rockwell this spring. Carl says crops are looking fine around Rockwell.

Mrs. C. A. Arnold, Miss Minnie Lenz, Mrs. E. J. Arnold and children, Wilbur, Evelyn and Bruce attended a picnic at Charles City on Sunday at Wildwood Park. On the way over they attended Sunday School at the Rudd Methodist church. In the afternoon Mrs. Arnold and children visited with a former college room-mate, Mrs. Harold Winterink and family. Mrs. C. A. Arnold and Miss Minnie Lenz visited with Bertha Bettin at the Bettin home in Charles City during the afternoon.

Mrs. A. G. Koerner and son, Kermit. Mr. and Mrs Glen Bridges and daughter and Mr and Mrs. Orville Stokesbary took in the sights at Decorah Sunday. They visited the cave at Harmony, Minnesota and saw the clocks at Spillville.

Mr and Mrs. J. W Grosshuesch of Plymouth, Wisconsin, and son Victor, of Dale, Wisconsin, came on Monday for a visit at the Rev. Grosshuesch home Mr and Mrs. J. W Grosshuesch are parents of the pastor Victor will return to Wisconsin today. but Mr and Mrs Grosshuesch will remain for a time They expect to take a trip to the Black Hills, the Yellowstone and other points of interest before returning to their home in Wisconsin

Mr. and Mrs Henry Ward and daughter, Betty, drove to Madrid, Iowa Sunday where they had dinner and visited at the L. O Gaston home Mrs Hulda Wiles accompanied them as far as Boone where she spent the day visiting Henry reports that it is considerably drier around Madrid and that the corn is not ahead of corn in Hancock county this year.

—Shop In Klemme Friday Night—

### SIGHT-SEEING IOWA

One does not need to leave the State of Iowa to enjoy the most scenic, historical, geological, botanical and interesting sights Iowa, commonly known as a prairie state possesses more than its share of interesting nature It has a wealth of varied interests, many of which are unknown to those who have accepted the term "prairie state" as the basis on which to form a mental picture of the state One can spend an entire vacation within the state's borders and then not see all there is to see and enjoy

In the northeast corner are the rock formations, wooded hills and valleys with many springs, streams and ice caves, in the northwest the lake region, that great cluster of beautiful waters surrounded with many resorts, playgrounds and good fishing Southwest and along that famous Missouri River are sights not to be seen anywhere else in the world—the sand, the hills, and the flyway of thousands upon thousands of migratory waterfowl Southeast Iowa presents an entirely different picture and with its rolling, brushy land, thousands of acres of forests, walnut, hickory and oak trees, the area is known to game concious men as an ideal quail territory

Central Iowa has given its share of interesting sights to the public and several areas have been set aside for state parks. Included is the Ledges State Park located six miles south of Boone on Highway 164 An area of 684 acres along the Des Moines River consisting of hills, flat land and sandstone ledges it is enjoyed by many, and ranked fourth in attendance during 1935 The only zoo in Iowa state parks is to be found here and it contains animals native to Iowa

Picnic areas, lodges, shelters and nmerous recreational facilities and equipment provide for all a pleasant and interesting day in an area as nature intended

—Shop In Klemme Friday Night—

### YOUNG BIRDS EASY TARGETS

With air rifles and sling shots mixed with school vacations, young are suffering a serious decrease in numbers in many sections of the state, according to reports.

The Conservation Commission appeals to parents of boys who have been killing young birds to stop the practice Both Federal and State laws prohibit the killing of most song birds and the penalty is the same as in cases of game birds. Conservation officers have been instructed to enforce the law due to numerous reports of such killing.

E. A. Stowater of Washington, D C., saved his life when fire broke out recently in his fourth-floor apartment. He slid down the rope that he had kept under his bed for 34 years for use in case of fire

Sampire, 14-year old Zulu dwarf is said to be the smallest person in the world. He is only 20 inches tall and three-fourths of a yard of cloth will make him a three-piece suit.

Traffic violators of Huntington, Ind., have a "scarlet letter" pasted on their windshield—to remain their 30 days—and to remove it means a jail sentence.

**KLEMME REFORMED CHURCH**
*Rev. Calvin Grosshuesch, Pastor*

**NO SERVICE SUNDAY**
The congregation is invited to worship with the Ell Town Reformed Church Sunday. Rev. W. J. Krueger of Eureka, South Dakota will be the speaker. Mission Fest services morning, afternoon and evening.

**KLEMME METHODIST CHURCH**
**Rev. Wm. Zabilka, Pastor**

Worship service 10:00 a. m.
Sabbath School 11 a. m.
Monthly Birthday Supper Monday evening 7.30.
Mario Cappelli Concert Monday 8 15 p. m.

**Liberty M. E. Church**
Sabbath School 10·15 a. m.
Worship service 11:20. a. m.
Birthday Social Monday July 13.

"I'll bet you hated to hear the alarm clock ringing this morning," guessed the first stenog. And the second said, "I'll say I did! It woke my mother up just as I was getting into the house."

**IN THE STARLIGHT**

They walked in the lane together,
The sky was filled with stars,
They reached the gate in silence·
And for her—he lifts the bars
She neither smiles nor thanks him
Because she knows not how,
For he is—just a farmer's boy,
And she—a Jersey cow.

She may not be much of a picture, but she has a darn good frame

**PAINTING**
MACHINE SPRAYING
INTERIOR DECORATING
**PATET & JOST**
Klemme, Iowa

HARVEST TIME
IS ALMOST HERE
and you will be needing binding
**TWINE**
for your small grain.

THE BEST TWINE is the cheapest, and we can supply you with JUST THAT KIND in either the PLYMOUTH or the H & A STAR BRAND.

**Your Trade Is Appreciated**

FELCO

**Klemme Co-Operative Grain Co.**

**TIME TO CHANGE TO *Cool Cookery***

Overheated summer kitchens are a thing of the past with "Miracle Cookery." Thick insulation keeps heat in the oven, where it belongs. And, in surface cookery, Hotpoint Calrod coils concentrate all heat on the utensil and do not diffuse it into the air of the kitchen. With electricity as the fuel, immaculate cleanliness is possible. Even the bottoms of pans do not become blackened.

See the beautiful new Hotpoint Electric Ranges today. Discover how you can join the parade of modern women and save money at the same time.

ELECTRIC **Hotpoint** RANGES

**Central States**
ELECTRIC COMPANY
Superior Electric Service at Surprisingly Low Rates

**Chickens Dying?**
When you do not know the cause of your chickens dying —bring them in for
**FREE EXAMINATION and POST MORTEM**
No obligation whatever
Complete Line of
CHICKEN MEDICINE
**Dr. H. H. Raney**
—Veterinarian—
State Sav. Bk. Phone 41R

SPECIAL FOR THE WEEK OF
**July 4th**
Look ...
SPECIAL
**Finger Wave 25c**
Waved and Dried
3 OPERATORS
To Serve You
at
**Marie's**
BEAUTY SHOP

# THE KLEMME TIMES

41 KLEMME, IOWA, WEDNESDAY, JULY 8, 1936 NUMBER 7


# ork On Paving Of Klemme Main Street Started Monday

## ung Couple Married t The Reformed Church

E YOUNG LADY WAS RIED TO YOUNG MAN ROM BONDURANT, IOWA

Adela Schroeder Became Of Cleo Ingle Friday Noon

Klemme Reformed Church scene of a wedding at high riday July 3rd, when Miss Schroeder became the bride Cleo Ingle, of Bondurant. Rev. Calvin Grosshuesch ed the ceremony Miss Norz of Garner, cousin of the was the Bridesmaid, and Mr Ingle. brother of the groom st Man. Ardell and Iris Mae ahl were flower girls. The wore a white silk crepe dress eil. net and lace trim and a bouquet of Talisman and Delphiniums.

Ethel Barz played Lohen- Wedding March as the bridal took their places. A quartette ed of Edwin Theiman, Ray- Barz. Milvern Barz and Ron- rz sang "Bells of St. Marys Love You Truly" As the left the church for the bride's where a dinner was served Barz played Mendelsohn's ng March

Ingle is the only daughter s. Lena Schroeder. After gra- g from the Klemme High she took four years of col- ork at Ames and then taught Economics in the schools at nder Keswick, Geneva, Bon- t and St Charles. She has al- been active in church work ad charge of the choir at the med Church for several years ook an active part in young s work and Bible School She was reared in this com- y and confirmed in the Klem- eformed Church At Ames she member of Omicron Mu, an ary Sorority

Ingle is a son of Mr. and Oscar Ingle, of Dover, Okla- Mr Ingle is a carpenter by and is employed by his un- ho is a contractor at Bondur- Mr Ingle graduated from the High School He is a fine g man and has made many ds in and around Klemme young couple will make their at Bondurant where they started housekeeping

**Wedding Dinner Served**

llowing the church ceremony s were invited to the home of Schroeder where a wedding er was served. Places were for ten at the Bride's table h was decorated in blue and streamers, three wedding and a large decorated cake centerpeice Other guests were ed dinner on trays Music dur- the dinner was provided by l Barz, the quartette, Milvern who played clarinet solos Calvin Grosshuesch, Jr. and n Barz sang duets.

lowers for the church and home e from the gardens of Mrs. tin Brinkman and Mrs. R. A genson.

**Out-Of-Town Guests Present**

ut of town guests who were ent included Mrs. Bertha Barz Elda Tanke and Verna, Mrs. n Zaun, and Mr and Mrs. Chas z, Ruth and Ralph of Valley , North Dakota; Mr. and Mrs a Horn, Helen, Bessie and Lois South Bend, Indiana; Mr. and Emil Barz and Max of Water- Mr. and Mrs. Harold Knoll of neva, Mr and Mrs. Edward d of Corydon; Mrs. Marvin eiman of Garner.

Mr and Mrs. Oscar B. Ingle, par- s of the groom, and Beryle of ver, Oklahoma; Mr. and Mrs nry Lau and Milton of Tracy, nn.; Mr. and Mrs. Henry Schroe- , Mr. and Albert Schroeder and tricia, Grandma Schroeder and rothy Croner, all of Chicago;

**CONTINUE GRASSHOPPER BATTLE IN 23 COUNTIES**

Farmers in 23 western and southwestern counties of Iowa this week were continuing their battle to bring the grasshoppers under control by means of poisoned bait.

To date, over 80 carloads of bran have been used in mixing poisoned bait. Seventy additional cars have been shipped into the state for this purpose

Three species of grasshopper are responsible for most of the damage the lesser migratory locust being the most important The other two species now causing trouble in Iowa are the two-striped grasshopper and differentia grasshopper

Mixing stations for preparing the 'hopper bait have been established in many of the infested counties, bait being issued to each farmer in quantities based on his immediate need and crop acreage

**NORTH IOWA WEATHER IS HOTTEST IS THE PAST QUARTER OF CENTURY**

**Sunday High Was 110 Degrees In Klemme; Higher In Other Sections**

Weather in North Iowa can go from one extreme to the other and 1936 seems to be a record breaker In February Iowa experienced the coldest weather in 176 years

Sunday the thermometer at Des Moines set the highest record for heat on July 5th in the past 57 years of the weather bureau's records

Mason City has kept accurate records for 26 years and their high mark of 109 degrees was the very highest ever recorded there Temperatures around Klemme ranged to the 110 mark

**ORPHAN HOME BAND WILL GIVE CONCERT SUNDAY**

**Reformed Morning Service Hour Will Be Given Over To Visitors**

The band from the Orphans Home at Fort Wayne Indiana will give a musical program at the Klemme Reformed Church Sunday morning, July 12th at 10 00 o'clock the regular morning service hour

This is a noted organization and they will present a program that will please all An offering will be taken for the Orphans Home

Rev A. Steinecker, supt of the Home, will give a talk that should be of interest to all

**FREE TALKING PICTURES ARE SPECIAL FOR KLEMME ONLY**

**Pictures Shown Here Are Above Average Free Show**

Art Wellemeyer, who manages the Free Moving Pictures which are put on by the business men of Klemme for your entertainment each Saturday night, says the programs selected are above the average

Klemme pays extra money to get an exclusive program of high grade pictures The films are shipped by express to Klemme for each Saturday night show, and are not the pictures used at other towns for free moving picture shows

The Klemme business men are making a special effort to have only the best in free entertainment for the enjoyment of Saturday nite shoppers.

Mrs A L. Burr and Carolyn Louise of Louisville, Kentucky.

**The Prairie Fire Is Sweeping Eastward**

Copyright 1936 by Chicago Tribune.

**FAMILY GATHERING HELD SUNDAY AT PATET HOME**

The home of Mr and Mrs Emil Patet was the scene of a family gathering and dinner Sunday with twenty two people present There were ten people from St Paul and the others were from around Hayfield and Forest City

Those present were Herman Anderson and family of Crystal Lake, Tom Lackore and family of Forest City Mr and Mrs Victor Waldek, Mr and Mrs Julius Meyer and daughter, and Mrs Earl Peterson all of Hayfield The St Paul people were Leo Fritz and family Mr and Mrs Arthur Irestone and three children

Mr and Mrs Frank Gruetzmacher and daughter, Glenna, drove to Carrol Saturday morning to spend the Fourth and Sunday visiting at the home of Harold Gruetzmacher and family

**TWO NEW HOMES ARE UNDER CONSTRUCTION IN KLEMME**

The job of excavating the basement for the new house being built for Mrs Eelko Buss is completed and basement walls and concrete work is well finished The new home will be built of wood

The basement has been dug for the new home being built by Paul Grange of the Northern Lumber Co Water pipes have been laid from the street south of the Grange house and extended north to the new home being built by Mrs. Buss The water lines will service the Paul Mueller home, the Tom Nelson house occupied by Harry Gram, the Grange house and the Buss house

An English inventor says he has found a way to effectively eliminate the back seat driver This laudable object is to be obtained by the simple expedient of building automobiles with the back seat facing the rear

**Confident of Victory in November**

Topeka, Kan.—"Win with Landon and Knox!" is the G. O. P. battle cry today, and from the appearance of the two Republican nominees, pictured on the steps of the Kansas capitol, it is easy to see that that is just what they intend to do. Gov. Alf M. Landon (left), presidential nominee, and Col. Frank Knox, nominated for vice president, are shown as they exchanged pleasantries and ideas preparatory to beginning their campaign.

## Orr Using Hand Labor On Most Of The Work

**RAIN IS NEEDED**

Farmers that have been interviewed seem to be of the opinion that the corn can stand only about ten days of blistering heat. Rain is needed and good soaking showers would be of great benefit to pastures and hay land

The Iowa Weather Bureau does not predict rain until the latter part of the week, and is even at doubt that rain will fall until later

**ELL TOWN PICNIC WILL BE HELD THIS SATURDAY**

**Children Will Give Program In Morning; Band Concert in P. M.**

The annual Ell Town Reformed Church Sunday School picnic will be held this week Saturday.

The children will give their program in the morning beginning at 1$ 00 o'cock and the big picnic dinner will be served at noon

In the afternoon the Orphans Home Band from Fort Wayne will entertain with a concert.

**ROOF ON FILLING STATION RAISED TO CLEAR TRUCKS**

The roof on the Hancock County Oil station was raised eighteen inches last week so that trucks will be able to drive safely under without danger of further damage to the roof.

The roof was a few inches low for some trucks and the roof edge was damaged several times by the top box boards of the truck scraping along the roof.

The remodeling job also improves the appearance of the station.

**CRYSTAL FREE JELLY**

"Too much sugar" say extension nutritionists is the cause for many of the gritty sugar crystals in jelly

Sometimes crystals will form on the surface if jelly is allowed to stand too long before it is sealed Lack of sufficient acid in the fruit is another possible cause Slightly underripe fruits contain more acid and pectin than ripe fruits and are the best "jelliers" Ripe fruit however, has the best flavor and color, and a combination of juices from ripe and slightly unripe fruit is most successful.

Lawrence Thompson, an Indiana farmer, is an obliging soul. One night recently two men awakened him and asked his aid in rounding up some hogs which they said had escaped when their truck broke down Thompson gladly helped the men, but when he checked up the next morning he found that he had assisted the strangers to steal his own hogs.

**RECORDED THE PAST WEEK**

Robert Hovland to Margaret Hovland Wty Deed 4-9-36 $1 lot 20 block 7 Orig. Kanawha.

E. U. Miller & Alice, wf to C. O. Gorton Wty Deed 4-24-36 $1 lot 1 anl N½ lot 2 anl N 37 ft lots 7, 8, 9, 10 and 11 block 22 Call's First add. to Kanawha.


**WANTED**

**20,000 MEN and WOMEN**

**Wanted For Work!**

Why this country, the farmer, small industry, local business men of all kinds can't exist.

**KLEMME, IOWA**
**Town Park, at 8 p. m.**
**FRIDAY, JULY 10, 1936**

**SPEAKER ????**


**CONTRACTOR HAS FORCE OF MEN ON LOCAL PAVING JOB**

**Most Of Labor Is Being Done By Hand Instead Of Machinery**

Bruce Orr, Garner, who was awarded the Main Street paving in Klemme, had a force of men on hand Monday morning and began the job of excavating for the concrete clab.

Most of the work is done by hand labor and although it is not as rapid as machine work, Mr Orr says the final results will be the same. A section of excavating will be completed, then the steel laid and the concrete poured, when another section will be made ready and the process repeated

Forty-five days time is allowed in the contract for completing the job and Mr Orr states that he expects to complete the task well within the time limit.

**FARMERS STILL HAVE TIME FOR SOIL BUILDING PRACTICE**

Iowa farmers who have not yet adopted practices to conserve soil and its fertility under the 1936 farm program still have opportunity to take part this year, says S J. Oberhauser, county agent.

Work sheets have been made out for practically every farm and participation in the program now depends on the individual adopting soil practices which qualify for payment.

Many farmers already have adopted some practices that will qualify them for payments. These practices include diversion made from corn, wheat and other soil-depleting crops to soil-conserving crops or uses. Other farmers are following approved practices for improving pastures or controlling weeds Many additional opportunities, however, are available for performance he points out.

During July Hancock County farmers still have the opportunity to put in new seeding of alfalfa Soybeans may be plowed under to restore the fertility of low producing land Still other farmers may qualify for Class II payments by applying tons of limestone per acre on pastures or cropland that are in need of such treatment. Total payments, of course, are limited by the original provisions of the program.

Mr Greiman, County chairman, urges farmers who are not acquainted with the approved practices which they can adopt this year and receive payment, to consult their local committeemen or their county agent

He also suggests that farmers keep a receipted bill for legume and grass seed or limestone as a proof of their purchase. Proof of performance on crops and practices earning class II payments can be certified by a township committeeman or two disinterested neighbors The farmer must show proof that seed or lime was bought and give other required information.

**"Box Car"—A Gripping Serial Madeline Sharps Buchanan's Story of a Small Town Cinderella Who Takes to the Open Road; Beginning in The AMERICAN WEEKLY, The Magazine Distributed With NEXT SUNDAY'S CHICAGO HERALD AND EXAMINER.**

**HELLO, FOLKS!**

Mr. and Mrs. Walter Lau, of Albert Lea, Minnesota, are the parents of a baby boy born to them Sunday, June 28th at the Albert Lea hospital. Mr. and Mrs. Lau, former Klemme residents, also have two daughters.

# Keeping Up With Science

By Science Service

© Science Service.—WNU Service.

## Riot-Proof Prison Will Keep Felons Safely Behind Bars

### Newly Granted Patent Has Scores of Innovations

WASHINGTON.—A riot-proof, escape-proof prison has just been granted a U. S. patent here. Novel construction permits guards to "listen in" through microphones on the whispered mutters of prisoners.

Tear gas bombs can be hurled by the keepers through openings so designed that possible revolver bullets cannot strike the keepers. Or, the ventilating system of the prison can pour forth tear gas if needed.

All these are claims of patent No. 2,036,515, issued to R. L. Clark of Rochester, N. Y.

**Observation Gallery.**

Main feature of the invention is a hanging observation gallery which runs the full length of the proposed prison between rows of cells. Made of bullet-proof steel and glass, an accompanying observation tower is also designed to be gas-proof.

In it the guards would stand watch. Lookout openings of bullet-proof glass protected by louvre slats are built in the sides and floor of the corridor. Through these "one-way" windows guards would secretly keep an eye on the prisoners.

There would also be special openings through which guards could hurl tear gas bombs; novel doors which when opened would act as shields to prevent any prisoners' bullets from hitting the guard while he was hurling a bomb.

**Port Holes for Guards.**

Port holes through which the guards would aim their guns are large steel balls with a hole in the center just big enough for the barrel of a rifle or revolver to pass through. The steel balls have universal movement in the wall of the corridor so that pistols or rifles poked through them can be aimed in any direction. There is no space through which a chance bullet could enter the port hole.

Fitted in the bullet-proof walls of the gallery would be microphones, protected against bullets and tampering. Placing his ear against any of these "ears," the guard would pick up unusual sounds and conversations of the prisoners.

## Antidote for Monoxide Poisoning Is Promised

KANSAS CITY, MO.—What is claimed to be a marked advance in the search for an antidote for carbon monoxide poisoning was reported to the American Chemical society here by Drs. Samuel and Joseph Selfter of the University of Oklahoma Medical school.

In studies on rats, Doctor Selfter found, an injection of the compound known as hexahydroferric chloride resulted in 75 per cent recovery after the animals had been poisoned with carbon monoxide gas.

It is this gas which appears in the exhaust gas of motor cars and leads annually to deaths where drivers run their motors in closed garages.

The new antidote chemical, it was found, is too drastic in its action to be useful on animals higher in the scale of evolution than rodents.

Already a search is being made for variations of the chemical which are less irritating and might thus be used for higher animals. The hope, of course, is that the new line of investigation will eventually lead to discoveries having applications to human beings.

## Champion Blood Donor Gave 980 Ounces in Year

CHICAGO.—Raymond Briez works in the public markets of Paris, but he also has a thriving business of his own. He engages in the manufacture of blood, and since he entered the business in 1924 he has sold 257 quarts.

The output of Briez's human factory—his own body—is enormous when one considers that it takes only 7½ quarts of blood to fill the blood vessels of an adult man. During 1935, Briez manufactured enough blood to supply himself and to give 98 transfusions. Each transfusion averaged about ten ounces or a total of 980 ounces. Last year broke all his previous sales records.

The champion blood donor of Paris started his manufacturing business in a small way. In 1924 he gave blood for four transfusions. The next year his orders jumped to 38. In 1927 the number of transfusions supplied by him attained the astonishing figure of 94 and from that time until 1935 he averaged from 50 to 60 a year.

## Drift of Continent Westward Studied by Observatories

### Science Seeks Answer to Geological Riddle

ARE the Americas drifting westward? If so, whither and where from? These questions, and several others, the International Astronomical Union and the International Geodetic and Geophysical Union are endeavoring to answer, through world-wide measuring of differences in longitude between all the important observatories of the world, and between several additional stations.

Definite answer to the question may have to wait for perhaps a generation.

The Wegener theory, that all the continents of the earth once formed a single immense land mass, which eventually broke up into various continents, further holds that Europe, Asia, and Africa remained fairly well in their original positions, while North and South America moved to the westward and Australia to the southward.

**Bridged With Europe?**

The late Doctor Wegener offered this theory in substitution for the older theory of a land-bridge connecting America and Europe, to account for the similarities in existing plants and animals on the two sides of the Atlantic. Wegener's theory seems borne out by the remarkable similarities between the eastern shore lines of the Americas and the western coasts of Europe and Africa, especially their deepwater lines.

In an effort to test the theory, studies were undertaken by astronomers and geodesists in 1926 to determine whether such drifts still exist. The Dominion of Canada participated through its stations at Ottawa and Vancouver, and the United States through stations at Washington, D. C., San Diego, Calif., Honolulu, Hawaii, and Manila, P. I. Observatories at Greenwich, Paris, Algiers, and Tokyo, and at many other important points, also took leading parts in the measurements.

**Tests Repeated.**

In 1933 similar measurements were repeated, more with the intention of strengthening the former network than with any hope of definitely settling the question after such a short lapse of time.

## Aviator's Disease New Ailment That Baffles Medicine

CHICAGO.—Now comes aeroneurosis, a new disorder occurring only in airplane pilots.

Dr. Harry G. Armstrong, captain in the United States army medical corps, stationed at Dayton, Ohio, describes this special form of functional nervous disorder in a long report to the Journal of the American Medical Association published in Chicago. He reports 18 cases of the disease in the 163 pilots who have been under his observation during the last three years.

**Attacks Best Men.**

Unfortunately the disease is likely to attack the best men in the flying service. Usually a pilot has been flying ten or fifteen years before he develops aeroneurosis. The chief cause is profound emotional stress resulting from the accident hazards of flying and from economic and social insecurity. Possibly there is destruction of nerve tissue.

Chief among the symptoms of aeroneurosis are irritability, stomach distress, sleeplessness, ceaseless activity and depletion of the higher mental centers. It takes more than a doctor to treat the disorder properly in Doctor Armstrong's opinion. The best medicine, he thinks, is suitable compensation, "either ego-stimulating or monetary."

## Harvard Confirms Comet Discovered by Garage Mechanic

CAMBRIDGE, MASS. — The first new comet to be discovered this year, visible through small telescopes as it rides slowly through the northern heavens near the pole, has been sighted by Leslie C. Peltier of Delphos, Ohio, thirty-two-year-old garage employee who has become one of the world's outstanding amateur astronomers.

The comet, the fifth to be discovered by Peltier, has been photographed at the Harvard observatory here, where Dr. Harlow Shapley, director, announced the find.

**Position of Comet.**

The body has a tail about one degree long and is located in the northern constellation, Cepheus. Its position is given by Doctor Shapley as declination plus 73 degrees, right ascension 23 hours 45 minutes.

The comet is of the ninth magnitude at present and Doctor Shapley expects it to remain that bright for some time it is moving south and east.

Peltier, who has also discovered a nova, was awarded the merit prize of the American Association of Variable Star Observers, an international group of amateur astronomers, two years ago.

# Floyd Gibbons Adventurers' Club Hello Everybody!

## "Hands Up"

By FLOYD GIBBONS

Famous Headline Hunter

WELL, sir, you boys and girls seem to have had adventures with about everything there is, but here's a bird with a new one. He is Morton Greenbaum of New York city, and he had an adventure with the English language.

Of course, that wasn't all of the adventure. There was a dark, sinister looking man in it—a man that frightened Mort almost to death. But the English language certainly played a big part, and to my mind it deserves most of the credit for the affair.

**Mort came to this country from Hungary in the fall of 1921, and made his home, at first, with a sister in Cleveland, Ohio. His sister conducted a grocery business there and she and Mort lived in rooms upstairs over the store. He stayed with his sister while he was learning English.**

Mort worked hard over his English, for he realized that the sooner he had it learned, the sooner he could get a job and take his place in the community. Every evening he went to night classes at the Central High school, and in between times he brushed up on his class work by reading the newspapers.

### Mort Believes Stick-up Guys Were Real Peril.

And from those papers, Mort got a mighty funny conception of what these United States were like. The post-war crime wave was on, and the papers were full of stories about holdups. Mort didn't stop to think that those crime items were gathered from all over the country, and from all over the environs of Cleveland.

**He thought of them in terms of the small towns in Hungary which he knew. And the result was that he began thinking of America as a place where law and order had broken down completely—where bandits ran wild all over town—something like our own conception of the banditry in China. He felt that, almost any minute, he might run across a stick-up man. And the thought wasn't very comforting.**

Then, one day in October, it happened. Mort had been plugging along on his English, and had learned a bunch of words that he recognized when he saw them on paper. But when people pronounced them, or when he tried

The Colored Man's Right Hand Was Hidden in His Pocket.

to say them himself—well—that was a different matter. Pronunciation was the thing that was bothering him most when, one day, as he was watching the store while his sister had gone upstairs for a few minutes, a man came walking in.

### This Looked Like an Honest-to-Goodness Hold-up.

He came in silently, and that frightened Mort right at the start. He was a huge colored man and he stood in front of Mort with his right hand hidden in his pocket. "The pocket bulged," says Mort, "and something in it gave out a metallic sound. The man looked straight at me and, in a depressed but energetic tone, hissed one word: 'Hands'p."

**The Colored Man's Right Hand Was Hidden in His Pocket.**

**Hande up! Mort knew that word all too well. He had seen it in the newspapers too many times not to know what it meant. "Strangely enough," he says, "I didn't seem to be afraid to die. True, my legs gave way and I could hardly rise from the stool I was sitting on, but the prospect of my own death was not so disturbing as the thought that my only sister, a mother of five little children, might come down any minute.**

"Accordingly, with all the self-control I could command, I began retreating along the counter toward the stairs so that if my sister appeared I might give her a sign to apprise her of the danger."

### Black Man Has a Single-Track Mind.

At the same time, Mort felt that he ought to say something to keep that bird's mind off such ideas as shooting Mort. But the only thing he could think of was a feeble "Wh-a-at?" The big colored man seemed to be losing patience. "Hands'p!" he growled, this time louder and more insistently than before.

**"I had nearly reached the stairs," says Mort, "when the man seemed to lose his patience entirely. He brought his hand from his pocket—without a gun in it, to be sure—and gesticulating savagely in a certain direction above my head, bellowed from the depths of his lungs, 'Handsop!'"**

And at that same moment, Mort heard his sister coming down the stairs. The thing he most feared had happened. His brain reeled and his knees began giving way under him, but he pulled himself together and whispered to his sister in Hungarian: "Honey—man says, 'Handsop!'"

### This Hold-up Has an Extremely Happy Ending.

But the dread warning didn't seem to make any impression on Mort's sister. She kept right on coming down those stairs. This time, Mort lost all sense of caution: "Honey," he almost shouted. "Don't you hear? Handsop!"

**And Mort's sister looked at Mort as if to say, "Well, what are you yelling about." What she did say, was: "All right. Give him one of those red cans on the second shelf."**

Puzzled, bewildered, Mort turned in the direction she was pointing. "And on the sides of those little red cans," says Mort, "my alien eyes spelled out the legend hand soap! I had tripped up on nothing more dangerous than the niceties of pronunciation of the syllables 'up' and 'op.' And the metallic sounding thing in the colored man's pocket was only the jingle of a few pennies with which he paid for his purchase."

©—WNU Service.

**Revolutionary War Trick**

Maj. David Zeigler, who upon appointment by President Jefferson became the first marshal of the Ohio district, was taken prisoner in Philadelphia during the Revolutionary war together with two other American officers. Soon afterward the three men escaped and, in fleeing, stopped at the house of a German family near the city. Major Zeigler, who had begun his military career in the army of Frederick the Great, posed as a Dutch doctor to gain the friendship of the German family. Making some pills of bread and water, says the Cleveland Plain Dealer, he cured the wife of some minor ailment and the three men were thereafter not only treated cordially but did not have to pay any bills for board and lodging.

**"Feather in Your Cap"**

The phrase, "feather in your cap," means that something is an honor to you. The allusion is to the very general custom in Asia and among the American Indians of adding a feather to the headgear for every enemy slain. The ancient Lycians, and many others had a similar custom, and it is still usual for the English sportsman who kills the first woodcock to pick out a feather and stick it in his cap. The custom in one form or another seems to be almost universal. In Hungary at one time none might wear a feather but he who had slain a Turk, and it will be remembered that when Gordon quelled the Taiping rebellion he was honored by the Chinese government with the "yellow jacket and peacock's feather."

# BRISBANE THIS WEEK

Lightweight Lives Long
Eyes, Also, Work
Japan Will Oblige
The Russian Letdown

Gilbert K. Chesterton, dead at sixty-two, weighed more than two hundred and fifty pounds. As every doctor will surmise, he died of heart disease. His weight explains the unnecessarily early death. A pump breaks down if you overwork it; a sixty-two-year-old heart breaks down if you compel it to supply with blood—food, drink, oxygen—too many billions of cells.

Arthur Brisbane

Every cell in the body must have, from a laboring heart, its supply of food and oxygen, pumped every second.

The brain, alone, contains thirty thousand million separate cells, according to Doctor Carrel. In his 100 surplus pounds, Chesterton carried scores of billions of useless cells, each making an unnecesary demand on the heart.

Do not let yourself remain fat after forty if you would live to be old. To become thin and stay thin requires some effort of the will, often more disagreeable than dying.

At one of the ultra-radical workers' meetings in France, the red flag displayed and the communist "international" hymn sung, there was radical and determined talk. Monsieur Thorez told the meeting the factories of France would soon belong to the workers.

If the plan is sent through some workers would discover that it takes more than a red flag and a hymn to run a factory and make it pay; if factories did not pay there would be no payrolls. Brains count as well as hands. The eyes carry no load, but they direct the feet and hands.

South China thought she wanted a war with Japan, and will probably have it. Troops from a Japanese naval squadron land at Amoy, Fuklen province, accompanied by the usual convincing flock of airplanes.

War with Japan is the easiest thing to have, if you really want it.

In Canton, South China's big city, parades and mass meetings were organized to increase and express hatred of Japan.

The outpouring recalls Voltaire's description of a glass of English beer—"froth at the top, dregs at the bottom."

Russian sovietism came quickly, and might go quickly; signs of a breakdown are seen already. Those that do more and better work get special rewards; engineers, chemists, scientists occupy fine apartments compared with those of ordinary workmen. That is hardly "straight communism." Now Russia will have a constitution and house of parliament, important steps in the direction of conservatism.

Tell your little boy and girl to include in their prayers the following:

"And please, Lord, do not send us any more wars."

Uncle Sam recently began delivering hundreds of millions of bonus bond dollars to 3,518,000 veterans of the war—many veterans and a big bonus, for a war in which we were not concerned until foolishness pushed us in.

The French Premier Blum, first Jewish prime minister in French history, is a man of unusual ability, combining common sense with the radicalism of his Socialist party. Mr. Birchall writes to the New York Times that there is fear of anti-Semitic outbreaks in France; observers "see a ground-swell of an anti-Semitic movement in the vicious attacks of the right against the new Jewish premier." French anti-Semitism, according to Mr. Birchall, has survived the Dreyfus case, which should have ended it.

Our railroads find it hard to make money, but at least they are safe railroads.

W. Averell Harriman presented a gold safety medal from the fund established in memory of his father, E. H. Harriman, to F. E. Williamson, president of the New York Central, which has not lost one life in 12 years.

It is interesting to learn from Mr. Ripley that the first Cunard steamship did not carry as many passengers as could be carried by one of the lifeboats on the Queen Mary. What is more important, each lifeboat has wireless apparatus.

Spain proves that it is possible for a country to be too radical for its own good. Labor troubles and discussions have put one million Spanish workers out of their jobs, a good many for Spain; and Spanish radicalism goes beyond other kinds, many having been killed by "terrorists."

The last chapter in the Lindbergh murder and kidnaping tragedy is written with the return to Colonel Lindbergh of $14,665 held by New Jersey as evidence against Hauptmann.

© King Features Syndicate, Inc.—WNU Service

## Friendship Fan Quilt That's Easily P...

PATTERN NO. 460

"Come to a quilting bee ... quilt, Friendship Fan, seems ... for it's one so easily pieced ... a gathering of friends, can ... do a quantity of blocks. Us... own scraps—have your friend... tribute some, too, but be su... make it colorful Only three ... pieces are needed to form th... —it's just the quilt for a beg...

Pattern 460 comes to you ... complete, simple instruction... cutting, sewing and finishing, ... er with yardage chart, diagr... quilt to help arrange the bloc... single and double bed size, ... diagram of block which serve... guide for placing the patche... suggests contrasting materials.

Send 15 cents in coins or ... (coins preferred) to The Sewi... cle, Needlecraft Dept., 82 ... Ave., New York, N. Y. Write ... pattern number, your name a... dress.

## At Right Weight, Age, Sex May Go Foodless 75 ...

According to Prof. A. J. C... of the University of Chic... healthy, well-nourished man ca... from fifty to seventy-five days ... out food, provided he is not ex... to severe cold, avoids physical ... and keeps his mental calm. It ... thus be inferred that the leng... time during which a man may ... without food depends on h... weight, age and sex, says the J... cal Record. The heavier of two ... will generate more heat and ... ably live longer.

**BOYS! GIRLS!**

Read the Grape Nuts ad in ... column of this paper and learn ... to join the Dizzy Dean Winners ... win valuable free prizes.—Adv.

**Mme. Melba's Name**

Mme. Melba's real name was H... Porter Mitchell. Her stage n... Melba, was derived from Melbo... the city near where she was bor...

**Let's Live Up to It**

The most outstanding trait ... Americans is said to be an in... ence on fair play.

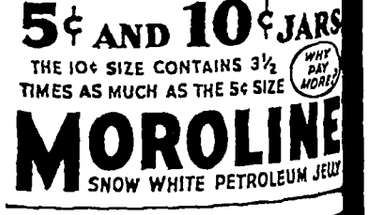


**Watch Your Kidneys!**

Be Sure They Properly Cleanse the Blood

YOUR kidneys are constantly filtering waste matter from the blood stream. But kidneys sometimes lag in their work—do not act as nature intended—fail to remove impurities that poison the system when retained.

Then you may suffer nagging backache, dizziness, scanty or too frequent urination, getting up at night, puffiness under the eyes; feel nervous, miserable—all upset.

Don't delay? Use Doan's Pills. Doan's are especially for poorly functioning kidneys. They are recommended by grateful users the country over. Get them from any druggist.

**DOAN'S PILLS**

# nsas Delegates Cheer Landon's Nomination

. Alfred M. Landon of Kansas was nominated for the Presidency by the Republican national convention, om his home state of Kansas staged an impressive celebration. Inset shows John Hamilton, Landon's cam- ger, who is now the chairman of the Republican national committee.

# Scenes and Persons in the Current News

1—Delegates attending the Republican National convention in Cleveland. 2—President Roosevelt is present at the funeral of the late Joseph W. Byrns, speaker of the house of representatives. 3—Representative William Bankhead of Alabama, newly elected speaker of the house.

## liot-Curie Member h Cabinet

ne Joliot-Curié, first wom- de a member of the French he daughter of the co-dis- radium, she has accepted

undersecretary of scientific n the new "popular front" t of Premier Leon Blum. the appointment of Mme. other women, Mme. Suzanne d Mme. Cecile Brunschwig, d for the cabinet.

## Trojan Runners in Olympic Tryout

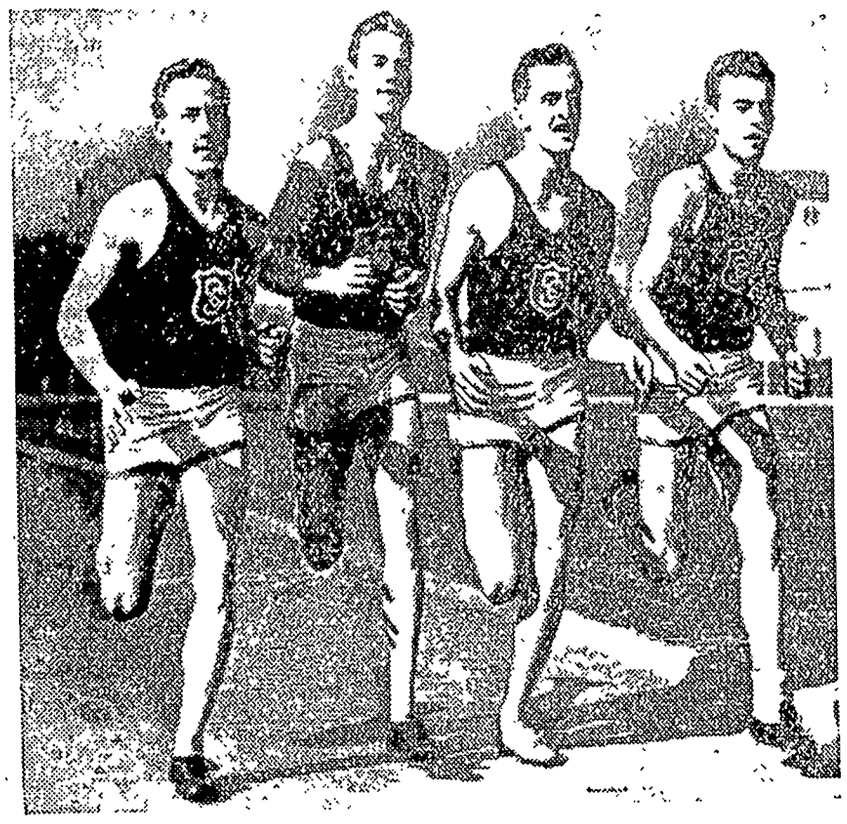

World record holders for the 440-yard relay, these sprint stars of the University of Southern California were among the attractions at the recent Olympic semi-final tryouts in the Los Angeles Coliseum. From left to right they are: Capt. Foy Draper, George Boone, Clark Crane and Adrian Talley. The Olympics, held in Germany this year, will attract the foremost athletes of the civilized world in competition in scores of sports.

## NEW GOLF CHAMPION

Tony Manero, with the National Golf open winner's cup, shown after he won the United States open championship with a score of 282, which set a new world's record for a major 72-hole title tournament.

## Primitive Fishing Sport Is Revived

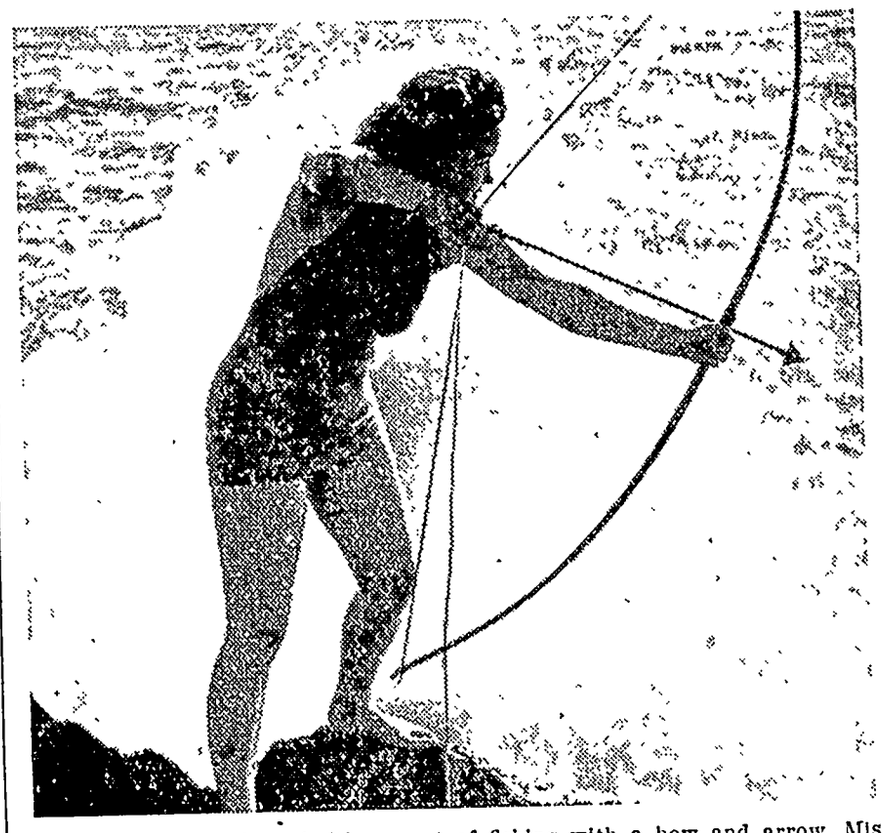

Going back to the primitive sport of fishing with a bow and arrow, Miss Mary Todd is pictured fishing for bass at Santa Monica, Calif. A steel tip arrow with a long cord to retrieve the fish is used.

## un Explosion Affects Radio Sets

Robert S. Richardson (left) of Mount Wilson observatory shown with s with which he discovered that gaseous explosions occurring on the time it rotates, put short-wave radio sets out of commission.

## Walter E. Holman Is President of Junior Chamber

Walter E. Holman, youthful Portland (Ore.) business man, who was elected to the presidency of the Junior

Chamber of Commerce at the chamber's annual convention in Memphis, Tenn.

## Army Flyer Succeeds in Blind Flight

Maj. Ira C. Eaker, U. S. A., left, and Maj. William E. Kepner, U. S. A., pictured at Union air terminal, Burbank, Calif., just after the former completed the first trans-continental blind flight, the latter flying another army single-seater, flew in formation with Major Eaker.

## DR. TOLLEY HEADS AAA

Howard R. Tolley, whom M. L. Wilson, assistant secretary of agriculture, announced would succeed Chester C. Davis as administrator of the AAA. He has been acting administrator since Mr. Davis left more than two months ago on an agricultural inspection tour.

## olding the Fort in French "Stay in Strike"

ing the general strike which ushered in the new "popular front" government in France, striking workers er industrial plants. At the Citroen automobile works, strikers within the gates are cheered by comrades "hold the fort."

# Bonus Bonds Are Distributed to War Veterans

View of the sorting room of the District of Columbia post office where workers toiled long hours in getting the distribution of the soldiers' bonus under way. Among the spectators is Postmaster Vincent C. Burke (white suit).

The Klemme Times
... Publisher.

... Post Office At ... Second Class Matter


Bar-Gain Feeds....

... Service
... OPTICAL STORE

DEAD
... FREE
... SERVICE
... 58 Klemme
... Charges

Where Old Friends Meet—
—For—
... Candy, Cigars, Tobacco, Home ... Cones and
"You're Always Welcome"
WILES CAFE

25c

... Rendering Works ... YOUR
DEAD
Horses, Cattle, Sheep, Hogs
Free Of Charge
Phone 121 Klemme
We ... calls
CARL HAMPE ..Jia


## Mayor Christens Dallas Thriller

... FIRST RIDE—Mayor George Sergeant, of Dallas and little Marcia Massmann christen the "Rocket Speedway," on the Texas Centennial Exposition Midway, then go for a first ride, as part of the June 6 opening of the $25,000,000 Texas Centennial Exposition which will run until November 29

## Work Starts on "Cavalcade of Texas"

... under the six flags which have flown over it from the days of the first Spaniards to the present, will be set forth in pomp and color in "The Cavalcade of Texas," an enormous pageant to be presented three times daily during the Texas Centennial, the $25,000,000 World's Fair, which runs in Dallas from June 6 to Nov. 29. Above J. Mark Hamilton director and expert on lore of the Southwest, and Jan Isabelle Fortune, well known magazine writer, confer over the script.

## Contrast in Texas Dogs

D... Blue P... 2 pound, nine ounce Pekingese ... at the Texas Centennial Exposition grounds at Dallas where during the June 6-Nov. 29 run of the $25,000,000 World's Fair, some of the nation's finest dogs will be displayed in kennel shows. Don is a feature attraction of the Midway's "Hollywood Animal Stars"

## Fountain Beautifies Exposition

WORLD'S FAIR OFFICE FRONT One of the picture spots of the $25,000,000 Texas Centennial Exposition which opened in Dallas June 6, is the changing-color fountain and pool before the Administration Building, which reflects the beautiful mural over the lobby door

## Long Beards Are Traced to Days of Israelites

Tradition says that Adam wore a bushy beard, and the Israelites in Egypt distinguished themselves from their masters by cultivating long ones. Thus all artistic representatives of Biblical patriarchs depict them long-bearded. Aaron's beard is proverbial, and to swear by the beard constituted the most solemn oath Mahomet followed the ancient tradition and never allowed a razor on his face Mohammedans still swear by the beard of the Prophet. The Romans called the unshaven, bearded inhabitants of northern Europe, who eventually brought about the empire's fall, "barbarians," from the Latin barba, a beard, from which we get our "barber" and from which the famous Barbarossa, or Red Beard, was named, says Tit-Bits Magazine

Queen Mary I sent four agents to Moscow, all bearded, and one of them, George Killingworth, had a beard five feet long which, it is said, made even Ivan the Terrible laugh! Hans Steininger, Burgomaster of Braunau, who died in 1567, is shown in his monument in the parish church there with a parted beard beautifully waved, which reaches below his feet, and, were it pulled straight, would be six feet long. The actual beard is preserved in the local museum It is in two ropes, and its color is reddish brown.

## Brazil Nut Crops Never Planted and Not Picked

There is no stranger harvest than that which supplies the demand for Brazil nuts, observes a writer in Pearson's Weekly. No human hand has ever sown the seeds, nor does the crop ever need picking. It lies, patiently waiting man's pleasure, on the sodden forest floor of that immense stretch of tropical jungleland in the lower Amazon valley. Here flourishes the Brazil nut tree, or castanha do Para, as the natives call it

Despite this unusual lavishness of Nature, no harvest could be harder to win; none is fraught with more risks. Before reaching the wild nut groves the castanheiros (nut gatherers) must penetrate hundreds of miles of fetid streams and swamps, home of flesh-eating fish, venomous water snakes and electric eels. The final stages of their journey must be hacked through dense matted undergrowth, where poisonous thorns, orchids, spiders and insects contest every yard of their progress.

### The Clepsydra

Aeneas Tacticus wrote, about 350 B. C., describing an ingenious signaling device called the clepsydra. Two cylindrical vessels, of the same size and shape, were provided with taps from which water would run at exactly the same rate Into each vessel there was loosely fitted a float to which was attached an upright rod marked off into equal sections. On the corresponding sections of each rod, identical messages were written When a message was to be sent, the attendant at the sending station displayed a torch This signal was acknowledged by displaying a torch at the receiving station whereupon the attendants at both stations started the water running from their clepsydras. When the rod at the sending station had sunk so that the desired message was level with the rim of the vessel the attendant there again signaled with his torch The rod at the receiving station had of course, sunk to the corresponding message which was then read by the attendant there

### "Marino Store Dealer"

When a sailing ship came into port in the old days a man used to go aboard and bid for the old sails that had been torn by tropical storms. He was also given odd lengths of rope and all the junk accumulated during a voyage of many months "Marine store dealer" was the man's title and he dealt with ships which sailed the Seven seas. Later there was little for the marine store dealer to do—the big shipping lines managed their own affairs. As his trade with ships went, the dealer started to buy rags old bottles and the like from houses in seaport towns. Now he has become the unromantic rag and bone man—though still his official name is marine store dealer.—Pearson's Weekly

### Care in Little Things

He that has "a spirit of detail" will do better in life than many who figured beyond him in the university Such a one is minute and particular —He adjusts trifles, and these trifles compose most of the business and happiness of life—Great events happen seldom, and affect few; trifles happen every moment to everybody, and though one occurrence of them adds little to the happiness or misery of life; yet the sum total of their continual repetition is of the highest consequence.

### Blue Paul

A great many years ago a dog resembling a cross between a mastiff and bulldog was quite popular in Scotland It was called Blue Paul and was used primarily as a pit dog for fighting The breed is considered extinct.

### Forest of Arden

Englishmen claim that Shakespeare's romantic forest in "As You Like It" is the Forest of Arden in Warwickshire, which fits the description. Belgians claim it is the Forest of Ardennes. Either may be right, for both forests are romantic and lovely.

## Great Armies of Blind Ants Rout All Enemies

Where are they going? No one knows. But tiger, lion, elephant or human being, all fly in terror before their blind advance. For these are the armies of the blind ants—and when they meet a resistance they cannot see, they go through it, declares a writer in Pearson's Weekly.

Driver ants are only an inch long, but they are the most dreaded of living creatures. They are trained as methodically as any army. Their columns of march are perfectly organized with the females packed in the center, flanked each side by a strong line of protecting males.

In front of the column march the soldiers and skirmishing parties. Their job is to find suitable camping sites and to give warning of danger.

Their method of crossing a river is ingenious. The soldiers select a suitable spot for crossing. The ants then break column, and form themselves onto a compact ball—females inside, males next, and outside, the more powerful soldiers. This ball rolls down the bank into the stream and is whirled across to the other side by the current.

When the driver ants come to a village the inhabitants run for their lives. To remain would be to be eaten alive. The drivers devour every rat, spider, dog or chicken that is left, before passing on in their relentless march. They are, in fact, nature's spring cleaners, for the villages are always cleaner after their visit.

## Keys an Ancient Symbol of Power and Authority

Keys have always been the symbol of power and authority, notes a writer in the Montreal Herald.

The ancients believed that their gods held the keys of the life-giving fertilizing rivers, and thus controlled the rise and fall of the waters.

Babylonians, who seem to have been the first users of keys, represented their gods as carrying keys.

The Romans gave some of their deities the title of "Key-Bearer." Hecate the three-headed goddess of enchantment, was supposed to hold the keys of the gates of Hades Janus, the sun-god, held the keys of peace and war, times and seasons.

Modern wedding rings have their origin in ancient Rome. When the newly-wed wife came to her new home she was solemnly presented with the keys, suspended from a metal ring which became the bridal ring.

Roman law recognized the key-ring as a symbol of authority given by the husband to his bride when he made the Roman marriage vow: "Where I am master, you shall be mistress!"

### Smoke Telegraph

Among sight signals, some of the earliest and most widely employed for communication by day were based on the rising of smoke. Since man, alone of all animals, uses fire, the appearance of smoke was always accepted by primitive man as evidence of the presence of another human being. If not self-explanatory, a column of smoke signified the danger of a potential enemy If, however, the smoke was seen in some particular place, or appeared in some particular manner, it was a symbol of friendship and, through the use of a prearranged code, could be used for communication. By alternately covering a smoldering fire with a blanket and uncovering it, the North American Indian broke the steady column of smoke, which rose from it, up into a series of puffs or clouds, the sequence or combinations of which could be used, according to prearrangement, to "telegraph" from place to place, either directly or by the use of relays.

### How Indians Tanned Hides

One process used by the Indians in tanning deer hides was first to scrape off all fat and flesh adhering to the pelt Then the fat and brains of the deer would be rubbed into the flesh side and the skin rinsed out in water repeatedly It was a long and tedious process to create a really fine piece of buckskin, states a writer in the Detroit News, but the Indians didn't mind for they had plenty of time on their hands and, anyway, the squaws did most of the work. Two kinds of buckskin were created; one was white and the other smoke-tanned The last was repeatedly smoked during the tanning process over a small fire with plenty of smoke. After many weeks of labor the hide would be ready for fashioning in garments

### "Entangling Alliances"

Washington, in his farewell address, published September 17, 1796, said: "Why forego the advantages of so peculiar a situation? Why quit our own to stand upon foreign ground? Why, by interweaving our destiny with that of any part of Europe, entangle our peace and prosperity in the toils of Europe ambition, rivalship, interest, humor or caprice?" It was Jefferson who said "Peace, commerce and honest friendship with all nations—entangling alliances with none." This was in his first inaugural address, March 4, 1801.

### Jimson Weed Not a Native

Oddly enough, the evil smelling and poisonous jimson weed is of Asiatic origin although its present name is American It was known as the Jamestown weed because of its prevalence in the region of that colony and this name was later corrupted to jimson. Jimson weed is a member of the datura family from the leaves of which the drug stramonium is derived.

## Liberty N...

Mrs Will Be... of sister, Mrs Jim Lill... Rapids visited at the home Thursday aftern...

Mrs August Ridder ... day at the E G Beier...

Rose Schaefer spent days visiting with her Mr and Mrs Fred Gate... Lake

Mr and Mrs. Floyd ... daughter were supper ... urday evening at the ... home

Mr and Mrs Ival ... daughter Mrs Otto G... daughter of Bellram ... ed Sunday for a visit and relatives in this ... Hanson was formerly ...

The Liberty Birthday ... be Monday evening, Ju... o'clock The June Birthd... in charge of the progra... covered dishes and Everyone is welcome.

Arnold Volkman and ... ke visited at the W... Sunday

Mr and Mrs Geo St... of Spencer spent the ... at the J J Stille home.

Miss Minnie Blumer came Wednesday and ... Sunday with relatives

Mr and Mrs Chas ... daughter Evelyn of ... visited friends and relat... vicinity over the week e...

Mr and Mrs F G B... Sunday evening at the C... home

Mr and Mrs Herman ... ited at the Roy Schafer Sunday

Lew Abele left Satur... ing for Chicago with ... cattle

Eli Schaper and son, ... Illinois came the first of ... for a few days visit with ... ther Ed Schaefer and fa...

## Ell News No...

Mr and Mrs W D. ... son of Garner were Sun... ing visitors at the Earl S...

Mr and Mrs. Oscar ... and family Mr and ... Etchen and daughter Mr. Orville Bridges and daug... bert and Mary Swanson. Mrs Leonard Swanson, Mrs Truels Steffins and Bertha and Doris Johnson a picnic dinner at the Fra... horn home in Garner on ... July.

Mr and Mrs. Donald ... and sons. Mr and Mrs. ... gore and daughter were ... the Joe Burgess home Su... ning.

Mr and Mrs. Henry H... and Mrs Clyde Marshall ... Ernie Pringnitz and daug... ited at the Harlow Helps ... Friday afternoon

### CARD OF THANK...

We wish to take this ... expressing our thanks to ... and neighbors who offer... assistance and sympathy ... contributed flowers in ou... bereavement

The Janke Childr...
Grand Children, a...
Great Grand Chi...

### Improves Store

C. A. Larsen had his ... Food Market Store repain... week which greatly adds to ... pearance of his building ... sen also recently built ... house at the rear of his sto... has a storage capacity o... three car loads of mercha... well as providing a built-... proof room for smoking a... ing meats

ICE COLD BEVERAGE... have just installed a new Electric Koldrink Dispenser ... all beverages at 35 degr... Ridder Billiard Hall.

Commenting on the effici... Dutch housewives, a Hollan... clares that one of them ca... spinning wheel with one fo... a cradle with the other, kn... with her hands, read a book ... knee and press a cheese on ... she is sitting, all at one a... same time.

Our office boy calls his ... pendix because it costs so m... take her out.

# EYES OF THE WORLD

REPORTER-PHOTOGRAPHERS, hundreds of them, constantly scour the world for "shots" that will make a news highlight more real . . . more interesting . . . more understandable. The single, business-like click of a camera and a thousand-word story is captured, all in an instant, to be presented in a manner more graphic than the words themselves could ever attain.

The scenes these men photograph number into the thousands daily. From this great number a careful selection is made. The chosen pictures, designed to aid you in the visualization of important news events or "human-interest" occurrences and individuals, are regularly offered by this newspaper.

This is our answer to a modern public's demand upon a modern newspaper for pictures of places, persons and incidents of world-wide interest.

**REVIEW OF WORLD EVENTS—IN PICTURES**
**APPEARING REGULARLY IN THIS PAPER**

THE KLEMME TIMES



# When It's HOT---

## We Feature COOLNESS!

No matter what the weather, hot or cold, dry or wet this store is ready to serve you accordingly Right now, during this HOT WEATHER we feature

**COOL FOODS**

**COOL MERCHANDISE**

In our Grocery Department we feature such refreshing items as ICE TEA, FRUIT FLAVORS for COLD DRINKS, COLD SANDWICH MEATS and SPREADS, WATERMELON, FRUITS BAKERY GOODS, and CANNED GOODS Complete line of Picnic Supplies

In our Dry Goods and Mens Wear Department we feature Cool Straw Hats, Caps, Men's Summer Shirts and Underwear The LADIES will find COOL lingerie house dresses, "knee-high" hosiery and toilet items that will help keep you comfortable.

**No Matter What The Weather Walt and The Clerks Are Glad To See You At**

# THADA'S

A GOOD STORE IN A GOOD TOWN — KLEMME



# Our Prices

## For This Week End:-

**—MEAT DEPARTMENT—**

SMOKED HAM
Whole or half, per pound . 29c

BEEF ROAST
Fine Quality, per lb. . 15c

BEEF STEAK
Round or Sirloin, per lb. 20c

SARDINES
In Tomato Sauce or Mustard, per can 09c

We are featuring economical prices on all our Smoked Meats and Hams

**—GROCERY DEPARTMENT—**

POST TOASTIES
Regular Size, per pkg. 11c

CORN FLAKES
Monarch Brand, large pkg. 11c

PORK & BEANS
Van Camps; 3 large cans for 29c

**COLD DRINKS FOR HOT DAYS**
Get a few packages of our Fruit Nector and Root Beer Extract for delicious cold drinks

Due To Arrive This Week, Another Carload Of

**International Hog and Cattle Feed**

Place your orders at once for delivery off the car.

# Klemme Food Market

The Monarch Store — C. A. Larsen, Prop.


**Budget Estimate And Record Of Filing**
**CITY OR TOWN—IND. OR CONSOLIDATED SCHOOL DISTRICT**
ESTIMATE

NOTICE The Board of Directors of Klemme Independent School District, Klemme, Hancock County, Iowa, will meet July 20, 1936, at 8 p m, at School House Taxpayers will be heard for or against the following estimate of expenditures at that time

A J KUDJE District Secretary

| FUNDS | Proposed Expenditures Estimated 1936 | Balance on Hand June 30, 1936 | Estimated Surplus of balance on hand | Estimated Income other than taxation | Amount Necessary to be raised by Taxation | Expenditures For year 1934 | Expenditures For year 1935 |
|---|---|---|---|---|---|---|---|
| General | $13,100 | $11,964 | $2,000 | $1 100 | $10,000 | $13,559 | $13,077 |
| TOTALS | $13,100 | $11 964 | $2,000 | $1 100 | $10,000 | $13,559 | $13,077 |

Taxable Valuation (1935) $404,605
Moneys and Credits (1935) $141,880
Number of persons of school age in the district 141

**ANNUAL REPORT OF THE SECRETARY**
**KLEMME INDEPENDENT SCHOOL DISTRICT**
**JULY, 1, 1936**

**RECEIPTS**

| | | |
|---|---|---|
| County Treasurer | District Tax | $12,129 43 |
| | Semi Annual App | 70 50 |
| Britt township schools | Tuition | 81 09 |
| Avery township schools | Tuition | 890 60 |
| Ell township schools | Tuition | 550 35 |
| Twin Lake township schools | Tuition | 459 90 |
| Liberty township schools | Tuition | 1,488 15 |
| Herman Baack | Tuition | 92 00 |
| D L Hunter Supt | Immunization Fees | 15 25 |
| | Typing Dept Fees | 90 99 |
| George Buseman | Text Books | 219 45 |
| D G Christiance | Lost Book | 1.05 |
| George Ford | Coal | 2 80 |
| | Orchestra Benefit | 24 66 |
| **Total Receipts to June 30th, 1936** | | $16 116 14 |
| Balance on Hand July 1st 1935 | | 8,926 06 |
| **Total** | | $25,042.20 |

**DISBURSEMENTS**

**Salaries & Misc.**

| | |
|---|---|
| D L Hunter | $1 891 09 |
| Agnes Galbreth | 1 170 00 |
| A L Kingery | 1 125 09 |
| Sylvia Arends | 945 6 |
| Georga Ford | 990.00 |
| Norma Barz | 859 50 |
| Ruth Thoren | 810 22 |
| Ruby Azeltine | 720 09 |
| Mildred Johnson | 230 00 |
| A J Kudjc | 100 09 |
| E H Patet | 855 00 |

**Books, Insurance, Fuel, Light, Telephone & Gen. Sup.**

| | |
|---|---|
| G W Kluckhohn & Sons | 113 2[illegible] |
| W L Thada | 3 03 |
| Central States Elec Co | 185 7[illegible] |
| N Ia Grain Co | 490 4[illegible] |
| Klemme Times | 100 3[illegible] |
| Harry Grain | 30 [illegible] |
| Lloyd Lau | 61 33 |
| Iowa Union Tel Co | 41 0[illegible] |
| P O Dept | 10 5[illegible] |
| Town of Klemme | 110 7[illegible] |
| Alvina Griffen | 69 |
| E F Jacobs | 133 35 |
| Clara Schaper | 8 6[illegible] |
| W F Pavey | 1 01 |
| Larsen Food Market | 16 05 |
| John N Day | 61 70 |
| W F Missman | 64 05 |
| A H Dulmes | 50 62 |
| John Heginger | 50 |
| Nor Lbr Co | 82 19 |
| Klemme Co-op Grain Co | 244 32 |
| Garner Motor Sales | 2 50 |
| P M Wilson | 28 86 |
| F H Ridder | 6 30 |
| W M Kirkwood | 75 |
| Hulda Wiles | 12 2[illegible] |
| Conrad Quandt | 10 0[illegible] |
| Klemme Auto Co | 3 01 |
| Red Head Prod Co | 3 56 |
| Beckley Cardy Co | 50 41 |
| Matt Parrott & Sons | 3 7[illegible] |
| Home Insurance Co | 377 5[illegible] |
| Employers Mut Cas Co | 25 00 |
| State of Iowa | 15 03 |
| Mielte Sharpe Co | 2 00 |
| Walter H Baker Co | 2.75 |
| Americana Corp | 6 00 |
| Holley Sc Supply Co | 37 70 |
| Hammond & Stephens | 9 70 |
| Bruce Pub Co | 4 59 |
| Mason City Spt. Goods Co. | 5.52 |
| Cadwell Trans Co | 1 20 |
| U S Sanitary Sp Co. | 6 75 |
| John Leslie Paper Co | 106 86 |
| Allyn & Bacon | 35 3[illegible] |
| McKnight & McKnight | 5 8[illegible] |
| A N Palmer Co | 3 02 |
| Ginn & Co | 40 84 |
| Webster Publ Co | 14.82 |
| J B Lippencott Co | 4 81 |
| Chas Scribner & Sons | 9 05 |
| Harcourt Brace Co | 5 82 |
| John C Winston Co | 8 66 |
| Scott Forseman Co | 53 59 |
| McMillin Co | 8 32 |
| Houghton Mifflin Co | 38 02 |
| American Book Co | 53 14 |
| American Ed Press | 3 11 |
| Martha Schritt | 4 92 |
| Thurston Supply Co | 6 98 |
| Register & Tribune Co | 3 75 |
| Jenkins Music Co | 7 36 |
| W M Welch Mfg Co. | 12 97 |
| Peerless Chem Co | 2.31 |
| Kipto Looseleaf Co | 6 67 |
| Metropolitan Supply Co | 229 60 |
| Ia St. Dept of Heatlh | 16 00 |
| Geo E Powell | 9 00 |
| C E Van Horne | 6 47 |
| P C Clark | 5 34 |
| M J Barry | 4 00 |
| Killiams Music Co | 4 95 |
| Holst Prt Co | 3 37 |
| Melady Paper Co | 7 20 |
| W H Borman | 8 08 |
| The Home Craftsman | 2 00 |
| F E Noble | 3 90 |
| Fisher Typewriter Co | 3 42 |
| Gamble Hinged Music Co | 7 53 |
| Blackhawk Snt Goods Co | 3 62 |
| Midwest Prod Co | 1 58 |
| Robert Stelte | 1 75 |
| Carl Fisher Inc | 2 15 |
| O G Waffle | 8 16 |
| Decker Bros | 10 67 |
| Chappel & Co | 4 21 |
| Child Tr Ass'n | 2 50 |
| Van Ginkle Mfg Co | 122 40 |
| **Total Expense to June 30th, 1936** | $13,077.68 |
| Balance on Hand July 1st 1936 | $11.964 52 |
| **Total** | $25,042.20 |

No Bonded Indebtedness.

## She's Richest Girl in Texas

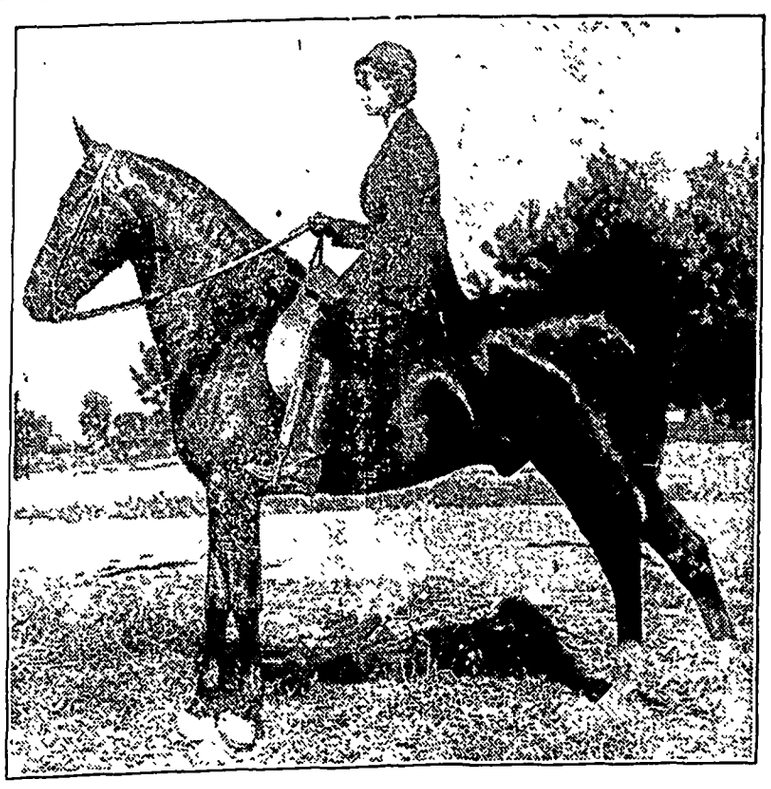

Mildred Yount, 15, is reputedly the richest girl in Texas, through a $15,000,000 fortune willed her by her father, Miles Yount, Beaumont oil magnate. An accomplished horsewoman, Miss Yount will exhibit several of her finest mounts at the Texas Centennial Exposition, $25,000,000 World's Fair of the Southwest, which opens in Dallas June 6.

Ramona Tanner visited the latter part of the week at the Rosa Tanner home.

Hans Chase and mother of Forest City visited at the Albert Lange home Sunday.


**PAINTING**
SPRAYING, DECORATING, PAPER HANGING
**GEO. LAWHORN**
Phone 54 Klemme, Iowa



# SHOP IN GARNER
FOR THE THINGS YOU CAN NOT GET AT HOME

# NORGE
## Rollator Refrigerator

Monthly savings as reported by Norge owners amount to as much as $11 a month. Why put off your enjoyment of this luxury that saves so much more than it costs? Come in and get the facts.

Choose the Refrigerator with the Press Action Lazilatch, Combination Bottle and Dairy Rack, Sliding Utility Basket, Adjustable Shelf; Improved Automatic Flood Light, Closely Spaced Shelf Bars; Almost Everlasting Rollator Compressor, Many other improvements and refinements

# Shannon-Bohn, Inc.



# Poultry Feed

We are interested in your success and our interest does not end with your purchase of Chicks If you want to know anything about FEED, call us We handle the well known AMES Poultry Feeds and will be glad to help with your poultry problems.

**BUTZ HATCHERY**
2 Blocks South Of Tourist Park
PHONE 233 GARNER PHONE 26 MESERVEY



# Health

Good health comes as a reward for observance of natural law, ill health is the penalty of its concious or unconcious violation My part is to assist Nature -You'll be surprised how apparently complicated conditions yield to simple natural treatment.

*DR. R. E. ULRICH*
Chiropractor



# Straw Hats

When your hat becomes soiled and dirty send it to us for cleaning It will look like new when we get through with it. Have your caps and ties cleaned here.

**Modern Cleaners**
Chris J. Johansen, Prop.



# "Cool as a Cucumber"

That describes those nifty Summer Suits we are featuring at low prices Complete line of Summer Trousers in all weaves Complete your summer wardrobe with one of our new Straw Hats, an Arrow Shirt, or Sport Oxfords.

**WILLE'S**
CLOTHING AND SHOES GARNER, IOWA



MAGICLEAN
"SUPER-CLEANING THAT RESTORES BEAUTY TO CLOTHES"

Now is the time to have your Fur Coats cleaned, repaired, relined, remodeled and demothed Bring them in now and have them ready when you need them Super Cleaning and Alterations Our Specialty!

**Guaranteed Service and Reasonable Prices—**
**GARNER DRESS CLUB**



AUTOMOBILE
# Accessories

We carry a complete line of Batteries, Tires, Tubes, Repair Parts, Tools, Oil, Accessories and Novelties for all popular cars. Save money by trading here

**Coast-To-Coast Store**
IOOF Bldg. Alex C. Kerr, Prop.



# Hosiery

**"AS YOU LIKE IT"**

We feature Hosiery "As You Like It" Brand and we want you to see the new CREPE TWIST the remarkable stocking, so constructed that it looks a thread sheerer than it is, and wears a thread longer than ordinary stockings. All the latest shades to choose from here

**C. H. SCHISSEL, Dry Goods**



**W. D. DALY**
ATTORNEY-AT-LAW
First Door South of Postoffice
Phone 140—Garner

Frank Senneff F.E. Blackstone
Senneff & Blackstone
LAWYERS
Garner Iowa

FOR ALL KINDS OF
**SIGNS**
AND WINDOW DISPLAYS
**W. S. LEE**
GARNER, IOWA

C. R. SWEIGARD
Notary Public
General Insurance
Phone 78 Garner



# Allis-Chalmers....

TRACTORS AND FARM MACHINERY

ALLIS-CHALMERS stand for quality in Tractors and Agricultural Machinery. Before you buy, come in and see our line.

USED TRACTORS—Fine Shape, Low Price

**GARNER MOTOR SALES**

# STAR BLADES

**their keenness never varies**

● MADE SINCE 1880 by the inventors of the original safety razor, Star Single-edge Blades have 56 years of experience stropped into their keen, long-lasting edges. If your dealer can't supply you, mail 10c for 4 blades to Dept. WN-15, Star Blade Div., 88 Johnson St., B'klyn, N.Y.

**FIT GEM AND EVER-READY RAZORS 4 FOR 10c**


**Concentrate on Work**

Men with quite average brains have left clever rivals far behind just because they had industriously concentrated on their work.

**Right Makes Might**

Let us have faith that right makes might and in that faith let us dare to do our duty as we understand it. —Lincoln.

**For QUICKNESS and SURENESS**

Modernize your old Mason Jars with Kerr Mason Caps . . . No rubbers needed. Kerr is "self-sealing." A fresh Kerr Lid for each jar insures a sanitary seal—buy new Kerr Jars—they ARE better, yet cost no more.

*It's the "self-sealing" Kerr Cap that does the work.*

**Free**
"Kerr Mason Cap" ☐
"Treasure Chest of Home Canning" ☐
"Canning Questions and Answers" ☐

Kerr Mason Jar Co., 623 Title Ins Bldg, Los Angeles, Calif., or 623 Main, Sand Springs, Okla.

Name .....
Address .....

**Millions of women prefer Safety . . . Speed and Sureness . . . They Use Kerr**

**SIMPLE WAY TO TEST OIL**

You don't need a laboratory to test oil . . . you can do it right in your own crankcase. It is just a matter of checking the mileage after a drain and refill till you have to add the first quart. Some oils stand up longer than others. You will find, though, that under similar driving conditions Quaker State stands up best of all. Try the "First Quart" Test yourself with Quaker State. And remember that the oil that stands up longest is giving your motor the best lubrication. Quaker State Oil Refining Company, Oil City, Pa.

*Retail Price . . . 35¢ per Quart*


**Real Temptations**

Most people have few real temptations. They don't know how they'd behave in the face of them.

**Sad Experiences**

Some experiences teach you nothing—except to groan when you think of them.


**CLABBER GIRL Baking Powder**

10c


# Current Events in Review

By Edward W. Pickard

© Western Newspaper Union

## 74th Congress Adjourns After a Long Session

THE Seventy-fourth congress adjourned after a session lasting five and a half months during which it appropriated nearly $10,000,000,000 and was faced by some unexpected legislative complications.

In the closing hours the emergency tax bill which is expected to produce $800,000,000 in revenue was passed. Supreme court invalidation of the AAA and Guffey coal bills and the passage of the cash soldiers' bonus over the President's veto upset the budget plans and made such a bill necessary.

Although it was passed by the house, the amended Guffey coal bill designed to remove the objections of the Supreme court failed of passage in the senate. Similarly, the Wagner slum housing bill, which had passed the senate, failed in the house.

Larger than normal appropriations for governmental activities were passed. The bonus, farm payments, relief and the greatest national defense program in peace time history helped swell the total.

Funds for continuing the present relief program were voted; the public works revolving fund was amended to permit more heavy construction projects. But congress failed to approve the Florida ship canal and Passamaquoddy tide dam.

Invalidation of the AAA brought a revised and expanded soil conservation and domestic allotment act; the rural electrification administration and electric farm and home authority were both placed on a permanent basis; the Commodity Credit corporation was expanded; two flood control bills were passed. Labor received attention through the Walsh-Healy bill dealing with working conditions on government contracts. A compromise ship subsidy bill was rushed through in the closing hours. Financial legislation included expansion of the jurisdiction of SEC. Important among business legislation was the Patman bill amending the Clayton anti-trust act regarding price discrimination.

A number of important bills failed of enactment. Among these were the Pettingill long and short hauls bill, stockyard regulation, Frazier-Lemke farm mortgage bill, and bills on the 30-hour week, extension of the railroad co-ordinator's tenure, anti-war profits, alien deportation, enlargement of the federal trade commission's power and treasury agency service.

## Smith Asks Roosevelt "Be Put Aside"

CALLING upon the delegates to the Democratic national convention to "put aside Franklin D. Roosevelt" and to nominate "some genuine Democrat" for President, former Gov. Alfred E. Smith and four other anti-administration Democrats charged the New Deal with failure.

Al Smith

The demand came in the form of a telegram and was signed by Smith, Bainbridge Colby, secretary of state under President Wilson, James A. Reed, former senator from Missouri, Joseph B. Ely, former governor of Massachusetts, and Daniel F. Cohalan, former justice of the Supreme court of New York.

Former Governor Smith and his colleagues indicated that they will not support President Roosevelt in the forthcoming Presidential campaign, fulfilling Smith's previous threat to "take a walk."

Pro-Roosevelt delegates from every section of the country prepared for a concerted attack upon the "bolters."

Gov. Herbert Lehman of New York turned his back upon Mr Smith and predicted President Roosevelt would carry New York by a substantial majority in November. He declared:

"I have read the statement. I am confident that the views expressed by the five signers of statement represent the feelings of only a handful of Democrats."

## Death Takes von Buelow Noted German Diplomat

THE death of Bernhard W. von Buelow, secretary of state for foreign affairs in the Hitler cabinet, removed one of the most skilled of Europe's diplomats. Von Buelow, who was fifty-one, was an expert on the League of Nations and gave his country valuable counsel when Germany began to consider rejoining the league. He was noted as a studious and hard-working official, with a vast amount of detailed information always readily available.

A "blueblood" of the German nobility, the diplomat was a nephew of the late Prince Bernhard von Buelow, imperial chancellor. He was one of the first of the German nobles to associate himself with the republican regime after the collapse of the empire in 1918. Although different in background from Hitler, he nevertheless enjoyed the chancellor's confidence.

In diplomatic circles it was regarded as likely that Dr. Hans Dieckhoff chief of the political department of the foreign office, will succeed Buelow as secretary of state.

In Russia, Maxim Gorky, early foe of the czars who became a hero of the Soviet regime and its outstanding writer, died of influenza at the age of sixty-eight. Although not a member of the Communist party, Gorky had a preeminent position in Soviet life and was a former member of the central executive committee. Moscow honored him with a public funeral and interment in the Kremlin in a niche facing Lenin's tomb.

## Rep. Lemke Will Be Presidential Candidate

REPRESENTATIVE WILLIAM LEMKE of North Dakota announced that he would run for the Presidency as candidate of a new political group known as the Union party. Father Charles E. Coughlin, Detroit priest, is the leading sponsor of Lemke's candidacy. Thomas Charles O'Brien of Boston will be the vice-presidential candidate on the ticket, it was announced.

Rep. Lemke

Mr. Lemke made public a 15-point platform embodying demands for refinancing of farm mortgages, old age security, a living wage for all workers, limitation on individual incomes, the establishment of a central bank, the issuance by congress of all currency and its regulation of the value of all the money.

Plans were made for the new party to hold a national convention some time during August in Cleveland.

Mr. Lemke said the Union party has the support of farm unions, labor, the National Union for Social Justice established by Father Coughlin, the Townsend old age pension movement and "all other liberals who have been driven from the old parties."

## Packers Seek Recovery of All Processing Taxes

A BATTLE to recover all the processing taxes paid to the government under the invalidated AAA was undertaken by the "big four" of the packing industry—Swift and Company, Armour and Company, Wilson and Company and the Cudahy Packing company.

Having won back $45,000,000 when the AAA was declared unconstitutional by the Supreme court the packing industry has decided to attempt to recover from the government more than $200,000,000 paid before injunctions against the tax were granted and subsequent payments impounded.

The meat packing industry as a whole paid a total of $271,000,000 in processing taxes from the inception of the AAA. The packers are basing their claims for recovery on the ground that as the Supreme court ruled the processing taxes invalid, payments made in accordance with that law were illegally collected and should be returned. It was reported that smaller packing companies were considering action to recover their tax payments, but have waited until the major units in the industry instituted their proceedings. The total in tax recoveries sought by the four big Chicago companies is approximately $100,000,000.

## U. S. Revokes Sanctions Imposed on Italy

FOLLOWING the lead of Great Britain, the United States formally revoked all sanctions imposed against Italy during the recent Italo-Ethiopian conflict. A proclamation by President Roosevelt declared all previous communications dealing with the sale of munitions of war, loans and travel by Americans on Italian ships was revoked.

Stanley Baldwin

Although the sanctions were against both Italy and Ethiopia, in practical application they were used only against Italy, since the United States did not supply the African nation with any war materials and the empire of Haile Selassie had no ships of its own.

The French cabinet agreed to abide by any action which the League of Nations may take in cancelling sanctions against Italy.

The British government's decision to abandon sanctions was defended in an address by Prime Minister Baldwin as the only alternative which would prevent a suicidal war plunging western civilization into "barbarous anarchy."

## Farm Income Sharply Up In Year's First Quarter

FARM cash income from marketing in the United States amounted to $2,017,000,000 in the first four months of 1936, compared with $1,749,000,000 last year, an increase of 15.3 per cent, according to a compilation issued by the Alexander Hamilton institute.

The institute's figures showed that the price level during the first four months was 2.3 per cent lower than a year ago, but the quantity marketed showed an increase of 18.1 per cent.

## Senator Fletcher of Florida Passes Away

DEATH "in the harness" came to Senator Duncan U. Fletcher, dean of the senate, who had represented Florida in the upper house for the last quarter of a century. He died suddenly at his home in Washington. Senator Fletcher, a strong supporter of the Roosevelt administration although he was considered a conservative, was chairman of the banking and currency committee which bore the brunt of the task involved in the currency reform legislation and the banking act of 1935.

Sen. Fletcher

President Roosevelt, in a statement eulogizing the senator, said 'the country has lost an able and conscientious servant in the death of Senator Fletcher." He declared the Floridian "was ever actuated by motives of high patriotism and unselfish devotion to the public welfare."

The death of Senator Fletcher followed closely the passing of Senator Park Trammel of Florida and the death of Speaker Joseph W. Byrns of Tennessee.

Senator Fletcher was born in Sumter county, Georgia, January 6, 1859. He was graduated from Vanderbilt university in 1880 and began the practice of law in Jacksonville, Fla., in 1881. He was elected to the United States senate in 1908 and had been renominated and re-elected in each subsequent term.

## Republicans Make Plans for Coming Campaign

IN TOPEKA, Kan., Gov. Alfred M. Landon, Republican nominee for the Presidency, met Col. Frank Knox, Vice Presidential nominee, and Chairman John Hamilton and members of the executive committee of the Republican national committee to make plans for the coming campaign. Speaking itineraries for Governor Landon and Colonel Knox were discussed as well as other campaign strategy.

John Hamilton

Youth is definitely represented in the reorganized personnel of the executive committee which will chart the Republican course. Hamilton, the new chairman, is forty-four. The youngest member, Robert P. Burroughs of Manchester, N. H., is thirty-six. Seven new members attended the meeting, including Burroughs; Representative Joseph W. Martin, Jr., North Attleboro, Mass.; J. Will. Taylor, Knoxville, Tenn.; Mrs. Horace Sayre, Ardmore, Okla.; Mrs. John Wyeth, St. Joseph, Mo.; Ezra Whitla, Coeur d'Alene, Idaho; and Earl Warren, Oakland, Calif. Members returned to the committee are: Charles D. Hilles, New York; Harrison E. Spangler, Cedar Rapids, Iowa; R. B. Creager, Brownsville, Texas; Mrs. Bertha Baur, Chicago, Ill.; Mrs. Paul Fitzsimmons, Newport, R. I.; Walter S. Hallahan, Charleston, W. Va.; and George Ball, Muncie, Ind.

In the reorganization of the committee, Hamilton traded posts with Henry P. Fletcher, who took over the job of counsel for the committee. C. B. Goodspeed of Chicago succeeded George F. Getz as treasurer. The other committee officers include four vice chairmen: Ralph E. Williams, Oregon; J. Henry Roraback, Connecticut; Mrs. John E. Hillman, Colorado; and Mrs. James Worthington, Pennsylvania.

## Far-East Situation Reaches Grave Crisis

THE situation in the Far East reached a graver crisis. Friction between Japan and China became more intense when it was reported that a Chinese customs cruiser had fired upon a Japanese ship, off the harbor of Chikou, Hopei province.

At the same time foreign residents of Peiping were amazed at the spectacle of 3,000 Japanese troops in full war regalia parading through the legation quarter. While Japanese officers declined to explain the unprecedented influx of troops, observers declared that the soldiers were from nearby Tungchow and Fengtai.

## International Conference on Mediterranean Problems

A GENERAL review of the naval and military problems in the Mediterranean loomed as the result of Turkey's request to fortify the Dardanelles. Meeting in Montreux, Switzerland, delegates from Great Britain, France, Italy, Turkey, Japan, Greece and Yugoslavia indicated they would lay before an international conference the objectives in which their nations are interested.

It was reported that Great Britain was considering presentation of a mutual assistance naval pact in the Mediterranean, providing for Italy's participation. Should such a step be taken, it would extend a series of such pacts which were concluded between Britain and France, Yugoslavia, Greece and Turkey against Italy at the time sanctions were imposed on Il Duce.

It was believed that Japan would seek liberation from the clause of the Lausanne agreement by which she, with Great Britain, France and Italy, guaranteed freedom of the Dardanelles, the Sea of Marmora and the Bosphorus.

Russia was expected to urge a ban on the passage of warships to the Black sea, while demanding the right of Soviet fighting vessels and submarines to come into the Mediterranean, in the event she engaged in war.


**THE PROPER WAY TO USE KERR JARS CAPS AND LI**

ALWAYS FOLLOW THE STRUCTIONS THAT ACCOMPA THE TYPE OF FRUIT JAR Y ARE USING! Some jars seal righ the top; others seal down on the of the jar. The Kerr, or "Self-seali jars seal on the top, hence all ticles of food must be caref wiped from the glass sealing sur before the lids are placed on the j

The Kerr Mason Cap fits all ma jars regardless of make It is original two-piece cap consisting a gold lacquered lid and a gold quered screw band. The natural g sealing composition flowed into lid eliminates the use of rub rings.

Kerr Caps are economical for t require only a fresh lid each t you can. The screw band is u over and over again.

Twenty four hours after your c ning is completed make the Kerr t for seal by tapping the lid with teaspoon. A clear, high ringing n denotes a perfect seal The scr bands are then removed as they no longer necessary once jars sealed.

For further information or help canning write Mrs. Ruth Kerr, Title Insurance Bldg., Los Angel Calif.—Adv.

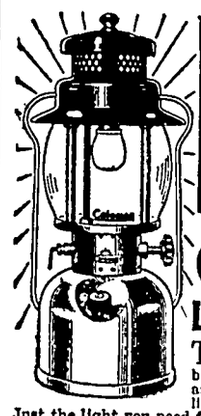

**GOOD LIGHT Every Night WITH A Coleman LANTERN**

THIS is the little Coleman Lantern with the brilliance It lights instantly and is always ready for a lighting job, in any weather.

Just the light you need for every outdoor use on the farm, for hunting fishing outdoor sports Has genuine Pyrex bulge-type globe porcelain reflector top, nickle-plated fount, built-in pump Like Coleman Lamps, it makes and burns its own gas from regular gasoline. It's a big value, with years of dependable lighting service, for only $5.95.

SEE YOUR LOCAL DEALER — or write for FREE Folder

THE COLEMAN LAMP AND STOVE CO. Dept. WU150, Wichita, Kans.; Los Angeles, Calif.; Chicago, Ill.; Philadelphia, Pa.

**CLASSIFIED DEPARTMENT**

**AGENTS**

Sell "Hula Hula" Shimmie Dancers B profits. Liveliest rubber Se for sam ple and sales-plan YOUNG'S MAIL OR DER HOUSE, 1115 9th St., Des Moines, Ia.

**TRAVEL**

VACATIONAL TRIP Mexico City city romance and of history Over new Pa American highway Private party arrang ing Mexican guided tour of Mexico Cit and environs, consuming 24 days includ ing seeing Texas Contenental in deluxe 32 passenger bus Has space for a few more persons. Leaving about July 20 Fi vacational and educational trips especial ly for teachers Mexico City elevation 7,9 feet being delightfully cool in summer Total cost of transportation and guide serv ice $80 Write to D. N. CLARK - - ALBIA, IOWA

**KILL ALL FLIES**

Placed anywhere, Daisy Fly Killer attracts and kills flies. Guaranteed, effective. Neat, convenient — Cannot spill— Will not soil or injure anything. Lasts all season 25c at all dealers. Harold Somers, Inc., 150 De Kalb Ave., B'klyn, N.Y.

**DAISY FLY KILLER**

**HERE'S RELIEF for Sore, Irritated Skin**

Wherever it is—however broken the surface-freely apply soothing **Resinol**

CLEANS Ties, Gloves, Hats **Mufti** PERFECT HOME DRY CLEANER

30¢ 40¢ 65¢ bottles

MUFTI SHOE WHITE will not rub off. Contains ingredients of Mufti Home Dry Cleaner to CLEAN as it Whitens Large Bottles 25¢

WNU—N 27—36

**DOLLARS & HEALTH**

The successful person is a healthy person. Don't let yourself be handicapped by sick headaches, a sluggish condition, stomach "nerves" and other dangerous signs of over-acidity.

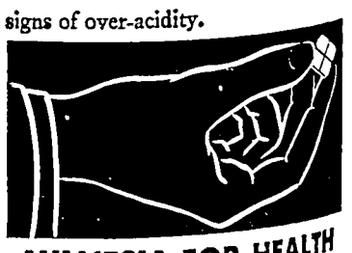

**MILNESIA FOR HEALTH**

Milnesia, the original milk of magnesia in wafer form, neutralizes stomach acids, gives quick, pleasant elimination. Each wafer equals 4 teaspoonfuls milk of magnesia. Tasty, too. 20c, 35c & 60c everywhere.

# Washington Digest

National Topics Interpreted
by William Bruckart

...onal Press Building Washington, D. C.

...shington.—The Republicans and Democrats have their Presidential tickets. The elephant and the donkey have their jockeys for the cam-

*...ll Set for ...ig Race*

. The tumult and the shouting ...d the blistering, withering fire of ...cs, have begun.

...is a long way to the finish line ...e the checkered flag falls for the ...er of the race. But the big fight ...ally on and it is interesting as ... as significant to note how it ...started.

...is always a sure sign that party ...rs respect and fear their oppo... when they start a campaign ... a declaration that the enemy is ...; that his selection resulted from ...nery or bossism, or that the par... candidate selected has been ...up as a sacrifice. That is what ...happened already in the current ...aign, and you can expect it to ...nue because it is stating no se... to disclose that the New Dealers ... Gov. Alf M. Landon of Kansas, ...Republican nominee, and that the ...blican leadership, beneath the ...ce, are wishing for a clairvoyant ...rystal gazer to tell them how ... of a chance they have to ... President-candidate Franklin D. ...erelt.

... course, no astute political ob... would dare predict at this ... of the game who the winner ...be. On the other hand, it is ...of the psychology of the game of ...cs for politicians to claim every... in sight. Yet, I know that each ... expects a real battle, a horse ... The November result is pretty ... to be determined by events of ...ext two months. At the end of ... time, trends will be evident and ... appraisal of the campaign will ...ossible. In the interim, claims ...high sounding phrases will be of... by the basketful and enthusiasm ...be promoted. Yet, the end, the ...t, will not begin to be evident ... afterward because this is the ...n for the tumult and shouting.

...annot concur in the claims al... advanced by Postmaster Gen... Chairman Farley that the elec... is in the bag for Mr. Roosevelt ... more than I can believe that ...rman John Hamilton of the Re...cans is equipped with special ...light enabling him to say that ...rnor Landon is a sure winner.

...aid above that the campaign has ...f the appearance of a horse race ...a close one. To that extent it is ...ndition much more favorable to ...Republicans than obtained three ...hs ago when, as I recall, I sug...d that if the election were held ...nt time, Mr. Roosevelt had a 60... ...dvantage over anybody the Repub...s could name. To say now, there... that the race probably will be ...necessarily indicates two things: ...cation of Republican strength, and ...mistakes by the Democratic lead...p (one may properly inquire ... has brought about the unifica... of the Republicans). The answer ...s rather obvious. It is that the ...blican party has been reorgan... from tip to toe. The reorganiza... has been more sweeping and more ...tive and the result much more ...factory to the country than most ...ical observers had any reason to ...ct. I say "satisfactory to the ...try" because the Republican party ... major political unit and, though ...resent a minority party, will come ... to power some time. The Demo... have been a minority party, and ...course of human events has wit...ed it restored to power. So the ...le have a stake in either party, ... whichever one proceeds to im... its political structure is giving ...thing of vital value to the coun... as a whole.

* * *

...e Democratic attack on the Re...licans for the last sixteen years ... has been concen...trated to a large ex...tent on the charge that the Republic... were boss-controlled. Chairman ...ey has continually harped on that ...ed condition. When the Repub...s did their house cleaning job at ...eland, they took away an impor... issue from the Democrats, but ... so some of the Democrats and ...e Independents, like Senator George ...is of Nebraska, refused to ac... the purging as genuine.

*G. O. P. ...ans House*

...nator Norris disclosed his atti... very definitely the other day ...n he broadcast a radio speech. He ...oyed the time-worn allegation ... the Cleveland convention was ...inated by "special interests," and ... the platform adopted there was ...ly reactionary."

...nator Norris has not supported a ...blican candidate for 12 years, al...gh he ran for re-election six years ... as a Republican. He believes in ... Roosevelt and insists that Mr. ...evelt alone can save the country. ... is to be assumed also that Mr. ...evelt will have the support of the ...ollettes, Senator Bob and Gov... ...r Phil, in Wisconsin. These men, ...ever, have labeled themselves as ...ressives, and have not carried the ...y label of either the Democrats ...Republicans.

...ere will be others of the same warp and woof. There will be old-line Democrats who will do as Senator Copeland of New York has done, take a walk. Alfred E. Smith is not going to support the New Dealers nor will a great many of his followers. So, it is obvious that each party will be subjected to defections of one kind or another.

* * *

Now, concerning mistakes that have been made:

Chairman Farley made a bad mistake politically when he said that Alfred M. Landon was "just the little-known governor of a typical prairie state." That remark has been rising to haunt the Democratic chairman almost daily since it escaped from his lips, and unless I miss my guess he will hear it repeated, thrown into his teeth, so many times between now and November that the words will give him a stomachache equivalent to green apples.

*Some Mistakes*

The reasons this remark was a serious blunder are two. First and foremost is that every state in the Union rightfully has justified pride of its people, its commerce and industry and its future prospects. Every state feels profound resentment when its capacity to do great things is questioned. Consequently, when Mr. Farley catalogued Kansas as a typical prairie state and its governor as little-known, there was a surging tidal wave of resentment, and it was not confined to Kansas alone.

The second reason why Mr. Farley's remark cut the wrong way was that Mr. Farley is a New Yorker and a Tammanyite. There is something repulsive to the millions of mid-westerners about Tammany, and a very great many residents of prairie states long have objected to the attempt of certain New Yorkers to "run things" for the whole United States.

Another mistake that has been made, really a series of mistakes, is the coercion that has been permitted to go on among those receiving relief. It is not exactly fair to charge Mr. Farley and President Roosevelt with these, yet I am inclined to believe they could have prevented local Democratic politicians from attempting to force relief clients to vote the Democratic ticket. That condition has obtained in as many as fifteen states.

It is one of those things in politics that naturally causes a revulsion of feeling, yet it is one of those things with which the leaders possibly may have had nothing directly to do. The fact that they might have prevented it and did not is accepted by the average voter in exactly the same light as though a written order directing such procedure had been issued.

The handling of the tax question by the administration in this session of congress has not been of a character warranting too much praise. It has alienated many influential persons who might otherwise have supported Mr. Roosevelt. Of course, in the end the President can say that he wanted additional funds in order to start the balancing of the national budget, but I know of a great number of Democrats in congress who have been thoroughly displeased by the White House insistence for a reform tax law rather than a revenue law. It seems to me, therefore, that a considerable amount of campaign material will be developed from this fact.

And so it goes with Democratic mistakes.

* * *

*On the Other Hand*

On the other side of the picture, the Republicans can make mistakes yet, plenty of them. They have an advantage over the Democrats in one regard: they have not been charged with the responsibility of government for the last three and one-half years, and therefore will not have to answer for mistakes in administration. It lies in the hands of the Republican managers, therefore, to prevent political mistakes between now and election if they are capable of so doing. They have started out with an offensive campaign and have an opportunity to continue it, whereas the Democrats can conduct an offensive campaign only so long as they can avoid entering into a defense of Roosevelt New Deal policies.

I understand that the Democratic national committee is loaded to the dashboard with material for attack, but from this stage of the battle it seems quite apparent that they are going to need plans for defense as well as offense, and they will not have enthusiastic support from some spots in their own army.

The Democrats are prepared to attack Governor Landon on the theory that the country cannot feel sure of his plans and policies; that he has done nothing to enable the country to appraise him and that there is no assurance, in event of his election, that he is a big enough man for the job of Chief Executive. On the other hand, the Republicans can counter-attack by using the language of Senator Copeland, New York Democrat, who declared that no man nor party disregarding its pledges was to be trusted, and right there is where the New Dealers must begin to defend.

© Western Newspaper Union.

# Curiosa Americana

By Elmo Scott Watson

## Baby-Swapping

THE "baby-swapping" incident in Owen Wister's "The Virginian" was no figment of the novelist's imagination. It was based on fact, even though it took place in Kansas instead of Wyoming.

In October, 1867, Capt. Perry Hutchinson finished erecting a flour mill on the Big Blue river, only a short distance from the Oregon Trail, near the present city of Maryville, Kan. Then he and his wife decided to hold a "house warming" and invite settlers from all parts of the county to a dance to be held on the lower floor of the mill. An upper room was arranged for a banquet and an adjoining room, also upstairs, was fixed for the mothers who brought their babies.

It was into this room that three young daredevils of the community—Dave Walker, Cale Osborne and Andy Travelute—stole quietly while the parents of the youngsters were enjoying their dance below and mixed up the babies, just as Wister has described the incident in his book. And it was to the mill early the next morning that the indignant fathers and mothers came to "swap offspring" and get back their own.

How did the incident become transplanted to Wyoming? Two of the indignant parents were Dr. and Mrs. J. J. Crawford. A brother of Doctor Crawford was Capt. Jack Crawford, the famous "Poet-Scout," who was a friend of Wister's and told him the tale. At a dance in the Bear Creek country, which Wister attended one night while he was in Wyoming, he remembered the yarn. Result: It was woven into his story and attributed to his fictional heroes, "the Virginian" and "Lin McLean."

## First Football Helmet

BACK in the early days of football, the days of "flying wedges," mass plays and no forward passes, its husky players wore little of the protective armor of later days. They went into the fray bare-headed—and hoped for the best!

So on December 2, 1893, when the Navy team trotted out on the field for the fourth game of the first series played with the Army, spectators looked with amazement at one of the Navy players. It was Capt. Joseph M. Reeves and he was wearing a clumsy contraption on his head. It was a heavy felt pad, covered with doeskin, and tied with leather straps under his chin, which made him look very much like a Tibetan lama.

But there was a good reason for his wearing it. The hard-hitting captain had suffered a head injury, and if he didn't play, defeat of the Navy was almost certain. So the coach had the trainer fashion this helmet—the first ever used in football—for him and it enabled him to stay through the whole game which the Navy won by a score of 6 to 4.

The Captain Reeves of 1893-94 in later years became Rear-Admiral Reeves and a member of the general board in the Navy department at Washington. Another member of that team was also marked for future distinction. He was known then as "Spooney" Churchill, right guard. A later generation of Americans was to know him as Winston Churchill, author of "The Crossing," "The Crisis" and a number of other distinguished novels of American life.

## Right-o!

BACK in the days when Americans amused themselves with thinking up curiosities in the use of words, some unknown poet composed these lines to aid writers of "write":

"Write" we know is written right,
When we see it written "write";
But when we see it written "wright";
We know it is not written right;
For "write," to have it written right,
Must not be written "right" or "wright,"
Nor yet should it be written "rite";
But "write," for so 'tis written right!

Appropriate comment on that, of course, is the English expression of "Right-o!" Which recalls the verse written by an American after his return from England where he had difficulty in adjusting himself to English traffic laws. He declared:

The laws of the road are a paradox quite
For when you are traveling along,
If you keep to the LEFT you're sure to be RIGHT,
If you keep to the RIGHT you'll be WRONG!

© Western Newspaper Union.

## ALASKAN FACTS

The largest city in Alaska is the capital, Juneau, with a population of 4,043 in 1930. The total white population of Alaska is 28,640. Fishing is the most important industry; other industries are gold, copper, silver and coal mining, lumbering, fur farming and trapping, reindeer raising, etc. There is great diversity in climate; in the interior a temperature of 60 degrees below zero in winter is not unusual, with a temperature of 90 degrees in the summer, but on the coast the thermometer rarely falls below zero in winter, with a maximum of about 80 degrees in the summer. For information as to present business and industrial conditions in Alaska, write to the Superintendent of Documents at Washington, D. C., for list of pamphlets.

# New Version of Shirtwaist Frock That's Attractive and Serviceable

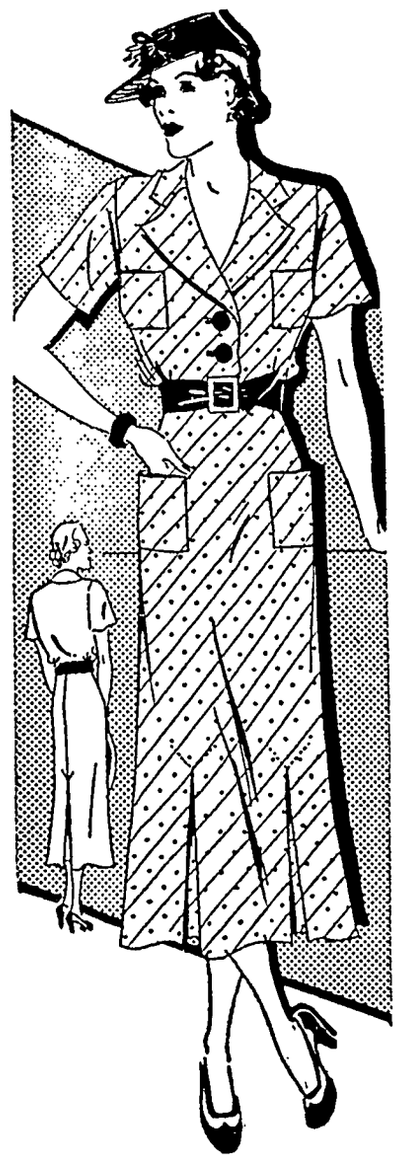

No. 1801-B

Every wardrobe demands at least one frock always on call ready for instant duty. Here is such a frock—a most attractive and serviceable one—a new and flattering version of the ever-popular shirtwaist type with a clever matched collar, short and simple set-in sleeves, two or four pockets as you wish, and a plain skirt with two kick pleats in the front and a center seam ending in another kick pleat at the back.

Simplicity is its keynote and its charm. You'll find it very easy to cut and sew. Make it in seersucker, cotton plaids or tie silk.

Barbara Bell Pattern No. 1801-B is available in sizes: 14, 16, 18, 20; 40 and 42. Corresponding bust measurements 32, 34, 36, 38, 40 and 42.

Size 16 (34) requires 4 yards of 39 inch material. Send 15 cents in coin for the pattern.

The Summer Pattern Book containing 100 Barbara Bell well-planned, easy-to-make patterns is ready. Send 15 cents in coins for your copy.

Send your order to The Sewing Circle Pattern Dept., 367 W. Adams St., Chicago, Ill.

© Bell Syndicate.—WNU Service.

# Uncle Phil Says:

## Speak Carefully

Think twice before you speak and three times before you speak in the presence of children. The tots get a thousand misconceptions from careless remarks.

Triumph of mind over little mind must be accomplished by mind, not with a club.

Air castles of a bachelor are usually constructed of smoke.

## Don't Whine

To complain that people don't understand you, is whining. Make 'em understand.

Have a place for everything and for goodness' sake never change the place if you want to find the "thing."

When you know a thing, maintain that you know it; when you do not know it, admit the fact—that is wisdom.

## Create Peace

PEACE will not come by indolent wishing for it. Our desire must be translated into action; we must seek to create the intellectual and moral atmosphere in which peace thrives, to cultivate links of personal friendship, to train the sympathetic imagination which will enable us to view the world from the standpoint of those from whom we are divided by race, color or culture. But love is the ultimate cure for prejudice and spitefulness, for bitterness and hatred, for greed and ambition.—A. S. Speake.

To be strong, conquer yourself

# Foreign Words and Phrases

Aequo animo. (L.) With equal (equable) mind.

Coup d'oeil. (F.) A comprehensive glance.

Dulce est desipere in loco. (L.) It is delightful to unbend upon occasion.

Ex post facto. (L.) After the fact or act.

In extremis. (L.) At the point of death.

Lapsus linguae. (L.) A slip of the tongue.

Volente Deo. (L.) God willing.

Resurgam. (L.) I shall rise again.

Vade in pace (L.) Go in peace.

Taint mieux. (F.) So much the better.

Necessitas non habet legem. (L.) Necessity has no law.

Onus probandi. (L.) The burden of proof.

Pro bono publico. (L.) For the public good.

Sans pareil. (F.) Without equal.


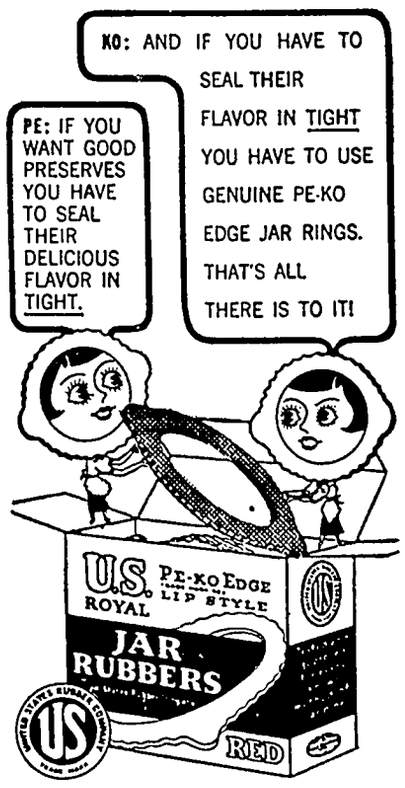
KO: AND IF YOU HAVE TO SEAL THEIR FLAVOR IN TIGHT YOU HAVE TO USE GENUINE PE-KO EDGE JAR RINGS. THAT'S ALL THERE IS TO IT!
PE: IF YOU WANT GOOD PRESERVES YOU HAVE TO SEAL THEIR DELICIOUS FLAVOR IN TIGHT.
U.S. ROYAL
PE-KO EDGE LIP STYLE
JAR RUBBERS
RED

UNITED STATES RUBBER COMPANY
United States Rubber Products, Inc.
1790 Broadway, New York, N. Y., Room 620

PE-KO EDGE JAR RUBBERS



DIZZY DEAN stars in a pinch!

WILL YOU DROP UP TO THE WARDEN'S OFFICE? HE'S STARTING FOR TOWN AND WANTS YOU TO RIDE BACK WITH HIM
YOU'RE SURE HE DOESN'T WANT TO LOCK ME UP FOR SOME OF THE DECISIONS I MADE UMPIRING THIS GAME?
WHAT'S THIS? SOMEBODY'S SLUGGED THE CHIEF!
LOOK! THERE GOES THE WARDEN'S CAR NOW!
HEY-STOP THAT CAR!
I'LL STOP IT FOR YOU!
DID MEMPHIS MIKE GET AWAY? IN MY CLOTHES?
NO, CHIEF! DIZZY HERE STOPPED HIM WITH A BEAN BALL
I RECKON I BETTER BE GOING 'FORE YOU SEE YOUR CAR. IT'S A WRECK
SON, THIS IS DIZZY DEAN HE STOPPED MEMPHIS MIKE'S GETAWAY
GOSH, MAYBE YOU'LL HELP ME WITH MY PITCHING! I'VE A PRETTY GOOD CURVE NOW BUT I'M SHY ON SPEED
I RECKON YOU NEED MORE ENERGY. AND I TELL YOU ONE WAY THAT MAY HELP. EAT GRAPE-NUTS LIKE I DO. IT'S PACKED WITH NOURISHMENT

BOYS! GIRLS! Join Dizzy Dean Winners! Get Valuable Prizes FREE!

Send top from one full-size, Grape-Nuts package, with your name and address, to Grape-Nuts, Battle Creek, Mich., for new membership pin and certificate and catalog of 49 nifty free prizes. You'll like crisp, delicious Grape-Nuts—it has a winning flavor all its own. Economical, too, for two tablespoonfuls, with whole milk or cream and fruit, provide more varied nourishment than many a hearty meal. (Offer expires Dec. 31, 1936. Good only in U. S. A.)

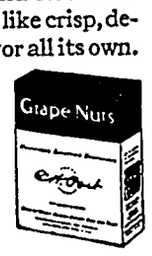


A Post Cereal—Made by General Foods
The same fine cereal in a new package

Dizzy Dean Winners Membership Pin. New 1936 design, two-toned solid bronze with red lettering. Free for 1 Grape-Nuts package top.

Autographed Portrait of Dizzy Dean. Taken by the celebrated portrait-photographer, Bachrach. Free for 1 Grape-Nuts package top.

Dizzy Dean, c/o Grape-Nuts, Battle Creek, Mich.
I enclose ... Grape-Nuts package tops for which send me the item(s) checked below: W. N. U. 7-4-36
☐ Membership Pin (send 1 package top).
☐ Dizzy Dean Autographed Portrait (send 1 package top).
Name
Street
City State

Mr G Gobeli was at Mason City on business last week Thursday.


WHERE

**Photographs**

ARE

SUPREME

**Russell Studio**

Next to J. C. Penney Co.

MASON CITY, IOWA


Herman Coobs and family came Friday evening from McGregor and visited over night at the W. F Pavey home Saturday they drove to Marion, South Dakota, for a visit with Mr and Mrs. D E Ebeling who accompanied them back to McGregor for a visit.

Mr and Mrs. Tom Mitchell, of Swea City, came Friday evening and visited until Sunday evening at the W C Keraus home here and at the C F Keraus cottage at Clear Lake Verle Keraus, who has been in Klemme for the past week, returned to Swea City with them


The Theatre Beautiful — **AVERY** — Garner, Iowa

Wednesday and Thursday, July 8 and 9 BANK NITE THURS.

A Coast to Coast giggle at a young idiot in love

LOVE ON A BET

With Gene Raymond and Wendy Barrie. He started from New York penniless. in his underwear Arrived in Hollywood clothed with money and a girl

HALF SHOT SHOOTERS -- With the 3 Stooges

Friday and Saturday, July 10 and 11 Double Feature

The year's merriest marital mixup A carnival of fun.

AND SO THEY WERE MARRIED

With Melvyn Douglas, Mary Astor They didn't want to get married but two mean kids made them

AND Lew Ayres and Florence Rice in—

PANIC ON THE AIR

Excitement rocks the air waves as a wanted for murder blonde leads him a merry chase

Sunday, Monday and Tuesday, July 12, 13 and 14

She had a Woman's reason for walking out on the man she loved Robert Taylor and Loretta Young in--

PRIVATE NUMBER

What chance has love when its a Millionaire's son and a personal maid It's the years romantic thrill with the screens perfect sweethearts BARNEY GOOGLE CARTOON

Sunday, Monday and Tuesday, July 19, 20 and 21

Grace Moore in THE KING STEPS OUT

Coming Soon — Will Rogers in A CONNECTICUT YANKEE

For relaxation — Attend the Avery



***Hot Weather***

***Made More Comfortable In Your Kitchen . . . .***

We can't do anything about the weather, but we can show you merchandise at reasonable prices that will make kitchen work more comfortable

FOR HOT WEATHER COOKING

Make your work of preparing meals more comfortable by getting one of our New PERFECTION OIL STOVES They come in a variety of sizes, styles and prices If you prefer gasoline we recommend the NEW COLEMAN

Speed up your CANNING by using BURPEE equipment This modern, quick method is now within the reach of all Come in and let us show you a complete line of canning equipmet

KEEP FOODS FRESH ON HOTTEST DAYS

Let us show you a WESTINGHOUSE electric refrigerator in a size to suit your needs and purse They are sturdy and economical, and you can ALWAYS have a plentiful supply of pure ice cubes for cold drinks and food is kept fresh and pure.

Electric Fans At Low Cost

***E. F. JACOBS***

FARM SERVICE STORE KLEMME, IOWA



**On Your Motor Trip.....**

Gas oil hotel accomodations, meals and purchases are among the motorists inevitable daily expenses.

The funds with which to pay for these are as vital as the motor of your car If you carry your funds in the form of cash, you have no assurance against their loss or theft

AMERICAN EXPRESS TRAVELERS CHEQUES

spendable wherever you travel and if they are stolen before you have affixed your signature second time, a prompt refund is made

At our bank you can change the cash you plan to carry with you into this spendable form of protection The charge is only 75c for each $100 purchased

FEDERAL DEPOSIT INSURANCE CORPORATION $5,000 MAXIMUM INSURANCE FOR EACH DEPOSITOR MEMBER

**First National Bank**

Oldest Bank in Hancock County


# Local Happenings

## Klemme and Vicinity

C A Larsen was at Des Moines on business today (Wednesday).

Conrad Quandt and family spent the week end visiting in Illinois.

Mr. and Mrs. Clint Mann, of Des Moines, were visiting his sister Hulda Wiles, Sunday.

Mr and Mrs Wilbur Carr, of Garner, were dinner guests at the Fred J Arnold home Thursday.

Mr. and Mrs Ed. Jacobs drove to Iowa City and Davenport last Thursday on business.

Mr and Mrs. Cleo Ingle came Tuesday evening from Bondurant for a short visit with Mrs. Lena Schroeder.

Byrnes Missman drove to Iowa City Friday evening to spend the Fourth and Sunday visiting with college friends.

Mr. and Mrs. Jack Hally, of Des Moines visited with Hulda Wiles Monday Mrs. Hally is a neice of Mrs Wiles

Miss Irene Carlson, of near Clear Lake, came the first of the week for a few days visit with Klemme relatives and friends.

Gertrude Grosshuesch spent several days at the Rev. Wm Hueneman home while her parents were on a trip.

George Stokesbary, who works in a theatre at Des Moines, came home Friday evening to spend the week end visiting with his parents Mr and Mrs. George Stokesbary.

Henry Lewis and family left on Friday for Pequot, Minnesota, for a few days visit with the Fred Kraus family, who lived on a farm near Klemme a few years ago.

Jim Reed and family are enjoying a few days vacation visiting with relatives and friends at Fairmont, Minn, and Fenton, Iowa They have been gone since July 4

Dr. and Mrs. Earl Schaeffer, and the latter's parents, Rev and Mrs C Wilson and daughter, Fanny visited at Fairmont, Minnesota, on Sunday.

Mr. and Mrs. G. Gobeli and their son, Robert, drove to Lidderdale, Iowa, Tuesday for a visit at the home of Mr Gobeli's brother, Robbert and family

Vella Paul, who works in a beauty supply concern in Des Moines, spent the Fourth and Sunday visiting with her parents, Mr and Mrs. Herman Paul and family.

Mr and Mrs Dorance Day drove over from Mason City Friday evening and from here left early Saturday morning to spend the Fourth and Sunday visiting at the Donald Nissen home at Sioux City

Mr and Mrs Sharles Papousek and son, of Belmond, were visiting in Klemme Sunday afternoon The Papouseks are building a cottage at Clear Lake near Reely Point.

Rev and Mrs. Grosshuesch and sons accompanied by the former's parents, Rev and Mrs. J W Grosshuesch of Plymouth, Wisconsin, left Saturday for a few days visit with relatives in South Dakota

Fred J Arnold of the Klemme Auto Co delivered two Chevrolet Master De Luxe town sedans the past week. Jens Paulson, Garner, got one, and Asa Gibbs, Klemme, purchased the other

Miss Novella Bredbenner left Monday for Lake Okoboji where spending a week attending the Methodist Institute Miss Bredbenner is with a group of young people from Fenton.

Mr. and Mrs. "Butch" Schroeder who have been in Klemme and vicinity for a couple of weeks, left for their home in Chicago Sunday morning Albert Schroeder and family who came to attend the wedding of Adela Schroeder and Cleo Ingle, also returned to their home in Chicago Sunday.

Mr and Mrs. Dick Bamman and sons moved into the Henry Josten house Monday. The Bamman family resided in Chicago for several years and a couple of months ago returned to this community. Mr. and Mrs. Josten moved into the other house they own, the place where Emil Kraus and family have resided.

Rev. and Mrs. C. Wilson and daughter Fanny, who have been visiting their daughter and sister, Mrs E. G Schaeffer and husband, left Monday morning for their home at Carson, Iowa, in southwestern Iowa. Rev Wilson was attending a conference while his family were visiting here

Dr and Mrs. A. H. Dulmes drove to Grundy Center Saturday morning and visited until Sunday morning at the home of Mrs Mary Mutch Mrs. Mutch accompanied them to Klemme and Dr and Mrs Dulmes took her to Lake Okoboji Sunday where she will spend a few weeks at a cottage "Buster" Jorgenson went to the lake with them for the day.

Mr and Mrs. J C Davis, of Denver Colorado; Titus Davis and grandson David Chapman of Kansas City, came Monday afternoon for a visit at the R A Jorgenson home J C is a brother of Mrs Jorgenson and Titus Davis is her father Mr and Mrs Davis left Tuesday morning for Chicago while Titus Davis and grandson will visit in Klemme until the latter part of the week

### FORMER KLEMME TEACHER INJURED IN AUTO ACCIDENT

Miss Sylvia Arends, who taught in the Klemme high school the past two years, was injured in an auto accident near Thornton Saturday

Miss Arends, in company with her parents, Mr and Mrs John Arends and son, Robert of Alexander, were driving to Clear Lake when a tire blew out and caused the car to overturn Miss Arends suffered a crushed hand and two arm gashes, Mrs Arends received a severe shoulder bruise and Mr Arends minor bruises Robert suffered a bad cut and bruises

### KLEMME REFORMED CHURCH
**Rev. Calvin Grosshuesch, Pastor**

The band from the Orphan's Home at Fort Wayne Ind will play during the morning worship hour. Rev A Steinecker Supt of the Home will speak Offering for the Orphans Home

### KLEMME METHODIST CHURCH
**Rev. Wm. Zabilka, Pastor**

Worship service 10:00 a. m.
Sabbath School 11 a. m.

**Liberty M. E. Church**
Sabbath School 10 15 a m
Worship service 11:20. a m.
(Baptismal services at this hour)
Monthly Birthday Social Monday evening.

### Credit Where Credit is Due

By RAYMOND PITCAIRN
*National Chairman Sentinels of the Republic*

Who is doing the real work that leads America toward Recovery?

During recent weeks we've heard many answers to that question. Headlines have bristled with claims and counter-claims . with reports of speeches that give the credit to political officeholders with statements that would award the honor to the prophets of strange and unproved economic theories.

But amid the thunders of oratory the true claimant is ignored.

He is the man who, while politicians clamored and theorists argued, continued quietly, faithfully, effectively to do the day's work; to support himself, his family—and America.

He is the man — whether farmer or hired help, merchant or clerk, executive or mechanic — under whose hand and care the fields maintained their yield, the products of farm and factory kept moving, the wheels of industry continued to revolve.

He is the man who earned and paid the taxes—direct or indirect—that kept this country a going concern and met the payrolls of the political job-holders who would take the credit unto themselves.

He isn't one man. He represents millions of self-reliant citizens who maintain and support and operate the homes and the farms and the workshops of America.

He is the type that built America in the past, that is upholding America in the present, that will make America more glorious in the future.

Individually, he is the real American.

Collectively, he is the Real America.

Let the political and economic soothsayers continue their claims and their promises.

But, meanwhile, let's give credit where credit is due.

Mr. and Mrs. Henry Runge and son, Jack, and Dwight Hummell, spent the week end touring scenic northeastern Iowa along the Mississippi river, visiting McGregor, Lansing, Decorah, the cave at Harmon, Minn., and the clocks at Spillville.


**PAINTING**
MACHINE SPRAYING
INTERIOR DECORATING
**PATET & JOST**
Klemme, Iowa



CHEVROLET

***Bring That Damaged Car To Us!***

We straighten and repair fenders, body panels, turret tops, bodys, frames, axles, etc., and repaint to match.

Get it done at home and Save Money!

**Klemme Auto Co.**



**Threshing Coal**

We will have a car on track in a few days. Place your orders NOW!

FELCO

**Klemme Co-Operative Grain Co.**

Overheated summer kitchens are a thing of the past with "Miracle Cookery." Thick insulation keeps heat in the oven, where it belongs. And, in surface cookery, Hotpoint Calrod coils concentrate all heat on the utensil and do not diffuse it into the air of the kitchen. With electricity as the fuel, immaculate cleanliness is possible. Even the bottoms of pans do not become blackened.

See the beautiful new Hotpoint Electric Ranges today. Discover how you can join the parade of modern women and save money at the same time.

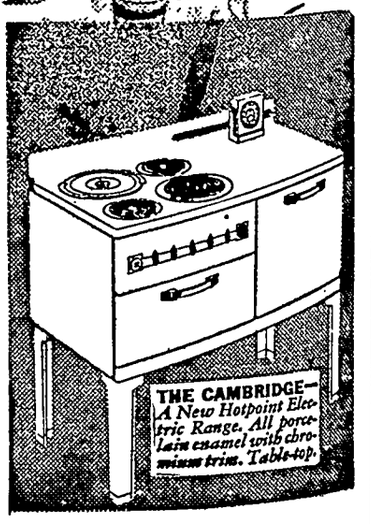


ELECTRIC Hotpoint RANGES

**Central States ELECTRIC COMPANY**

Superior Electric Service at Surprisingly Low Rates

# THE KLEMME TIMES

E 41 KLEMME, IOWA, WEDNESDAY EVENING, JULY 15, 1936. NUMBER


# eat Cause Of Rock Island Railroad Wreck Here Tuesday

## ndicate News, Pictures Featured In This Paper

Times publisher is making est effort to give our readers st newspaper possibe. We ll the local news we can get n use more Please do not e to send us items about f and your neighbors.

ddition to local news cover- e give you some of the best per features obtainable sed through the oldest and syndicate in the world.

, briefly, are a few of the s you will find regularly in mes

S PICTURES are an impor rt of every good newspaper. nnection with the oldest and newspaper syndicate in the enables us to give you many interest pictures. One pic- n tell as much as a thousand words

SBANE needs no introduc- American newspaper read- e is recognized as one of the brilliant writers of this age or many years has been one highest paid newspaper writ- the United States.

S REVIEW by Edward W. d is a resume of the impor- news happenings the world Anyone who reads News Re- every week can talk intelli- on the news of the day his eighbors fence

SHINGTON DIGEST is writ- William Bruckart, veteran pondent who interprets the transpiring at the national l in a way that gives you a understanding of just what it eans

EPING UP WITH SCIENCE omparatively new feature that ve added to the Times. Man's to improve his lot has been ed by the story of scientifi opment. These stories, often rilling as the most exciting s ever written, are just as a part of modern newspapers e latest press dispatch.

### MP IN MILK FLOW IS MOSTLY DUE TO FEEDING

es probably get blamed for g a decrease in milk flow by ing the cows when the main n for the decline is lack of because of pasture or weather uch cows do not feed during ay

ditional feeding in the barn at season of the year is especially nwhile and will not only help tain the summer milk flow, also will prevent cows from ming thin and "run-down" the accompanying carry-over ts of lowered production thru ollowing winter.

y is cheap enough to justify ng lightly It is becoming a general practice for Iowa far- to plan on keeping enough si- to start feeding again in mid- mer when pastures are short.

**Need More Protein**

the pasture grasses become e mature the percentage of di- ble crude protein in them de es. That means a high protein n mixture is needed as a sup- ent. The same thing happens meadow grasses and other hay s; as they become more mature contain a lower percentage of stible protein Early cut hays higher in protein and make a er winter feed than those cut

he use of soiling crops such as n alfalfa or green corn requires much labor to be ordinarily ad- ble.

**londes and Brunettes Are Dif nt Races of Women and Red- ds May Be Unlike Either. An sual Scientific Story in The ERICAN WEEKLY, the Maga- e Distributed with NEXT SUN- Y'S CHICAGO HERALD AND AMINER.**

### HONORED WITH PICNIC AT STATE PARK SUNDAY

Relatives of the Gast and Lenz families gathered at State Park at Clear Lake Sunday for a picnic in honor of Mrs Otto Gast and daughter, Faye, of Betrami, Minn

Those present were Mr and Mrs. Will Gast, Mr and Mrs Kenneth Schultz and daughter, Mr and Mrs Wes Lenz and family Mr and Mrs Harold Haberkamp and family, Mr and Mrs J J Stille and family, Mr and Elmer Schaefer and family, Quentin Stille and Shirley, Mr and Mrs Kermit Stille and family, Mr and Mrs Art Carlson and daughter, of near Clear Lake; Mr and Mrs R Jamison of Ackey, Mr and Mrs Geo Kramer of Iowa Falls, Irene Gast of Ames

Mr and Mrs Herman Gast and family; Mr and Mrs Kenneth Zwald, Mr and Mrs Wilbur Haefner and family, Mr and Mrs Elmer Beier and family, Fred, Ruth and Novella Beier Mr and Mrs Clarence Cook and family of Kanawha, Mrs C A Arnold and Minnie Lenz, Mr and Mrs Harry Gibbs and family, Mrs Otto Gast and daughter of Beltrami, Minn, Fred Meckstroth, Roy Stille, Mr and Mrs Chet Stille and family of Garner; Hilda Abele, Helen Johnson, Mr and Mrs E. G Beier; Mrs Aug Ridder, Cecil Bridges

### COUNTY AVERAGE PAYMENTS BASED ON PRODUCTIVITY

County Agent S J Oberhauser reminds Hancock County farmers that the average rate of the soil-conserving (Class I) payment that was announced recently Is Not necessarily the rate which each individual farmer will receive for diverting acreage under the 1936 Agricultural Conesrvation Program

The average rate for Hancock County is $13 10 an acre This rate applies only to diversionfrom the acreage of general soil-depleting crops such as corn oats, wheat and barley

The individual farm rates will be higher or lower than the county average depending upon the productivity of the individual farm, just as the county rates for counties all over the country are higher or lower than the national average of $10 per acre, depending up on the productivity of the land in each county

It is only natural that the county rates should be lower or higher than the national average In some areas where the soil is less productive rates are less than the national average Usually in these areas land values are lower and the rate represents about the same proportion of the productivity of the land as higher rates do in counties of better soil.

The productivity indexes, upon which the county rates of payment are based, were computed by the AAA on the basis of the yields of the 13 principal soil-depleting crops in each county in the 10-year period 1923 to 1932, inclusive, as determined from available statistics in the Department of Agriculture Necessary adjustments were made for crop failure The relative acreage of each crop in the county also was taken into consideration in computing the productivity index

The Lemke family gathering was held at the O. W Lemke home on Sunday evening, July 12th During the course of the evening cake and ice cream were served Those present were Mrs James Lilly and son of Cedar Rapids; Mr and Mrs Eric Clark and Mr and Mrs Carl Bohn and family of Garner, Mr. and Mrs Will Beier, of Goodell,

Miss Myrtle Geisler of Ventura. Mr. and Mrs John Lemke, Mr and Mrs Will Lemke and sons, Mr and Mrs. Rhine Lemke, Mrs. Daisy Lemke, Walter Lemke, Clarence Lemke and Miss Pearl Neuberger

### THREE LONG (Y)EARS

Copyright Chicago Daily News

### MANY FIELDS OF OATS WERE CUT AND SHOCKED DURING THE PAST WEEK

**Farmers Say Quality Better Than Expected A Few Weeks Ago**

The torrid weather experienced for the past twelve days or longer brought a sudden ripening to the oats crop in this vicinity and a great many fields of oats were cut and shocked last week

Farmers say the oats is far better than they expected it would be and some oats is really of fine quality

With the thermometer at 100 degrees and above the oats ripened quickly and where a field looked rather green a few days before, it soon turned white and was ready for cutting

Because of the high temperatures most of the grain this year was cut with a tractor pulling the binder

**Louis Ell Married**

In a letter from Lewis Ell of Panama, Nebraska, the Times is informed of the mariage of Ell, of Chicago on May 31st to a Chicago lady Louis is a son of Mr and Mrs John P Ell and a nephew of Lewis Ell The couple will make their home in Chicago

### ORPHANS HOME BAND WAS AT ELL TOWN AND KLEMME

**Played At Ell Town Picnic; Concert Here Sunday Morn**

The Orphans Home Band from Fort Wayne, Indiana, spent the latter part of the week in Klemme and vicinity

Saturday the band played at the Sunday School picnic at Ell Town Reformed Church, and Sunday at the morning service they played at the Klemme Reformed Church.

The boys and girls are talented musicians and their group playing and individual numbers were very much enjoyed

**Had Picnic At Clear Lake**

Monday the band were given a picnic at Clear Lake where they enjoyed spending the day Monday evening they left for Waukon, Iowa where they will give their concerts

**M. E. Aid Thursday At Church**

The Methodist Ladies Aid will meet Thursday at the church parlors Hostesses will be Mrs. Jim Reed, Mrs Stewart Hevilin, Mrs. Frank Ward and Mrs. Orville Bridges Come and help sew The basement will be cool.

### Landons Are Guests at Steak Fry

**Estes Park, Colo.—Gov. Alf M. Landon, Republican Presidential nominee, is shown here having a good laugh at one of the stories of Roe Emery, who entertained the Kansas governor and his family at a steak fry. Emery is at the left, Peggy Anne Landon between them, and Mrs. Landon is at the right, back to camera, talking to Mrs. Emery.**

## Eight Cars Derailed Or Ditched South Of Town

### IMPROVE AIR CONDITIONING IN KLEMME BUSINESS PLACES

"Necessity is the mother of invention" is an expression often heard and it is the reason for "air conditioning" in some Klemme business places.

The continued hot weather heated the buildings to such an extent that small electric fans had no effect whatever as cooling agents

The Editor conceived the bright idea of attaching a model T fan to a washing machine motor and with this idea went into a huddle with Fred J Arnold and Fred soon had turned out the required parts on his lathe and the "wind machine" was put into operation at the print shop Then along came Walt Thada who took one slant at the high powered fan and soon had one operating in his store. The idea began to spread and Kluckhohn's installed one in their store and Fred Arnold was kept busy making the "wind-pushers." Lee Riddel has one in his pool hall and Dr Dulmes has one to cool his office

Tuesday Fred still had three more motors to convert into the breeze makers. Washing machine motors and four bladed car fans are becoming as scarce as hen's teeth around Klemme now.

The right system to use is to put the motor-fan in the basement and hook it to a heating pipe or other improvised method of taking the cold air from the basement and blowing it up to the room that it is desired to cool.

### FARMER HAS BROKEN ARM

Henry Schuldt is carrying his arm in a sling since one day last week when he fell and broke it. The accident happened when his son was in the barn locking the cows in their stanchions. A cow crowded the boy against a stall and he yelled for his father to help him In the rush to assist his son, Henry fell over the door sill and broke his arm The boy freed himself but was bruised about the shoulder

### CORN SEEMS TO HOLD OWN WITH SCORCHING SUNSHINE

North Iowa is not unused to scorching 100 degree temperatures for a day or two, but the continued stretch of heat which has lasted nearly two weeks without a let-up and without rain during that time is new in the history of Iowa

The corn seems to stand the heat remarkably well and although the leaves curl up, there are but few stalks which have turned white in the fields But a good soaking rain followed by cool weather is badly needed for both corn and pastures in North Iowa

**First Tomatoes?**

For several days Mrs Wm. Smith has enjoyed tomatoes picked from her own garden Her daughter, Mrs Bert Mathews, of Clear Lake, had home grown tomatoes as early as July 4th this year

**Replacing Perspiration Losses**

Our custom-built cooling system—2 million glands—pours much salt and water out on the skin each day. Not only must water be taken in large quantities to replace the loss, but also salt.

Nutritionists say adding a little salt to a glass of water, or better still, to tomato juice, will do wonders at reviving lost pep on a hot day Too much salt of course, is not healthful. About a teaspoonful to a quart of water is recommended.

Our cooling system also frees some mineral salts from our bodys. These can be replaced by including plenty of fresh fruits and vegetables in the diet.

The heat Tuesday was the main factor which caused a serious railroad wreck on the Rock Island a mile south of Klemme Tuesday afternoon when two coal cars and three box cars left the rails and overturned, and two other box cars and the coach were derailed About one hundred yards of track were torn up and twisted and railroad ties ground to pulp-wood as the derailed cars tore up the road bed. The engine and several cars behind the engine did not leave the rails.

It is quite evident that the heat loosened rail spikes sufficiently to allow a section of the rail to loosen and spread and where the cars started to leave the rails this section of rail had turned over flat.

The conductor, J R Chilcot, of Iowa Falls, who was sitting at his desk in the coach at the time of the wreck, was badly shaken up and bruised He was brought to Klemme for medical attention and later taken to Iowa Falls for an X-Ray examination Others of the train crew were not injured

**Wrecker On The Job**

A wrecker and crew from Estherville arrived early in the evening to start cleaning up the wreckage. The crew worked all night and brought a couple of cars back to Klemme, but could not do a great deal until the roadbed had been rebuilt and rails laid.

The box cars which were tipped over in the ditch and those derailed were loaded with grain, and one was loaded with bluegrass seed.

### AVERY FARM BUREAU MET WITH MRS. C. A. ARNOLD

A delightful program was given at the spacious farm home of Mrs. C A Arnold in Avery township. Mrs. W. L. Thada, Mrs. C J Wille and Mrs. Richard Ax gave an interesting report of their recent trip to the conference of the Associated Rural Women of the World at Washington, D. C

There were 27 women in the bus that left Garner, the latter part of May, and 20 of these women were from Hancock county, the largest delegation to leave from any county in the state According to those who reported on the trip it must have been interesting beyond expression of words.

Other numbers on the program included the Katter boys, Bobby, Jean and Alvin These youngsters dressed as Cowboys rendered several selections that were well received by the group Mr. Cook and Mr Oberhauser gave brief reports on the activities of the farm bureau organizations.

A lunch, consisting of lemonade, cake and sandwiches, was served by the refreshment committee.

**Home From Hospital**

John Christians brought his son Karsjen, home from the University hospital at Iowa City last Wednesday Karsjen, who is suffering with rheumatism took treatments at the hospital for three weeks. He will be required to wear a cast for six weeks when he will again return to the hospital for further treatment.

**Boys From Orphanage Injured**

Two boys, members of the Fort Wayne Orphans Home Band, who were at Clear Lake on a picnic Monday, were injured by a torpedo. The two boys had found a torpedo which had evidently failed to explode the Fouth. When they tossed it into one of the brick fire places at the park, the torpedo exploded at once, breaking the bricks into fragments which struck and injured one boy's knee. The other had small pieces of brick imbedded in his arm. The boys were brought to Klemme for medical attention.

**R. N. A. WILL HAVE VACATION UNTIL SEPTEMBER MEETING**

The ladies of the R. N .A. met at the hall Friday afternoon to take up matters of business. They voted to have a vacation until September.

## Crochet That Is New and Quite Simple to Do

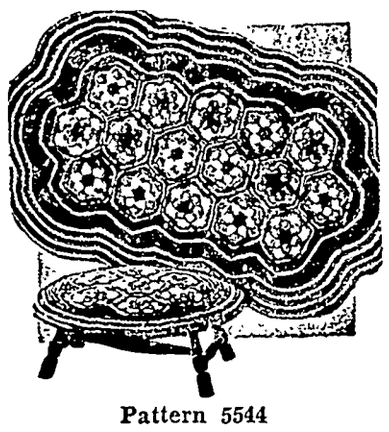

**Pattern 5544**

"Can anyone do it?" Most assuredly! It is a lovely rug, a matching foot-stool top or pillow for quick crocheting. Easy, six-sided medallions are done one by one, each flower a different color with background uniform or not, as you please. Sew them together and you're ready to begin the border crochet, going round and round with stripes of color used to break the background. Rug wool, rags or candlewicking may be used.

In pattern 5544 you will find complete instructions for making the rug shown; an illustration of it and of all stitches needed; material requirements; color suggestions.

Send 15 cents in coins or stamps (coins preferred) to The Sewing Circle, Household Arts Dept., 259 W. Fourteenth St., New York, N. Y. Write plainly pattern number, your name and address.

## Glamorous Girls

For the polo matches, the races, and late afternoon occasions of summer in Paris, it is now the smart fashion to wear frocks and hats of the glamorous variety. Sheer fabrics like organdie are altogether enchanting and feminine for frocks with wide and sweeping skirts and hats with wide and flattering brims. These decorative full-skirted frocks with little capes or puffed sleeves have not by any means replaced the tailored evening costume with a jacket, an important fashion for parties from five o'clock on. Daylight dining will enhance this tailored idea. The idea of frocks-for-the-occasion grows increasingly important each fashion season, and French dressmakers have responded in a most charming manner.—Helen Koues in Good Housekeeping.

5¢ AND 10¢ JARS
THE 10¢ SIZE CONTAINS 3½ TIMES AS MUCH AS THE 5¢ SIZE
WHY PAY MORE?
MOROLINE
SNOW WHITE PETROLEUM JELLY

An Advancement in Iodine
IodoChrome
NON-POISONOUS IODINE
This advanced form of Iodine is more effective. Makes possible greater and broader benefits to be derived from the use of Iodine, both internally and externally. Supplies Iodine to the body, and is a powerful and efficient germicide and antiseptic with useful healing qualities. In 2oc, 60c and $1.00 bottles. At druggists, or will mail prepaid upon receipt of price. Prices for larger quantities and information mailed on request.
IODO-CHROME LABORATORIES CO.
209 Kessler Bldg. - McKeesport, Pa.

Eczema in Big Watery "Bumps"
Burning and Itching Relieved by Cuticura

The records abound with grateful letters of praise like the following. Name and full address are printed to show that Cuticura letters are genuine beyond question.

"My eczema began with an itching on my hands, arms and feet, and when I scratched, big, watery bumps came. They burned and itched so, that I scratched and irritated the affected parts. It worried me so I could not sleep.

"I had this eczema for five years before I started to use Cuticura. After using three cakes of Cuticura Soap and three tins of Cuticura Ointment the irritation was relieved." (Signed) Miss G. E. Reid, 850 Central Av., Hamilton, O.

Get Cuticura Soap and Ointment NOW. Amazing also in relief of pimples, rashes, ringworm and other externally caused skin faults. Soap 25c. Ointment 25c. At all druggists. Samples FREE. Write "Cuticura," Dept. 21, Malden, Mass.—Adv.

WNU—N 28—36

Miserable with backache?

WHEN kidneys function badly and you suffer a nagging backache, with dizziness, burning, scanty or too frequent urination and getting up at night; when you feel tired, nervous, all upset . . . use Doan's Pills.

Doan's are especially for poorly working kidneys. Millions of boxes are used every year. They are recommended the country over. Ask your neighbor!

DOAN'S PILLS

# Floyd Gibbons Adventurers' Club Hello Everybody!

*"Death Straddles the Fences"*

By FLOYD GIBBONS
Famous Headline Hunter

TODAY, boys and girls, Dave Sherin takes the floor. Dave lives in New York city. "I met with my adventure in Ireland," he writes, "and strange to say, it didn't have to do with the Black and Tan revolution or anything like that. I had my adventure with a horse."

A horse. That's the answer to almost anything in Dave's life. Dave doesn't remember the time when he wasn't on a horse and going somewhere. Back in 1924, when his adventure happened, he was a steeplechase rider. And a more dangerous sport doesn't exist, unless it's playing post office with a roomful of man-eating tigers.

**Dave had been riding steeplechases and hurdle races for two years over in England when, one September day in 1924, he set out for Ireland for a two months' vacation and a whiff of good Limreick air.**

His home was in Kilmallock, and he'd only been there a couple days when a neighboring farmer brought him a high-spirited, half-bred colt and asked Dave to break him to the saddle.

### Unbroken Colt Has Wicked Gleam in His Eye.

"The horses I'd been dealing with for the two years before had all been full-blooded 'chasers,'" says Dave, "and I looked on this new horse as being a very soft job indeed. I was wrong. My first inkling of the mettle of that colt came the first time I entered the stable. I was no sooner inside than he began to lash out in all directions. He practically kicked me out the door.

**"I decided then that he'd been spoiled by bad handling, and set about coaxing him into a better frame of mind. After a few days he seemed to respond to my efforts and I put the 'tack' or breaking-in equipment on him. By that time I had forgotten the first reception he gave me. I should have been warned, though, by the wicked gleam that was still in his eye."**

Well, sir, Dave had the harness on him, and for a few days he let him buck all the hellishness out of his system around the corral. Then one day, he saddled the colt and took him for a canter. For all of three miles, that animal was gentle as a lamb. But finally they came to a field where three or four young horses were grazing, and the sight of those horses seemed to infuriate Dave's mount.

### Dave Goes for a Wild Ride Upside Down.

"He quivered a moment," says Dave, "and pushed his head down as far as he could. Then, suddenly, he swung it sharply around, ending up

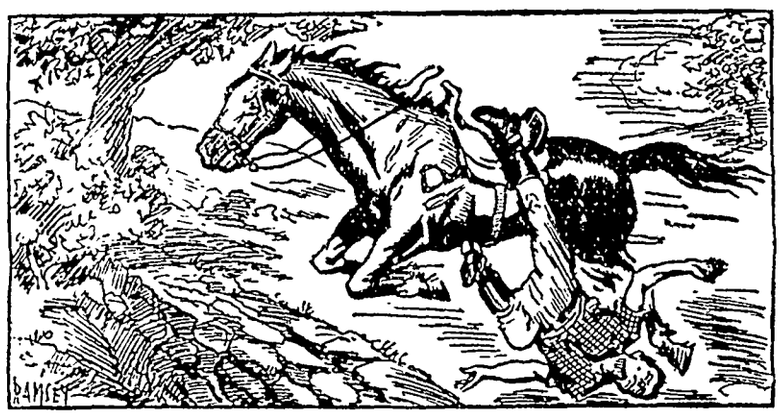

**The Plunging Colt Headed for the Boundary Fence.**

with it under my right stirrup, and at the same moment he plunged sideways, to the left. His sudden action unseated me, and as my left foot slipped from its stirrup I fell across his back to leftward.

**"But my right foot held fast in its stirrup, and there I was, slung at the furious animal's side, my right leg sticking up in the air and the back of my head hanging an inch from the ground."**

And with Dave dangling at his side, standing on his head on empty air, that wild colt started. Off he went, hell-for-leather across the open field.

### Dave's Cranium Bumps the Ground at Every Stride.

"At each long stride he took," says Dave, "my head hit the ground and his hoofs grazed my skull. I have never been in a tighter corner in my life, but strange to relate, my head remained clear and my thoughts connected. I knew he was heading for the boundary fence at the other side of the field, and I never expected to cross it alive. Dangling at his side as I was, I must inevitably hit that fence. Then, if I wasn't smashed lifeless, I'd be a lot tougher than I ever thought any human could be."

**On the colt galloped, crossing that field in a length of time that was all too short to suit Dave. Now the fence loomed up before him. Now the colt was falling back on his haunches for the jump.**

It all took place in the twinkling of an eye, but to Dave, whose mind was racing with the agony of the doomed, it seemed like slow motion. The colt rose into the air—and the incredible happened. That horse didn't jump that fence. He flew over it like a bird, carrying Dave's head well over the top of the barrier and letting it down on the other side.

### Colt's Somersault Saves Rider's Life.

"Then we were in the open again," Dave says, "and he was galloping faster than ever. Across another fence and another he went, clearing them with room to spare every time. And still he kept on, as I swung under his belly, my head brushing the tops of the blades of grass and his hoofs beating a tattoo on the side of my cranium. Then, through the lashing legs I caught a glimpse of a solidly built wall ahead and knew that the most dangerous leap in County Limerick barred his way.

**"It was a stone wall, five feet high that dropped away six feet on the other side to a dyke 20 feet across. It's all over now, I thought to myself, and I still remember that I forgot to say a prayer. Then the wall seemed to be rushing toward me and I could feel the colt bracing himself for a great effort. He rose in the air, and the last thing I remembered was a crash like a ton of bricks falling about my ears—"**

Dave awoke three days later, and they told him of the miracle that had saved his life. The colt's front feet had struck the wall, and he had turned a complete somersault—the one sort of spill that could possibly have saved Dave.

©—WNU Service.

### Llama, Beast of Burden, Used by American Indian

The llama has the distinction of being the only beast of burden that the American Indians were in possession of when America was discovered, observes a writer in the Rural New-Yorker. The peculiar conformation of its feet enables it to tread with security over rough and steep slopes where other animals would find it difficult walking. And then, camel-like, it is capable of making long journeys without water.

The llama is not a fast traveler, for the average distance is from a dozen to 15 miles a day when transporting merchandise, as it is distinctly a beast of burden, yet it supplies the Indian of South America his supply of wool for clothing, fresh meat, though coarse, leather, bone and his fuel, as the manure when dry is burned.

Here is one very peculiar trait of the llama: He carries a burden of from 100 to 125 pounds. If he is overloaded, he simply resents the imposition by walking out to the side of the road, lies down, and there is no persuasion and no punishment that can be administered to him that will induce him to change his obstinate decision!

When you look at a llama, you are beholding one of the most interesting animals of history, for when the great Inca Empire flourished from the Maule River in Chile and the Oasis of Mendoza to the Northern Andes of Ecuador, the llama was their beast of burden.

# Tall Tales

As Told to:
FRANK E. HAGAN *and* ELMO SCOTT WATSON

### THE RETURN OF PETEY

A CARRIER pigeon can be relied on to do the spectacular.

Glenn Butcher, doughboy of the Sixth infantry, after serving his country in France, established a pigeon farm near Lockport, Ill. Liking all pigeons, his greatest affection was reserved for a carrier named Petey.

Petey demonstrated once that Butcher's love was reciprocated. It was when an unidentified fiend visited Lockport, committed a score of crimes and concluded by stealing Petey and taking him to Chicago.

Butcher learned later the thief climbed to the top of the tallest building in Chicago, unfastened Petey and threw him overboard. Then, to show his fiendish nature, the kidnaper threw a wooden box at the falling bird.

The pigeon broke a leg in his 600-foot fall but retrieved the box, which landed nearby, and hobbled toward the river. There he produced a swagger stick Butcher had used in France, climbed on the box and, steering a winding course by means of the stick, started home.

Bulletins told of the pigeon navigator's progress, but Petey was too proud to accept aid. He negotiated the 45 miles of river channel alone in seven days, limping into Butcher's yard one morning, swagger stick under his wing. It not only gave him a jaunty appearance but served for a crutch as well.

### AN 8-INCH TALE

SHELL games are not the only activity wherein the hand may be quicker than the eye.

So ruminates Buck Pyle, once of Clarendon, Texas, when he recalls the famous hunting trip undertaken by two of his father's ranch hands.

The cowboys, Sam and Henry, found buffalo tracks almost immediately. They spied two buffalo, and each fired at a different animal.

Henry's buffalo sped over a mountain range with Henry in close pursuit and was lost to view. Sam wounded his game and the injured buffalo charged. His pony wheeled, slipped into the deep grass and unseated the rider.

Sam rose to a sitting position, terrified at the approach of the huge animal. He ducked just as the charging buffalo hurtled past, then he straightened suddenly, grasped the wounded buffalo by the tail and hung on.

He could not hope to subdue the maddened beast, but neither could the animal attack him. So Sam clung to the buffalo's eight-inch tail until just before the wild runner crossed the Mexican boundary. Then he reached out with a poplar tree he'd gathered en route, tickled the buffalo's nose and turned him back.

When Sam had guided the buffalo in this fashion until they reached Donley county, Henry rode up and rescued his friend.

The regrettable effect of the incident, says Pyle, is that Sam won't accept a buffalo nickel now, even if you offer him three for a dime.

### THE EXTENDED PALM

A GREATER number of extended palms can be found in the state of Florida than in all of France.

One of them, a royal palm, grows in front of the ninth green of the De Leon Springs golf course, its foliage frequently catching balls pitched toward the green.

That happened to John H. Fisher of Chicago the first time he stepped on the De Leon Springs links to try for his usual 76. The ball lodged in the tree and only the gift of a 59-cent dollar persuaded his colored caddie to retrieve it.

Climbing to the top of the tree the caddie gave one vigorous shake and Fisher's ball and 376 other golf balls dropped. It was the first time the royal palm had been shaken.

The golfer was astonished to discover that thirteen of the balls had his name printed on them.

"It was my initial visit to Florida, all right, but that was no reason my entire name should have been printed on the balls," Fisher said later. "I didn't discover why until four months afterwards.

"I play the Tam o'Shanter course at Chicago. On the fifth tee I invariably slice my drive frequently losing the ball. Well, I began to analyze my shots off that tee, employing a compass and other research equipment.

"And I discovered a most interesting thing—every one of my sliced shots off that fifth tee moved in a curving line directly toward De Leon Springs from Chicago."

© Western Newspaper Union.

### Early Strikes in America

The first recorded strike in America took place in 1741, when New York bakers quit work as a protest against a municipal ordinance regulating the price of bread. The earliest known strike for higher wages took place in 1786, when the Philadelphia printers ceased work as a means of enforcing their demand for a minimum weekly wage of $6. The first organized strike in America took place in 1799, when the shoemakers belonging to the Federal Society of Journeymen Cordwainers, were compelled to lay down their tools in order to aid the bootmakers who were seeking an increase in wages.

# Uncommon Sense

By JOHN BLAKE

© Bell Syndicate—WNU Service.

Make up your mnd that it is senseless to quarrel.

You will meet many people that you dislike.

### At Least Tolerate Your Neighbor

Many of them will be quarrelsome, conceited, ill tempered. Avoid such people, but tolerate them. They may turn out to be better than you think they are.

There is plenty of room on this earth for human beings of all sorts and kind.

Some of them will differ with you in politics, others in religion.

Some may be downright ugly.

**But they are as they are made. Quarreling with them will make you unhappy, and you're going to need all the happiness you can find as you travel through life.**

* * *

Some of them may be snobbish and "high hat". You can easily keep away from that sort.

But you will be thrown in with certain people whom you cannot avoid.

They may live next door to you, they may belong to the same church or club, they may intrude themselves upon you in many unpleasant ways.

It will do you no good to "get your back up" when they are around.

You will get only misery out of quarreling with them.

**Just convince yourself that there must be that kind of people in the world with you, and that the easiest way is to be as cheerful as possible in their presence, eschew arguments with them, and let them go their own way.**

* * *

You can kill mosquitoes and spiders and rattlesnakes and other creatures with which you may be thrown as you go on.

You can't kill human beings without getting into serious trouble. I do not contend that you ought to nurse odious people in your bosom, or try to reform them.

All I suggest is that if you must be with them you will not be unhappy about it, but get along as well you can.

**And now and then you are pretty sure to find that somebody you thought was a pest was a really good sort when you came to know him well, and that you lost a good deal by not getting better acquainted with him.**

* * *

Dislike reacts on the person who harbors it. Better find that wherever you go you find men and women who constant irritations to you.

Leave them alone if you can't, just be civil pleasant and if they resent keep out of their neighborhood.

The chief end of man I hope ly believe is happiness.

You can't be happy when are hating other people.

But toleration will put it out their power to annoy you.

**Try this plan for a couple weeks. I think you will profit it.**

## All Around the House

Do not remove husks from green corn until just before putting on to boil. Corn spoils quickly, so it should be used as soon as possible after purchasing.

* * *

Sandwiches may be kept moist for 24 hours if they are wrapped tight as soon as made, in waxed paper, then placed in a box lined with a damp cloth and covered with a cloth. Keep in a cool place.

* * *

Never put hot foods in your refrigerator or ice box. Wait until they have cooled.

* * *

Always strain hot fat used for deep frying through a piece of cheese cloth each time it is used and set in a cool place. Treated in this way fat may be used many times.

© Bell Syndicate.—WNU Service.

## SMILES

**Cause Enough**

Neighbor—I wonder why your new baby brother cries so much.

Bobby—Oh, I guess you'd too if all your teeth were and your hair all off and legs so weak you couldn't stand on them.

**TURRET TOP**

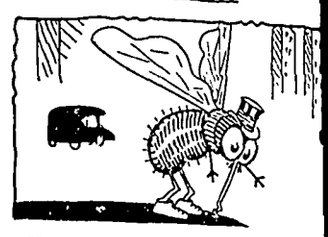

Horse Fly (on top of auto) "Gee whiz, this is the toughest equine I ever tackled.

**Her Right**

Man Motorist (barely avoiding broadside crash): "Why on earth didn't you signal?"

Girl ditto (who has crossed into home entrance) "I always turn in here, stupid!"

WHEN EYES BURN
Get Quick, Safe Relief with
MURINE
FOR YOUR EYES

**It Is Well**

Most of the illusions we recover from; and we're glad of it.

"Black Leaf 40" KILLS LICE
OUR "Cap-Brush" Applicator makes "BLACK LEAF 40" GO MUCH FARTHER
JUST A DASH IN FEATHERS.. OR SPREAD ON ROOSTS

**Costly Compliment**

There is nothing so expensive as an undeserved compliment.

MADE IN 8 FLAVORS
Makes 10 GLASSES
KOOL-AID
CHILDREN'S DELIGHT
5¢ AT YOUR GROCER'S

RESULTS COUNT
You Can't Afford to Take Chances With Your Fruit Jars...
When You Buy Fruit Jars Ask Yourself These Questions?
● Will they seal air-tight
● Do they save time...money ...labor
● Can I know positively that they are sealed
● Are they easy to seal and easy to open
● Are they suitable for all methods of canning?
● Kerr Jars meet all these requirements
REMEMBER... "KERR Jars and Caps are Best"
Kerr
FREE "Sample Kerr Mason Cap" ☐
"Time Charts...all methods" ☐
Name
Address
KERR MASON JAR CO.
624 Title Insurance Bldg. Los Angeles, Calif.
624 Main St. Sand Springs, Okla.

# Scenes and Persons in the Current News

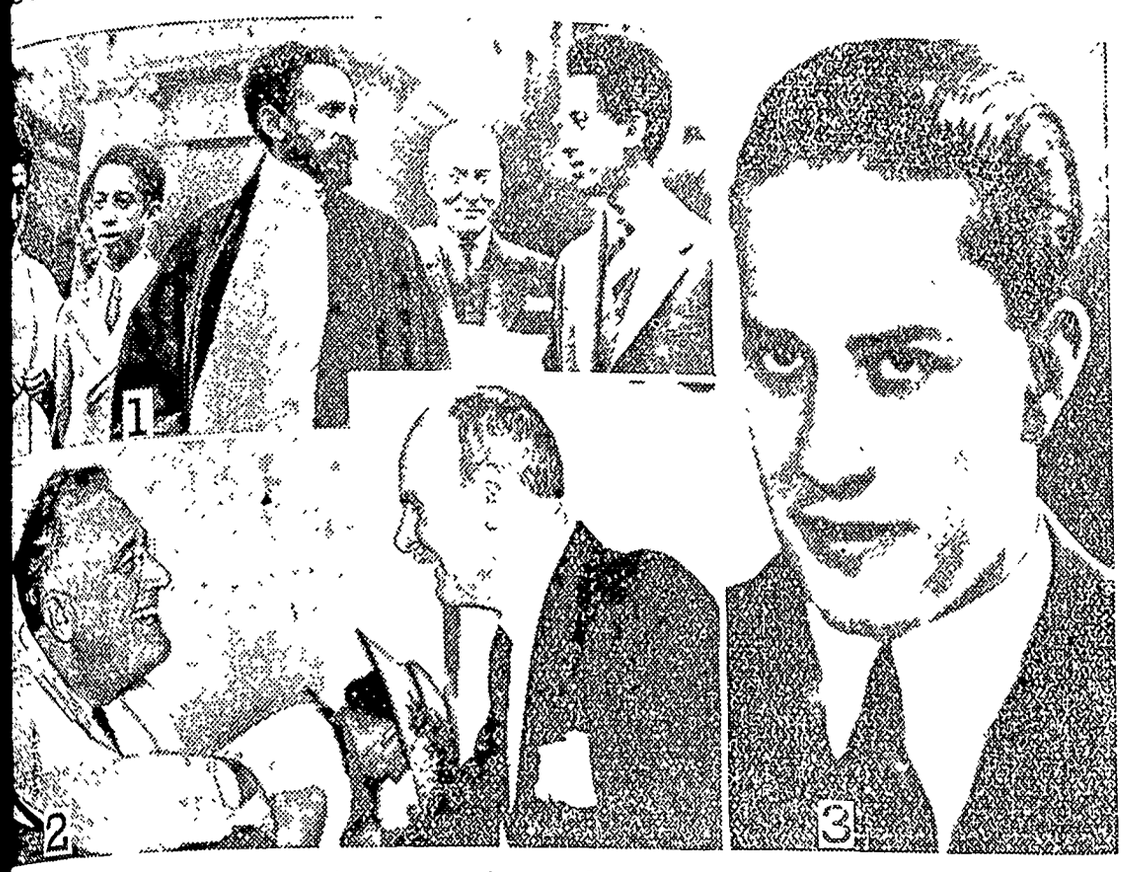

peror Haile Selassie of Ethiopia, now a refugee in London. 2—President Roosevelt shown with An-son Houston, son of Gen. Sam Houston, on visit to battlefield of San Jacinto, Texas. 3—Count iano, newly appointed Italian minister of foreign affairs.

# Coast Artillery Roars First Time in Eight Years

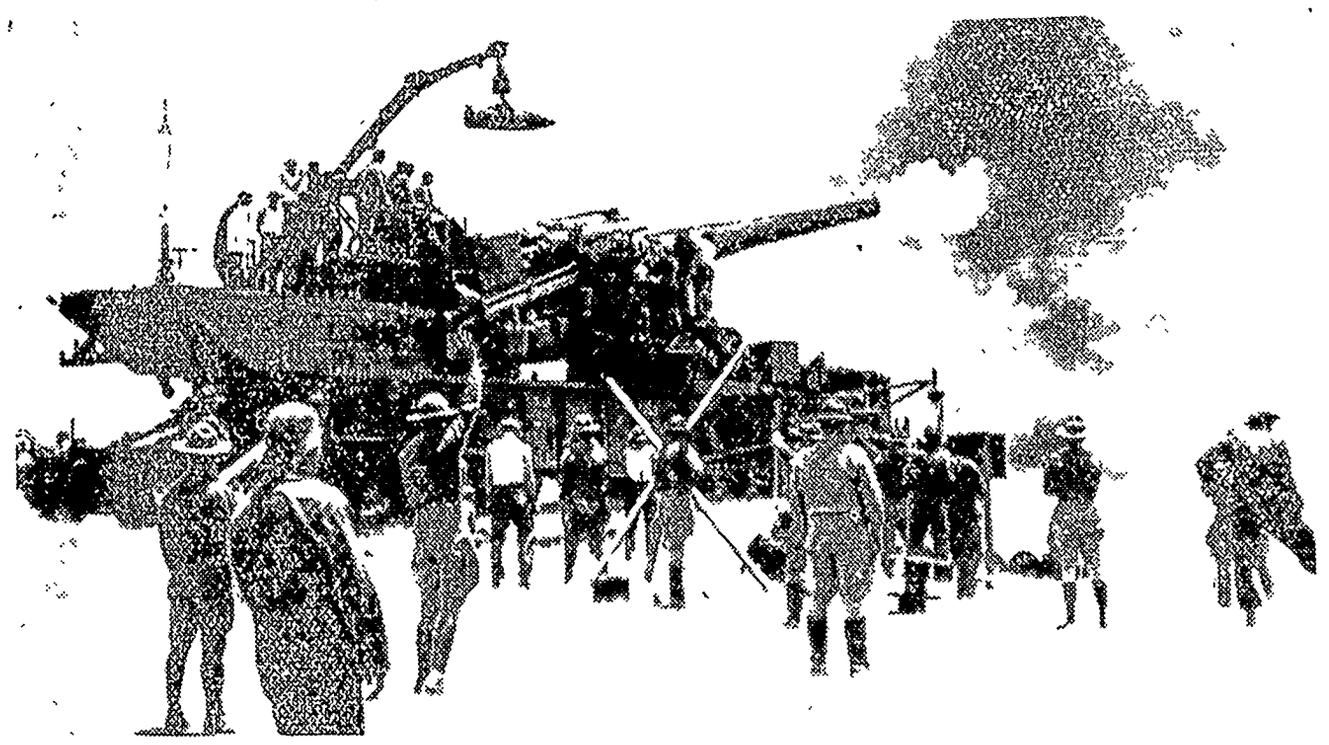

1,400-pound projectiles being fired from the United States army's 14-inch railway rifles during target practice on a range 70 miles south of Los Angeles. It was the first time such maneuvers have been held since 1928.

## Cook Post as eau Head

dmiral Arthur B. Cook, anded the Airplane Car- S. Lexington until last came chief of the navy's aeronautics. Rear Ad-

est J. King relinquished autic bureau post to Ad-, and he will soon assume of aircraft, base and S. S. Wright, at San Di-

## New Germicidal Lamp Is Invented

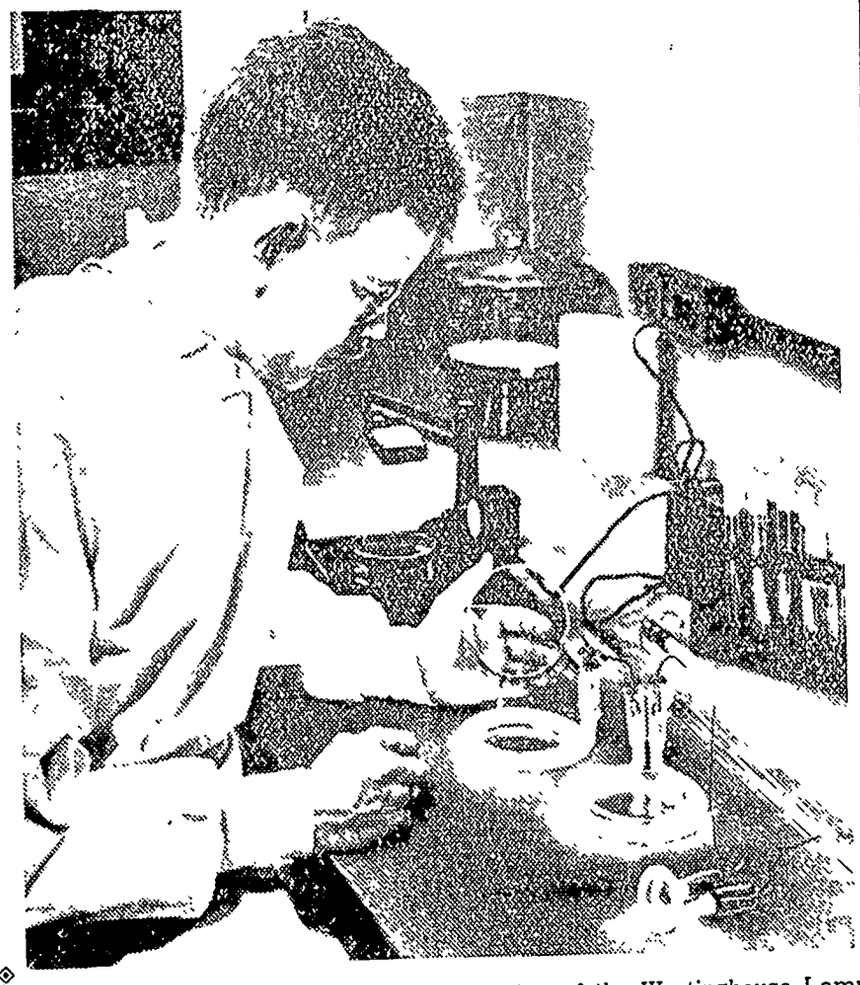

Dr. Robert F. James, research physician of the Westinghouse Lamp company, who developed the new germicidal lamp, examing some of the shapes into which it may be made. Its radiations retard mold growth, and is particularly useful where a lack of heat is imperative.

**day School Founder**

Raikes, founder of the chool movement was born

## FLAG CREATOR'S KIN

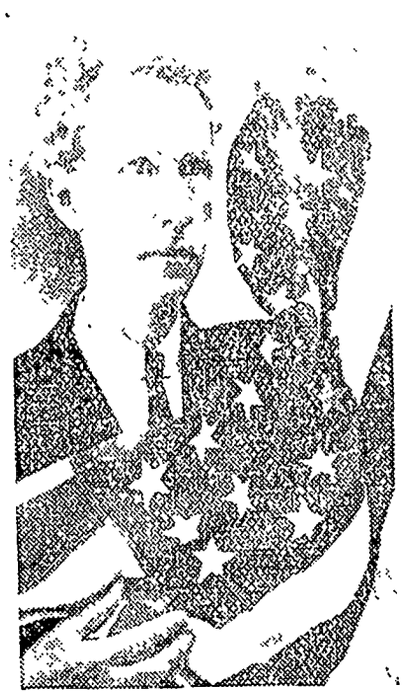

John Rowan Reid of San Diego is the grandson of Capt Chester Reid, famed American naval hero, who suggested the pattern of the American flag which congress approved on April 3, 1818. Captain Reid was named to a commission by naval affairs committee of congress to design a flag of "proper dimensions" when Old Glory had 15 stars and 15 stripes.

## Chief G-Man Is Now Honorary LL.D.

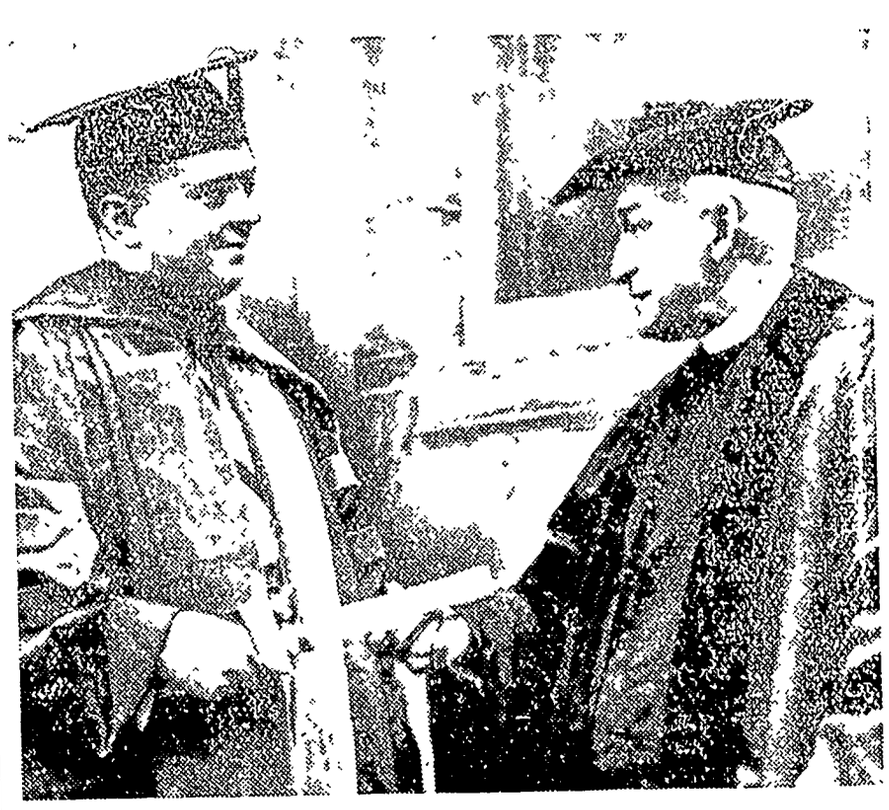

Chief G.-Man J. Edgar Hoover (left), received an honorary degree of doctor of laws at the one hundred and fifteenth commencement exercises of Pennsylvania Military college at Chester, Pa. Right Rev Francis M. Taitt, Protestant Episcopal bishop of Philadelphia, who is president of the board of trustees of Pennsylvania Military college, made the formal presentation of the degree.

## Coeds Indulge in Rough Sport

se moment in a game of field hockey on Bovard field at the Uni- Southern California finds this group of shin-guarded coeds in a ght for possession of the ball. Tennis, golf and other outdoor e included in the women's athletic program at the Trojan insti-

## CHESTERTON IS DEAD

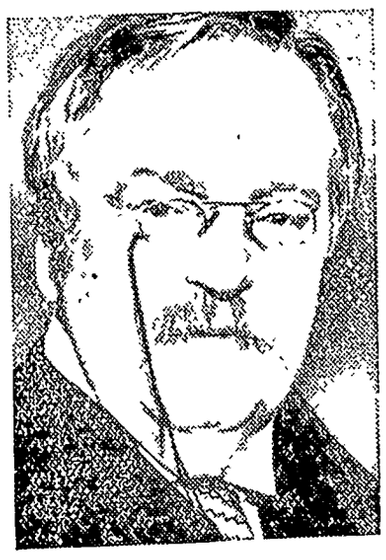

This is a recent portrait of Gilbert K. Chesterton, one of England's most noted men of letters and famed for his use of the paradox in his writings, who died in England, at the age of sixty-two He suffered a heart attack at his ome at Beaconsfield.

## Gen. Pershing at West Point Graduation

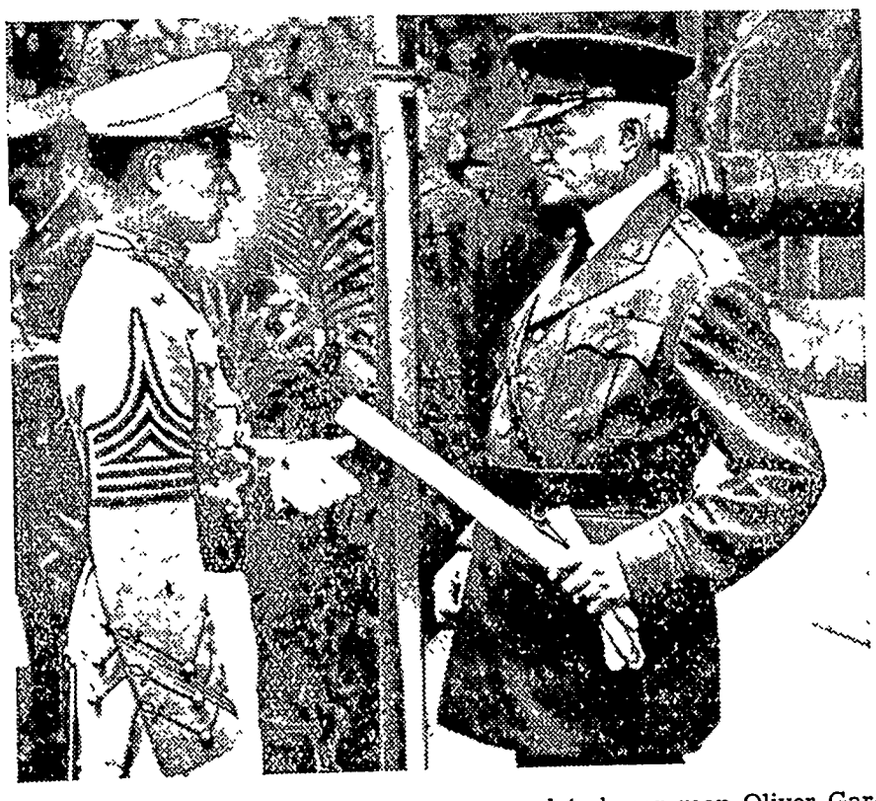

Gen. John J. Pershing presents an award to honor man Oliver Garfield Haywood, Jr., at the graduation exercises held at the United States Military academy at West Point. Following graduation the newly commissioned officers were assigned to duties with the regular army, the future generals starting with the rank of second lieutenant.

## Henry Verdelin of Minneapolis Is Chief of Bankers

Henry Verdelin of Minneapolis who was selected without opposition as president for 1936-37 of the American Institute of Banking, at

the convention of the institute held in Seattle. The institute is a division of the American Bankers association.

## anchester Has England's Most Modern Church

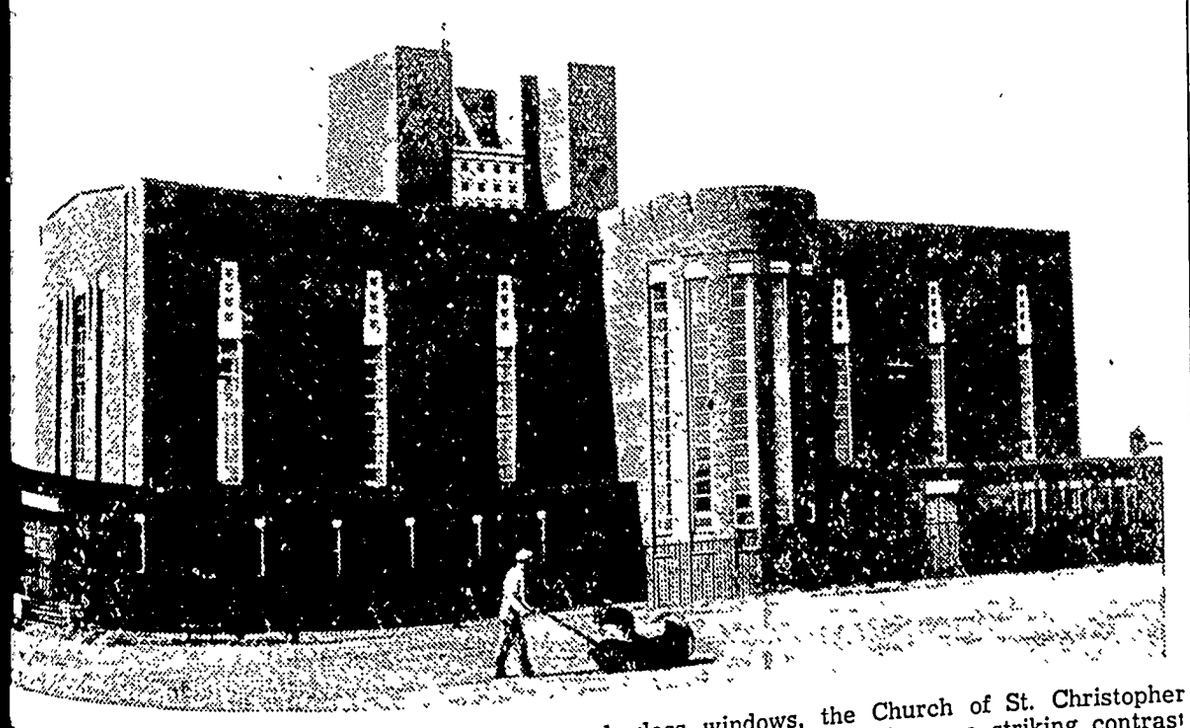

out buttresses, gargoyles, Gothic filigree or stained glass windows, the Church of St. Christopher rton, Manchester, lays claim to being the most modern in England. It forms a striking contrast ore familiar type of church. Notice the long, rectangular windows which add to the modern effect s were made by B. A. Miller, Liverpool architect, and the church was built at a cost of $55,000.

# Virginia Celebrates Patrick Henry Bi-Centennial

Gentry of Hanover, Va., gather to map out a scene in "Liberty or Death," a spectacular pageant which will be presented July 15, 16 and 17, marking the bi-centennial of the birth of Patrick Henry. Inset depicts Patrick Henry as a boy, when with hounds and gun he led many a chase over the Hanover fields and woods. In the pageant, milestones in the life of the great Virginian will be dramatized. The story will include Henry's rise to immediate fame after his speech in a celebrated case known as the "Parson's Cause" when, as an obscure lawyer, he boldly denied the right of King George III to abrogate the acts of the colonial legislature. His famous "Give me liberty or give me death" speech, his career as a soldier in the Revolutionary war and his services to Virginia and the nation as governor and statesman will be depicted.

# The Klemme Times

R. A. JORGENSON, Publisher.

Entered At The Post Office At Klemme, Ia., as 2nd Class Matter

12—TELEPHONE NUMBER—12

SUBSCRIPTION RATES
In Hancock County $1.50 per year
(In advance $1.00 per year)
All Iowa Subscribers $2.00 per year
Outside Iowa $2.50 per year

All subscriptions for papers going to points within the county are [illegible] yearly sub- [illegible] be discontinued only [illegible] from subscribers or at [illegible] All other [illegible] will be discontinued [illegible] after expiration if not [illegible] time for payment will be extended if arrangement is [illegible] by the subscriber



## Mor-Gain Feeds....

You can make extra profits feeding hogs and cattle if you use MOR-GAIN We carry a complete line of feeds, tankage etc

SAVE MONEY . . . .
BUY COAL THIS SUMMER!

You can save money by buying your winter's supply of coal during the summer Do not take chances of going through another winter like the last

COAL FOR THRESHING . . .

We are getting in a car load of INDIANA threshing coal

## North Iowa GRAIN COMPANY



## SPECIALS
FRIDAY - SATURDAY

| | |
|---|---|
| COOKIES Two Lbs. | 25c |
| GWC PORK-BEANS Two 2½ cans | 21c |
| Hersheys COCOA One Lb. Can | 14c |
| SODA CRAX Two Lb. Box | 19c |
| GEORGIE PORGIE Package | 19c |
| CORN FLAKES Package | 09c |
| BROOMS Each | 39c |
| Fresh PRUNES Gallon | 24c |
| Mens BVD | 49c |
| Boys BVD | 25c |
| TENNIS SHOES Boys | 59c-98c |
| STRAW HATS Nice Asst. | 19c to 50c |

## DAY'S
SELF-SERVING STORE



## DEAD
ANIMALS Removed FREE
BRITT RENDERING SERVICE
Phone 88 Klemme
We Pay The Charges



## Where Old Friends Meet--

—For—

Short Orders, Lunches, Soft Drinks, Beer, Candy, Cigars, Cigarettes, Tobacco, Home made Ice Cream Cones, and Ice Cream

"You're Always Welcome"

## WILES CAFE



Britt Rendering Works
REMOVES YOUR
## DEAD
Horses, Cattle, Sheep, Hogs
Free Of Charge
Phone 124 Klemme
We pay reverse calls
CARL HAMPE ..1ju


## Farley Fears Him

Already credited with having Jim Farley and his New Deal spellbinders on the defensive is young, red-headed John D. M. Hamilton, of Topeka, Kan., new chairman of the Republican National committee. He managed the campaign which won Landon the nomination unanimously.

# Imports Displace 33 Million Acres

### New Deal Aids Foreigners to Steal Home Market From U. S. Farmers.

Washington, D. C.—Imports of foreign farm products, aided by the Roosevelt crop reduction and free trade policies, displaced 33,436,336 acres of American farm land during the year 1935 alone, an analysis of the department of commerce reports over that year reveal. This is approximately one and one-half times the amount of land in cultivation in Iowa, a leading agricultural state.

This estimate is based upon the ten-year average yield of the acreage necessary to the production of the same crop in the United States. It is also estimated that the United States rural population denied the opportunity for self-support by the 1935 importations is 1,741,000 persons. This does not include the 1,000,000 southern share croppers and farm hands thrown out of work because of the administration's cotton curtailment program.

**Pork Imports Leap Up.**

Imports all down the line—grains, meats, hops, milk, butter, eggs, vegetable oils and their substitutes, lard substitutes, edible molasses and many others—have multiplied, in some cases fifty or 100 times, under the New Deal.

In the first four months of 1936 the United States consumed 10,151,102 pounds of foreign pork, almost seven times the volume imported in the first four months of last year, and more than twenty times the imports of two years ago. The rapid rise of pork imports was accompanied by a large increase in live hog imports. In the four months the United States received 5,180,576 pounds of live hogs, as compared with only 35,953 pounds in the corresponding period a year ago, and 2,800 pounds two years ago.

**Canned Meat Imports Soar.**

Hog raisers fear that these big imports will eventually cause a collapse of home markets similar to that which occurred in cattle, although production in this country is yet far below the requirements of the nation. American producers have lost many millions of dollars of trade to the foreign farmers as a result of the scarcity program adopted three years ago. In four months meat valued at $7,951,000 was brought in from other countries. April imports amounted to more than $2,000,000. Two years ago they were $350,000.

Canned meat imports rose to 34,307,453 pounds this year, compared with 25,613,601 a year ago and 9,718,137 two years ago.

## Col. Knox Is Energetic Foe of Administration

Chicago, Ill.—Col. Frank Knox, Chicago newspaper publisher nominated as Gov. Alf M Landon's running mate on the Republican ticket in the November elections, is no exception to the unity of purpose which has characterized the Republican convention in Cleveland and the campaign itself.

Determined to campaign vigorously as a candidate for the vice-presidency, Col. Knox wired Gov. Landon: "I gladly place myself under your orders and will undertake to discharge every assignment you give me with all the vigor and ability I possess. We go forward to victory."

**Deficit in Terms of Gold**

Washington, D. C.—The accumulated deficit of the Roosevelt administration is a sum equal to more than the value of all the gold in the United States and more than half the value of all the known gold in the world.

**Record Federal Spending**

Washington, D. C.—Up to May, 1936, the Roosevelt administration had spent $22,541,245,376. This sum is over 1¼ billions more than the entire national debt at the time President Roosevelt took office.

## Notification July 23

Topeka, Kas.—Fresh from his recent vacation in Estes Park, Gov. Alf M. Landon, Republican nominee for the Presidency, is shown here as he returned for the special session of the legislature, and for his notification ceremonies July 23.

# Hamilton Bares New Deal Fears

### Sees 'Victory for America' This Fall, in Speech at Chicago.

CHICAGO, ILL.—John D. M. Hamilton, new chairman of the Republican National committee, opened the Republican Presidential election campaign in the West with a ringing, straightforward declaration of the misdeeds of the Roosevelt administration and its fear of obliteration which the public recognition of these misdeeds has produced.

His speech was delivered at a dinner given him by the Republican Finance committee for Illinois. As he finished upon the note: "There can be only one outcome in November—a victory for America!" the more than 3,000 listeners cheered wildly. It was the largest political dinner in Chicago's history; 1,200 were turned away.

In the early passages of his speech, Hamilton dwelt upon the "phoney" character of the claimed New Deal confidence in re-election, and endorsement of its candidate—confidence he said was unreliable for the very fact that it has been bought with payroll jobs and the taxpayers' money

**Points to Farley's Fears.**

Hamilton also cited the futile imitations of the Republican platform advocated by President Roosevelt with respect to the Democratic monopoly plank, the civil service plank and the plank on balancing the budget. He characterized these imitations as sincere flattery.

"There has been a sudden end to the talk that the Republican party would carry only six states in November," Hamilton declared. "On the contrary, the chairman of the Democratic National committee felt obliged to tell the delegates to the Philadelphia convention that confidence was not enough And in the last few days supporters of the administration have been disheartened by the extraordinary spectacle of their candidate for President so uncertain of carrying his own state that he must draft the aid of a governor, whom he himself placed in office, at the sacrifice of that man's own personal preferences and political future."

Hamilton expressed sympathy for James A. Farley, "jobmaster general of the New Deal," declaring: "He has undertaken to see that his candidates are re-elected in November and quite plainly he doesn't know how it can be done."

The G. O. P. chairman said the administration's claims for its agricultural policy were singularly modest.

**Betrayal of Farmer.**

"It neglects," he said, "to mention the extraordinary increase in importations of farm products, which are most certainly directly attributable to the Roosevelt administration. It neglects to say that from 1932 to 1935 imports of raw foodstuffs increased 41 per cent and of manufactured foodstuffs 49 per cent. It neglects to state that in that period importations of wheat jumped from three thousand bushels to over twenty-seven million bushels; and imports of corn jumped from 344 thousand bushels to over 43 million bushels; that imports of rice went from 19 to 53 million pounds."

Hamilton predicted that citizens would not be fooled out of realizing the excessive burden of taxes. "They will note the perfectly correct horror with which Mr. Roosevelt views gambling with other people's money, but at the same time they will note he fails to mention the gambling in which irresponsible New Deal officials have indulged, not only with our money but with money which our children will have to produce."

# Liberty News

Homer and Howard Schoenwetter were dinner guests at the Edd Schoenwetter home Sunday.

Mr and Mrs Alvin Graham and son were Sunday dinner guests at he Joe Stokesbary home

Mrs. Dorothy Gueswein of Chicago has been visiting her parents, Mr and Mrs. Will Greiman Sr and other relatives the past two weeks.

Mr and Mrs. Harry Pringnitz and family visited Sunday evening at the Art Knoke home.

Mrs Roy Schaefer and daughters visited Sunday evening at the Elmer Beier home

Billy and Byrnes Lemke were Sunday dinner guests of Harold Abele. the occasion being his 17th birthday

Mrs. Otto Gast and daughter, Faye, left Monday for their home at Beltrami, Minnesota.

Will Lemke was a Britt visitor Tuesday morning.

Mr and Mrs Ival Hanson and daughter of Beltrami, Minn., visited relatives in this vicinity last week Thursday they left for Waterloo where they visited with the Kulper family From there they drove to Grundy Center and Onawa to visit with his relatives.

Mr adn Mrs John Griffen and family were Sunday dinner uuests at the Albert Lange home.

Mr. and Mrs Jim Vrba and Marcelle visited Sunday evening at the Albert Lange home

# Avery Items

Mrs. Robert Roths and children spent Friday at the Fred Bachman home.

Mr and Mrs. Herb Marshall and daughter, Irene, were shopping in Mason City Thursday.

Mr and Mrs. John Trampel and baby were Thursday evening visitors at the Peter Trampel home.

Mr and Mrs. Harm Aires and son, Russell, of Waterloo were entertained at the Clarence Bachman home Sunday as dinner guests.

Mr. and Mrs. Bennie Beek and son, Gary, John Beek and his lady friend of Clear Lake, were Sunday visitors at the Hamo Beek home. The were supper guests at the John Trampel home.

Mr and Mrs. Clarence Bachman and family were callers at Mason City Thursday forenoon.

Mr and Mrs. Donald Neuberger and sons were visiting Sunday evening at the Joe Burgess home near Goodell

Mrs. August Trampel and family were Sunday afternoon visitors at the Peter Trampel home.

Mr and Mrs Harlow Helps and son were callers at the Dwight Helps home Monday afternoon.

Miss Dena Beek is spending a few weeks at the home of her brother Bennie Beek and family at Clear Lake

Mrs Fred Bachman spent Thursday forenoon at the Rob Roths home

Mr and Mrs Cyde Marshall and son Robert, spent Sunday at the D A and Herbert Marshall home

Mr and Mrs Fred Wessels and daughter Arlene of Meservey and Mr and Mrs Will Wenz were Sunday afternoon visitors at the Leppo Wessels home

# Ell News Notes

Karsjen Christians who has been a patient at University Hospital at Iowa City the past three weeks, returned home Wednesday. He will return for further treatment in six weeks

Mr and Mrs Melvin Neuberger and daughter Elaine, and Mr. and Mrs Donald Neuberger and sons were Sunday evening supper guests at the Lewis Neuberger home.

Ethel Florence and Georga Kehl and Mrs Roy McKenny of Peoria, Ill visited a couple of days the past week at the Albert Kehl home.

Mrs Anna Miller of Chicago came Sunday for a visit with her cousin, Mrs Jake Hess and husband

# Real Estate Transfers

J. C. Gustafson, Guard of Monte S. Upmeyer, minor, to Erwin M. Moll Guard. Dee d4-3-36 $1 tract of land in Seymour's add. to Concord, now Garner.

Fred Missal Sr. to Ethel Lubben Wty deed 11-26-35 $1 E½ SE¼ of Sec. 15-96-26.

Prudential Insurance Company of America to Henry Boyken Wty Deed 5-1-36 $12,800 NW frl sec. 30-97-26 cont 156 acres.

E. P. Hanson, sheriff to John Hancock Mutual Life Ins. Co. shffs. deed 7-3-36 $13,855.36 SW¼ Sec. 22-94-26.

W. F. Baker, admr. W. H. Baker, dec'd, to Fred H. Roblin, Admr deed 5-12-36 $1500 lot 15, 16, 17 in block 15 orig Kanawha.

Hattie M. Lockwood & G. R. to Chas. F Keraus Wty Deed 6-17-36 $1650 lots 1, 2, 7 and 8 Tallman's add to Garner, Iowa.


## Hot Weathe[r] Lubrication

PENNFIELD MOTO[R OIL] WILL STAND THE [HEAT]

When the thermom[eter] around the hundred m[ark] also the danger sig[nal] your car Be sure of th[e] lubrication PENNF[IELD] MOTOR OIL is especi[ally re]fined to give your mot[or per]fect lubrication no [matter] how hot the weather

Drive In Today F[or] A Pennfield Fil[l]

Then get a tankful [of] PARALAND GAS It [has] at the hot weather an[d] real pep in the old bu[s]

We'll Be Looking For [You]

Hancock Cou[nty] Co-Op. Oil Sta[tion]
HERMAN PAUL, Ma[nager]



## COOL COOKER[Y]

### The Electric Range Supplies Heat [to] Your Cooking...Not to Your Kitch[en]

***You Work In Cool Comfort Wh[en] You Cook The Electric Way***

Mr. Husband: Give the little woman a break A modern, automatic Electric Range can be [in]stalled in your home for $1 50 per month a[nd] under the new reduced rate schedules the op[er]ating cost is surprisingly low.

Central States Electric Company

We now serve over 3000 Electric Range Customers


Charter No. 6659 Reserve District No

REPORT OF THE CONDITION OF THE

## FIRST NATIONAL BANK

Of Klemme, in the State of Iowa, at the Close of Business June 30, 1936

—ASSETS—

| | | |
|---|---|---|
| Loans and discounts | | $184,193 |
| Overdrafts | | 116 |
| United States Government obligations, direct and-or fully guaranteed | | 10,000 |
| Other bonds, stocks and securities | | 100,717 |
| Banking house $8,000, Furniture & fixtures $3510 | | 11,510 |
| Real estate owned other than banking house | | 1,217 |
| Reserve with Federal Reserve bank | | 105,182 |
| Cash, balances with other banks, and cash items in process of collection | | 338,750 |
| Other assets | | 879 |
| Total Assets | | $752,563 |

—LIABILITIES—

| | | |
|---|---|---|
| Demand deposits of individuals, partnerships, and corporations | | $311,467 |
| Time deposits of individuals, partnerships and corporations | | 317,676 |
| State, county and municipal deposits | | 64,109 |
| Not secured by pledge of loans and-or investments | $693,253.17 | |
| Total Deposits | $693,253.47 | |
| Dividends declared but not yet payable and amounts set aside for dividends not declared | | 200 |
| Other Liabilities | | 234 |
| Capital account: | | |
| Class A preferred stock 100 shares, par $100 00 per share, retirable at $100.00 per share; Common stock, 250 shares, par $100.00 per share | $35,000.00 | |
| Surplus | 15,000.00 | |
| Undivided profits—net | 6,471 85 | |
| Preferred stock retirement fund | 2,408.62 | |
| Total Capital Account | | 58,880.4 |
| Total Liabilities | | $752,568.0 |

State of Iowa, County of Hancock, ss:

I, C. G. Waterman, Cashier of the above named bank, do solemnly swear that the above statement is true to the best of my knoweldge and belief. C. G. WATERMAN, Cashier.

Sworn to and subscribed before me this 11th day of July, 1936.
(SEAL) A. R. Arnold, Notary, Public

Correct—Attest
J N. Day
E. J. Arnold
F. A. Arnold
Directors

Member Federal Deposit Insurance Corporation

atch
k and
elry
airing
mpt Service
N. ZEIGER
RY & OPTICAL STORE
GARNER, IOWA


**LANDON DOES IT AGAIN!**

**Topeka, Kas.—Gov. Alf M. Landon has balanced his budget again! When Kansas closed its fiscal year June 30, there was on hand a cash balance of approximately $1,250,000, according to the estimate of A. R. Jones, state accountant. This is nearly a quarter of a million dollars more than the cash balance at the close of the 1935 fiscal year.**


**$100.00 CASH PRIZE!!!**
Coupon with every
**KODAK FILM**
Developed & 8 deluze prints and professional enlargment oil painted by artists all for only **25c**
Mail this ad with film roll to
**Janesville Film Service**
K100 Janesville, Wisconsin


**Budget Estimate And Record Of Filing**
**TOWN AND CITY**
**ESTIMATE**

TICE—The town council of Klemme of Hancock County Iowa et August 3rd, 1936, at 7.30 p. m. at Town Hall Taxpayers will d for or against the following estimate of expenditures at that
A J KUDJE, Town Clerk

| | Balance on Hand June 30, 1936 | Estimated Surplus of balance on hand | Estimated Income other than taxation | Amount Necessary to be raised by Taxation | Expenditures For year 1934 | Expenditures For year 1935 | Proposed Expenditures Estimated 1936 |
|---|---|---|---|---|---|---|---|
| | $ 571 | | $500 | $ 900 | $2186 | $1461 | $1400 |
| ement | 157 | | | 450 | | | 450 |
| | 245 | | | 450 | 448 | 457 | 450 |
| ill | | | | 300 | | | 300 |
| | 134 | | | 160 | 116 | 109 | 160 |
| terest | 149 | | | 650 | 240 | 500 | 650 |
| Bonds | 332 | | | 500 | | | 500 |
| Bonds | 483 | | | 500 | | 500 | 500 |
| P Bonds | 489 | | | 500 | | 500 | 500 |
| Totals | $2560 | $ | $500 | $1410 | $2990 | $3327 | $4910 |

d Taxable Valuation (1935) $242,279
and Credits (1935) $126,724.


arvest Help
R HIRE . . . .

Every farmer needs extra help during the busy HARVEST SEASON just ahead Did it ever occur to you that a TELEPHONE in your farm home is just like having an extra hired man? Your telephone will save you the time of a man in calling on your neighbors to make threshing arrangements and other jobs Use your telephone and save this valuable time.

If you want a 'phone installed today, call or write

wa Union Telephone Company
L ANDERSON, Local Agent — KLEMME, IOWA



gain It's
Harvest Time!

AND WE HAVE THE GROCERIES
TO MEET HARVEST NEEDS

It's harvest time again and Harvest Time calls for Special Groceries and Meats We are prepared to serve you with a complete line of BAKERY GOODS, well known brands of CANNED GOODS, and a complete line of MEATS both Fresh, Cured and Cold Harvest Season Fruits every day.

WORK CLOTHING FOR
HARVEST TIME . . E

Men and Boys! We want you to try our OVER ALLS, JACKETS and WORK SHIRTS We know you will be more than pleased with both the quality and price We feature EXTRA VALUE PER DOLLAR in our WORK CLOTHING.

KEEP COOL .. Get an Extra Pair
Of Those WASH PANTS today!

THADA'S
GOOD STORE IN A GOOD TOWN — KLEMME


**GOOD NEWS FOR ANGLERS**

A partial report, made by W E. Aitken, biologist for the Conservation Commission, of a survey of northwestern lakes for the purpose of determining the wealth of minnow and fish food life, indicates that water conditions have produced an increased population of minnows in the majority of lakes In addition to the improved condition for minnows which in turn aids fishing the bug life existent in these lakes is better than has been reported for many years This is particularly true of daphnia and water fleas Aitken reports tons of bug life may be found near the shores of most lakes

The small animal life in its abundance creates an ideal condition for minnows as these small fish depend upon bug life for their food The minnows in turn furnish food to game fish and reduce canabalism All in all, Aitken reports that fishing conditions should improve during the coming year if all other factors remain normal or become improved

**FISHING GOOD DESPITE HEAT**

Reports reaching the Conservation Commission and observations that were made by Conservation Officers indicate that the temperatures above the century mark for several days have had no effect on the fishing Ordinarily when the water gets warm the fish are sluggish, particularly during the period of the shad fly hatch and for several days following

Most affected by these conditions is the wall-eyed pike but not so this year With the first shad fly hatch over and the water extremely warm the wall-eyed pike fishing remains good in the major lakes of northwestern Iowa Most fishermen report catching several and many report the limit Still fishing and trolling with minnows are equally successful and many are taken on artificial lures when fished properly

Examination of numerous wall eye stomachs show them empty so apparently the fish are hungry Silver bass are also being taken in good numbers in the north and northwest regions

**GENERAL PERSHING**

General John J Pershing now 75 years old, has had perhaps the most remarkable career of any American soldier of his generation and although retired from the Army since 1924 is still active as chairman of the American battle monuments commission

Born in Linn County, Missouri, he was graduated from West Point in 1886, gaining his first actual experience in battle the same year in the Apache Indian campaign He served in the Sioux war of 1890-91, in the Santiago campaign of 1898, and distinguished himself in successful campaigns against the Moro in the Phillipines, for which he was promoted from captain to brigadier general

He commanded the [illegible] sent into Mexico in pursuit of Villa in 1916 and at the outbreak of the World War was placed in command of the American Expeditionary Forces in France For his distinguished services in the war he was made General of the Armies of the United States, a rank created for him by Congress in 1919 He also received the highest military decorations from all the Allied nations

General Pershings life has been marked by man hardships and at least one great sorrow His wife and three children were burned to death in a fire at the Presidio of San Francisco on August 27, 1915, while he was absent from the post on duty Mrs Pershing was the daughter of Senator Warren of Wyoming

During his long career General Pershing has served his country with extraordinary distinction, and his fellow citizens will wish for him many more years in which to enjoy the well-earned honors which have been bestowed upon him.

**OVERLOADING BOATS MADE UNLAWFUL BY COMMISSION**

The Conservation Commission, at its meeting held July 7th, amended the boat regulations to include a provision making it unlawful for any person or persons offering a boat for hire or renting a boat to use to permit said boat to be occupied by more passengers and crew than the licensed capacity of the boat.

Each boat offered for rent must be inspected and a metal tag affixed indicating the number of persons it may carry

The Commission felt the need for such a regulation due to the widespread practice of persons who rent a boat and then go around a point or hidden portion of the lake and loading in several more passenders than the number permitted by law The Commission is endeavoring to reduce the number of drownings in this manner.

# 100,000 to See Landon Notified

## Day of Celebration Planned July 23 to Honor Nominee.

TOPEKA, KAS.—Tens of thousands of prairie state Americans, joined by additional thousands of visitors from every section of the United States, will gather on the grounds of the state house here Thursday, July 23, to hear Alf M. Landon accept the Republican nomination for President.

The quiet, businesslike governor, who balanced the budget of Kansas by simple economy, in his speech of acceptance, to be broadcast nationally, will tell the American people how he proposes to handle the problems of government.

**Day-Long Celebration.**

Topekans, under the leadership of their chamber of commerce, have arranged a program of pageantry which will last from noon until nearly midnight. Indian ceremonies, parades and a giant fireworks display will portray the spirit and history of Kansas, and voice the "typical prairie" states' approval of Alf Landon.

At the Kansas state fairgrounds 20 tribes of Indians will conduct a ceremonial barbecue at noon in the colorful setting provided by their villages of tepees. Haskell Indians from Lawrence, Kas, and groups from Marietta, will unite with other Indians from points as far-removed as New York and Arizona to smoke the pipe of peace with the Republican nominee.

**100,000 Can View Ceremonies.**

A triple parade, lasting an hour and a half, will march down Kansas avenue to the state house, beginning at 4 p. m.

"More than 10,000 Landon boosters are being marshalled to participate in the parade," said Robert M. Owthwaite, president of the Topeka chamber. "Their line of march will be decorated with sunflowers, for as the sunflower was planted by the early pioneers to guide those who followed to their destination in safety, so is the Landon sunflower destined to show the way back to the security of the American form of government."

The notification ceremonies will take place on the south steps of the state house, where 100,000 persons will be able to see Gov. Landon against the background of the building from which he has sprung to fame with the swiftness and power of a prairie cyclone.

## Drouth Emphasizes Folly of New Deal 'Scarcity'

Chicago, Ill. — Drouth disaster, plus artificial crop restricton, for the second time in three years is demonstrating the fallacy of the New Deal theory of "economic scarcity," writes Frank Ridgway, agricultural editor of the Chicago Tribune.

Ridgway declared that it was difficult for many to believe crops again are being destroyed so that farmers can qualify for payments under the new federal soil law, when the country is faced with a shortage of human foods and livestock feeds, and foreign grown farm products are being imported into the United States in increasing amounts.

"Farmers have a feeling of protest against being forced to clip or pasture their green oats to prevent them from maturing a crop of seed, or to plow under tons of green soy beans that would make needed food for live stock this winter," Ridgway said. He cited some instances of Illinois farmers who decided not to plow under their soy beans to receive government checks for $12 an acre when they could make $15 an acre by harvesting the beans and selling them.

## Predicts G. O. P. Sweep to Majority in House

Chicago, Ill.—The steady trend toward Landon and Knox throughout the country will help sweep a Republican majority into the house of representatives at the approaching election, says Earl Venable, executive secretary of the Republican Congressional campaign committee with offices here

"We will retain all the seats we now have," said Mr. Venable, 'and from among the remainder, now represented by Democrats who came in on the 1932 landslide, a sufficient number can be swung back to give the Republicans a comfortable majority in the new house, which will support Landon after his election."

**Exports Drop Under New Deal**

Washington, D. C.—During President Roosevelt's administration, cotton exports decreased 33 per cent, lard exports 83 per cent and wheat exports 99 per cent, according to department of commerce reports.

**Largest Peacetime Deficit**

Washington, D. C.—The national deficit of 4 billion 764 million dollars for the 1936 fiscal year, as reported by the treasury department, was the largest peacetime deficit in the history of the United States.

Ramona Tanner visited the latter part of the week at the Rosa Tanner home.

Hans Chase and mother of Forest City visited at the Albert Lange home Sunday


**PAINTING**
SPRAYING, DECORATING, PAPER HANGING
**GEO. LAWHORN**
Phone 54 Klemme, Iowa



SHOP IN GARNER
FOR THE THINGS YOU CAN NOT GET AT HOME

NORGE
Rollator Refrigerator

Monthly savings as reported by Norge owners amount to as much as $11 a month Why put off your enjoyment of this luxury that saves so much more than it costs? Come in and get the facts

Choose the Refrigerator with the Press Action Lazilatch, Combination Bottle and Dairy Rack, Sliding Utility Basket Adjustable Shelf, Improved Automatic Flood Light Closely Spaced Shelf Bars; Almost Everlasting Rollator Compressor, Many other improvements and refinements

Shannon-Bohn, Inc.

Poultry Feed
We are interested in your success and our interest does not end with your purchase of Chicks. If you want to know anything about FEED, call us We handle the well known AMES Poultry Feeds, and will be glad to help with your poultry problems.
BUTZ HATCHERY
2 Blocks South Of Tourist Park
PHONE 233 GARNER PHONE 26 MESERVEY

Health
Good health comes as a reward for observance of natural law, ill health is the penalty of its concious or unconcious violation My part is to assist Nature You'll be surprised how apparently complicated conditions yield to simple natural treatment
DR. R. E. ULRICH
Chiropractor

Straw Hats
When your hat becomes soiled and dirty, send it to us for cleaning. It will look like new when we get through with it Have your caps and ties cleaned here.
Modern Cleaners
Chris J. Johansen, Prop.

"Cool as a Cucumber"
That describes those nifty Summer Suits we are featuring at low prices Complete line of Summer Trousers in all weaves Complete your summer wardrobe with one of our new Straw Hats, an Arrow Shirt, or Sport Oxfords.
WILLE'S
CLOTHING AND SHOES GARNER, IOWA

MAGICLEAN
"SUPER-CLEANING THAT RESTORES BEAUTY TO CLOTHES"
DRY CLEANING keeps Clothes Fresh and Wearable all the time. Make it a practice to go through your wardrobe regularly. Send all soiled clothes to us. Our "Super" Cleaning and Pressing preserves them and extends their wear.
Guaranteed Service and Reasonable Prices—
GARNER DRESS CLUB

AUTOMOBILE
Accessories
We carry a complete line of Batteries, Tires, Tubes, Repair Parts, Tools, Oil, Accessories and Novelties for all popular cars. Save money by trading here
Coast-To-Coast Store
IOOF Bldg. Alex C. Kerr, Prop.

Hosiery
"AS YOU LIKE IT"
We feature Hosiery "As You Like It" Brand and we want you to see the new CREPE TWIST the remarkable stocking, so constructed that it looks a thread sheerer than it is, and wears a thread longer than ordinary stockings. All the latest shades to choose from here.
C. H. SCHISSEL, Dry Goods

W. D. DALY
ATTORNEY-AT-LAW
First Door South of Postoffice
Phone 140—Garner

Frank Senneff F.E. Blackstone
Senneff & Blackstone
LAWYERS
Garner Iowa

FOR ALL KINDS OF
SIGNS
AND WINDOW DISPLAYS
W. S. LEE
GARNER, IOWA

C. R. SWEIGARD
Notary Public
General Insurance
Phone 78 Garner

Allis-Chalmers....
TRACTORS AND FARM MACHINERY
ALLIS-CHALMERS stand for quality in Tractors and Agricultural Machinery. Before you buy, come in and see our line.
USED TRACTORS—Fine Shape, Low Price
GARNER MOTOR SALES

# Current Events IN REVIEW

by Edward W. Pickard

© Western Newspaper Union.

## President Roosevelt Is Renominated by Acclaim

PRESIDENT FRANKLIN D. ROOSEVELT was renominated by unanimous acclaim by the Democratic National convention in Philadelphia, receiving the convention's entire 1,100 votes on the first ballot. Vice President John N. Garner was likewise renominated for that position by acclaim.

At a great public massmeeting in Franklin field, Philadelphia, attended by 110,000 people on the evening of the convention's adjournment, President Roosevelt and Vice President Garner were officially notified of their selection and responded with acceptance speeches.

The President sounded the battle-cry of his campaign for re-election by denouncing "economic royalists who hide behind the American flag and Constitution."

President Roosevelt

The convention unanimously adopted a strong New Deal platform and voted the abolition of the historic two-thirds rule.

The sessions were marked with extreme enthusiasm. Party harmony and a determination to stand militantly on the administration's record in the past three years and present a united front in the coming campaign characterized the convention.

The abolition of the two-thirds rule for the nomination of candidates was one of the significant achievements. This rule, which has been in use for more than 100 years, was superseded by the adoption of the rules committee's report recommending that at future conventions only a bare majority be required for nomination. While some southern and the eastern and western states opposed abrogation, they were reconciled to it by the committee's recommendation that changes be made in the apportionment of delegates.

The platform pledged continuance of soil conservation, benefit payments to farmers, a sound currency, a balanced budget and a constitutional amendment if necessary, to achieve the party's broad social program. It praised the accomplishments of the New Deal in a preamble, declaring that it planned to continue them in the interest of the nation. The platform's keynote was that the Roosevelt administration has put and will keep the nation "on the road to recovery and prosperity."

Regarding the Constitution, the platform declared that while the Republican platform proposes to meet national problems by action of the separate states, the Democratic party recognizes that minimum wages, maximum hours, child labor, monopolistic and unfair business practices, dust storms, drouth and floods could not be handled by states. It stated:

"If these problems cannot be effectively solved by legislation within the Constitution, we shall seek such clarifying amendments as will assume to the legislatures of the several states and to the congress of the United States each within it proper jurisdiction, the power to enact those laws which the state and federal legislatures within their respective spheres shall find necessary, in order adequately to regulate commerce, protect public health and safety and safeguard economic security. Thus we propose to maintain the letter and spirit of the Constitution."

In addition to soil conservation and benefit payments, the farm plank pledged the Democrats to financing share-croppers and tenants in buying lands; favored commodity loans on farm surpluses and retirement of ten million acres of submarginal land from production and rural rehabilitation.

## Railway Pension Acts Declared Unconstitutional

PENSIONS for railway workers received a setback when the District of Columbia Supreme court ruled unconstitutional two acts passed by congress last year.

The court held that the government had no right to levy or collect taxes to finance the rail pensions and invalidated as "inseparable" a companion tax measure providing for payment of the pensions.

Both acts were passed last year under the sponsorship of the administration and with the support of railway labor leaders after the United States Supreme court had held unconstitutional the 1934 railway retirement act. They were designed to meet the high court's objections.

One of the measures involved levies upon railroads and an excise tax of three and one-half per cent "of the compensation not in excess of $300 per month paid to its employees." Workers would have paid a three and one-half per cent income tax upon their wages not in excess of $300 per month. The money thus collected would go into a pension fund. The other act established the retirement system for employees at the age of sixty-five, with pensions ranging up to $120 per month.

## Farm Income Up 90 Per Cent, A. A. A. Report Sets Forth

AN INCREASE of 90 per cent in the cash farm income on cotton, wheat, tobacco, corn and hogs from 1932 to 1935 was recorded under the Agricultural Adjustment act, invalidated by the Supreme court last January, according to the annual report of Chester C. Davis, former administrator, made public in Washington.

Chester Davis

Cash farm income from these five major farm products which came under production control, rental and benefit payments was $1,365,000,000 in 1932, the year before the AAA became operative. For 1935 it was $2,593,000,000.

The report pointed out that cash farm income from all other products increased in the same period from $3,012,000,000 to $4,307,000,000.

Mr. Davis, who was recently appointed by President Roosevelt to the Federal Reserve board, declared that cash available for living expenses, taxes and interest from farm cash income was the highest in 1935 since 1929, and two and one-half times greater than it was in 1932.

Under the AAA, the report sets forth, rental and benefit payments accounted for one-fourth of the increase in all cash farm income from $4,377,000,000 in 1932 to $6,900,000,000 in 1935.

## Gov. Landon Makes Plans for Notification Speech

IN ESTES PARK, Colo., Gov. Alfred M. Landon, Republican Presidential nominee, continued his vacation begun with his family the week before and made plans for reconvening of the Kansas legislature and for the acceptance speech he will deliver in Topeka on July 23.

Gov. Landon

Although Governor Landon was resting preparatory to the rigors of the campaign, affairs of his state and conferences with political advisers occupied considerable of his attention.

When the Kansas legislature reconvenes a proposed amendment to the state constitution will be introduced, giving the state broad power to provide far-reaching legislation for social welfare and to co-operate with the federal government. Governor Landon was quoted as describing the proposed amendment as "satisfactory."

The amendment, which may be the basis for similar action in other states, reads:

"Nothing contained in this constitution shall be construed to limit the power of the legislature to enact laws providing for financial assistance to aid infirm or dependent persons; for the public health; unemployment compensation and general social security and providing for the payment thereof by tax or otherwise and to receive aid from the federal government therefor."

Charles P. Taft and Ralph W Robey, two members of his research and advisory staff, were scheduled to join the Republican Presidential nominee and to provide him with further data for the notification ceremony speech—the first major political statement since his Cleveland nomination.

In the meantime, John Hamilton, newly elected chairman of the Republican National committee was on a tour of the East conferring with political leaders.

## Strikes in Provinces Continue French Unrest

PERSISTENCE of strikes in the provinces kept France in a state of unrest. A gain of 225,000 new members was reported by the general confederation of labor, organized labor's official body.

Altogether it was estimated that 100,000 workers were still absent from their jobs, in spite of reports of strike settlements in scattered sections throughout the country.

The French Riviera witnessed a general exodus of foreign tourists from 450 hotels and resorts following a lockout by the proprietors. The hotels were closed indefinitely after the employers declared they could not meet workers' demands for more pay and shorter hours. This retaliation by the owners against the threat of a workers' strike upset the summer tourist season, one of the most profitable to the French.

## Severe Drouth Damage Brings Federal Action

WITH thousands of acres of spring wheat destroyed through drouth and with vast corn-growing regions threatened, the federal government undertook a comprehensive campaign to alleviate human distress and property loss, and stricken areas were placed in the hands of a special drouth committee by Secretary of Agriculture Wallace, with instructions to proceed immediately with a plan of co-ordination.

Secretary Wallace named Jess W. Tapp, assistant agricultural adjustment administrator, as chairman of the committee. Four others appointed were: C. W. Warburton, director of the Agricultural Extension Service: Hugh H. Bennett, chief of the Soil Conservation Service; A. G. Black, chief of the Bureau of Agricultural Economics; and W. F. Callender, assistant agricultural adjustment administrator. Joseph L. Bailey, assistant resettlement administrator, will also serve with the committee.

The committee's attention was turned immediately to drouth conditions and relief need in North Dakota, South Dakota, Minnesota, Montana and Wyoming, but officials were watching anxiously the increasing drouth damage in South Carolina, Georgia, Tennessee and parts of Kentucky, Alabama, Mississippi and Arkansas.

The work of six government agencies will be supervised and co-ordinated by the committee in its work on drouth relief. These are: the Agricultural Adjustment Administration, the Public Works Administration, the Federal Surplus Commodities corporation, the Rural Resettlement Administration, the Relief Administration, and Rural Rehabilitation and Soil Conservation Service.

## League of Nations Meets to Lift Sanctions

WHILE representatives of leading powers gathered in Geneva to lift League of Nations economic sanctions against Italy and the refugee emperor, Haile Selassie, of Ethiopia prepared to plead the cause of his nation's freedom, European statesmen considered the possibility of a reorganization and reformation of the League.

Haile Selassie

Observers agreed that while informal discussions on the League reformation would be held, it was probable that the question of reorganizing the international pact body would be postponed until September.

## Steel Industry Resists Drive for Unionization

DEFYING a drive to force unionization of its 500,000 workers, the steel industry in a strongly worded statement issued by the American Iron and Steel institute declared "it will oppose any attempt to compel its employees to join a union or pay tribute for the right to work."

Although the statement did not mention him by name, it was regarded by observers as the first official response to the recent announcement by John L. Lewis, president of the United Mine Workers of America, of a campaign to unionize steel employees.

In order to prevent the "closed shop," the industry said it "will use its resources to the best of its ability to protect its employees and their families from intimidation, coercion and violence and to aid them in maintaining collective bargaining free from interference from any source."

Reasserting its belief in the principles of collective bargaining, the industry's statement pointed out that employees now pick their own representatives for collective bargaining by secret ballot. The statement declares:

"The steel industry is recovering from six years of depression and huge losses and the employees are beginning to receive the benefit of increased operations. Any interruption of the forward movement will seriously injure the employees and their families and all business dependent upon the industry and will endanger the welfare of the country."

## International Conference Seeks Mediterranean Peace

MEETING in Montreaux, Switzerland, an international conference sought settlement of military and naval problems in the Mediterranean. The conference had been called by the powers as a result of Turkey's request to fortify the Dardanelles, which were demilitarized under the Lausanne treaty of 1923.

The possible threat of Russia's growing naval strength caused an alignment of the British and Japanese. Japan announced it was willing to accept any limitation on Japanese warships authorized to enter the Black sea, providing similar restrictions were placed on Russian warships leaving it. Britain was believed to be supporting Japan's position.

Russia demanded free westward passage of warships and submarines out of the Black sea through the Dardanelles, adding she was unable to see why other powers not bordering on this body of water desired unlimited passage to it.

# Keeping Up With Science

By Science Service

© Science Service.—WNU Service.

## "Stomach Periscope" May Permit Early Cancer Diagnosis

### Flexible New Tube "Sees" by Means of Forty-Six Lenses

KANSAS CITY — An instrument that might be called a stomach periscope may be the means of preventing many cases of stomach cancer. It was shown at the scientific exhibit of the American Medical association here.

The instrument, a flexible tube called a gastroscope, for looking inside the stomach, was designed by Dr. Rudolf Schindler of Chicago and his colleagues, Drs. Marie Ortmayer and John F. Renshaw.

The flexibility of the instrument gives it a tremendous advantage over the earlier style of rigid gastroscope. Made of flexible metal, covered with rubber, it contains 46 hand-ground lenses on the inside. At the end of the two and a half foot tube is a small light. The tube is no larger around than one's finger.

**Sees in All Directions.**

Because of its flexibility it can be bent backward and to the side or in any direction, thus enabling the physician to see every part of the stomach. This was not possible with the old model rigid gastroscope.

Doctor Schindler, in showing it to physicians, held a book at one end and turned the tube in all directions, but the person looking through the tube could read the printed page no matter how the tube was bent.

**Advantage Over X-Ray**

The patient experiences no discomfort and there is no danger of injury with this instrument. The patient's throat is anesthetized, the tube is passed down it, and the examination of the stomach is made in a minute or two. This can be done in the doctor's office and the patient is able afterward to go on to his work. One patient had the tube passed into his stomach 65 times.

This instrument gives far more accurate information about the condition of the stomach than even the X-ray. With it the physician will be able to detect not only the presence of cancer, but the amount of cancer present and whether it is an operable type.

## Electrical Hotbed Helps Truck Farmer Speed Plant Growth

MAGNOLIA, ARK. — Like many truck farmers Charles J Gault near here worried about preseason competition from the warmer Rio Grande area.

Now his problem is solved by the use of an electrical hotbed capable of growing 1,000,000 plants and having a total area of one-tenth of an acre.

**Temperature Changes.**

Eight thousand feet of soil-heating cable are used in eight covered beds. Temperatures of from 50 to 60 degrees Fahrenheit can be maintained in the ground when outside temperatures are as low as 15 or 20 degrees. The air temperature of the beds ranged from 40 to 60 degrees.

## Brain Injuries Change Methods of Learning

EVANSTON, ILL. — How injuries to the brain may interfere with learning is indicated by experiments with rats reported to the Midwestern Psychological association here by Dr. I Krechevsky, of the University of Chicago.

The manner in which learning takes place in the injured animals was the subject of the study rather than their ability to solve any given problem.

The injured animals tend to do the same thing over and over and to lack versatility or variety in their response even though the injury may be a relatively minor one.

They also show a loss of ability to work out some general method of attack for a problem. According to an analysis of the normal learning process previously made by Drs Krechevsky and E C Tolman, of the University of California, these two factors are all-important—first the ability to hit upon some generalized mode of attack for the problem and second a versatility or plasticity that will enable the individual to try first one possible solution and then another until the best answer is found.

## Roaming Habits of Bats Being Closely Studied by Science

### Old Fears of Vampires Being Rapidly Banished

LOOK out for bats!

No, that is not a warning. It is an invitation.

Naturalists have concluded that bats are entirely too mysterious. Until recently, nobody has followed their flight, trailing the flying mammals to learn where and how they roam. Nobody can say whether bats are faithful to the same home apartment year after.

So, the habits of an animal that naturalists find fascinating are being studied for science. And if the public in the region of the experiment can get over old spooky fears of vampires and other wild bat tales, it can help, too.

**Bats Are Banded.**

Nearly 3,000 bats of six species have been banded in Vermont and Massachusetts, and over 700 of these marked bats have been re-captured, Donald R. Griffin of Barnstable, Mass., has reported to the American Society of Mammalogists.

By fastening an aluminum band around the leg of over 600 bat inhabitants in two Vermont caves, Mr. Griffin identified the tenants. Returning the next winter, he proved that at least 37 per cent of these bats returned to their own winter cave. From this experiment and similar studies in Germany, he believes that most bats hibernating in these caves return successive winters, for many banded bats in the caves eluded capture, and many more undoubtedly failed to return because of death.

**Have Homing Instinct.**

It is not so certain that bats return as tenaciously to summer roosts. Mr. Griffin could re-capture only about 11.5 per cent of his banded bats at Cape Cod summer colonies, but catching bats is harder at roosts than in caves, he finds.

Bats have a homing instinct similar to that of birds, the naturalist reported. One returned when released from a ship at sea, 36 miles from its roost.

## World Affairs to Be Handled by Continents, Geographer Predicts

WASHINGTON. — Four nations only—the Federation of the Americas, the Republic of Africa, the Dominion of Europe and the United States of Asia—may well be the names of the ultimate political make-up of the world of the future.

Looking into the world's future, a geographer has predicted that continents rather than nations, are destined to become the units of politics.

How present signs point to geographic alliances as more successful than racial bonds, was stressed by Dr. Luis Sanchez Ponton of Mexico, speaking before the Pan-American Institute of Geography and History meeting here.

The mingling of races in the United States, unified by the land they live in, was cited by Doctor Sanchez as an example of successful experiment. Furthermore, as neighbors on the great continent. Spanish-America and Anglo-Saxon America have found the geographic factor a bond that strengthens co-operation.

No bright future for such programs as Pan-Islamism, Pan-Germanism, and Pan-Slavism is seen by Doctor Sanchez.

'Recent history," he added, "indicates that these movements have not been successful."

The present trend toward a world organized by continents is traced to an origin in the industrial revolution. Since then trade and manufacture have bulked large in national friendships and alliances.

## Plant Breeder Crosses Quack Grass With Wheat

WASHINGTON. — Quack grass, hated in this country as a noxious weed, has been hybridized with wheat by a Russian plant breeder, Dr. H. B. Tzitsin, the Tass agency here has been informed.

The new grain grows perennially, like its quack-grass parent. This would presumably give it the double advantage of not having to be sown every year, and of covering and binding the soil against erosion with a continuous mat of roots.

Small-scale experiments with the hybrid grain indicate that it will yield more flour, bushel for bushel, than "straight" wheat. Bread baked from the hybrid grain flour is said to be of good quality and flavor.

Another of Doctor Tzitsin's hybrid wheats combines four wheat varieties in its pedigree, and is declared to be a phenomenally heavy yielder, one stalk producing as many as 400 grains. Still another hybrid wheat has been evolved for growing in the short-summered North; its grain can be matured in as little as 67 days.

## Uncle Phil Says:

### See the Bright Side

The world may be pretty so- did, but one does not have contemplate that phase of it much. It has others that a brighter.

The best angle from which approach any problem is the t angle.

One needs to learn how to e joy two or three hours of qui reflection. You can't be ente tained every waking moment.

### Don't Stay with Evil

If you have been tempted in evil, fly from it; it is not fallin into the water, but lying in that drowns.

Sometimes a man has no co fidence in other men because has none in himself.

The people of Europe stay ma at each other all the time The are as bad as our mountain feu ists.


CLEANS TIES DRESSES HATS Mufti PERFECT HOME DRY CLEANER 30¢ 40¢ 65¢ a bottle ALL DRUGGISTS

MUFTI SHOE WHITE will not rub off. Contains Ingredients of Mufti Home Dry Cleaner to CLEAN as it Whitens. Large Bottles 25¢


### Grateful and Otherwise

There are men who are grat ful when some other man take a liking to them; and there ar men who think that is their du

for more than 50 Years
TANGLEFOOT
Fly Paper has been the cleanest, most convenient, most effective and least expensive fly exterminator. Don't be careless about dirty, health-menacing flies. Use Tanglefoot. Obtainable at your nearest grocer in regular or junior size, and in fly ribbons.


### Stand Upright

We must stand upright even if the world should be turned upside down.


KILL RATS MICE COCKROACHES USE STEARNS' ELECTRIC PASTE IN TUBES 35c IN BOXES $1.00 ASK YOUR DEALER

FOUR TEASPOONFULS OF MILK OF MAGNESIA IN ONE TASTY WAFER

DOLLARS & HEALTH

The successful person is a healthy person. Don't let yourself be handicapped by sick headaches, a sluggish condition, stomach "nerves" and other dangerous signs of over-acidity.

$ & ♡

MILNESIA FOR HEALTH

Milnesia, the original milk of magnesia in wafer form, neutralizes stomach acids, gives quick, pleasant elimination. Each wafer equals 4 teaspoonfuls milk of magnesia. Tasty, too. 20c, 35c & 60c everywhere.

35c & 60c bottles • 20c tins

The Original Milk of Magnesia Wafer

Classified Department

AGENTS

Want Several Representatives, sell and appoint others. Ladies' knit goods line. Lowest prices. Gorgeous styles. Pays well. DANISH KNITTING WORKS, Minneapolis.

PHOTOGRAPHY

Roll Developed—116 size or smaller, 8 beautiful enlargements from your roll 25c. Wisconsin Photoshop, West Salem, Wis.

# Washington Digest

ational Topics Interpreted
WILLIAM BRUCKART
ONAL PRESS BLDG. WASHINGTON, D.C.

shington.—The arrival of the robin does not guarantee the immediate arrival of spring but when the first robin is observed, folks rally consider that there is lit- ft of winter. An out and out by an individual in party poli- likewise does not guarantee rtant defections, but, like the al of the early robin, an indi- l bolter, if he be a man of quence, has a story of its own ll. A bolt in party politics attracts attention unless the g individual is of some con- nce and, therefore, has a per- following. Thus it is that we observe a bolt by a na- ly known individual from his g political affiliation, we im- ately understand its signifi- . The scope of this signifi- , however, is the thing that rns us.

*e Smith Bolt*

arly everyone knows now that er Gov. Alfred E. Smith of York, Democratic Presiden- nominee in 1928, has made n that he cannot support Pres- Roosevelt for re-election. know as well that the four individuals who asked the ocratic National convention to Mr Roosevelt aside and nom- a Democrat can be classified portant individuals along with rnor Smith. No one dare say former Sen. James A. Reed issouri, former Governor Ely assachusetts, Bainbridge Col- ecretary of state in Woodrow n's administration and Daniel Cohalan, one time Tam- chieftain, are unimportant in cs. They have consistently d in Democratic party coun- and thus it becomes appar- hat these five robins presage thing more than just their departure from the ranks of evelt supporters.

nake this statement notwith- ng the declaration by James arley that he would not digni- ir statement with a reply. Of e, Mr. Farley as postmaster al, chairman of the Demo- National committee, chair- of the New York State Demo- committee and delegate to Democratic National conven- necessarily was a very busy at the time the Smith state- , refusing support to President evelt, was released for publi- n. Nevertheless, I am in a ion to know that the Smith ment threw quite a scare into Deal ranks. Frankly, they ot like it

w much they do not like the statement remains to be I believe that no one can ast exactly how much gth this group can pull away Mr. Roosevelt in the Novem- election. Much will depend their personal activities forth. If men like Smith and Reed and Ely take the stump. ey go out onto the hustings actually campaign for Gover- Landon, the Republican nomi- it seems to me obvious that campaigning will damage the evelt cause materially.

was the natural strategy for Farley to follow in declining ment on the Smith defection. ssertion that the Smith state- was so unimportant as to re- no reply will be convincing very great many voters who dy have made up their minds pport Mr. Roosevelt. But the is that the election has not won yet by either side and votes that are influenced by a group as that headed by rnor Smith will have weight in nal determination of our next dent.

* * *

Smith defection becomes the important in my opinion be- cause it occurred almost simultane- ously with the de- velopment of a party under the leadership ep. William Lemke, of North ta. This picture may not be ely clear to everyone. It is antially this: Lemke and his agues are attempting to draw her the extreme radicals, the t groups. The bulk of these come from the Democratic if the Lemke organization de- s any particular strength. Smith group represents the rvative, or rightist, element e Democratic party. Thus we detraction from the Roosevelt gth on two sides.

*Lemke 3rd Party*

o not mean to say here that combination of these circum- es will insure President evelt's defeat. Anyone who d make such a declaration at ime demonstrates his lack of ledge of political maneuvers. I am seeking to show, how- is that robins have arrived in back yard and in the front of the New Deal party and if eaders of the two obstreperous ps engage viciously in this paign, the time may come when Mr. Farley will recognize their importance.

There already has been evidence of the influence of the Lemke radical segment. I think everyone agrees that the announcement of the third party's organization vitally affected the type of platform that was written in Washington and adopted by the Democratic convention at Philadelphia. From many sources comes information that the Democratic platform was made much more liberal—some critics describe it as more socialistic—than would have been the case had Representative Lemke stayed out of the political picture. He has the backing of Father Coughlin, the Detroit radio priest, and his national union for social justice and he has the backing of the remnants of the late Huey Long's share-the-wealth adherents. In addition, the Townsend $200-a-month pension followers will be found behind Lemke to some extent.

I have observed these third party movements many times before and usually they have failed to live up to expectations. They nearly always have developed fights among themselves because the very nature of and the very reason for their existence lies in their varied conceptions of what government ought to be or ought to do. Their sincerity precludes them usually from compromise and when politicians refuse to compromise, their organization, whatever it may be, naturally disintegrates.

This may be the year when the leftist segment will stick together and if it does, it naturally threatens Mr. Roosevelt's success. I confidently expect to see overtures seeping out from New Deal sources in an effort to placate some of the Lemke followers. It is a logical piece of strategy for the New Dealers to seek to wean these recalcitrant folks from the third party.

* * *

The European disturbances continue apace. It is a situation that is extremely interesting and one that probably will unfold as the weeks go by, in curious ways I say curious because to us in America, it has been rather difficult to understand the meaning of many of the maneuvers that followed the outright subjugation of Ethiopia by the power thirsty Mussolini of Italy.

*Trouble in Europe*

Word that comes rather direct from inner councils in Europe indicates a tremendous fear on the part of Italy and France about German plans. The British likewise are displaying nervousness and the present alliances and combinations of power existing in Europe are none too stable. It is just possible that Germany's Hitler may, by his present activities, force a new cementing of these alliances and understandings among other powers but at this time there is no mistaking the fact that Europe, outside of Germany, is a bundle of nerves.

It seems that the basis for this nervousness is rooted in the clever scheming of Dr. Hjalmar Schacht, who is something of an economic dictator under Hitler. Dr. Schacht is a brilliant negotiator. He understands economics, trade and finance as well as any man in Europe today and when you couple such knowledge with diplomatic keenness, you obviously have a man capable of accomplishing results.

Dr. Schacht is employing the methods he knows best, namely, economic understandings, in making new connections with central European power and the Balkan states.

* * *

In the case of Italy, an economic weapon in the hands of Germany might easily prove disastrous because Italy virtually exhausted her gold reserve in the late war and her government cannot go on much longer in furnishing purchasing power for her people. France has been able to open certain markets to the little entente and to the Balkans and has, in addition, provided some financial aid. Thus, when Dr. Schacht pats the neighbors of Germany, on the back and points out where markets can be made for them in Germany, France and Italy quickly develop cases of jitters.

*Italy's Case*

It seems that Austria and Hungary cannot depend fully on Italian markets because of the low gold reserve in Italy. In the meantime as well, France has been losing millions in gold as her own domestic situation has been emboiled in a political whirlpool. The Austrians and the Hungarians and some of the other central Europeans recognize that unless France gets straightened out, there will not be purchasing power available there for their surplus produce. So, Dr. Schacht is cultivating what appears from this distance to be a fertile field.

© Western Newspaper Union.

# BRISBANE
## THIS WEEK

Land Ho!
The Changing Ocean
Safety and Speed
Much for Science

On Board Steamship Normandie.—Four nights from New York and the ship is at Southampton. The Isle of Wight is on your right. Passengers are landing for England. On your left is France. across the water. You land there later. On old crossings passengers watched eagerly for the first land. Now crossing and landing are about as exciting as a trip by rail from Chicago to Lake Forest, or from Wall street to Forty-second street by subway. You are in Europe before you realize that you have started. The poetry of travel has departed with fast ships on the ocean and automobiles instead of camels on the desert.

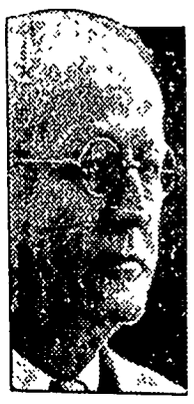

Arthur Brisbane

No matter how often you cross this Atlantic ocean, or the North American continent, the crossing is always different and interesting. The ocean, like the wide plains, is forever changing.

Two days ago the waves looked like playthings for children. Last night the ocean changed its mind and rolled the waves up high with a shrieking wind. The steward said, "We shall have to fasten the arm chairs tomorrow," but the heavy ship paid no attention to the waves. The ocean changed its mind again and calmed down.

A speedometer telling how fast the ship moves is operated by a mechanism below the keel that records the speed of the rushing water. Burning oil produces steam; steam power is converted into electric power, and that drives the ship. The captain always knows how deep the ocean is beneath him; an electric contrivance sends a sound wave down through the water to the bottom, which sends back an echo.

Knowing the speed at which sound travels through water, it is easy to calculate the depth The machine does it for you. It is a feeble sound—one hundred and sixty thousand vibrations to the second. No human ear could pick it up, but the machine records it. Twenty-five thousand vibrations per second is the limit of your ear, and that is not bad for a primitive contrivance like a human being.

Newton D. Baker, secretary of war in the "big" war, tells graduating students of the Massachusetts Institute of Technology it is their duty to "carry science into politics." Scientists, Mr. Baker thought, must seek for "the solution of world problems when the great international crisis comes, as it surely will come."

A sufficient "great crisis" seems to be here now, with many countries wanting to fight each other, different classes already fighting each other, and in this richest country in the world—ten million human beings living practically on charity.

If that is not a real crisis, few would care to see one.

George Bernard Shaw, not yet eighty, says, "I must give up public speaking, I am too old." That surprises you from a Celt and an Irishman. At eighty many men have been vigorous in thought and body; for instance, Pope Leo, Von Moltke, Gladstone, Michelangelo.

Not one of those, however, suffered from handicaps that have aged George Bernard Shaw prematurely; he is a vegetarian and a teetotaler. Youth and strength reside in a saddle of four-year-old mutton and good, light claret, greatly diluted with water.

In spite of England's pitifully weak and belated backdown on sanctions. due to London's fear of Mussolini's air fleet; a backdown denounced as cowardice by Lloyd George, Britain, for face-saving purposes, will maintain a great fleet in the Mediterranean. Mussolini will welcome such convenient air and submarine targets near home as a sort of British hostages to fortune.

M. Auriol announces that France will not devalue the franc any further. It has already been reduced by 80 per cent, as though our dollar had been knocked down to twenty cents instead of fifty-nine cents. Prime Minister Blum knows that it does not pay to scare capital out of its wits, something that our best Washington minds have still to learn. The French workmen will have their forty-hour week and the strikes are about over. The French, a homogeneous people, realize that if they destroy France they will not have much left.

Returning to the real American interest, the defeat of Joe Louis, young gentlemen and old will observe that it is most important in all undertakings not to be afraid, worn out or cowardly. Fighters that Louis had encountered saw before them "an invincible conqueror of men."

© King Features Syndicate, Inc.
WNU Service.

# A Charming Sports Frock

Trim modish raglan shoulders, no sleeves to set in, make this attractive dress easily fashioned by even an amateur sewer. And the neckline is extremely flattering and youthful. Equally lovely for office wear or busy shoppers, it answers perfectly, too, for general daytime functions.

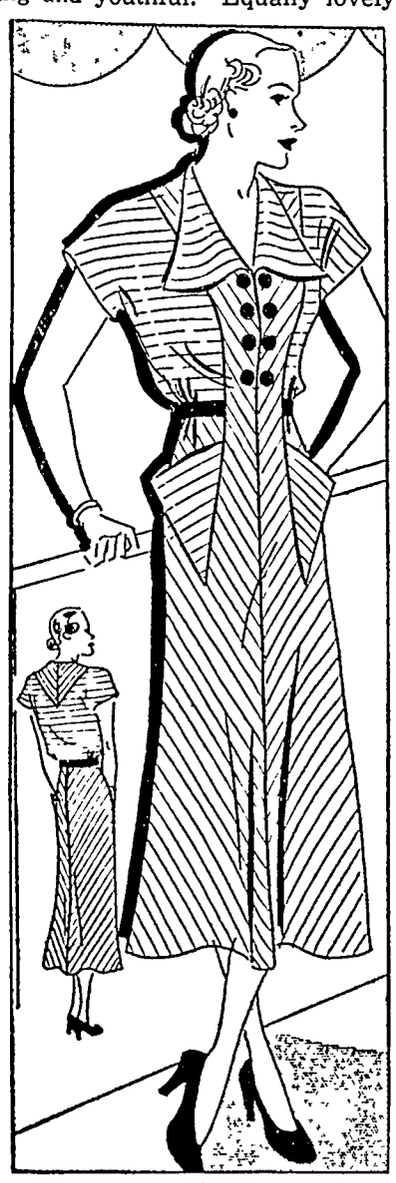

No. 1857-B

You'll appreciate the two roomy pockets, and the back yoke will enable you to "bear your burdens" lightly. Try making it in tub silk, shantung, printed crepe or linen. Whichever fabric you choose gives a silhouette that is universally flattering and a touch of sophistication.

Barbara Bell Pattern No. 1857-B is available in sizes: 14, 16, 18, 20; 40 and 42. Corresponding bust measurements 32, 34, 36, 38, 40 and 42. Size 16 (34) requires 3 7-8 yards of 39 inch material plus 1-4 yard for the belt. Send 15 cents in coins for the pattern.

The Summer Pattern Book containing 100 Barbara Bell well-planned, easy-to-make patterns is ready. Send 15 cents in coins for your copy.

Send your order to The Sewing Circle Pattern Dept., 367 W. Adams St., Chicago, Ill.

© Bell Syndicate.—WNU Service.

# The Mind Meter

By LOWELL HENDERSON

© Bell Syndicate.—WNU Service.

### Syllables Test

In this test there are two columns of syllables. Take a syllable out of the first column and unite it with one in the second column to form a word. When you are finished, you should have ten complete words.

| First Column: | Second Column: |
|---|---|
| 1. ser | 1. lot |
| 2. cul | 2. tion |
| 3. con | 3. duce |
| 4. pi | 4. prit |
| 5. pre | 5. geant |
| 6. ac | 6. sume |
| 7. lo | 7. duct |
| 8. ex | 8. gain |
| 9. pro | 9. cal |
| 10. bar | 10. pert |

Answers

| | |
|---|---|
| 1. sergeant. | 6. action. |
| 2. culprit. | 7. local. |
| 3. conduct. | 8. expert. |
| 4. pilot. | 9 produce. |
| 5. presume. | 10. bargain. |

### That's a Peptimist

A Pessimist closes an eye, wrinkles his face, draws up the corners of his mouth, and says, "It can't be done"

An Optimist has a face full of sunshine. He beams on you and says, "It can be done"—and then lets Joe "do it."

But a Pep-ti-m.. t takes off his coat, rolls up his sleeves, and goes to it, and does it.

## THE CHEERFUL CHERUB

I like the hurdy-gurdy man—
For weary miles around
He scatters through the heat-filled day
A little cheerful sound.

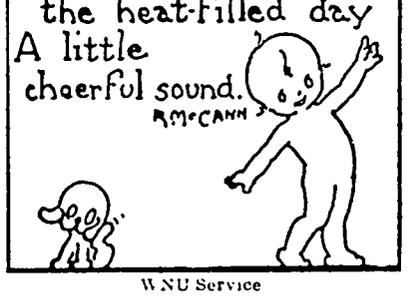


WNU Service

### Shorter Wishes

There is some help for all the defects of Fortune; for if a man cannot attain to the length of his wishes, he may have his remedy by cutting them shorter.—Crowley.

PE: PE-KO EDGE JAR RINGS KEEP ALL THE FLAVOR WHERE IT BELONGS . . . LOCKED UP RIGHT IN THE PRESERVES.

KO: THEY'RE EASY TO APPLY, AND EASY TO REMOVE. THEIR TWO BIG LIPS TAKE CARE OF THAT

PE-KO EDGE JAR RUBBERS
UNITED STATES RUBBER COMPANY
United States Rubber Products, Inc.
1790 Broadway, New York, N. Y., Room 620

JOE E. BROWN in "MEET THE NEW CHAMP!"

HEY--HEY!!!
THE BIG BULLY... HE'S ALWAYS PICKIN' ON ME.
LISTEN, KID! JOIN MY JOE E BROWN CLUB AND TRAIN UP A BIT NOBODY'LL BOTHER YOU-- IF YOU CAN HOLD YOUR OWN.
REMEMBER NOW-- ONE CLUB RULE IS EXERCISE EVERY DAY. PUT UP YOUR MITTS AND LET'S GO!
HOW'M I DOIN', JOE?
TED, YOU'VE IMPROVED 100% IN A FEW WEEKS. NOW POP INTO YOUR SHOWER AND HURRY TO THE TRAINING TABLE
MM-M-M! THE BEST THING ABOUT THE WAY THIS CLUB TRAINS IS THESE SWELL GRAPE-NUTS FLAKES!
AND THE BEST THING ABOUT GRAPE-NUTS FLAKES IS THEY'RE MIGHTY GOOD FOR YOU! STICK TO OUR OFFICIAL CEREAL, KID--EAT THE RIGHT FOOD, GET PLENTY OF EXERCISE AND FRESH AIR-- AND YOU'LL LICK YOUR WEIGHT IN WILD CATS!
A FEW WEEKS LATER
THERE! THAT'LL TEACH YOU TO LEAVE ME ALONE!
HURRAY FOR TED!
HURRAY FOR THE JOE E. BROWN CLUB AND GRAPE-NUTS FLAKES!

## JOE E. BROWN ASKS BOYS AND GIRLS TO JOIN CLUB

### Famous Comedian Offers 36 FREE Prizes!

Just send one top from a red-and-blue box of Grape-Nuts Flakes—and you'll get the dandy membership pin shown here and the Club Manual. It tells you how to get 36 valuable prizes free—how to work up to Sergeant, to Lieutenant and to Captain.

So ask your mother to get Grape-Nuts Flakes right away. They're swell! Crisp and crunchy and full of that famous Grape-Nuts flavor! So good you'll cheer every spoonful! And Grape-Nuts Flakes are good for you, too! Eaten with milk or cream and fruit, they pack more varied nourishment than many a hearty meal! (This offer expires December 31, 1936. Good only in U. S. A.) A Post Cereal—made by General Foods.

**Club Membership Pin**—Gold finish with blue letter, actual size shown. Free for 1 Grape-Nuts Flakes package top.

**Club Membership Ring**—24-carat gold finish. Adjustable to fit any finger. FREE for 3 Grape-Nuts Flakes package tops.

Joe E. Brown, c/o Grape-Nuts Flakes
Battle Creek, Mich. WNU 7-11-36

I enclose ..... Grape-Nuts Flakes package tops. Please send me free the items checked below. (Put correct postage on your letter):

☐ Membership Pin and Club Manual. (Send 1 package top).
☐ Membership Ring. (Send 3 package tops.)

*Name*_____
*Street*_____
*City*_____ *State*_____

SEE JOE E. BROWN'S LATEST MOTION PICTURE—"EARTHWORM TRACTOR"—A WARNER BROTHERS PICTURE!

When Victor Torok's will was filed for probate at Davenport, Ia it was discovered that he had provided $10 for each pallbearer at his funeral.


WHERE

**Photographs**

ARE

SUPREME

•

**Russell Studio**

Next to J. C. Penney Co.

MASON CITY, IOWA


Mrs. Sumner Trumbeell was overcome by heat Monday while doing her ironing. Her condition was reported good Tuesday morning Just before being overcome Mrs. Trumbell had remarked to her husband that she was quite comfortable and thought it was much cooler than the day before.

**KLEMME REFORMED CHURCH**
**Rev. Calvin Grosshuesch, Pastor**

10:00 a. m. English service
Prof K. J Ernst, D. D, of our Mission House College and Seminary will be our speaker
11 00 a. m Sunday School
8 00 p m Saturday Mixed choir
8 00 p m Tuesday Bible Class


The Theatre Beautiful

**AVERY**

Garner, Iowa

Wednesday and Thursday, July 15 & 16: BANK NITE THURS.
The laughs begin when the stork drops in
THE FIRST BABY
With Johnny Downs and Shirley Deane The uproarious romance of two sweet kids with a brand new baby—and a bad case of in-law trouble Also Musical Review & Oswald, the rabbit.

Friday and Saturday, July 17 and 18: Double Feature
She chased him 6000 miles for a slap in the face
ROAMING LADY
With Ralph Bellamy and Fay Wray It began with an argument in San Francisco and ended with a revolution in China
AND Richard Dix in
YELLOW DUST
Story of the great Nevada gold rush when the hand that pulled the trigger ruled the land.

Sunday, Monday and Tuesday, July 19, 20 and 21
She stole a King on his wedding day. Grace Moore with Franchot Tone in
THE KING STEPS OUT
Again her magic voice holds the world breathless. He was a King to his people but just a man to her—and what a man when he stepped out It grand, glorious, delightful
Extra— THE OLD MILL POND—the sensational color cartoon you will want to see again and again.

Sunday, Monday and Tuesday, July 26, 27 and 28
Jane Withers in GENTLE JULIA

Sunday, Monday and Tuesday, August 2, 3 and 4
Will Rogers in A CONNECTICUT YANKEE

For relaxation — Attend the Avery



# Threshing Supplies

We carry a complete line of everything needed for Threshing. Just make out your list and come here for your supplies at reasonable prices. Below we quote a few of the many items which we carry in stock·

Thresher Belts
Steam Hose
Belt Lacing
Packing of all kinds
Steam Cylinder Oil
Bulk Hard Oil
Buk Gun Grease
Steam Valves
Copper Tubing
Oil Cans
Drive Belts
Suction Hose
Hudson High Speed Hard Oil
Belt Dressing
Machine Oil
Tractor Oil
Bulk Axle Grease
Steam Fittings
Grease Guns

NOTICE—All new belts purchased here will be laced FREE!

We have STEEL TANKS on hand in sizes from 2x2x2 to 4x2x12. Priced right! If you need FLY NETS and NOSE BAGS see us today. Remember we carry all kinds of wrenches and tools

**E. F. JACOBS**

FARM SERVICE STORE KLEMME, IOWA



FEDERAL DEPOSIT INSURANCE CORPORATION — $5,000 MAXIMUM INSURANCE FOR EACH DEPOSITOR — MEMBER

***FAMILY GOES OUT BURGLARS GET IN . . .***

# *Valuables Gone!*

Summer days are here. You and your family will be out of doors and away from the house a good deal—maybe out of town for several weeks.

You undoubtedly have many valuables in your home that you cannot afford to lose and others that could never be replaced. Remember that the watchful prowler can slip in and do his work in a few minutes. Don't try to hide things in the house. You are an amateur, the burglar is a professional. He will win every time.

•

You can rent a box as low as $1.10 per year.

**First National Bank**

Oldest Bank in Hancock County


# Decisions Save the Constitution

## Court Rulings Show How New Deal Plans Its Attack.

**How the Roosevelt administration has exerted constant and carefully directed pressure to change the American form of government is shown by a review of the Supreme Court decisions of the last two years. These changes have not been sought by amendments to the Constitution. The administration has attempted to "build up new instruments of public power" without asking the people for the right to do so.**

**In addition to usurping powers, the record shows, the administration has sought to create powers which are in conflict with the Constitution. It has done this through the passing of numerous laws held to have a "desirable object" and a presumably strong popular appeal. After the Supreme Court ruled these laws invalid the administration systematically assumed the attitude that the Supreme Court and the Constitution had thwarted the will of the people.**

**The Constitution is the supreme law of the land. In its framework are three fundamentals. The federal and state governments have separate powers. Federal power is distributed among the legislative, executive and judicial departments. None may encroach upon the powers of the others. Guaranties of personal liberties constitute another fundamental. All of these three pillars of the American system of government have been attacked by the administration.**

### Checked by Court

In defense of the American form of government the Supreme Court, passing upon New Deal laws, has held:

1. That practically unlimited legislative power was delegated to the Executive, thereby destroying the protection afforded by the distribution of power in coordinate departments as provided in the Constitution.

2. That Federal authority was exerted in fields reserved under the Constitution to the States to the extent of "obliterating" the States and breaking down our system of a Federal union of autonomous states. Local self-government has been imperiled.

3. That individual liberties guaranteed in the Bill of Rights were encroached upon.

4. That the taxing power has been expanded into an instrument of coercion and a means of effectuating social and economic control.

A review of all the cases in which the Supreme Court has held acts of Congress or their application to be unconstitutional indicates that at no other period of the history of the United States has there been such a concerted attack upon the American form of government as under the New Deal. It is fair to say that none of the acts held unconstitutional by the Supreme Court prior to the New Deal was the result of any conceived plan to undermine or destroy the Constitution of the United States.

### List of Cases

In fourteen cases, laws or their application have been held unconstitutional during the Roosevelt administration. In eight of the cases (two cases affecting the AAA being considered as one) important laws enacted under the New Deal were declared unconstitutional while in two others the application of major laws was held to be unconstitutional. The four other cases were of minor importance, two of them having to do with laws enacted under previous administrations.

The eight major cases in which New Deal laws were held unconstitutional were those of the NRA, the "hot oil" case, the Guffey Bituminous Coal Act, the AAA, the abrogation of the gold clause in government obligations, the Railroad Retirement Act and the Farm Mortgage Act and the Municipal Bankrupt Act. The two chief cases involving an unconstitutional application of New Deal acts affected the Securities Act and the Home Owners' Loan Corporation Act. In two other cases not involving the constitutionality of laws, the Humphrey case and the Parker Dam case, New Deal policies were disapproved by the Supreme Court.

Contrary to the popular impression, only a relatively few acts of Congress have been held to be unconstitutional by five-to-four votes. Out of 79 decisions, the total of cases since the foundation of our government in which federal laws or their application have been held to be unconstitutional by five-to-four votes is only 11. Among the cases decided during the present administration only two—those affecting the Railroad Retirement Act and the Municipal Bankruptcy Act—were by a five-to-four vote. The decision in the NRA case was unanimous, while those in the AAA and Guffey Coal Act cases were by votes of six to three.

# Local Happenings

## Klemme and Vicinity

Mrs. Ben Coobs and Melvin were Garner callers Monday afternoon.

Oscar Carlson, of near Clear Lake, was a business caller in Klemme last Friday.

Mrs. P. M. Wilson was at Clarion Friday to visit her brother who was sick.

FOUND—Ladies White Handbag at Methodist June Birthday social. Owner call at Times Office 1tc

Aaron Greiman and Hod Lawhorn, of Garner, were Klemme visitors Tuesday afternoon.

E. F. Jacobs and son, Elwyn drove to Fort Dodge on business Tuesday afternoon

Mr and Mrs Wm. Keraus drove to Swea City Tuesday for a visit at the Tom Mitchell home

Mrs Lyle Burr and daughter, Carolyn, went to Des Moines Friday for a visit with relatives and friends.

Mr and Mrs. Wilson and son, Bob, of Vinton, spent Tuesday and Wednesday at the P. M. Wilson home.

Francis Ann Zittretsch, of Algona, came last week for a visit at the home of her sister, Mrs. H. H Raney

Small piano, like new In Klemme Partly paid. Sell for balance. Easy terms. Whole sale Dept., Baldwin Piano Factory, Cincinatti, Ohio

Mrs Walter Rosendahl attended a funeral of her cousin's husband at South Bend, Indiana this past week, returning to Klemme Monday

Milo Patet and Harold Jost went to Ringsted last Thursday to paint a set of buildings on the Einar Sallong farm near there.

Mrs. D. E. Ebeling, of Marian, South Dakota returned from her trip to McGregor Monday and will visit her children in and near Klemme for a week

P. W. "Happy" Johnson and family returned last week Wednesday from their vacation which they spent at Paxton, Ill., visiting with relatives and friends

Mr. and Mrs. J. C. Davis of Denver, and Titus Davis of Kansas City left Monday morning for their homes after visiting at the R A. Jorgenson home in Klemme and the Lyle Liebendorfer home in Mason City during the past week

**KLEMME METHODIST CHURCH**
**Rev. Wm. Zabilka, Pastor**

Worship service 10:00 a. m.
Sabbath School 11 a. m.

**Liberty M. E. Church**
Sabbath School 10 15 a. m.
Worship service 11 20 a. m.
(In case the weather is warm, the services will be held in the basement where it is cool)

Robert Akers of Batesville, Ark., complained to police that someone stole his wooden leg while he slept

Oscar Hanson of Chicago sued a restaurant which served him a piece a pie in which a mouse had been baked.

Uncle Sam isn't so prompt in paying war debts himself, according to heirs of a colonist named Bell, who have presented a claim for supplies said to have been furnished to Washington's Army during the Revolution, in the sum of $6,056 and accrued interest.

Mr and Mrs. Will Mutch and daughter, Donnabelle, and Miss Ada Mutch, of Grundy Center, spent Thursday in Klemme visiting at the Dr. Dulmes home.

The foundation and basement walls have been laid and frame work is being put up on the new home being built by Mrs. Eelko Buss.

Wm. F. Stille, Harvey Stille Frank Kluckhohn and Grandma Kindon drove to Knoxville Tuesday morning and spent the day with the latter's son, Bennie Lilljenberg at the Veterans hospital

Miss Bernadine Lawhorn of Cedar Rapids, spent the past week in Klemme visiting at the George Lawhorn home


**MAN WANTED**

for permanent position to do service work for old established farm supply company. Many men making $300 a month steadily. Must have car and farm experience Not necessary to write letter; just fill out coupon below and mail to box 164, Dept. 6660, Quincy, Illinois.

Age . . . . Number of years on farm . . . . . .

Name . . . . . .

Address . . . . . .



**Chickens Dying?**

When you do not know the cause of your chickens dying —bring them in for
FREE EXAMINATION and POST MORTEM
No obligation whatever
Complete Line of CHICKEN MEDICINE

**Dr. H. H. Raney**
—Veterinarian—
State Sav. Bk. Phone 41R2



**PAINTING**
MACHINE SPRAYING
INTERIOR DECORATING
**PATET & JOST**
Klemme, Iowa



**BUY the New Firestone STANDARD TIRE and SAVE the Difference**

**HOW YOU SAVE MONEY**—Firestone saves money by careful buying of high grade materials—manufacturing in large volume in the most efficient factories in the world — and delivering to you by the quickest and most economical distribution system. These savings are passed on to car owners.

**FIRST LINE QUALITY**—The new Firestone Standard Tire is a first quality tire, built of high grade materials, by skilled workmen, embodying Firestone patented construction features—used in no other tire.

**THE FIRESTONE NAME AND GUARANTEE**—Every Firestone Standard Tire bears the Firestone name, your guarantee of greater safety, dependability and economy.

**Firestone STANDARD**

| SIZE | PRICE |
|---|---|
| 4.50-20 | $7.45 |
| 4.50-21 | 7.75 |
| 4.75-19 | 8.20 |
| 5.00-19 | 8.80 |
| 5.25-17 | 9.45 |
| HEAVY DUTY | |
| 6.00-17 | $14.30 |
| 6.00-20 | 15.5[illegible] |
| 6.00-21 | 15.90 |

Other S[illegible]

**GUM-DIPPED CORD BODY**—Every cotton fibre in every cord in every ply is soaked in liquid rubber. This is the only process known that prevents internal friction and heat, providing greater strength, blowout protection and longer life.

**TWO EXTRA LAYERS OF GUM-DIPPED CORDS UNDER THE TREAD**—This patented Firestone feature binds the whole tire into one unit of greater strength, cushions road shocks, gives extra prote[illegible] against punctures.

**LONGER NON-SKID MILEAGE**—The new scientifically designed non-skid tread is wider, flatter, with more and tougher rubber on the road, giving long even wear and thousands of [illegible] miles.

**A FIRST QUALITY TRUCK TIRE AT A PRICE THAT SAVES YOU MONEY**

THE new Firestone Standard Truck and Bus Tire is built in volume production, resulting in big savings which are passed on to truck and bus owners. This new tire is first line quality, built of high grade materials, and is the most dependable tire obtainable at these low prices.

Whatever your trucking or transportation problems, the new Firestone Standard Truck and Bus Tire will give you long, trouble-free mileage, and will save you money.

Come in today and let us show you this new tire. To see it is to buy it—not just one tire, but a complete set.

**Firestone STANDARD**

| HEAVY DUTY SIZE | PRICE |
|---|---|
| 6.50-20 | $21.95 |
| 7.00-20 | 29.10 |
| 7.50-20 | 35.20 |
| 9.00-20 | 60.75 |
| 30x5 .. | 21.30 |
| 32x6 .. | 36.25 |

Other Sizes Priced Proportionately Low

**LEADERS IN THE LOW PRICE FIELD**

**Firestone SENTINEL**

| SIZE | PRICE |
|---|---|
| 4.50-21 | $6.05 |
| 4.75-19 | 6.40 |
| 5.00-19 | 6.85 |
| 5.25-18 | 7.60 |

Other Sizes Proportionately Low

The Firestone Sentinel Tire—of good quality and construction and backed by the Firestone name and guarantee. An outstanding value in its price class.

The Firestone Courier Tire — a good serviceable tire for owners of small cars who want new tire safety at low cost.

**Firestone COURIER**

| SIZE | PRICE |
|---|---|
| 4.50-21 | $5.60 |
| 4.75-19 | 5.92 |
| 30x3½Cl | 4.33 |

**BATTERIES** $6.25 Exchange

**SPARK PLUGS** 58c Each in Sets

**BRAKE LINING** $3.30 UP PER SET Labor Extra

*Listen to the Voice of Firestone, Monday evenings; over N. B. C.—WEAF Network*

**Klemme Auto Company**

Chevrolet Sales & Service Klemme, Iowa

# THE KLEMME TIMES

UME 41 | KLEMME, IOWA, WEDNESDAY EVENING, JULY 22, 1936. | NUMBER 9


# leat Wave And Drougth Broken By Rains Friday Night

## nterest Being Shown For Klemme Community Hall

TITION BEING CIRCULATED HAS MANY SIGNATURES

ding Would Take Care Of All Community Entertainment

or some time the proposition of ding a community hall here in mme has been talked over, pro con, with the result that fin a paper was circulated to se signatures of those interested uch a project. Those circulating paper have secured many es, and not in one single in ce so far has anyone refused to for the project.

Would Be For The Community

here is no argument against a building It is needed and uld be built before winter. As ore stated, the building would for the use of the community, that takes in all of the sur nding territory as well as the n of Klemme.

very township has an interest the community hall at Goodell rmers in Ell, Twin Lake and erty say they would boost for building in Klemme, as that uld be centrally located for m. Such a building would be n for the use of Farm Bureau etings, Farmers Union meetings, al school plays and entertain nts, supervised dances, moving ture shows roller skating, bas ball games, farm group meet gs. business mens meetings, wnship trustee meetings, town uncil meetings, rural and town hool board meetings, etc.

Such a building would be self pporting as far as up-keep, jani , heat and light is concerned, d the charge for the use of the ilding would be kept at a mini um

A number of men interested ve visited community buildings other towns and in each instance eysay it is the finest thing in the orld for the community.

### VE EVERYTHING THAT WILL MAKE STOCK FEED

Conserve all available feed—raw will be straw again this year it was in 1934, and cornstalks ill fill trench silos.

That is the consensus of Iowa ounty agents in reply to a ques onaire asking for suggestions on ow to meet the drouth situation in he state

Every Iowa farmer is urged to efully stack and save all straw. ome farmers harvesting with com ines are following them with hay aders to save the straw, the re orts show

It is difficult for farmers in a ew sections of the state where here is an abundance of roughage ow to realize the feed they would eglect to save might actually save tock in stricken areas.

Indications are that pit or trench ilos will be employed extensively o conserve cornstalks this fall. The rench silo has become increasingly opular during the last 2 years

If the drouth situation becomes moreacute, the agents feel that irst of all arrangements must be made for an exchange of feed sup plies with possibly some feed loans Some western agents suggest that a cattle buying program might be welcomed.

The bulk of the new seedings of red clover, sweet clover and alfal fa has been killed. Practically all of them are failures in the grasshop per-infested areas. This is a partic ularly unfortunate part of the drouth situation because of the ef forts of the agricultural conserva tion program to get more land back into soil building crops.

The carpenters have Mrs. Eelko Buss' new house inclosed and the roof is now shingled.

### THRESHING GETS OFF TO AN EARLY START NEAR KLEMME

With a few farmers just finishing the cutting and shocking of late oats, and most oat fields just cut last week the Klemme community started right in Monday with a few farmers threshing their small grain A number of rings started Tuesday, while others expected to get in full swing this week

Local elevator men report that the oats coming in are fine quality and weigh heavy We have no report as to the bushels per acre but the oats yield will run better than average

### REFORMED LADIES AID WILL HAVE A PICNIC WEDNESDAY

The Reformed Ladies Aid Society will hold their regular meeting at the Church parlors next week Wednesday afternoon

This meeting is in the nature of a picnic and the hostesses ask that all members bring a half dozen sandwiches or cookies Coffee will be furnished

### Visited Cave At Harmony, Minn.

Mr and Mrs Henry Buseman Mr and Mrs Albert Priebe and family, and George Thieman and family, drove to Harmony, Minn Sunday where they visited the cave and underground waterfalls. They took a picnic dinner with them

## Residents Approve Use Of Chemical On Streets

### CALCIUM CHLORIDE APPLIED ON BLOCK OF STREET TO HOLD DOWN DUST

**Is Cheap To Use When Chemical Can Be Purchased By Car Load**

Calcium Chloride, a chemical in crystal form, was applied to the block of Main Streeet east of the First National Bank Saturday morning The chemical was purchased by the property owners along this block and was put on by them

Despite the heavy traffic on this particular block, the chemical is working perfectly and holds the dust down The chemical was applied at the rate of about 1½ pounds to the square yard of surface, and another lighter coat will be applied in a few weeks

The experiment is causing a lot of comment and many residents are interested in the project and are contemplating on putting chemical on their streets to hold down the dust.

**Town Should Be Interested**

If the chemical is purchased in car load lots, the treatment per block would amount to but a few dollars for each property owner Many are of the opinion that the Mayor and Town Council should be interested enough in the appearance of the town to get in touch with property owners and see if it is not possible to purchase a car load The Town could sponsor the purchase of the chemical in order to hold down the cost of dust treating the streets.

The writer estimates that the cost would not be over $15 00 for the average street block in Klemme, and with an average of three residences on each side of a block, the cost would amount to but $2.50 for each property owner It is surely worth that much to live on a dust-free street. But the cost runs considerably higher when the calcium chloride is purchased in ton lots, as is the case on the block just treated.

## Klemme Has A Beautiful Park

●

## ---BUT WHAT GOOD IS IT?

■

**Klemme has a fine park with lots of beautiful trees, nice walks and a fine band stand. In ordinary seasons the grass is nice and green, and all in all, the park is very pretty to look at'**

**"Pretty to look at,"—but that seems to be all! That fact was brought forcefully to the attention of the writer the other day when one of our farmer friends asked, "Why don't the town fix it up so it's of some use?" He suggested it was a nice place for picnics, but that the park lacked picnic tables and garbage disposal cans.**

**It might be well for the men on the Town Council who are in charge of the Park to invest a few dollars of the Town's money in a few picnic tables, a couple of garbage cans, and perhaps have a couple of brick ovens built in a corner of the Park.**

**If we have a Park ,why not put it to some use?**

### COUNCIL PROCEEDINGS June 8th, 1936

Regular meeting called to order by Mayor Stille, with Etchen Goll, Priebe, and Kirkwood members of the Council present

Minutes of previous meeting read and on motion approved.

On motion the following bills were allowed

| | |
|---|---|
| George Buseman May Salary | $a70 00 |
| E F Jacobs Supplies | 50 71 |
| Central States Elec Co May lights | 29 92 |
| Central States Elec Co May power | 54 15 |
| Ia Union Tel Co Toll | 31 |
| Klemme Band Memorial Day | 10 00 |
| White Phillips Co Interest | 120 00 |
| Klemme Auto Co Welding | 50 |
| Henkel Concrete Co Culvert | 15 91 |
| E A Zeidler 6 hours labor | 2 10 |
| Han Co Co-op Oil Co Gasoline | 5 80 |
| Klemme Times Printing | 13 50 |
| Milton Paul 7 hours labor | 2.10 |

On motion the Clerk was instructed to issue cigarette and beer permits to all holders of record on this date for one year beginning July 1st, 1936.

**Special Meeeting**

Special meeting held at 2 p m, June 19, 1936 and called to order by Mayor Stille for the purpose of opening bids for the proposed paving project as advertised

Larsen, Etchen, Goll, Priebe and Kirkwood members of Council present together with representatives of the Currie Eng Co.

On motion by Priebe and a second by Goll, the bids were opened and tabulated as follows

Bruce Orr, Garner, Iowa, $7371 71

Amodeeo Paving Co, Des Moines, Iowa, $7952 28

F H Carlson Contr Co Decorah, Iowa, $8270 73

Bemis and Schlich, Des Moines, Ia $8467 34

A resolution accepting bid of Bruce Orr, Garner, Iowa, awarding him the contract was on motion made and seconded, and carried unanimously

Meetings adjourned

A J Kudje, Sec'y

## WHO, ME?

## Young Farm Hand Died In Field When Overcome

### OBITUARY OF MELVIN HUFF

The extreme hot weather during this harvest season caused one death in our community, when Melvin Huff died while shocking grain

It was on Wednesday July 15th, when Mr Huff and Mr Parkinson were shocking grain for Mr Ernest Helps, who was driving the binder Shortly after dinner, Mr Helps noticed that Mr Huff looked worn and tired and advised him to go to the farm house and rest under the trees, but Huff declared he was not sick Shortly afterward, however, Mr Huff did decide to quit work for the day and started for the house about a quarter mile distant

About three hours later Mr Helps and Mr Parkinson were coming home from the field and discovered the dead body of Mr Huff lying in the lane He had nearly reached home when prostrated by the heat. The lane is a winding road along the edge of a corn field and his companions could not see him from where they were working A Klemme Doctor was called

Melvin Huff was 42 years old and had been working as a farm hand in this community for the past fifteen years. He was the son of Ed Huff and was born near Blairstown in Benton County where he spent his childhood days.

A brother, Lyle Huff, of Rockwell, Iowa, called and made arrangements for the funeral Mr Wellemeyer took the remains to Blairstown Friday where funeral services were held in the Presbyterian church and interment made in Pleasant Hill cemetery beside his father

Mr Huff is survived by his mother, seven sisters and two brothers all married and living within driving distance of Blairstown

Mr Chris Back a former resident of Blairstown, attended the funeral services Several of Mr Huff's former employers in Ell township provided a beautiful floral spray for his casket.

(Obituary courtesy of Wellemeyer)

## North Iowa Grain Co. To Build New Elevator

### NORTH IOWA GRAIN CO. TO BUILD NEW ELEVATOR HERE

**Material On Ground; Work Will Begin At Once On Structure**

The North Iowa Grain Company will build a new elevator in Klemme to be completed before September first. Material for the new building is being unloaded and the work will begin at once

The new elevator will be built just north of the elevator now in use and will be 24x36 feet in size, with a storage capacity of 35,000 bushels. The new building will be constructed of wood with steel sides and roof The latest modern machinery and elevator equipment will be installed.

The old elevator will be torn down as soon as the new building is ready for use Later it is planned to build an annex to one side of the new building

Henry Jost, manager here for the North Iowa Grain Co, has resided in Klemme for the past ten years. He has done much to build up the businessnow enjoyed by the Company here.

The new elevator will be one of the major improvements in Klemme this year.

"When do I get my check?" asked John Martyn as he was admitted to citizenship in Saginaw, Mich.

### ALL TIME HEAT RECORDS WERE BROKEN IN IOWA

**Cooling Rains End Fifteen Days Of 100 Degree Temperature**

Showers and light rams scattered over Iowa and the northwest Friday evening brought an end to the sizzling weather which broke all time records in Iowa when for fifteen consecutive days the thermometers soared to one hundred degrees and above The highest temperature recorded in Iowa was 117. Klemme thermometers registered as high as 111 degrees

Although the rains were light in most sections, they brought cool weather which was a great benefit to the corn and other crops Good soaking rains are needed, but the corn is looking good with the coming of cool weather that lowered the mercury into the eighties and low nineties for daytime and down into the sixties at night

**Farm Hand Died**

Melvin Huff, 42, farm hand who was working in the oat field at the Ernest Helps farm northeast of Klemme, was overcome by the heat last Wednesday and died when on his way to the farmhouse A farmer near Britt died Friday evening when struck by lightning as he stood in the barn door watching the welcome rain.

**Iowa Comes Back**

Iowa has never yet had a crop failure and during the hot, scorching days just experienced, many farmers were not alarmed by the threatening drouth One farmer when asked what he thought of the dry weather remarked, "Well, it always HAS rained, and I guess it will this time." He was right.

### SCHMELING-LOUIS FIGHT FILM ON AVERY SCREEN

The Schmeling-Louis Fight Pictures have been substituted for "Sutters Gold" billed on the Avery program for July 24 and 25 "Sutters Gold" will be shown Friday and Saturday, July 31, August 1.

Everyone will want to see the thrilling Schmeling-Louis fight, so at a great expense Manager Marks procured the fight pictures for the above dates

You will want to see Max Schmeling stop the invincible Brown Bomber in the thrilling 12th round You will see the fight as it really happened, round by round and blow by blow You will see the knockdown of Louis in the 4th round in slow motion It was a great fight, so come and get a ringside seat at the Avery on Friday and Saturday, July 24 and 25. You will thrill at these mighty warriors in action. There will be a Saturday matinee at 2.30 p. m. Chidren 10 cents

Warner Baxter in "Robin Hood of Eldorado" billed for July 31, and Aug 1 will be shown at a later date.

### ALBERT BARZ WILL BUILD CORN CRIB AND GRANARY

Albert Barz will build a new corn crib and granary on the home farm where Les Hartbeck lives. east of town.

The new building will be 28 by 30 feet in size and will be built along modern designs and will be equipped with an overhead elevator The Northern Lumber Co. of Klemme are supplying both labor and material for the entire building.


**Why Russians Can't Leave Home Hidden Snipers Who Patrol the Borders and Shoot to Kill Any Fleeing "Happy Citizen." In The AMERICAN WEEKLY, the Magazine Distributed With NEXT SUNDAY'S CHICAGO HERALD AND EgAMINER.**

# Current Events in Review

By Edward W. Pickard

© Western Newspaper Union

### Danzig Crisis Worries Nations of Europe

WAR-WORRIED Europe shifted its anxiety from the Italo-Ethiopian sanctions problem to the newer and baffling question of what to do about the Free City of Danzig now seeking to free itself from the bonds of the League of Nations.

Adolf Hitler

The league disposed of the sanctions problem by voting to abolish them, thus to all practical intents and purposes removing Ethiopia from the family of sovereign states. Appearing personally before the league assembly, the refugee emperor, Haile Selassie, made a last moving bid for Ethiopia's freedom.

The "king of kings" denounced France and Great Britain without mentioning their names. To the generally expressed desire to reform the league, he said the weakness was not the league covenant itself, but a lack of international morality. The Negus' request for a loan of $50,000,000 to Ethiopia was voted down. Previously Haile had informed Capt. Anthony Eden, British foreign secretary, that he would return to Ethiopia immediately to join his loyal tribesmen and fight for Ethiopian independence.

With Mussolini given satisfaction, the Danzig situation brought into the foreground the figure of Adolf Hitler, chancellor of Nazi Germany It was a Nazi follower of Hitler, Dr. Arthur Greiser, president of the Danzig senate, who demanded independence for the former German city now surrounded by Polish territory and who denounced the league and Sean Lester, league high commissioner for the port.

Observers were of the opinion that Greiser was acting under orders from Chancellor Hitler. In view of Germany's expansionist program and its rearmament, they feel that Danzig will be the next Nazi objective now that the Rhineland is remilitarized. By the elimination of Commissioner Lester or by the curtailment of his authority over the international affairs of the city, it is believed the Nazi would be in a position to crush the opposition party and pave the way for annexation of Danzig by Germany. In the event of a Nazi putsch on Danzig, it was believed that Britain and France would co-operate in opposing it.

### July 4th Celebrations Cost 346 Lives in U. S.

A TOLL of 346 lives was exacted in the celebration of the Fourth of July throughout the United States.

Booming cannon crackers played a comparatively innocent part in the slaughter, for only 11 lives were lost in accidents due to firecrackers.

But if the nation heeded warnings about the danger of fireworks, it forgot the menace of motoring accidents, for 208 people in 36 states were killed as the result of accidents on streets and highways. Ninety persons were drowned in 36 states. Miscellaneous tragedies accounted for 37 additional fatalities in 15 states.

Not since 1931 has the celebration of America's patriotic holiday claimed so many victims. In that year the death total from accidents reached 483.

### Roosevelt and Landon Return to Their Desks

THE Presidential candidates of both the Democratic and the Republican parties returned to their desks in their respective capitals following absences.

President Roosevelt came back to Washington after a three-day pilgrimage to Virginia. Included on his program was the dedication of the Shenandoah National park, his Fourth of July address from the portico of Thomas Jefferson's home at Monticello and his visit to Williamsburg, capital of the Old Dominion from 1699 to 1779. In his address at Jefferson's home, the President called on the nation to rekindle the "sacred fire" of "true freedom" which had lighted the "golden age" of American history. He declared the present emergencies require the same leadership as that displayed by the founder of the Democratic party.

Gov. Alf. M Landon returned to Topeka, Kan., after a vacation in the Colorado mountains, for the reconvening of the state legislature and for the acceptance speech at the Republican notification ceremonies July 23. National significance was attached to the meeting of the Kansas legislature because of the fact that it would have to deal with old-age pensions, unemployment insurance and general social welfare legislation and that an amendment to the state constitution was in prospect. Discussions of the farm problem and conferences with Governor Landon's political advisers were on the program. The Republican standard bearer was not expected to return to Colorado until after the notification ceremonies.

In the meantime, great activity was apparent in opposing campaign headquarters

President Roosevelt summoned Democratic National Chairman James A. Farley to Washington for a conference on the political campaign. It was expected that the question of Mr. Farley's retirement from the cabinet about which there has been considerable rumor lately, would be decided. The Democrats have established national headquarters at the Biltmore hotel in New York and it is from here Chairman Farley will direct the campaign.

John Hamilton, national chairman of the Republican party, opened national headquarters in Chicago. He addressed 2,800 banqueters at a dinner in his honor and declared that the reaction of voters in recent days has been disheartening to the Roosevelt administration. Since the Cleveland convention, he said, the Democrats had offered the Republicans the "sincere flattery of imitation."

### Pope Pius Orders World Censorship of Movies

A WORLD censorship on movies was ordered by Pope Pius, in an encyclical letter addressed directly to the bishops and archbishops of the Roman Catholic church in the United States.

Pope Pius

The pope also ordered bishops throughout the world to obtain from their communicants annually renewable pledges "to abstain from witnessing bad films." The encyclical of his holiness was addressed to the American bishops because they originally took the lead in movie censorship. He invited bishops of the entire world to follow their example.

To carry out the plan of censorship, the pontiff directed that a permanent national movie reviewing office be established in each country. He urged the exchange of information between the various offices for making the censorship effective. He urged bishops to appeal to Catholics connected with motion picture productions to use their influence in accordance with their faith and ideals.

### Labor Leaders Begin Drive for Steel's Unionization

WITH labor organizers spreading throughout the nation's steel mills in a drive to enroll 500,000 workers into one big union, the National Labor Relations Board reopened a fight in the courts to force steel companies to accept the National Labor Relations act as a means of keeping peace.

The board announced it had petitioned the Federal Circuit Court of Appeals at New Orleans in a new effort to enforce the act.

Meanwhile the full resources of the $5,000,000,000 steel industry were marshaled against the unionization drive. Observers pointed out that the situation was fraught with grave possibilities, of industrial warfare. Principal steel companies who have banded together in a militant effort to maintain the open shop warned employees not to be "misled" into affiliation with the Amalgamated Iron, Steel and Tin Workers Union, which forms the basis of organized labor's drive.

John L. Lewis, president of the United Mine Workers and head of the committee for industrial organization, in a radio address broadcast from Chicago entitled "Industrial Democracy in Steel," sought the support not only of union labor, but of the public generally in his crusade.

### Breckinridge Long Resigns as Ambassador to Italy

BRECKINRIDGE LONG, American ambassador to Italy, submitted his resignation to President Roosevelt because of illness. The diplomat declared that he hopes to recuperate his health during the summer and to take an active part in the Presidential campaign in the autumn.

Mr. Long's place will be taken by Undersecretary of State William Phillips. He will represent the United States government in Rome in an effort to solve Italo-American problems arising from Mussolini's conquest of Ethiopia.

Mr Phillips has had a distinguished career in the diplomatic service He has held posts in Europe, the Far East and Canada and has three times been sub-secretary in the State department.

### Recovery of Business Holds in First Half

CONTINUING business recovery during the first six months of 1936 fulfilled the hopes of optimistic prognosticators and surpassed the expectations of conservative forecasters.

All the leading trade barometers registered fair business weather at the close of the first half of the year. The production of automobiles reached 2,400,000 units in the first six months of 1936, the best for the period since 1929.

Improvement was further reflected by the steel industry, the operations of which rose from 49.2 per cent of capacity at the start of the year to 71.2 per cent at the end of June. The output of electricity climbed steadily to reach an all time peak in June.

The steady recovery of the railroads was indicated by carloadings which worked up to approach their best levels since 1931. The figures for the first six months of 1936 were substantially better than those for the similar period of 1935

A strong upsurge of home building gave impetus to the construction industry although it still remained at subnormal levels.

Another barometer of improved conditions was the stock market which extended the gains it made in 1935 and reached the highest ground it has held since 1931.

### Gen. McCarl Criticises New Deal on Retiring

RETIRING from the post of Comptroller General, J. R. McCarl announced that following the expiration of his term of office he would aid in the government reorganization study undertaken by the senate committee headed by Senator Byrd of Virginia.

Gen. McCarl criticized New Deal emergency agencies as "loosely and extravagantly set up" and as "tax consuming in the extreme." He declared that a systematic reorganization of both regular and emergency agencies would improve government administration and reduce the cost to taxpayers.

Following Mr. McCarl's automatic retirement, R. N. Elliott, associate comptroller, took over his duties.

### Justice Bailey Decides Rail Pensions Are Legal

DESPITE his previous decision declaring unconstitutional the tax on railroads to permit pensions, Justice Jennings Bailey of the District of Columbia Supreme Court ruled in an oral opinion that the railroad retirement board could pay pensions to railroad workers.

The justice declared that his previous decision on the validity of the rail pension laws could not be construed to mean that the retirement act itself was unconstitutional. He ruled that the government could proceed to collect from rail workers a sum amounting to 3½ per cent of their salaries and could use the money to pay retirement pensions to the workers when they reach sixty-five years of age or have worked 40 years.

He also ruled that the railroad retirement board could proceed to collect information on which to allot the pensions, provided it did so at its own expense and by recompensing the railroads for any clerical work involved.

### Drouth Crisis Brings Government Aid

FEARS that drouth may irretrievably destroy farm crops in North and South Dakota, eastern Montana and Wyoming prompted President Roosevelt to marshal $500,000,000 in relief funds to combat the damage and to develop further plans for fighting drouth.

Secretary Wallace

Secretary of Agriculture Henry W. Wallace, who left Washington for a personal survey of the stricken areas, declared that from all reports conditions had become as serious as they were in 1934, due to lack of sorely needed rains.

The secretary declared that unless rains descend in the sun-scorched regions the government will buy 30,000,000 head of cattle.

In St. Paul, Minn., the governors of the five drouth-stricken northwestern states met with Federal Works Progress Administrator Harry L. Hopkins and administrators from the various states. Mr Hopkins ordered relief jobs made immediately available for from 25,000 to 50,000 farmers who have seen their sole source of livelihood destroyed. The jobs were to be made available on water conservation projects, farm-to-market roads, rural schools and recreational projects.

President Roosevelt, in Washington, appointed a special committee composed of Secretary Wallace, Budget Director Daniel Bell, Aubrey Williams, Assistant Works Progress Administrator and Dr. Rexford G. Tugwell, resettlement administrator. They will work in co-operation with a committee of Department of Agriculture officials. The President instructed Budget Director Bell to study government appropriations to determine what funds are available.

# Washington Digest

National Topics Interpreted by William Bruckart

National Press Building Washington, D. C.

Washington —As the full meaning of the platforms of the two major party conventions sinks in, certain very definite conclusions cannot be avoided. In each instance, the two old political organizations have moved into virgin territory, entirely new fields.

***Two Platforms***

In the case of the Republicans, their Cleveland convention completely reorganized their party leadership and placed the responsibility in the hands of younger men, casting onto the ash heap along with the old guard leaders, many of the old time conservative ideas.

In the case of the Democrats, their Philadelphia convention virtually created a new party. They went further toward the radical side than they have ever gone before. In no spirit of criticism, it must be said that the Philadelphia convention really gave birth to a New Deal party, as such. The one thing they kept was the Democratic label.

The theme song of the Republican platform was molded out of the fabric that is part and parcel of the younger generation as distinguished from the attitude given birth and promoted and protected by the Penroses, the Lodges, the Smoots and others of that texture. This is to say that the Republican convention, for the first time in many years, has moved its campaign pronouncements out onto something approximating a moral plan, or at least the evidence is they have attempted to do so.

The Democrats, having had ten days between the Republican convention and their own in which to study the Republican document and improve upon it, went considerably beyond their opponents in the language they used They have made an appeal to the voters of the nation that surely will attract many thousands of voters to the support of Mr. Roosevelt.

On the other hand, the Philadelphia convention proceeded to cast aside many traditions, many principles, which old line Democrats, who love the Jeffersonian theory, regard as their political bible, and they may antagonize that segment of the old party by so doing.

To state the proposition in another way, many observers and political analysts hold that while the Democratic platform contains fewer contradictions than does the Republican pronouncement and that, on the whole, it is a much better written platform, they have leaned so far to the radical side that they are leaving conservative Democrats and old guard Republicans only one place to go—to the Republican candidate. This develops because, in the first instance, the old guard Republicans obviously cannot embrace a Democratic platform which they regard as too liberal and they have no choice but the Republicans. The conservative Democrats will have the choice to make. They can go to the New Deal party or they can remain as old line Democrats and swallow their pride of party affiliation long enough to support the Republican, Governor Landon.

* * *

One may look back over the doings at Philadelphia and recognize that the meeting was thoroughly controlled from Washington. That was natural because the party in power obviously has all of the important federal offices filled with its own men. The convention included among its delegates about 64 per cent of federal office holder-delegates.

***Under Orders***

That explains better than any way I know how the 104-year-old two-thirds rule was so easily abrogated. That rule has been a sore spot in conventions for years. It has many times been the direct cause of bitter convention battles and has bred scores of bitter personal animosities. It was none the less interesting, however, to see the Philadelphia delegates toss out principles of the Democratic party with such utter abandon.

I am convinced that the Democrats have not seen the end of the two-thirds rule yet. There is every indication that it will arise again when the next quadrennial meeting is held. There are plenty of Democrats who believe that the requirement of a vote of two-thirds of all delegates shall be recorded for the man selected as the party's Presidential nominee is a protective measure. But when the convention voted out the two-thirds rule, it took the Democratic party out of the hands of the South.

It seems to me that the Southerners cannot be blamed for desiring to maintain that two-thirds rule. This is their position: through all of the recent elections, the Democratic nominee has begun his campaign with the assurance that 11, 12 or 13 states in the South would give him their electoral vote. He could concentrate, therefore, on the North and the West. The old line southerners have held that since they always supplied from 100 to 140 electoral votes upon which the Democratic nominee could build, they ought to have something to say about his nomination, about the type of man selected. The two-thirds rule gave them a veto power and they have used it many times.

Now, unless the old line Democrats again gain control of the party, the South will no longer be able to sit as the umpire in deciding the type of character of the man who will bear their party label in campaigns.

The question may arise in many minds as to how the rule came to be discarded so easily. Earlier in this report to you, I mentioned that 64 per cent of the delegates to Philadelphia were federal office holders or party leaders selected by the Roosevelt patronage dispensers. The presence of those office holders and party leaders who have been bound to the Roosevelt administration in one way or another constitutes the answer. There were enough of them in the southern delegations to constitute a balance of power on close votes in state delegation caucuses. Hence we witnessed a good many southern states voting to abrogate the two-thirds rule over protests of some of their own numbers.

* * *

There is another circumstance about the Philadelphia convention that I believe warrants mention. It may have gone unnoticed generally but just 160 years after Thomas Jefferson drafted the Declaration of Independence, the Philadelphia convention of the Democratic party copied from the immortal Declaration the famous phrase: "We hold these truths to be self-evident."

***Quote Jefferson***

It was a bold move on the part of the New Dealers to lift that Jeffersonian expression and to place it among the many new theories and new ideals which they advance under the banner of what was the Jeffersonian party. Some observers point out that this action may invite comparison between the political ideals of Thomas Jefferson and Franklin D. Roosevelt because surely there is much more in the Declaration of Independence than the simple expression that certain truths are self-evident.

* * *

In these days when the world, as well as the American nation, is sorely troubled and disturbed, those Americans who are convinced that isolation may ruin our country, can find little satisfaction either in the Democratic or Republican platforms. This may not seem important until one looks back over the last two decades. Examination of what has happened in that time is sufficient to demonstrate the significance of this isolationist trend by both major political parties.

***Talk About Peace***

The Republican plank on foreign affairs has little to say and what it says is chiefly negative. The plank drafted by the Roosevelt administration and adopted by the Philadelphia convention is as nebulous as the milky way. Each platform talks about peace but it is decidedly doubtful that either platform has offered a genuine way to obtain or maintain peace.

It was only natural that the Republicans should restate their opposition to the League of Nations. It was likewise only natural that the Democratic plank on foreign affairs should be full of glittering generalities because it is yet to be remembered that the late Woodrow Wilson has countless followers in the New Deal party who hold the conviction that the League of Nations, with American support, would solve most world problems. It is obvious, therefore, that the Democrats could not commit the party either to League adherence or non-adherence.

Except for the party split over the old Wilsonian policies whose ideals stood as a ghost in the background in the Philadelphia convention, one might have expected more definite declarations from the Philadelphia conclave. For example, the Roosevelt administration has sponsored reciprocal trade agreements. It has broadened American foreign policy in many other ways but some leader in the group that drafted the 1936 platform was smart enough to realize that a declaration on internationalism that was too strong would have brought about a vicious outburst at Philadelphia. In consequence, almost nothing of a tangible character was forthcoming.

Therefore, in summing up, I think it must be concluded that both platforms have been drawn to appeal to Americans as isolationists. Likewise, it occurs to me that the interpretation of their promises and plans and foreign policies by the two contending candidates will be the more interesting as the campaigns proceed.

© Western Newspaper Union.


### Dearth of Happy Li

I sometimes go musing the street to see how few there are whose faces lo though any joy had come and sung in their souls. see lines of thought, and of and of fear, money lines, sh grasping lines—but how few py lines! The rarest feelin ever lights the human fa the contentment of a loving

**Free Canning Guide**

Send today for your FREE of Treasure Chest of Home ning, a valuable guide to food preservation at home. a free sample Kerr "Self-Sea Canning Cap. Use of these tight seals means no spoiled serves. Write to The Kerr Manufacturing Corp., 620 Insurance Bldg., Los An Calif.—Adv.

**The Cost Is High**

An indiscretion a day and petually there is the devil to

**5¢ AND 10¢ JA**

THE 10¢ SIZE CONTAINS 3½ TIMES AS M AS THE 5¢ SIZE - *WHY PAY MOR*

**MOROLIN**

SNOW WHITE PETROLEUM JE

**Wealth and Want**

With great wealth comes g want.

**KILLS ANTS**

FOR 10c

HOUSEWIVES—Master Ant Killer your home of ants in 24 hours. Money guarantee. Sold at stores.

JONES PRODUCTS CO., Milwaukee, Wi

**DO YOU WISH TO SEL FARM, BUSINESS OR RESIDENC**

List it in the Periodical Devoted Exclusively Direct Buyer-Seller Dealing—Eliminate Agents Fees, Commissions, Bonuses, Price Boosters "You Can't Sell It if You Don't Advertise It" SEND 10c (coin) FOR LATEST EDITION THE REAL ESTATE ADVERTISE AND FULL PARTICULARS Address: GEO. O. KING, Publisher, FAITH, S

**YOUR FUTURE**

Questions Answered — Messages — Advice

METAPHYSICAL TREATMENT

*Send Name, Address and $1.00 to*

Spiritual Science Institute

123 WEST 85TH ST NEW YORK, N.Y.

**CLASSIFIED DEPARTMENT**

**PHOTOGRAPHY**

Roll Developed—116 size or smaller, beautiful enlargements from your roll Wisconsin Photoshop, West Salem, Wi

**KILL ALL FLIES**

Placed anywhere, Daisy Fly Killer attracts and kills flies. Guaranteed, effective. Neat, convenient—Cannot spill—Will not soil or injure anything. Lasts all season. 20c at all dealers. Harold Somers, Inc., 150 De Kalb Ave., B'klyn, N.Y.

**DAISY FLY KILLER**

**PIMPLES**

from surface conditions need not be endured. Make your skin clearer and smoother with soothing

**Resinol**

WNU—N 29—35

**DOLLARS & HEALTH**

The successful person is a healthy person. Don't let yourself be handicapped by sick headaches, a sluggish condition, stomach "nerves" and other dangerous signs of over-acidity.

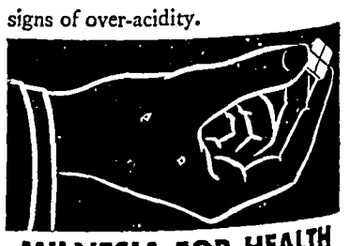

**MILNESIA FOR HEALTH**

Milnesia, the original milk of magnesia in wafer form, neutralizes stomach acids, gives quick, pleasant elimination. Each wafer equals 4 teaspoonfuls milk of magnesia. Tasty, too. 20c, 35c & 60c everywhere.

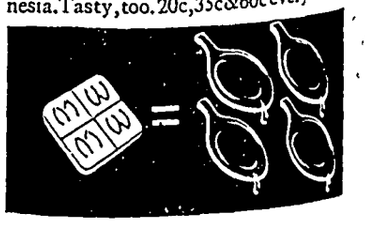

# Scenes and Persons in the Current News

Scene at the Democratic National convention in Philadelphia which renominated President Roosevelt. ther outbreaks of violence in Jerusalem result in fatal wounding of an Arab school teacher. 3—James ley, chairman of the Democratic National committee, opening the convention.

## CHERRY QUEEN

Ardis Manney, seventeen- d University of Chicago bru- from Northport, Mich., has elected queen of the National festival at Traverse City, She is studying to be a li- n but will assume a lighter the Michigan fete.

## Thousands at National Glider Meet

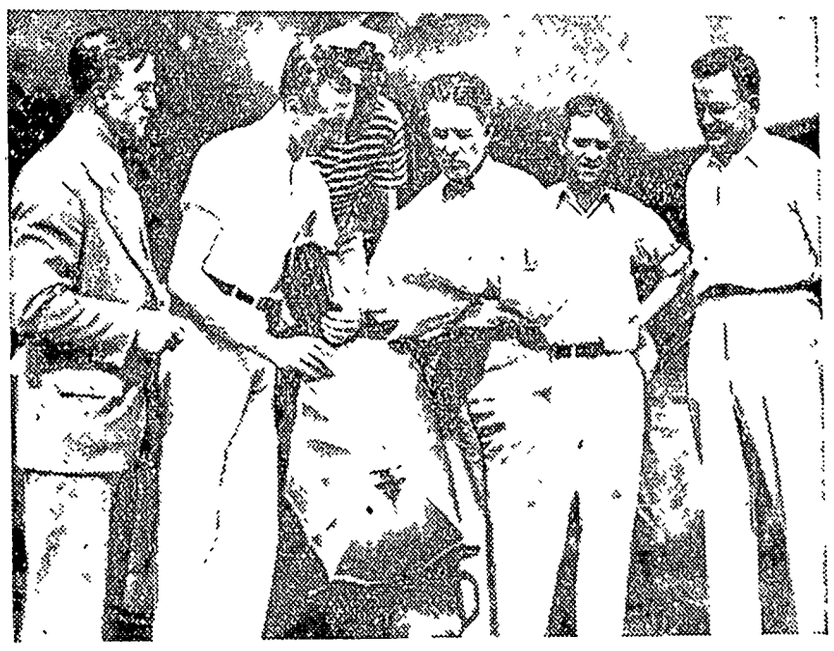

Thousands of spectators gathered for National Glider week at Elmira, N. Y., sponsored by the Soaring Society of America. In this group are, left to right, Youston Sekella, president of the Elmira Gliding club; Dr. Earl Lange of the Massachusetts Institute of Technology, contest manager; Larry Lawrence (in rear) secretary; Jack Summers, United States Chamber of Commerce inspector; Charles Gale, official timer, and Franklin J. Iszard, director of the Soaring Society of America.

## Riggs Is Clay Court Tennis Champ

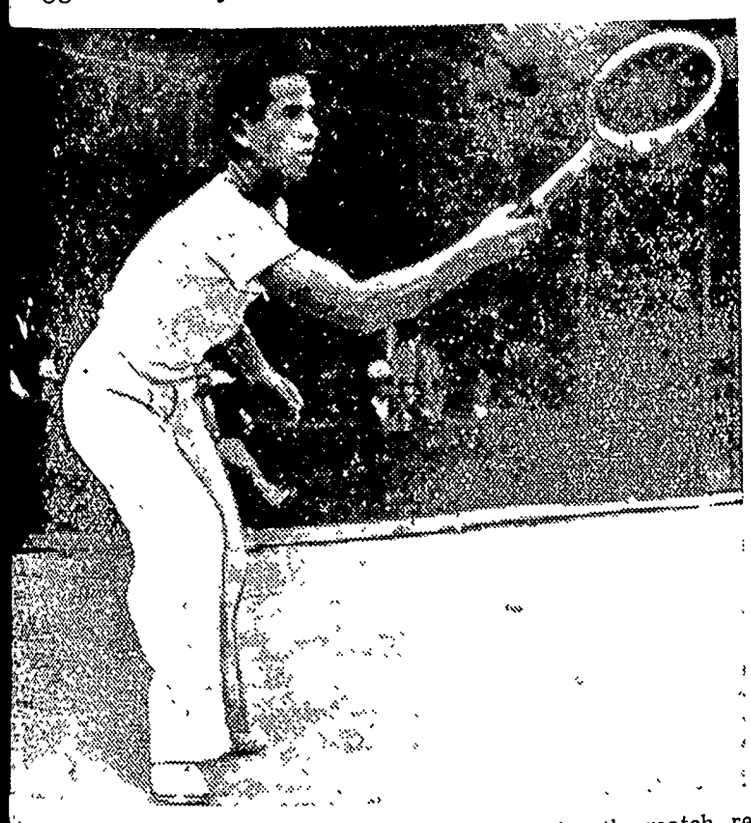

obert Riggs of Los Angeles, snapped in action during the match, re- the forehand drive with which he upset Frankie Parker to win the nal clay court tennis championship in straight sets in Chicago. He came back to share in the doubles title.

## Rep. William Lemke of North Dakota Seeks Presidency

Representative William Lemke of North Dakota, who is a candidate for the Presidency, is being supported by the newly organized Union party. Father Charles E. Coughlin, radio priest of Detroit, is the leading sponsor of Lemke's candidacy.

## Stratosphere Flyers Get Mackey Trophy

For their achievement in flying into the stratosphere to the highest altitude ever attained by man (72,395 , Capts. Albert W. Stevens and Orval A. Anderson were presented with the coveted Clarence H. Mackey y. Left to right: Captain Anderson, Charles F. Horner, president of the National Aeronautical associa- Captain Stevens and Major General Oscar Westover, who made the presentation.

# Royal Danish Castle Is Razed by Flames

The royal castle of Prince Axel at Bernstorffshoj, Denmark, was totally destroyed by fire. Prince George and Prince Fleming, sons of Axel, who were living there with their mother, Princess Margaretha, disqovered the blaze and rescued some of the art treasures.

## Los Angeles Judge Refuses to Ask for Vets' Bonus

Not criticizing payment of the bonus to veterans who need the help, District Judge Yankowich of Los Angeles declared he had not

asked for his bonus and did not anticipate submitting an application. "Undoubtedly the bonus will be a lifesaver to many veterans," he said, "but I have never felt the nation owed me anything for my war service."

## Honor Pioneer American Flyer

Rep. Melvin J. Maas (left), a marine flyer during the World war, is awarding the Distinguished Flying Cross to Lieut. Col. Francis Thomas Evans of the United States Marine corps at Washington, D. C. Evans was the first airman in the world to loop the loop in a seaplane.

## 7-Year-Old Is Prodigy in Chemistry

Confounding elders with a remarkable knowledge of chemicals and the ability to solve intricate problems, David Manning, seven years old, of Sawtelle, Calif., hungers for more equations to master. David's knowledge of chemistry now equals that of a junior in university. The boy can draw a map of Europe on a blackboard with precise accuracy. He is also a mechanic, likes tinkering with pipes and old carburetors. He has been interested in chemistry since the age of five.

## Maxim Gorky, Famous Russian, Dies in Moscow

Regarded as the literary demigod of Soviet Russia, Maxim Gorky, world-famous novelist, died in Moscow. Born in 1868 in Nijni Novgorod, since rechristened Gorky in his honor, the novelist was banished during the era of the czars. He was repatriated by the Soviet republic and raised to the pinnacle of national fame. His novels achieved international fame and he was a welcome visitor in many capitals of the world.

# Democrats Hail Roosevelt's Renomination

Scenes of wild enthusiasm marked the renomination of Franklin D. Roosevelt for the Presidency at the Democratic National convention at Philadelphia. Inset shows Senator Albin Barkley of Kentucky, Democratic keynoter.

# The Klemme Times

R. A. JORGENSON, Publisher.

Entered At The Post Office At Klemme, Ia,. as 2nd Class Matter

12—TELEPHONE NUMBER—12

SUBSCRIPTION RATES

In Hancock County $1.50 per year
(In advance $1 00 per year)
All Iowa Subscribers $2.00 per year
Outside Iowa $2.50 per year

All subscriptions for papers going to points within the county are considered continuing yearly subscriptions to be discontinued only upon notice from subscribers or at publisher's discretion All other subscriptions will be discontinued one month after expiration, if not renewed but time for payment will be extended if arrangement is made by the subscriber


### BLUE MONDAY BANISHED

Research which has freed the human race of many dangers from sickness and disease now is turning to the problem of home modernizing The purpose is to discover ways and means to relieve the homemaker of many tasks which often make housekeeping tiresome and burdensome

Undoubtedly the greatest single progress ever made in the home was banishing that old bugaboo, blue Monday washday Now the rapid spread of household ironers, banishing the old hot and tiresome task of finishing the family wash shows that man's inventive genius is being appreciated more and more by women

Women need no longer dress or undress for the ironing job She need not work in thee kitchen or cellar The living room or any other pleasant place in the house is a convenient and logical place in which to finish up the week's clothing

From the brook the art of laundering progressed until it reached the wash-tub stage and this for a time, as many older readers will recall, was believed to be a milestone on the road of progress, as indeed it was, but the women began to get hunch-backed from bending over the wash-tubs It was then that benefactors of mankind began perfecting home laundering equipment as we know it now in its present perfected form

If making washday easy did nothing but banish the old Monday noon lunch which was the warmed over remains of Sunday's feast, all the research that has been used for the benefit of womankind and mankind would not have been in vain

### PROPHETS OF DOOM

Luckily for humanity, it still maintains a saving sense of humor were this not so, the wailings of the pessimists would drive us all crazy For surely there is no lack of prophets of doom to harry us with their doleful warnings that the world is going to pot

Each long-faced brother solemnly assures us that unless his particular panacea for saving the race shall be speedily adopted there is no hope Modernism, flapperism, automobiles, politics, hootch, dancing, movies, bridge and cigarettes, singly or in combination, constitute the outstanding menace, according to the viewpoint of the particular alarmist who happens to have the floor

Thus after listening to these apostles of doom, with a more or less pronounced feeling of boredom unregenerate humanity turns to the funny pages and smiles at the varying fortunes of Jiggs and the Nebbs

This does not mean that the average person is indifferent to the evil in the world It means that sensible people recognize the inherent weakness and folly of humanity and refuse to become unduly excited about it They realize the futility of trying to carry the burdens of the world on their shoulders, though they seek to be helpful in practical ways They courageously face the things that are while sanely striving for the things that ought to be

### THE SPEED OF LIGHT

Marvelous as was the discovery that sound impulses could be transmitted by telephone and radio, their mere transmission would be of little value if they traveled only with the speed of ordinary sound

But fortunately, electrical and radio impulses travel with the speed of light, which for all practical purposes is instantaneous for terrestrial distances, or about 186,000 miles a second

Incidentally, it may be mentioned that so far the longest combined telephone and radio conversation ever carried on by a regular toll customer was between San Diego Canifornia, and Stockholm Sweden a distance of 8,630 miles By special arrangement longer distances have been covered

Many improvements in telephone and radio communication will be made in the future, but there will be no increase in speed. Always the sounds are transmitted with the speed of light, the speediest thing in the universe.

# G. O. P. Is United Behind Alf Landon

## John Hamilton New National Chairman; Will Carry Fight to Enemy.

TOPEKA, KAN.—"We want to get an early start and carry the fight right into the enemy camp," said Gov. Alf M. Landon, shortly after his nomination as the Republican candidate for the presidency. And in a meeting which followed at the Kansas capital, party leaders gave him a free hand.

Acting In complete harmony, the same kind as that which characterized the G. O. P. convention, the new national committee chose John D. M. Hamilton of Topeka, Landon's young campaign manager, as the new chairman. He will administer the campaign from the Chicago headquarters, with Harrison E. Spangler, of Cedar Rapids, Ia.; Arthur M. Curtis of Missouri, and Charlton McVeagh of New York as his associates.

Henry P. Fletcher, of Pennsylvania, the retiring national chairman, was named general counsel of the committee and C. V. Goodspeed of Chicago treasurer. Vice chairmen are Ralph E. Williams of Oregon, J. Henry Roraback of Connecticut, Mrs. Lucy Hillman of Colorado and Mrs. Marjorie W. Scranton of Pennsylvania

The following national committeemen and women were selected for the national executive committee: Robert P. Burrough of New Hampshire, Joseph W. Martin, Massachusetts; Mrs Paul FitzSimons, Rhode Island; Charles D. Hilles, New York; Walter S. Hallanan, West Virginia; J. Will Taylor, Tennessee; George A. Ball, Indiana; Harrison E. Spangler, Iowa; John Wyeth, Missouri; Mrs. Horace H. Sayre, Oklahoma; Daniel E. Pomeroy, New York; Ezra R. Whitla, Idaho; Earl Warren, California; R. B. Creager, Texas, and Mrs. Bertha Baur of Chicago.

**FEAR IN PHILLY**

**Chicago.—"The Republican nomination in Cleveland and the Democratic nomination that will be made in Philadelphia will be different in one way," said John Hamilton, chairman of the Republican National committee, here. "Ours was unanimous through enthusiasm; the Democratic nomination will be unanimous through fear. There were no patronage considerations at Cleveland."**

### National Debt Reaches 34⅓ Billions; Record

**WASHINGTON, D. C.—Still spending more than two dollars for every one taken in through taxes and other revenue, the New Deal a fortnight before the close of the 1936 fiscal year had skyrocketed the United States national debt to a point within a stone's throw of the 35 billion dollars which Daniel W. Bell, acting director of the budget, estimated it would be on June 30.**

**The actual figure, according to the treasury statement of June 15, was $34,331,355,867, another all time record high, and $13,395,297,073 more than it was when Roosevelt took office.**

**The deficit for the fiscal year up to June 15 was $4,684,940,227, an increase of more than one-third over the $3,303,473,199 deficit for the same period of the preceding fiscal year.**

**This will be the most expensive of 'three long years" of Roosevelt spending; total New Deal expenditures for the fiscal year up to June 15 were 8 billion 492 million dollars, as compared with 6 billion 864 million for a like period of the year before. Last year on June 15 the national debt stood at $28,700,415,830.**

**Swelled with 250,000 full-time federal payrollers added by the New Deal, the departments of government are spending more today than they did a year ago But the biggest spenders of all are the alphabetical agencies which administer "public works and relief".**

**Thoughts for Posterity**

**Washington, D. C.—Paying at the rate of a million dollars a day, it would take more than 94 years for the United States to pay off its national debt, even if no interes were charged**

## Cowboy Rides to Convention

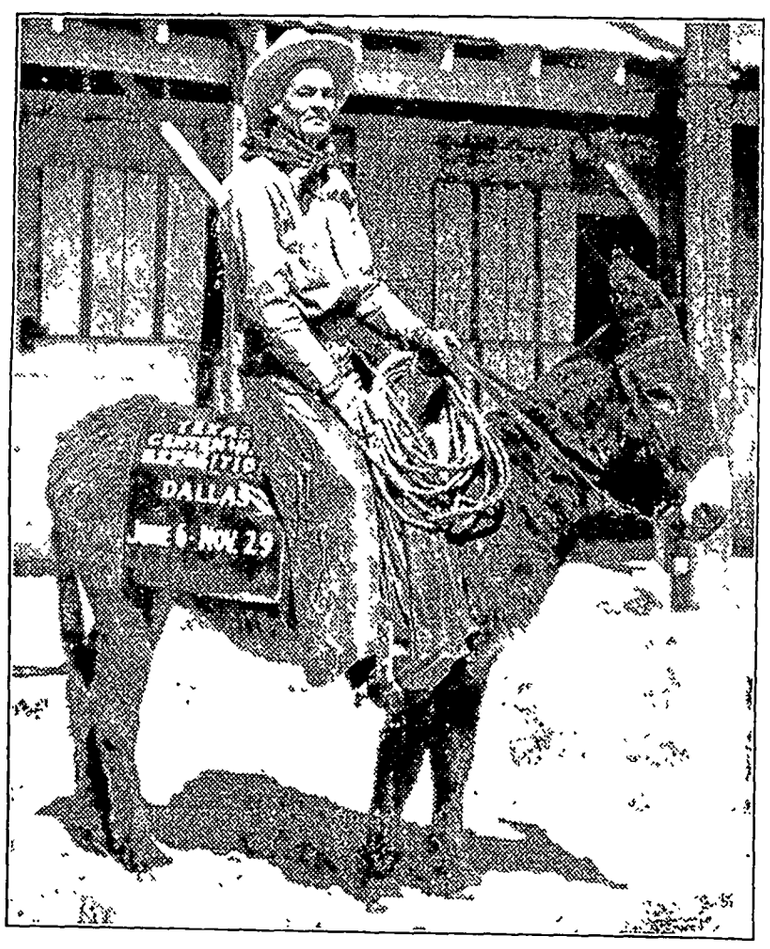


Here is A. L. ('Yelp an') Yowell old-time 4 Sixes Ranch cowboy, as he left Dallas to ride to the Democratic National Convention June 23. Outfitted by the Texas Centennial Exposition which opens in Dallas June 6, "Yelp an'" expects to reach Philadelphia riding the burro "General Democracy," the entire 1555 miles in time for the Exposition's opening of the convention.

## Movie Stars See Exposition Music

John Boles and Gladys Swarthout, motion picture and radio stars, visited the Texas Centennial Exposition grounds together when they were in Dallas recently. They are shown inspecting a rare, twelfth century sacred anthem, part of the historical exhibit planned by the Exposition, first Southwest World's Fair, which opens in Dallas June 6. Mr. Boles, a native Texan, told Exposition officials that dozens of Hollywood movie stars have made plans to attend the big show during its June 6-Nov. 29 run.

## Liberty News

Mrs Herman Bridges and children visited at the Elmer Beier home Thursday evening They helped Miss Lavonne celebrate her birthday.

Mr. and Mrs. Kenneth Zwald, Kenneth Gast, Helen Johnson and Mr and Mrs E. G Beier visited at the H. Gast home Sunday evening

Mr and Mrs. George Schoenwetter and family visited Sunday with relatives at Fenton

Mr and Mrs. Will Gast, Mr and Mrs. H. Gast and Mrs. J J. Stille drove to Steamboat Rock on Monday to attend the funeral Hans Gast, a cousin of Herman and Will and Mrs. Stille.

## Avery Items

Joe Trampel and family of Kamrar Mr and Mrs. John Trampel and son, and Elmer Trampel were entertained at the Peter Trampel home Sunday as dinner guests Mrs August Trampel, Johnnie and Gertie were afternoon visitors.

Mr and Mrs Harlow Helps and son Merlin, were Sunday visitors at the D A and Herb Marshall home

Miss Ardella Nelson was visiting at the Clarence Bachman home on hursday afternoon.

Johnnie Waddingham was a caller at the D A and Herb Marshall home Sunday.

Mrs August Trampel and family were shopping in Mason City Saturday afternoon

Miss Erdene Nelson spent Thursday at the home of her grandparents Mr and Mrs Tom Nelson

Mr and Mrs Herb Bailey and daughter, Ruth, returned home on Wednesday evening from their trip through the western states They have been gone five weeks

Johnnie Trampel was a caller at the Tom Nelson home on Saturday forenoon

Dave Ross of Garner spent Saturday at the D A and Herb Marshall home

Mr and Mrs Ernest Helps were Sunday evening visitors at the Ted Dutheridge home

Miss Dena Beck returned home Saturday afternoon after spending several weeks at the Bennie Beck home near Clear Lake

## Ell News Notes

Mr and Mrs. Kenny Hansen and son of Forest City visited at the Albert Kehl home Sunday evening The ladies are sisters

Mr and Mrs. Frances Lawhorn and daughter of Garner were Sunday evening supper guests at the parental Oscar Swanson home

Mr and Mrs Donald Neuberger and family and Mr and Mrs Martin Barz and daughter enjoyed a picnic dinner at Pilot Knob Sunday

Mr and Mrs Carl Swanson and family Mrs Dora Gueswein of Chicago Mrs Will Greiman and Mr and Mrs Henry Greiman and family were entertained to dinner on Sunday at the Albert Etchen home

Henry and Agnes Galbreth, of Mason City, were in Klemme Saturday on business. Mr Galbreth is superintendent of schools here for the coming year and his sister is principal

Thursday, John Twigg of Marshall, Mo died of blood poisoning The following Saturday his brother Steven, attended his funeral, had an attack of indigestion and died George, another brother, went to Steven's funeral Sunday and died Monday

The last word in railroad passenger service is announced by the Cedar Rapids-Iowa City Railway Upon telephone call a taxi will call to take passengers to the train without charge if a ticket is bought to some other station not less than 27 miles away

Some years ago H C Lander of Great Falls, Mont., was given some land instead of money in payment for services. Oil was struck and the land now pays him $100 a day in royalties.

Lena Schroeder and Ethel Barz drove to Bondurant last Thursday and visited with Mr and Mrs. Cleo Ingle until Friday evening, when they returned to Klemme. Mrs. A. Lyle Burr and daughter who have been visiting in Des Moines, returned to Klemme with them.

Mr. and Mrs. George Carolus and children of Dows, were visiting with Klemme friends Saturday evening Mr. Carolus, who is manager of the Dows Creamery, was a buttermaker here for several years taking charge of the plant at Dows


WHERE
**Photographs**
ARE
SUPREME
**Russell Studio**
Next to J. C. Penney Co.
MASON CITY, IOWA



NOTICE

As I am taking a vacation dental office will be closed the next ten days DR. SCHAEFFER

DEAD
ANIMALS Removed FR
BEITT RENDERING SERV
Phone 88 Klemme
We Pay The Charges

Where Old Friends Meet--
—I or—
Short Orders, Lunches, Drinks, Beer, Candy, Cigarettes, Tobacco, Home made Ice Cream Cones, Ice Cream
"You're Always Welcome"
WILES CAFE


## The Weather

If I could run the weather, for seasons two or three
A medal made of leather you'd surely give to me
The climate now presented strikes us as being bad
Most men are discontented and some of us are mad

When sunshine's badly needed, the rain falls every day
The fields by hard work seeded, are drowned and washed away
And when we need some water to save our oats and rye
The sun gets hot and hotter, and things began to fry

I'd get my friends together, and ask for their advice,
If I could run the weather, just once, or maybe twice
I'd give them what they wanted, a cyclone or some heat
By precedent undaunted, I'd give it and repeat

The man who runs the weather, sits in a tower alone
And cares no fig nor feather how weary mortals moan
He has no helpful system, no useful plan in force
Though we have often blessed him, he goes his bughouse course

He keeps the punk sun sizzling when we are needing rain
And sends the water drizzling, when floods are on the plain
He combs his handown heather, and runs things hit or miss
If I could run the weather, I'd fill your lives with bliss


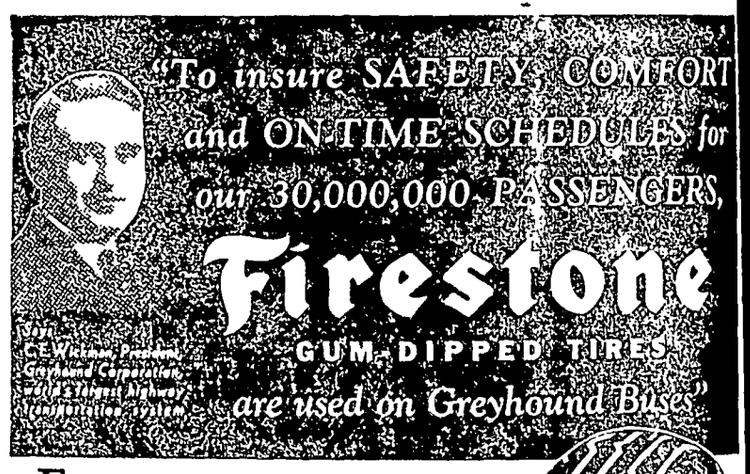


FOLLOW the lead of big tire users who buy only on proof of performance.

Last year Greyhound buses traveled 138,000,000 miles from Coast to Coast and from Canada to the Gulf across deserts and over winding mountain roads.

They have won the National Safety Council's highest award in inter-city bus operation for the past four years. This is indeed a tribute to careful driving, efficient equipment and the reserve safety of Firestone Tires made possible by the Firestone Patented Process of Gum-Dipping which prevents internal friction and heat.

Firestone Gum-Dipped Tires run up to 28° cooler and give greatest blowout protection—the scientifically designed non-skid tread will stop your car up to 25% quicker and give you 50% longer non-skid mileage.

Take no chances! Buy your tires on proof of performance. Let us equip your car today with Firestone Gum-Dipped Tires, the Masterpiece of Tire Construction!

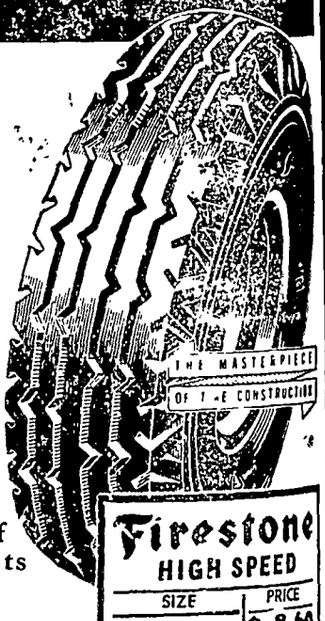


Firestone HIGH SPEED

| SIZE | PRICE |
|---|---|
| 4.50-21 | $ 8.60 |
| 4.75-19 | 9.10 |
| 5.25-18 | 10.35 |
| 5.50-17 | 11.90 |
| 6.00-17 H. D. | 15.90 |
| FOR TRUCKS | |
| 6.00-20 | $18.85 |
| 30x5 Truck Type | 18.75 |
| 32x6 H. D. | 40.25 |

Other Sizes Priced Proportionately Low

*Visit the Firestone Exhibits at the Great Lakes Exposition in Cleveland and the Texas Centennial in Dallas.*

FOR 25% LONGER TIRE MILEAGE EQUIP YOUR CAR WITH
Firestone SEALTYTE TUBES

A special compound on inside of tube seals the inner surface against leakage.
By maintaining a constant air pressure, Firestone Sealtyte Tubes will increase your tire mileage 25%.

BATTERIES $6.25 Exchange
SPARK PLUGS 58c Each in Sets
BRAKE LINING $3.30 UP PER SET Labor Extra

*Listen to the Voice of Firestone, Monday evenings, over N. B. C.—WEAF Network*

**Klemme Auto Company**
Chevrolet Sales & Service Klemme, Iowa

Mrs. Will Utt visited at ...x home Sunday evening.


...ve Your
...ORN

...YOUR PIGS & HOGS
...-Gain Pig Meal
...% HOG SUPPLEMENT

...osts Less than Tankage
...ntains a mineral bal-
Come in and see us
these feeds.

...rth Iowa
...AIN COMPANY



...atch
...k and
...elry
...airing
...mpt Service
...N. ZEIGER
...RY & OPTICAL STORE
...GARNER IOWA


## Avery-Twin Lake News

Mr and Mrs Verner Priebe visited at the Mrs Frank Rosendahl home Sunday.

Mr. and Mrs Elmer Schlei, Mrs Ross Eckelberger of Clear Lake and Mrs Chas Engstler of Garner attended the funeral of Charley Haupt at Kanawha Thursday

Mrs Dick Swalve Carrie and Clarence were Sunday dinner guests at the John Albers home

Mr and Mrs Elmer Schlei and Dale, Mrs Dick Swalve and Clarence were Mason City callers on Friday

Mr and Mrs Will Wenz visited at the Fred Etchen home Friday evening

**KLEMME METHODIST CHURCH**
**Rev. Wm. Zabilka, Pastor**

Worship service 10:00 a m
Sabbath School 11 a m

**Liberty M. E. Church**

Sabbath School 10 15 a m
Worship service 11 20 a m


**$100.00 CASH PRIZE!"**
Coupon with every
**KODAK FILM**
Developed & 8 deluxe prints and professional enlargment oil painted by artists all for only **25c**
Mail this ad with film roll to
**Janesville Film Service**
K100 Janesville Wisconsin



Britt Rendering Works
REMOVES YOUR
**DEAD**
Horses, Cattle, Sheep, Hogs
Free Of Charge
Phone 124 Klemme
We pay reverse calls
CARL HAMPE Inc


**Budget Estimate And Record Of Filing**
**...OOL TOWNSHIP OR RUR...L INDEPENDENT DISTRICT**
ESTIMATE

...TICE The B...rd of Directors of Ell Township School District ...nship, Hancock County, Iowa will meet July 27 1936, at 8 p m ...er's Elevator Klemme, Iowa Taxpayers will be heard for or ...the following estimate of expenditures at that time
PETER JOSTEN District Secretary

| | Proposed Expenditures Estimated 1936-37 | Balance on Hand June 30, 1936 | Estimated Surplus of balance on hand | Estimated Income other than taxation | Amount Necessary to be raised by Taxation | Expenditures For year 1935-36 | Expenditures For year 1934-35 |
|---|---|---|---|---|---|---|---|
| | $4000 | $6748 | | | $4000 | $6936 | |
| | 2000 | | | | 2006 | | |
| ...als | $6000 | $6748 | | | $6009 | $5796 | |

...ax in dollars and mills levied in each of the three preceding ...or the general fund including Tuition, Transportation and Text ...Also school census for same years.
...000, Mills 6 78, 1934, $6000, Mills 5 91, 1935 $6000, Mills 5 65 ...hool Census 118, 1934, School Census 150, 1935 School Census 150 ...d Valuation (1935) $1063353


...OICE GROCERIES
...D MEATS FOR
**...hresher Dinners . . .**

Let us supply your needs in CHOICE MEATS, GROCERIES and CANNED GOODS for your Thresher Dinners and Lunches

**SAVE MONEY ON GALLON GOODS**

For your pies, saucees and desserts SAVE by buying your Cherries, Peaches, Prunes, Pears, Plums, Pork & Beans in gallon (No. 10) cans We feature low prices on choice canned goods.

**MEATS FOR THOSE THRESHER DINNERS**

Let us handle your MEAT ORDERS, large or small We will feature ROASTS and a full line of SMOKED MEATS We carry a large variety of COLD MEATS for lunches.

**OTHER SPECIAL ITEMS FOR THRESHING**

A variety of FRESH BAKED GOODS daily; Cookies Doughnuts, Rolls, Cheese, Pickles Sandwich Spread, Ketchup, Mustard, Mellons, Soft Drinks, Etc.

Quick Service On Thresher Orders
**THADA'S**
GOOD STORE IN A GOOD TOWN — KLEMME


## Heavier Taxes Faced by Poor

### Government to Increase Collections From the Householder.

Students of recent developments in the nation's finances predict another tax bill after election. Although tax collections in the fiscal year 1936 were higher than at any time since 1930, expenditures by the Roosevelt administration continue to increase More and more revenue will be necessary to meet continuing extravagances and revenue can only come by taxation of all classes of the people.

The tax measure, forced through the last Congress by Mr. Roosevelt, is now beginning to take on its true outlines. It was not primarily a revenue act but an election year effort to impose more regulation, or "reform" on business. The $700,000,000 revenue proposed by the 1936 tax bill could have been gained by simple government economies, as suggested by Democratic Senators. But economy has not begun to operate, except in political platforms, speeches and promises

**Blow at Employment**

Mr. Roosevelt's plan to force the breaking up of business surpluses, on the pretense that these safety reserves were escaping taxation has put a brake on recovery without materially contributing to the Government revenue The 1936 tax act makes it more difficult for business and industry, representing the great employer group, to put aside sufficient reserves to hire more people, expand their operations and retain a surplus as a protection against troublous periods.

With this abrupt interruption of a short "breathing spell" for business, confidence again has been weakened In addition the next Congress must return again to the necessity of passing a real tax measure, a measure that will raise large revenues. It is shown by Washington analysts that these collections will have to come from the rank and file of Americans and not from the so-called rich. Many thousands of small investors already have been hard hit by the 1936 tax act because they are owners of small blocks of shares in the corporations that have just been "disciplined" by the Administration

**Taxes Come Into View**

As taxes are heaped upon manufacturers, shop-keepers, power companies, motor cars and fuel producers, transportation and capital those taxes will be passed on to the consumer in the form of higher prices for food and other necessities The average man and woman for some years have been paying the taxes thus made necessary by Government demands, but have not realized that they were being taxed. Even the poor have paid their share. It is predicted the hiding of taxes will become more difficult as Government spending and taxing continue to grow. As one bank expert put it the hidden tax soon will cease to be "painless"

In the fiscal year ended June 30, 1936, the Federal Treasury's receipts from all sources were $4,115,956,615. Of that sum income taxes, both individual and corporate, accounted for only about one-third, namely, $1,426,575,433, despite income tax rates higher than any previously imposed in peacetime. The larger portion of the Federal revenue, namely, $2,009,626,790, was not derived from income levies. That figure includes taxes on estates, gifts, capital stock and excess profits, but these taken together account for only about five hundred million. The remaining three-quarters of this major item in Federal income is collected in taxes upon scores of items of daily use, such as tobacco, numerous manufactured articles, alcoholic beverages, etc. Among the commodities included are such articles as chewing gum, watches, gasoline, tires, inner tubes, radio sets and refrigerators Also included are taxes on coal, theater admissions and telephone and telegraph messages.

It is estimated that nearly three-fourths of all of the families of two or more persons in the United States have annual incomes of less than $2,500 and therefore pay no individual income taxes. But through their purchases of the necessities of daily life and a few modest "luxuries" they share a tremendous tax burden equal to if not greater than the amount raised by all income levies, both individual and corporate. Many of these consumers of modest means doubtless believe that they do not pay taxes because they do not have to file income tax returns. But they do pay taxes in the form of higher prices of food, clothing and other necessaries

## Crop Shortage Shows Folly of Potato Act

Drought has caused a shortage of potatoes and prices are higher than at any previous time in ten years. The situation has again called attention to the notorious potato act of 1935 Under that act the secretary of agriculture was authorized to say how many potatoes should be grown for sale. It was proposed to reduce production by telling every potato-raiser how many bushels he could produce for market.

## Wallace Bares New Deal Plans

### His Complete Co-operatives Seen as Death Blow to American Ideal.

By WILLIAM J. LEE

CHICAGO, ILL.—Establishment of co-operatives for producers and consumers, wiping out the American system of free competition and business on a profit basis and threatening the ruin of independent farmers and tradesmen and retail storekeepers, is now seen as one of the next objectives of the New Deal.

New Dealers at the Philadelphia convention presented a plank in favor of co-operatives that had the support of President Roosevelt, but this was rejected by some of the older and conservative members of the resolutions committee "as being too radical," so only a modest reference was made to the scheme in the platform.

However, publication of a book entitled "Whose Constitution?", by Secretary of Agriculture Henry A. Wallace revealed the scope of the New Deal co-operative ideas.

**Study Co-operatives in Europe.**

In his book Mr. Wallace declares that "it is inevitable that more and more emphasis is going to be laid on the idea of co-operation as distinguished from free competition" and sets forth that the only way a democracy can survive "is to develop the genuine co-operative ideal to the limit."

"Producers' co-operatives are not enough," he asserts. "The co-operative way of life must pervade the community, and this means there must be consumers' co-operatives as well as producers' co-operatives"

The day after the Wallace book appeared, President Roosevelt announced he had sent a New Deal commission to Europe to study the operation of co-operatives.

Commenting upon the Democratic co-operative plank, the Wallace book and the President's co-operative commission, and the fact that there are marked similarities between Mr Roosevelt's acceptance speech and the Wallace volume, the Kansas Times states:

"(It is probable) . . . that the inner ring of New Dealers already have agreed among themselves as to the next trick they will pull from the bag, either at an opportune time in the campaign or after the election, should it go their way.

"The co-operative commonwealth idea . . . has recalled the declaration of Prof. Rexford G. Tugwell some time back that, under the new order he envisaged for America, business as it now is known logically would tend to disappear."

**Platform Reticence Explained.**

How the Wallace idea of co-operatives is viewed in Democratic circles may be seen in the following statements by Frank R. Kent, Democrat, in one of his recent columns:

"Apparently he (Mr. Wallace) believes that under the general-welfare clause a liberal-minded Supreme court could permit transformation of the country into a gigantic co-operative commonwealth, under which the objectives of the NRA, AAA and other invalidated New Deal measures could constitutionally be achieved. There seems no other way to interpret his language.

"It is quite the most far-reaching idea yet advanced and it is easy to understand why the New Deal politicians did not want it injected into the campaign."

From this it seems clear the New Deal now proposes to set up a system of regimentation that would ruin every independent farmer and every independent retail merchant. There are millions of independent farmers and more than 475,000 retailers in the United States.

Such a regimentation might deny a farmer's son an opportunity to hew a living for himself on his own farm and prevent a man establishing himself in a business of his own making. All might become cogs in a huge federal machine.

## Roosevelt Primary Foe Supports G. O. P. Ticket

Topeka, Kas.—Listing seven reasons for his decision, Col. Henry Breckinridge, New York Democrat who ran as a candidate for President in the Maryland primary, asserted here he would support Landon and Knox in the Presidential campaign. Before announcing his position, Colonel Breckinridge paid a surprise visit to Gov. Alf M. Landon.

Colonel Breckinridge prefaced his reasons for enlisting under the Landon-Knox banner by declaring that the machinery of the Democratic party had "been seized by a group of men who had repudiated every living principle of the party and subverted the Constitution of the United States."

"Governor Landon's word is good," said Colonel Breckinridge. "He will perform his promises, he is direct and he has no hidden purposes."

Mrs. Caris Kropp visited at the E. J Blumer home Wednesday afternoon.

Mrs. Owen Neuhring received the sad news last week of the death of her sister at Cedar Rapids, Ia


**PAINTING**
SPRAYING, DECORATING, PAPER HANGING
**GEO. LAWHORN**
Phone 54 Klemme, Iowa



**SHOP IN GARNER**
FOR THE THINGS YOU CAN NOT GET AT HOME

***NORGE***
**Rollator Refrigerator**

Monthly savings as reported by Norge owners amount to as much as $11 a month Why put off your enjoyment of this luxury that saves so much more than it costs" Come in and get the facts

Choose the Refrigerator with the Press Action Lazilatch, Combination Bottle and Dairy Rack; Sliding Utility Basket, Adjustable Shelf Improved Automatic Flood Light Closely Spaced Shelf Bars; Almost Everlasting Rollator Compressor; Many other improvements and refinements

**Shannon-Bohn, Inc.**



***Poultry Feed***

We are interested in your success and our interest does not end with your purchase of Chicks If you want to know anything about FEED, call us We handle the well known AMES Poultry Feeds, and will be glad to help with your poultry problems.

***BUTZ HATCHERY***
2 Blocks South Of Tourist Park
PHONE 233 GARNER PHONE 26 MESERVEY



***Health***

Good health comes as a reward for observance of natural law, ill health is the penalty of its concious or unconcious violation My part is to assist Nature You'll be surprised how apparently complicated conditions yield to simple natural treatment

***DR. R. E. ULRICH***
Chiropractor



***Straw Hats***

When your hat becomes soiled and dirty send it to us for cleaning It will look like new when we get through with it. Have your caps and ties cleaned here.

**Modern Cleaners**
Chris J. Johansen, Prop.



***"Cool as a Cucumber"***

That describes those nifty Summer Suits we are featuring at low prices Complete line of Summer Trousers in all weaves Complete your summer wardrobe with one of our new Straw Hats, an Arrow Shirt or Sport Oxfords.

***WILLE'S***
CLOTHING AND SHOES GARNER, IOWA



MAGICLEAN
"SUPER-CLEANING THAT RESTORES BEAUTY TO CLOTHES"

**DRY CLEANING** keeps Clothes Fresh and Wearable all the time. Make it a practice to go through your wardrobe regularly. Send all soiled clothes to us. Our "Super" Cleaning and Pressing preserves them and extends their wear.

Guaranteed Service and Reasonable Prices—
GARNER DRESS CLUB



AUTOMOBILE
***Accessories***

We carry a complete line of Batteries, Tires, Tubes, Repair Parts, Tools, Oil, Accessories and Novelties for all popular cars. Save money by trading here.

**Coast-To-Coast Store**
100F Bldg. Alex C. Kerr, Prop.



***Hosiery***

"AS YOU LIKE IT"

We feature Hosiery "As You Like It" Brand and we want you to see the new CREPE TWIST..... the remarkable stocking, so constructed that it looks a thread sheerer than it is, and wears a thread longer than ordinary stockings All the latest shades to choose from here

***C. H. SCHISSEL, Dry Goods***



**W. D. DALY**
ATTORNEY-AT-LAW
First Door South of Postoffice
Phone 140—Garner

Frank Senneff F.E. Blackstone
**Senneff & Blackstone**
LAWYERS
Garner Iowa

FOR ALL KINDS OF
**SIGNS**
AND WINDOW DISPLAYS
**W. S. LEE**
GARNER, IOWA

**C. R. SWEIGARD**
Notary Public
General Insurance
Phone 78 Garner



***Allis-Chalmers....***

TRACTORS AND FARM MACHINERY

ALLIS-CHALMERS stand for quality in Tractors and Agricultural Machinery. Before you buy, come in and see our line.

USED TRACTORS—Fine Shape, Low Price

**GARNER MOTOR SALES**

# NEW DROUTH MAY RIVAL THAT OF '34

## Rainfall Far Short of Former Dry Periods; Dakotas Hardest Hit; Federal Government Acts to Prevent Disaster.

By WILLIAM C. UTLEY

ONCE again the plains of the West are thirsting in a major drouth that may surpass in destruction, desolation and despair even the record drouth of the spring of 1934 Rainfall has been far less in some states this spring than in 1934, although this year there has been an absence of the sweltering heat which accompanied the earlier drouth.

Worst conditions have been in the western part of the Dakotas, eastern Montana and Wyoming; in a somewhat smaller area where the corners of Kansas, Colorado, New Mexico and Oklahoma meet; another area of about the same size in southeastern Missouri, and over a vast region of the Southeast, including generous slices of Alabama, Tennessee, Georgia, the Carolinas, Kentucky, Virginia and Pennsylvania. Over the remainder of the states between the Alleghenies and the Rockies, except for some areas about the Great Lakes and in New England, poor pasture conditions exist.

The result has been to throw thousands of farm families on the relief rolls; to cause more thousands to move out of the drouth regions into other states; to drive prices of food higher and higher, with dollar wheat once more returned to Chicago and other markets, and to spur the federal government to swift operation of remedial agencies.

**Drouth Talk Displaces Politics**

There is little talk of anything else but the drouth in the stricken plains; the speculation as to the chances of rain overshadow even the argumentative possibilities of politics in one of the most colorful and interesting political campaigns of the nation's history The barometer and the thermometers are under even closer scrutiny than primary returns and stray votes.

Prayers for rain by the farmers of the Northwest have been largely in vain, with clear, unclouded skies still looking down over the parched grazing lands. Crops are suffering from the effects of the dust blown upon them, while live stock are hungry from lack of feed, which has been likewise damaged by the silt.

*There has been some little rain in the Southwest, indeed heavy rainstorms the last week in June in Texas were so severe that 26 persons were drowned in the flood which resulted. Dozens of homes were swept away along the banks of Big Sandy creek near San Antonio. The Southwest benefited little from slight precipitation during May.*

The Dakotas probably have been the hardest hit. The governors of both states, as well as Senator Nye of North Dakota, regarded their situation as serious enough to warrant their making a personal visit upon the President of the United States, to make a plea for money to feed live stock and bring relief to distressed farming people. The government has undertaken to render what assistance it can; cattle will be moved out of the drouth lands into better pasture, but there will be no wholesale slaughter as there was last year. During the month of June some of the Dakota grazing land in the worst areas received only about an inch of rainfall, where 3 2 inches is normal.

**Cost Is $250,000,000.**

From April 1 to June 24 during the "big dry" of 1936, North Dakota had only 2 06 inches of rainfall; during even the record drouth of 1934 these three months saw 3.83 inches of rain. South Dakota fared some better, getting 4.31 inches, as compared to 4.54 in 1934. In Montana 3.17 inches of rain fell, as compared with 4.15 in 1934. Texas' rainfall during the spring months was only 7 per cent of normal.

*By July 1 this year's drouth, it was estimated, had cost a damage of 250 million dollars. In the Northwest alone, 100,000 farm families were forced to seek subsistence aid from the government.*

In Washington a drouth emergency committee was set up under J. W. Tapp, to make arrangements for the purchase and processing of a million head of cattle, which would perish if the drouth c[illegible]ued, although it was predicted that there would be some rain within a few days.

A survey of conditions in the drouth area, compiled by Harry L. Hopkins and the WPA revealed that hundreds of family heads would have to be transferred to the relief rolls immediately. Their cattle had been sold and in most cases they had already piled up what Mr. Hopkins called "mountains of debt."

Reporting about results of the dry spring of 1934 and other drouth periods, Hopkins said during the six months before last December 15, more than 32,000 persons had been forced to leave their homes in the "dust bowl" and migrate to California.

**Third Drouth in Six Years**

"Most of the Great Plains area faces its third major drouth in six years," said Hopkins. Some of the regions, particularly those in the central and western Dakotas, have had low crop yields since 1930. In practically all of the areas, the severe drouth of 1934 intensified the distressing rural economic conditions which have been accumulating over a period of years.

"The extent of wind erosion and crop damages has varied widely in different sections of the stricken area; a few sections, favored with normal rainfall over a long period, have escaped soil and crop ravages altogether. This is true of sections of the Red River valley in North Dakota, part of southeastern So Dakota and to some extent southeastern Nebraska"

*In other regions, such as the north Texas plains, he said, wind erosion has damaged as much as 95 per cent of the land. Some of the land is damaged so badly that it is doubtful whether it will ever be able to support crops in the future. Hopkins declared that much of the crop land in sandy loam areas should be converted into permanent grass land.*

Drastic reductions in the herds of cattle in some of the states have resulted from reduction of pasture land by three-fourths. In the Dakotas, Minnesota, Montana and Wyoming, officials estimated that 100,000 families would have to be added to the relief rolls It was planned to carry the work relief program until December 1 and as far beyond that date as the weather would permit, at an average wage of $44 a month. Compensation for use of farmers' teams would bring the average to about $60 a month.

What 1934 Drouth Did to Once Rich Grazing Lands.

**Three Government Programs.**

Officials of the federal government say to the farmers that the Great Plains can be prevented from becoming a desert if proper precautions are taken. Science has not yet devised a way to make it rain, but the government now has under way a program of three divisions to provide for the storage of what moisture exists and to prevent soil erosion.

*First of the three divisions is the soil conservation program. This does not refer to the entire substitute AAA program, but only to that part of it which actually is soil conservation proper. This means the work and the educational program undertaken by the soil erosion service of the Department of Agriculture.*

Attempts are being made to restore vegetation on thousands of acres of plowed fields, on the theory that such vegetation will combat erosion and conserve moisture. Nine contour furrowing demonstration stations have been set up in the West. This furrowing consists of the development of small terraces with closed ends. These are supposed to conserve the rain.

In many regions the CCC is assisting the soil conservation service in the undertaking. It is believed that if the farmers can be taught to put vegetation on part of their land and to furrow correctly, the campaign will be successful in eliminating most drouth disasters.

To make possible the storage of water for use in times of drouth, the reclamation service of the Department of the Interior has under way a series of dam and irrigation projects in the western states. Some lesser projects of this nature have been on the WPA schedule.

These projects are of ambitious scope and wide range. At the top of the list are such enormous and expensive ones as the giant Fort Peck and Grand Coulee dams, and at the bottom are numerous small streams which have been dammed at comparatively lower costs, although their costs have been attacked from time to time in many cases as wasteful "boondoggling." Officials believe that eventually water from the reservoirs behind the large dams will make possible the use of much land that is now unproductive, and that the smaller dams will help in relieving the situation generally.

**Resettlement Program.**

In a third division of the program, the resettlement administration, under Professor Tugwell, has under way a $10,000,000 schedule of purchase of submarginal lands to convert them into pasture in combating drouths. Under this plan, it is proposed to buy 1,282,522 acres of the submarginal land at $2 an acre; it has already made some little progress. The program is divided into two parts, one of which involves six projects in the Plains states, embracing 415,000 acres. The other part includes the purchase of 867,522 acres of Indian grazing land on the Rio Grande watershed of New Mexico.

*The conception of the resettlement program includes the moving of 650 families to better land at a cost of $3,300,000—that's $5,076 a family. It also comprises $2,645,000 for the purchase of land, and $300,000 for antierosion work and the development of plains land.*

There was a fourth division of the federal government's battle against the drouth menace, the $75,000,000 shelter-belt program, but this program has been dropped, due largely to opposition which labeled it impractical Approximately $3 000,000 had already been spent

The idea was to plant a belt of trees 100 miles wide and more than 1,000 miles long, stretching from the Canadian border across the Great Plains to Texas. Its proponents contended that such a shelter belt would break the erosion-causing winds and conserve some of the moisture The weather bureau says that it would have no effect on rainfall itself. However, congress refused to appropriate the funds needed for the project, and Comptroller General McCarl, recently retired, ruled that the President could not use $15,000,000 of drouth relief funds for the purpose. McCarl did, under protest, permit the use of a smaller sum.

Some shelter-belt strips, along a 1,300 mile line, have been planted. Such a strip consists of a narrow row of trees up to a half mile long

Masks like these were not uncommon in the Southwest during the dust storms which followed the long dry spell of 1935.

© Western Newspaper Union

**Winds Cause Uniform Climate**

Winds, when not opposed by mountain barriers, tend to cause uniformity of climate, over extensive areas. They largely determine rainfall, therefore controlling distribution of life.

## *BRISBANE* THIS WEEK

A King's Farewell
Good Soldier Obeys
An If or Two
40,000,000 Degrees

Arthur Brisbane

Paris—To "last words of dying men" will be added those of the late King George of England—"I am sorry to keep you waiting like this." Typical of a good, modest king, always obedient to duty.

At the request of his ministers, including Sir John Simon, who waited upon him at the last moment, the king struggled pathetically to sign his name to a state paper, succeeded, then, turning to his advisers, spoke those last words, followed by a smile and nod with which he was accustomed to end an audience.

This was published in the Star of Johannesburg, South Africa, in a Reuter dispatch. Mr. Gunia sends the clipping from Gibsonia, Pa. Much obliged.

The Italian soldier Badoglio, in the striking uniform of an Italian marshal, returned to Rome and embraced Mussolini, who wore the uniform of a corporal of fascist militia. Napoleon also liked to be called the "little corporal."

Marshal Badoglio is an Italian soldier who obeys orders. When Mussolini's forces were marching on Rome, Badoglio, according to the story, said to the king: "What shall I do—wipe them out?" The king ordered: "No; no violence." Now, Mussolini rules, and on his orders Badoglio wipes out Haile Selassie and the government of Ethiopia.

Anything could happen in Europe, and one of the things considered quite possible, extremely disturbing to respectable old England and others, is an agreement between Mussolini and Hitler to make "a deal on Austria" profitable for both; not for Austria.

There is always, however, the memory of 1914, when Austria, Italy and the Kaiser had the triple alliance that did not "stand up." Such alliances usually go along racial lines, if they are to last. France and Italy are natural allies, both Latin; England and the United States would probably be found not far apart if a really big World war should ever come, with one or two other IFS.

Science proudly demonstrates for the Westinghouse company a new lamp that "rivals the beams of the sun" The demonstrator explained that the temperature at the sun's surface is about 11,732 degrees Fahrenheit, while the new lamp reaches 25,232 degrees Fahrenheit That, however, as scientists know, is a long way from the sun's best temperature.

According to Sir James Jeans, there prevails in the depths of the sun temperature of "forty million degrees centigrade," which is considerably higher than any man-made temperature

If you came within 1,000 miles of a 5 cent piece with a temperature of 40,000,000 degrees centigrade, you would be burned to a cinder; hard to believe, but true.

England protested against raising the elevation of guns on American warships because that would make our guns shoot too far. In case of war we might hit a British ship lined up against us.

Are animals capable of any thought?

A dog on Prince Edward island, whining and howling with its muzzle against a pile of clothing on the edge of a pool, attracted men who took from the water the bodies of two brothers, fifteen and seventeen years old. Could the dog have "thought out" a connection between the clothing and the disappearance of its young owners?

At Ur, ancient city of the Chaldeans, they show a gigantic brick temple, recently uncovered, where it has lain in the ground covered through the ages. It was constructed originally, like the tower of Babel, to enable the builders to get up into heaven and reach the gods. First they invented those pagan gods, and then they actually believed in them.

The United States navy has ordered 191 "bomber" airplanes; cheerful small news

It is to be hoped that the government is trying to build bomber planes able to fly any ocean.

If war came, our bombing operations could be carried on in countries across the Atlantic or the Pacific We should not want to do any bombing in America. After the first experiment, no country would send any ships within easy bombing or submarine range of these shores.

© King Features Syndicate, Inc.
WNU Service.

## Curiosa Americana

By Elmo Scott Watson

**"Down With Demon Rum!"**

BACK in the early days of the temperance movement in this country, a poem, called "The Song of the Decanter," which was often reprinted in the newspapers, was this typographical curiosity:

There was an old de-
canter, and its mouth was
gaping wide, the
ruby wine had
ebbed away
and left
its crys-
tal side;
and the wind
went humming,
humming—
up and
down the
sides it flew
and through the
reed-like
hollow neck
the wildest notes it
blew. I placed it in the
window where this blast was
blowing free and fancied that
its pale mouth sang the queerest
strains to me: "They tell me puny
conquerors!—that Plague has slain
his ten, and War his hundred thou-
sands of the very best of men: "But I—
twas thus the bottle spoke—"But I have
conquered more than all your famous
conquerors, so feared and named of
yore. Then to me, you youths and
maidens, come drink from out my
cup the beverage that dulls the
brain and burns the spirits up,
and puts to shame the con-
querors that slay their
scores below; for this
has deluged millions
with the lava tide
of woe. Though in
the path of bat-
tle darkest
waves of
blood may
roll, yet while
I killed the
body I have
damned the
very soul. The
cholera, the
sword, such ruin
never wrought as I,
in mirth or malice, on
the innocent have brought.
And still I breathe upon them,
and they shrink before my breath;
and year by year the thousands
tread this dismal road to death!"

**Twice Sworn In**

TWO of our Presidents had the distinction of being inaugurated twice in the same term. They were Rutherford Birchard Hayes and Calvin Coolidge.

Hayes' inauguration day, March 4, 1877, came on a Sunday so the inauguration ceremonies were scheduled for the following Monday. But because tradition had established March 4 as the date for a President to take the oath of office, Hayes took it on Sunday as a precaution against there arising any question of the legality of his taking it on March 5. He took it again the following day in the formal inauguration ceremonies.

The story of how the oath of office was administered to Calvin Coolidge in the lamp-lit Vermont farm house of his father, Col. John Coolidge, upon receipt of the news of the death of President Harding, is a familiar one to all Americans. But it is not so well known that a few days later a second oath was administered to him in a room in the Willard hotel in Washington by A A. Hoehling, a justice of the District of Columbia Supreme court.

Harry M. Daugherty, then attorney general, had questioned the validity of the first oath administered to Coolidge. As a justice of the peace, Colonel Coolidge was a state officer and therefore presumably had authority to swear in state officials but not federal officers. So Daugherty secretly arranged the ceremony in the Willard and on a hotel Bible Calvin Coolidge took the oath of office a second time.

**Name? Nome!**

THE city of Nome in Alaska has the distinction of being the nearest American town, of any importance, to the Old world. It is less than 150 miles from the mainland of Asia.

Another distinction lies in the fact that it was named by mistake. In the early maps of Alaska one cape which juts out into the Bering sea was left nameless. An official, to whom a draft of one of these maps was submitted, penciled beside it the query "Name?"

A copyist transcribed that scrawled question as "Nome" and the name stuck. Eleven miles to the west a little settlement, called Anvil City, sprang up. In the autumn of 1898 gold was discovered in one of the creeks inland near this town. Then came the stampede of 1899, Anvil City adopted the name of the cape and became Nome. In two years Nome was not only the largest city in Alaska territory—20,000 inhabitants by the summer of 1900—but also the symbol of one of the greatest gold rushes in history.

© Western Newspaper Union.

**MORGAN HORSE OLDEST**

The Morgan horse is America's oldest breed, according to a writer in Hoard's Dairyman. It was the general utility horse of New England in the Nineteenth century. Now a saddle horse for bridle path, hunt, and range, it is noted for its stamina. Height, 15 hands preferred. In the fall of 1795 Justin Morgan went from Vermont to his former home in Springfield, Mass., to collect some money due him. Instead, he returned with a gelding and a two-year-old colt. The latter was later named Justin Morgan after his owner and became the fountainhead of the breed. Although Morgan, the man, died three years later, Justin Morgan the horse, lived to the ripe old age of twenty-nine years and finally died from an injury.

SELF-HEATING IRON

The Coleman is a genuine Instant Lighting Iron. All you have to do is turn a valve, strike a match and it lights instantly. You don't have to insert the match inside the iron—no burned fingers. The Coleman heats in a jiffy; is quickly ready for use. Entire ironing surface is heated with point the hottest. Maintains its heat even for the fast worker. Entirely self-heating. Operates for ½¢ an hour. You do your ironing with less effort, in one-third less time. Be sure your next iron is the genuine Instant-Lighting Coleman. It's the iron every woman wants. It's a wonderful time and labor saver—nothing like it. The Coleman is the easy way to iron.
SEND POSTCARD for FREE Folder and Full Details.
THE COLEMAN LAMP AND STOVE CO.
Dept. WU315 Wichita, Kans.; Chicago, Ill.; Philadelphia, Pa.; Los Angeles, Calif.

**Our Liberty**

Rigid Puritanism has some good points if it isn't compulsory.

PE: WHAT'S THE BEST RECIPE FOR SUCCESSFUL HOME CANNING? HERE IT IS .

KO: USE NOTHING BUT U. S. ROYAL PE KO EDGE JAR RUBBERS. THEY SEAL FLAVOR IN TIGHT, AND THEIR TWO BIG LIPS MAKE THEM EASY TO APPLY, EASY TO PEMOVE.

PE-KO EDGE JAR RUBBERS
UNITED STATES RUBBER COMPANY
United States Rubber Products, Inc.
1790 Broadway, New York, N. Y., Room 620

**A Rarity**

A perfectly just and sound mind is a rare and valuable gift.

FILTHY FLY...
.. menace to Health!
414 flies examined under a powerful microscope carried an average of 1,250,000 disease germs for each fly. Some carried as high as 6,600,000 bacteria. Protect your home against this health menace. Use clean, convenient, effective and inexpensive Tanglefoot. Your nearest merchant has it . in both sheet and ribbon form.
TANGLEFOOT FLY PAPER

**Doubt Sets Quickly**

Doubt indulged soon becomes doubt realized.

CLEANS Ties, Gloves, Hats
Mufti PERFECT HOME DRY CLEANER
30¢ 40¢ 65¢ bottles
MUFTI SHOE WHITE will not rub off. Contains Ingredients of Mufti Home Dry Cleaner to CLEAN as it Whitens. Large Bottles 25¢

Soothes AND Relieves

SKIN IRRITATIONS
Try Cuticura—for all skin blemishes due to external causes. Ointment 25c. Soap 25c. FREE trial sizes if you write "Cuticura," Dept. 3, Malden, Mass.

Rid Yourself of Kidney Poisons

DO you suffer burning, scanty or too frequent urination; backache, headache, dizziness, loss of energy, leg pains, swellings and puffiness under the eyes? Are you tired, nervous—feel all unstrung and don't know what is wrong?

Then give some thought to your kidneys. Be sure they function properly for functional kidney disorder permits excess waste to stay in the blood, and to poison and upset the whole system.

Use Doan's Pills. Doan's are for the kidneys only. They are recommended the world over. You can get the genuine, time-tested Doan's at any drug store.

DOAN'S PILLS

# Floyd Gibbons Adventurers' Club

## Hello Everybody!

### "Death Ship"

**By FLOYD GIBBONS**
**Famous Headline Hunter.**

T ready for action. Here comes Distinguished Adventurer Hart N. Deane of New York city, and he's bringing with him a packed with thrills that—well—I didn't know whether I was or going when I read it, and I'm betting you won't either.

took place on a ship called the S. S. Barstow, a gasoline tanker, ed at Fort McHenry, just outside of Baltimore, Md. You could ough all the harbors of the world looking for that boat today, ver find a trace of her.

**She just ain't any more. By the time Hobey Deane got ough adventuring with her, there wasn't enough left of her ick your teeth with. That's the story.**

was February, 1918, along toward the close of the World war and his shipmate Al were in the merchant marine in those days, e Barstow was the ship they were working on at the moment.

#### Hobey's Adventure Starts With a Boom!

bey's adventure started with a big BOOM! Yes, I mean that Six or seven sailors were sitting in the mess room about three one cold February day, when suddenly there came the sound of explosion. Along with it came a shock that seemed to lift Hobey ut of his clothing. He jumped to his feet and ran to the deck, e rest of the gang right on his heels.

**"We arrived on deck," says Hobey, "in time to see a big gas tilator from the forward tank land like a rocket in a heap barreled oil that was piled up on the dock, ashore. At the ne time, a sheet of flame several hundred feet high shot out our forward tank. Thousands of gallons of naphtha were aze."**

wn on the dock, some of the crew were casting off the ropes. A me alongside and began to haul the Barstow out into the bay. a third of the way out, the tug's captain decided it was too risky to stick around any longer, and beat a retreat without taking uble to ask the men aboard the Barstow if they wouldn't like a ck to shore.

#### Two Heroes Sacrifice Their Lives Courageously.

here were about twenty of us aboard," says Hobey, "and from earances we were in a swell way to be blown to chop suey We

**The Exhausted Men Finally Reached the Tug.**

bout to get in when it occurred to us what might happen if the rifted in close to land and went up.

**"The boatswain and his storekeeper, two heroes if I ever w any, went forward and released the anchor. But on the way ck there was another explosion and they were blown to bits. e magazine where we kept the ammunition for our anti-sub arine gun had started to go up, and it had taken the boat ain and the storekeeper along with it."**

ter that, the ship got too hot for comfort. Shells meant for sub es were whizzing from that burning magazine in all directions. rew made a run for the lifeboat—and just as they reached it, a hit it and blew it to splinters. "Believe it or not," says Hobey, neither Al nor I were touched by the flying debris. By this time hole fore and midships were a mass of flame

#### Al and Hobey Leave the Floating Bomb.

t was raining molten metal, chunks of iron and steel and pieces of r. Al and I and a deck boy made our way back to the stern and, a conference, decided to jump. We hadn't much time to lose. Even he ship seemed to be swelling beneath our feet like a giant bomb."

**Hobey couldn't swim a stroke, but Al told him to jump, and 'd bring him to shore. The deck boy hesitated until Al as red him he'd be right behind. Then he dove into the icy wa r. "Al and I waited for him to come to the surface," says obey, "but the seconds became minutes, and he didn't show .**

We never saw him again, and I have never felt so desolate in all my But life is sweet, and I realized that no matter how slim my chances they were better in the water than on the Barstow The nearest reserver was below deck, and by this time, burnt to a crisp. I had pend on Al"

#### Tug's Skipper Gambles to Help in Rescue.

ell, sir, Hobey took the plunge. The shock of the cold water numbed and he thought he'd never come up. "I didn't much care, either," ys. "But I hit the surface at last, and Al had a hold of me before w it. I grabbed his shoulder with one hand and paddled with the and we set out for a tug that was lying a thousand yards away.

**"It seemed we were moving at a snail's pace. We got some stance away from the ship, but I could see the February water asn't doing Al any good. He was fagged out. My heart and ngs felt as if they were in a steel vise. I was done. All I anted to do was let go and rest."**

obey was right. Al WAS fagged. He stopped swimming and began ead water—shouted to the tug for help. The tug's skipper knew it angerous to go any nearer to the burning vessel, but he took a e. "They came at a good clip," says Hobey, "but it seemed for before a couple of husky seamen got hold of us and lifted us up he deck."

**Hobey says he'd like to end his story by saying both he and got pneumonia. But they didn't even have a cold the next y. The Barstow, though, didn't do so well. She burned to the ater's edge.**

©—WNU Service.

### Hypnotism Long in Use for Medical Treatments

ychologists in universities, while tigating the mechanism of the n mind, often employ hypno to bring to the surface its hid workings, while physicians have mately used it many times in ng cures of certain kinds of —such as drug addiction or al ism.

pnotism is not a mysterious flashed over hundreds of miles e power of some dark hypnotic writes Prof. A. H. Estabrook in cientific American. A hypno person is much like one who s in his sleep. If you can find a person and start a conversa without waking him, you are in touch with the sub-conscious mind of one who is already hypnotized. The unconscious mind is in control of the body. In the hypnotic trance, however, the unconscious is also in touch with an operator. This accounts for the curious results obtained, for the unconscious is very open to suggestion and has a remarkable power over the entire body.

### Apples, Pears, on Spurs

Most apples and pears are borne on spurs. Spurs are merely shoots which have slowed down in growth They may grow a very small fraction of an inch year after year, producing only a few small leaves and forming leaf buds each year.

# In Southern California

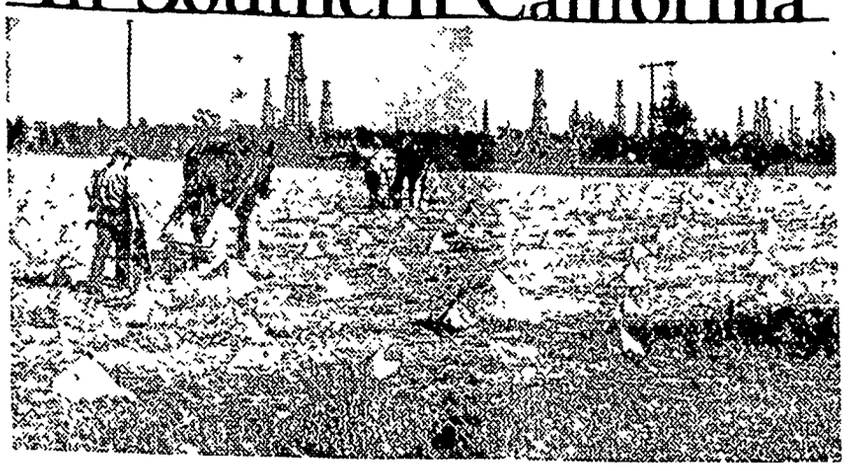

**Oil Derricks Form Background for Tomato Patch.**

Prepared by the National Geographic Society, Washington, D. C.—WNU Service.

TALK with priests at the old missions and they will tell you that pioneer padres trained Indians to do the first irrigation work in Southern California Some of their old ditches still exist.

You can tell by where these missions stand what good judges of land the priests were. They never built a church on poor soil.

Local farming owes these padres a great debt. They not only brought the first cattle and horses, but they experimented with seeds to see what would grow best in California.

They planted the first oranges and grapes. Lemons, figs, and olives they brought, too, and wheat, destined to become a tremendous crop.

Almost feudal in aspect were these mission farms. Indians were trained as farmers, cowboys, carpenters, saddle makers, and weavers. They made things not only for the use of priests and themselves, but for Spanish soldiers as well.

Cattle became the mainstay of life, with beef the chief food; hides made leather for saddles, harness, and shoes, and even served as money. Early sea traders from New England called them "California bank notes."

Sheep, too, were raised; and Indians made blankets and cloth for suits from the wool. They raised some hogs also, mostly for lard to make soap.

Missions served as stock farms from which private owners could borrow enough breeding animals to build up their own herds Horses of a tough, speedy type, with a strain of Arabian from those brought to Mexico by conquistadores, thrived there, multiplying so fast that in time wild herds became a nuisance Men used to drive them into the sea to drown them.

Cattle often ran wild over the open range. In self-defense travelers sometimes had to shoot savage bulls. At slaughtering time, vaqueros rode down the thundering herds, slew what they wanted, and left carcasses to be skinned by butchers who followed. Melted tallow was packed in hides and transported to sailing vessels along the coast. This trade dwindled after gold was found.

"The inflowing of population made an end to the great droves of cattle," wrote Dana in 1859, on his second trip to California.

#### Old Ranches Cut Up.

Today this once huge industry, which kept the shoe and leather trades of New England supplied, is a dim tradition. In museums you see old oxcarts and horse gear, massive hand-made furniture and pioneer weapons.

Santa Barbara stages a fiesta each season, in which modern beaux and belles dress in pioneer Spanish costumes, ride horses with Spanish saddles, sing Spanish ballads, and dance fandangos to early Spanish music.

But the modern spectacle is more splendid than the original hard, frugal life of toil ever was.

Practically all old ranches are cut up now. One or two, like the Santa Margarita and the Tejon, remain; but overseers make their rounds in motor cars. In fields where grunting oxen once pulled wooden plows, you hear now the staccato voice of gas tractors

Among long-tailed, squawking macaws and tinkling bells in the Mission Inn garden at Riverside stands an old, old orange tree. It is one of two navel seedlings sent here from Brazil, by way of Washington, in 1873. Both lived and are ancestors now of countless trees whose fruit reaches not only the most obscure nooks of the United States, but goes to forty-odd ports overseas, even into Alaska by dog-sled delivery.

What a colossal feat of distribution!

Think of 100,000 carloads a year, cars riding an average of 2,600 miles each. Fantastically, you visualize this endless orange flight as a universe of tiny yellow planets flying forever out of California and into space! Orange picking never stops. Navels move from December to May and Valencias the rest of the year. With oranges go lemons and grapefruit, picked, packed and shipped from some part of California every day in the year. Europe alone takes upward of a million boxes, and Canadians drink orange juice even as we do.

To move and sell such incredible cargoes, more than 13,000 growers form the Fruit Exchange Their salesmen are posted in 59 central markets, here and abroad. Their brand stamped on fruit is known around the world. They even own their own timber lands and sawmills, where millions of crates are made for packing fruit. By-products, like orange and lemon oils, citric acid and citrus pectin, are made and sold by this organization.

Ships that carry its fruit abroad are vast floating refrigerators, for they must pass through the Panama canal and other tropic waters

Frost is fought with oil-burning orchard heaters, while millions are spent on sprays and fumigation.

#### Value of Co-operation.

Individual growers, competing, could not have obtained such methodical, world-wide distribution of oranges now graded, inspected, and sold by the Exchange. It is conspicuous among all man's co-operative efforts Common interests unite its members, both in business and social affairs.

One visit to an annual orange festival, with all its music, drama, pageantry, and carnival spirit, shows what a role this fruit plays in California life.

More than any other one force, it was the lure of life in a sunny California orange grove which started easterners migrating here in the 1880's—and it still brings them.

From its trees, since the Exchange started its records in 1894, have been picked and sold nearly $2,000,000,000 worth of citrus fruit—or more than the value of all gold mined since its discovery in 1848!

The Bible story of the miraculous gourd vine that grew in one day to make shade for Jonah is hardly more astonishing than the rise of the western vegetable trade. It is an exciting page in the annals of our national farm life. New food habits, the call for more green things, is one cause. Advent of the iced car, overcoming California's former disadvantage of remoteness from eastern markets, is another.

Due to geographic barriers, as late as 1900 this trade was a mere trickle Now, with refrigeration, standard packing, and advertising, more than 100,000 carloads of garden truck, largely grown in California, ride east every year.

#### Busy Imperial Valley.

Imperial valley, that below-the-sea "Hothouse of America" once called the Salton Sink, grows more cantaloupes, honeydews, and casabas than any area its size in the world. Its large-scale operations are indeed "industrialized farming"

Terrific heat, dust, and the frantic picking, packing, loading, and icing of more than 6,000,000 crates of melons in a few weeks turn this valley, from May to June, into an inferno of nervous haste.

Only Mexicans and Japanese seem able to work in the sun-scorched fields; some say that only they can tell just when a melon should be picked, or when a mule will surely drop from being overheated if driven another rod. Yet 60,000 residents endure this climate!

Frost-free regions along the San Diego coast send their share of tomatoes, celery, and other green foods. Los Angeles county was the pioneer garden spot; there first grew that lettuce now called "iceberg head," an Italian strain introduced through Vilmorin, famous seedsman of Paris.

#### Electricity for Everything.

You marvel at miles of power lines carried on steel towers. Hardly a country home is without electricity. Farmers throw a switch and machines cook food, heat water, milk cows, sterilize milk, and separate the cream. Electric power hatches eggs and warms the coops. Long, dry summers call for much pumping, and electric irrigation pumps run almost continuously from April to September.

Walnuts, formerly dried in the sun, are dehydrated now by electricity. To make seeds germinate faster, cables laid in the soil are heated by this power.

With electricity oranges are colored and precooled for shipment.

Motors hum in myriad industries. In busy oil fields, shops, and harbor sheds, bright lights turn night into day. With electricity men drill for oil, pump it when natural flow subsides, and refine it. The same source heats enormous furnaces and annealing ovens.

In California electricity spurred imagination long before the rest of the world appreciated its versatility. The reason is that California, when most of the present electric systems started in the 1890's, had no native fuel except wood. Coal, transported from far places, was costly; but in the mountains was abundant water power. The market for electric light was small in pioneer times and few industries had then started; but the farmer was there, and entrepreneurs taught him to use power for irrigation as early as 1893. Now power lines cover the state's map like a web.

## Luxurious Peacock Motif

**Pattern 1164**

The Peacock's regal beauty—worthy of your finest linens—inspired this beautiful design, and is sure to inspire you with the desire to embroider his splendid image in cross stitch. You can, you know, for the pattern's a very easy one, despite its rich effect. Wool, silk or cotton floss in realistic bluish-greens and warm browns, or one color only if you prefer, will make a handsome scarf, pillow, chair set or refreshment cloth.

Pattern 1164 comes to you with a transfer pattern of two peacocks 12 1-4 by 14 1-2 inches, and four motifs 3 1-2 by 3 1-2 inches; color suggestions: Material requirements, illustrations of all stitches needed.

Send 15 cents in coins or stamps (coins preferred) to The Sewing Circle, Needlecraft Dept., 82 Eighth ave., New York, N. Y. Write plainly pattern number, your name and address.

### Gracious Speech

Would it not be wise if we cultivate more the art of kindly and gracious speech? A kindly word laden with sympathy we all instinctively feel may, and oftener than we now know does, eternally influence a life. It acts like a motor that gives to the life an upward trend, as the unkind word too often gives a downward impulse.


Kerr MASON (round—square—wide mouth) and Economy Jars, Caps and Lids ARE Best....

No rubber rings are needed—a fresh lid for each jar. FREE sample Kerr Mason Cap.

For All Methods of Canning

Pressure-cooker Open-kettle or Oven or Water-bath ... For ... Fruits ... Meats ... Vegetables ... Pickles ... Jams ... Preserves ... etc.

A fresh Lid for each jar, really saves money — prevents spoilage. Kerr lids are ready to use ... their natural gray composition makes a vacuum seal—buy a box and be convinced.

Free "Homemakers' Canning Guide" ☐ "Pressure Cooker Canning" .. ☐

(Send for your copies and sample soon)

KERR MASON JAR CO., 625 Title Insurance Bldg., Los Angeles, Calif., or 625 Main, Sand Springs, Okla. (Write your name clearly.)


### As You Appear, Be

The way to obtain a good reputation is to endeavor to be what you desire to appear—Socrates.

### Saplings and Children

Train trees when they are saplings and men ond women when they are children.


CLABBER GIRL Baking Powder 10¢

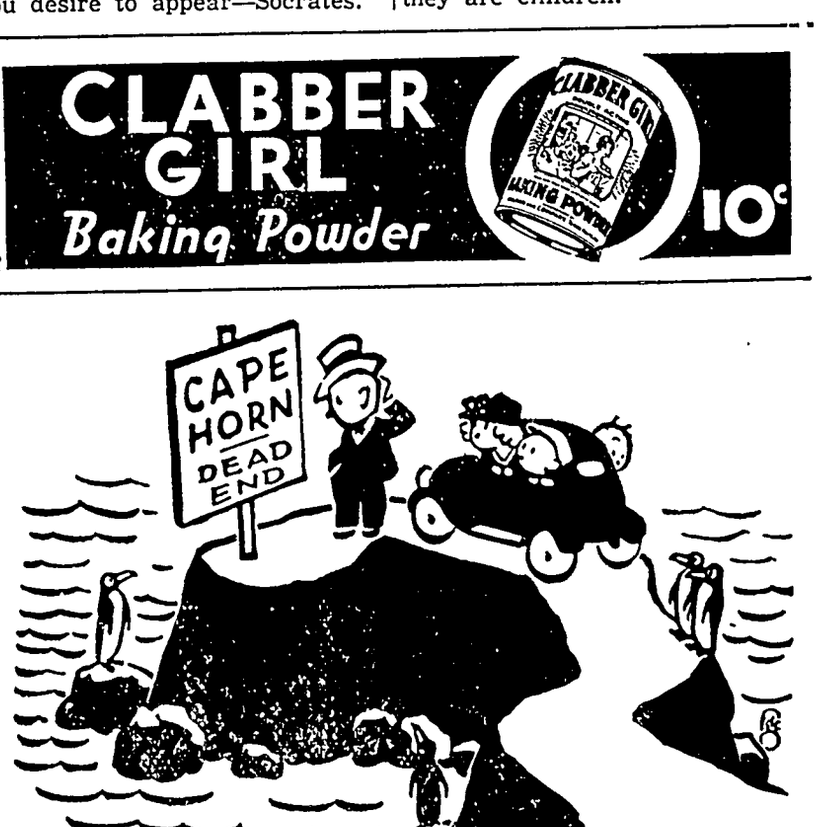


GO FARTHER BEFORE YOU NEED A QUART

***Prove it for yourself*** with the "First Quart" test. Drain and refill with Quaker State Motor Oil. Note the mileage. See how much farther you go before you have to add the tell-tale first quart. Quaker State Oil Refining Company, Oil City, Pennsylvania. Retail Price ... 35¢ per quart.

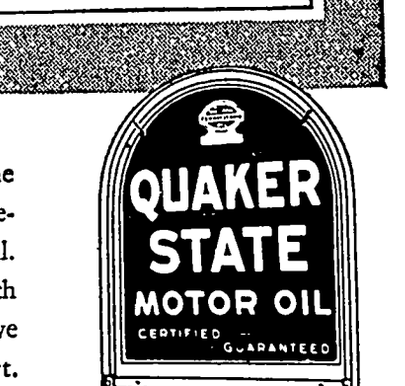

While his mother was tucking him into bed, Henry Schleidt, Jr., 3, of East Hampton, Conn., kicked up his feet. Mrs Schleidt's jaw was fractured in three places.


**PAINTING**
MACHINE SPRAYING
INTERIOR DECORATING
**PATET & JOST**
Klemme, Iowa


Supt. and Mrs. Henry Galbreth have leased the Chas. Fritzel house on east Main Street. This is the residence property recently occupied by the Kilgore family. Mr. and Mrs Galbreth have moved part of their furniture here

Mr and Mrs Emil Tiggeman and son of St. Louis, arrived Monday for a visit with her brother Herman Paul and family Herman says it has been seven years since he has seen his sister.


The Theatre Beautiful **AVERY** Garner, Iowa

**Wednesday and Thursday, July 22 and 23: BANK NITE THURS.**
He could buy and sell the world, but he couldn't buy—
**ABSOLUTE QUIET**
With Stuart Erwin, Lionel Atwill, Irene Hervey and Wallace Ford Its fun to be thrilled, and there is a howl for every tense moment More fun than any film in months.
Patsy Kelly, Lyda Roberti in HILL TILLIES
Extra THE MARCH OF TIME

**Friday and Saturday, July 24 and 25: Extra Added Attraction**
**SCHMELING-LOUIS FIGHT PICTURES**
Round by round! Blow by blow! See Schmeling stop the invincible Brown Bomber in that thrilling 12th round. It was a great fight See them in action AND Bob Steele in—
**SMOKEY SMITH**
A thrilling romance of the Golden West.
Matinee Saturday at 2 30 p m Children 10 cents

**Sunday, Monday and Tuesday, July 26, 27 and 28**
Hold on to your sides folks, here she is again The little meanie, Jane Withers in—
**GENTLE JULIA**
The kid sister steals Cupid's stuff in a hilarious masterpiece of small town romance Come prepared to laugh. Bring the family Mickey Mouse in MICKEY'S MOVING DAY
MARINE FOLLIES A two act musical

**Sunday, Monday and Tuesday, August 2, 3 and 4**
**Will Rogers in A CONNECTICUT YANKEE**

**Wednesday and Thursday, August 5 and 6**
**Wm. Powell and Jean Arthur in THE EX-MRS. BRADFORD**

**For relaxation — Attend the Avery**



# *Threshers Attention!*

**WHEN YOU NEED SUPPLIES—**

▲

--call on us for Belting of all kinds; Packing of all kinds, Steam Cylinder Oil; Hard Oil and Grease, Grease Guns, All kinds of Valves and Pipe Fittings Belt Dressing, Hose of all kinds, heavy wrenches heavy jacks, all kinds of tools, etc. usually needed around the separator and engine

● **FOR PREPARING THRESHER DINNERS**

A PERFECTION OIL STOVVE in your kitchen will make your work easier and quicker PERFECTION stoves are as simple to operate as your kerosene lamp, nothing to go wrong, clean, quick heat. We have a size to suit you

We carry a complete line of all kinds of KITCHEN UTENSILS Just make out your list and choose the articles you want from our shelves which are loaded with everything you need.

● **COLEMAN GAS STOVES**

Some prefer to cook with gasoline and for those we recommend our COLEMAN STOVE. Be sure to see the beautiful stoves we have on display.

▼

# *E. F. JACOBS*

**FARM SERVICE STORE** **KLEMME, IOWA**



FEDERAL DEPOSIT INSURANCE CORPORATION — $5,000 MAXIMUM INSURANCE FOR EACH DEPOSITOR — MEMBER

# Did I Pay That Bill?

**A CHECKING ACCOUNT SETTLES PROBLEMS LIKE THESE!**

Nearly every week some customer asks for his cancelled checks to prove that he has paid certain accounts or bills.

You may not meet this same problem but you are secure in having your bills paid by check A complete statement of your account is furnished each month with all cancelled checks. Keep these statements and you will have a complete record of accounts paid

**This bank invites you to open a checking account today!**

●

## First National Bank
**Oldest Bank in Hancock County**


### Queen Victoria Shocked Subjects by Ry. Journey

When Queen Victoria, in June, 1842, made her first journey by train from Slough to Paddington, and declared that she had enjoyed it, wide circles in Britain sustained a serious shock. Men and women shook their heads, observes a writer in Pearson's Weekly.

According to contemporary records, Queen Victoria "accomplished the journey free from dust and crowd and heat, and was quite charmed with it."

The queen's favorite coachman insisted upon accompanying the engine-driver in order to see that nothing was done to endanger her safety. When he descended from the footplate at Paddington station, reliable observers say he resembled a disheveled negro minstrel more than a servant in Royal livery.

A question was afterwards asked in the house of commons by an M. P. who "thought that her majesty's person should not be subjected to the hazards of railway travel." An answer was given stating that two carriages had been interposed between the engine and the carriage occupied by the queen, to obviate risk of collision.

In those days many notable people strongly opposed the new mode of travel. The duke of Cumberland, for instance, in the house of lords, voted against a bill for a new railway because "it would be very disturbing to the Eton boys." He added that "passengers would be shaken to death in these devil's carriages, and all for what?"

### Celsius Thermometer Is Named for Its Inventor

The Celsius thermometer—after its inventor, Anders Celsius, Swedish scientist—is more commonly known as the centigrade. The Reaumur scale is one used to some extent in Europe.

Fahrenheit temperature readings may be converted into centigrade by subtracting 32 degrees and multiplying by five-ninths. Thus, states a writer in the Cleveland Plain Dealer, three degrees below zero, Fahrenheit, is 19 4-9 below zero on the centigrade scale. Centigrade becomes Fahrenheit by multiplying by nine-fifths and adding 32.

Reaumur readings may be converted into Fahrenheit by multiplying by nine-fourths and adding 32, or into centigrade by multiplying by five-fourths. To convert Fahrenheit into Reaumur subtract 32 and multiply by four-ninths.

The Celsius zero is at the freezing point and its 100 degrees at the boiling point of water (under 760mm. barometric pressure). The Reaumur scale has its zero at the freezing point, and the boiling point at 80 degrees. Fahrenheit placed his zero at the lowest temperature he could produce, achieving it by mixing snow and salt. On his scale the freezing point is at 32 and the boiling point at 212.

### Haggis Is Not Scotch

Haggis is generally regarded as a delicacy only among the Scots. Most Englishmen have but a vague idea what the fearsome thing is, yet in the Middle Ages it figured largely in the dietary of the workers, says Tit-Bits Magazine. It originated, however, not in England, nor in Provencal France, where a very similar concoction known as "pieds et paquets" is considered a delicacy, but from classic Greece. These refined, artistic, fastidious ancients not only ate it and enjoyed it, but immortalized it in verse. Brought to England by Roman legionnaires, it narrowly escaped becoming the national dish of England. The concoction is made of oatmeal, pepper, salt, the liver, lights, and heart of a sheep; the whole being sewn into the stomach bag of a sheep and boiled.

### "Last Aid" Clubs

There are clubs for poor persons in Sofia, whose principal purpose is to provide their members with a good "send off" into the next world and to assure that their funerals shall be "successes." The clubs have different names, the most popular being "Last Aid" and "Last Duty." When a member dies, all the other living members subscribe an agreed amount each to cover the funeral expenses and the meal which is offered to the mourners after the ceremony. They also see to the provision of a proper hearse and flowers. All the members are obliged to walk in the funeral procession In addition, if it is found necessary, the remaining members provide relief for the widow and children of the deceased.

### Three Parishes in One Church

The chapel at Tunbridge Wells holds the distinction of being the only church to stand in two counties and three parishes, observes a writer in Pearson's Weekly. It is partly in Kent and partly in Sussex. When the clergyman leaves the vestry he comes out of the parish of Frant, Sussex. If he is going to officiate at the altar, he walks into the parish of Tunbridge, Kent, while in the pulpit he stands in the parish of Speldhurst.

### Insects Migrate

Insects apparently possess an extra sense that is not shared by mankind. This is a direction sense similar to but much more remarkable than, the migratory instinct of birds. Insects migrate with the same infallible directness as birds, but there is this difference, whereas with birds migration means a double journey, the migrants depart and again return, and may contain old birds that know the route; with insects the journey is undertaken only once and by a new generation.

# Local Happenings

## Klemme and Vicinity

Will Bachman and son, Clarence and Ned Bachman drove to Story City Sunday.

Mr. and Mrs. Henry of Clarion, were dinner guests Sunday at the P M. Wilson home.

Mr. and Mrs. Karl Kraus of Garner visited at the home of the Becker sisters Sunday evening.

Dr and Mrs. Earl Schaeffer visited with Miss Sylvia Arends at Alexander Sunday afternoon.

Mr and Mrs. John Day and Mrs. Wm Smith were visiting at Clear Lake Friday evening.

Mr and Mrs. Carl Bohn and abby son, of Garner, were visiting in Klemme Tuesday evening.

Mr and Mrs. J Jorgenson, of Garner, were Sunday dinner guests at the R. A Jorgenson home.

Mr and Mrs. Ben Coobs and children were Sunday dinner guests at the J. A. Chambers home southeast of Klemme.

Mrs Lyle Burr and baby daughter visited with her brother, Edwin Bock and family at Garner Tuesday

The Ladies Aid of the Methodist Church held their regular meeting at the church parlors last Thursday afternoon

Mr and Mrs. Lyle Liebendorfer, of Mason City, visited Thursday afternoon and evening at the R A. Jorgenson home.

Mr and Mrs. Edwin Bock and children of Garner spent Sunday at the John Bock home east of Klemme

Miss Florence Woodhouse, of Mason City, came Saturday evening and remained over Sunday visiting at the W. F Pavey home

Mr and Mrs Leonard Swanson are staying in the country at the Albert Swanson farm while Albert is away

Mrs Ebeling, who has been visiting with Klemme and McGregor relatives, left Friday for her home at Marion, South Dakota.

Dr. and Mrs. Earl Schaeffer expect to leave Thursday for Carson Iowa for a visit with the latter's parents, Rev. and Mrs. C. Wilson, until Sunday.

Dr. and Mrs. A H. Dulmes and R. A Jorgenson and family visited at the John Bock home Monday evening where home made ice cream was enjoyed

Mr. and Mrs Ernest Jante and son and daughter of Garner visited at the Lloyd Lau home Saturday evening Mr Jante and Mrs Lau are twin brother and sister.

Mr. and Mrs. Earnest P Ell of Panama, Nebraska, announce the birth of a son born on July 13th. They now have a family of four boys and one girl

Mr. and Mrs Will Meyer and daughter, Mavis, spent Sunday visiting at the Harold Heimendinger home in Britt. Mavis sang at the morning services at the Baptist church.

Mr. and Mrs. Harold Shoafstall returned last Wednesday from Gruver, Iowa where they have been for the past two or three weeks Harold ran the Rock Island depot there while the agent was taking a vacation.

R. A. Jorgenson and family and David Chapman had supper Sunday evening at the Lyle Liebendorfer home in Mason City. David remained at Mason City for a visit of a week or more.

Mr and Mrs. Carl Anderson and daughter, and Mr and Mrs Melvin Neuberger and daughter, left last week Thursday for Lake Okoboji where they are spending a weeks vacation Mr and Mrs. Glen Bridges are staying at the telephone office nights, relieving Mrs. Eva Sullivan who is operator throughout the day.

Mr. and Mrs. Clarence Elder of Osceola, Iowa, visited a short time in Klemme Friday afternoon on their way north for a vacation They expected to get a cabin on the north shore of Lake Superior near Grand Marias, Minn., and from there will make trips to Port, Arthur, Canada and other places of scenic beauty.

Mr. and Mrs. Sam Harvey and daughter, Enid, of Mason City, left last week for New Jersey to spend a month visiting with Mr Harvey's relatives. Mrs Fred Ridder, of Klemme, accompanied them as far as Chicago where she will visit with her daughter, Mrs. Beatty and husband and daughter.

Lester Buseman is assisting with work at the Will Wenz farm.


**Chickens Dying?**
When you do not know the cause of your chickens dying —bring them in for
**FREE EXAMINATION and POST MORTEM**
No obligation whatever.
Complete Line of **CHICKEN MEDICINE**
**Dr. H. H. Raney**
—Veterinarian—
State Sav. Bk. Phone 41R2



IT PAYS TO BUY
# COAL
## *This Summer!*
Coal is usually low in price during the summer months, so we advise you to buy your winters supply now. We have on the way
**SEMI-ANTHRACITE**
**And FELCO COAL**

FELCO

**Klemme Co-Operative Grain Co.**



# *For Thresher Meals...*

You can get everything you need at this FOOD STORE for your Thresher Meals and Lunches.

**MEATS FOR THRESHING**

Plenty of FINE ROASTS for everybody, as well as a complete line of STEAKS, CHOPS, WEINERS and SMOKED MEATS

**SPECIAL ITEMS FOR THRESHING**

Fresh Bakery Goods every day Full line of Fresh Fruits, Cookies, Jams, Jellies Sandwich Spread, Cold Meats, Cheese, Pickles, Etc for those lunches Save dishes, use picnic paper plates A full line of No 10 (gallon) Fruits and Berries for threshing. Save time and money by buying in No. 10 tins Excellent quality

**SOFT DRINKS FOR HOT DAYS**

We sell SOFT DRINKS by the bottle or by the case. Fruit Flavors and Root Beer Extract for making your own.

**KIDDIES, LOOK! FREE WHISTLES!**

SATURDAY ONLY we will give a dandy TWO-TONE Whistle absolutely FREE with every loaf of bread purchased Limited supply of whistles, so hurry in SATURDAY

**OUR WEEK END HOT SHOT SPECIAL**

PORK & BEANS
Monarch Brand, No. 10 (gallon) can at 45c

**CARLOAD OF INTERNATIONAL STOCK FEED**

We have just received another CARLOAD of International Feed for CATTLE HOGS and CHICKENS. Come in and get your supply now

**OSH KOSH B'GOSH OVERALLS —Best For Threshing—**

Don't forget that you can get OSH KOSH B'GOSH overalls and jackets in KLEMME at THIS STORE. They will stand the gaff of threshing Try 'em.

## Klemme Food Market
**The Monarch Store** **C. A. Larsen, Prop.**



**COMING--*Davenport's Society***
# CIRCUS
Trained Dogs, Monkeys, Ponies, Lions, Goats and Bears
Acrobats, Wire Walking, Clowns, Contortionists, Trapeze Artists
GIRLS! GIRLS! Chorus of Singing And Dancing Girls
THIS SHOW IS A VARIETY OF CIRCUS, VAUDEVILLE ESCAPES, TRAINED ANIMALS FOR THE ENTIRE FAMILY!
**KLEMME BALL PARK**
**One Day Only FRIDAY, July 24**
MATINEE AND NIGHT — ADMISSION TEN CENTS

# THE KLEMME TIMES

ME 41 | KLEMME, IOWA, WEDNESDAY EVENING, JULY 29, 1936. | NUMBER 10


# ires Damaged Crops In Many North Iowa Grain Fields

## orth Iowa's Small Grain Is Far Above Average

### IS BEST QUALITY IN VERAL YEARS IS REPORT

**Is High And Grain Weighs Heavy Around Klemme**

that threshing is in full with a few threshing outished, it is possible to give a accurate report on the oats in the vicinity of Klemme.

mers report yields all the rom 35 bushels to the acre up igh as 70 bushels to the acre.

re are many fields threshing fty and sixty bushels to the

in dealers report that the s a rule are heavy and are of uality, the best in several Oats weigh out from 24 to nds to the bushel. Most of ts will weigh around 30 to nds.

### NOT TEAR DOWN THE D ELEVATOR, SAYS JOST

Times last week reported s soon as the new North Iowa Co.'s new elevator was built e old elevator would be torn This is not the case and Mr he manager, informs us that d building will be used for e for a couple of years before ill tear it down.

item printed brought out a r of farmers who wanted to sed lumber so manager H F aid "Tell 'em we won't have sed lumber for sale"

arge crew of workmen are on the new building which expect to complete by Sepr first or sooner

### ERS UNION WILL MEET THE LESTER STILLE HOME

**er Will Be On Program For Monday Evening, Aug. 3**

next meeting of the Liberty of the Farmers Union will be on the Lester Stille lawn on y evening, August 3.

peaker for the evening's pro- has been arranged for.

July meeting of the Local held the fore part of the which was attended by a crowd and was represented ghboring Locals.

the July meeting an excellent am was given and several of s had an interesting part in rogram

ch was served by the com-

't forget the date and place August meeting. Everyone ited to attend

### NOTICE TO BIDDERS

s for paint will be received e Secretary of the Klemme Shcool District until 8 o'clock Aug. 3rd, for painting the e of the public school buildwo coats, as follows:

approximate quantity and rice per gallon on Standard ds 1st quality ready-mixed

approximate quantity and rice per gallon on Dutch Boy lead and oil paints.

o separate bids will be re- for painting said buildins coats, proper allowance to be led in bid for scraping surwhere necessary, and the work completed before, Aug. 29th,

right is reserved by the to reject any or all bids.

A. J. KUDJE, Sec'y.

### PLENTIFUL SUPPLY IS MAKING BEEF CHEAPER

Good beefsteak at prices that people can afford to pay this is the happy situation which has returned

The amount of beef produced in June was the largest in any June in history so that there is once more an abundance of good beef Prices are from 7 to 32 percent below those of a year ago depending upon the cut

**Many Cuts Available**

As a result of modern cutting methods there is a wider selection of cuts available to the housewife than ever before This wider selection makes possible a greater variety of meat dishes in the daily menu.

Since 1900 people in the United States have eaten an average of 139 pounds of meat per person annually. Approximately half of this amount has been beef, including veal.

Beef production is one of the major sources of farm income in Iowa About 79 pounds of every 100 pounds of beef produced in Iowa must find a market outside the state so that themore that is consumed in Iowa, the less that will have to be marketed elsewhere

**Meat Deaelrs Cooperate**

August has been designated as National Beef Month During that month a special effort will be made to increase consumption of beef All retail meat dealers in the nation are cooperating inhelping the 5½ million farms of the country that produce beef to find a market for their product

### HELLO, FOLKS!

A fine baby girl, weighing eight pounds, was born to Mr and Mrs Othno Johnson at Goodell Thursday morning, July 23 Mrs Herman Paul is caring for mother and babe Mr. Johnson is proprietor of the filling station at the north edge of Goodell.

### NO AMERICAN SAHARA

Scientists are not yet willing to agree that the disastrous and persistent drought that has again parched the fields of the West is a step toward the creation of an American Sahara Also, they smile at the idea that man's feeble hand has been the cause of the drought. Stripping the sod from the Great Plains has, of course, increased the evaporation of ground moisture and loosened the soil so it could be sucked up by the winds, but it has not stopped the rain To J B Kincer, of the United States Weather Bureau, this period of sub-normal rainfall is merely one end of a weather cycle which will eventually turn and again bring plentiful rains to the drought ridden areas Tree-ring experts add weight to this belief by citing evidence in ancient logs of periodic droughts even more severe than the present one centuries before white men knew the Americas existed.

As for the creation of an American Sahara, scientists ask for the condition that could cause such a drastic change in the climate of North America The vast rivers of air that sweep up from the tropics and down from the Arctic and have so much to do with the making of North America's weather are not influenced by small factors Dr J W Humphreys, of the Weather Bureau, says it was the retreat of glacial ice sheets from Europe that changed northern Africa from a fertile region to a waste of drifting sand. But America still has the Arctic ice cap to cool its polar winds Also, the transformation of Africa was not accomplished in a few years. It took thousands.

Iowa State Fair, Aug. 28.

# FIRE

CAUSED BY CARELESSLY TOSSING MATCHES OR CIGARETTES IN THE PARCHED GRASS IS A REAL DANGER

# PLEASE BE CAREFUL

### DON'T PUT IT OFF

If you have an item for the Times, don't put off sending in that item until press day Send it in at once Press day in every printing office is like Saturday night is to the merchant one mad rush to care for the patrons You can help greatly if you will send your items in as early as possible

### PAVEMENT BLOWS UP

The state highway commission at Algona, reports the intense heat has caused the pavement to expand and break up at seven places between Algona and Wesley Repairs of course are made as soon as possible People driving at night are urged to be on the lookout

We hear much about liquor control As a matter of fact liquor is out of control and running wild

### FORMER PASTOR AND FAMILY VISITING IN COMMUNITY

Rev Calvin A Smidt and family, of Berne Indiana, came last week for a visit with members and friends of the Peace Reformed Church in Ell township, of which Rev Smidt was pastor for several years. Rev Smidt and family were guests at the Rev Wm Huenemann home on Sunday, and were guests at the Rev Calvin Grosshuesch home Tuesday They also visited with Mrs Smidt's relatives at Steamboat Rock, Iowa.

### Babies Baptized At Reformed Church

Virginia Mae, daughter of Mr and Mrs. Edwin F Bock of Garner, and Carolyn Louise, daughter of Mr and Mrs Lyle Burr of Louisville, Kentucky, were baptized by Rev Calvin Grosshuesch at the Klemme Reformed Church Saturday evening, July 5th

## Two Texas Governors on Midway

ALLRED AND NEFF RELAX A BIT.—Gov. James V. Allred found a bit of time to frolic on the $5,000,000 Midway as he helped open the Texas Centennial Exposition in Dallas. He is shown here pushing former Governor Pat Neff, now president of Baylor University, in a ricksha. Janice Jarratt, "Swectheart of Texas," is in the other ricksha.

## Fire Started In Center Of 85 Acre Field Here

### ADVISE RIGID CULLING OF HENS AND PULLETS

Rigid culling of hens and pullets at this season is good practice for it will give those remaining a better chance to produce and remain healthy during the laying season

One of the most common mistakes which poultry keepers make is to crowd too many birds into the house The old rule of 4 square feet of floor space for each bird should be followed

**Cull Weak Birds**

During the growing season, watch the pullet flock for the slow developing, weaker birds and cull these out before they go into the laying house It is better to keep the pullet and hen flocks separate if possible This can be done sometimes by dividing the house with a wire partition

Some poultrymen in recent years have followed the practice of selling off all old hens and depending entirely on pullets for egg production, but proven yearling hens that lay well are much better birds to keep than untried pullets Although yearling hens will lay about one-fourth fewer eggs than they did in their pullet year, their death loss is likely to be lower and if only the best of them are kept, egg production should be satisfactory if they are given good care

**Band Light Birds**

Leghorn pullets should weigh at least 3 pounds when they are housed, which is the time they begin to lay, and heavier breed pullets at least 5 pounds. If the birds are lighter, they should be banded or marked in some way so that they can be culled later.

If eggs are to be sold from the flock, those from yearling or older hens are likely to produce stronger, healthier chicks than those from pullets.

When the pullets began to lay, they should be brought in off the range and housed. The feeding then must be be carefully done because the birds are then entirely dependent on the poultryman for their subsistence

The houses in which pullets go should be thoroughly cleaned and sprayed with a good strong disinfectant before the birds are confined.

### ELL TOWNSHIP READERS NOTICE!

The taxpayers hearing on the budget estimate which was published for July 27, has been postponed to Aug 10th. Please note the change in the official publication this week

—Peter Josten, Dist Secretary

### Card Of Thanks

We wish to extend our sincerest thanks and appreciation to friends and neighbors who helped extinguish the fire in our oats field last Thursday morning —Mr and Mrs Albert Kehl. 1tp

### SALT HAS MANY USES

Salt is not only a seasoning; in small amounts in brings out other flavors, as melon or grapefruit. A bit ofsalt improves cocoa or chocolate sauce, candy, ice cream, preserves, pies and pudding, intensifying the natural flavor and offsetting cloying sweetness or flatness Unless a recipe gives a definite amount to be used, it is better to "salt to taste," proceeding cautiously and tasting as one goes.

And for fishy odor on hands dishes, try salt. After handling fish, wash the hands with hot water and salt but without soap until after rinsing off the salt. A strong hot solution of salt in water without soap removes odors from dishes.

### BLAZE IN FIELD DESTROYS OVER 30 ACRES OF GRAIN AT ALBERT KEHL FARM

**Burning Straw Stack Endangered Buildings At Anson Avery Farm**

Thursday just before noon a fire started in the oats field at the Albert Kehl farm north of Klemme, and about 35 acres of grain in the shock was burned before the fire was brought under control What caused the fire is a mystery as the blaze started in the middle of a large field Help arrived from surrounding farms and town A strip was plowed ahead of the fire and it was checked in that manner. The field in which the fire started was approximately an 85 acre field.

**Blaze At Avery Farm Wednesday**

While firemen were working to extinguish a fire at the Anson Avery farm, 2 miles west of Goodell, the Goodell fire truck caught fire and firemen put it out with chemicals

It was believed a match which went through the threshing machine was the origin of the fire A new straw stack caught fire, blazing up suddenly and setting blaze to a last year's straw stack nearby The stacks were only a few feet from a large, modern barn

The barn was scorched and the shingles caught fire several times but the barn was saved by the Goodell fire department.

The fire in the stacks smouldered throughout the night and neighbors helped keep an all night vigil in case wind should change and set the barn afire

**60 Acres Oats Burned Near Clarion**

A 60-acre oats field beling to J C Peterson, 4½ miles west of Clarion was burned about 4:00 o'clock Wednesday afternoon. By plowing furrows, about 20 acres was saved It is thought that sparks from a railroad engine caused the fire.

**Grass Fire At Belmond**

At Franklin Grove near Belmond Wednesday, a large grass fire was extinguished by firemen A picnic had been held in the grove Three other big fires burned over considerable acreage the past week The other fires were thought to have started from sparks from trains.

**Spinach Value Exaggerated**

Many mothers, and fathers too, coax and beg and even order their children to eat their spinach—because somebody has said it is good for them The purpose of this item is not to say that spinach is not good ' and grown-ups It is a delicious green and many children learn to like and enjoy it if not forced to eat it when they don't feel so inclined While spinach does contain vitamin A, the food value of the vegetable has been greatly exaggerated There are a number of other greens that possess or contain a larger content of vitamin A The New Jersey Dental Society's committee on science claims that escarole, kale and even parsley contains more vitamin A than spinach.

### A CHEAP SILVER CREAM

Many housewives clean their silverware by boiling it in an aluminum pan or with an aluminum plate. Good silverware should not be cleaned in this manner. Rather, it should be cleaned with a fine powder or paste. An inexpensive silver cream can be made at home by dissolving a tablespoon of washing powder in a cup of boiling water and adding a tablespoon of olive or castor oil. Stir in a pound of whiting, mix well and keep in a glass jar with tight cover.

The United States is the largest consumer of sugar in the world.

FAMOUS HEADLINE HUNTER

# FLOYD GIBBONS ADVENTURERS' CLUB

Hello Everybody

## "The Hat on the Floor"

**By FLOYD GIBBONS**
**Famous Headline Hunter**

BEATRICE JOHNSON of Brooklyn, N. Y., has a doggone good criticism to make of Old Man Webster, the bird who wrote the dictionary. She says that when he defined the word "fear" he didn't half do the job.

And to illustrate her point, she tells a story of a big night at the Johnson home, when the whole darned family got the scare of their lives.

**Beatrice is fifteen now, but she was only ten at the time of her adventure. Then she lived on Rockaway avenue out in the Brownsville section of Brooklyn with her mother, three little brothers, and an older sister.**

Her father, a veteran of a colored regiment in the World war, had died some years before. The Johnsons lived on the top floor of a tenement, one of a long row of buildings all alike, and all joined together.

### Mama Johnson Believes in Playing Hunches.

The door of their apartment led from the hall straight into the kitchen, and that door was a flimsy thing with a large pane of glass in the upper panel. It wasn't much of a protection, and the Johnsons, who had no man in the house to take care of them—well—it sort of got on their nerves a little.

**One spring Saturday night in 1930, it got on Mama Johnson's nerves just enough so that she stayed home with her family instead of going to a party to which she had been invited. Ma Johnson still can't explain why she stayed home that night. She just had a hunch that something was going to happen. And sure enough—something did.**

It was a hot night, and the whole family had gone to bed. Beatrice's kid brothers were snoring away in the next room, and her older sister, just recovering from an operation, was asleep, too. Beatrice was just about to drop off, when suddenly she was awakened by a loud crash—the sound of shattering glass!

### Beatrice Investigates the Cause of the Crash.

Beatrice sat up in bed, her heart beating rapidly. That crash had come from the kitchen. It could mean only one thing. Some one was breaking into the house.

**Her throat was dry, and her whole body was shaking. Mechanically, she picked up a bathrobe and jumped out of bed. To get to her mother's room she had to pass through the kitchen. Would the intruder be there? She put her hand on the door-knob and turned it slowly—quietly. The knob turned all right, but when she started to swing the door open, it creaked loudly.**

Beatrice went weak all over from fright. "For a second, I stood there, unable to move," she says. "I tried to pray that the burglar would spare our lives, even though we had no money to give him. To

**The Burglar's Hat Lay on the Kitchen Floor.**

this day I don't know what prompted my hand, but I reached up and turned on the light. Then my mother came rushing into the kitchen."

One glance told them that some one had been there. The glass pane in the kitchen door had been smashed to bits. The burglar's hat—a gray fedora, lay in the center of the kitchen floor. But the burglar himself was nowhere in sight. Was he hiding somewhere about the house? Neither Beatrice nor her mother dared to look. They were afraid they'd find him.

### Hatless Intruder Grins in Through Broken Door

After that there was more confusion than the Johnson family had seen in years. Beatrice ran to the window. Her mother woke up her brothers and sister. Her little brothers were so scared that instead of getting dressed, they undressed—took off the underwear they were sleeping in and stood naked in the middle of the kitchen floor. Beatrice has laughed about that scene a hundred times since, but she didn't then. "I was scared stiff," she says. "I couldn't have smiled for a hundred dollars."

**And then, suddenly, the thing happened. Beatrice's smallest brother raised a pointing finger and screamed: "There he is!" Beatrice looked up, and sure enough, there he was—a short, middle-aged Italian, his head and torso framed in the opening that had once been the glass panel of the kitchen door. He was hatless; his face pale; his eyes bloodshot, and he was grinning!**

It was that weird, terrifying grin that scared Beatrice more than anything else. "My knees came near giving way under me," she says. "I ran to the window and screamed bloody murder." The garage man across the street heard her and called to a cop who was just up the street.

### "Dago Red" Was Cause of All the Trouble!

Meanwhile, the little Italian had vanished. The Johnson family pulled themselves together, while the policeman and the garage man searched the house for the intruder. They found him all right, but when they arrested him for a burglar, he was the most indignant guy you ever saw. He wasn't a burglar, he said. No such thing. And what was more, he wanted his hat back.

**Then the whole story came out. The little Italian had been out for the evening, and had taken a little too much red wine. He got into the wrong house—that wasn't hard to do because the whole doggone row of them looked alike—and when he had leaned against the Johnson's door to steady himself, the glass had broken and crashed to the floor.**

His hat had fallen from his head, landing on the kitchen floor, and that's what he had come back for when Beatrice saw him there, grinning. He was grinning, he said, because the Johnsons looked so funny, particularly those three kid brothers standing in the middle of the floor without a stitch of clothes on.

©—WNU Service.

**Karakul Sheep Sacred**

Karakul sheep have been regarded as sacred by Brahmans, Buddhists, and Mohammedans, notes a writer in the Detroit Free Press. They are the first animals mentioned in the Bible and historians consider them the first animals to have been domesticated in prehistoric times. "To the Bokharan, each part of the sheep has a symbolic meaning. The skull is regarded as the seat of knowledge, flexibility of life, etc., and on sacred pilgrimages the roadside is hung with these parts which the pilgrims touch.

**Festival of Midsummer**

In pagan times Germany celebrated the festival of Midsummer, or "Sonnenwendfest," as the occasion when day triumphed over night, light over dark, the forces of good over evil, and today many superstitions are still observed. A young couple expecting to be married soon must either jump through the wheel of fire or over a bonfire, so that their union will be a happy one. In some sections, a few handfuls of grain are thrown into the flames, a souvenir of the old custom of offering a sacrifice to the sun.

# POULTRY FACTS

## REQUIREMENTS FOR SUMMER EGG YIELD

### Feed, Water, No Lice, Mites; Cull Non-Layers.

By J. C. Taylor, Extension Poultryman, New Jersey College of Agriculture. WNU Service.

Four requirements for the maintenance of profitable summer egg production are clean and cool laying houses, the regular feeding of clean food and cool water, the elimination of lice and mites, and the culling of the non-layer.

Birds which fail to lay well when the first three requirements are met should be removed from the laying flock. Poor layers are revealed by definite characteristics, the more important of which are as follows:

Comb—pale, small, scaly; eye—sunken, dull; beak—yellow; vent—small, yellow, dry, shanks—yellow, round; feathers—new feathers, molting; skin—thick, hard, fatty.

Important characteristics of the layer are as follows:

Comb—red, large, soft; eye—prominent, bright; beak—white; vent—large, white, moist; shanks—white, flat, feathers—worn, soiled; skin—soft, thin, loose.

All birds that show characteristics of a non-layer should be removed from the flock every week. It is a good plan to test your ability at picking out the non-layers by putting the birds you have selected as non-layers in a pen by themselves for a few days. If no eggs are found in the pen it shows you have done a good job.

## Sell Roosters, Is Advice of Iowa Poultry Expert

In order to protect the interior quality of eggs, roosters should be removed from the breeding pen as soon as the hatching season is over, recommends Dr. N. F. Waters, of the poultry husbandry staff at Iowa State college. If the male remains with the hens, the eggs will be fertile, and if a fertile egg is held at a temperature ranging above 68 degrees F., the germ will develop.

A fertile egg will deteriorate much more rapidly than an infertile egg. An infertile egg seldom rots, but a fertile egg will decompose rather rapidly if exposed to high temperatures. The loss to the poultry industry resulting from marketing fertile eggs has been estimated at more than $1,000,000 per year, Waters declares.

It is a false belief that a hen will not produce as many eggs if the male is removed from the pen.

If males are valuable, and it is desired to hold them over until the next breeding season, they should be placed in separate pens.

## Alfalfa for Hens

There is no one best way to feed alfalfa hay to hens. Grinding fine-stemmed, leafy, green alfalfa in an attrition or hammer mill, and adding it to the mash, is one way to feed this best green feed substitute. Experience indicates that it should not make more than 5 per cent of the mash by weight. More alfalfa than this reduces the palatability and amount of the mash eaten. A second very satisfactory method is to feed bright, green, fine, leafy alfalfa in a hay rack. One can use a slatted rack, similar to that used for cattle or sheep, but with the slats and openings from one and one-half to two inches wide. This is hung on the wall of the house, or a circular container made out of two-inch mesh poultry netting can be used.

## In the Poultry Yard

Alfalfa makes an excellent range for chicks.

* * *

Lime, in some form, is necessary to the formation of egg shell.

* * *

People of Britain eat an average of 151 eggs per person a year.

* * *

Growing chicks should be moved to clean ground every two weeks.

* * *

At least 60 per cent of the laying flock should be pullets, as they produce better than the average flock of older birds.

* * *

If sodium fluoride solution is used in dipping chickens for lice and mites, the solution should not be left where stock may drink it.

* * *

To decrease the spread of diseases from old hens to growing chicks, never allow them to mix or even to use separate parts of the same building.

* * *

Egg production has increased, with output by farm flocks about 4 per cent greater than in the spring of 1935.

* * *

The Pekin duck is ready for market within eight weeks of hatching, the average weight swinging around the five-pound mark.

* * *

Concrete floors are recommended for poultry houses as well as stable floors owing to the ease with which they can be kept clean and sanitary.

# Lord Howe Island

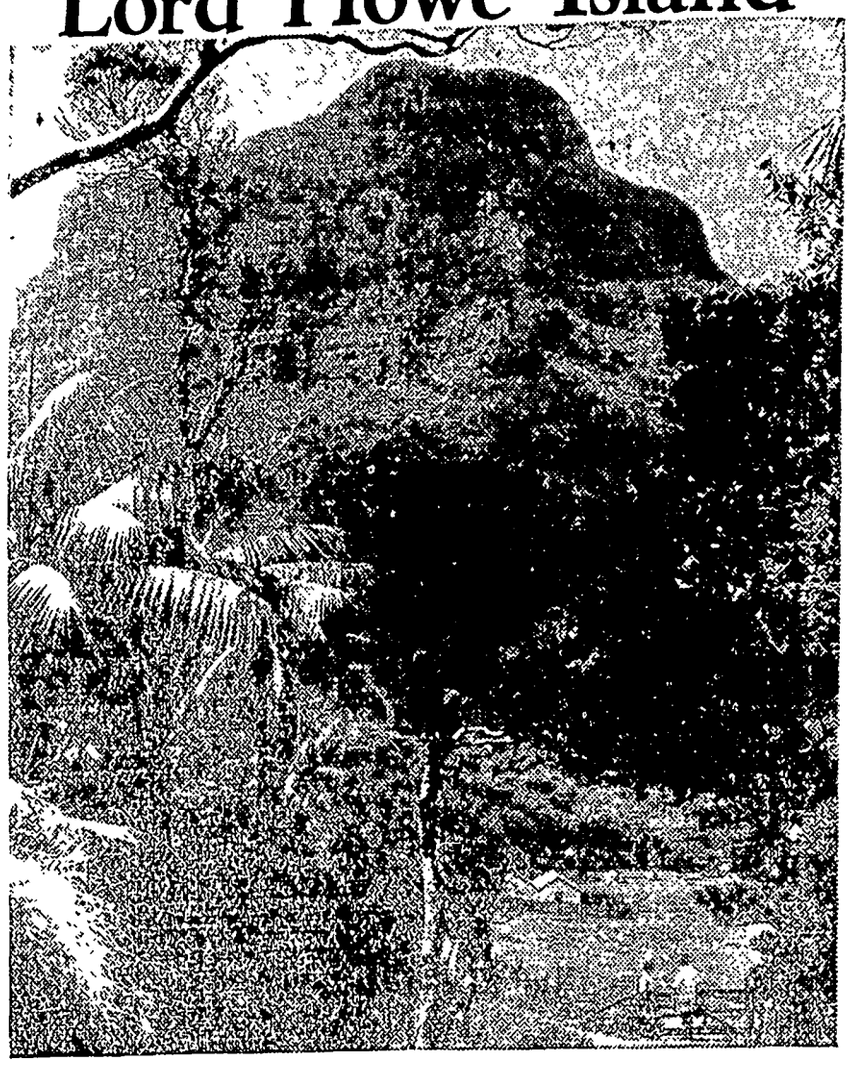

**Mount Lidgbird on Lord Howe Island.**

Prepared by the National Geographic Society, Washington, D. C.—WNU Service.

"DECORATED with palms"—how often the phrase occurs in descriptions of social events! Wherever florists ply their trade and have a hand in beautifying public occasions, palms play an important part. Without them hotel lobbies, steamship salons, dance halls, and churches would lack their refreshing greenness.

Often referred to as just "florists' palms," they are taken for granted, like many of our common blessings. In reality, they belong to a small group usually called Kentia palms, found only in remote islands of the Coral sea, and their present widespread use throughout the civilized world is one of the romantic tales of horticulture. A little more than half a century ago they became an important article of commerce, and few people even today realize from what a tiny bit of the earth's surface that particular commerce originates.

In 1788 Lieut. Henry Lidgbird Ball, en route from Sydney, New South Wales, to Norfolk island, discovered a remarkable pyramid of volcanic rock rising straight out of the Tasman sea to a height of 1,816 feet. He descried land to the northwest, which further investigation revealed as an island of unusual conformation and striking beauty.

In honor of Richard Howe, the British admiral who played an important part in the war with the American colonies, Ball called his contribution to the British Empire Lord Howe island. His own name was given later to the massive rock which first attracted his attention, and Balls Pyramid is his enduring monument.

Lord Howe island lies 360 miles east of Australia and 480 northeast of Sydney. It has the form of a boomerang, with its length extending nearly north and south, the concave side facing Australia and the precipitous eastern coast arched against the surging Pacific. In an air line the northernmost part of the island is only seven miles from its southern tip and the greatest breadth is but a mile and a half.

**Formation of the Island.**

The northern half is hilly, but the highest point is only 700 feet above the sea. The southern half is mountainous, rugged, and wild. Two peaks occupy most of this area, the southernmost, Mount Gower, rising directly from the sea to 2,840 feet, while its fellow, Mount Lidgbird, is but 300 feet lower. The mountains are thickly wooded, so far as their precipitous sides permit, and are separated from each other by a lush valley into which man rarely penetrates. Between the northern hills and Mount Lidgbird is rolling country with fertile soil and a plentiful water supply.

Extending from the northwestern tip of the island straight south to below Mount Lidgbird is a broad coral reef, notable as the southernmost coral reef in the world. Between this reef and the island itself lies the lagoon which it protects, its eastern side bounded by a bathing beach of clean white sand some two miles long. The reefs prevent vessels from approaching close; they must anchor about a mile offshore, and passengers and freight are then landed, by means of motor-towed barges, at the jetty near the northern end of the lagoon.

When Ball first landed on the island there were no signs of the genus Homo; he and his men were probably the first human beings who ever set eyes on its beauties. The richness of the vegetation, the abundance of birds, and the numerous rivulets of clear, cold water indicated plainly, however, that here was a little paradise awaiting settlers. Nevertheless, for many years the island lay neglected.

About 1833 or 1834 a small company from New Zealand, including several Maoris, were brought to Lord Howe, but in two years they were so discontented that they were taken back to their old homes in New Zealand, and Nature once more was left in untroubled possession.

But not for long! American whaling vessels, scouring the southern seas, found that Lord Howe island was an excellent place to replenish their water supply. There were no government officials to deal with, no distractions to tempt desertion, and no natives with whom the sailors could get into trouble. By 1840 reports of these numerous visiting whalers reached Sydney, and two families established themselves on Lord Howe to grow fruit and vegetables for the crews. So well did the settlers prosper that others followed, and by 1850 a small community was well rooted on the island.

**Excellent Climate and Soil.**

The climate is delightful, with much bright sunshine, yet a plentiful supply of rain; abundant breezes, but no cyclones; never a trace of frost, but very little excessive heat. The soil is fertile, and nearly everything which grows in warm, temperate or subtropical countries can be grown on Lord Howe. The island has such a tropical appearance and there are so many palms that the entire absence of coconuts is striking. The explanation is that the mean annual temperature is not high enough for that heat-loving palm.

With the discovery of petroleum the decline of the whaling fleet began and hard times came to Lord Howe. Without the whalers, there was no market for the produce, both Australia and New Zealand being too far away.

But necessity often leads to discoveries which prove epoch-making, and so it proved in this case.

There is no record of who first noticed the unusual hardiness of the palms growing so abundantly or who was first to offer them for sale. But a demand for the palms from Lord Howe gradually developed, and long before the Twentieth century dawned they were in use all over the world wherever there were florists.

**Four Kinds of Residents.**

Governmental machinery is simple. Local affairs are handled by a local committee of three, chosen by the islanders themselves. The marketing of the palm seeds and relations with the Australian government are handled by the Lord Howe Island board of control, composed of three New South Wales officials in Sydney, the island being politically a dependency of that state.

The residents on the island are divided by two lines of cleavage into four natural groups; one line separates those born on Lord Howe, and hence known as "islanders," from those born elsewhere, and so known as "non-islanders." This cleavage is not the basis of a social distinction; if the islanders look down on the non-islanders they conceal their feelings perfectly.

The second line of cleavage separates "participants" from "non-participants," an economic division of the island's income from the sale of the palm seeds. To be a participant one must be an islander, or else married to an islander, and a resident for ten years or more.

The degree of participation depends on age and sex. All males twenty-one years of age, or more have 25 shares in the allotment. Women of like age have 10 shares, but on marriage their holding is increased to 25 shares. A married couple will thus have 50 shares when starting their home. For each child born to them 10 additional shares come to them, with a maximum of 35 shares for children.

At the present time the population of the island is less than 150 and the number of participants scarcely half that. The non-participant group consists partly of non-islanders employed in various occupations.


5¢ AND 10¢ JA
THE 10¢ SIZE CONTAINS 3½ TIMES AS MUCH AS THE 5¢ SIZE
MOROLIN
SNOW WHITE PETROLEUM

The Mind
Let the mind's sweetness its operation upon thy clothes, and habitation.—He

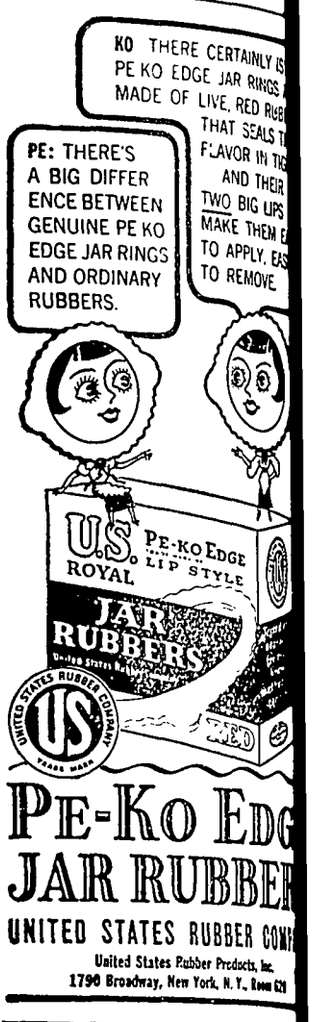
KO THERE CERTAINLY IS PE KO EDGE JAR RINGS MADE OF LIVE, RED RUB THAT SEALS T FLAVOR IN TH AND THEIR TWO BIG LIPS MAKE THEM E TO APPLY, EAS TO REMOVE
PE: THERE'S A BIG DIFFER ENCE BETWEEN GENUINE PE KO EDGE JAR RINGS AND ORDINARY RUBBERS.
U.S. PE-KO EDGE LIP STYLE ROYAL
JAR RUBBERS
US
PE-KO EDG
JAR RUBBER
UNITED STATES RUBBER COMP
United States Rubber Products, Inc.
1790 Broadway, New York, N. Y., Room 620

Advise and Co-operate
A person should only give vice about matters in which will co-operate.—Goethe

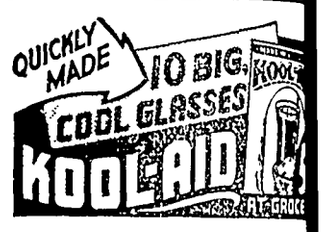


Contentment Sparkles
Contentment is a diam which sparkles in any setti

That's the Good Nature
Good nature is frequently posed on—and seems to like

PUBLIC ENEMY No. 1
GERMS
TANGLEFOO
CATCHES 'EM
Watch out for public enemy No.
... the filthy, germ-laden house
Use Tanglefoot to catch this healt
menace. At your nearest store in sheet or
bon form the leading fly paper for 50 ye

CLASSIFIED DEPARTMEN

PHOTOGRAPHY

Roll Developed—11c size or smaller beautiful enlargements from your roll Wisconsin Photoshop, West Salem.

KILLS ANTS
FOR 10c
HOUSEWIVES—Master Ant Killer your home of ants in 24 hours. Money guarantee. Sold at stores.
JONES PRODUCTS CO., Milwaukee, W

WNU—N 30

AFTER YOU EAT?
After you finish a meal can you be of regular, successful elimination? rid of waste material that causes acidity, headaches. Take Milnesia Wa for quick, pleasant elimination. wafer equals 4 teaspoonfuls of milk magnesia. 20c, 35c & 60c at drug sto

# Keeping Up With Science

By Science Service

© Science Service.—WNU Service.

## ...to Engineers ...udy Effects of ...otor Vibrations

### ...mans Best Fitted to ...nd Vertical Shocks

...HITESULPHUR SPRINGS, ...VA.—Transverse vibration, or ...sway, causes motor car riding ...oyanee quicker than any other ...e of vibration, it was disclosed ...e at the meeting of the Soci... of Automotive Engineers.

...rof. H. M. Jacklin, Purdue uni...sity authority, told of his studies ...notor car vibrations with an in...ment for measuring accelera... ...s. The apparatus turns mere hu... guesses about riding comfort facts and figures.

...irst using a shaking table in his ...oratory and test subjects seated ...hard type rattan street car ...s, Professor Jacklin found the ...owing comparison between the ...e possible types of vibration—...sverse (sidesway), longitudinal vertical:

| | |
|---|---|
| ...ertical | 31 2 |
| ...ngitudinal | 4 02 |
| ...ansverse | 2.35 |

...he figures represent an arbitrary ...e devised by Professor Jacklin ...ch gives a measure of vibration ...rated with only "disturbing" re... ...s. The important thing is that ...human body will tolerate near... ...wice as much longitudinal vi... ...ion as transverse, and nearly ...imes as much vertical vibration ...ransverse or sidesway.

**Reactions to Discomfort.**

...oing from the laboratory to driv... ...in real cars, Professor Jacklin ...d a specially chosen test group ...bservers whose records in the ...oratory indicated that they were ...rly normal in their reactions. ...articular attention was given ..."disturbing" vibrations which ...fessor Jacklin defines as, "You ...e that certain organs or parts ...your body have greater vibra... ...s than you, yourself, and you ...to prevent this by tightening ...ain muscles."

## ...lecules Sorted Chemist Like ...s in Cannery

...T. LOUIS.—It is now possible ...the chemist to sort out mole... ...s, as a canning factory grades ...s by passing them through ...es, by using cellulose mem... ...ne of the kind employed to wrap ...rettes.

...ow the "holes" in transparent ...rette wrapping material can be ...ed in size to allow such sorting ...described by Prof. James W. ...Bain and Dr R. F. Stuewer of ...ford university before the Thir... ...th Colloid Symposium of the ...erican Chemical society here.

**Openings Are Adjusted.**

..."The holes," said the scientists, ...y be adjusted smaller and ...ller so that it is possible to put ...olution of sugar or of salt or ...k through and get only pure ...er."

...pplication of the molecule sort... ...it was indicated, is in finding ...how far certain molecules in a ...tion exist independent of one ...ther.

...In a solution of pectin, which is ...basis of most of the prepara... ...s which the housewife uses for ...ing jellies, it is found that the ...idal particles of pectin contain ...third of their weight of mole... ...s of water," the scientists re... ...ed.

## ...e Chance in Million Earth-Planet Crash

...PROVIDENCE, R. I.—The ...nces were only about one in a ...on that the famous baby plan... ...nteros would strike an inhab... ...portion of the earth when it ...e an unprecedented close ap... ...ch of 1,200,000 miles to the ...h last February 7.

...tronomers and laymen can be ...red by the calculations of ...C. H. Smiley and Ward ...ley of Brown university re... ...d to the scientific journal. ...nce, which provide an anti... ...to the "sad stories of what ...t have happened if the planet ...struck the earth."

...ly sixteen of a million ...es coming to within a million ...s will strike the earth, their ...es show, and about 73 per ...will fall in oceans or seas and ...er cent in sparsely inhabited ...tory.

## Mile-Deep Canyons Found in Atlantic Off Jersey Coast

### U. S. Coast Survey Ship Reports Unusual Finding

DISCOVERY of three vast submarine canyons, hitherto unknown to science, is reported by Prof. Francis P. Shepard, who has just returned to Washington, D. C, from a cruise on the U. S. coast survey ship Oceanographer. Professor Shepard's participation in the survey was assisted by a grant from the Geological Society of America

The canyons are cut deep into the sea bottom off the middle Atlantic region of the United States. They lie to the southwest of the great submarine Hudson canyon, which continues the Hudson valley far under the ocean from the mouth of the present Hudson river.

**7,000 Feet Below Sea.**

Greatest depth of the floors of the three new-found canyons is 7,000 feet below sea level. Their walls rise above this level 1,000, 1,500 and 2,000 feet respectively.

The deepest of the three is the southernmost. This canyon is located approximately off Toms river, New Jersey, and cuts back into the continental shelf for about three miles. The other two terminate headward below the shelf margin.

All of these canyons extend directly down the continental shelf slope in the direction which would be expected of streams if the sea level were lowered, and their shapes are decidedly those of stream-cut canyons.

**Scientist Makes Soundings.**

Professor Shepard has plotted the 4,700 soundings of the recent Hudson canyon survey on a large scale. He states: "This is the most complete deepwater survey ever made and probably the most successful of the surveys to date The canyon is much straighter than previously supposed, being practically identical in character with the canyons off Georges Bank in having a maximum wall height of 4,000 feet; but the hundred-fathom curve is bent shoreward 16 miles as compared to 13 for the largest of the Georges canyons The walls are not quite as deep in the case of the Hudson canyon The bottom declivity is fairly uniform but shows an increase between 3,500 and 4,500 feet, which is probably due to the outcrop of a harder layer along the canyon course.

"Inside the canyon, as was known previously, a valley only about sixty feet deep extends almost into New York. This shallow valley is only a few feep deep where it joins the head of the canyon."

## Okapi, Cousin of Giraffe, 30 Million Years Out of Step

PHILADELPHIA. — Okapi, queer-looking jungle cousin of the giraffe and one of the world's rarest mammals, is a "living fossil," 30 million years out of step with the times.

This is the verdict rendered to the American Society of Mammalogists at their meeting here, by Edwin H. Colbert, research worker at the American Museum of Natural History.

**Is Almost Extinct.**

Mr. Colbert has made a careful examinatio nof okapi skeletal material, and finds that though the animal is related to the modern giraffe, it is in all respects more primitive than any fossil giraffe known. He considers it to be more like what an ancestor-giraffe might have been, back in Miocene times, 30 million years ago.

Although not an extinct animal, the okapi is apparently about as near extinction as a species can get, and still survive. It was never seen by white men until the beginning of the present century, when its discovery by Sir Harry Johnston, then governor of the British province of Uganda in Africa, caused a furor in the scientific world and even a newspaper sensation.

## Five-Year Closed Season Asked for Fur Animals

WASHINGTON.—Five years of complete protection for three valuable fur-bearing animals, marten, fisher and wolverine, are asked by Ira N. Gabrielson, chief of the bureau of biological survey, United States Department of Agriculture. Although several states have given this protection within their borders, others have not.

One of the reasons why their numbers have been rapidly reduced, Mr. Gabrielson states, is that they have been subjected to unrestricted trapping during the critical months before the birth of the young, so that the killing of a single female has meant the wiping out of a whole brood.

# BRISBANE THIS WEEK

**In Ancient Nile Mud**
**England Keeps Ready**
**Let the Dead Sleep**
**Murder Starts Early**

Paris.—Reclining on her side, her body covered with gold, gold necklaces on her neck and on the ground nearby, archaeologists discover the well-preserved body of an Egyptian princess whose father, the Pharoah Chephren, built the second biggest pyramid; it was his brother, Cheops, who built the largest.

Arthur Brisbane

Those pyramids were tombs for kings, and searchers found the princess in one of them. The Nile mud seeping into the tomb had helped to preserve her.

That princess, living 5,000 years ago, could tell an interesting story for the movies She "built herself a small pyramid with stones given to her by her many lovers." Where do you suppose she is now? In some strange Egyptian heaven, perhaps, with all those admirers around her.

---

England, alarmed by European war threats, issues an official "white paper" explaining why—

"The relation of our own armed forces to those of other great powers should be maintained at a figure high enough to enable us to exercise our influence and authority in international affairs."

Unfortunately for all plans, the airplane in the hands of a desperate nation might upset all national "authority," just as a pistol in the hands of a desperate man upsets individual and police authority.

One bullet will stretch individual authority in the dust; 1,000 airplanes, attacking the heart of a great city, might cause national "authority" to end in demoralization.

England's new defense increase will be largely in her air force; that wise nation knows that the real "ocean" in future wars will be the ocean of the air.

---

In a desert of southeastern Utah, men and women, belonging to the cult of "truth seekers," were gathered around the body of Mrs. Edith Dakhal, who died more than a year ago. You read about it, perhaps.

Mrs. Ogden, leader of the "truth seekers," prayed over the body, which appeared marvelously preserved. The "truth seekers" believe they will bring the woman back to life, but the pathetic fact is that it would not in the least matter if they did.

The important thing is to improve the condition of 1,800,000,000 actually living on the earth. For one safely out of it to be brought back would be unimportant, in these days, and perhaps cruel.

---

America holds the world's "murder championship" for all kinds of murder, at all ages—quantity, quality, variety, volume.

A New Jersey boy, 16 years old, was sentenced to death.

In Wisconsin, a coroner reports that little David Holl, two months old, was killed by two boys four and three years of age.

They each held one hand of the younger one, and dropped it on the floor. It cried and would not stop. Then, one of the small boys explained, "We pounded him." These youngest "killers" puzzle the law. You can't "try" a four-year-old child.

---

Railroads tell the interstate commerce commission they would like fares reduced to two and a half cents a mile, instead of two cents. The railroads should have all possible consideration, for they have built up this country, but at two and a half cents a mile they will not compete successfully with automobiles carrying passengers for one-quarter of a cent a mile.

---

New York proposes to fingerprint everybody, new babies included. The baby of the future will be busy, with finger-printing, tonsil and appendix removal, vaccination for smallpox and a half dozen other diseases.

---

The new treaty with France, reducing the duty on French wines and liquors by 50 per cent, interests California and other wine growing states. It should persuade them to stabilize the production of wines, establish official guarantees of purity, freedom from adulterations, mixtures, and especially "fortifying" with alcohol.

In Europe, notably in France, adulteration of wines is an offense against the law. With us, it is a business.

---

For advertising reasons, a group of men made a long distance hike on a diet of broken grain to prove the superiority of that diet. They were surprised when 53 hikers showed a total loss of 211 pounds in weight, while one, 66 years old, showed a gain of three pounds.

© King Features Syndicate, Inc.
WNU Service.

## SUMMER RECIPES CALLING FOR USE OF FRESH FRUITS

Now that summer days are at hand, the alert woman is interested in successful recipes calling for the use of fresh fruits Here are three that have been thoroughly tested:

**Fresh Fruit Pies**

For rhubarb, plum, grape, strawberry, raspberry, blackberry, blueberry or huckleberry pie:

Combine 3½ cups prepared fruit, 1½ to 2½ tablespoons quick-cooking tapioca and 1 to 1¼ cups sugar Let stand 15 minutes, or while pastry is being made Use as filling for 9-inch pie

**Fresh Peach and Banana Mold**

1 package lime flavored gelatin
1 pint warm water
½ cup fresh peaches, sliced
1 banana, sliced

Dissolve lime flavored gelatin in warm water. Arrange sliced peaches on bottom of mold. Pour on warm gelatin, being careful not to disarrange peaches. Add banana Chill until firm. Unmold. Garnish with whipped cream, if desired Serves six

**Ripe Pear Jam**

4 cups (2 lbs.) prepared fruit
7½ cups (3¼ lbs.) sugar
1 bottle pectin

Peel, core, and crush completely, or grind, about 3 pounds fully ripe pears. If desired, about 3 teaspoons spice may be added.

Measure sugar and prepared fruit into large kettle, mix well, and bring to a full rolling boil over hottest fire. Stir constantly before and while boiling Boil hard one minute. Remove from fire and stir in pectin. Then stir and skim by turns for just five minutes to cool slightly, to prevent floating fruit. Pour quickly. Paraffin and cover as above. Makes about 11 glasses (6 fluid oz. each)

**Week's Supply of Postum Free**

Read the offer made by the Postum Company in another part of this paper. They will send a full week's supply of health giving Postum free to anyone who writes for it.—Adv.

## Title in Full

The full title of the present King of England is Edward VIII, by the Grace of God, of Great Britain, Ireland and the British Dominions beyond the Seas, King, Defender of the Faith, Emperor of India.

## Smiles

**Foreign Sunset**

"This is a sunset my daughter painted. She studied painting abroad, you know."

"Ah, that accounts for it! I never saw a sunset like that in this country."

**Any Port**

First Castaway—Do you see anything?

Second Castaway — Only the horizon.

First Castaway—Well, pull for that. It's better than nothing.

**On the Tone Beat**

Head Cook—Didn't I tell you to notice when the soup boiled over?

Assistant—I did It was half past ten.

## Hobson's Choice

The quotation, "Hobson's choice," came into being as the result of the eccentricity of Tobias Hobson, an English stable owner. When a man came to him to rent a horse, he was shown a number of animals in the stable, but Hobson always insisted that he take the horse which stood next to the stable door. "Hobson's choice" was thus born to indicate that although the selection was supposedly yours, that of another person was forced upon you.

CLEANS TIES DRESSES HATS
Mufti
PERFECT HOME DRY CLEANER
30¢, 40¢, 65¢ BOTTLES
ALL DRUGGISTS
MUFTI SHOE WHITE will not rub off. Contains Ingredients of Mufti Home Dry Cleaner to CLEAN as it Whitens Large Bottles 25¢

Millions of Women PREFER KERR JARS and CAPS

The happy experience of millions of homemakers over the past 34 years has shown that KERR Jars and Caps not only lighten the labor of home canning, but enable them to put up ALL fruits, vegetables and meats without waste or worry.

Use KERR Jars and KERR gold lacquered Caps containing the natural gray sealing composition for ALL methods of canning —Pressure Cooker, Steam Cooker, Oven, Hot Water Bath or Open Kettle.

Proven Safe for 34 Years

KERR MASON JAR CO., 626 Tide Insurance Bldg. Los Angeles, Calif., or 626 Main Street Sand Springs, Okla.
FREE
"Sample KERR Mason Cap" (fits ANY Mason jar) ☐
"Treasure Chest of Home Canning" ☐
(Enclose 5c for Gummed Labels) ☐
Name.....
Address.....

Kerr JARS and CAPS
SELF SEALING BRAND (Trade Mark Reg.) PATENTED
Standard for Over 34 Years

DIZZY DEAN thrills the rodeo!

SIGN THIS BASEBALL, WILL YOU, DIZZY?
AND MY PROGRAM
AND MY BALL, TOO
SAY, THIS IS THE LAST BALL I'M GOING TO SIGN TILL AFTER THE RODEO IS OVER
YIP-EE! YIP-EE!
RIDE 'IM TEX! RIDE 'IM
LOOK, DIZZY! THAT GIRL! SHE'S FALLEN OFF THE FENCE!
SHE'S KNOCKED COLD! AND THAT STEER'S A KILLER
OLD DIZ'LL STOP HIM
YOU SURE PUT PLENTY OF ENERGY BEHIND THAT SMOKE-BALL, DIZZY
YOU'RE RIGHT, SON. TO BE A SUCCESS AT ANYTHING, YOU'VE GOT TO HAVE ENERGY
I'D GIVE A LOT TO HAVE SOME OF YOUR ENERGY, DIZZY
WELL, ONE WAY THAT WILL HELP IS TO EAT GOOD NOURISHING FOOD —LIKE GRAPE-NUTS.
IT'S TOPS. I EAT IT MYSELF

**BOYS! GIRLS! Join Dizzy Dean Winners! Get Valuable Prizes FREE!**

Send top from one full-size yellow-and-blue Grape-Nuts package, with name and address, to Grape-Nuts, Battle Creek, Mich., for membership pin, certificate and catalog of 49 free prizes. You'll like crisp, delicious Grape-Nuts—it has a winning flavor all its own. Economical to serve, too, for two tablespoonfuls, with whole milk or cream and fruit, provide more varied nourishment than many a hearty meal. (Offer expires Dec. 31, 1936. Good only in U. S. A.)

A Post Cereal—Made by General Foods
The same fine cereal in a new package

**Dizzy Dean Winners Membership Pin.** New 1936 design, two-toned solid bronze with red lettering. Free for 1 Grape-Nuts package top.

**Lucky Rabbit's Foot.** Just like Dizzy carries—has nickel-plated cap and ring. Sent free for 2 Grape-Nuts package tops.

DIZZY DEAN, c/o GRAPE-NUTS, Battle Creek, Mich.
I enclose .... Grape-Nuts package tops for which send me the item(s) checked below (Put correct postage on your letter):
☐ Membership Pin (send 1 package top).
☐ Lucky Rabbit's Foot (send 2 package tops).
W. N. U. 7-25-36
Name.....
Street.....
City.....State.....

# The Klemme Times

R. A. JORGENSON, Publisher.

Entered At The Post Office At Klemme, Ia,. as 2nd Class Matter

12—TELEPHONE NUMBER—12

SUBSCRIPTION RATES

In Hancock County $1.50 per year
(In advance $1.00 per year)
All Iowa Subscribers $2.00 per year
Outside Iowa $2.50 per year

All subscriptions for papers going to points within the county are considered continuing yearly subscriptions to be discontinued only upon notice from subscribers or at publisher's discretion All other subscriptions will be discontinued one month after expiration, if not renewed, but time for payment will be extended if arrangement is made by the subscriber


## IF THEY—

Died.
Eloped.
Married
Divorced.
Embezzled
Absconded
Left Town.
Made Good
Had a Fire
Entertained
Had a Baby
Been Honored
Sold His Farm.
Been Arrested
Come to Town
Were Promoted
Had a Fortune.
Had a Birthday.
Cracked a Safe.
Killed an Officer.
Robbed a Church.
Met with Success.
Committed Suicide
Had Good Fortune
Had a Marriage Anniversary

Telephone 12, or write out the facts and send them to The Times. We want All the news!

It took millions of years to carve out the canyon of the Colorado and it wasn't aWPA job either


# Save Your CORN

FEED YOUR PIGS & HOGS

**Mor-Gain Pig Meal**

& 40% HOG SUPPLEMENT

It Costs Less than Tankage and contains a mineral balance Come in and see us about these feeds.

**North Iowa GRAIN COMPANY**


## AUCTION SALE

I will offer at public auction to the highest bidder (if any) at what is known as the White House Washington, D. C., starting at 10 a. m. on or about March 4th, 1937, the following described non-usable property, to-wit:

One Democratic Platform, has never been used, therefore good as new. One Burr-tailed Donkey, quite aged and wobbly, but a good eater and brayer

One Car-Load Mixed Feeding Cattle, if not shot before day of sale; Bones of 12,000,000 Little Pigs died from ravages of Three-A bunk

One boon-doggling Congress, sired by Dictator and Damned by Everybody; 4-3-4 bu 3-A Potatoes each and every one stamped and wrapped in rool tissue; 150,000 bu 3-A Seed Corn, raised in South America, free from the Corn-Hog blight.

Some Canadian Seed Wheat, fine for resowing American plowed-under areas, 123,542 fine Corn-Hog contracts, would make good papier-mache carnival hats.

10½ carloads NRA Code Jokes, nothing better for feeding young goats; One lot of Alphabet Blocks extra fine for juggling acts in amateur vaudeville

One big Chisel, badly gapped by constant chiseling into public money box, but could be converted into a good garden trowel.

One bale Cotton-Control Dope might be usable yet on cottontail rabbits

Vote-Baiting Relief Fol-De-Rol, grandest collection ever shown under one tent, including down-and-out writer projects, rag-doll fantasies, tin-can daublings; national youth ticklers, $50,000 ten-cent pension probes, alphabetical tom-tits for making district and regional white collar pads, hat stretchers, slop jars, self pinning adjustable badges, Hopkinated electro non-talking check grinding machines.

All farmers who expect to go back to farming in 1937 should attend this sale. Special rates for those who walk.

Free lunch on the grounds consisting of Alphabet Soup, Non-Constitutional Sandwiches, Blue Eagle Gravy, 3-A 'Tater Balls, and Corn-Hog Julep

Terms All sums of $10 and under, cash in hand—must be real money, no gold accepted On all sums over $10, 300 years time will be given foreigners without interest, while 30 days time will be given to Americans on bankable notes to draw all the interest and taxes they can stand. Every item offered will be a guaranteed product of the Super-Amalgamated Brain Trust League of America, INSOLVENT.

Uncle Sam, Owner
John Citizen, Auctioneer
A. Taxpayer, Clerk.

## EAGLE NOT A KIDNAPER

Despite the fact that the eagle is our national bird the story-tellers have given him a black history with tales of the majestic bird carrying off little children. According to the Association of Audubon Societies such a feat would be an impossibility since actual tests have shown that an eagle is unable to lift and carry more than its own weight. Only in rare cases do eagles attain a weight of more than nine or ten pounds and children that small are not likely to be exposed to such dangers. Such stories probably originated in ancient folk-lore and mythology of which the adventure of Sinbad the Sailor and the roc is a fair example.


AND AGAIN IT'S

# • Canning Time!

The CANNING SEASON is here and if you have waited during the past year to buy new equipment we want you to come in and see our line offered at RIGHT PRICES.

**BURPEE CANNING EQUIPMENT . . .**

Now is the time to buy your BURPEE—the machine that CANS IN TIN—retaining ALL the flavor of fruits, vegetables and meats. Economical, quick and low in cost

**OTHER CANNING EQUIPMENT . . .**

We also carry CONSERVO COOKERS, Cold Pack Canners, and STEAM PRESSURE COOKERS. Let us show you our line.

**SUPPLIES FOR HOME CANNING . . .**

We have in stock a complete showing of Colanders, Canning Racks, Sieves, Strainers, Funnels, Brushes, Bottle Cappers, Bottle Caps, Large Spoons and Ladles, Measuring Cups, Large Kettles and Pans, Food Choppers and Slicers, Boilers, Jar Lifters, etc. BURPEE TIN CANS and Covers in plain or enameled styles, all sizes

**SUMMER TIME STOVES . . .**

Make your kitchen cooler and cleaner by using one of our PERFECTION Kerosene stoves or a COLEMAN gasoline stove. We have a nice variety to choose from.

# E. F. JACOBS

FARM SERVICE STORE KLEMME, IOWA


# Liberty League Declares Stand

## Says Fight for Constitution Will Continue; Hits Farley.

**After almost two years of educational work along constitutional and economic lines the American Liberty League has announced that it "will continue to carry forward in the most earnest manner possible its campaign."**

**The League's statement was issued by its Executive Committee after a meeting in New York. The purposes and methods of the League are set forth as follows:**

**"The American Liberty League was created as a non-partisan organization to defend our traditional constitutional system of government against the many attacks being made upon it. By a campaign of education and by factual analyses of legislative proposals the League has endeavored to bring clearly before the people the efforts that are being made to substitute unsuccessful and discredited experiments for our accepted form of government. To the course outlined in the beginning the League has rigidly adhered. It has been forced to take public issue with many legislative and administrative activities of the Roosevelt administration, because daily the fact has become more clear that they are destructive to our institutions and intended to transform the fundamental principles of our government.**

**Not Political Party**

**"Time has confirmed the League's opinion. The Supreme Court in repeated decisions has condemned key measures of the New Deal in language more emphatic than the League has ventured. The press, too, has spoken overwhelmingly in no uncertain words.**

**"Three months ago the Executive Committee of the American Liberty League in a public statement called attention to the fact that the League is not a political party nor is it interested in promoting the special interests of any individual or any group. It emphasized that the League's membership is composed of thousands of Democrats and thousands of Republicans, and that the League intends in the future as in the past to adhere faithfully to the principles responsible for its organization."**

**"The League will continue to carry forward in the most earnest manner possible its campaign of education as to constitutional rights; it will continue to condemn members of any party who seek—either openly or by subterfuge—to pervert the American constitutional system or to destroy or to infringe upon the rights of the people as guaranteed in the Constitution.**

**Farley Is Rebuked**

**The League's statement rebuked James A. Farley as follows:**

**"Heretofore the American Liberty League has not attempted to defend itself against the malicious defamation and vituperation uttered by spokesmen for the New Deal. It glories in the fact that its advocacy of constitutional principles has aroused the bitter enmity of men who would overthrow those principles There is, however, one false accusation made by a man holding a responsible public office which the League feels it necessary to call to definite attention.**

**"James A. Farley, Postmaster General of the United States, in his capacity as party Chairman, made the following statement in his speech opening the New Deal Convention at Philadelphia last week:**

**" 'Behind the Republican ticket is the crew of the du Pont Liberty League and their allies, allies, which have so far financed every under-cover agency that has disgraced American politics with their appeals to race prejudice, religious intolerance and personalities so gross that they had to be repudiated by the regular Republican organization. They will continue to disown these smear assaults—and to seek to purge by them.'**

**"Such false and defamatory language goes beyond the limit of self-respect and cannot remain unnoticed. It is incredible that any man, no matter what his background, occupying high official position would in any circumstance make such representation without convincing evidence.**

**"The American Liberty League challenges Mr. Farley to produce complete evidence in support of his statement that the League has financed any 'UNDER-COVER AGENCY THAT HAS DISGRACED AMERICAN POLITICS WITH THEIR APPEALS TO RACE PREJUDICE, RELIGIOUS INTOLERANCE,' etc."**

**The challenge to Mr. Farley to produce evidence was first published on July 1 and has had country-wide publicity. Ten days later no answer had been made by Mr. Farley and his silence was regarded as indicating that his statement was baseless and would not be defended.**

# Liberty News

The Kings Heralds will meet next Sunday for their regular monthly meeting

Lorain Bredlow spent Friday visiting with Lois Reimer.

Sunday the Ridder relatives gathered at the Mrs. Aug. Ridder home where a picnic dinner was held at noon in honor of Will Ridder and family who left Monday for their home in Waterloo, after spending a week visiting with relatives here These present were. Mr and Mrs Ben Ridder and family, Mr and Mrs. Frank Ward and family, Harold and Walter Ridder Will Ridder and family and Mr. and Mrs. E. Beier.

Mr and Mrs. Albert Reimer visited Monday at the E. G. Beier home

Mr and Mrs. Art Knoke and family visited Sunday evening at the Albert Ausborn home.

Mr and Mrs Emery Schaefer and family visited Sunday evening at the U G. Smid home.

Mr and Mrs Milton Weisbrod of Fenton visited Sunday at the Geo Schoenwetter home.

Mr and Mrs. Howard Spitler and family visited Sunday evening at the Robert Howard home

Mr and Mrs Herb Bredlow visited Sunday afternon at the Chas Bredlow home.

Mr and Mrs. Will Hampel and family visited at the Fred Greiman home Sunday evening

Margie, Betty and Barbara Howard of near Ventura visited last week at the Howard Spitler home

The W F M S meets next Wednesday afternoon, Aug 5th at the church The Mother-Daughter banquet will be held. The Standard Bearers will entertain the mothers

Mr and Mrs Art Knoke drove to Davenport last Monday and brought back a little boy to make his home with them

Paul Ridder of Waterloo visited a few days last week at the Emil Beier home

# Ell News Notes

Mr and Mrs Oscar Swanson and daughter, Phyllis, and Mr and Mrs. C. J. Wille and family were Sunday evening visitors at the Eric Rockow home

Mr and Mrs. Elmer Beier and family visited Sunday afternon at the Orville Bridges home.

Mr. and Mrs. Melvin Neuberger and Elaine, Mr and Mrs Albert Hippen and family and Mr and Mrs. Donald Neuberger and sons visited at the Lewis Neuberger home Sunday evening.

Mr and Mrs. Ewalt Jahnke entertained Mr and Mrs. Henry Jahnke and family to dinner Sunday.

Mr. and Mrs. Verner Schlawin and LaVohn visited at the Charlie Fritzel home Sunday evening

## KLEMME METHODIST CHURCH

Rev. Wm. Zabilka, Pastor

Worship service 10:00 a. m.
Sabbath School 11 a. m.
Monthly Birthday Social Monday evening July birthdays will furnishthe program following the pot-luck supper at 7 30

**Liberty M. E. Church**

Sabbath School 10 15 a. m.
Worship service 11:20. a. m.

## REAL ESTATE TRANSFERS

Marie Dakin & M. G., hus., to Maxine P. Pringle. Wty Deed 7-15-36 $1 lots 3 and 4 except S 16 feet of lot 3, block 26 Garner.

Iowa National Fire Insurance Co to Firts Insurance Finance Co. Inc. Wty Deed 7-9-36 $1 E½ Sec. 4-95-26. cont. 346.6 acres.

Arthur Cleveland to Fred H. Roblin Quit Claim Deed 7-13-36 $1 lots 16 and 17 block 16 Kanawha.

E. P Hanson, Sheriff to Bankers Life Co Sheriff's Deed 7-16-36 $16-552 NW¼ & W½ NE¼ Sec. 8-97-25 cont. 240 acres.

I. F. Van Tries & Mabel, wf. to Fred Stromer Wty Deed 7-2-36 $1 lots 4 & 5 block 2 Seymour's add Garner.

Omar J. Maland, single, to Guy W. Judd Quit claim deed 7-3-36 $1 lot 4 block 2 Van Oosting's add to Kanawha.

John L. Burkland & Frida, wf to William Barts Wty Deed 7-10-36 $10 other cal cons. SE¼ Sec. 25-97-26.

American telephone users can now be connected with 17,000,000 telephones in this country and some 15,000,000 in foreign countries.

Statisticians claim 21,500,000 American homes are equipped with radios.


**DEAD**
ANIMALS Removed FR
BRITT RENDERING SERV
Phone 88 Klemme
We Pay The Charges


**Budget Estimate And Record Of Filing**
**SCHOOL TOWNSHIP OR RURAL INDEPENDENT DISTRIC**
ESTIMATE

NOTICE· The Board of Directors of Ell Township School D Ell Township, Hancock County, Iowa, will meet [illegible] 36, at 8 at Farmer's Elevator, Klemme, Iowa Taxpayers [illegible] heard against the following estimate of expenditure [illegible]
PETER JOSTEN [illegible] County

| FUNDS | Proposed Expenditures Estimated 1936-37 | Balance on Hand June 30, 1936 | Estimated Surplus of balance on hand | Estimated Income other than taxation | Amount Necessary to be raised by Taxation | Expenditures For year 1935-36 |
|---|---|---|---|---|---|---|
| General | $4000 | $6748 | | | [illegible]000 | $5966 |
| Tuition | 2000 | | | | 2000 | |
| Totals | $6000 | $6748 | | | $6000 | $5986 |

Total tax in dollars and mills levied in each of years for the general fund including Tuition Text Books. Also school census for same years
1933, $7000, Mills 6.78; 1934 $6000 Mills 5.6
1933 School Census 118; 1934 School Census [illegible]
Assessed Valuation (1935) $1063353

BUY the new Firestone STANDARD AT Jacobs LOW PRICE

| Firestone STANDARD | |
|---|---|
| SIZE | PRICE |
| 4.50-20 | $7.45 |
| 4.50-21 | 7.75 |
| 4.75-19 | 8.20 |
| 5.00-19 | 8.80 |
| 5.25-17 | 9.45 |
| HEAVY DUTY | |
| 6.00-17 | $14.30 |
| 6.00-20 | 15.55 |
| 6.50-19 | 17.45 |
| Other Sizes Proportionately Low | |

**FIRST GRADE QUALITY**—The new Firestone Standard Tire is built of first grade materials, by skilled workmen, and embodies the Firestone patented construction features of Gum-Dipping and two extra layers of Gum-Dipped cords under the tread.

**GUM-DIPPED CORD BODY**—Every cotton fibre in every cord in every ply is soaked in liquid rubber. This is the only process known that prevents internal friction and heat, providing greater strength, blowout protection and longer life.

**TWO EXTRA LAYERS OF GUM-DIPPED CORDS UNDER THE TREAD**—This patented Firestone feature binds the whole tire into one unit of greater strength, cushions road shocks, gives extra protection against punctures.

**LONGER NON-SKID MILEAGE**—The new scientifically designed non-skid tread is wider, latter, with more and tougher rubber on the road, giving long even wear and thousands of extra miles.

**LOW PRICES**—These low prices are made possible by volume production in the world's most efficient factories.

**THE FIRESTONE NAME AND GUARANTEE**—Every Firestone Standard Tire bears the Firestone name, your guarantee of greater safety, dependability and economy.

## FOR TRUCKS AND BUSES

**FIRST GRADE MATERIALS AND EXPERT WORKMANSHIP**—The Firestone Standard Truck Tire gives long mileage—blowout protection—dependable service.

**GUM-DIPPED CORD BODY**—Gum-Dipping prevents internal friction and heat, giving greater blowout protection.

**TWO EXTRA LAYERS OF GUM-DIPPED CORDS UNDER THE TREAD**—Binds the tread and cord body into one inseparable unit. Specially compounded rubber in two outer plies from bead to bead rivets sidewalls securely to cord body.

**WIN BEADS WITH CORD REINFORCE**—In larger sizes twin beads are used to give true firm seat on rim. The beads are tied into the cord body by the special Firestone method of cord reinforcement.

**FIRESTONE NAME AND GUARANTEE**—Assures truck and bus owners greater safety, dependability and economy.

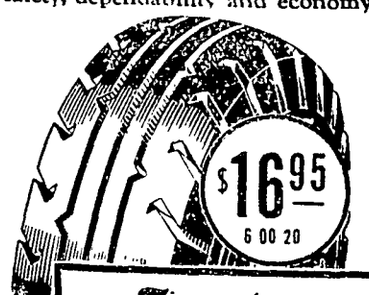


| Firestone STANDARD FOR TRUCKS AND BUSES | | | |
|---|---|---|---|
| SIZE | PRICE | SIZE | PRICE |
| 6.50-20 | $21.95 | 7.50-20 | $35.20 |
| 7.00-20 | 29.10 | 30x5 | 21.30 |
| Other Sizes Priced Proportionately Low | | | |

Firestone SENTINEL

An outstanding value [illegible] price class—backed [illegible] Firestone name [illegible] guarantee. Made to [illegible] passenger cars and trucks.

| SIZE | PRICE |
|---|---|
| 4.50-21 | $5.05 |
| 4.75-19 | 6.40 |
| 5.00-19 | 6.85 |
| 5.25-18 | 7.60 |
| FOR TRUCKS AND BUSES | |
| 6.00-20 H D | $14.90 |
| 30x5 H D. | 18.65 |
| 32x6 H. D. | 31 70 |
| Other Sizes Proportionately Low | |

Firestone COURIER

A good tire for owners of small cars giving new tire safety at low cost.

| SIZE | PRICE |
|---|---|
| 4.50-21 | $5.60 |
| 4.75-19 | 5.92 |
| 30x3½ Cl. | 4.33 |

BATTERIES $6.95 Exchange

SPARK PLUGS 58c Each in Sets

BRAKE LINING $3.30 UP PER SET Labor Extra

*Listen to the Voice of Firestone, Monday evenings, over N. B. C.—WEAF Network*

# Klemme Auto Company

Chevrolet Sales & Service Klemme, Iowa

re Old Friends
Meet--
—For—
Orders, Lunches, Soft
Beer, Candy, Cigars,
es, Tobacco, Home
ce Cream Cones, and
am.
e Always Welcome"
LES CAFE

tch
and
dry
iring
npt Service
N. ZEIGER
Y & OPTICAL STORE
ARNER IOWA

Rendering Works
MOVES YOUR
EAD
Cattle, Sheep, Hogs
ee Of Charge
ne 124 Klemme
ay reverse calls
RI HAMPE 1in

E
graphs
ARE
SUPREME
sell Studio
o J. C. Penney Co.
CITY, IOWA

Railroad Jim
COLUMN CONDUCTOR
Says . . .

sidering how fine this
oad transportation is
adays, you can't travel
cheaper. Fares lowest
istory—substantial sav-
on round trip tickets.
why not take the train?
. It's more dependable.

an't beat the im-
travel comfort in
s and sleeping cars.
ood thing movies
have such restful
most folks would
ll asleep.

r about the new Free
and-delivery of less than
reight? It's a great con-
to shippers and re-
like. Western railroads
t the door, ship by fast
and deliver to door at
charge.

trains are running on
chedules these days.
ke the iron horse wants
these new streamlined
at he can step out, too.
assenger and freight
have been speeded up.

more, the railroads
in "safety first."
r not one passenger
lled in a train acci-
n western railroads.

your local railroad agent.
of information about
and shipping.

roud of railroad achieve-
ppreciate the public's
l and increased patron-
pledge continued prog-

Railroad Jim
ESTERN
LROADS
PULLMAN COMPANY

# Landon Pledges Jobs, Lower Cost of Government, and Aid to Farmers

## 80,000 Assemble to Hear Candidate Voice Plans and Criticize New Deal Incompetency.

### PRAIRIE STATE GOVERNOR SPEAKS

***Excerpts follow from the acceptance speech of Gov. Alf M. Landon, delivered at Topeka, Kas., July 23, 1936:***

"The (1936) record shows the primary need is still for jobs for unemployed."

* * *

"Those who need relief will get it."

* * *

"Mounting debts and taxes constitute a threat to all (our) aims."

* * *

"No sound national policy will neglect the farmer . . . the administration has taken the American farmer out of foreign markets and put the foreign farmer into the American market."

* * *

"The right of labor to organize means to me the right of employees to join any type of union they prefer . . . plant, craft or industry . . . free from interference from any source."

* * *

"Shall we continue to delegate more and more power to the Chief Executive, or do we desire to preserve the American form of government?"

Topeka, Kas.—With all the impressive simplicity and the compelling earnestness of a Lincoln, Gov. Alf M. Landon of Kansas, "a typical prairie state," made his speech accepting the Republican nomination for President July 23 before an audience of nearly 80,000 gathered at the south entrance of the Kansas state house.

His address was in reply to the official notification given him by Representative Bertrand H. Snell of New York, that the Republican party had conferred upon him its highest honor. Besides the wildly enthusiastic throng who filled Topeka to overflowing, Governor Landon's talk was heard by millions of radio listeners.

The first sentence of his speech accepted the honor. His second: "In accepting this leadership I pray for Divine Guidance to make me worthy of the faith and the confidence which you have shown in me," adding: "Facing this honor and responsibility, I hope for the gift of simple and straightforward speech. I want every man and woman in this nation to understand my every word, for I speak of issues deeply concerning us all."

**"Short of Success"**

Governor Landon first dealt with the social policies of relief and unemployment, declaring "The New Deal has fallen far short of success," and went on to explain his plans to correct the evils. Make the Social Security act "workable," freed from "political exploiters," he urged, and pledged his party never to neglect the obligations to the unemployed.

He next scored rising public debts and taxes and the "uncertainties" of the present administration's policies which have frightened the average American and prevented the launching of new enterprises which would promote recovery.

He rapped the New Deal with "The most important question now before us: Shall we continue to delegate more and more power to the Chief Executive or do we desire to preserve the American form of government?"

The address concluded with a succinct series of statements as to his belief in Constitutional government and his proposals for the executive policies, if elected. Summarized, these were:

"The Republican party does not believe the people wish to abandon the American form of government.

"We propose to maintain the Constitutional balance of power between the states and the federal government.

"We propose to use the full power of the federal government to break up private monopolies.

**Rights of People.**

"A free competitive system is necessary to a free government.

"Neither political nor civil liberty long survives the loss of economic liberty. Each and all of these liberties, with the precious human rights which they involve, must be preserved intact and inviolate.

"I propose to restore our government to an efficient as well as Constitutional basis.

"I shall co-operate wholeheartedly with congress in an effective reorganization of government agencies, to eliminate duplication, to insure better administration, and to save the taxpayers' money.

"It is the right of our people to have their government well administered.

"These are some of the aims and proposals of a Republican administration (pledged) to conduct the public business with honesty, frugality, courage and common sense.

"I look forward to the America that is to be.

"It should be a nation in which the old wrong things are going out and the new right things are coming in.

"It should be a country which produces more and more until there is plenty for all, with a fair chance for all to earn their share.

"It should be a land in which equal opportunity shall prevail and special privilege shall have no place.

"It should be an America that shall . . . drive the curse of war from the earth; an America that, for the sake of all mankind as well as ourselves, shall never lose the faith that human freedom is a practical ideal.

"Everything we need for realization (of these aims) we can find within the principles under which this nation has grown to greatness.

"God grant us, one and all, the strength and the wisdom to do our part in bringing these things to pass."

Early in his address, Governor Landon pledged himself to the Republican platform with the words: "The 1936 platform has my complete adherence. It sets out the principles by which we can achieve the full national life that our resources entitle us to enjoy."

His reference to the question of how many promises the present administration has broken, was: "The citizen who assumes the direction of the Executive branch takes an oath that he will, to the best of his ability, 'preserve, protect and defend the Constitution of the United States.' No man, in common good faith to his fellow citizens, may rightfully assume the duties of the high office of Chief Executive and take the oath unless he shall keep his oath inviolate. It is with a full understanding of the meaning of this oath that I accept this nomination."

On relief and unemployment Governor Landon committed himself to the policy: "Those who need relief will get it. . . . We will not take our economies out of the unemployed. We will take them out of the hides of political exploiters. The whole American people want to work at full time and full pay (with) the right to live according to American standards. . . . The (1933) record showed the primary need was jobs for unemployed. The (1936) record shows the primary need is still for jobs for unemployed . . . The New Deal has fallen far short of success.

American initiative is not a commodity to be delivered by the pound, through some government bureau.

**Governmental Intimidation.**

"We must be freed from incessant governmental intimidation and hostility. We must be freed from excessive expenditures and crippling taxation. We must be freed from an arbitrary and uncertain monetary policy. We must be freed from private monopolistic control. Once these things are done the energies of the American economic system will remedy the ravages of depression and restore full employment.

"The security of us all depends on the good management of our common affairs," was the keynote of his economic theme. "We must be able to produce and accumulate enough to finance our normal progress. Mounting debts and increasing taxes constitute a threat to all of these aims.

"Taxes add to the price of everything. By taking more out of the family purse they leave less for family security. Let us not be misled by those who tell us others will be made to carry the burden. Even if we tax to the limit those best able to pay, the average taxpayer will still have to bear the major part. For every single dollar spent, we will pay back two dollars.

**People Finally Pay.**

"Crushing debts and taxes are usually incurred, as today, under the guise of helping people—the same people who must finally pay them."

As to national agriculture, Governor Landon stated flatly:

"No sound national policy will neglect the farmer, because the needs of a great nation require that its food producers always stand upon a plane in keeping with the importance of their service." He accused the present administration of having "taken the American farmer out of foreign markets, and put the foreign farmer into the American market," adding: "The loss of markets both at home and abroad far outweighs the value of all the benefits paid to farmers.

He declared American farmers are "entitled to all of the home market they can supply without injustice to the consumer. We propose a policy to protect them in this right."

He declared for soil conservation, and for protection of "the wealth of the soil"; for flood prevention and "national land use" programs; for "widespread ownership of medium-sized tracts," according to the Republican Homestead act; and for maintenance of "opportunity" to all in agriculture.

"We shall fulfill its (the platform's) pledge to give every reasonable assistance to producers in areas suffering from afflictions," he promised, and charged the Roosevelt administration with having "[illegible] with the needed feed and food supplies, through its program of scarcity." It overlooked the fact that Mother Nature cannot be regimented," he said. "The time has now come (to) replace this futile program with one economically and socially right."

**Right to Organize.**

On the subject of labor, he recognized the rights and usefulness of organized labor, and added: "The right of labor to organize means to me the right of employees to join any type of union they prefer, whether it covers their plant, craft, or industry . . . free from interference from any source."

Discussing "the basic principles upon which our Nation is founded," he said: "The prime needs of men have not changed since the Declaration. The people themselves set up this government . . . any change which the people want they can have. . . . But for any official or branch . . . to attempt such change without authority from the people, is to do an unwarranted and illegal act."

"There has now appeared the impulse to take away and lodge with the Chief Executive, without the people's consent, the powers which they have kept in their state governments or reserved to themselves. It is not my belief that the Constitution is above change. But change must come through the people and not by usurpation."

### Reading His Speech.

This hitherto unpublished picture of Governor Alf M. Landon was taken at his desk in Topeka, Kas., as he was making the final revision of his speech of acceptance.

### "By Deeds Performed and Promises Fulfilled"

Topeka, Kas.—Excerpts follow from the address by Representative Bertrand H. Snell notifying Governor Alf M. Landon of his selection as the Republican presidential nominee.

**"Here and now this nation turns its back forever upon broken promises and hollow oaths!"**

* * *

"The spontaneous expression of popular sentiment from coast to coast, which culminated in your nomination at Cleveland, offers eloquent testimony that your authority is rooted in the silent, secret hearts of the whole people."

* * *

"The crisis which calls you to be first among us will never yield to the sounding shibboleths of mere partisanship. You are saluted today by patriots of all parties!"

* * *

"Here in a solvent Kansas the people found a man who worked calmly amid all the noisy din of the New Deal's failures and false starts. They found a man who kept his books and the books of his government by simple, honest, old-fashioned arithmetic . . . a man who stood like a rock against the hallucinations of those who supposed that they could guide America to stability and prosperity by shameful political squandering of the people's substance. In this choice our people are guided by deeds performed and promises fulfilled!"

* * *

"As you set forth upon your high endeavor, carry in your heart the message of this hour:

**America is with you!**
**America will sustain you!**
**America will see you through to victory!"**

**TOAD ENTOMBED 27 YEARS**

A toad entombed in a cavity in a concrete wall 27 years ago was liberated last week. The toad hopped around for a few minutes, then keeled over, a victim of the heat. This took place at Estherville.

PAINTING
SPRAYING, DECORATING, PAPER HANGING
GEO. LAWHORN
Phone 54 Klemme, Iowa

SHOP IN GARNER
FOR THE THINGS YOU CAN NOT GET AT HOME

NORGE
Rollator Refrigerator

Monthly savings as reported by Norge owners amount to as much as $11 a month. Why put off your enjoyment of this luxury that saves so much more than it costs? Come in and get the facts.

Choose the Refrigerator with the Press Action Lazi-latch, Combination Bottle and Dairy Rack, Sliding Utility Basket, Adjustable Shelf, Improved Automatic Flood Light, Closely Spaced Shelf Bars; Almost Everlasting Rollator Compressor, Many other improvements and refinements.

Shannon-Bohn, Inc.

Poultry Feed

We are interested in your success and our interest does not end with your purchase of Chicks. If you want to know anything about FEED, call us. We handle the well known AMES Poultry Feeds, and will be glad to help with your poultry problems.

BUTZ HATCHERY
2 Blocks South Of Tourist Park
PHONE 233 GARNER PHONE 26 MESERVEY

Health

Good health comes as a reward for observance of natural law. Ill health is the penalty of its concious or unconcious violation. My part is to assist Nature. You'll be surprised how apparently complicated conditions yield to simple natural treatment.

DR. R. E. ULRICH
Chiropractor

Straw Hats

When your hat becomes soiled and dirty send it to us for cleaning. It will look like new when we get through with it. Have your caps and ties cleaned here.

Modern Cleaners
Chris J. Johansen, Prop.

"Cool as a Cucumber"

That describes those nifty Summer Suits we are featuring at low prices. Complete line of Summer Trousers in all weaves. Complete your summer wardrobe with one of our new Straw Hats, an Arrow Shirt, or Sport Oxfords.

WILLE'S
CLOTHING AND SHOES GARNER, IOWA

MAGIC CLEAN
"SUPER-CLEANING THAT RESTORES BEAUTY TO CLOTHES"

We block hand or machine knit garments. Super-Cleaning and pressing for charm and beauty. Alteration of any description, on any kind of material.

GARNER DRESS CLUB

AUTOMOBILE
Accessories

We carry a complete line of Batteries, Tires, Tubes, Repair Parts, Tools, Oil, Accessories and Novelties for all popular cars. Save money by trading here.

Coast-To-Coast Store
IOOF Bldg. Alex C. Kerr, Prop.

Your Summer Clothes

[illegible] time to freshen up your summer wardrobe by [illegible] few things you need. Take advantage of our low [illegible]s, Batistes and Seersuckers.

[illegible] COMFORT—

Lo[illegible] in Slacks and Sport Shirts or Seersucker [illegible] that snappy looking bathing suit here.

C. H. SCHISSEL, Dry Goods

W. D. DALY
ATTORNEY-AT-LAW
First Door South of Postoffice
Phone 140—Garner

Frank Senneff F.E. Blackstone
Senneff & Blackstone
LAWYERS
Garner Iowa

FOR ALL KINDS OF
SIGNS
AND WINDOW DISPLAYS
W. S. LEE
GARNER, IOWA

C. R. SWEIGARD
Notary Public
General Insurance
Phone 78 Garner

Oldsmobile....
"RIDES LIKE A MILLION"

Compare OLDSMOBILE with other cars of similar price and you realize there are many definite reasons why OLDSMOBILE "rides like a million." The car with the modern fine [illegible]s. Before you buy, get double proof....Drive! ..... Compare!

GARNER MOTOR SALES

# Current Events in Review

By Edward W. Pickard

© Western Newspaper Union

### Landon and Lowden Are In Accord on Agriculture

COMPLETE endorsement of the presidential candidacy of Gov. Alf M. Landon of Kansas was given by former Gov. Frank O. Lowden of Illinois following a conference in Topeka. Following the conference former Governor Lowden announced that he and Governor Landon were in "full accord" on the question of farm relief.

Frank O. Lowden

The Illinois farm leader revealed that he had discussed soil erosion, reciprocal treaties, conservation of farm population, government aid in marketing surplus crops, centralizing of federal power and reduction of federal expenditures with Gov. Landon. Mr. Lowden declared:

"We are in accord on the important agricultural issues. I shall support him and campaign for his election."

Payment of cash federal bounties to soil - conserving farmers through a plan contemplating state administration was one of the farm principles advocated by Mr. Lowden which received the verbal support of Gov. Landon following the conference.

With the Republican presidential nominee at work on his acceptance speech, conferences with other leaders were scheduled. Important among these was the visit of George N. Peek, former AAA administrator who resigned his post following a break with Secretary of Agriculture Wallace and is now a New Deal critic. Also on the program was the visit of Col. Frank Knox, Governor Landon's running mate.

At Governor Landon's office a letter was made public from William Cabell Bruce, former Democratic senator from Maryland, saying that he was "bitterly disappointed" in President Roosevelt and "deeply gratified" at Governor Landon's nomination

In the meantime members of the Kansas legislature had departed for their homes after submitting two constitutional amendments to the state's electorate. One of these would authorize state aid for the needy and the other would approve state participation in the federal social security plan. Both amendments were recommended by Governor Landon.

### Dr. S. Parkes Cadman Is Taken by Death

DR. S. Parkes Cadman, who rose from the mines of England to international fame as a pulpit orator, died in Plattsburg, N. Y., at the age of seventy-one.

Dr. Cadman was pastor of the Central Congregational church of Brooklyn and was a former president of the Federal Council of Churches.

In his youth, Dr. Cadman worked as a "pony boy" in a mine in Shropshire, England. At fourteen he began to read theology; at seventeen he joined the church and at eighteen preached his first sermon. He came to America in 1890 with less than $100 in his pocket. Through a bishop whom he had met in London he obtained his first pastorate.

In his later years, Dr. Cadman had for his congregation all the people of the North American continent. He was the first of the "radio pastors" and his Sunday afternoon sermons reached the ears of millions.

### New Austro-German Pact Makes Diplomatic History

A NEW era in European diplomacy was heralded with the signing of a treaty between Germany and Austria re-establishing peace and normal relations between the two nations.

Since Italy has been acting in the role of big brother to Austria in the past two years it was regarded as a virtual certainty that Premier Mussolini had sanctioned the new pact. Observers pointed out that with Germany, Austria and Italy in accord and with Poland friendly to Hitler's aims, Europe now has a prospective alliance more powerful than the triple alliance of Germany, Italy and Austria-Hungary preceding the World war.

By the terms of the new Austro-German pact, the sovereignty of Austria is guaranteed, a friendly attitude by Austria toward Germany is promised, amnesty to Nazi agitators in Austria is given and freedom of Austrian Nazi now interned in Germany is permitted.

In sealing the Austro-German agreement Chancellor Kurt Schuschnigg of Austria wired a message of congratulations to Chancellor Hitler expressing his conviction that the agreement "would be to the advantage of the whole German people." In replying Hitler expressed the wish "that this agreement will re-establish the old traditional relations springing from racial unity and the centuries long common history" of the two peoples. It is understood that both Hitler and Schuschnigg will meet in the near future, probably at Hitler's summer home at Berchtesgaden.

In diplomatic circles the signing of the new pact was regarded as another shrewd coup by Chancellor Hitler and Premier Mussolini. The German and Italian dictators have thrust a dictatorially governed Fascist and Nazi wedge through central Europe from the North Sea to the Mediterranean.

In Paris, French officials were quoted as seeing in the new agreement an initial step toward German annexation of the Austrian republic without resorting to war. They declared their belief that Hitler's actual entry into Vienna is now only a question of time.

### President Roosevelt Leaves for Nautical Vacation

AFTER dedicating New York's new $64,000,000 Tri - borough bridge, attending the wedding of Mrs. Ruth Bryan Owen, minister to Denmark, to Captain Boerge Rohde of the Danish court and spending two days at his Hyde Park home, President Roosevelt embarked on a nautical vacation in Maine and Canadian waters.

President Roosevelt

On the bridge dedication program with the President were Secretary of the Interior Ickes, Gov. Lehman of New York, Senator Wagner and Mayor Fiorello LaGuardia of New York City. The bridge is the largest completed public works administration project in the East. It comprises four spans in its three and one-half miles of elevated ways and connects Manhattan, the Bronx and Queens, Long Island.

Before leaving to board the schooner Sewanna, President Roosevelt conferred with a group of eastern state representatives on the matter of flood control. Representatives of New York, Pennsylvania, Ohio, West Virginia and other states hit by disastrous floods early this year met with the President.

On the cruise of the Sewanna, a 50-foot schooner yacht, President Roosevelt will act as skipper and helmsman. Three of his four sons, James, Franklin Jr., and John are members of the crew. The cruise will carry the President along the Maine coast to Campobello Island, New Brunswick, where his mother has a summer home and off Nova Scotia where he expects to do some deep sea fishing. A destroyer, the presidential yacht Potomac and the schooner Liberty carrying newspaper men are trailing the Sewanna.

Before he returns to the White House, the President will pay a visit to Lord Tweedsmuir, governor-general of Canada at Ottawa, the Dominion's capital.

### Ruth Bryan Owen Becomes Bride of Danish Officer

ROMANCE outmaneuvered diplomacy when Mrs. Ruth Bryan Owen, minister to Denmark, became the bride of Captain Boerge Rohde, gentleman-in-waiting to King Christian of Denmark. The wedding took place in St. James Chapel at Hyde Park, N. Y., in the presence of President Roosevelt who nominated Mrs. Owen as the country's first woman minister.

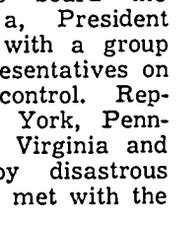

Ruth Bryan Owen

A few days after Mrs. Owen returned to the United States for the summer, the announcement of her engagement was made in Denmark by Captain Rohde's mother. A day or two later, Captain Rohde arrived in America and plans were made for an immediate wedding.

### Rockefeller Celebrates His 97th Birthday

CUTTING a big cake to celebrate his ninety-seventh birthday, John D. Rockefeller predicted that he would live to be one hundred. Despite temperature of 92 in the shade, the famous nonagenarian donned a sun helmet and went outdoors on his summer estate near Lakewood, N. J.

The multimillionaire oil man and philanthropist did not let the celebration of his birthday interfere with his daily nap or his daily afternoon automobile ride.

Mr. Rockefeller long since has given up all forms of athletic activities, including golf, formerly his favorite pastime.

### Promise of Rains and Cooler Weather for Drouth Areas

WITH a recession of the extremely high temperatures promised and the prospect of rains, some measure of relief was in sight for the sun-parched drouth areas of the Great Plains. Rains which fell in portions of the Northwest revived scattered areas. But for day after day a record-breaking heat wave had brought temperatures ranging from 90 to 114 from the Rocky Mountains to the Appalachians.

Twenty-three states, eight of them in the South, were listed as suffering in some degree from the drouth. Ten of them—North and South Dakota, Montana, Wyoming, Minnesota, Missouri, Tennessee, Oklahoma, Virginia and South Carolina—were already in a critical stage. Five others—Kentucky Georgia, Alabama, North Carolina and West Virginia—were borderline cases. Eight others where the full severity of the drouth had not yet been felt were: Nebraska, Wisconsin, Iowa, Michigan, Illinois, Kansas, Indiana and Ohio.

The sweltering heat and drouth spread into Canada. The prairie provinces of Manitoba, Saskatchewan and Alberta—Canada's bread basket—had begun to suffer like their neighbors in the United States. Except for scattered local showers, there had been no rain from Ontario westward to the Canadian Rockies since June 16.

With the full extent of the damage in the "dust bowl" area of the Northwest not yet known, the federal government made plans to deal with a long-range disaster. President Roosevelt, taking personal command of the relief program in Washington, announced that he would make a personal tour of the drouth-stricken areas within the next few weeks.

The President announced that the federal government had prepared a comprehensive plan whereby 170,000 out of 204,000 farm families impoverished by the drouth in the Northwest would be given immediate cash assistance. He declared that he will make his trip after the relief program has had an opportunity to get under way.

### Green-Lewis Rift Brings Labor Crisis

AS THE long-awaited campaign to unionize the nation's steel industry was under way, one of the most serious crises in the history of the American labor movement arose when strife broke out between William Green, president of the American Federation of Labor and John L. Lewis, president of the United Mine Workers of America and head of the Committee for Industrial Organization, who has promoted the unionization drive in the steel industry.

William Green

Meeting in Washington, the executive council of the American Federation of Labor considered the matter of suspending eight national and international unions on the ground that these eight unions have begun the formation of a rival, or dual labor federation.

John L. Lewis announced that he would not respond to a summons of the executive council to answer charges that he had violated the federation's policy by trying to organize 500,000 steel workers into one big industrial union instead of into several unions divided by crafts.

### Threat of Farm Strike Worries French Nation

WITH the threat of a farm strike hanging ominously over France, riots in French cities and street clashes between the leftists supporting the popular front socialist regime of Premier Leon Blum and rightists who oppose it added to the unrest. The government made anxious efforts to dissuade farm workers from going on a strike for higher pay and better wages.

On five farms near Paris striking farm hands had actually occupied the land While this was a localized situation, it was fraught with dangerous possibilities because the area affected not only provides most of the French capital's fresh vegetable supply but is an important wheat growing region as well.

Due to heavy rains and hot weather the wheat has ripened at an abnormally rapid rate. Should a widespread strike of farm hands occur that delayed the wheat cutting only a few days, experts were of the opinion that the entire crop of the region would be lost.

### Fifteen Jap Army Officers Are Put to Death

FIFTEEN Japanese army officers who were leaders in last February's bloody rebellion in which four high-ranking government officials met assassination, were executed by a firing squad in Tokyo.

Two other officers condemned to death were not shot and no explanation was made by the war office. They were Captain Yoshiaki Nakamura and Captan Asiachi Isobe. Unofficial observers believed their lives were temporarily spared so that they might testify in trials of other men accused of complicity in the uprising of February 26 which pushed Japan close to the brink of civil war.

## For Bedspread and Scarf

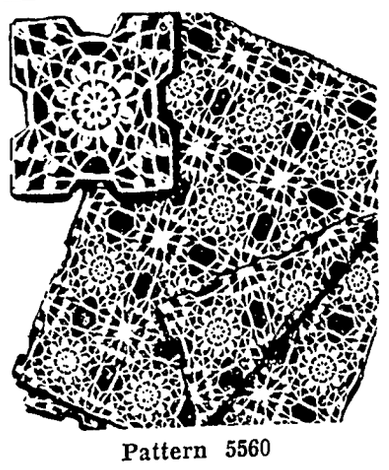

Pattern 5560

"Company's coming!"—so out with the best bedspread, the dresser's matching scarf, both crocheted this easy way. You'll have reason indeed, to be proud of this lacy pair, to say nothing of a tea or dinner cloth, buffet or vanity set, all of which grow little by little as you crochet a simple medallion in humble string. Repeated and joined they make stunning "heirlooms."

In pattern 5560 you will find complete instructions for making the square shown; an illustration of it and of all the stitches needed; material requirements.

To obtain this pattern send fifteen cents in stamps or coins (coins preferred) to The Sewing Circle, Household Arts Dept., 259 W. Fourteenth St., New York, N. Y.

Write plainly pattern number, your name and address.

## All Around the House

Celery, lettuce or almost any vegetable may be refreshened by adding a little lemon juice to some cold water and letting the vegetables stand in it for a few hours.

* * *

If you use slip covers on your furniture, remove them occasionally and look for moths. Moths get into the tufts of furniture and multiply rapidly.

* * *

If the rind is left on a ham it will boil or bake more rapidly.

* * *

Potatoes to be French fried will be more crisp if allowed to stand in cold water for half an hour before frying.

* * *

Chamois gloves will be soft and pliable if a few drops of olive oil are added to the water in which they are washed.

© Associated Newspapers.—WNU Service


**BOYS! GIRLS!**

Read the Grape Nuts ad in another column of this paper and learn how to join the Dizzy Dean Winners and win valuable free prizes.—Adv.


**Common Sense**

Nothing more exposes us to madness than affecting to make ourselves different from others, and nothing assists more to maintain our common sense than a life spent in the common way amidst general society.—Goethe.


FREE! AUTOGRAPHED MOVIE STAR Photo Statuettes

WITH TWO BOX TOPS

Hollywood's latest rage! Big, de luxe photographs fashioned into unique statuettes that stand up by themselves on your table or dresser. Every one over 7 inches high—every one autographed!

GET YOUR CHOICE OF THESE GREAT MOVIE STARS

JOAN BENNETT
JOAN BLONDELL
CLAUDETTE COLBERT
GARY COOPER
JOAN CRAWFORD
BING CROSBY
BETTE DAVIS
NELSON EDDY
ERROL FLYNN
CLARK GABLE
JEAN HARLOW
RUBY KEELER
MYRNA LOY
JEANETTE MAC DONALD
FRED MACMURRAY
ROBERT MONTGOMERY
PAT O'BRIEN
DICK POWELL
WILLIAM POWELL
NORMA SHEARER

Send only two box tops from Quaker Puffed Wheat or Rice for each photo statuette wanted. Mail to

The Quaker Oats Co.
P.O. Box 1033, Chicago, Ill.

TRIPLE SEALED TO GUARD FRESHNESS

## CHARLIE MAKES HIS BID!

HURRY UP! THE BOSS WON'T LIKE IT IF WE KEEP HIM WAITING! YOU KNOW HE WANTS TO TALK ABOUT THAT RAISE I ASKED FOR!
AW—TELL HER TO QUIT PAINTING HER FACE! YOU'RE GOING TO A BRIDGE GAME—NOT A WAR DANCE!
MR. COFFEE-NERVES
HELEN, I WISH YOU'D STOP THAT EVERLASTING HUMMING! LET'S QUIT THIS SILLY GAME, ANYHOW!
THAT'S THE STUFF! THROW DOWN YOUR CARDS—THAT ALWAYS BREAKS UP THE GAME!
ALL RIGHT—WE'LL GO IN THE STUDY WHILE YOU GIRLS FIX SOMETHING TO EAT!
ABOUT THAT RAISE, CHARLIE—I'M AFRAID YOU'RE NOT READY FOR IT YET—I DON'T BELIEVE YOU REALIZE HOW CROSS AND IRRITABLE YOU'VE BECOME!
SAY—YOU'D BE IRRITABLE, TOO, IF YOU HAD MY HEADACHES AND INDIGESTION!
STARTING TO CRITICIZE, IS HE? DON'T STAND FOR IT—TELL THIS TIGHT-FISTED SLAVE DRIVER WHERE TO GET OFF!
-SOUNDS LIKE COFFEE-NERVES! I HAD 'EM, UNTIL MY DOCTOR MADE ME SWITCH TO POSTUM—WHY DON'T YOU TRY POSTUM, AND SEE ME LATER ABOUT THAT RAISE?
WELL, MAYBE I WILL! I CAN'T FEEL ANY WORSE!
CURSES! I'LL HAVE TO SCRAM! POSTUM ALWAYS DRIVES ME OUT!
MR. COFFEE NERVES
30 DAYS LATER
I GOT MY RAISE TODAY! THE BOSS SAID HE'D NEVER SEEN SUCH A CHANGE IN A MAN!
OH, CHARLIE, THAT'S WONDERFUL! I KNEW IT WOULD COME SOON! YOU'VE BEEN SUCH A DEAR SINCE YOU SWITCHED TO POSTUM!
Paul ARTHUR




OF COURSE, children should never drink coffee. And many grown-ups, too, find that the caffein in coffee disagrees with them. If you are bothered by headaches or indigestion or can't sleep soundly...try Postum for 30 days. Postum contains no caffein. It is simply whole wheat and bran, roasted and slightly sweetened. Try Postum. You may miss coffee at first, but after 30 days you'll love Postum for its own rich, satisfying flavor. It is easy to make, delicious, economical, and may prove a real help. A product of General Foods.

FREE—Let us send you your first week's supply of Postum *free!* Simply mail coupon. © 1936 G F CORP

GENERAL FOODS, Battle Creek, Mich. W N U.—7 25-36
Send me, without obligation, a week's supply of Postum.

Name_____

Street_____

City_____ State_____

*Fill in completely, print name and address.*
If you live in Canada, address: General Foods, Ltd., Cobourg, Ont. (Offer expires July 1, 1937.)

# Scenes and Persons in the Current News

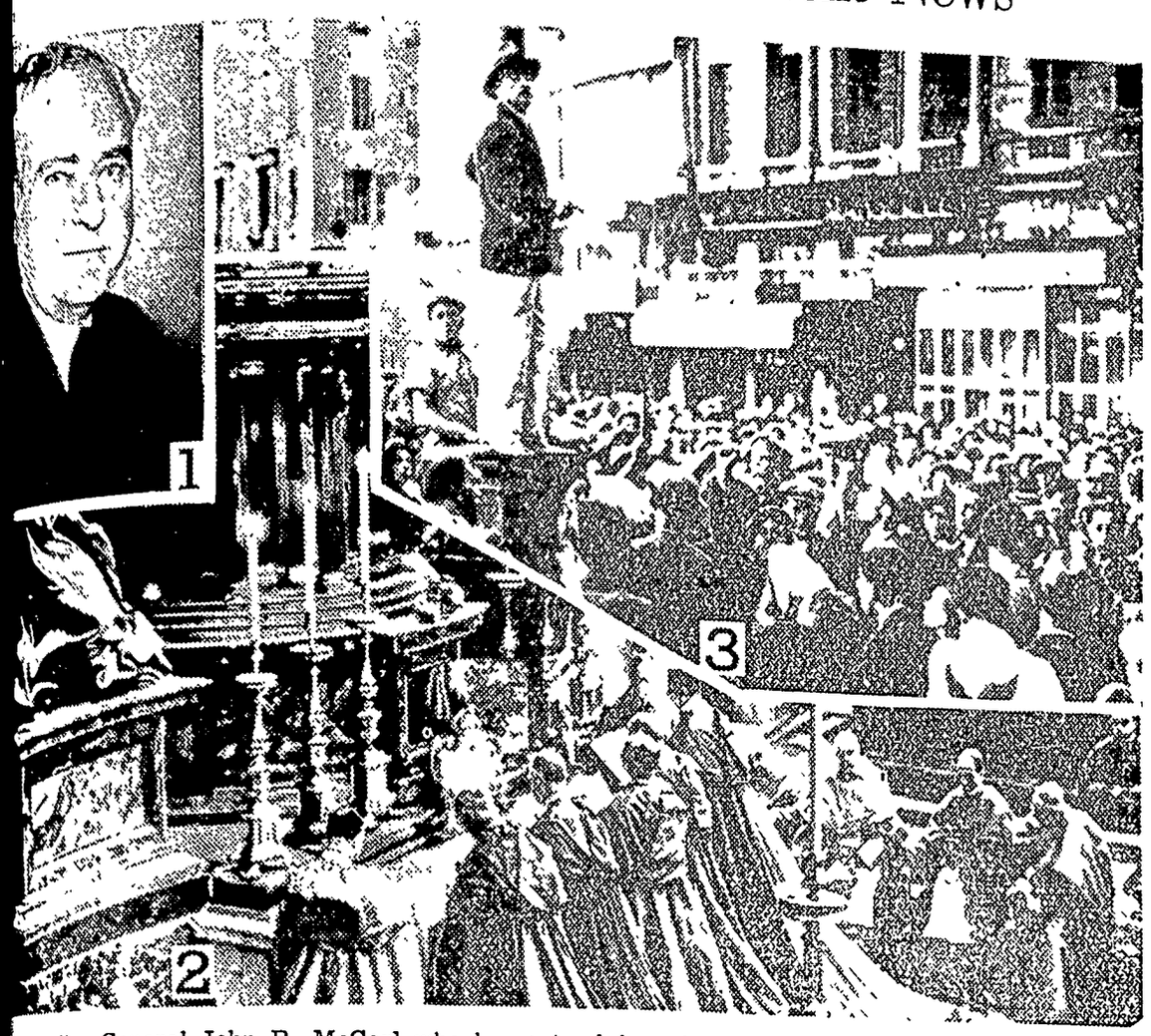

mptroller General John R. McCarl who has retired from his post. 2—Conclave at Vatican City in ope Pius conferred red hats on six new cardinals. 3—Scene in Marseilles, France, during re- ine strike.

## EGE GOLF CHAMP

(Chuck) Kocsis of the of Michigan carried win- rs for his school in the Intercollegiate golf tour- t Glenview, Ill.

## Detects "Sour" Notes in Music

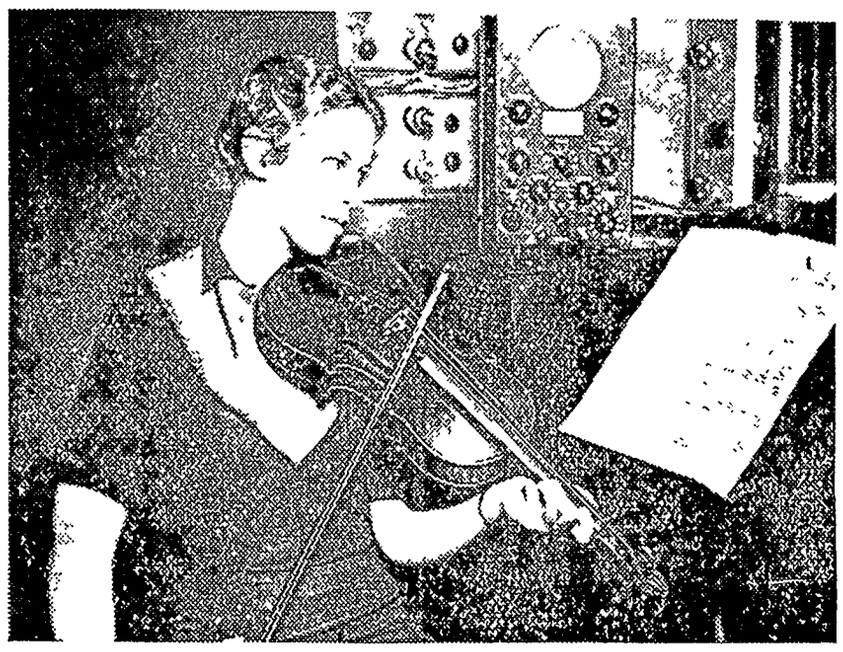

The "Oscillograph," a new machine something like a "Lie Detector" now being used in musical education. It will not only detect a "sour" note, but will prove the guilt of the person or instrument from which the faulty sound came. Miss Doris Whyman of Chicago is shown playing the violin as the instrument "listens." The device was invented by Prof. Gordon Hanneman of De Paul university.

## mer A. A. A. Head Assumes New Job

r Davis, who was administrator of the A. A. A., is seen here rn in as a new member of the Federal Reserve board. Oliver fiscal agent for the board, is administering the oath.

## FRANCE'S MUSSOLINI

Danger of a Fascist coup such as overtook Italy 14 years ago when Mussolini's Blackshirts marched on Rome, menaced strike-torn France. Colonel De la Roque, often called the potential "Mussolini of France," who claims 700,000 followers in his Croix de Feu, and 100,000 in similar Fascist leagues.

## rkers Lay Foundations for Grand Coulee Dam

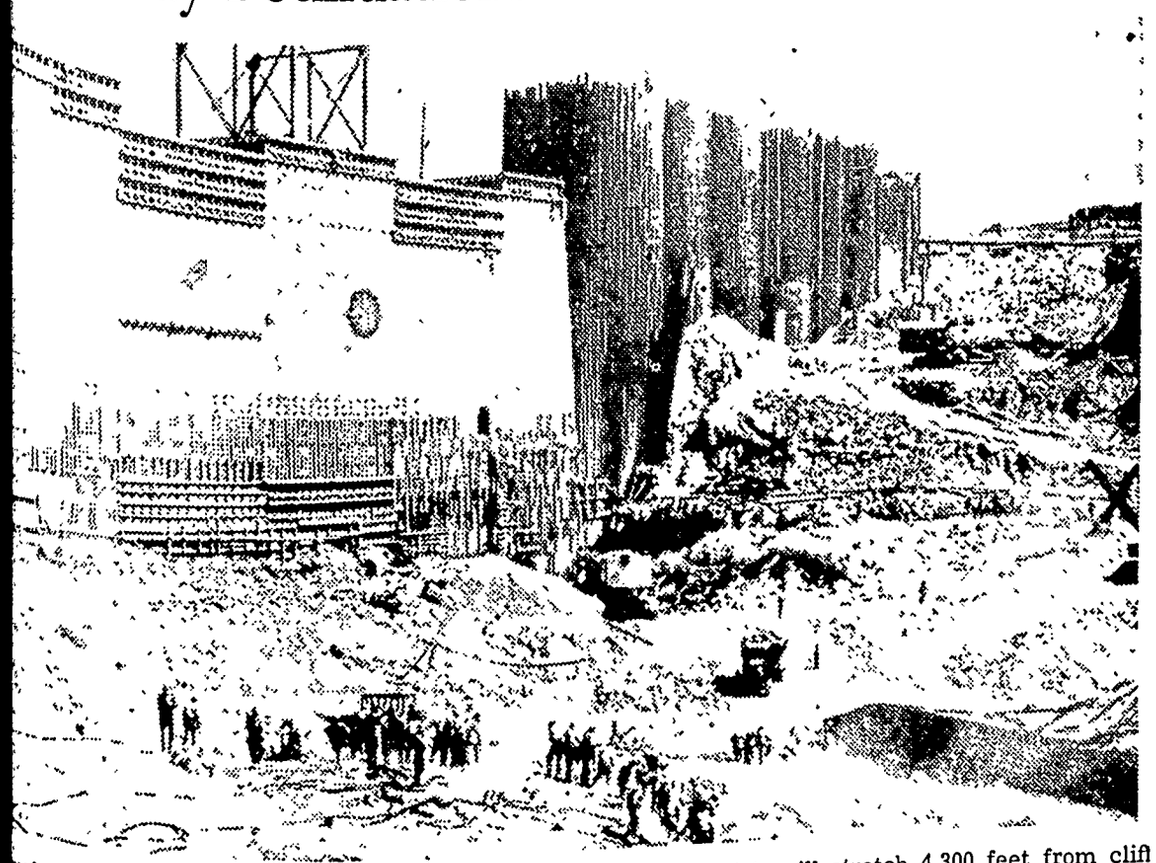

undations of the Grand Coulee dam on the Columbia river which will stretch 4,300 feet from cliff rise 550 feet in height, on which an army of men are now at work. The power dam will pro- ,000 horsepower of hydro-electric energy. The entire cost of the project will be approximately

# When Gov. Landon Vacationed in the West

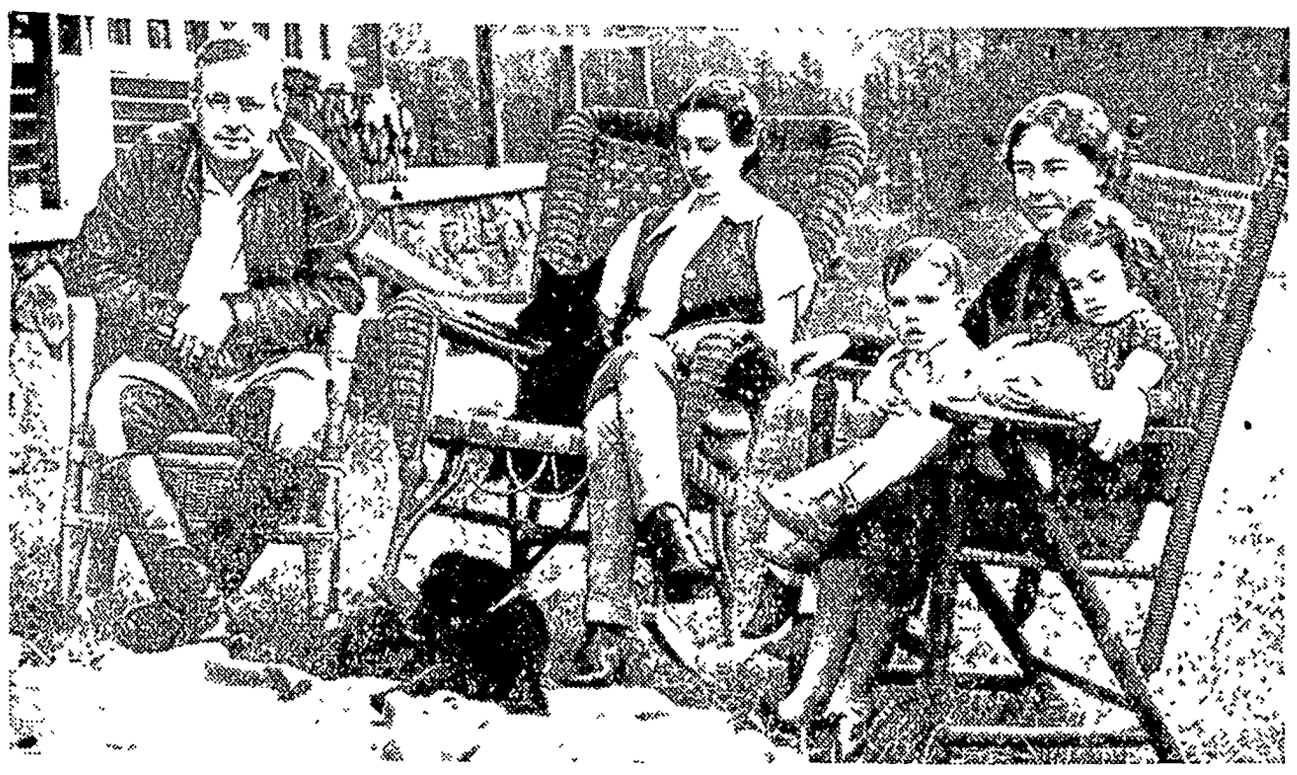

Estes Park, Colo.—Gov. Alf M. Landon and his family, pictured on the lawn of their summer home in Estes Park, where the Republican nominee spent several weeks recently. Left to right: Governor Landon, Peggy Landon, John Cobb Landon, Nancy Jo Landon, Mrs. Landon.

## Salt Lake City Girl Sets World's Record For Fastest Typing

Miss Gioconda Zumpano, twenty, of Salt Lake City, shown with her trophy after she won an amateur typing contest held in Chicago un-

der the sponsorship of the International Commercial Schools association, and set a world's amateur record of 106.7 words a minute. Typists from many states competed.

## Admiral Hepburn Commands U. S. Fleet

Admiral Arthur J. Hepburn (left) who took over the post of commander-in-chief of the United States fleet from Admiral Joseph M. Reeves (right). Admiral Reeves had held the post for two years. The ceremony took place aboard the battleship Pennsylvania, flagship of the fleet, at San Pedro, Calif.

## Students' Bodies Light Bulbs

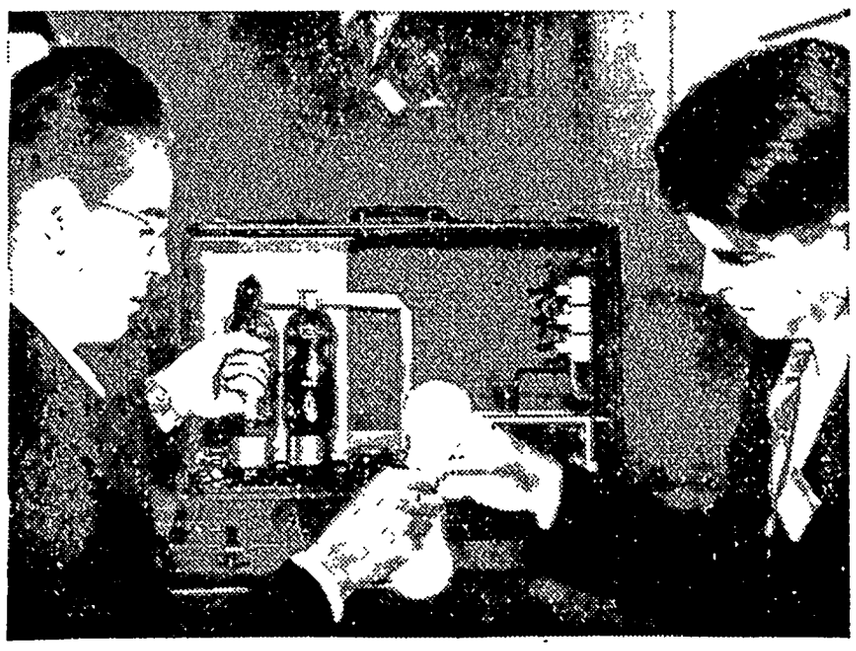

University of Utah students demonstrate a unique machine they designed and built. Using their bodies as wires and their hands as light sockets, they illuminate lamp bulbs and neon tubes. Leonard G. Walker (left) and Glenn G. Davis (right) are co-builders of the machine.

## NURSES' PRESIDENT

Miss Amelia Grant of New York was re-elected to the presidency of the National Organization for Public Health Nursing without opposition.

# American Poloists Retain Westchester Cup

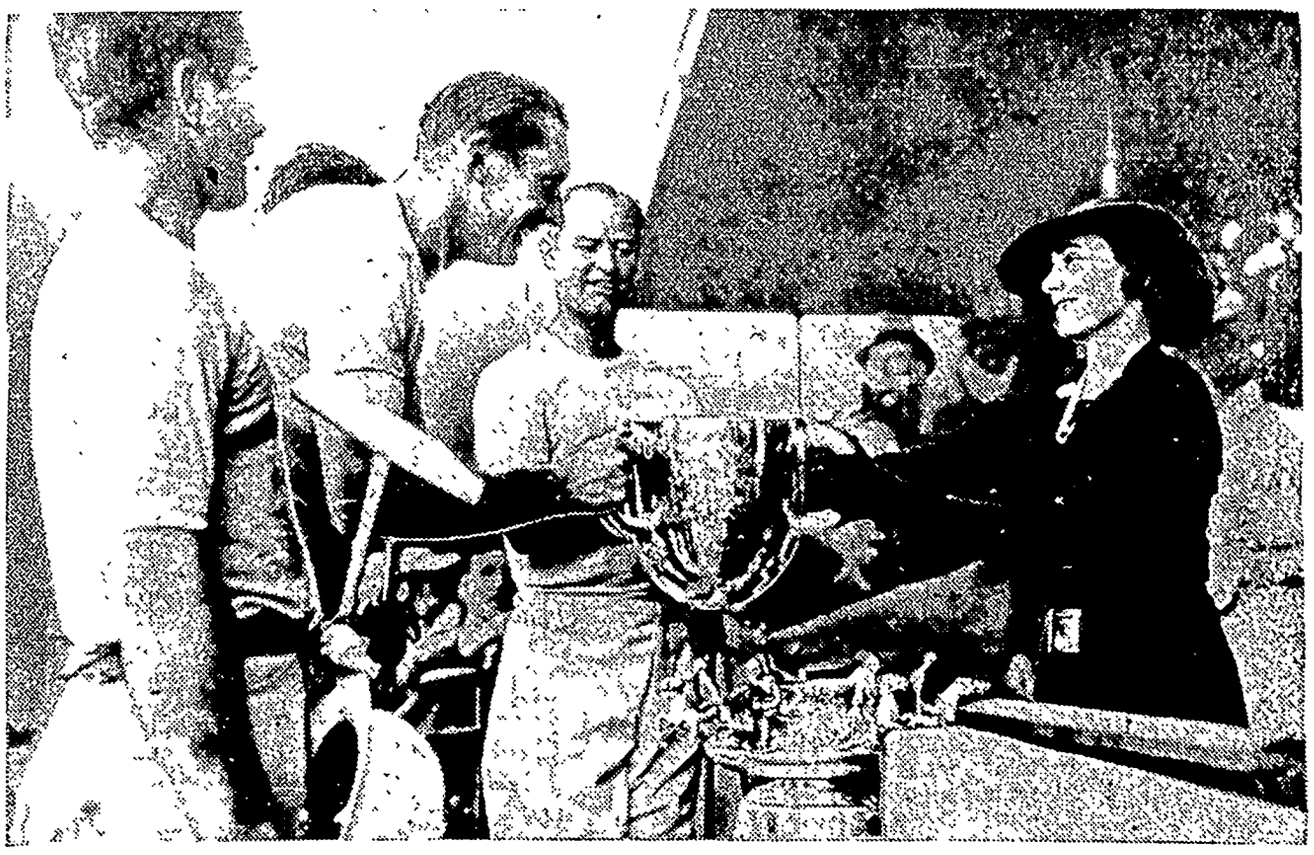

H. R. H. The Duchess of Gloucester presents the Westchester cup to the captain of the United States polo team, Winston F. C. Guest, after the second match of the series won by the Americans 8 to 6 at the Hurlingham club in London.

A flapper's shorts is like an air mail letter It comes high, covers important territory and speeds up the United States male.

When the administration gets through with the WPA, PWA, AAA and a few other alphabetical monstrosities it will toke the GOP to pay the IOU's.


## Hot Weather
AND YOUR
## Motor Oil

Don't take chances on cheap oil for HOT WEATHER driving Remember, your motor temperatures are very high and you want oil that will stand the excessive heat

***Pennfield Oil...***

is especially refined to give you maximum lubrication under all conditions PENNFIELD costs but little more than cheap oil, but it's the best "motor insurance" you can buy

**Stop In Today For A Change Of Pennfield Oil**

***Paraland Gas...***

Start your trip with a full tank of PARALAND GAS for a quick get-a-way and snappy motor performance.

**We'll Be Looking For You—**

**Hancock County Co-Op. Oil Station**

HERMAN PAUL, Mgr.


### FIRE DANGER SERIOUS

In almost every State park and preserve the fire hazard has increased to its maximum seriousness through the extreme dry weather Several heavy losses have been suffered in the parks due to carelessness on the part of persons not putting out fires after preparing picnic meals and tossing burning cigarettes into dry grass.

The situation has become so serious in many parks that the Commission has prohibited building camp fires in numerous places In all parks and preserves permission must be obtained from the Custodian or caretaker to build a fire The Custodian knows which locations for fires are the most dangerous and whether or not conditions permit the building of any fires.

The Commission urges everyone to be careful about throwing lighted cigars and cigarettes from car windows or otherwise into the dry grass or brush along the roadside or in parks.

### Indian Population Growing

According to Dr. Clark Wissler, of the American Museum of Natural History, the birth rate of the American Indian, generally considered a dying race, is almost twice that of the white race Dr Wissler says the Indian population on reservations is increasing so rapidly that the government will soon be faced with the problem of furnishing them with more land The present increase began in 1890 when the death rate, which prior to that time and following the placing of the red men on reservations had exceeded the birth rate and caused the population to decline, was checked.

### KLEMME REFORMED CHURCH
**Rev. Calvin Grosshueseh, Pastor**

10:00 a. m. English service
11:00 a. m Sunday School
8:00 p. m. Saturday: Mens choir
8:00 p. m. Tuesday: Bible Class

Winter duststorms in Oklahoma and Kansas often cause brown snowfall in New Hampshire and Vermont.


The Theatre Beautiful — **AVERY** — Garner, Iowa

**Wednesday and Thursday, July 29 and 30: BANK NITE THURS.**
Where law of the wild is the only law James Oliver Curwood's
**THE COUNTRY BEYOND**
With Rochelle Hudson, Paul Kelly You who thrilled to "Call of the Wild" will tingle to new excitement as Buck, the dog hero, joins the Mounties on a spectacular man hunt.
Our Gang Comedy ARBOR DAY

**Friday and Saturday, July 31, August 1**
Love made him a conqueror Gold made him a slave.
Edward Arnold, Lee Tracy, Binnie Barnes in--
**SUTTER'S GOLD**
The amazing life drama of a fearless adventurer who became the richest man in the world, but became a beggar for one woman's love Oswold, the Rabbit in MONKEY WRETCHES

**Sunday, Monday and Tuesday, August 2, 3 and 4**
Again you have a chance to see Mark Twains merriest story, Americas idol Will Rogers, with Myrna Loy Maureen O'Sullivan
**A CONNECTICUT YANKEE**
The picture you've begged us to show again, because it shows Will with all the qualities that made him so well loved See Will Rogers at his best Mickey Mouse in MICKEY'S RIVAL

**Wednesday & Thursday, Aug. 5 & 6: Wm. Powell, Jean Arthur**
**THE EX. MRS. BRADFORD**

**Sunday, Monday and Tuesday, Aug. 9, 10 & 11: WHITE FANG**
(Sequel to CALL OF THE WILD)

**For relaxation — Attend the Avery**



FEDERAL DEPOSIT INSURANCE CORPORATION — $5,000 MAXIMUM INSURANCE FOR EACH DEPOSITOR — MEMBER

## *Do Banks Want New Checking Accounts?*

Yes, most banks welcome new checking accounts. At least, we know that our bank is glad to have them—for checking accounts constitute one of the most important financial services we render to the people of this community.

A checking account is a valuable service to depositors. Naturally it costs the bank money to handle every account. These expenses include check books, signature cards, deposit slips, and other supplies, and necessary time and cost of handling the account Consequently, the bank is obliged to make a moderate service charge

If you do not have a checking account now we invite you to open one here

**First National Bank**
Oldest Bank in Hancock County


# Local Happenings
## Klemme and Vicinity

FOR SALE—Ford Model T Call Iowa Union Telephone Office tfc

Miss Gladys Franz, of Grundy Center, is visiting at the Lew Lewis home this week.

Mr. and Mrs. Harlan Trees and children enjoyed dinner Sunday at Clear Lake.

Mr. and Mrs. Henry Ludeke, of near Meservey, were Klemme visitors Thursday afternoon.

FOR SALE—The Kessler home and other homes in Town. Buy a home in Klemme. F. A. Arnold. tfc

Mrs. C. A. Arnold, Miss Minnie Lenz and Mr. Carlson were at Mason City on business Friday.

John Sprole of Garner, was in Klemme Monday afternoon on business and looking over our town

Highway Patrolman Clair West spent Tuesday visiting at the Sumner Trumbell home here.

Le Roy Hughes, of Des Moines. came last Thursday for a visit with his cousin, Dorance Grange.

Mr and Mrs Henry Lewis and son, Duard, were Mason City visitors Tuesday.

Ed Jacobs was at Des Moines on business matters Monday and Tuesday.

George Stokesbary, Jr., is at Des Moines this week for a visit with his sister and family

Mrs Paul Grange and son, Dorance and her nephew Le Roy Hughes, and Mrs. P M. Wilson were Mason City visitors Friday.

Mr and Mrs George Stokesbary visited with his sister and family at Austin, Minnesota, Saturday night and Sunday.

Oscar Carlson, better known as "the Big Swede" of near Clear Lake, was a business caller in Klemme Thursday.

Mrs Arnold Kwikkle and two sons of Sheldon are visiting this week at the Tony Ahrenkeil home in Goodell.

Mr. and Mrs. Carl Anderson and daughter, and Mr. and Mrs. Harvey Barz and son attended an Iowa-Minnesota telephone employees picnic held at Fairmont, Minnesota, Sunday.

The Goodell ball fans are staging something out of the ordinary on their lighted field for Sunday eve when they will play a game on donkeys Belmond and Goodell are mixing it for the main event.

Miss Vella Paul, who works in a beauty shop at Des Moines, spent the week end visiting with her parents, Mr and Mrs. Herman Paul and family Miss Emily Paul accompanied her to Des Moines for a week's visit

Rev Depping, of Ledyard, will preach at Garner at the Reformed Church Sunday afternoon In the evening Rev. Opperman of Barnsgaard, Minn, will give the Mission Festival sermon.

Hulda Wiles is enjoying a visit from her sister, Mrs Walters of Des Moines, who came Sunday to spend a week or more here. Mrs. Walters came with Mr. Anderson and two daughters and Sadie Howard, all of Des Moines, who visited with Mrs Wiles for the day.

Ed Jacobs and family spent Sunday afternoon and evening at the Papousek cottage at Clear Lake. Mr and Mrs Chas. Papousek, of Belmond, have just completed the building of their cottage which is located on the north shore near Reely Point.

Mr and Mrs. Lynn Drake and son, Raymond, and daughter, Elsie, of Riverside, Iowa, acompanied by Mr. Drake's parents of Popejoy, visited in Klemme Saturday with Mrs. Henry Medaus and with the Harry Gibbs family Mr. Drake recently sold his town property here to Mrs. C. J. Kraus.

Miss Gladys Zabilka received a call Monday evening from Mario Capelli to join the orchestra as clarinetist of the "Singing Village" which is in session this week at the Methodist Camp Grounds at Clear Lake. The story of "Goin Home' will be presented Friday and Saturday evenings of this week. Miss Zabilka left for the Camp Grounds early Tuesday morning.

Mr and Mrs. Clarence Elder of Osceola spent Saturday and part of Sunday visiting at the parental R. W Elder home. Clarence and wife were returning from northern Minnesota and Canada where they had been on a vacation.

Miss Mildred Johnson, who directs the Klemme Band, was ill the past week so Franklyn Kluckhohn took charge of the band concert last Wednesday evening Along with the regular concert "Tiny" featured his Little German Band in several numbers.

Quite a number of people from this vicinity drove over to Thornton Sunday to see the damage created by the severe hail and wind storm which struck there last Wednesday afternoon Some fields of corn were completely stripped and a number of farm buildings were blown down by the cyclone

Mr and Mrs. E S D Kahrs of Ventura were visiting with P M Wilson Monday evening Mr and Mrs Kahrs are former Klemme residents and operated the drug store which they purchased from George Pabst and which later they sold and which is now owned by P M Wilson

**NOW! A COMPLETE NOVEL EVERY SUNDAY. The first one is entitled "THE SECOND KEY" by Mrs. Belloc Lowndes with NEXT SUNDAY'S CHICAGO HERALD AND EXAMINER. Be sure to read the COMPLETE NOVEL EVERY SUNDAY.**

### CRANK CASE OR CRUDE OIL WILL CHECK CHICKEN MITES

Mites—it's the season for them in chicken houses But it is possible to hold them in check by painting the roosts, dropping boards and walls after they are thoroughly cleaned with crude oil, waste crank case oil or a concentrated disinfectant

Some poultrymen add a small amount of strong disinfectant to oil which has been drained from the crank case of the car or tractor This effectively checks the mites

In one year the government sold more than 635,000,000 duck stamps

The overloading of boats, recently made unlawful, applies to the person who is renting the boat to use as well as the boat livery owner who permits the boat to leave his dock with more persons in the boat than the metal tag on the boat indicates. Many think that one person may rent the boat and then pick up others at another point on the lake and carry as many persons as they desire. This is unlawful and the person who has rented the boat from its owner is piolating the law and not the owner.

Baking soda is one of the best known agents for cleaning glass


**PAINTING**
MACHINE SPRAYING
INTERIOR DECORATING
**PATET & JOST**
Klemme, Iowa


**NOTICE**

My office will be closed for ten days beginning Sunday, Aug. 1st.

DR. A H DULMES


**Chickens Dying?**

When you do not know the cause of your chickens dying —bring them in for

**FREE EXAMINATION and POST MORTEM**

No obligation whatever.

Complete Line of CHICKEN MEDICINE

**Dr. H. H. Raney**
—Veterinarian—
State Sav. Bk. Phone 41R2



The—
# Canning Season
—Is Just Ahead ..

It's time now to look ahead and plan to can FRESH FRUITS Be assured of getting FRUIT by leaving your orders here, and we can then notify you when the fruit arrives Place your orders with us for PEACHES, PEARS, PLUMS, Etc.

**SUPPLIES FOR HOME CANNING**

We carry a complete line of GLASS FRUIT JARS in all sizes; Jar Lids, Jar Rubbers Jell Glasses, Etc

**GALLON FRUITS IN TIN**

We carry a large line of No 10, (gallon) size tins of all kinds of FRUITS and BERRIES Many prefer to buy fruits in No 10 tins and recan in their own glass jars. Our prices on No 10 canned goods is RIGHT.

**Tell Us What You Want In Fruit and We Will Take Care Of Your Needs-**

# W. L. Thada's
A GOOD STORE IN A GOOD TOWN KLEMME, IOWA

EXPENSIVE TRIPS TO GET Relief from Hay Fever NO LONGER NECESSARY

ENJOY RELIEF AT HOME OR OFFICE

CHANDLER
# DEPOLLEN-AIRE
REMOVES IRRITATING POLLENS FROM THE AIR

**Enjoy Hay Fever relief year after year without taking expensive trips. You get relief in the mountains or at resorts simply because the air is pollen-free. With a reasonably priced DEPOLLEN-AIRE installed in a room at home or at the office you obtain comparable relief because this electrically operated unit supplies the room with a large volume of pure, twice filtered air. The irritating pollens are removed from the air before you breathe it. Quickly and easily installed. No permanent connections. For use in ordinary sized rooms such as bedroom, office, den, living room. Don't suffer this year investigate the DEPOLLEN-AIRE today.**

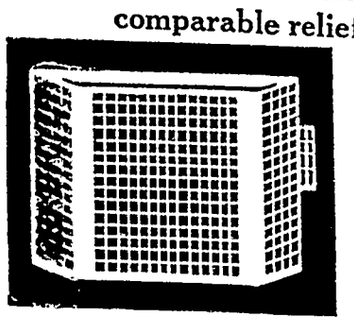

**CENTRAL STATES ELECTRIC COMPANY**

# THE KLEMME TIMES

LUME 41 | KLEMME, IOWA, WEDNESDAY EVENING, AUGUST 5, 1936. | NUMBER 1


# Use Caution! Help Prevent Fires Along Iowa Highways

## uneral Services Held On unday For Wm. Schlawin

SED AWAY FRIDAY EVE AT HOME NEAR KLEMME

**Was A Member Of Many Farmer's Organizations**

uneral services for William J awin, 62, who passed away at farm home three and one half s east of Klemme, Friday eve-, July 31st, were held at 2:00 n. Sunday in the Klemme Re-ed Church with the Rev Cal- Grosshuesch in charge.

quartett including Raymond , Ethel Barz, Emma Goll and ald Barz, sang several hymns. bearers were Werner Schla- Arthur Schlawin, Paul Goll, n Goll, Roger Schlawin and Brower Interment was made Calvery Cemetery at Klemme.

**Obituary**

illiam John Schlawin, son of and Mrs. August Schlawin was n March 22, 1874 at Freist, mern, Germany He received sacrament of Holy Baptism on il 6, 1874, and after being duly ructed in God's Word and the damentals of the Christian reli-, he was confirmed at the age 14 and received into member- of the Lutheran Church

wo years later he came to Am a wth his parents who estab-ed their home in Garner, Iowa e the family united with the ormed Church He was united marriage to Miss Gretchen Wilie ruary 1st. 1899, Rev J. Gater-n performing the ceremony first year the young couple d on a farm close to Garner then moved to the farm 3½ es east of Klemme where the ily still resides. The home was ssed with 6 children, two of om died in infancy a daughter a at the agee of 9, and a son, ald at the age of 8 The father Mr Schlawin died April 18th, 4.

Mr Schlawin became an active mber of the Klemme Reformed urch soon after he moved into community He was the Supt. the Sunday School from 1903 to 6. He served as deacon from 3 to 1907 He took an active in-est in community affairs and l long be remembered as an of-er and member of the local rm Bureau He also served at ious times on the board of the ppmg Association and also the emme Creamery At the time of death he held the office of ustee in his township As a ristian father he was concerned out the spiritual welfare of his ldren, as a citizen he took an ive interest in community af-rs

Mr Schlawins health failed ce last October. His condition came serious about three months o. During the last few weeks his ffering increased to such an ex-t that death came to him as a ief He died Friday evening, y 31 1936 at 7 o'clock at the age 62 years, 4 months and 9 days.

Surviving him and mourning his ath are his wife, two sons, Wer-r and Arthur, on grandchild, La hn, his aged mother, Mrs Aug. hlawin of Klemme; two brothers to and Reinhold Schlawin, both Garner, and a sister, Mrs. Lewis iffen of Klemme.

**CARD OF THANKS**

We wish to express our sincere anks to our friends and neigh-rs for their kindness and sympa-y during our recent bereave-ent. Also thanking those who ntributed flowers in memory of r husband and father. Ip Mrs. Wm Schlawin and family


**"BLACK FEATHER" by Harold lus—A Story of the Old Fur rade. A COMPLETE NOVEL— $2.00 best seller. Fully Illustrated d Published in Color Tabloid rm, with NEXT SUNDAY'S HICAGO HERALD AND EXAM-ER.** 1tc


**CATTLEMEN TO LEARN ABOUT OILMEAL TESTS**

**Results Of Experiments Will Be Announced At "Hey Day" Program**

If soybean oilmeal will produce as good results as linseed oilmeal in fattening cattle its use generally will result in more profit to feeders because soybean oilmeal usually sells at a lower price

But soybean oilmeal has not given as good a finish and the cattle have sold at a lower price than those fattened on linseed oilmeal in the cattle feeding tests at Iowa State College, Ames, during the past 2 years

**Sold At Lower Price**

Last year the cattle fed soybean oilmeal gained as fast and really had as good finish as those getting linseed oilmeal, but they weren't as sleek in coat, didn't appear to have the finish and sold at a lower price To find whether or not it might be possible to feed soybean oilmeal during most of the feeding period and then switch to linseed oilmeal for a short time before the cattle are marketed and get a satisfactory finish one lot this year was fed for 6 months on soybean oilmeal and then linseed oilmeal for 2 months

In comparison with this lot are two other groups—one fed soybean oilmeal for the full 8 months and a check lot which got linseed oilmeal for the full feeding period The calves fattened on these rations will be shown the visitors who attend the Iowa Cattle Feeders' "Hey Day" Aug 14 at Ames

**Used New Process Meal**

Another feature of the experiments this year was to determine whether there is a difference in soybean oilmeal made by different processes One lot was fed the "new" process (solvent process) as the protein supplement for the full feeding period The "old" process (expeller process) meal is the usual brown, nutty flavored soybean oilmeal which has been sold This was used with one lot of calves for the full period and another lot was switched to linseed oilmeal

The gains of the calves on soybean oilmeal and linseed oilmeal have been much the same so far in the feeding period Which protein supplement will prove the more profitable will depend largely on how the cattle sell at the end of the feeding period They will be appraised by a packer buyer and a cattle salesman from one of the commission companies on cattle feeders' day so that those attending will get an idea of prices and how the returns from the different feed compare.

**Honored At Picnic**

The Kluckhohn relatives gathered at City Park, Clear Lake, Sunday afternoon and held a surprise picnic in honor of Fred Kluckhohn's birthday Those present included Mr. and Mrs Fred Kluckhohn, Mr. and Mrs. Carold Larson, Mr and Mrs Clarence Kluckhohn and sons; Mr and Mrs W C Keraus and Otho, Frank Kluckhohn Franklin and Carmen, Grandma Kluckhohn and Sadie Turgasen, Mr and Mrs. August Larson, Mr. and Mrs. Wm Metger and daughters, Carl Howard and Grandma Metger, of Chicago Heights, Elaine Buntenbach, Harold Kothenbeutal and Leo Brinkman

**W. F. M. S. Meets This Week**

The W. F. M S. of the Methodist Church will meet Thursday afternoon at the home of Mrs C. A Arnold. Miss Minnie Lenz is the hostess; Mrs. Wm. Ax, devotional leader, and Mrs. P W. Johnson will have the lesson.

To keep the coffee pot sweet boil a strong solution ofborax in it occasionally

## SATURDAY NIGHT BATH

Gosh when Saturday night comes roun'
I'm the saddest kid in town
'Cause Ma'll say "Now peel yer duds
And crawl into that tub of suds!
Here's the towel and the soap
Now start scrubbin' and don't you mope!"

Through the winter 'taint so bad
But in the summer it makes me mad
Why, through all the swimmin' season
Seems that Ma don't use no reason,
Though I'm swimmin' every day
Ma'll say "Go bathe anyway!"

Jest the sound o' water heatin'
Makes my poor old heart start beatin'
Cause I sort o' have a fear
Bathin' time is drawing near,
And I spect most any minute
Ma'll tell me to go get in it'

But when I grow up, you bet
Many a bath night I'll forget
Many a bar o' soap I'll save
I won't be no bath tub slave!
And when Saturday night comes roun'
I'll skip my bath an' see the town!

## Mrs. Clyde Marshall Died At Her Home Tuesday Evening

**FUNERAL SERVICES THURSDAY AT M. E. CHURCH**

**Survived By Husband, 2 Children, 7 Brothers and 1 Sister**

Mrs Clyde Marshall died at her home in Liberty township Tuesday evening at 7:45 o'clock Mrs Marshall had not been well for the past two or three years but she seemed to be feeling quite well shortly before her death She had been about the house and had prepared supper Mrs Marshall became quite ill shortly after the evening meal and her death came as a great shock to her family

**Funeral Thursday**

Funeral services will be conducted by Rev Bilka at the Methodist Church at 2:00 o'clock Thursday and interment will be at the Klemme Cemetery

Mrs Marshall is survived by her husband, one daughter, Dorothy (Mrs Harlow Helps), one son, Robert, and seven brothers, one sister and one grandchild.

The obituary will be printed next week

**KLEMME REFORMED CHURCH Rev. Calvin Grosshuesch, Pastor**

No service and no Sunday School Sunday Rev Grosshuesch will be the guest speaker at the Ledyard Reformed Church, of which Rev A A Depping is pastor.

## Seek Iowa Beauty Queen.

Des Moines, Ia., Special Iowa's most beautiful girls from 250 different cities and towns will compete for the title "Miss Iowa" in a great, statewide beauty pageant at the Iowa State Fair here Sunday, Aug 30 and Monday, Aug 31 The beauties will parade in front of the State Fair grandstand for the judging each evening, and the winner will be sent to Atlantic City to represent Iowa in the annual "Miss America" contest.

## Should Use Care Tossing Away Burning Cigarettes

**WILL SELL 150,000 PIGS WITHIN NEXT 30 DAYS**

**Drouth Forces Swine Liquidation In Southwestern Iowa**

More than 150,000 feeder pigs will have to be sold from 18 southern and western counties of Iowa within the next 30 days, in the opinion of county agricultural agents

A survey conducted by the Iowa State College Extension Service brought out the opinion that disposal of the spring pig crop will be the most serious of the livestock problems caused by the drouth Most of the roughage-consuming livestock in the state can be handled without much movement of stock from one section to another if all available roughage is saved.

The survey also indicated that there is a demand for additional feeder pigs among farmers in northern and eastern counties Farmers in counties where there is a demand for feeder pigs may obtain lists of men having pigs for sale from county agents in drouth-hit counties.

**Chance For Profit**

Purchase of feeder pigs from the drouth sections offers a chance for profit to farmers who are in position to feed for the late winter market Prices of finished hogs from mid-winter on are expected to be quite favorable Large numbers of lightweight hogs are expected to be put on the market during the summer and fall This will reduce supplies for the late winter market

New oats, barley, wheat and available corn may be efficiently utilized in feeding out pigs. Before purchasing, it will be of advantage to prospective buyers to see the pigs on the farms where raised in order to check on health and general condition of the pigs.

**On Vacation Trip To Southwest**

Dr and Mrs. A. H. Dulmes, accompanied by the doctor's parents Mr and Mrs. Dulmes of Adel, Wisconsin, left Klemme early Sunday morning for Alamagordo, New Mexico, for a visit with Dr Dulmes' sister, Dr and Mrs. E. P. Simms and family.

They expect to be gone about 2 weeks and their trip will include a visit to the Texas Centennial Celebration at Dallas Texas.

**Visited Texas Centennial**

Patrolman Clair West, accompanied by another member of the force, spent their vacation last week taking in the Texas Centennial Exposition at Dallas Mr West spent the forepart of the week in Klemme and returned to his patrol duty this Wednesday morning. He brought back a 98 pound watermelon and some corn from Louisiana. The corn is on display at the Kluckhohn store

**BELMOND LEGION DAY THURSDAY, AUGUST 6TH**

Belmond —The annual Belmond Legion Day celebration will be held Aug. 6. The program will open Wednesday night with a concert by the high school band under the direction of Harry Keller. The Humboldt band will also present a concert on Thursday and two drum and bugle corps from Mason City will also appear. The regular parade of floats and a kiddies parade will be held. An athletic contest and other feature attractions will round out the program, closing with a dance in the evening In the afternoon a baseball game will be staged between the Forest City Collegians and the Algona Grays.

Observe the Stop signs. It's good sportsmanship and shows good sense. That sign wasn't made for others. It was made for you.

**MANY SERIOUS FIRES ARE SET BY CARELESS SMOKERS**

**Fires Every Day Along Highways Endanger Fields And Buildings**

On account of the dry grass and weeds along Iowa highways, the smoker should be very careful about tossing out lighted matches and cigarette stubs. Every day fires start along the highways and often spread to fields and farm buildings before they can be checked.

Motorists! Use caution! Be sure sure the match you toss away is out; break the match to be sure. Be certain your cigarette is out when you toss it away.

Do your part in preventing unnecessary fires along Iowa's high ways.

**KLEMME FOOD MARKET HAS PARKING GROUND**

Thursday C A. Larsen purchased the vacant lot east of his Klemme Food Market from Henry Suckow. This lot is the old site of the Idle Hour Theatre building which Mr. Suckow wrecked and sold sometime ago

Larsen had the lot cleaned up and filled in and will use it for a parking lot for the convenience of his customers.

The new arrangement also enables patrons of the store to drive right up to the rear of the store by using the driveway from the alley.

The drive and parking lot is a good improvement.

**GOODELL SCHOOL EQUIPMENT GOT BACK BY SHERIFF**

**Officials Visited Circus At Union And Discover Missing Things**

Goodell —Supt. Russell Fish of the Goodell schols was not surprised when he visited a circus at Union, Iowa, and saw the circus employees going about their tasks wearing sweat shirts, bright athletic socks and shoes, for he recognized them as the athletic equipment that had been stolen from the Goodell high school.

Discovery of the theft was made Monday when Superintendent Fish came from Eddyville to make preparations for the opening of the school which had been closed since spring When the theft occurred was not known, but it was recalled that a small circus had played in the school lot July 22.

Sheriff E. P. Hanson, of Garner, was called and Thursday he and the superintendent went to Union where the circus was playing. They noticed many of the employees wearing sweat shirts, socks and athletic shoes. They contacted the mayor, constable and justice of the peace at Union to conduct an investigation

At first the manager of the circus denied that anything had been taken but later he agreed to return the equipment provided no charges were preferred.

So all the equipment, including stop watch, sweat shirts, sox, caps, balls, bats, pencil and paper that were taken, valued at about $100, was returned. Some valuable papers in the school were not touched.

**ICE CREAM SOCIAL**

The Epworth League of the Klemme-Liberty Methodist church will serve home made ice cream and cake on Saturday evening of this week in the lot east of Wellemeyers store. The public is invited to patronize the young people.

**KANAWHA COACH RESIGNS TAKES HAWAIIAN POSITION**

Kanawha:—Frank Frisbee, athletic coach of Kanawha high school resigned his position here. He has accepted a position in Hawaii for the coming year, where he has been enjoying the summer vacation.

FAMOUS HEADLINE HUNTER

# FLOYD GIBBONS ADVENTURERS' CLUB

Hello Everybody

*"Thunder in the Air"*

By FLOYD GIBBONS

STEP up and meet William Dill of Newark, N. J. Bill's got a yarn to tell us today, and if it doesn't make him a Double Distinguished Adventurer with an order of blood and thunder on the side, then I'll be a Chinaman and so will my brother Ed.

It was during the early days of the World war—the fall of 1916, to be exact—and Bill Dill was working in a place where trouble was in the air and danger perched on his shoulder every minute of the day.

**He was a foreman in a munitions plant located in the Bush Terminal building in Brooklyn, and in those days, mysterious accidents were happening in munitions plants all over the country.**

The big "Black Tom explosion had occurred in July of that same year, and people said that German spies and agents had been responsible for it. The United States was expected to take a hand in the war any minute Germans were being watched closely by government detectives

Munitions Factory Does a Shimmy.

German boats were being confiscated and all factories turning out war material for the Allies were swarming with guards watching for evidence of dirty work at the crossroads. But just the same, "accidents" and mysterious explosions were happening all over the country. No one knew where trouble was going to strike next.

**It was almost nine o'clock on a chill September evening. The plant was working 24 hours a day, and the men were coming back to work after the supper hour. Bill Dill was in the glass-enclosed office, checking over reports. Everything seemed to be going nicely, when suddenly the floor gave a lurch, a terrific roar filled the air, and glass began flying from every direction.**

The first thought Bill had was one of surprise to find that he was still sitting in his chair. He was cut in half a dozen places about the face and arms by bits of flying glass, but otherwise he seemed to be

**Bill Got to the Switch and Snapped It Off**

unhurt. He looked out over the floor of the plant. For a second or two everyone stood still. Then, all at once, they began a mad screaming rush for the exits.

Bill dashed out of the office, shouting to the men to stay where they were At the door stood a guard, his arms outstretched, trying to still the fears of the panic-stricken workers. The men stopped for a second, and Bill thought they had calmed down. But at the crucial moment, a new menace threw them into a second frenzy of fear. Smoke! A heavy black pall of it was issuing from the direction of the sand blast room.

There Was Sabotage in the Sand Blast Room.

Nothing could stop those frightened men then. They stampeded for the doors Bill was knocked over on a tray full of shrapnel shells. A guard tripped over a fellow carrying two pails full of oil, and both of them went down while oil ran all over them and over the floor. Bill scrambled to his feet and ran toward the sand blast room. He had a pretty good idea of what had happened. There were two giant compressors in there that stored air in great tanks five feet wide and eight feet high. Someone had been tampering with those compressors, and one of the tanks exploded.

**Bill had gone about three steps in the direction of the sand blast room when suddenly, the lights went out. At the same time, several lesser explosions rocked the building and a dull red glare lit up the great room as great tongues of flame licked out across the floor. At the first flash of light Bill stumbled through the door to the sand blast room and saw the body of the blast operator stretched out on the floor.**

But Bill didn't stop to pick up the blast operator. Suddenly he was feeling weak, and he knew that big explosion had hurt him more than he first suspected. While he still had his strength, he had to shut off the compressors which were still pumping air into the second, still unexploded tank.

How Bill Saved the Day for Bush Terminal.

The smoke was so thick that Bill was gasping to get his breath. The acrid fumes, drawn deep into his lungs, seared and burned them His eyes smarted His knees buckled beneath him. Flames were shooting up all around him He had just about enough strength to reach the power switch and turn off the compressors. How he was going to get out of that flame-swept room he didn't know. He wasn't even thinking of that First of all, the compressors had to be turned off.

**Bill got to the switch and snapped it off. Then, suffocated and exhausted, he sank in a heap on the floor while tongues of flame lapped around him, coming closer and closer with every second. A black curtain descended over his eyes. Bill fainted.**

He came to to find someone bending over him, holding a bottle of smelling salts to his nose He asked about the sand blast operator and was told that he'd been taken to a hospital. In the sand blast room, the company's firemen were getting the blaze under control. All was well in Bush Terminal. But the "accident" was not without its effect. "We discovered," says Bill, "that the explosion had been caused by someone who tampered with the by-pass safety valves, and the next night more than half my force refused to return to work. Fear and panic had done their jobs only too well."

© WNU Service.

### Selling Wives Is Common Custom in Central Asia

Official attempts have failed to suppress wife bartering among the tribes inhabiting the Turkestan plateau in Central Asia Here, true to immemorial custom, shrewd merchants haggle over the prices of women herded together in the village market or bazaar like sheep or camels. Frequently, reveals a writer in London Tit-Bits magazine, young girls are kidnaped from their mountain homes and forced into marriage, their own parents sometimes being at the back of these revolting transactions. With the wealthier tribesmen all keeping big harems. the Asiatic marriage markets are always busy.

About a century ago, sales of wives were publicly tolerated in England. In March, 1802, at the market cross, Chapel-en-le-Frith, a laborer, though bidding opened briskly, could get no more than 11s. for his wife, a child, and a few oddments of furniture That same year a butcher's wife, put up for sale at Hereford, fetched £11 4s. and a bowl of punch. Some husbands even negotiated their wives on leasehold terms. Strapping provincial lasses, caught by London wife traders, were generally disposed of at Smithfield, their average price being 15s.

### Lakes Filled With Dust

American lakes have been known to develop mats of vegetable matter so deep and strong and so covered with wind-blown dust that they appeared to be solid ground. In one case, notes a writer in Collier's Weekly, a railroad line was constructed over such a surface and the mistake was not discovered until the first train ran over the track—and sank out of sight.

# Keeping Up With Science

By Science Service

© Science Service — WNU Service.

## Body Cells Drink as Well as Eat, Movie Films Show

### Have Special Apparatus for Trapping Fluids

BALTIMORE.—Moving pictures of life under the microscope show that certain cells of the body drink as well as eat, using a ruffle for their drinking.

This discovery was made by Dr. Warren H. Lewis, of the department of embryology of the Carnegie Institution of Washington and the Johns Hopkins Medical school

For this bibulous type of cell activity he has used the word. pinocytosis meaning "drinking by cells." Since seeing it in studying moving pictures of cell life. Doctor Lewis has been able to observe it directly by watching the cells through the microscope without the aid of the camera.

**Cells Look Like Ruffles.**

The outer edge of these drinking cells flattens out into a thin membrane which looks like a ruffle. In the films it is seen to be constantly waving about, often projecting out for some distance from the body of the cell. Globules of fluid in the medium in which the cells live can be seen floating into a fold of the ruffled edge of the cell and being surrounded by part of the ruffle.

Trapped within its folds, which probably fuse around the globules and completely enclose them, they move rapidly on into the interior of the cell and within from one to five minutes may be seen with other globules that surround the cell nucleus.

**Cells Drink Heavily.**

Some of these cells are pretty heavy drinkers, it appears, for Dr Lewis reports that under certain conditions they take in a relatively enormous amount of fluid In the course of an hour the total may amount to one-third of the volume of the cell. As though a human toper were to down six or eight gallons in the same length of time.

It is not only the macrophages which are drinking cells. Dr. Lewis has seen cancer cells drinking and also has observed it in cells from part of the stomach tissue of rats. It may be that all cells drink.

## Inventor's Device Tunes Ship's Radio Despite Heavy Seas

WASHINGTON.—An ingenious circuit intended to eliminate the detuning of a ship's radio transmitter and receiver produced by rolling seas, and thereby help insure the ship keeping in constant touch with other ships, is revealed in a patent granted here to a Paris, France, inventor — Jean Rebotier.

When a ship rolls at sea its radio antenna tilts toward and away from the water.

**How Signals Are Lost.**

This causes a change in antenna capacity, which means that the receiver may be thrown out of tune, and the transmitter out of control so that the radio signals received or sent out vary in intensity or may be lost altogether.

To compensate for this, the inventor connects the antenna with a variable tuning element, an adjustable condenser, which is worked automatically by the rolling motion of the ship.

No matter what position the ship is in its antenna capacity remains constant. Signals sent and received, therefore, cannot vary with rolling.

## "Lost" Earthquake Is Located in Himalayas

WASHINGTON.—The "lost earthquake" has been found, hiding in the Himalayas

This mysterious earthquake, somewhere in northern India, registered itself strongly on seismographs all over the world on May 27. Since then, scientists have been hunting hard for it, very much puzzled that no word had come out by wire or radio, because first calculations indicated its occurrence in the densely populated valley of the Ganges, where great loss of life would have been certain

Now, from belated additional cables and radiograms that straggled in, seismologists of the U S. Coast and Geodetic Survey here, and of the Jesuit Seismological association in St Louis, have re-located it, this time in the remote, sparsely populated mountain fastnesses about 200 miles northwest of Mount Everest.

## Mushroom Picking Dangerous Unless Species Are Known

### Old-Fashioned Tests Are Held of No Value

EVERY warm summer rain is sure to be followed by a sudden crop of mushrooms. In woods and fields, in your front yard and around old stumps, they spring up overnight like—well, like mushrooms. Wild mushrooms are tempting—they have a tang and flavor sadly lacking in "store" mushrooms.

But are they safe? Fear of being poisoned by "toadstools" is the cause of many a fine mess of mushrooms going to waste.

There is no answer to that, except to know your mushrooms species by species. All the old-fashioned tests are superstitions, and valueless. The silver-spoon trick, for example, tells nothing The deadliest of poisonous mushrooms leaves the silver unblackened.

**Old Notions Baseless.**

Some of the old notions are completely opposite to fact, like the one that the kinds with black gills underneath are poisonous.

The common mushroom of the marketplace is black-gilled, and so are many of the best wild species. And the Amanitas, or death-cup mushrooms, always stay innocently white underneath.

**Amanitas Are Deadly.**

The Amanitas are one group of mushrooms that it is best to avoid completely, for while one or two of the species in this genus are good to eat, most of them are severely poisonous, and even deadly.

You can tell an Amanita by these marks: white gills, a ring or "veil" loose around the stalk, a half-buried cup holding the bottom of the stalk, and (sometimes) loose flakes of whitish stuff on top, that can be brushed off.

**Safe Species Cited.**

Good, safe species include the common meadow mushroom that is sold in the markets, the morel, which looks like a cone-shaped bit of honeycombed wax set on a stalk, and the big puffballs while they are still white and cheesy inside, and before they develop dark spots with the ripening of their spores

Incidentally, there is no distinction between mushroom and toadstool The names are synonyms, and refer to the shape of the fungus rather than to edibility or poisonousness Any fleshy fungus with a white head or cap set on a stalk is a mushroom.

## Shield of Spartan Warrior Believed Found Near Athens

PRINCETON, N. J.—A decorated shield discovered by American excavators in the depths of a well near Athens is believed to be the famous shield of Spartan warrior Brasidas

That the shield is actually the special trophy of the Battle of Pylos, 424 B C., which the Athenians captured triumphantly from General Brasidas when he fell wounded, is the belief of Dr. Edward Capps, director of the American School of Classical Studies

So fragile and important is the Spartan shield it will be kept in a chemical solution a year before being permanently displayed.

**Believed Authentic.**

The inscription links the shield definitely with the battle, he explained, and the fine quality of the shield, and care taken to hide it in the well, suggest its importance

Dr. Capps, who has just returned from Athens where the sixth year of excavation is being completed in the Athenian market place under leadership of Dr. T. Leslie Shear, said that another outstanding discovery of the season also was found in a well. This is an ivory statuette of a woman, about 18 inches high.

Digging has revealed numerous workings of Athenian democracy. Marble machines, resembling modern candy vending devices, have been found, and were probably used in allotting citizens to serve in administrative and judicial capacities. Balls, shuffled, were presumably dropped into a tube and drawn out at the bottom as needed.

## Seek Oldest Americans at Continent's Doorstep

WASHINGTON.—A hunt for the most ancient human beings in America will be conducted this summer by an expedition to the northwestern doorstep of the continent, where the first immigrants presumably entered

Led by Henry B Collins, Jr., of the Smithsonian institution, the expedition sponsored jointly by the National Geographic society and the Smithsonian, is en route to the westernmost point of North America, Cape Prince of Wales, Alaska. This is the most likely place where ancient men would have crossed from Asia.

# BRISBANE

## THIS WEEK

Paris: Of Many Newspapers
Surprise for Karl Marx
Mr. Eden Was Tired Out
A Big Somersault

This world is really no bigger, now, than the palm of your hand; wherever you are, news comes pouring in — a Pullman car on the Mohave desert has the "Examiner"; flying across, the Levand brothers hurry to the airfield at Wichita with the latest "Beacon"; and on the ocean, a newspaper appears every day; the radio feeds it; in Paris, ten times as many newspapers as are published in New York tell you anything you choose to believe, from editorials written by men who do not know that the royal and imperial French families died and were buried after the war of 1870 to fiery-eyed moderns who think they can graft Karl Marx and Lenin on Jacques Bonhomme, the French peasant, and produce a French Utopia, with a Russian accent and a pair of high boots.

Arthur Brisbane

They do not know Jacques Bonhomme, who bought his land in the revolution at bargain prices with inflated assignats, and means to keep it, nor do they know the small-sized French bourgeois, who thinks more of one four-cent franc than some of our governing geniuses think of a billion 59-cent dollars.

The Marx-Stalin-Lenin brotherhood in America, by the way, does not understand the inside feelings of the U. S. A. citizen, with his bungalow, automobile, radio set, washing machine and furniture, all "nearly paid for."

Send HIM, instead of a bill for his last installment, the statement, "No more private property," and see what he says and does.

You take your choice of dozens of Paris daily newspapers; the wild kind, that say anything and lose money; the tame kind, that say nothing and make money, but very little of it; the mummified kind, that still take "Madame La Marquise" seriously, and think themselves back in the days of old Madame De Deffand and Lord Bolingbroke.

You have, also, newspapers from all the Lilliput countries nearby—English, Italian, German—and the news is in them, only you must know how to extract it. They are queer little newspapers, and if that be provincialism, make the most of it.

In London, for instance, Lord Rothermere's newspaper tells you that Mr. Eden, British foreign secretary, has gone to "a secret destination" in the country for a week's rest.

English statesmen always go to "a secret destination," for reasons unknown to Mr. James Farley, who relaxes at the ringside, or President Roosevelt, who rests fishing, on a battleship, with fifty reporters on another ship, nearby.

You wonder that a man as young as Eden should need a rest. Gladstone, at nearly twice his age, was talking in the Commons at four in the morning—but Gladstones are few, Tim Healys also.

Rothermere's writer thinks Eden is all tired out after his Geneva speech, telling just why England lifted the Italian sanctions. It was he who made a speech recently, just as earnest and much louder, telling why those sanctions must NEVER be lifted. That was turning a big somersault. The English know how to do that, and you are supposed not to laugh.

Eden told Baldwin what the doctor said, and Baldwin said, "By all means, my boy, hurry off to a secret destination," and Eden hurried. In America, the businessman would say, "Doctor, there are a few things that I must settle first," meaning, perhaps, his income tax. He would hang on and on, and finally go to a really secret destination, in the graveyard.

Driving through Normandy, from Havre, where the ships land, would interest American farmers, especially any whose lands are "worn out" after comparatively few years of cultivation. On lands in this part of the world, wheat has been grown for three hundred years, and today yields better, bigger crops than ever.

In Rome, as in other places on the earth's surface, one city is piled upon another. Dig down through one and the other appears. Invasions, plagues, famines and the grinding ice have wiped them out.

Those that read this today are the descendants of men such as the inhabitants of the Stone age village. And still we are worried, looking down at the enemy, poverty, that may climb up and attack us in old age.

© King Features Syndicate, Inc.
WNU Service.

## Quilt of Applique Is Popular; Easy to D

You can have good luck toke 'round you year in, year out, you make this Bluebird quilt, a such a simple one it is too, easy applique, with each bird in one patch You may ma the birds uniform in color, vary them by using up scraps.

Pattern 1191 comes to you w complete, simple instructions

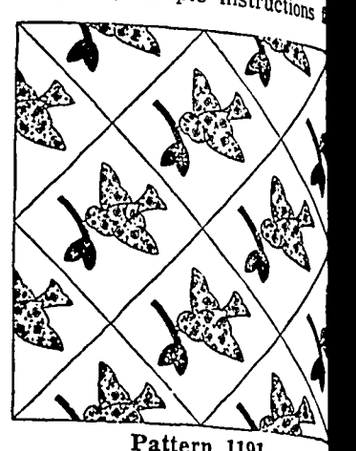

Pattern 1191

cutting, sewing and finishing, gether with yardage chart, di gram of quilt to help arrange i blocks for single and double b size, and a diagram of blo which serves as a guide for pla ing the patches and suggests co trasting materials.

Send 15 cents in stamps coins (coins preferred) for t pattern to The Sewing Circle Ne dlecraft Department, 82 Eigh Ave., New York, N. Y

Write plainly pattern numbe your name and address

CLEANS TIES DRESSES HATS
Mufti
PERFECT HOME DRY CLEANER
30¢ 40¢ 65¢ BOTTLES ALL DRUGGISTS
MUFTI SHOE WHITE will not rub off
Contains Ingredients of Mufti Home Dry Cleaner to CLEAN as it Whitens Large Bottles 25¢

**Right Thinking**

Peace is the just reward of rig thinking.

Black Leaf 40
KILLS LICE
JUST A DASH IN FEATHERS.
OUR "Cap-Brush" Applicator makes "BLACK LEAF 40" GO MUCH FARTHER
OR SPREAD ON ROOSTS

**Our Humility**

Humility, like darkness, reveal the heavenly lights.—Thoreau.

KILL COCKROACHES
In Tube 35¢ BOXES $1.00
STEARNS ELECTRIC PASTE
ALSO KILLS RATS, ETC.

**Rather Corrected**

Faults should not be confesse recklessly by anyone.

TANGLEFOOT
has stuck to the Job
of Catching FLIES and their GERMS for more than 50 Years!

New PIPE Used
STRUCTURAL STEEL
Sale or Rental
Pumps — Machinery — Rails — Boilers — Brick, etc.
No Sales Tax
SONKEN-GALAMBA CORP.
Kansas City - Kansas

WNU—N 32—35

Watch Your Kidneys!
Be Sure They Properly Cleanse the Blood
YOUR kidneys are constantly filtering waste matter from the blood stream. But kidneys sometimes lag in their work—do not act as nature intended—fail to remove impurities that poison the system when retained.
Then you may suffer nagging backache, dizziness, scanty or too frequent urination, getting up at night, puffiness under the eyes; feel nervous, miserable—all upset.
Don't delay? Use Doan's Pills. Doan's are especially for poorly functioning kidneys. They are recommended by grateful users the country over. Get them from any druggist.
DOAN'S PILLS

# Washington Digest

tional Topics Interpreted
WILLIAM BRUCKART
NAL PRESS BLDG. WASHINGTON, D. C.

ington.—There seems to be oubt any longer that Presi-dent Roosevelt is getting ready to spring a new sur-prise among his surprises and that he will it to wean away as much farm vote from Governor of Kansas as is possible. esident usually has a card sleeve, one that he can pull h a flourish and one that, on face at least, carries very cing prospects in the particu-e he has chosen.

*Lure for Vote*

is instance, it seems rather tablished that you may ex-e President to come forward with a brand new proposi-greater co-operative effort n the farmers and the city ners. He is likely to pre-is new proposition—some of ics have been unkind enough ribe it as a new rabbit from —in a dressing that will be lluring It is not clear yet hen the new plan will be of-y the President and his New ssociates, but the guess can e that it will come in time mit a full exposition of the n by the New Dealers in e of election. By the same t is apparent that the Presi-1936 promises for the farm-be disclosed late enough so Republicans will have little pick it to pieces.

tip-off on the fact that Mr. elt is developing another rogram comes in Mr Sec-Wallace's latest book Constitution" Of course, cretary's observations may charged directly to the Pres-Nevertheless, it is the opin-many of us who have the New Deal wheels go that the secretary o agri-usually leads the procession ing new suggestions for New ctivities

tary Wallace is a candid nd his frankness continuous-been of an engaging sort. e reason that he is of this think it can be said usually s views reflect what is going eath the surface. That is, s ordinarily serve as a trial whether the secretary re-t or not, and if they are closely, an accurate fore-what is coming may be

ght have been that the sec-s book would have escaped n as a vehicle carrying a e from the inner circle of Dealers except for one line as tucked away in the Dem-platform, or the platform by the Philadelphia con-

entence in the platform with the secretary's book may be connected reads: "We to secure to the consumer lue, honest sales and a de-g spread between the price and the price the producer s."

observers here have linked oposition with a thought that osevelt proposes to organize ly co-operatives among the s but to link those co-opera-with similar co-operatives the consumers. The convic-eld by these individuals is r Roosevelt, astute politi-at he is, is seeking to kill ds with one stone. In other they contend that his plan thrown out as an induce-for the farmers to support icies and re-elect him and hen he deals with the voters at industrial areas he will t to them the possibility of r food in this manner to be remembered in con-with the reported new farm n that Mr Roosevelt has commission to Europe to he co-operative idea. There en no fanfare, no blare of ts about the departure of men, each being an avowed Dealer and each one being ghly dependable. That is, e men who can be depended present the facts they gath-rue New Deal light. They een in Europe now about a It is expected they will re-t least one month longer. If, hey take a month to write e can expect another New arm program, based upon -operative idea, to emerge he White House around Oc-. It is just 30 days from te to the election.

* * *

now have had acceptance es by both Mr. Roosevelt and Governor Landon, his opponent. To the extent that the keynote es of the national con-s indicate the trend of mind party workers and to the ex-at the acoeptance speeches a way the deeply root-s of the candidates, the is-the campaign are drawn. urse, it has frequently been the case that the issues of July are not the issues that decide the election in November. There are those students of politics who are saying this year that the questions discussed by President Roosevelt and Governor Landon in their acceptance speeches are going to have very little to do with the decision of the voters three months hence.

*Campaign Issues*

I can report only on a consensus among political authorities on this point. That consensus seems to be that Mr. Landon is going to stick to discussion of the major problems as he sees them and that Mr. Roosevelt's strategy will be governed entirely by whatever changes take place in campaign conditions.

In other words, these writers in Washington who have gone through many a harried political battle, seem to feel that Mr. Roosevelt's campaign strategy is going to be exactly like the policies he has followed in his present administration. By that I mean, to quote the President's own words, that "If one thing fails, we will try something else."

There is the conviction among these same writers that Governor Landon will resort to no oratorical flourishes nor will he employ any of the tactics that Mr. Roosevelt has so often used in his fireside radio chats. Further, it is quite evident, I believe, that Governor Landon will make the burden of his plea to the American people an appeal to restore what he considers to be the American form of government. It was quite obvious from his acceptance speech, as it has been evident in some of his pre-campaign pronouncements, that he favors the common sense idea in government management and that he will permit nothing to swerve him from that course.

But it should be said, it seems to me, that if Governor Landon is able to maintain that plane throughout his campaign, he will be deserving of great commendation. There are many observers here who believe he has undertaken a task of the most difficult kind The governor has built up or others have built up around him an atmosphere of simplicity. It has reached a high pitch. The question is—can he keep the campaign attuned to that pitch from now until November? If he does, he will surprise a great many observers.

* * *

Lately, I have heard through underground channels that Democratic Chairman Farley is getting a little irked at the methods employed by the youthful John Hamilton, who is chairman of the Republicans. "Big Jim" has taken a leave of absence as postmaster general, you will remember, in order to devote his time to re-electing President Roosevelt. He is now in a position to battle and, judging by his record, he can be expected to carry on a vigorous fight. That makes it all the more surprising to know that "Big Jim" has grown a little bit peevish as a result of the nudging and the razing that the red-headed Republican chairman has been handing him.

*Farley Irked*

Six weeks elapsed between the nomination of Governor Landon and the date of his formal notification. During this time, Mr Hamilton alone had to carry the Republican ball. He made numerous speeches and minced no words in any of them. He struck out straight from the shoulder at Mr. Farley.

During that time, Mr Hamilton really had no one firing back at him. It was exactly the same condition as obtained before the Republicans had selected a candidate and Mr. Roosevelt and Mr. Farley had no one to fight back at them. The test for Mr Hamilton, therefore will come when Mr Farley gets into action and the Democratic campaign is fully under way. He is young in national politics and some of the success of the Republican campaign is going to depend upon how Mr. Hamilton conducts himself, when Mr. Farley starts jibing and knocking down the Republican chairman's ears in the heat of battle.

There is another phase of the campaign that is going to be interesting to watch. For three years, Mr. Roosevelt has had open channels on the radio, has had the utmost freedom in picking his spots for delivering new pronouncements or his appeals for patience by the people. But that time has passed insofar as the President is concerned. He is now confronted with competition. What I am trying to say is that everywhere and every time the President speaks, he will speak with the knowledge that a fighting opposition is ready to leap on every word and every proposal that he makes. This is an entirely different circumstance than any Mr. Roosevelt has faced since he entered the White House March 4, 1933.

© Western Newspaper Union

# POULTRY

## ROTATING RUNS IS BEST FOR TURKEYS

### Limited Summer Range, More Green Feed.

By E. M Funk of the Missouri College of Agriculture.—WNU Service

The summer range for turkeys should be limited in area, with temporary fences used in rotating the runs. An acre of good alfalfa or clover will be a sufficient area on which to raise 100 to 125 10-weeks-old turkeys to market age.

It is advisable to divide this one acre into four sections of approximately the same size, and rotate the runs, using each about two weeks before moving the temporary fence to another section. By rotating the runs every two weeks, more green feed will be provided, and this is regarded as a more sanitary practice A five or six-foot fence is usually high enough to keep the turkeys confined, especially when they are provided with plenty of feed. Should they give too much trouble in flying, their primary wing feathers can be clipped

Unless natural shade is available, artificial shade should be provided during the summer and early fall months. Protection from the sun may be provided by an arbor of straw or brush. During hot weather, a large consumption of feed can be secured if water containers and both grain and mash hoppers are kept in the shade.

Throughout the feeding period of both young and old stock, every sanitary precaution should be taken against disease and parasites.

## Offer High Quality Eggs on the Roadside Market

Poultrymen who sell eggs at roadside markets should offer only the highest quality product, says J. C. Taylor, associate extension poultryman at the New Jersey College of Agriculture, Rutgers university.

Roadside stand patrons will pay fair prices for good quality, Taylor reminds poultrymen, and many producers have built up a year-round market through a reputation for being reliable.

His suggestions to poultrymen operating roadside markets follow:

Sell only infertile eggs. This means that no male birds should be with the laying flock.

Collect eggs twice a day and store them in a cool, clean cellar away from strong odors. Exposing eggs to extreme fluctuations of temperature causes rapid evaporation of their contents.

Sell all eggs in cartons—not in paper bags. The carton provides a means of advertising, reduces breakage, and makes handling easier

## Machine to Aid Poultrymen

Five thousand laying hens can be cared for by one person if they are housed in a new hen battery equipped with an electric cleaning device The apparatus plugs into the nearest socket and the motor operates a small shovel scraper over the pans beneath the cages. In four minutes of use, the pan is scraped clean and the cleaner empties into containers at the end of each row of cages. Removing and emptying these containers is the only manual labor involved. Attached to each cage is a box large enough to contain food for several days. The bottom of the cage has an incline down which the egg rolls into a receiving cup.—Popular Mechanics Magazine.

## Poultry Items

All poultry is 11,000,000 pounds short of last year.

* * *

Chile's Araucana chickens lay blue-colored eggs.

* * *

Canadians are said to be the greatest egg eaters in the world.

* * *

Dark combs may indicate enteritis, blackhead, ptomaine poisoning or congestion of the lungs; also liver disease.

* * *

Paralysis is still a mystery. There is no general agreement as to cause.

* * *

A permanent pasture for turkeys saves money for the poultryman and benefits the turkeys.

* * *

On an average, about 40 per cent of the hens stop laying before September 1. If the culls are removed during this period rather than after October 1, about one and one-half tons of feed will be saved on a flock of 1,000 birds.

* * *

Size of the egg depends on the hen's breeding; size runs in the blood.

* * *

Chicks that are confined are more likely to develop cannibalism than those that run out-of-doors early in life.

* * *

A good tree-spray oil can also be used to spray chicken houses. H. H. Alp, extension poultryman, College of Agriculture, University of Illinois, says the oil spray penetrates better than most sprays.

## Clean Premises, Get Rid of Flies

### Eliminate Breeding Places, First Step in Driving Away Pest.

By JOHN A AREY, Extension Specialist, North Carolina State College.—WNU Service

One female fly allowed to live and breed may leave millions of descendents by fall. Don't give them a chance to breed.

Flies are not only carriers of filth and disease, but they are a constant source of annoyance to cattle and livestock Cows will not give as much milk if continually harassed by flies.

The first step in getting rid of this nuisance is to eliminate breeding places Manure from stables should be removed daily, if possible.

When practical, it is best to haul the manure direct to the fields where it can be spread over the land. Where this is impractical, at least try not to leave large piles of manure lying around for many days at a time.

Clean up the premises of the house and barnyard. Any filth left exposed will serve as a breeding place for flies.

With the best of care, however, it will be impossible to destroy all flies in the larvae stage Therefore, it is advisable to use traps, poisons and sprays in fighting this pest.

A good poison can be made by mixing three quarts of skim milk with one-fourth quart of formaldehyde and one-fourth quart of molasses Place the mixture in shallow containers where the flies are, but where animals and poultry cannot get at it.

A good spray is very effective. Follow the directions given, and good results will be obtained.

## Horses Riding in Truck Should Face the Right

When horses are loaded crosswise into an open motortruck they are safer if their heads are toward the outside of the road Reports to the United States Department of Agriculture tell of horses seriously injured by passing traffic —often another truck—when they are loaded with heads toward the center of the road. The danger is greatest at night.

A common practice when hauling horses in open trucks is to load them half and half, that is, crosswise with every other head toward the center of the road The length of the average horse from tail to breast is about the same as the width of the average live stock truck Although horses are loaded conveniently and compactly in this fashion, with the head and neck extended over the side of the truck, it is safer to load them so that all face the outside of the road

In any event, says the bureau of animal industry, horses in a motor truck should have good footing and be so secured that they are not upset by sudden stops and starts

## Teeth of Horse

The canine, or as they are commonly called the "bridle teeth," of a horse come in and are in wear at five years of age. However, according to the Rural New Yorker, mares do not normally have such teeth; they occur commonly or normally only in the gelding and stallion. When mares have such teeth they are usually non-breeders; many call such sterile mares "wolf-teeth mares" The appearance of such teeth in the mare is a symptom rather than a cause of such sterility.

## Weeds Here to Stay

Weeds, says a Northwestern university botanist, are here to stay. Prof. Oliver Duggins, after a study of 100 common American weed types, reached these conclusions: Deep roots enable weeds to survive cold winters; they can grow in a wide range of soils; they have long flowering periods and efficient methods of distributing seeds; they drive out neighboring plants, and they are indifferent to climatic conditions.

## Fattening Beef Calves

Beef calves may be permitted to run with their dams through the summer and be fed liberally on grains by means of a "creep" and be ready for market at nine months of age, weighing from 500 to 700 pounds. January or February calves may be fat enough to market directly off the cows by fall. Calves born in early spring and when pasture conditions are not favorable, may require full feeding in a dry lot for a couple of months before they are marketed.

## Rotation in Pastures

Pasture experiments in Great Britain during the last few years indicate that better results can be secured from a rotation in pastures, and that while there are some lands which are continuously in grass, writes an agriculturist in the Montreal Herald, yet in many cases the laying down of land to permanent pasture is not regarded as good a system of farming as establishing a rotation of crops including grass

## Captivating Daytime Frock

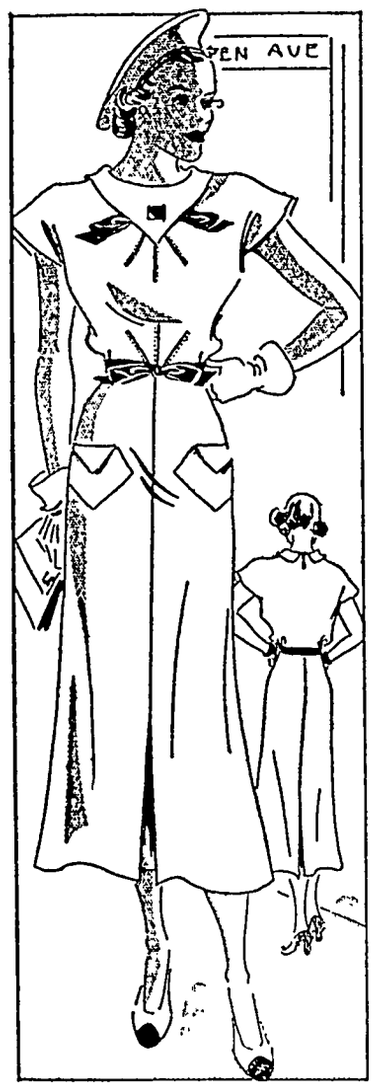

Patter.. No. 1916-B

This clever dress features a flattering yoke which dips to a point in front and is equipped with twin slashes a few inches below the neckline to accommodate a ribbon bow of any color you wish to use. Most women like several different ones to which they match their accessories. Radiating tucks at the yoke and waist contribute a smooth fit and flattering effect, while center seams in front and back terminate in two kick pleats for reserved fullness where it will do the most good. The pointed pockets with shaped turned over flaps are novel. You'll want to make more than one dress, because the pattern is so easy to follow and the fabrics so numerous to choose from. How about seersucker, novelty cotton, linen, crash or silk.

Barbara Bell Pattern No. 1916-B is available for sizes 12, 14, 16, 18 and 20. Size 14 requires 3 1-2 yards of 39 inch material. Send 15 cents in coins.

Send for the Summer Pattern Book containing 100 Barbara Bell well-planned, easy-to-make patterns. Exclusive fashions for children, young women, and matrons. Send 15 cents for your copy.

Send your order to The Sewing Circle Pattern Dept., 367 W. Adams St., Chicago, Ill.

© Bell Syndicate.—WNU Service.

## All Around the House

To remove the onion odor from the hands after peeling and slicing them rub the hands with vinegar or lemon juice before washing with soap and water. If the onions are sliced under water and the hands are already wet rub them with dry salt.

* * *

If in breaking eggs into a mixing bowl a bad one should accidentally be dropped in, a whole cake may be spoiled. It is, therefore, wise to always break one egg at a time into a cup before putting it into the mixing bowl.

* * *

Drain all boiled vegetables as soon as tender. They become soggy if they are allowed to stand unstrained after cooking. The water drained off may be saved for soup stock.

* * *

When the cork breaks in a bottle pour out the liquid it contains and put enough ammonia in the bottle to float the cork. Set away until the cork crumbles.

© Associated Newspapers.—WNU Service.


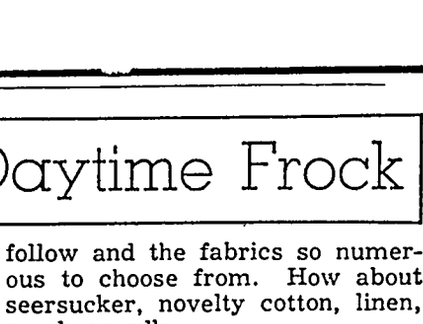


**Lonely Road**

Even having your own way isn't the road to happiness.

**5¢ AND 10¢ JARS**

THE 10¢ SIZE CONTAINS 3½ TIMES AS MUCH AS THE 5¢ SIZE — *WHY PAY MORE?*

**MOROLINE**

SNOW WHITE PETROLEUM JELLY

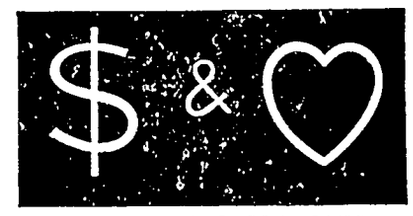


**DOLLARS & HEALTH**

The successful person is a healthy person. Don't let yourself be handicapped by sick headaches, a sluggish condition, stomach "nerves" and other dangerous signs of over-acidity.

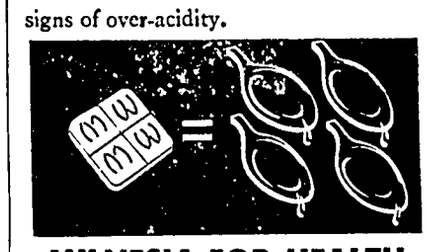


**MILNESIA FOR HEALTH**

Milnesia, the original milk of magnesia in wafer form, neutralizes stomach acids, gives quick, pleasant elimination. Each wafer equals 4 teaspoonfuls milk of magnesia. Tasty, too. 20c, 35c & 60c everywhere.

**CLASSIFIED DEPARTMENT**

**FEEDERS**

**To Feeders of CATTLE & SHEEP**

We are preparing fall mailing list especially to keep feeders posted on current prices. If interested in receiving this information, write

JOHN CLAY & COMPANY
Stockyards
FORT WORTH - - - TEXAS

**REAL ESTATE**

Buy, Sell and Exchange REAL ESTATE Business Chances. No Commission. Box 123, Highland Station, Denver, Colo.

*Your Home Canning*

**IS SIMPLE SAFE and SURE**

*When you use* **Kerr JARS and CAPS**

Do plenty of Home Canning this year. Do it the easiest, safest and most certain way —use KERR Jars and KERR Caps. You don't have to wrestle with KERR Jars to seal them air-tight. You don't have to watch and worry to KNOW they're sealed.

KERR Caps have the natural gray sealing composition flowed in—no rubber rings required. They are gold lacquered and are not affected by any fruit or vegetable acid. They have no unsanitary crevices in which germs can hide.

*KERR is Best by Test*

● SAFER ● QUICKER ● SURER ●

KERR MASON JAR CO.
628 Title Insurance Bldg.
Los Angeles, Calif., or
628 Main, Sand Springs, Okla.

**Free**

*With KERR Caps You KNOW they are Sealed when they ring!*

"Canning Questions and Answers" ☐
"Treasure Chest of Home Canning" ☐
"Sample Cap" (fits ANY Mason Jar) ☐

Name _____
Address _____




Kerr MASON JARS and CAPS
"IT IS THE SELF-SEALING KERR CAP THAT DOES THE WORK"

Seal Air-Tight — No Rubber Rings Required

The Klemme Times
R. A. JORGENSON, Publisher.

Entered At The Post Office At Klemme, Ia., as 2nd Class Matter

12—TELEPHONE NUMBER—12

SUBSCRIPTION RATES
In Hancock County $1.50 per year
(In advance $1.00 per year)
All Iowa Subscribers $2.00 per year
Outside Iowa $2.50 per year

All subscriptions for papers going to points within the county are considered continuing yearly subscriptions to be discontinued only upon notice from subscribers or at publisher's discretion. All other subscriptions will be discontinued one month after expiration if not renewed but time for payment will be extended if arrangement is made by the subscriber

### THE PARDONING BOARD

In Texas an amendment to the state constitution is proposed which would relieve the governor from the responsibility of passing on applications for pardon and parole. The pardoning power would be vested in a state board, which would take that responsibility.

The granting or refusing of pardons and commutations of punishmenet imposes a distressing burden on a governor and it is an ordeal he should not be required to endure.

An enormous amount of time and study is often involved in looking into these cases. A governor should never have to decide whether a person convicted of some major crime should die in the cahir or should get a reprieve.

A board of competent men will not feel the same nervous strain and rasping responsibility that a governor must suffer when the fate of the unfortunate is placed entirely in his hands.

It would be good public policy to relieve the governor of such harrowing experiences and influences in dealing with these important matters.

Suffering only a shock, a few cuts and bruises, G. E. Harrison was otherwise unhurt after his car had plunged down a series of North Carolina cliffs, a total distance of 2,000 feet. One sheer drop of 200 feet was made.

LAKE
—THEATRE—
North Iowa's Finest
Clear Lake Attractions

FRIDAY ONLY
16c by request Claudette Colbert 10c
Imitation Of Life
This may be your last chance to see one of the outstanding pictures of all time

SATURDAY ONLY
Play Screeno
Many Cash Prizes
on the screen
FRANK BUCK'S
FANG AND CLAW
Come as late as 9 p. m. Saturday Play Screeno. See "Fang & Claw" and a special midnight showing of
NO MORE LADIES

SUNDAY - MONDAY
JOAN CRAWFORD
ROB'T. MONTGOMERY
in
"No More Ladies"
with
FRANCHOT TONE
CHAS. RUGGLES
M-G-M Picture
Late News Cartoon Sunday til 2 21c Evening 26c & 10c

TUESDAY ONLY
BANK NITE—100 reasons why you should attend.
on the screen
FIRST BABY
Special matinee 2.30

WEDNESDAY - THURSDAY
To look at her was dangerous
Dracula's Daughter

Saturday, Sunday, Monday
August 8, 9 and 10
SAN FRANCISCO
No Advance In Prices

# News from Over the County

### KANAWHA COAL SHEDS BURNED FRIDAY MORNING

Kanawha.—Fire broke out at the coal sheds of the Farmers' elevator at 3:30 o'clock Friday morning. The fire department kept the flames from spreading to the elevator, as the sheds were too far gone to save. The damage was estimated at $1,200. The loss was covered with insurance. The origin of the fire has not been determined as yet.

### Fire Near Kanawha Oil Station Is Extinguished

Kanawha:—A fire broke out in back of the Champlin Oil Station Wednesday afternoon. It destroyed a lot of second-hand tires and some oil. The fire department was called and the blaze was soon extinguished without much damage.

### Arrives From Nebraska

Corwith—Jessie Smith of Weeping Water, Nebr., came Thursday to work with Robert Hartwig in his painting and decorating business.

### Visitor From Seattle

Garner.—Miss Hanna Tierney of Seattle, Wash., is here for a three weeks' visit with her sister, Mrs. Mame Bailey and other relatives. Miss Tierney has taught in the Seattle schools for a number of years.

### Leave For West

Kanawha:—Mr. and Mrs. Carl Mulhall and son, Arthur, left on Thursday for a month or more vacation at various points in the west. They plan to stop in Great Falls, Mont., to visit their daughter, Edith, who lives there.

### Brought From Iowa City

Garner.—A. W. Bingham was brought in an ambulance Friday afternoon from Iowa City where he had been for the past seven weeks and where he underwent 2 major operations. He is in the home of his daughter, Mrs. Clara Carr.

### Forced To Break Windshield

Kanawha:—Mrs. Peter Anderson received severe cuts and bruises when she lost control of her car which turned over. She was forced to break the windshield in order to get out of the car.

### Leave For Outing

Garner—Twenty Boy Scouts left here Wednesday noon for a 5 day outing at Horseshoe Lake, Waterville, Minn. They were in charge of Luverne Wetterling, Clark Lovrien, Cecil Benner, Earl Debora and Morley Romp.

### Goodell Youth Injured In Fall From Load Of Bundles

Goodell—Maurice Zielie, son of Mr. and Mrs. George Zielie, employed on a farm near Ventura, was badly injured Thursday when he fell from a load of oats bundles and was trampled underfoot by a team. He was brought home where it was found by a physician that he was suffering a badly fractured arm and other bruises.

### Chicagoan Concludes Visit

Corwith:—Mrs. Bee McBeath of Chicago left Wednesday after a few days spent here with her mother, Mrs. Gusta Hartwig and sisters, Mrs. Harry Maw and Mrs. Verle Scribner.

### Visitors At Herdman Home

Kanawha:—Miss Maxine Heinz of Marshalltown and Jean Ann March of Collins are visiting at the Dave Herdman home.

### On 10 Day Motor Trip

Corwith—Eli and Maxine Brown left Friday on a 10 day motor trip to Grand Forks, N. Dak., and Duluth, Minn., with their uncles and aunts, Mr. and Mrs. N. J. Worthy and Mrs. Viola Lake of Bondville, Ill., and Mrs. Fred Westfall of Duluth, who have visited relatives here the last two weeks.

### Small Boy Injured

Kanawha:—Raymond, 8, son of Mr. and Mrs. Cryder Wicks, suffered severe injuries on his head when struck by a wagon wheel. It was necessary to take four stitches to close the wound.

### Visit At Rochester

Crystal Lake:—Mrs. Otto Rabe and her mother, Mrs. S. P. Juhl, drove to Rochester, Minn., Thursday to visit a sister-in-law of Mrs. Juhl from Nebraska, who recently underwent an operation at the hospital there.

### Honored At Shower

Crystal Lake.—A shower was held Thursday afternoon in the church basement in honor of Mrs. Luella Frog Hansen, a bride of a few weeks. The program consisted of a reading by Dickie Janssen, 2 guitar solos by Maxine Kirschbaum and a recitation by Donna Rae Cottington.

### Bush, of Kanawha, Will Run Hubbard Movie Theater

Kanawha:—Mr. and Mrs. F. L. Bush and daughter, Pauline, plan to leave Kanawha as soon as suitable living quarters have been obtained at Hubbard, where they have leased a movie theater. Mr. Bush was at Hubbard Wednesday and completed arrangements at that time to take charge of the theater August 1st.

# Liberty News

Mr. and Mrs. Martin Jensen and family visited Sunday at the Lew Abele home.

Mr. and Mrs. Carl Pearson and family, Mr. and Mrs. Ewald Josten and family were Sunday dinner guests at the Ervin Rosendahl home.

Mr. and Mrs. Kenneth Zwald, Kenneth Gast, Helen Johnson were Sunday dinner guests at the H. Gast home.

Bernice Tanner drove to Freeport, Ill., Monday after her sisters Florence and Frances, who have been visiting relatives there.

The Liberty Birthday Social will be next Monday eve, Aug. 10. Do not bring covered dishes. Kings Heralds will sell ice cream and cake. There will be no program, but a fun night instead with games and contests. Everyone come.

Mr. and Mrs. Carl Peterson and daughters visited Sunday at the John Goll home.

Mr. and Mrs. Wes Lenz and family, Mr. and Mrs. Wilbur Haefner and Gloria, Novella Beier, Irene and Florence Gast, Mrs. H. Bridges and family visited Sunday at the Elmer Beier home to celebrate Beverly's birthday.

Laurice Lemke is ill with the mumps this week.

Mr. and Mrs. Ben Reimer and Lois, Mr. and Mrs. Ross Gourley, Mr. and Mrs. H. Gast and family, Mr. and Mrs. E. Beier attended the musical "Goin' Home" Friday eve at the Methodist camp at Clear Lake.

Mrs. Jim McHugh and daughter came Friday to spend the day at the A. G. Lau home.

Mr. and Mrs. H. Gast and daughters, Florence and Irene Gast visited Monday evening at the E. Beier home.

Mrs. Kenneth Zwald, Florence and Irene Gast visited at the Arthur Carlson home near Clear Lake Monday.

Mr. and Mrs. Alb. Lange and family visited at the Alex Hammon home Sunday.

### KLEMME METHODIST CHURCH
Rev. Wm. Zabilka, Pastor

Worship service 10:00 a. m.
Sabbath School 11 a. m.
E. L. Ice Cream Social Saturday evening at Wellemeyer's Store.

Liberty M. E. Church
Sabbath School 10:15 a. m.
Worship service 11:20 a. m.

Less than 1,000 carriages, buggies, sulkies and two-wheel carts are made in this country annually.

Freight trains nowadays act like express specials. New freight schedules are so fast, I sometimes wonder if everything has to be delivered day before yesterday.

Many of our passenger trains are running faster schedules, too. Well, one thing is sure. We make faster runs, but the first railroad commandment is still "Safety First." That's one rule they won't change.

Western railroads and allied industries provided jobs for 750,000 workers last year. Some of them live in our town. Good neighbors.

Passenger fares are now the lowest in history with substantial reductions on round trips. And no more surcharge for riding in sleeping cars.

This new Free pick-up-and-delivery of less than carload freight—I heard some traveling salesmen talking about it on the train yesterday. They said it saves shippers a lot of money and centers all responsibility on the railroad. The railroad picks up the freight at shipper's door and delivers to receiver's door. Of course, local delivery men get the haul from door-to-car and car-to-door at both ends. The railroad handles the whole transaction.

When railroads are busy, I notice towns along the railroad are prosperous. The merchants put more ads in the newspapers.

We are proud of railroad achievements, appreciate the public's good will and increased patronage, and pledge continued progress.

by . . Railroad Jim
WESTERN RAILROADS
and THE PULLMAN COMPANY

Britt Rendering Works
REMOVES YOUR
DEAD
Horses, Cattle, Sheep, Hogs
Free Of Charge
Phone 124 Klemme
We pay reverse calls
CARL HAMPE ..1ju

watch
Clock and Jewelry Repairing
Prompt Servi[ce]
M. N. ZEIG[ER]
JEWELRY & OPTICAL S[TORE]
GARNER IOWA

DEAD
ANIMALS Removed F[ree]
BRITT RENDERING SER[VICE]
Phone 88 Klemme
We Pay The Charges

AT TODAY'S LOW PRICES
The New Firestone STANDARD IS THE BEST Buy IN TOWN!

FIRST GRADE QUALITY—The new Firestone Standard Tire is built of first grade materials by skilled workmen, and embodies the Firestone patented construction features of Gum-Dipping and two extra layers of Gum-Dipped cords under the tread.

GUM-DIPPED CORD BODY—Every cotton fibre in every cord in every ply is soaked in liquid rubber by Gum-Dipping. This is the only process that prevents internal friction and heat, providing greater strength, blowout protection and longer life.

TWO EXTRA LAYERS OF GUM-DIPPED CORDS UNDER THE TREAD—This patented Firestone feature binds the whole tire into one unit of greater strength, cushions road shocks and gives extra protection against punctures.

LONGER NON-SKID MILEAGE—The new scientifically designed non-skid tread is wider, flatter, with more and tougher rubber on the road giving long even wear and thousands of extra miles.

LOW PRICES—The[se] low prices are made possible by volume production in the world's most efficient factories.

THE FIRESTONE NAME AND GUARANTEE—Every Firestone Standard Tire bears the Firestone name, your guarantee of greatest safety, dependability and economy.

$6.95

Firestone STANDARD

| SIZE | PRICE |
|---|---|
| 4.50-20 | $7.45 |
| 4.50-21 | 7.75 |
| 4.75-19 | 8.20 |
| 5.00-19 | 8.80 |
| 5.25-17 | 9.45 |
| HEAVY DUTY | |
| 6.00-17 | $14.30 |
| 6.00-20 | 15.55 |
| 6.50-19 | 17.45 |

FOR TRUCKS AND BUSES

FIRST GRADE MATERIALS AND EXPERT WORKMANSHIP—The Firestone Standard Truck Tire gives long mileage—blowout protection—dependable service.

GUM-DIPPED CORD BODY—Gum-Dipping prevents internal friction and heat giving greater blowout protection.

TWO EXTRA LAYERS OF GUM-DIPPED CORDS UNDER THE TREAD—Binds the tread and cord body into one inseparable unit. Specially compounded rubber in two outer plies from bead to bead rim sidewalls securely to cord body.

TWIN BEADS WITH CORD REINFORC[EMENT]—In larger sizes twin beads are used to give tire firm seat on rim. The beads are tied into the cord body by the special Firestone method of cord reinforcement.

FIRESTONE NAME AND GUARANTEE Assures truck and bus owners greatest safety, dependability and economy.

$16.95

Firestone STANDARD
FOR TRUCKS AND BUSES

| SIZE | PRICE | SIZE | PRICE |
|---|---|---|---|
| 6.50-20 | $21.95 | 7.00-20 | $35.20 |
| 7.00-20 | 29.10 | 30x5 | 21.30 |

Other Sizes Priced Proportionately Low

Firestone SENTINEL
$5.50

Firestone COURIER
$4.98

| SIZE | PRICE |
|---|---|
| 4.50-21 | $5.06 |
| 4.75-19 | 5.92 |
| 30x3½ Cl | 4.33 |

BATTERIES $6.95 Exchange
SPARK PLUGS 58c Each in Sets
BRAKE LINING $3.30 UP PER SET Labor Extra

Listen to the Voice of Firestone, Monday evenings, over N. B. C.—WEAF Network

Klemme Auto Company
Chevrolet Sales & Service Klemme, Iowa

ttening and there-
ood for those desir-
esh.

## Old Friends
## eet--

—For—
s, Lunches, Soft
, Candy, Cigars,
Tobacco, Home
Cream Cones, and

ways Welcome"
## S CAFE

# Avery Items

Mr. and Mrs. Werner Schlawin and daughter were visiting at the Charlie Fritzel home Sunday evening.

The Avery Sunbeam Club met at the home of Irene Marshall on Tuesday afternoon.

Mrs Peter Trampel and daughters, Anna and Wemkie, spent Thursday at the Mrs. Aug Trample home

The Misses Gertie and Wemkie Trampel were shopping in Mason City Wednesday

Mrs Rob Roths and children spent Monday at the Fred Bachman home

Mr. and Mrs Fred Bachman and daughter, Bonnie, and Mrs. Robert Roths and children were business callers at Mason City Thursday They also visited with Jake Bachman who is a patient at the Mercy hospital

Mrs Henry Buseman and daughter Esther, were Friday afternoon visitors at the Robert Roths home

Simus Trampel and children of Williams, were Sunday visitors at the Peter and Mrs August Trampel homes

Mr and Mrs Clarence Bachman and family were Sunday afternon visitors at the Fred Bachman home

Mr and Mrs. Herb Bailey and daughter Ruth were callers at Clear Lake Friday evening

# Ell News Notes

Kenneth Simon of Olaf visited over the week end with Earl Rietz at the home of Mrs Mary Church

Mr and Mrs Will Utt and daughter Marion visited at the Lloyd Smith home Sunday afternoon

Mr and Mrs George Stokesbary and grandson visited at the Albert Kehl home Sunday evening

Mr and Mrs W J Anderson and children were supper guests at the home of Mrs Mary Anderson at Garner Sunday evening

Mrs Kathryn Seibold of LeMars visited a few days the past week at the Truels Steffins home

Mr and Mrs John Loss and Mr and Mrs Mike Kressel and family visited at the Harlow Helps home Sunday evening

## GUTTENBERG MUNICIPAL PLANT VENTURE FAILS

Guttenberg Voters in Guttenberg will go to the polls Thursday, August 20. in a special election called by the city council to vote on disposition of the municipal light plant built two years ago.

Finding that the plant has failed to make sufficient money to pay for itself, the council has entered into negotiations with the Central States Power and Light Corporation. It asks the company to buy the plant and to sell electricity to the town.

Bonds amounting to almost $70,000 at 6 percent interest were issued to finance the construction of the plant in 1934 They contsituted a lien against the earnings.

The first $3 000 of bonds with interest were paid but since September 1, 1935 bonds and interest have been defaulted By September 1 of this year there will be $10,000 in bonds and more than $6.000 in interest in arrears

### Hostesses To Ladies Aid

Corwith Mrs Jennie Ellsworth and Mrs Walter Nall entertained the M G C circle of the Methodist Ladies Aid at the Ellsworth home Wednesday

### Guests From Madelia

Kanawha Mr and Mrs. Shelly and daughters, Evelyn and Mable, from Madelia, Minn, visited at the S S Tande home

## HALDEN TO BE SPEAKER AT BRITT HOBO CELEBRATION

Britt—Berry F Halden of Charlton, republican nominee for United States senator, has been booked to be the featured speaker for the annual convention celebration to be held at Britt He has been scheduled to talk the evening of Aug 20 He is a candidate for the unexpired term of the late Senator Louis Murphy

## RAIN OR NO RAIN, PLANT YOUR FALL GARDEN NOW

Rain or no rain, plant the fall garden now! Second plantings of vegetables, including turnips, carrots, beets string beans, celery cabbage and chard, should be planted immediately so that they will be in the ground ready to grow as soon as rain comes.

Seeds for the late garden should be sown on a well prepared, firm seedbed and should be planted deeper than in the spring Ground should be rolled or packed well following seeding and then left alone until rain sprouts the seed. Do not water to sprout the seed

Later in August, winter radishes and onions can be planted Winter onions are best grown from the small multiplier onion sets.

## BEER AND GAS TAX COLLECTIONS FOR JULY EXCEED 1935

Des Moines—Beer and gasoline tax collections advanced in July as compared with the same month last year, the state treasurer's office reported Friday

Beer tax collections increased about 35 per cent, the $126,441 revenue from beer taxes and permits being a gain of $33.013.

Gasoline tax income totaled $1,345,110, a gain of $252,963

Inheritance tax collections totaled $76.898, a decline of $47,914 for the same month last year.

## EINGINEERS RECLAIM CHEMICALS FROM BEETS

Ames —The lowly corncob still retains its lead as a source of important industrial chemicals in the series of tests made here by Iowa State college engineers in their "cheap raw materials" search that includes current experiments with dried beet pulp.

Destructive distillation (heating in absence of air) of the dried beet pulp has produced such chemicls as methanol, acetic acid and acetone, but in smaller quantities than when corn cobs are used. The beets produced good gas yields, however.

The research is aimed at developing procedures whereby common rural products can be totally changed into something more valuable.

Hans Hanson, widower to Roscoe Norem and Hannah. Wty Deed 7 28-36 $2400 NE¼ NW— Sec. 12-97-23 cont 40 acres.

Harvey A. Sweigard & Carol to C R. Sweigard Q. C. Deed 7-25-36 $197 35 W½ lots 7 & 8, block 37 Orig Garner and W½ lots 5, 6 & 7 block 4 West Side add. to Garner

William Barts & Irene to Mutual Trust Life Ins .Co. Spec. Wty deed 7-13-36 $10 SE¼ Sec. 25-97-26.

Mildred T. Monser & Edward; Fanny M Thompson, widow to Ira N. Thompson Q. C. Deed 6-26-36 $1 W fr½ Sec. 30-94-25, cont 343 A's.

J N. Sprole & Myrtle B. to Mary Thul Wty Deed 7-15-36 $1 lot 40 Sunset View add to Garner.

Anna M Stiehl Frank & hus to Nona Krouse Wty Deed 7-6-36 lot 9 Aud plat or sub-div of SE¼ Sec 30-95-23


T NEGLECT
EE OUR—

## Goods...

n!l be surprised with the fine variety of goods in our DRY GOODS Department Now is a ime to catch up with your summer sewing and ady for SCHOOL TIME and Fall.

ELY DRY GOODS
TEMS . . .

e displaying a nice line of Prints, Voiles, Dimi-Crashes. Batistes, Organdie, etc. A nice line of ing and Linens

SH DRESSES
FOR YOU . . .

lways carry a nice assortment of WASH SES for Ladies and Misses To complete your obe get another dress or two

SIERY AND
LINGERIE . . .

ine of LADIES and MISSES LINGERIE is very ete and our low prices will please the most ular

ca nSAVE MONEY on your HOSIERY bill by ng our well made, newest styled hose Regular knee-high in all patterns.

The Particular Miss
Saves by shopping at

## W. L. Thada's

STORE IN A GOOD TOWN KLEMME, IOWA

## EE... Beautiful Cups and Saucers!

are giving away beautiful CUPS and SAUCERS A Pound of Coffee. Ask our Clerks!

WHERE
## Photographs
ARE
SUPREME

## Russell Studio
Next to J C Penney Co.
MASON CITY, IOWA

## Those Desiring e Comfort Unsurpassed . . .

# emier De Luxe Furnaces

a new furnace for your home should the same careful judging a quality you ercise in buying a new car. Is it not omy to select your furnace on a price e—when the health and well being of ly is so directly dependent on the type g equipment you install?

Premier De Luxe Furnaces have been recognized as America's finest for better than fifteen years, enjoying a reputation built by an honest guarantee of performance and owner satisfaction Today thousands of furnace buyers from coast to coast are trusting their home comfort problems to Premier- a true indication of real furnace value and user confidence

## Insist Upon ALL These Features In Your Furnace:

R ALLOY IRON CASTINGS

DeLuxe castings are made of Premier n. They resist expansion, transmit heat d last longer

SQUARE-END ASHPIT

extra deep, square-end ashpit protects s and makes ash removal easier. Drilled ed for a moistener which makes ash reean and dustless.

SMOOTH RUNNING GRATES

rugged, smooth-running, roller-bearin built for service and Premier guaranteed rotary grates operated by easy-action, h shaker

WO-PIECE FIREPOT

greater depth of the DeLuxe firepot ess frequent firing and provides a reheating power for severest weather ll fuels economically.

EXTRA HIGH COMBUSTION CHAMBER

The extra height of the DeLuxe combustion chamber assures ample air for any fuel Streamlined wall construction gives smooth fire travel to radiator Chamber design and Premier hot-blast tubes prevent smoke and heat waste. Wide double doors for easy firing.

OVERSIZE, ONE-PIECE RADIATOR

The DeLuxe oversize, even wall, one piece radiator transfers warmth faster because of the even thickness and extra surface area. A clean radiator is most efficient, so we provide two cleanouts to make it quick and easy to clean.

AUTOMATIC HUMIDITY CONTROL

Correct humidity protects health, furniture and home furnishings. It is provided automatically by Premier DeLuxe.

## E. F. JACOBS, Hdw.

Klemme, Iowa

arm Service Store"

## PAINTING
SPRAYING, DECORATING, PAPER HANGING
GEO. LAWHORN
Phone 54 Klemme, Iowa

## SHOP IN GARNER
FOR THE THINGS YOU CAN NOT GET AT HOME

# NORGE
## Rollator Refrigerator

Monthly savings as reported by Norge owners amount to as much as $11 a month. Why put off your enjoyment of this luxury that saves so much more than it costs? Come in and get the facts.

Choose the Refrigerator with the Press Action Lazilatch; Combination Bottle and Dairy Rack, Sliding Utility Basket; Adjustable Shelf; Improved Automatic Flood Light. Closely Spaced Shelf Bars; Almost Everlasting Rollator Compressor; Many other improvements and refinements.

## Shannon-Bohn, Inc.

## Poultry Feed

We are interested in your success and our interest does not end with your purchase of Chicks. If you want to know anything about FEED, call us We handle the well known AMES Poultry Feeds, and will be glad to help with your poultry problems.

## BUTZ HATCHERY

2 Blocks South Of Tourist Park
PHONE 233 GARNER PHONE 26 MESERVEY

## Health

Good health comes as a reward for observance of natural law; ill health is the penalty of its concious or unconcious violation My part is to assist Nature. You'll be surprised how apparently complicated conditions yield to simple natural treatment.

DR. R. E. ULRICH
Chiropractor

## Straw Hats

When your hat becomes soiled and dirty, send it to us for cleaning It will look like new when we get through with it. Have your caps and ties cleaned here.

## Modern Cleaners
Chris J. Johansen, Prop.

## "Cool as a Cucumber"

That describes those nifty Summer Suits we are featuring at low prices Complete line of Summer Trousers in all weaves Complete your summer wardrobe with one of our new Straw Hats, an Arrow Shirt or Sport Oxfords.

## WILLE'S
CLOTHING AND SHOES GARNER, IOWA

MAGICLEAN
"SUPER-CLEANING THAT RESTORES BEAUTY TO CLOTHES"

We block hand or machine knit garments. Super-Cleaning and pressing for charm and beauty. Alteration of any description, on any kind of material.

GARNER DRESS CLUB

GAS And ELECTRIC
## Wash Machines

Electric Irons, Wash Tubs, Copper Boilers, Clothes Baskets, Ironing Boards, Clothes Lines and Pins.

BICYCLES
Get our prices on Bikes!

## Coast-To-Coast Store
Kerr & Steinberg, Owners

## Your Summer Clothes

Now is a good time to freshen up your summer wardrobe by making a few things you need. Take advantage of our low prices on Dimities, Batistes and Seersuckers.

FOR REAL COMFORT—

Lounge or relax in Slacks and Sport Shirts or Seersucker pajamas. Ladies! Get that snappy looking bathing suit here.

## C. H. SCHISSEL, Dry Goods

## W. D. DALY
ATTORNEY-AT-LAW
First Door South of Postoffice
Phone 140—Garner

Frank Senneff F.E. Blackstone
Senneff & Blackstone
LAWYERS
Garner Iowa

FOR ALL KINDS OF
SIGNS
AND WINDOW DISPLAYS
W. S. LEE
GARNER, IOWA

C. R. SWEIGARD
Notary Public
General Insurance
Phone 78 Garner

## Oldsmobile....

"RIDES LIKE A MILLION"

Compre OLDSMOBILE with other cars of similar price and you realize there are many definite reasons why OLDSMOBILE "rides like a million" the car with the modern fine car features. Before you buy get double proof. Drive! Compare!

## GARNER MOTOR SALES

# Current Events in Review

## By Edward W. Pickard

© Western Newspaper Union

### Spanish Government Is Checking the Rebellion

REPORTS from various sources when analyzed indicated that the Spanish government was more than holding its own in the desperate fighting with the Fascist rebels. It was sending men out to check the advance of General Mola's columns on Madrid from the north and bombing rebel strongholds in that part of the country, as well as Cordoba and Seville in the south and Ceuta and Melilla in Morocco. The loyalists won decided victories at Caspe in the Guadarrama mountains where the rebels were trying to break through to Madrid, and at Oviedo.

C. G. Bowers

Mola's officers explained that he was waiting for the arrival of General Franco's forces from the south, but those troops had not been able to get very far in their advance on the capital. Their chieftains, however, professed to be confident of ultimate victory.

Claude G. Bowers, American ambassador to Spain, was cut off from communication with the summer quarters of his embassy at San Sebastian for several days, being himself at his summer residence in Fuentarrabia, close to the French border. He finally got in touch with the embassy and removed the staff to his villa. Mr. Bowers also provided safe haven for a number of other foreign diplomats and their families. He said he had ascertained that not a single American had been injured in the civil war. American warships and liners were utilized to evacuate all the Americans in ports where their lives were in danger.

### Nazi-Polish Quarrel in Danzig Is Ending

ACCORDING to announcement by a Polish news agency which is generally considered to be the mouthpiece of the Polish foreign office, an accord has been reached between Berlin and Warsaw on the policies to be followed in the Free City of Danzig. The Nazis are said to have agreed to give explanations that will take the sting out of recent incidents in the city. The texts of notes exchanged between Germany and Poland will be submitted to the League of Nations before being made public.

### Vimy Ridge Memorial Unveiled by Edward

MORE than 100,000 persons stood in silence at Vimy, France, as King Edward VIII of England unveiled the magnificent memorial built by France to commemorate the heroic capture of Vimy Ridge by the Canadian forces in April, 1917. After greeting President Lebrun of France in French, the king said:

King Edward

"We raise this memorial to Canadian warriors. It is an inspired expression in stone chiseled by a skillful Canadian hand of Canada's salute to her fallen sons. It marks the scene of feats of arms which history will long remember and Canada can never forget. And the ground it covers is the gift of France to Canada."

The dedication culminated ten years of labor and an expenditure of about $1,000,000 on erection of the memorial. The work was completed after earlier delays in construction because of difficulties in finding the 7,000 to 8,000 tons of special stone required.

Walter S. Allward, Toronto architect and sculptor who designed the monument for the Canadian battlefields memorial commission, supervised the preparations for the unveiling.

### Sir Henry Wellcome, Scientist, Dies

SIR HENRY WELLCOME, who was born in a log cabin in Wisconsin 83 years ago and who became one of England's greatest scientists and explorers, died in London following an operation. His scientific achievements ranged from the establishment of physiological laboratories to pioneering in the field of archaeological survey through the use of airplanes. He won the Royal Humane society life saving medal in 1885 and as late as 1927 founded the Lady Stanley Maternity hospital in Uganda, Central Africa.

### Queen Mary Sets New Atlantic Record

THE Queen Mary, Cunard White Star line's great liner, set a new transatlantic record in her latest crossing to New York, taking the blue ribbon of the sea from the Normandie of the French line. Her time from Cherbourg breakwater to Ambrose lightship was four days, eight hours and thirty-seven minutes. This beat Normandie's record by three hours and five minutes, but Queen Mary's course was somewhat shorter than that taken by her rival, and the latter still holds the speed by hour record.

Flying out to greet the British liner, a big seaplane piloted by Capt. W. W. Wincapaw fell to the sea. The nine persons aboard were picked up by a boat from the liner Exermont, but one of them, E. T. Ramsdell, a Boston newspaper photographer, was fatally injured.

### Repudiate Debts If Lemke Loses, Says Coughlin

FATHER CHARLES E. COUGHLIN, speaking at the home-coming celebration for William Lemke at Hankinson, N. D., advised his hearers to repudiate their debts if the Union party candidate were not elected President. "And if anybody tries to enforce them," he added, "repudiate them also." This, the priest declared, is the only way out.

### Board Is Appointed to Study Drouth Remedies

SCATTERED rains over limited areas brought only temporary relief from the heat and drouth, and then warm weather started a new advance over the corn belt. The federal crop reporting board in Washington said the drouth was as severe as that of 1934 and worse than any since the western country was settled. The serious conditions prevailed over practically the entire area from the Rocky mountains in Montana to the Hudson valley in New York and southward over western Pennsylvania, central Maryland, the Ohio valley, parts of Arkansas, and most of Oklahoma.

M. L. Cooke

It was announced in Washington that President Roosevelt had created a national committee to study measures for remedying conditions in the drouth region through utilization of natural resources. The committee is headed by Morris L. Cooke, rural electrification administrator. Other members are Col. Richard C. Moore of the army engineers; John C. Page, acting commissioner of the bureau of reclamation; Frederick H. Fowler of the national resources committee; Rexford G. Tugwell, resettlement administrator, and Harry L. Hopkins, works progress administrator.

Mr. Roosevelt intends to make a trip through the drouth area late in August.

### Many Quitting the CCC to Take Private Jobs

DIRECTOR ROBERT FECHNER reports that nearly 13,000 members of the Civilian Conservation Corps left that organization during June to accept private employment, and he said this was largely attributable to the general improvement in business conditions, and in part to the practical education given the men.

The exact number discharged in June was 12,995, the largest group to quit since the corps was reduced to a maximum of 350,000.

### Nominations for Senate Are Made in Iowa

IOWA Republicans nominated Barry Halden of Chariton, editor and American Legion leader, for the United States senate seat made vacant by the death of Louis Murphy. His Democratic opponent is Guy M. Gillette.

The state Farmer-Labor party delegates met in Des Moines and named former Senator Smith Wildman Brookhart as their candidate for the seat. Until recently he has been connected with the New Deal farm organization.

### Ousting of Eleanor Holm From Olympic Team

PROBABLY the controversy over the ousting of Eleanor Holm from the American Olympic team is destined to be long lived; but it is difficult to see how the committee could have done otherwise in the circumstances. The backhand swimming champion, who is Mrs Jarrett in private life, refused to obey the training rules and indulged in several drinking parties on the ship that carried the athletes to Germany. She disregarded warnings, and afterward said the officials knew she liked "a good time, particularly champagne." Her defenders seem to think she was old enough and experienced enough to be permitted to do as she pleased, regardless of the effect on discipline.

### Organized Labor Split Nears the Climax

IT SEEMS at this time that nothing can prevent the great schism in the ranks of American organized labor. John L Lewis, head of the United Mine Workers, and his followers in the industrial union movement, are determined to go ahead with their plans for the organization of steel workers into a mass union, and now have expanded their program, proposing to unionize thus the employees of steel fabrication and processing plants.

Moreover, Lewis and his associates have declared they will not appear before the executive council of the American Federation of Labor to stand trial on charges of "fomenting insurrection," so it appears the council can do nothing but suspend the rebels and their unions, these constituting about one third of the federation's membership. If this is done, the final decision as to expulsion of these unions will be made by the national convention in Tampa in November.

### Gov. Landon Accepts the Republican Nomination

GOV. ALF. M. LANDON now knows officially that he is the Republican nominee for President of the United States. Before more than 100,000 of his fellow citizens he stood at the south entrance of the Kansas capitol in Topeka and received the formal notification from Congressman Snell of New York, who was permanent chairman of the Cleveland convention. Around him were grouped a thousand leaders of the party, and in front of him were the throngs of his supporters and admirers who had gathered from far and near to do him honor and to witness the ceremonies. Trains, automobiles, buses and airplanes had been pouring them into Topeka for several days and the gayly decorated little city was crowded to the limit. Everyone was happy and enthusiastic and everyone appeared confident that Landon would be elected.

Gov. Landon

The nominee's speech of acceptance was the plain spoken, outright kind of talk his hearers expected. Asking divine guidance to make him worthy of the faith and confidence shown in him, he said:

"This call, coming to one whose life has been that of the everyday American, is proof of the freedom of opportunity which belongs to the people under our government."

Here, briefly, is what Mr Landon had to say on some of the more vital issues:

Recovery — "The record shows that these (New Deal) measures did not fit together into any definite program of recovery. Many of them worked at cross-purposes and defeated themselves. The nation has not made the durable progress, either in reform or recovery, that we had the right to expect . . . We must be freed from incessant governmental intimidation and hostility. We must be freed from excessive expenditures and crippling taxation. We must be freed from the effects of an arbitrary and uncertain monetary policy, and from private monopolistic control."

Relief—"Let me emphasize that while we propose to follow a policy of economy in government expenditures, those who need relief will get it. We will not take our economies out of the allotments to the unemployed. We will take them out of the hides of the political exploiters."

Agriculture—"We shall establish effective soil conservation and erosion control policies in connection with a national land use and flood prevention program—and keep it all out of politics. Our farmers are entitled to all of the home market they can supply without injustice to the consumer. We propose a policy that protects them in this right . . . We propose to pay cash benefits in order to cushion our farm families against the disastrous effects of price fluctuations and to protect their standard of living."

Labor—"The right of labor to organize means to me the right of employees to join any type of union they prefer, whether it covers their plant, their craft or their industry. It means that, in the absence of a union contract, an employee has an equal right to join a union or to refuse to join a union."

Constitution—"It is not my belief that the Consitution is above change. The people have the right, by the means they have prescribed, to change their form of government to fit their wishes . . . But change must come by and through the people and not by usurpation. . . . The Republican party, however, does not believe that the people wish to abandon the American form of government."

State Rights — "There has now appeared in high places a new and dangerous impulse. This is the impulse to take away and lodge in the Chief Executive, without the people's consent, the powers which they have kept in their state governments or which they have reserved in themselves. In its ultimate effect upon the welfare of the whole people, this is the most important question now before us. Shall we continue to delegate more and more power to the Chief Executive or do we desire to preserve the American form of government?"

# STAR DUST

## Movie • Radio

### By VIRGINIA VALE

THE death of Thomas Meighan may not mean very much to the younger movie-goers, but it will shock those who remember him as one of the big stars of the days of silent pictures. Like many stage stars, he was not too sure at first that he would like pictures.

But he did "The Miracle Man" and with it hit his stride. Oddly enough, Lon Chaney made his name in that picture too. And so did Betty Compson, who was finding it none too easy to climb the ladder of fame.

Nobody suspected that "The Miracle Man" would be such an epoch-making picture as it was. But it established its three leading actors as stars almost overnight.

—★—

And speaking of star-making pictures, see what's happened to the people who appeared in "The Private Life of Henry the Eighth," none of whom were well known in this country till it was released—and the rest of the world had acclaimed only Charles Laughton, of the cast.

Charles Laughton

But since then Laughton, Robert Donat, Merle Oberon, Wendy Barrie and Binnie Barnes have been welcomed by Hollywood. All have been extremely successful in American pictures.

—★—

**Since her marriage Jean Parker has been luckier than many Hollywood brides; she has had assignments that provided a pleasant honeymoon. First they went to Texas, on location with the company that was making "The Texas Ranger"; now they're off to Mammoth lake and the mountains for "King of the Royal Mounted." Now all she needs is an engagement with some company that's headed for Honolulu, Hollywood's pet honeymoon spot.**

—★—

Joe Penner is going to make that picture at last. And because children have become sure-fire hits on the screen, he'll be assisted by Patsy Lee Parsons, a five-year-old who sings and dances. The dancing teachers of this land ought to give Shirley Temple a medal or something. Everywhere—even out in the country where you wonder where and how they can take dancing lessons, you see little girls doing tap dancing nowadays. And Shirley is responsible for that!

—★—

Just one more story of the way things happen in Hollywood. Samuel Goldwyn wanted a German actress for a role in "Come and Get It." He was sure that none of the local talent measured up. So he had old German films run off for him, for days and days, in the hope of seeing exactly the right actress in one of them. If he found her, of course he'd have to find out where she was, and put her under contract, and have her brought to California at once.

He found the girl in a picture called "Frederika" and the wheels began to turn. Then it was discovered that she is Mady Christians, who has been right in Hollywood for two years, yearning to make a lot of pictures but not getting too many assignments.

—★—

Remember Joan Crawford in "Dancing Lady"? The picture is being re-issued, not because of Joan's popularity, but because Fred Astaire had a small part in it. Nelson Eddy had a bit, too—just a flash and he's gone. And now see what fame the gentlemen have attained on the screen! Fred Astaire has achieved an unprecedented popularity in the gay night club type of vehicle; Nelson Eddy has become the idol of millions of movie goers as well as radio listeners.

Joan Crawford

—★—

*ODDS AND ENDS . . . Don't miss "The Moon's Our Home" if you want to see a very funny picture . . . Richard Arlen has just entered the Vancouver $5,000 golf tournament; he'd rather golf than eat . . . Joe E. Brown and his wife went to Peoria, Ill., for the opening of his picture, "Earthworm Tractors," Peoria being the world's tractor center . . . This last year in radio has proved that the public doesn't care any more for programs that depend on gags instead of funny situations . . . And the fact that Ed Wynn failed to regain his former popularity is one proof of it . . . Rubinoff (and his violin) turned down an offer to reappear with Eddie Cantor . . . Constance Bennett, Simone Simon, Loretta Young and Janet Gaynor will work together in "Ladies in Love"—and Hollywood looks for displays of temperament from at least three of them before the picture's finished.*

© Western Newspaper Union.

# Curiosa Americana

### By Elmo Scott Watson

**HE Didn't Say It**

POPULAR belief ascribes to Horace Greeley, editor of the New York Tribune, the admonition "Go West young man, go West!" But Greeley didn't originate that phrase—he only helped popularize it.

The man who first wrote it (at least, in its application to the American frontier) was John L. B. Soule, editor of the Terre Haute (Ind.) Express. In 1851 Richard Thompson also wagered a barrel of flour that Soule could write an article that would be attributed to Greeley.

The result was a column editorial about the West's opportunities for young men in which Soule declared that Horace Greeley could never have given a young man better advice than contained in the words "Go West, young man, go West!" Although stated merely as Soule thought Greeley might have expressed it, newspapers all over the country began to credit Greeley with the epigram.

Finally Greeley reprinted Soule's editorial with a note stating that even though he endorsed the sentiment, he did not originate the "Go West" phrase. But people kept right on believing Greeley said it and they still do.

Similarly, they attribute to Charles A. Dana, famous editor of the New York Sun, the definition of news—"If a dog bites a man, that is not news, because it happens so often; but if a man bites a dog, that is news." The real author of that saying was not Dana—although he endorsed it, but John B. Bogart, city editor of the Sun from 1873 to 1890.

**Joke on the Library**

BOSTON, the "Athens of America," is proud of her public library as one of the symbols of her pre-eminence as a cultural center. On three sides of the building are names cut in blocks of granite—immortal names, selected after much deliberation from the pages of universal history. They were culled with care from all branches of human achievement and knowledge so that future generations might read them and be reminded of the accomplishments of the men who bore those names.

All of which was very fine until one day a newspaper reporter happened to read downward the names on one of the blocks. They were:

| | | |
|---|---|---|
| Moses | Mozart | Wren |
| Cicero | Euclid | Herrick |
| Kalidasa | Aeschylus | Irving |
| Isocrates | Dante | Titian |
| Milton | Epictetus | Erasmus |

Then he wrote a story for this paper pointing out the fact that the initial letters of the names spelled out the name of McKim, Meade and White, the firm of New York architects which had designed the edifice. Great was the indignation of the board of trustees when they realized that some one had "put it over" on them. So they quickly had the names chiseled off and substituted a new plaque which wouldn't give the architects some free advertising with an acrostic from the names of the immortals.

**A "Foreign" President**

THE Constitution of the United States says that only a native-born citizen of the United States shall serve as President. Does that mean that if a President becomes a citizen of another country, he is automatically barred from office?

If it does, then Abraham Lincoln should have been deposed from the Presidency three weeks after he was inaugurated. For on March 29, 1861, the regent captains of the tiny European republic of San Marino officially made Lincoln a citizen of that republic. In the San Marino archives is a letter from the American President thanking his "great and good friends" for the honor and if this can be construed as an acceptance of it, then he became a citizen of San Marino.

But Lincoln wasn't the only "foreign President." Herbert Hoover was another. Under the laws of Switzerland, while he was President he was still a Swiss (and still is) and technically subject to military service in the European republic just because his ancestor, a man then going by the name of Huber, came to this country more than 100 years ago and didn't officially relinquish his citizenship in his native land.

© Western Newspaper Union.

**Growing Tulips**

The industry of growing tulip bulbs is found to be suited to almost any part of the United States where soil and climate are suitable for oats.

**Earth Is One Second Ahead**

Mother Earth is one second ahead of time as compared to the time taken before June, 1934, and one day is not always exactly 24 hours. This discovery was made in Germany in checking six quartz clocks in Berlin.

**Healthy at 12,000 Feet Depth**

Changes in the system of mining in the Witwatersrand district of South Africa will make it possible to work under healthy conditions at a depth of 12,000 feet.

# What [illegible] S.C[illegible] Thinks a[illegible]

The Fair Se[illegible]

BOHEMIAN [illegible] CALIF.—Up here [illegible] hemian club's grove [illegible] ing the summer encam[illegible] women are allowed eith[illegible] or on the leash. I've bee[illegible] about their little peculi[illegible]

If two women were ca[illegible] a desert island with just [illegible] for com[illegible] after, le[illegible] or fifteen[illegible] rescue s[illegible] rived, t[illegible] be half [illegible] gangplan[illegible] either re[illegible] the rea[illegible] tant thi[illegible] been int[illegible] along to [illegible] companio[illegible] matter i[illegible]

Irvin S. Cobb

were falling and the wi[illegible] they'd stop right there[illegible] tracks and thresh it all [illegible]

If you doubt this, see [illegible] pens when a pair of [illegible] swapping good-bys, afte[illegible] day conversation, on [illegible] long chatty motor trip to[illegible] they can find a narrow[illegible] where they'll block traf[illegible] where they'll halt, alway[illegible]

It's a curious sex, any[illegible] take it. But we men keep[illegible] it and liking it. I don't kn[illegible] er we're dumb—or num[illegible] be one or the other

* * *

**Chip Off the Old Bl[illegible]**

CELEBRATING his fifth[illegible] the other day, my sm[illegible] son and namesake met[illegible] gentleman of like age wh[illegible] that his nurse brought h[illegible] party in a car.

"Can your mama drive[illegible] inquired the guest.

"No," answered my de[illegible] "but I'm going to teach [illegible] you do is start off and ta[illegible] till you have to stop, and [illegible] say, 'Damn those red l[illegible]

It would appear that C[illegible] been listening to his gra[illegible]

* * *

**Praising King Edw[illegible]**

IF HE was a Commun[illegible] breed who are usua[illegible] baked mentalities, it was[illegible] be expected that his effort[illegible] der King Edward should h[illegible] heavens—a fizzle.

If he was a lunatic, then[illegible] kind of lunatic who shou[illegible] the rest of his days beh[illegible] walls. If he was a delic[illegible] sassin—well, at least he[illegible] gallant monarch a chance[illegible] how gallantly monarchs[illegible] have in the face of dange[illegible]

Any man, given the roy[illegible] ground and an open pat[illegible] throne, can be a king, but[illegible] ery king is a man. This k[illegible] he proved it and this par[illegible] world rejoices at the outc[illegible]

* * *

**The Troubles of Euro[illegible]**

WE MAY have our o[illegible] bles, including so[illegible] mounting taxes over the l[illegible] so much mountain music [illegible] radio, but what with Spa[illegible] by internal war, and Fran[illegible] ing strikes which almost [illegible] mate war, and Poland t[illegible] ing revolt against Nazi co[illegible] what, laughably, is call[illegible] "Free" City of Danzig, a[illegible] rest of them pretty general[illegible] ing in their respective politi[illegible] seroles, we're lucky.

In fact I can think of [illegible] thing the European nation[illegible] which we could use, but, al[illegible] never get, needless to say, [illegible] to the money they owe us.

* * *

**How the League Perfor[illegible]**

UNDER the rattle of the m[illegible] guns and the shrieks [illegible] victims as civil war flames [illegible] Spain, that faint creeping [illegible] which you hear, sounding [illegible] thing like a mouse in the wa[illegible] ing, is the League of Natio[illegible] ing its customary prompt s[illegible] enforce peace upon this a[illegible] other distracted countries w[illegible] ever.

By the way, does anyone r[illegible] ber when, once upon a [illegible] time, there was a war to e[illegible] persistent disease called w[illegible] final war which forevermore [illegible] restore true democratic pri[illegible] and motherly love to rival n[illegible] and embittered peoples? T[illegible] the result makes one almo[illegible] spair of ever finding a cu[illegible] my dandruff.

IRVIN S. C[illegible]

Copyright.—WNU Service.

**Pandas Live in Trees**

The panda, not to be co[illegible] with the giant panda, is a sc[illegible] puzzle. In some ways he [illegible] and acts as if he might be [illegible] tive of the raccoon. In other [illegible] he seems to be kinfolk to [illegible] Scientists never have been a[illegible] decide this question, so they [illegible] him a family name of his [illegible] Aelurus fulgens. In their [illegible] Nepal, pandas live in holes in [illegible] and sometimes ride among [illegible] rocks. They are nocturnal [illegible] tures, and it is customary for [illegible] to have twins. Their cry is a [illegible] den squawl.

# hrine Holds Annual Convention in Seattle

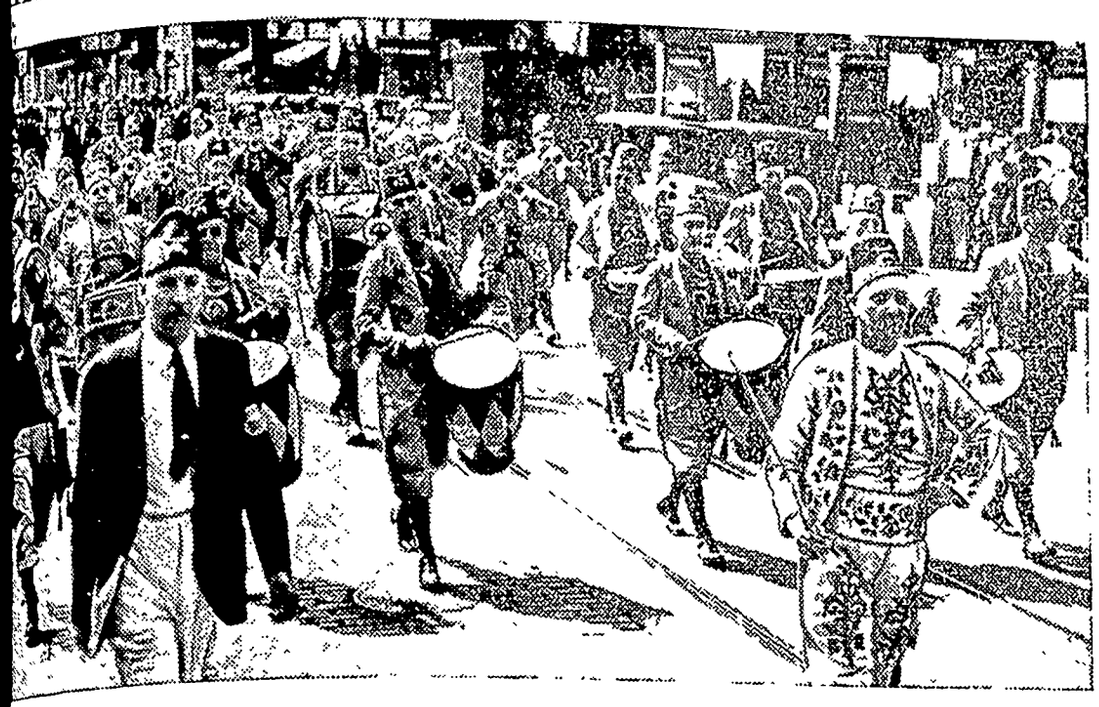

s of members of the Shrine from every state in the Union gathered in Seattle for the order's ntion. Photo shows Medina patrol of Chicago in a street parade. Before the close of the con- elegates voted to continue the charitable work of the Shrine in maintaining hospitals in various care and treatment of crippled children.

# ash Stars Represent Uncle Sam in Olympics

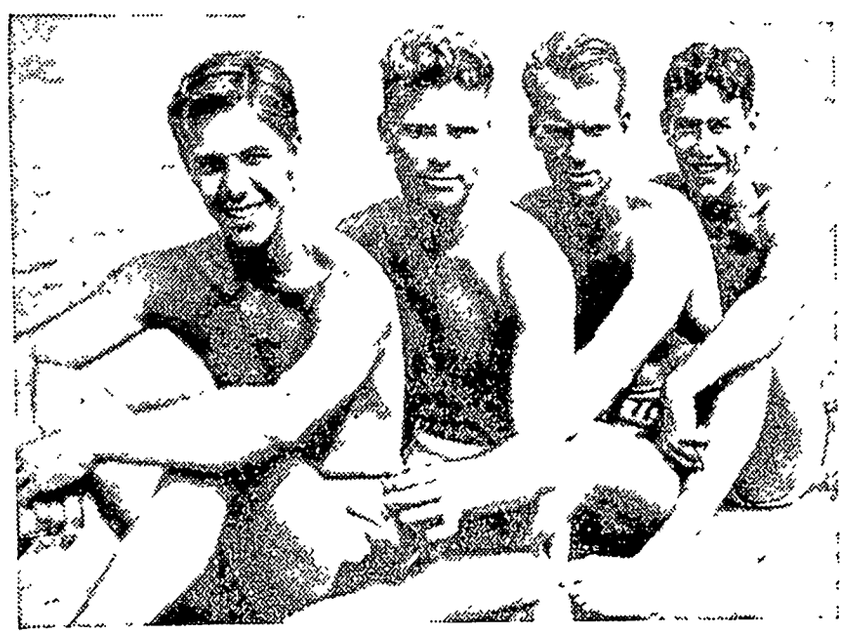

f World Berlin ic Games

e mermen who repre- Sam in the diving he Olympic games in y are, left to right: r and Elbert Root of shall Wayne of Miami, l Green of Chicago. letes in many sports nited States and other ave gathered in the ital for the contests.

ROAD QUEEN

s "Railroad Queen" iss Marybeth McGurk, Chicago, during the re- ation of railroad week.

## Three Sets of Twins in Succession

Three sets of twins in succession have been welcomed to the family of the Andrew Jackson Robertsons of Walla Walla, Wash. Born in 1933, 1934, and 1936, only the youngest pair were of the same sex.

# ernment's Slice From Loaf of Bread

rs of the Conference of National Bakery Executives meet- cago were shown by W. E. Long how big a portion of a 15 the federal tax collector gets. Taxes take that part which holds in his right hand. Members of the conference agreed to bread wrappers the exact amount of tax levied against each quaint the American public with the tax problem.

## ROCKEFELLER IS 97

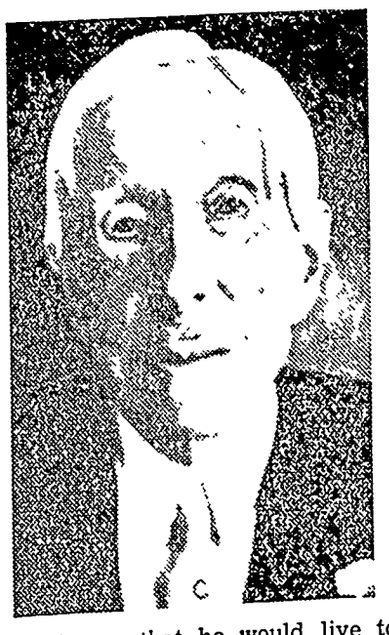

Declaring that he would live to be one hundred, John D. Rockefeller celebrated his ninety-seventh birthday recently at his estate at Lakewood, N. J. The aged philanthropist observed the day in his usual quiet manner.

# 64,000,000 Triborough Bridge Is Completed

massive Triborough bridge linking Manhattan, the Queens and the Bronx, which was recently dedi President Roosevelt. It was built at a cost of $64,000,000 by the PWA. Photo shows one of the ns in this great chainwork which is second in size to the Golden Gate bridge in San Francisco.

# Scenes and Persons in the Current News

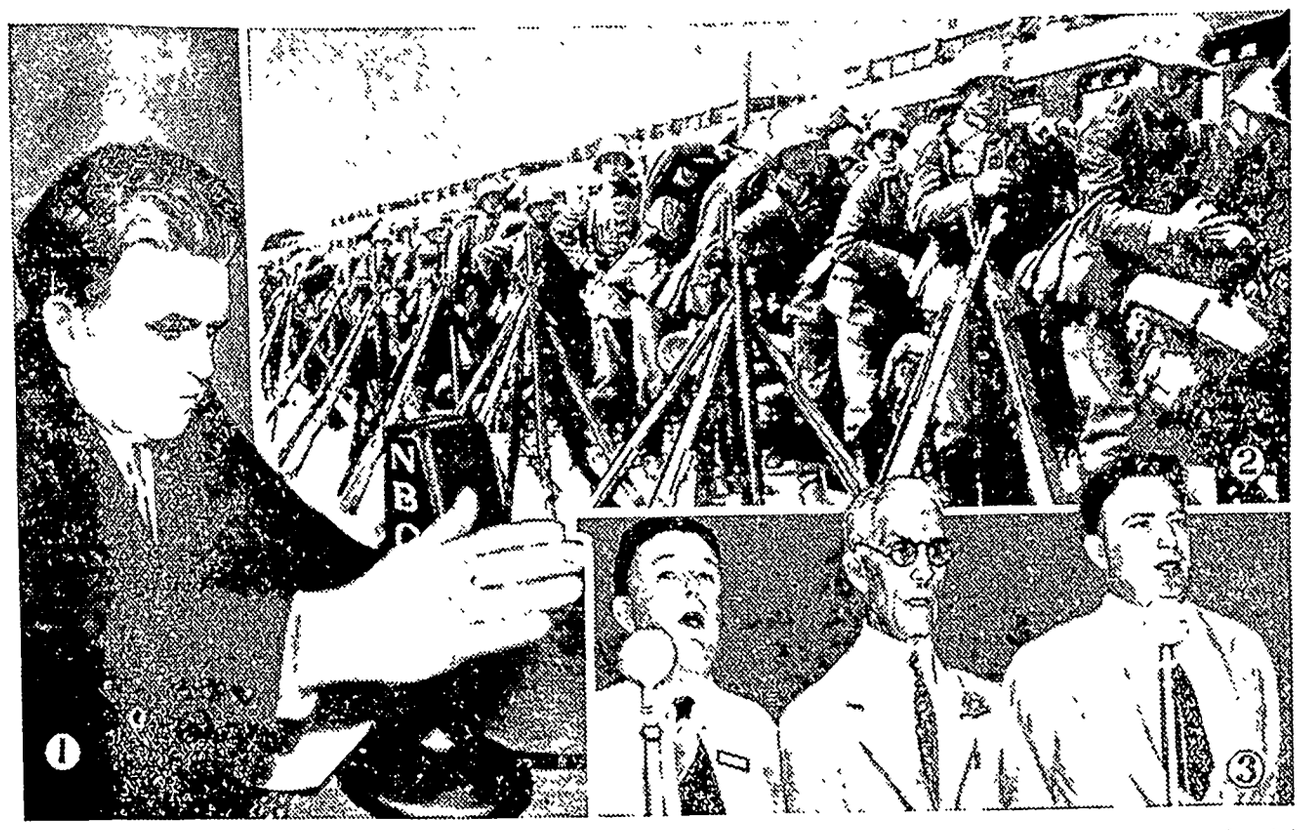

1—John L. Lewis, president of the United Mine Workers of America who has refused to appear for trial before the American Federation of Labor. 2—German troops boarding a train to cross the Polish corridor, now regarded as one of Europe's danger spots. 3—Scene at convention of Townsendites held recently at Cleveland. Dr. Townsend, founder of the old-age pension movement is seen in the middle.

## Water Now Rushes Through Sluiceways of Norris Dam

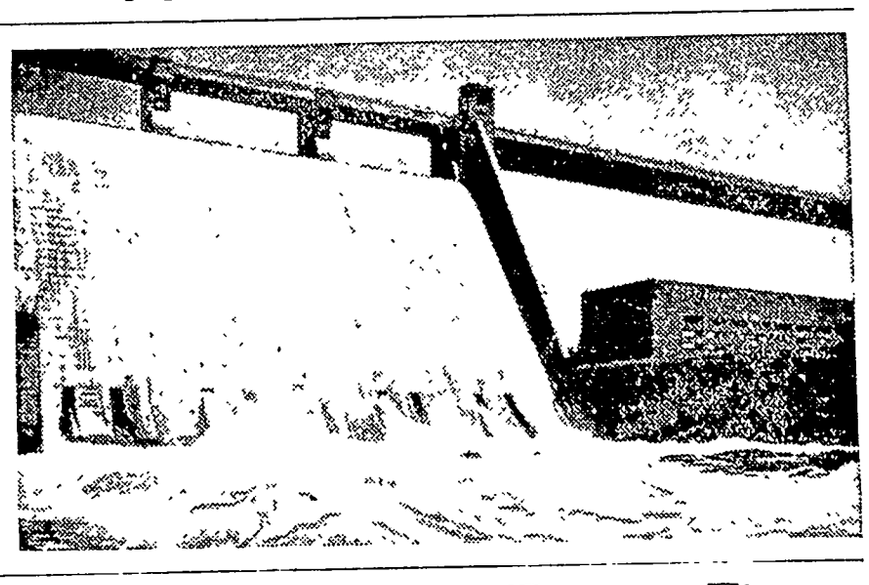

Water is seen being let through the sluiceways of Norris dam, Tennessee, for the first time since the dam gates were closed to Great Norris lake, immediately after the dam was completed. The gates were opened to raise the Tennessee river to its normal level, thus providing transportation and increasing power production at Wilson dam, Muscle Shoals. Norris dam cost about $33,000,000 to build.

# Six Alarms Sounded for Baltimore Factory Fire

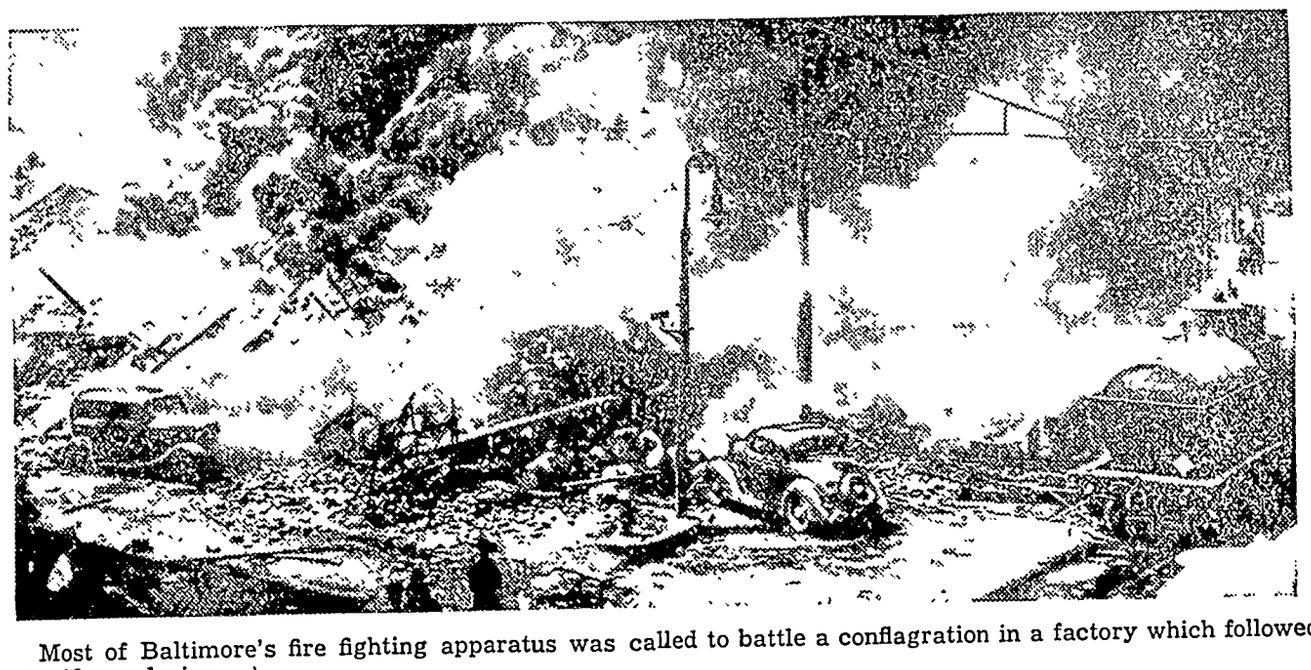

Most of Baltimore's fire fighting apparatus was called to battle a conflagration in a factory which followed a terrific explosion.

## "Boy Orator" Seeks U. S. Senate Seat

### Defeated Gore in Primary in Oklahoma

Rep. Josh Lee, the "boy orator" who defeated blind Senator Thomas E. Gore in the senatorial primary in Oklahoma. He took issue with the anti-New Deal views of the veteran who had represented Oklahoma from statehood in 1907 until 1920 when he was beaten. Senator Gore was called out of retirement [illegible] ago by a heavy vote.

**Birds Eat Roast Bugs**

Yosemite National Park.—Park rangers say birds no longer seek worms. They wait till motorists arrive, then sweep down and pluck the hot roasted bugs from radiators.

## YOUNG EDUCATOR

The Rev Francis Kelley, 34, newly appointed president of Seton Hall college, South Orange, N. J., is the youngest college head in the United States. He was formerly head of the college's philosophy department.

# Refugees From the "Dust Bowl" Seek New Homes

Penniless, without shelter and looking for work these refugees from the drouth-ridden "Dust Bowl" have become squatters along the highway near Bakersfield, Calif. There are 22 in the family which came from Oklahoma.

## NOTICE OF PROBATE OF WILL

STATE OF IOWA:
Hancock County ss.

TO WHOM IT MAY CONCERN

YOU ARE HEREBY NOTIFIED That an instrument of writing purporting to be the last Will and Testament of William J Schlawin deceased, dated June 27 1936 having been this day filed, opened and read and the 12th day of August 1936 is fixed for hearing proof of same at the Court House in Garner, Iowa, before the District Court of said County or the Clerk of said Court, and at 2 o'clock p m of the day above mentioned, all persons interested are hereby notified and required to appear, and show cause, if any they have, why said instrument should not be probated and allowed as and for the last Will and Testament of said deceased.

Dated at Garner, Iowa, August 4th, 1936

ELMER RAW
Clerk of District Court
(Publish Aug 5, 1936)

The longest pipe line in the world (1,150 miles) is in Asia

## Had Birthday Party

Miss Ruth, daughter of Mr. and Mrs. Lester Stille, entertained a number of girls at her home Tuesday afternoon, the event being her birthday. The girls enjoyed playing games after which lunch was served by Mrs. Stille.

## NEW SOIL CONSERVATION RULING MADE

Word has been received by Ben V. Greiman, Chairman of the Hancock County Soil Conservation Committee, that small grains cut for for feed cannot be classified as hay if grain has formed before the cutting, and if small grains have been cut with a binder and bound into sheaves it would be evidence that grain had formed.

Producers who might have planned to comply by stacking and using for hay oats already cut, providing they had a good stand of some legume crop will not be eligible for soil conserving payment.

For further information producers should see members of county committees, their township committee or County Agent.


The Theatre Beautiful

**AVERY**

Garner, Iowa

**Wednesday and Thursday, Aug. 5 and 6: BANK NITE THURS.**
The seasons smartest show Wm Powell, Jean Arthur in—
**THE EX-MRS. BRADFORD**
Under the stress of a triple murder case his ex-wife plays a daring game to get him back
MELODY IN SPRING a 2 act musical

**Friday and Saturday, August 7 and 8: Double Feature**
The mile a minute of fun and thrills
**SPEED**
With James Stewart, Wendy Barrie, Ted Healy, Una Merkel. 300 miles an hour with youth racing to new records in fun and thrills AND John Arledge, Louise Latimer in
**TWO IN REVOLT**
A drama of wild horse courage and dog devotion.

**Sunday, Monday and Tuesday, August 9, 10 and 11**
The sequel of "The Call of the Wild" Jack London's
**WHITE FANG**
With Slim Summerville, Jean Muir, Michael Whalen. Male and female in a lawless land where a man takes what he wants—if he can keep it If you've seen "Call of the Wild" you will want to see "White Fang" BOLD KING COLE—Color Cartoon

**Coming Aug. 16, 17, 18: Jane Withers in LITTLE MISS NOBODY**

**Coming Aug. 19 and 20: Sylvia Sidney, Spencer Tracy in FURY**

**Shirley Temple in POOR LITTLE RICH GIRL is on the way!**

**For relaxation — Attend the Avery**



IT IS not the rich nor the powerful nor the greedy who pay the taxes on cigarettes or gasoline or cosmetics or electricity or the many other forms of indirect taxes which constitute the great bulk of all taxes.

THESE taxes are paid by the forgotten man and their presence and increase will forever bar to him the more abundant life.

A 6½% reduction in the cost of government would pay the domestic electric bill of every home in the nation

**Central States ELECTRIC COMPANY**

Superior Electric Service at Surprisingly Low Rates



FEDERAL DEPOSIT INSURANCE CORPORATION — $5,000 MAXIMUM INSURANCE FOR EACH DEPOSITOR — MEMBER

# A Friendly Caution!

You will enjoy your vacation more if you know your funds are safe Before you start out, whether you take a motor trip, a journey to the mountains, seashore, or abroad, it is a wise plan to change your money into.

**AMERICAN EXPRESS TRAVELERS CHEQUES**

These Cheques make your travel funds safe. If they are lost or stolen (uncountersigned), you lose nothing. The amount involved is refunded to you In spending them, the only identification needed is your second signature. They are issued in convenient denominations of $10, $20, $50 and $100 at only 75c per $100. They are accepted wherever, or however, you travel in this country or abroad

**First National Bank**
Oldest Bank in Hancock County


# Local Happenings

## Klemme and Vicinity

DIRT FOR FILLING—call at North Iowa Grain Company. 2tc

Oscar Carlson, of Clear Lake was visiting in Klemme Tuesday.

Alfred Carpenter is painting Dr Dulmes' office and home this week.

Paul Grange and family were visiting at Northwood Sunday

Mrs. W F Pavey, Wayne and Juanita were Mason City visitors Thursday

Mr. and Mrs. Albert Barz, Ethel and Edward, Mrs. Lena Shcroeder were Mason City callers Thursday

FOR SALE—The Kessler home and other homes in Town. Buy a home in Klemme. F. A. Arnold tfc

Mr. and Mrs. Frank Clark, of Garner, were Klemme visitors last Thursday evening.

Mrs. Ben Coobs, Peggy, Melvin and Mrs. W. F. Pavey were Garner callers Friday.

Mrs. Emma Larson, of Centerville, Iowa, visited with the Arnold families the past week.

U. G. Smid is improving his residence by having the front porch enclosed.

Bobby and Jerry Lewis from Mason City are spending the week with their grandparents.

George Carolus and family, of Dows, were visiting with Klemme friends Sunday.

Mr. and Mrs. Dorance Day, of Mason City, spent Sunday visiting at the parental J. N Day home

Mr and Mrs Gerald Koerner, of Lyle, Minnesota, spent Sunday at the parental A. G Koerner home

Mrs. Verner Lewis, Mrs. Ben Coobs and Peggy were Mason City visitors Tuesday.

Lester and Franklin Buseman spent the week end visiting Mr and Mrs. Francis Buseman at Waterloo.

Charles Gruetzmacher, of Minneapolis, came Monday evening for a visit with his brother, Frank and family.

Mr. and Mrs. Albert Fuller of Amboy, Minn., came Tuesday for a visit with Klemme relatives and friends.

The local unit of the Legion Auxiliary will meet Thursday eve August 13, at the home of Martha Bredbenner.

Mr and Mrs. Harvey Barz and son attended the Standard Oil Co picnic held at Bayside Park Saturday

Supt. and Mrs. Henry Galbreth and Miss Agnes Galbreth, of Mason City were in Klemme Thursday looking after school matters.

Mrs. A. G. Koerner, Mrs Orville Stokesbary and Roger Ridder were Clear Lake visitors Saturday afternoon.

Art Wellemeyer put a new awning on his store buiding Friday. It takes a long awning at his place as the building has a fifty-one foot front.

Mr. and Mrs. Sam Barr, of Manhattan, Illinois, came Monday for a visit with Klemme relatives and friends. Mrs. Barr is a sister of Mrs. Wm. Smith.

Milton Paul and Reuben Lemke drove to Des Moines Saturday to get the former's sister. Emily, who had been in the city for a week visiting with her sister, Vella.

Supt. and Mrs. Henry Galbreth have rented the Chas. Fritzel place in Klemme. This is the house formerly occupied by C. C. Kilgore and family.

Mr. and Mrs. Grant Lackner; Zephla Colle and two sons and Miss Dorothy Smith, all of Spencer spent Sunday at the P. W. Johnson home. The ladies are sisters of Mrs. Johnson.

Miss Hazel Kolstad, of Doon, Iowa, came last week for a visit with Miss Gracka Quandt. Miss Kolstad and Miss Quandt are spending a few days this week at Koerner's cottage at Clear Lake with a group of their sorority sisters.

Rev. and Mrs. Harvey Nelson of Lakota, came Monday for a few days visit at the parental T C. Nelson home. Rev. and Mrs. Nelson are enjoying a vacation.

Mr. and Mrs. Joe Liebendorfer and son, Dick, of Hampton, and Mr. and Mrs. Lyle Liebendorfer of Mason City were Thursday afternoon visitors and supper guests at the R. A. Jorgenson home.

Mrs Art Wellemeyer and daughters, Ruth and Nora, drove to Titonka Monday to help Mrs. Donald Bacon cook for threshers. Mrs. Bacon returned to Klemme with them for a few days visit.

Mr and Mrs. C. G. Waterman and daughter, Marian, drove to Swea City Sunday for a visit with Mr and Mrs. T. F. Mitchell. Verle Keraus accompanied them. He will again work at Swea City.

Mrs. A. H. Dulmes, Mrs. R. A Jorgenson and Mrs. C. G. Waterman drove to Prairie Du Chien, Wisconsin, where they met Mr and Mrs Dulmes, parents of Dr Dulmes, of Adel, Wisconsin, who accompanied the ladies to Klemme

Mr and Mrs. Walter Neuhring and son, Leon, of Spencer, were Sunday dinner guests and visitors at the John Larson home Before her marriage Mrs. Neuhring was Miss Leona Poort, a former Klemme resident.

Mr and Mrs. Tod Berlin, of Washington, D. C., are enjoying a vacation and a visit in Iowa. They divide their time visitng with Mrs. Berlin's parents, Mr and Mrs John Braund at Williams, and with Henry Freie and Mr. and Mrs. George Lawhorn in Klemme Mrs Berlin will be remembered as Miss Eunice Braund before her marriage She is a grand daughter of Mr Freie

Mr. and Mrs. Clyde Dirkey, of Kansas City, Missouri, visited a short time Thursday morning at the R A. Jorgenson home They had been in northern Minnesota for a months vacation and were returning home David Chapman who had been visiting at the Jorgenson home for the past month, returned to Kansas City with Mr and Mrs Dickey

Mr. and Mrs. Howard Ottosen Ottosen and daughter, of Keister, Minnesota, were dinner guests and spent the day Sunday visiting at the home of Mr. and Mrs. Carl Anderson.

Mr. and Mrs. Wm. Metzger and daughters, Ceola and Norma, and Grandma Metzger, from Chicago Heights, came Saturday morning for a visit at the Clarence Kluckhohn home. Wm. Metger is a brother and Gradma Metzger is the mother of Mrs. Kluckhohn. The latter remained for a visit at the Kluckhohn home, the rest of the party returning to Chicago Monday morning

## CONTRACT IS LET FOR SCHOOL HOUSE PA

At the letting held Monday evening by the school board Lau was awarded the cont painting the Klemme Schoo His bid was $88.00 for the E F Jacobs was the low bi supplying paint and materi


**PAINTING**
MACHINE SPRAYIN
INTERIOR DECORATI
**PATET & JO**
Klemme, Iowa



To Better Accomodate Our Customers We Are Pleased To Announce That We Have Lots Of Room Back Of Our Store For

# FREE PARKING

Drive in from the alley; you will find a convenient drive and parking room where you can easily enter our store with your eggs and get your groceries We invite our cusomers to use our PARKING GROUND anytime.

## *About Canned Goods . . .*

Canned vegetables and fruits are scarce this year and prices are advancing Buy now and save money We hve a nice assortment of No. 10 or Gallon Fruits and Berries.

**FRUITS FOR CANNING . . .**

PEACHES are arriving. Leave your orders here for canning peaches Other canning fruits will arrive during the season. Tell us your wants.

**FRUIT JARS AND SUPPLIES . . .**

We carry a full line of GLASS JARS in all sizes Jar Lids, Jar Rubbers, Parafine, Jell Glasses, Etc Convert your old jars into modern types by getting those NEW PRESTO LIDS we are featuring. Cuts down spoilage of fruits and vegetables.

**PICKLING VINEGAR**

Don't take any chances on VINEGAR We honestly believe we have the best vinegar obtainable in our "Seek No Further" Brand made by Meyers, and our old reliable HEINZ Pickling Vinegar

# Klemme Food Marke

The Monarch Store C. A. Larsen, P



## *NOW, THREE MODELS OF . . .*

# *Maytag Washers*

## *. . . TO CHOOSE FROM*

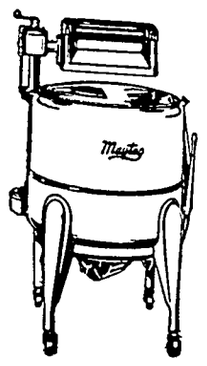

Even though you may be limited in the amount of money you can invest in a washer, it is wise to be sure you do get your money's worth when you do buy. After all, you want to buy the washer that can give you the most per dollar in conveniences, performance and durability The Maytag is a washer that fulfills these requirements completely. It has to be good to be a Maytag, yet you'll be amazed to find such superior quality at so low a price Before you buy a washer you owe it to yourself to carefully compare Maytag with any other machine See the exclusive Maytag features that make it such an outstanding value, the quality of material and construction that means extra years of service. Priced within the reach of any family.

Maytag washers are now available with either a heavy duty electric motor, both standard and odd cycle types, or the famous Maytag Multi-Motor gasoline engine This modern engine, built by Maytag, the world's largest makers of single cylinder, two-cycle engines, is made for a woman to operate It is the simplest engine built, having but four moving parts It starts with a thrust of the foot pedal and runs smoothly with abundant power to operate the washer under the heaviest load. Only Maytags are equipped with the world's finest washer engine.

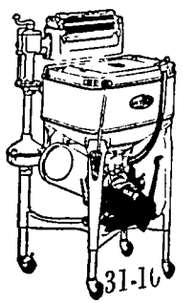


## *A FREE TRIAL*

The easiest way for you to learn about the Maytag is to arrange with your Maytag dealer for a free trial washing in your own home No cost nor obligation on your part. Convenient payment terms are available if desired. Phone us today.

# Lewis Radio Shop

*Phone 37* *Klemme, Iowa*

# THE KLEMME TIMES

41 KLEMME, IOWA, WEDNESDAY EVENING, AUGUST 12, 1936. NUMBER 2


# overnment Crop Survey Lists Hancock County At 50%

## uble Wedding Held At emme Reformed Church

COUPLES TOOK SOLEMN AGE VOW AT HIGH NOON

aughters Of Mr. and Mrs. orge Albers Are Brides

ouble wedding ceremony ace in the Klemme Reformrch at high noon Tuesday, 11th. when Miss Winnie was united in marriage to ert Buss, and Miss Elsina became the bride of Mr Lauster The double marremony was performed by kin Grosshuesch, pastor of rch.

of the Brides wore white resses and veils, while the wore the conventional lue The Bridesmaids were se Carrie Albers and Helen and they were attired in ffeta. Clair Bunte and Marsen acted as Best Men. The children were Della Reuben Sorenson. Norva Johnson anda Lou Ostendorf. John and Ed Becker acted as at the church

Harry Sorenson presided at no and played Lohengrin's endelsohn's wedding march. Harry Buss, of Muscatine, I Love You Truly."

owing the ceremony at the the wedding party and the drove to the Albers home a wedding dinner was ser-

Brides are daughters of Mr rs. George Albers who re their farm east of Klemme attended the public schools community and both have an active part in young peowork in the church. They om and raised in this com and are popular among the er set.

Edgar Buss is a son of Mrs Buss of near Klemme. He orn and raised in this comy and attended the schools He has always been interestfarming and has made a fine s of that occupation Mr nd his bride will live on the place south and east of me..

Walter Lauster is a son of nd Mrs. Gottlieb Lauster of ton. Mr Lauster attended the vey high school while his graduated from the Klemme school. Mr Lauster is a farnd he and his bride will live farm 4 miles east of Meservey

h of these fine young couples n a honeymoon trip to the wstone Park and will visit points of interest along the

e best wishes of the communo out to these splendid young e and may success and happibe theirs throughout life

### MA BODE AND AUDREY RIGGS WERE MARRIED AT FOREST CITY CHUCH

ss Thelma Bode, daughter of and Mrs C J. Bode of Rockand Mr Audrey Griggs, son r and Mrs George Griggs, of Klemme, were united in marFriday at the Baptist Church orest City The ceremony wa rmed by the Rev. Schearer.

th of these young people are and favorably known in the me and Goodell community. bride resided until a short ago with her parents on west of Goodell and she ated the Goodell High School Bode family now live on a near Rockford.

r Griggs is the youngest son of and Mrs. George Griggs, who southeast of Klemme. He was ed in this community and at ed the Goodell high school.

r. and Mrs. Griggs will live on home place southeast of Klemwhere they will be at home to r many friends.

### MANY RELATIVES ATTEND FUNERAL SERVICES FOR MRS. CLYDE MARSHALL

Funeral services for Mrs Clyde Marshall, 52, were held Thursday afternoon at the Klemme Methodist church with the Rev Wm Zabika officiating

A quartette, E G Beier Mrs C C Kilgore, Mrs Geo Schoenweth and Emil Patet sang 'Rock of Ages" and "No Disappointment Heaven" Mrs C C Kilgore gave a solo "The End of a Perfect Day

Pall bearers were Henry Harry, Charles, Walter, and Roy Mangold five brothers of the deceased and Henry Lewis

Out of town relatives and friends attending were Mrs George Faulkin and son, LeRoy, Henry, Walter and Roy Mangold and Mrs Harness Cunningham of San Jose, Ill, Charles and Harry Mangold of Mason City, Ill, Mr and Mrs. Frank Ruth and George Ruth of Marshalltown, Iowa, Mrs Earl Jewel and son, Roy, of Des Moines Iowa Mr and Mrs Ray Johnson of Mason City, Iowa, Mr and Mrs Grant Henderson, Ventura Mr and Mrs Carl Kluseman, Miller, Mrs Hannah Halfpop, Meservey, Mr and Mrs Fred Halfpop, Alexander Mr. and Mrs Roy Halfpop Mr and Mrs Charles Halfpop, Mr and Mrs Paul Halfpop, Goodell, and Mr and Mrs John Halfpop Belmond and Mrs Ella Owens Mason City

#### Obituary

Mrs. Josephine Katherine Marshall was born near Mason City Ill, August 8. 1884 and died at her country home Tuesday evening, August 4 1936 at the age of 51 years, 11 months and 27 days

She was united in marriage to Clyde Marshall, Nov 22. 1907 to which union were born two children Mrs. Harlow Helps, Ventura and Robert, at home

Mrs Marshall came to Iowa with her husband in 1905 and lived in the Klemme community continuously ever since with the exception of three years spent in North Dakota

She united with the Methodist church in 1918.

While Mrs Marshall has had poor health for several years past, she has done her own housework and was up and active to the time of her death Tuesday

Besides her husband and two children she leaves to mourn her death seven brothers and one sister They are Charles and Harry Mangold, Mason City, Ill, Albert Mangold, Delman, Ill, John Mangold, Springfield, Ill, Henry, Roy and Walter Mangold and Mrs Geo Faulkin of San Jose, Ill Also one grand child, Merlin Helps, and many more distant relatives and friends.

### CARD OF THANKS

We wish to express our thanks to the many friends and neighbors for their kindnesses shown us during the death of our wife and mother Also for the flowers sent in her memory

Clyde Marshall and son, Robert
Mr. and Mrs Harlow Helps

### HAD PICNIC DINNER AT EAST PARK ON SUNDAY

The following Klemme people enjoyed a picnic dinner at East Park, Mason City Sunday Mr and Mrs Fred Barz and Doris Mr and Mrs. Henry Barz, Avis and Allen, Mr and Mrs Albert Barz and Edward, Mr. and Mrs Martin Barz and Maxine; Mrs Lena Schroeder, Mr and Mrs. Cleo Engle of Bondurant, and Mr and Mrs Will Barz and Norma of Garner.

Uncle Sam now turns out about 265 checks every minute to pay those who are working for the government.

## Car Plunges Fifteen Feet Into River

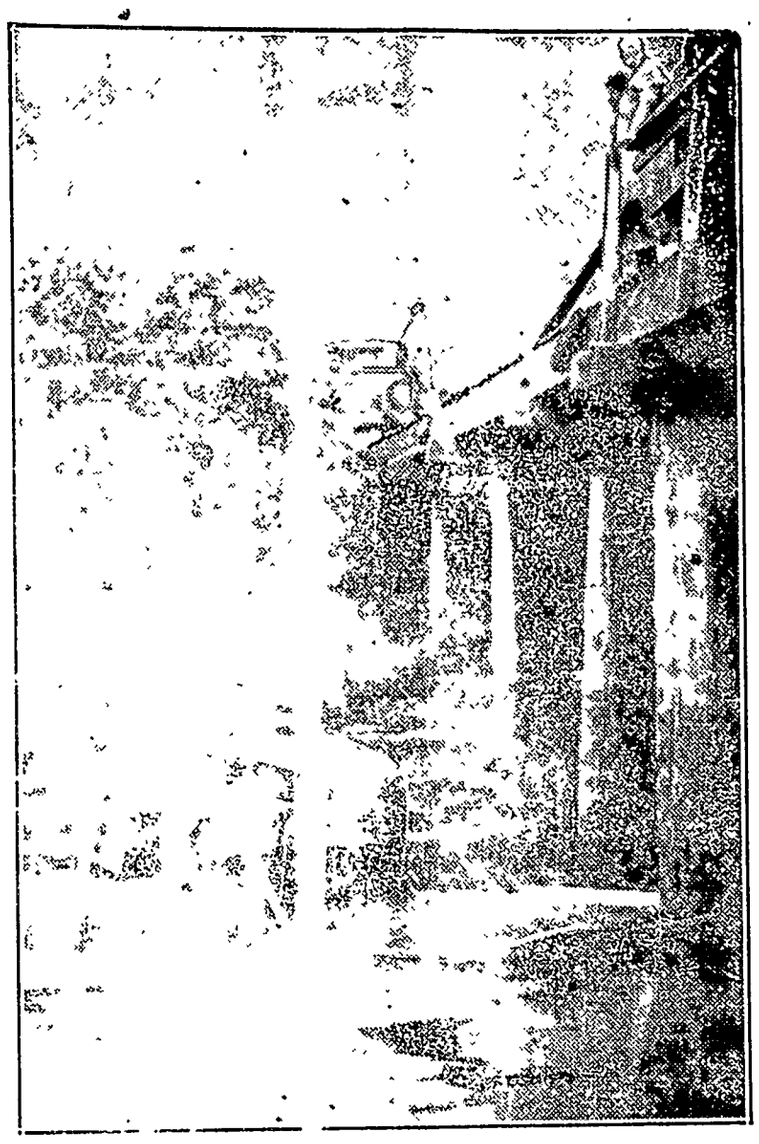

After this car plunged through the rail of a bridge east of Goodell and 15 feet down to the water, two neighbors found the driver, John Pals, of Meservey, struggling to keep the other occupant, Henry Van Osten, 70, also of Meservey, above the water. Apparently only slight bruises were suffered by the two men, but Mr. Van Osten died a day or so later, evidently from shock. (Courtesy Globe Gazette)

## Greiman Has One Of Best Orchards In This County

### BEN F. GREIMAN HAS VARIETY PLUMS, PEARS AND APPLES

#### Has Orchard Of Nearly Three Hundred Fine Fruit Trees

Without a doubt Ben F Greiman Hancock County Supervisor has the finest orchard in Hancock County both as to size and quality of fruit

Mr Greiman adds to his orchard every year and now has a variety of plums, apples and pears A large number of fruit trees are bearing heavily despite the dry weather

#### Plums Now In Season

The plum season is now on and Mr Greiman has a fine variety of that fruit Those especially fine right now include his Underwood plum, an early variety, the Reagwing, a peach-like flavored plum and the dark red cherry-like Sapa plum Besides these there are a number of cherry-plums ripe Other later varieties will soon be ready for picking

Mr Greiman finds a ready market for his fruit and many people come to his orchard each day to pick fruit

The orchard contains a large variety of all kinds of apples, both early and late and winter apples The pears are of a good quality Mr Greiman does not have any peaches as he says the peaches do not bear well this far north

### OPEN SEASON PROSPECTS ARE GOOD, SAY GAME MEN

Reports from the pheasant and quail territory and observations made by game men indicate that the chances for an open season on quail and pheasants are extremely good Almost every brood of young pheasants and quail observed is unusually large One observer saw 14 hen pheasants with 117 young Late hatches of pheasants average 11 young birds to the brood, according to the report.

Young quail are found in broods of from 9 to 11 with some localities reporting more birds seen than for several years.

### COUPLE AT GARNER OBSERVE 50TH WEDDING ANNIVERSARY

Rev and Mrs Calvin Grosshuesch will attend the Golden Anniversary celebration at Garner this Wednesday evening in honor of Mr and Mrs. Wm. Ferleman. A banquet dinner will be served in the Garner Reformed Church and the program will be in charge of Rev Wm Huenemann, pastor of the church

### MINNESOTA RELATIVES ARE HONORED WITH PICNIC

The Lenz and Gast relatives gathered at the H. Gast lawn Thursday evening for a picnic supper in honor of Florence and Irene two daughters of Mr. and Mrs. Otto Gast of Beltrami, Minn., who have been visiting relatives in this city for the past two weeks. The girls returned to their home at that Monday.

Those present included Mr and Mrs Wes Lenz and family, Mr. and Mrs Harold Haberkamp and family, Mr and Mrs Will Gast, Mr and Mrs Kenneth Schultz and daughter, Mr and Mrs. H Gast; Mr and Mrs Kenneth Zwald, Helen Johnson, Minnie Lenz, Mrs C A Arnold, Mr. and Mrs Quentin Stille and family; Mr and Mrs Earl Stille and family, Roy Stille, Ed Meckstroth; Mr. and Mrs J J Stille and family

Mrs. H. Bridges and family; Mr. and Mrs Elmer Beier and family; Mr and Mrs Kermit Stille and sons, Mr and Mrs. Wilber Haefner and Gloria, Novella and Fred Beier Mr and Mrs. Clarence Cook and daughters, Mr and Mrs Elmer Schaefer and family; Mr and Mrs Chester Stille and family; Mr and Mrs Cecil Stille and son; Mr. and Mrs Emil Beier.

**"JEWELS FOR HIS CROWN" by Mrs. Mary Pugh Smith, ANOTHER COMPLETE NOVEL—A $2.00 BEST SELLER—Printed in Tabloid Form and Illustrated in Color with NEXT SUNDAY'S CHICAGO HERALD AND EXAMINER.**

## Iowa Crop 37 Per Cent Of Normal Corn Yield

### LEW LEWIS CELEBRATED HIS 91ST BIRTHDAY ON SATURDAY, AUGUST 8TH

#### Children And Families Gathered Sunday For Picnic Dinner

Lew Lewis, Klemme's Civil War Veteran, marked off another year on the calendar Saturday when he observed his 91st birthday However, the real celebration of Mr Lewis' birthday was held Sunday when his children and their families gathered to have a picnic dinner in his honor

Those present at the dinner were Mr and Mrs Henry Yahnke, of Garden City, Minn., and their son, Irwin and wife and three children from Good Thunder, Minn Mrs Henry Yahnke is Mr Lewis' daughter, Irwin is his grandson and the children are his great grand children Others present were his sons Verner Lewis and family, Henry Lewis and family and Ernest Lewis and family, all of Klemme, Bobby and Jerry Lewis, of Mason City, also Mr Lewis' grandsons; Miss Gladys Franz of Grundy Center, and Mrs. Hulda Wiles of Klemme

Mrs Henry Lewis baked a fine birthday cake, appropriately decorated for the occasion

Not only has Mr Lewis the distinction of being Klemme's oldest resident, he has also lived here longer than any other Klemme person. Mr. Lewis is in good health feels fine, and enjoys to tell about things that happened many years ago.

### PAVING MACHINERY WAS DAMAGED

The gasoline engine on the paving crew's concrete mixer was damaged by fire early this morning Conrad Quandt saw the blaze some time after midnight and extinguished the blaze with a chemical gun It is not known how the fire started. The damage amounted to burned off wires, burned fan belt and damaged gas tank.

### 4-H CLUBS EXHIBIT AT THE NORTH IOWA FAIR

Hancock County boys and girls enrolled in 4-H Club work will again participate in the North Iowa fair at Mason City with exhibits of varied kinds in competition with boys and girls of a half dozen other counties

For several years this county either stood at the top in ranking or gave serious threat of so doing and this year they should again repeat judging from the good reports coming to this office regarding the entries of baby beeves and dairy heifers.

The Women's Project booth has won sweepstake ribbons at the above fair as has also the agricultural booth.

The six county area of which this county is a part concludes the years activity of womens work girls work, and boys livestock showing at the North Iowa Fair. There they meet and compete against hundreds of contestants affording educational and contact advantages worth much in an effort to build character and good citizenship

The other five counties in this group are Winnebago, Worth, Mitchell, Floyd and Cerro Gordo counties.

### MARRIAGE LICENSES ARE ISSUED TO FOUR COUPLES

Garner—Marriage licenses have been issued to N. E. Issacs, legal, Thompson and Mrs. Louise Lewis, legal, Britt; Charles Hagle and Leota Onken, both of Waltham, Minn; Charles R. Franklin, 18, and Ovedia Palmer, 18, both of Forest City; Eric Olthoff, 21, Kanawha and Lucille Neuhring, 17, Goodell.

### U. S. PREDICT 185 MILLION BUSHELS CORN FOR IOWA

#### Average For Iowa Corn Crop This Year Is Only 17 Bushels Per Acre

The U. S Government Crop report and estimate released Monday afternoon is of great interest to the Iowa Farmer.

The government prediction estimates Iowa will produce 185,300,000 bushels of corn, or an average yield of 17 bushels for the state. This is the lowest in 42 years The Illinois yield is estimated at 12 million bushels above Iowa.

The estimate for other states in percentage of normal gives Minnesota 47, South Dakota 18, Nebraska 19, Kansas 15, Missouri 20, Illinois 18 Wisconsin 53, Michigan 62, Indiana 46, Ohio 57 adn Iowa 37

Hancock county has a 50 percent normal corn crop, Kossuth 43, Winnebago 44, Wright 39 and Cerro Gordo 36 The highest counties are Cedar 70 percent, Clinton 67, Delaware and Jones each 64, and Ringgold the lowest at 11 per cent.

The figures are based on the ten year average.

Iowa's oats crop, however, was estimated at 30 bushels to the acre for a total of 171 million bushels. Iowa leads all states in this product.

### SOME GOOD FIELDS OF CORN IN HANCOCK COUNTY

Although the drought has damaged corn in Hancock County, still there are many fairly good fields to be found.

The writer visited with Ben F. Greiman the other evening, and as Ben gets over the county every day we sought his opinion as to how the corn really was getting along Ben came right out and stated it was not nearly as bad as many would think, and to demonstrate his theory he led the writer into his own field Mr Greiman has perhaps a field above the average but we found the stand excellent, one to two well developed ears on every stalk, and the corn well leaved and healthy looking. Ben estimated it would go sixty bushels to the acre This is a field of hybrid corn and Mr Greiman thinks that perhaps that variety stands the dryness better than other kinds.

Saturday evening Mrs. William Ax brought in a half dozen fine roasting ears that she picked at random from their field. Every ear was well developed, the rows even and filled from tip to butt. She also brought in some samples of their potatoes which were good for this year.

Of course, we admit that there are many fields of corn that are not so good this year and that have been damaged. Good rains would help to produce good silage.

### Family ReUnion Held Sunday At Bert Mathews Home

A family gathering and picnic supper was held Sunday at the farm home of Mr. and Mrs. Bert Mathews who reside southeast of Clear Lake. Those present were Mr. and Mrs. D D. Ross; Mr and Mrs Alex Ross, and Mr. and Mrs. Walter Ross of Garner; Mr. and Mrs. Huiskamp of Britt; Mr. and Mrs. Dorance Day of Mason City; Mr. and Mrs. John Day and Mrs. Wm. Smith of Klemme; and Mr. and Mrs. Sam Barr of Manhattan, Illinois.

### M. E. Ladies Aid

Mrs. Frank Gruetzmacher, Mrs. E. J. Arnold and two other ladies will be hostesses at the M. E. Ladies Aid August 20th. The Aid will sew on quilt blocks.

# Current Events IN REVIEW

by Edward W. Pickard

© Western Newspaper Union.

### Bloody Civil War Rages in Spain

CIVIL war, desperate and bloody, broke out in Spain, and though the government in Madrid declared it was in control of the situation, such news as got through the censorship indicated that the struggle was by no means ended. On one side were the Fascists and royalists led by Gen. Francisco Franco; on the other were the loyal troops and the workers, Communists and Socialists. The rebels started the game in Spanish Morocco and the Canaries and were soon in control there. Then Franco, who is only forty-three years old but a dynamic character, crossed over to Algeciras, followed by the Foreign Legion and a lot of Moors, Moroccans and black African troops. After a sharp batttle at La Linea, close to Gibraltar, these contingents began a march northward toward Seville and Cadiz. There was severe fighting in San Sebastian, where the American embassy is located in summer, and in other border towns. Malaga was reported to be in flames.

L. Companys

Commanders of the rebels asserted their aim was to "save the republic," to keep order and to destroy the Marxists. In Barcelona their attack was directed especially against Luis Companys, president of the Catalonian parliament, who was said to be besieged in his offices.

Jose Maria Gil Robles, leader of the Catholic C. E. D. A. (Confederation of Autonomous Right Parties) fled to Biarritz, France. An aviator who escaped the rebels in Morocco declared Gil Robles had instigated the revolt.

Premier Santiago Casares Quiroga resigned in favor of Diego Martinez-Barrio, speaker of parliament, but the latter held the office only a few hours. Then Jose Giral, former minister of marine, formed a cabinet with General Pozas, who has the support of both the powerful Civil Guard and Republican elements of the army, as minister of war.

The rebels sent word to the government that unless it capitulated they would bomb Madrid from planes.

### Olympic Torch Started to Berlin Games

IN OLYMPIA, Greece, scene of the first Olympic games, a torch was lighted by the rays of the sun and a Greek runner seized it and started it on a 12-day relay to the sports field in Berlin where the Olympic flame is to be lighted on August 1. Five thousand distinguished persons were selected to carry the torch, these including King Boris of Bulgaria, King Peter of Jugoslavia, and a long list of princes, statesmen and sportsmen. On the last leg it was to be borne by S. Loues of Greece, winner of the marathon in the games of 1896. A hundred thousand Hitler youths will accompany Loues in a triumphal parade to the stadium.

Five thousand torches to carry the flame were donated by the Krupp works, so each of the bearers will retain one as a souvenir.

### Hot and Dry Spell Broken by Rains and Cool Winds

RELIEF for the drouth-stricken regions in the Middle West came with rains in many sections and cooling winds that sent the temperature down toward normal. However, it was too late to save the crops in many states, and prices of foodstuffs continued to advance. The farmers began to receive aid from the government in the form of cash, and no one could deny that they needed this help.

Dr. Tugwell

Loss of life throughout the United States from the unprecedented heat wave exceeded 3,850, an all-time high.

Agronomists in Minnesota, Nebraska, Iowa, Illinois and Ohio expressed apprehension over the outlook for the corn crop unless general rains should develop rapidly.

Arriving at Bismarck, N. D., to help co-ordinate drouth relief enterprises, Rexford G. Tugwell, resettlement administrator, was informed that approximately 60,000 farm families in the state were among the needy. A conference of state and federal officials in Bismarck developed a three-fold plan for the relief of dwellers in the desolated areas of the Dakotas, western Minnesota, eastern Montana and Wyoming. These included:

Immediate advancement of money to needy families, repayable out of WPA earnings; granting of funds to farmers desiring to keep small livestock herds for the purchase of feed and subsistence to be repaid by work on WPA projects; loans and grants to owners of large scale cattle enterprises to cover the cost of shipping animals to other states for feeding.

### Nazi Decrees in Danzig Crush Opposition

UNLESS the protests of Poland are effective, all opposition to Nazi power in the Free City of Danzig is due to be crushed. Dr. Arthur Karl Greiser, president of the Danzig senate, which is controlled by Nazis, has issued administrative decrees ordering:

1. Dissolution of any organization whose members, with knowledge of its executive board, spreads news "endangering the state interest."

2. Prohibition of review by the courts of police measures of a political nature, including those aimed at the right of assembly, the press, and free speech.

3. Prohibition of Jewish ritual slaughtering for food purposes.

4. Imposition of three month protective custody on persons declared to be "endangering the public peace."

Thus the city's constitution is virtually set aside, and the Poles especially, having extensive economic interests there, are indignant.

### Doings of Towsendites in Their Convention

AN ALLIANCE between Dr. Francis E. Townsend, Father Charles E. Coughlin and Rev. Gerald L. K. Smith in the interests of a third party was announced at the Townsendite convention in Cleveland, attended by 12,000 followers of the California doctor who advocates pensions of $200 per month for every person over sixty.

Dr. Townsend

In an address before the convention, Father Coughlin bitterly denounced the present administration and President Roosevelt and called upon the delegates to follow Dr. Townsend in endorsing the candidacy of William Lemke for the presidency on the Union ticket.

Lemke himself appeared before the convention before it adjourned and made a speech in which he pledged himself to "stand four-square behind the old age pension movement" and denounced the present administration as "national lunacy." The delegates applauded the first statement, but otherwise were rather apathetic toward the Union party leader. Doctor Townsend made no plea for him but merely urged his followers to concentrate on the election of senators and congressmen.

### Nanking Troops Take Control of Canton

REVOLT of the Cantonese against the Nanking government has collapsed and latest reports say government troops have entered Canton and taken over maintenance of peace and order. There was no opposition and the city was quiet.

Chen Chi-tang, the Canton war lord, deserted his followers and fled to Hongkong on a gunboat. There was a scramble to find Chen's alleged silver hoard, said to amount to many million dollars, but much of it is believed to be deposited in foreign banks.

The Nanking government gains possession of Kwantung province's fleet of more than 300 fighting planes, and also of extensive armaments. These latter include quantities of heavy artillery, field artillery and machine guns, nearly half a million rifles, numbers of anti-aircraft guns, tanks, the southwest's navy, two arsenals and one airplane factory.

### Turkey Given Right to Rearm the Dardanelles

EIGHT signatories to the Lausanne post-war treaty have granted to Turkey the right to remilitarize the Dardanelles, and they, with Turkey, have signed a convention covering the matter. Only Japan made slight reservations because it is no longer a member of the League of Nations.

The convention grants complete liberty to merchant marine passage through the straits in peacetime and wartime, even with Turkey at war, provided the commercial vessels do not assist the fighting powers.

The Russian navy is granted complete freedom in peacetime to leave and enter the Black sea through the straits, but nations outside will be subjected to limitations on passage of fighting ships through the channel.

During wartime belligerents will be prohibited from using the straits unless acting for the league.

### Communist Campaign to Open on August 5

NATIONAL campaign headquarters of the Communist party have been opened in New York city and it is announced that Earl Browder, candidate for President, will start his speechmaking in Denver on August 5. From there he goes to Salt Lake City, Los Angeles, San Francisco, Portland, Ore., Seattle, Butte, Bismarck and Minneapolis. All his speeches will be broadcast.

James W. Ford, colored, the Communist party's candidate for vice president, will open his tour August 5 with an appearance in Scranton, Pa.

### Attempt to Kill King Edward of England

THE attempted assassination of King Edward VIII of England in London brought great alarm to the English speaking world. The attempt was made near Hyde Park and the monarch's life was saved by a woman bystander who grappled with the would-be assassin and wrested a pistol from him.

King Edward

The king was returning to Buckingham palace from Hyde Park, where on horseback he had presented new colors to six battalions of the Grenadier, Coldstream and Scots guards.

In Paris, the celebration of France's national holiday, Bastille day, saw the Champs Elysees a scene of rioting with rightists and leftists in combat with each other and the police. The disorders began when leftists were returning from their own parade in the eastern section of the city.

### Lewis and Others Are Summoned for Trial

IMMEDIATE splitting of the American Federation of Labor into two rival groups was averted by the action of the Federation's executive council in voting to bring to trial on August 3, the union leaders led by John L. Lewis on charges of "dual unionism." It had been reported earlier that the council had voted to suspend the 12 unions grouped as the Committee for Industrial Unionization.

The council's action was looked upon as a peace move in the crisis that threatens open warfare in the labor movement. It was precipitated by the drive to organize 500,000 workers in the steel industry into one big industrial union by John L. Lewis, president of the United Mine Workers and his followers.

The charges against the Lewis group include "competition as a rival organization with the A. F. of L."; fomenting an insurrection within the Federation; violation of contracts they have entered into with the Federation when granted their charters.

### L. P. Ayers Predicts Big Business Improvement

PREDICTING 1936 will be the best business year since 1930 and "possibly since 1929," Colonel Leonard P. Ayers, economist of Cleveland, declared that statistics on all important business had shown substantial and "healthy increases" since the first of this year. Strikes, drouth and other difficulties have not affected increases in employment, markets and security exchanges, the economist said.

"More steel has been produced in the first half of 1936 than in all 1932," he pointed out. "A major factor in the increased steadiness of business has been well sustained employment among the factory workers making durable goods. Workers in the durable goods factories suffer most from lay-offs and shut-downs, but such has not been the case in the first half of this year and of last year."

### Henry Ford Has Vision Concerning Foods

HENRY FORD, approaching his seventy-third birthday envisioned the eventual decline of farm animals as a source of the world's food and predicted that grains and other crops will largely be substituted for them.

Henry Ford

"We can, I believe, get a more plentiful supply of food cheaper and better," he said, "by processing the products of the soil instead of asking cows and chickens to do it for us. In the future farm animals of all kinds will decline in numbers. We won't need them."

### Army to Get Many New Fast Fighting Planes

PERFECTED plans of the War department for procurement of airplanes provide for the acquisition of 60 new fast fighting planes every month during the rest of this year. This has been made possible by the smooth functioning of a new purchasing plan started by Harry H. Woodring, assistant secretary of war.

Before the end of the year, 500 new planes will be ready for action, officials said. Plans have been made for the purchase of more than 600 planes of various types in 1937.

## Britons Celebrate King Edward's Birthday

Celebrating his forty-second birthday, King Edward VIII, second from left, leaves Buckingham pa his three brothers as they attend the trooping of the color at the horse guards' parade. Left to r Duke of York, the king, Duke of Gloucester and Duke of Kent.

### DIPLOMAT MARRIES

Ruth Bryan Owen, U. S. minister to Denmark, who became the bride of Capt. Boerge Rohde, gentleman-in-waiting to King Christian of Denmark at a wedding attended by President and Mrs. Roosevelt. After her wedding trip and some campaigning for the President's reelection, she will return to her post in Denmark. In official life Mrs. Rohde will retain her name of Ruth Bryan Owen. Mrs. Rohde is the daughter of William Jennings Bryan the great "Commoner."

## Collier Trophy Presented to Aircraft

President Roosevelt presents the Robert J Collier trophy in for 1936 to Donald W. Douglas, head of the Douglas Aircraft co Los Angeles. The trophy is shown on the President's desk. P Roosevelt (seated) is congratulating Mr. Douglas. Charles F. president of the National Aeronautic association, is seen at the l coveted prize was awarded in recognition of the outstanding per of the company's planes on a number of passenger air lines du

## German Field Battery Roars Into Action

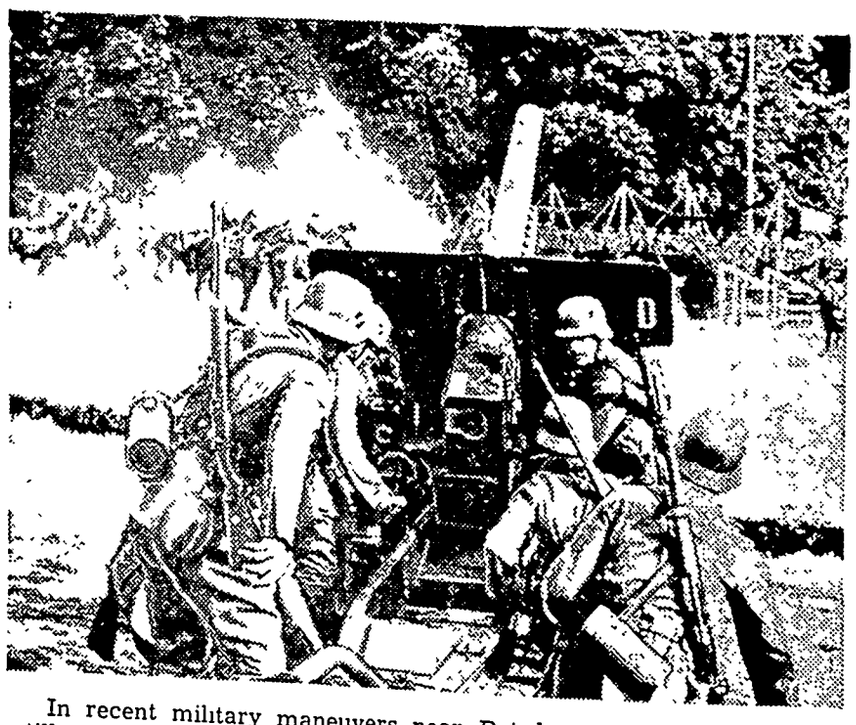

In recent military maneuvers near Potsdam, Germany, new field artillery units of the Reich's army were tested out. The remilitarization of the Rhine and recent German diplomatic coups have re-established the prestige of the Reich throughout the world. Chief among the recent diplomatic moves was an agreement between Germany and Austria, pledging friendship.

### IL DUCE'S NEW EN

Fulvio Suvich, whose na been sent to the United Sta approval, for the portfolio Italian ambassador. The States indicated that he acceptable and now only mality of an appointment mier Benito Mussolini stands way of the official announc

## Chicago Tests Motor Cars for Safety

Under Chicago's new compulsory auto inspection law, all motor cars in the city are being rigidly spected as to brakes, lights, horn, tires, etc. The law provides that all cars must be inspected every months. Photo shows general view of the auto test lanes in Grant park on Chicago's lake front.

# Scenes and Persons in the Current News

Drouth-stricken cattle being driven to a rail head from Pierre, S. D., for shipment to the eastern part of Dakota. 2—Under Secretary of State William Phillips who is mentioned as successor to Breckinridge as ambassador to Italy. 3—Vice President John N. Garner (right) and Gen. Eduardo Hay, Mexico's ry of foreign affairs, at dedication of Pan-American highways at Laredo, Texas.

## iego Girl ected as Vets' Queen

eliness and charm were the ncipal attributes which won e of "Miss American Le- or Betty Fulkerson of San (shown above), when war s recently gathered at the

mia-Pacific International ex- n. She will be an honored of the Legionnaires during the convention in Hollywood in 2. She is shown holding the she won.

## Quick Lunch for the Stenographer

A brand new grill with cooking surface of an amazing new aluminum alloy so sensitive to heat that a single folded newspaper provides sufficient fuel for cooking an egg enables hard-working stenographers to eat in the office in rush hours. Photo shows Laurette O'Neill testing the device at the International Homefurnishing show in the Merchandise Mart in Chicago.

## ng Carol Greets Czechoslovak President

President Eduard Benes of Czechoslovakia was warmly greeted by Carol of Rumania when he arrived in Bucharest for a conference e Little Entente powers.

## REPRESENTS LEAGUE

Removal of Sean Lester, League of Nations High Commissioner in the free city of Danzig has been demanded by Dr. Arthur Karl Greiser, president of the Nazi-controlled Danzig senate.

## Golden Gate Bridge Approaching Completion

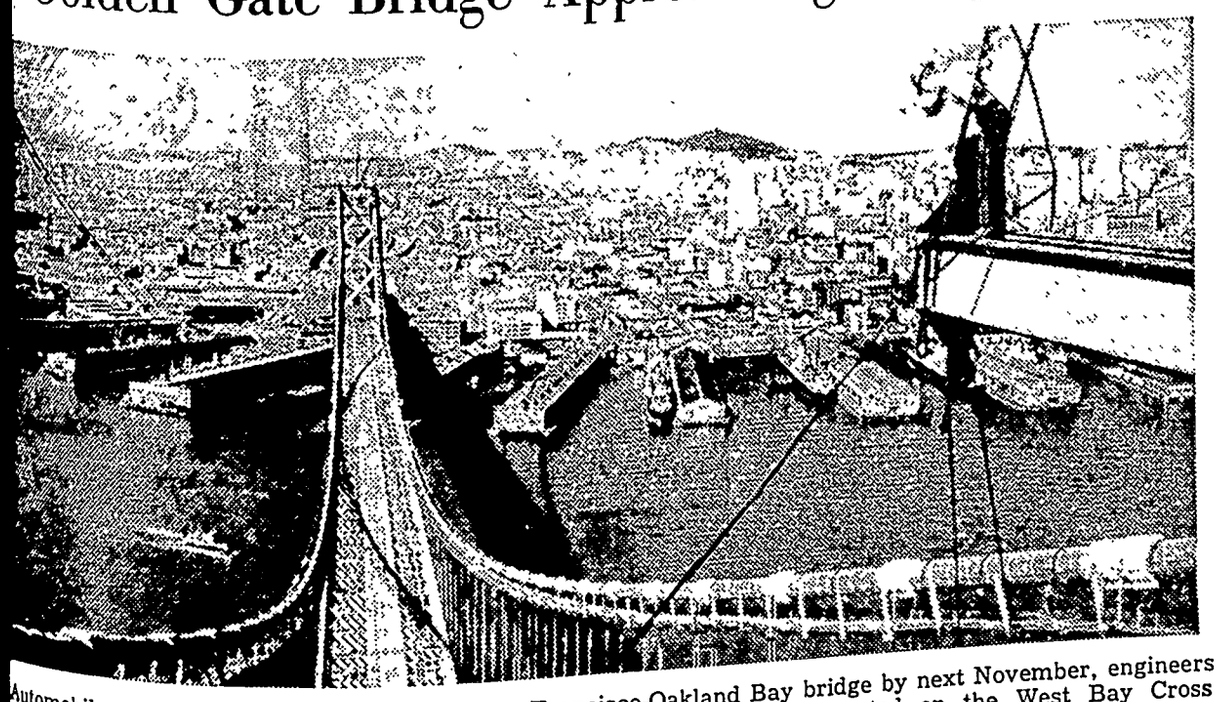

Automobiles will be passing over the San Francisco-Oakland Bay bridge by next November, engineers ect. This view shows the center lane with the floor steel entirely erected on the West Bay Cross . The bridge, largest structure of its kind in theworld, will cost $77,200,000 on completion.

# BRISBANE

## THIS WEEK

Descend Among Bicycles
Many Strikes and Worries
Two Flags That Clash
Two National Hymns

This column, like others to follow, written in Europe, traveling about by automobile, will represent an effort to see things clearly, and describe them simply, according to the old formula.

Arthur Brisbane

You descend from the ship at Havre into a world on wheels, bicycle wheels, a change from the world on automobile wheels left on the other side of the Atlantic.

Here working men and women, thousands of them, ride to and from work, ten to thirty abreast, depending on the width of the street.

They have the right of way, properly, in a democracy.

So it used to be in America, when automobiles were new, small boys shouted "Get a horse," and New York state law compelled the automobile driver to stop his car and engine, while a farm wagon passed, if the farmer raised his hand, or even lead the farm team past his machine if the farmer requested it. Here the car stops, while bicycles circulate around it on both sides. Similarly, you stop, later, meeting flocks of sheep, on roads across the salt marshes of the Vendee.

---

France is a land of bicycles, of many political parties, and, at the moment, a land of strikes. Like all other European countries, it is a land of permanent war scares. America looks upon war as a distant, improbable possibility, and when it comes spends billions on airships that do not fly, ships that never go to sea, and similar evidences of patriotic dollar-a-year efficiency. Europe's nations live in a state of fear, as an American family might live if it knew that, at any moment, well-equipped gangsters from next door might enter, "shoot up" the household and set fire to the house.

---

American travelers leaving the boat by railroad, descending in Paris at the Saint Lazare station, were surprised to find crowds fighting each other, not waiting for Germany, crowds made up entirely of Frenchmen of different political opinions.

Some wore ribbons with the red, white and blue colors of the French flag; others, more numerous, wore the plain color red. One side sang the "Marseillaise," national hymn of France since the revolution.

Others wearing small red flags sang the "Internationale," official song of the Communists the world over, from Moscow to Harlem. Crowds grew bigger, the Frenchmen sang the two hymns at each other, more and more violently, with excellent voices, not one out of tune, all knowing the words of their respective hymns. The "Marseillaise" says, "Let us go, children of the fatherland, the day of glory has arrived"; the other says, "Arise ye prisoners of starvation; arise, ye wretched of the earth."

---

It was a scene never to be described, now that Dooley is dead and Artemus Ward. Nobody bothered the descending foreigners from across the water. A few Frenchmen hit other Frenchmen, not hard, then agents of the Surete, whom we should call policemen, gradually dispersed the crowds, that met and sang at each other again the next day. They live in the suburbs and work in Paris, or vice versa, and, meeting in the railroad station, it enrages them to encounter those that sing the wrong hymn and wear the wrong colors.

---

Those singers have chests like drums, complexions that reveal countless billions of red corpuscles and voices that could be heard, almost, from Los Angeles to Santa Monica.

One of them broke off at the sad word "starvation" and said to your narrator, who had politely congratulated him on his vigor: "Tenez, tatez mon bras, et j'ai soixante sept ans"—meaning, "Here, feel my muscle, and I am sixty-seven years old."

The muscle rose in a biceps like a small melon.

---

The duty of a visiting foreigner is to observe, describe and not comment; but this writer, had he accepted the invitation to speak at the American club in Paris recently, would have suggested that the French, whose only earthly possession is France, should be careful not to tear that property apart, especially with Germany ready to gather up the pieces.

---

This crosses the water by mail, is not new, and not news, when you see it. Only heaven knows what might happen in a week.

© King Features Syndicate, Inc.
WNU Service.

# Pressure Cooking Method of Home Canning Is Meeting With Favor

## High Heat Insures Easier Destruction of Harmful Bacteria.

The pressure cooker method of home canning has become a universal favorite with thousands of homemakers. It is recommended by the United States government as well as prominent authorities in home-canning, for the canning of non-acid foods, because of the higher degree of heat obtainable with a pressure cooker, which insures easier destruction of harmful bacteria.

Let us consider the important steps in canning by this method:

The careful homemaker lines up all of her equipment first. Jars are carefully inspected to see that there are no nicks, cracks or sharp edges, then thoroughly cleansed in hot water.

Select fresh, firm (not overripe) products. Grade according to size and ripeness.

Prepare according to recipe.

Pack product into clean jars to not more than one-half inch from top.

Add liquid:

(a) Fruits: Hot water to within 1-2 inch of top of jar, or syrup to within 1 1-2 inches of top of jar. (Syrup expands during processing.)

(b) Vegetables: Hot water to within 1-2 inch of top of jar (salt or other seasoning may be added).

(c) Other products: Follow instructions given in recipe.

Wipe top of jar free from all seeds, pulp, grease, etc., with a clean damp cloth. Also wipe threads and neck of jar clean so as to prevent sticky screw bands which are hard to remove.

If using the "self-sealing" type of jar, place sterilized lid on jar with sealing composition next to glass and screw band firmly tight, or as tight as you can screw the band without using undue exertion or wrenches.

If using rubber ring jars, adjust rubber ring, screw cap down tight, and reverse one-fourth turn, or if using glass top jars; place the upper bail in position across the lid and leave lower bail up.

Place the rack on the bottom of the cooker and add enough hot water to bring it up to the level of the rack (about 2 cups.)

Place the filled jars in the cooker. Prepare only enough jars at one time to fill your cooker. Do not allow jars to touch.

Place the cover in position and tighten according to instructions received with your cooker.

Place cooker on stove and leave the petcock open until a jet of steam has been spurting from the petcock for 7 to 10 minutes (according to size of cooker). Then close the petcock and watch pressure gauge.

Start counting processing time from the minute the required pounds of pressure are indicated on the gauge. Keep the pressure uniform throughout the processing period. Do not allow the pressure to fluctuate as pressure changes will draw liquid out of the jars and prevent accurate computation of processing time.

Process for required length of time according to pressure cooker timetable. When processed for the required length of time remove cooker from fire. Do not open petcock or attempt to remove cover until indicator on steam pressure gauge returns to zero.

Remove jars from cooker and set on several thicknesses of cloth to cool.

Do not tighten screw bands on the "self-sealing" type, but set right side up to cool. If using rubber ring jars, screw cap down tight immediately. To complete seal on wire clamp glass top jars, push lower bail down against neck of jar.

To test the "self-sealing" jars for seal, when jars are cold take a teaspoon and gently tap the lids. If properly sealed they will give a clear ringing note and be slightly concave (curved inwardly) caused by the vacuum inside. If not properly sealed, the sound will be dull and low in key, in which case you have an opportunity to re-can contents and thus save your food.

# The Mind Meter

By LOWELL HENDERSON

© Bell Syndicate —WNU Service.

### The Completion Test

In this test eight incomplete statements are made. Each one can be completed by adding one of the four words given. Underline the correct one.

1. The Wightman cup is contested for by—golf teams, baseball teams, football teams, tennis teams.

2. The tenth President of the United States was—James Monroe, John Tyler, Franklin Pierce, U. S. Grant.

3. "The Virginian" was written by—Richard Harding Davis, Owen Wister, Louisa M. Alcott, Mark Twain.

4. The Columbia river is noted for its—pickerel, salmon, sardines, mackerel.

5. The capital of Pennsylvania is—Philadelphia, Pittsburgh, Hazelton, Harrisburg.

6. The modern birthstone for August is—emerald, topaz, pearl diamond.

7. Iago is a character in—"Idylls of the King," "Othello," "Midsummer Night's Dream," "Hamlet."

8. The "Panhandle" state is—Iowa, Georgia, West Virginia, Delaware.

### Answers

1. Tennis teams.
2. John Tyler.
3. Owen Wister.
4. Salmon.
5. Harrisburg.
6. Topaz.
7. "Othello."
8. West Virginia.

# Smart Household Linens in Color

**Pattern No. 5348**

Let us do a bit of "gardening." It's linens we're going to beautify, with cotton patch flowers and flowerpots. This easy applique is sure to enhance a pair of pillow cases, scarf or dainty hand towels. Take colorful scraps, cut them into these simple flower forms, and either turn the edges under and sew them down, or finish them in outline stitch. It's called "Linen-closet Gardening"!

In pattern 5348 you will find a transfer pattern of two motifs 5½ by 15 inches, two motifs 4¾ by 15 inches and the patterns for the applique patches; material requirements; color suggestions; illustrations of all stitches needed.

To obtain this pattern, send 15 cents in stamps or coins (coins preferred) to The Sewing Circle Household Arts Dept., 259 W. Fourteenth St., New York, N. Y.

Write plainly pattern number, your name and address.

## We Are Travelers

We are all travelers in the wilderness of this world, and the best that we find in our travels is an honest friend. He is a fortunate voyager who finds many. We travel to find them. They are the end and reward of life. They keep us worthy of ourselves; and when we are alone, we are only nearer to the absent.—Robert Louis Stevenson.

"Black Leaf 40" KILLS LICE
OUR "Cap-Brush" Applicator makes "BLACK LEAF 40" GO MUCH FARTHER
JUST A DASH IN FEATHERS..
OR SPREAD ON ROOSTS

KILL ALL FLIES
Placed anywhere, Daisy Fly Killer attracts and kills flies. Guaranteed, effective. Neat, convenient—Cannot spill—Will not soil or injure anything. Lasts all season. 20c at all dealers. Harold Somers, Inc., 150 De Kalb Ave., B'klyn, N.Y.
DAISY FLY KILLER

PIMPLES
BLACK-HEADS
ITCHING ECZEMA
RASHES
WONDERFUL FOR THESE SKIN BLEMISHES
Wonderful, thousands say, how the soothing penetration of CUTICURA Soap and Ointment helps banish ugly skin irritations due to external causes. Wonderful, how this mildly medicated Soap cleanses and soothes—how the Ointment relieves and helps heal! Wonderful, you'll agree, as even the first application aids and comforts.
Sold everywhere. Ointment 25c. Soap 25c. Write for FREE sample to "Cuticura," Dept. 11, Malden, Mass.
CUTICURA SOAP AND OINTMENT

# The Klemme Times

R A. JORGENSON, Publisher.

Entered At The Post Office At Klemme, Ia., as 2nd Class Matter

12—TELEPHONE NUMBER—12

SUBSCRIPTION RATES

In Hancock County $1.50 per year [illegible]

Iowa Subscribers $2.00 per year

Outside Iowa $2.50 per year


[illegible] papers go- [illegible] the county are [illegible] sub- [illegible] continued only [illegible] scribers or at [illegible] All other [illegible] expiration of not [illegible] will [illegible]

## A NATIONAL NUISANCE

[illegible] crusading has [illegible] of bil- [illegible] of [illegible] still on out- [illegible] to be ef- [illegible] be done [illegible] advertisers [illegible] Appeals [illegible] of the beau [illegible] county authorit- [illegible] often [illegible] Ar [illegible] is seen [illegible] county com [illegible] County in [illegible] ordered [illegible] and bill- [illegible] under [illegible] benefit [illegible]

[illegible] radio sets in [illegible] J and W [illegible] Calif assert [illegible] increased


## LAKE —THEATRE—

North Iowa's Finest Clear Lake Attractions

[illegible] THURSDAY

**Dracula's Daughter**

[illegible] DAY ONLY

16c Request [illegible] 10c

[illegible] QUIET ON THE [illegible] FRONT

[illegible] MONDAY

Lat[est] News and Micke[y] [illegible] Matinee Saturday at [illegible] Sunday [illegible] NO ADVANCE IN PRICE Adults 16c, Children 10c

DON'T FORGET

**SCREENO**

EVERY SATURDAY Many Cash Prizes

TUESDAY ONLY

***Bank Night!***

on the serene SO THEY WERE MARRIED Special Matinee at 2:30


# News from Over the County

### Visitors From Illinois

Stilson —Mr and Mrs Mason Duncan and baby of Illonis visited Miss Viola Humphrey Sunday on their way to North Dakota

### Prices of Milk Up

Belmond —The price of milk has advanced from eight cents a quart to ten cents Last week the dairymen increased the price from seven to eight cents Extreme pasture shortage and high prices for feed made the advancement necessary

### Visitors From Montana

Garner --Mrs George Meister is here visiting her mother, Mrs Charles Kurtz She was accompanied by Mrs Lee LaRue, a sister of Mrs Kurtz Both women live at Oswego, Mont Mrs Kurtz accompanied them to Des Moines to visit their sister, Mrs Louise Wills, the first of the week

### Return From Black Hills

Kanawha – Miss Helen Neiman of Ottumwa, Miss Helen Milleson of Winterset Miss Hazel Fritz of Clarion and Mrs H H Stewart and Mrs V A Blomgren both of Kanawha returned from a trip through the Black Hills in South Dakota

### Home From Washington

Corwith -- Robert Johnson, who is stationed at the U S naval hospital at Washington, came to spend a 30 day furlough with his parents Mr and Mrs C C Johnson

### Enters Mayo Hospital

Corwith — Mrs John Korleski, who has been in ill health for several weeks, went to Rochester, Minn, to enter the Mayo hospital for an examination.

### Visitor From Rock Island

Goodell Mrs Alma Blank of Rock Island is visiting her sister-in-law Mrs Tony Ahrenkeil.

### On Way To Iowa City

Goodell —Dr Raymond Conwell of Iowa City stopped here Wednesday to visit his brother, Owen Conwell and family He was enroute home from a vacation spent in Minnesota.

### Threshing Crew Finishes

Goodell --The Peter Steenblock threshing crew finished threshing and members and their families enjoyed a social gathering at the Steenblock home Sixteen families were present

### Visitor From California

Goodell – Mrs C W Mathes, of Long Beach Cal came Saturday to visit her parents, Mr and Mrs I W Wesenberg

### Hostesses To Society

Corwith—Miss Carrie Sutcliffe and Mrs Charles Riggles entertained the Dorcas circle of the Methodist ladies aid at the Sutcliffe home Wednesday afternoon. Mrs. Arthur Scheffelman was hostess to the south and east circle at her home south of Corwith and Mrs Frank Izzard and Mrs C A. Mills entertained the Sunshine circle at the Izzard home east of town.

### Will Visit Several Days

Kanawha –Miss Opal Munson, who is employed at the Ford-Hopkins drug store at Mason City, is spending several days at the home of her mother, Mrs. Ole Munson

### Mrs. Cassill Services At Garner

Garner —Memorial services for Miss Mary Ellen Cassill were held here Wednesday in the home of Dr and Mrs F M Spadye. Burial was in Concord cemetery Miss Cassill grew up in Garner, having come here with the family from DeWitt when a small child With her sister, Martha, she lived in Cedar Rapids the past 15 years

### 49 Get Standardized Money

Garner — Forty-nine Hancock county rural schools are on the accredited list by reason of fulfilling requirements of the state for a standard school For this reason they will each receive an average of $30 from the state.

### Widow of Garner Merchant Dies

Garner:—Word comes in a letter from Mrs A C Ripley of the death of Mrs. William Schneider, of Los Angeles the last of July following an illness of 8½ years Her daughter, Esther, and son, Ben cared for her in the family home Mrs. Schneider was the widow of a pioneer Garner merchant.

### 12th Child Is Born

Garner—A baby, the twelfth child, and the second girl in the family was born to Mr. and Mrs Henry Schroeder The children are all alive and healhy. They live on their farm northwest of town There are 11 other children, including twin boys

### Oats Crop Good

Woden.—Threshing in this community has been completed and farmers all report good yields.

### Auxiliary Holds Meeting

Crystal Lake: — The American Legion auxiliary met Tuesday afternoon in the hall Mrs Alma Mc Farland presided at the meeting and appointed chairman of committees A picnic lunch was served at the adjournment.

### Leave For East

Goodell —Mr and Mrs. Tony Ahrenkeil and son, Taalkeus, left for a vacation trip to Chicago, New York Washington and other points. Mr Ahrenkeil is the local Rock Island agent.

### To Teach Music

Goodell —Miss Jane Dugan of Marathon was elected Friday night at the meeting of the school board to teach music and band in the school for the coming year Miss Dungan is a graduate of Wisocnsin university and has a bachelor degree in music

### Sail From Honolulu

Garner—Misses Mabel McMahon Evelyn Waller, and Audrey Zeiger sailed from Honolulu where they had been for several weeks as the guests of Miss Naomi Frisbee, a former Garner resident who has taught several years on the islands. Frank Frisbee, athletic coach in the Kanawha school, resigned to take a position as athletic coach with Libby, McNeill and Libby employees in Honolulu They are daughter and son of Mr and Mrs. Charles A Frisbee of Garner.

### Return From Colorado

Kanawha —Mr and Mrs. N. H. Veldhouse returned Thursday from LaSalle, Colo, where they have been with their son, George, who recently purchased a tourist camp

### Move To Kanawha

Kanawha —Mr and Mrs. Lyman Hanson and family of Britt will move to Kanawha in the near future where Mr Hanson will do carpenter work They will occupy the Oren Englet home

### Visit At Stilson

Stilson —Mr nd Mrs Estell and son from Fayettsville, Mo, arrived Friday for a visit with her parents Mr and Mrs. G W Slagle and other relatives

### Attend Party

Goodell —Mrs. D. M. Conlan and brother Cholm Houghton of Garner went to Marshalltown Saturday evening to attend a dinner party Sunday at the home of their mother Mrs Rose Houghton in honor of their sister, Daphne.

### Goes To Canada

Goodell —Verner Christie went to Canada on a combined pleasure and business trip

### Principal Resigns

Corwith —The school board has accepted the resignation of Miss Ingrid Fenger as principal of the Corwith consolidated schools. Miss Fenger will attend the University of Minnesota this year She has been principal here seven years

### Leave For Park

Corwtih –Dr and Mrs. G. L Severns and family, A. S Beckman and children, Donna and Kenneth, went to Arnolds Park Saturday.

### Transferred To Des Moines

Kanawha —Louis Harriman who has been employed with the Armour company at Mankato, has received a transfer to Des Moines where he will be manager of the Armour plant there Mr Harriman is the son of Mr and Mrs Henry Harriman of Kanawha

### Visits At Goodell

Goodell —Mr. and Mrs. Leo Kissane of Madison, Wis., Mr and Mrs W Strassman of Riley, Wis., and Mrs Tom Brannan of Verona, Wis., are visiting at the home of the latter's sister-in-law, Mrs. Wilmer Burk and family

### Britt Auxiliary Installs Officers

Britt -The American Legion auxiliary held a meeting at the Memorial building New officers installed were President Mrs Eva Hochhaus, secretary, Mrs. Edith Cosgriff, treasurer, Miss Anna Aageson chaplain, Miss Amy Dann sergeant-at-arms, Mrs Ruby Friedau, historian, Mrs Glen Clark Following the business meeting the auxiliary presented a gift to Mrs Albert Vaugh, formerly Esther Waller, a recent bride and a member of Britt unit

### GOODELL TEAM TAKES BELMOND SUNDAY TOURNEY

Belmond – Goodell's softball team won a Sunday tournament here beating Belmond 1 to 0 in the title game after defeating Twin Lake 6 to 1 in the opening contest of the meet Belmond had a harder time getting through the first round defeating Sheffield 8 to 7

Munson and Boller were the Goodell battery and Menitz and Hoppel worked for Belmond in the final game.

Another tournament is planned next Sunday

### UTILITY COMPANY WINNER

Boone, Ia.:—Boone voted overwhelmingly in a special election Thursday to grant a 15 year renewal of the franchise of the Iowa Electric Light and Power Company.

The vote was 2,204 in favor of the franchise and 492 opposed The power company had announced it would undertake a $400,000 improvement program if the franchise was granted. There was no organized opposition to the franchise.

### KLEMME METHODIST CHURCH

Rev. Wm. Zabilka, Pastor

There will be no Sunday School nor preaching services next Sunday in either the Klemme or Liberty Methodist churches. Regular services on August 23rd.

### KLEMME REFORMED CHURCH

Rev. Calvin Grosshuesch, Pastor

10:00 a. m. English service
11:00 a. m. Sunday School
8:00 p. m. Saturday Mixed choir
8:00 p. m. Tuesday: Bible Class


START YOUR **Vacation Trip...**

BY GETTING SERVICED HERE

Before you start on that vacation trip stop here and let us check your tires, the battery, and clean your windshield and windows Then get a fill of

***Pennfield Oil...***

and you know your motor will get the proper lubrication on a long hard drive We know that once you try PENNFIELD OIL that you will always be a satisfied customer

Get a good start on your trip by getting a tankful of

***Paraland Gas...***

which is especially refined for summer driving Your motor will develop full power and give snappy performance.

We'll Be Looking For You—

**Hancock County Co-Op. Oil Station**

HERMAN PAUL, Mgr.

**North Iowa Fair Dates**

**AUG. 24-28**

AUTO RACES — MONDAY

HARNESS RACES TUES., WED., THURS.

DERBY DAY — FRIDAY 7 Events

The Greatest Night Show of All Time — 50 Artists Participating

ENTRIES MADE NOW

A SMALL OUTSIDE GATE Adults 25c; Children 8-16 15c

Britt Rendering Works REMOVES YOUR

**DEAD**

Horses, Cattle, Sheep, Hogs Free Of Charge Phone 124 Klemme We pay reverse calls CARL HAMPE ..1ju

*Watch* Clock and *Jewelry Repairing* Prompt Se[rvice]

**M. N. ZE[...]**

JEWELRY & OPTICA[L] GARNER IO[WA]

**DEA[D]** ANIMALS Removed BRITT RENDERING [...] Phone 88 Klem[me] We Pay The Cha[rges]

**YOU NEVER SAW SO MUCH TIRE FOR YOUR MONEY!** *Buy* THE NEW **Firestone STANDARD**

**FIRST GRADE QUALITY**— The new Firestone Standard Tire is built of first grade materials by skilled workmen, in the world's most efficient factories.

**GUM-DIPPED CORD BODY** — Every cotton fibre in every cord in every ply is soaked in liquid rubber, preventing internal friction and heat, which provides greater strength and blowout protection.

**TWO EXTRA LAYERS OF GUM-DIPPED CORDS UNDER THE TREAD**—This patented Firestone feature cushions road shocks, protects against punctures and gives longer life.

**LONGER NON-SKID MILEAGE**—The non-skid tread is wider, flatter, with more and tougher rubber on the road, giving longer wear and thousands of extra miles.

**LOW PRICES**—Volume production makes these low p[rices] possible.

**THE FIRESTONE NAME AND GUARANTEE**—Every Firestone Stan[dard] Tire bears the Firestone name, your guarantee of gr[eater] *safety, dependability* and *economy.*

| Firestone STANDARD | |
|---|---|
| SIZE | PR[ICE] |
| 4.50-20 | $7[...] |
| 4.50-21 | 7[...] |
| 4.75-19 | 8[...] |
| 5.00-19 | 8[...] |
| 5.25-17 | 9[...] |
| HEAVY DUTY | |
| 6.00-17 | $14[...] |
| 6.00-20 | 15[...] |
| 6.50-19 | 17[...] |

Other Sizes Proportionately [Low]

**FOR TRUCKS AND BUS[ES]**

**FIRST GRADE MATERIALS AND EXPERT WORKMANSHIP**—Into this new Firestone Standard Truck Tire is built long non-skid mileage — blowout protection — and dependable service.

**GUM-DIPPED CORD BODY** — Gum-Dipping prevents internal friction and heat, giving extra strength and blowout protection

**TWO EXTRA LAYERS OF GUM-DIPPED CORDS UNDER THE TREAD**— Prevents tread separation Specially compounded rubber in two outer plies from bead to bead rivets sidewalls securely to cord body preventing ply separation

**TWIN BEADS WITH CORD REINFORCE** — Twin beads give tire firm seat on rim The beads are tied into the cord body by the special Firestone method of cord reinforce, making the tire one unit greater strength

**FIRESTONE NAME AND GUARANTEE** — Assures greater safety, dependability and economy.

**TO SEE IT—IS TO BUY IT**—Drive in today —See the extra values.

Firestone SENTINEL

An outstanding value in [...] price [illegible] Firestone [illegible] guarant[ee]

**Firestone STANDARD**

| FOR TRUCKS AND BUSES | | | |
|---|---|---|---|
| SIZE | PRICE | SIZE | PRICE |
| 6.50-20 | $21.95 | 7.50-20 | $35.20 |
| 7.00-20 | 29.10 | 30x5.. | 21.30 |

Other Sizes Priced Proportionately Low

Firestone COURIER

A good tire for owners of small cars giving new ti[re] safety at low cost.

$4.98 4.40-21

| SIZE | PRICE |
|---|---|
| 4.50-21...... | $5.60 |
| 4.75-19...... | 5.92 |
| 30x3½ Cl.... | 4.33 |

BATTERIES $6.95 Exchange | SPARK PLUGS 58c Each In Sets | BRAKE LININ[G] $3.30 UP PER SET Labor Extra

*Listen to the Voice of Firestone; Monday evenings; over N. B. C.—WEAF Network*

**Klemme Auto Compan[y]**

Chevrolet Sales & Service Klemme, Iow[a]

...idents involving boats on ...and streams of the State ...reported as promptly as ...o the nearest police offi- ...o the Conservation Com- ...r its authorized represen-

"I can never find a thing about this house," grumbled the husband "I would certainly like to know where my hat is"

"So would I," replied his wife sweetly "You weren't wearing i when you came home last night"

# Liberty News

Will Bredlow spent last week at the Herman Gast home

Mr. and Mrs. Emil Blumer and family and Ruth Dusenberg were Sunday dinner guests at the Jake Blumer home

Ray Lange and lady friend of Guttenberg visited over the week end at the Albert Lange home

Mrs Henry Ludeke Mrs Roy Green and son Mr and Mrs John Neuberger and family Mr and Mrs Will Ax and family Mr and Mr Art Schoenwetter Mr Fred Schilding and family visited Sunday at the George Schoenwetter home

Ruth Dusenberg of Garner visited over the week end with Marcelle Blumer

Mr and Mrs Albert Rieme Mrs Ben Riemer Mrs Aug Neuh ... visited Monday afternoon a' the Fred Blum... home

Mr and Mrs Walt... Pl... ... ... visited Sunday afternoon at the C... Kro... ho...

# Ell News Notes

Mr and Mrs Fred Goll an family and Laura Sanderfelt visited Sunday evening at the Wlil A ...ne

Mr and Mrs Donald Neuberge and Lewis Neuberge were at Mason City on business Monday

John Christians and daughter Elsie, and Mr and Mrs Ed Christ... ... left Sunday morning for a week's visit with relative in Illinois and Indiana

Mr and Mrs Traels Steffin an' daughter ... ... relatives an friends at ...

Lawyers ... ... to total of ... $2 400 00 were awarded by the courts t counsel for litigants over the estate of the late Z Smith Reynolds heir to the Reynolds tobacco million As seem appropriate in a case employing ... legal talent al the claimants won a share of th big fortune

Passengers in the smoking compartment on my train were arguing about why railroad business is picking up.

A factory owner said it was because of this new Free pick-up-and-delivery of less than carload freight. This is door-to-door service with no extra charge added to the freight bill.

A traveling salesman said it was because so many passenger and freight trains now run on faster schedules.

There was a school principal in the group and he said it was because train travel is so much cheaper for passengers. He said passenger fares are at the lowest point in history, with substantial reductions if you buy a round-trip ticket—and no more surcharge for riding in sleeping cars.

One man, a farmer, said he liked something he could depend on, that's why he was traveling by train.

Another man, a newspaper reporter, said people were in favor of railroad travel because it is by far the safest. He quoted a lot of statistics from a book called, "Live and Let Live."

. banker we all know by name said railroad tax payments mean a lot in this state.

We are proud of railroad achievements, appreciate the public's good will and increased patronage, and pledge continued progress.

..Railroad Jim

WESTERN RAILROADS and THE PULLMAN COMPANY


# Avery Items

Mrs Adolph Schlichting was a caller at the Peter Trampel home Wednesday afternoon.

The Avery Sunbeam Club met at the home of Lucille Waddingham Friday afternoon

Mrs Henry Gobert and children of Meservey spent Wednesday at the Robert Roths home.

Mr and Mrs. Henry Theiman and family viewed the Grotto at West Bend Sunday.

Mr and Mrs Robert Roths and family were callers at the Jake Bachman home at Goodell Sunday afternoon

Arthur Conners and Miss Anna Trampel were Sunday afternoon visitors at the Will Bohning home near Belmond

Mr and Mrs Bert Closson of Portland were visiting at the Fred ... home Tuesday.

Mr and Mrs Fred Bell, Julia and Ruth and Mr and Mrs Will Lassahn of Thornton were entertained as dinner guests at the Wm Bell home Sunday

Mr August Trampel, Johnnie Elmer and Gertie, and Harmen and Clarence Trampel were sightseeing at West Bend Sunday

Mr and Mrs Fred Bachman were Sunday afternoon visitors at the Jake Bachman home in Goodell

NOTICE OF APPOINTMENT OF EXECUTORS

STATE OF IOWA·
Hancock County ss

NOTICE IS HEREBY GIVEN, that the undersigned has been duly appointed and qualified as Executors of the estate of William J Schlawin Deceased, late of Hancock County All persons indebted to said estate are requested to make immediate payment; and those having claims against the same will present them duly authenticated to the undersigned for allowance and file in the office of the Clerk of the District Court

Gretchen Schlawin
Arthur Schlawin

W D. Daly, Attorney

Dated August 12th, 1936

Elmer Raw, Clerk District Court

(August 12-26, 1936)

HANCOCK FARMERS COMPETE IN GRAIN RAISING CONTEST

Farmers of Hancock county will compete for the grain raising championship of Iowa, with the best farms from 13 other counties throughout the state, in a statewide grain show at the 1936 Iowa State Fair in Des Moines according to entries announced this week

A county-wide exhibit of the finest grains, grasses, seeds and forage will be assembled under the supervision of Mr Albert Busse of Britt and sent to the State Fair the week of August 28 for the final statewide judging The State Fair management is offering $2,085 in cash prizes for the winning exhibits from the best counties.

Each county competing will be given a special booth which is to be decorated and arranged according to preference of those in charge of the exhibit All materials used in the booths must be products of the soil Sheaf grains and grasses will be displayed on the walls of the exhibit in decorative form The threshed grain, seeds, fruits, vegetables, etc., will be arranged on shelves.

The agricultural show at this year's State Fair, from Aug 28 to Sept 4 will be the largest ever undertaken by the state In addition to the corn show and the county and individual farm exhibits, the exposition will include displays of all types of farm projects presented under the sponsorship of the state Farm Bureau Federation, a soil conservation exhibit, a statewide fruit and flower show, a honey and bee show, and a garden show, under the supervision of the State Garden Clubs of Iowa.

The Humane Society of Portland Oregon, received this call from a worried housewfe "Please send the wagon and get some animals at once" "What kind of animals?" they asked "I have mice in my basement," was the reply


...E IS NO ...TITUTE FOR THE ...mers ...vator

...ads lead to the Farmers ...or where you always ...est market prices for ...of all kinds and where ...n always buy the best ... of all materials at ...able prices whether it

... FEEDS SALT Or TWINE

...do your Feed Grinding ...rt notice and DO IT ...

...the best in feeds— ...SE FELCO FEEDS

Klemme Co-Operative Grain Co.

FELCO

...S BOTH A TIP AND ...ELY

...arning...

...out Canned Fruits ...and Vegetables

...here is a very definite shortage in the visible supply ...f fruits and vegetables of all kinds In many instances the 1936 crop is less than half normal This means but one thing.

CANNED GOODS WILL BE HIGHER BECAUSE OF A SCARCITY IN FOOD SUPPLIES!

...UR TIP Buy the supplies of canned fruits and vegetables you need AT ONCE, as when the 1936 pack is on the market, the prices will be much higher ...UY NOW AND SAVE MONEY!

...EACHES FOR CANNING ...

We are still able to get nice peaches at fairly low prices Leave your order here

...ALLON OR NO. 10 CANNED GOODS ...

Again we urge you to buy GALLON GOODS NOW Many women buy this economical way and can these fine fruits and berries in their own jars

Glass Jars And Canning Supplies of All Kinds.

W. L. Thada's

...OD STORE IN A GOOD TOWN KLEMME, IOWA

...ARN need ...AINTING?

...an save many dollars by using LOWE BROTHERS STANDARD BARN PAINT a paint ...red esp... for farm buildings ... years ... barn paints ... other farm... dollars from their ... Stop in the next you are in town . . . let's ...over.

LOWE BROS.

House Paint...

You can depend upon the lasting quality of Lowe Bros High Standard house paint. It's the cheapest in the long run.

Barn Paint

We can supply Barn Paint in Red, Grey and Big 4 Yellow—as low as

$1.00 per gallon

Complete line of Wagon and Implement Paint

FREE!

Call for your free copy of "Practical Hints On Painting" This book tells you everything you want to know.

E. F. JACOBS

...M SERVICE STORE KLEMME, IOWA

Where Old Friends Meet--

—For—

Short Orders, Lunches, Soft Drinks, Beer, Candy, Cigars, Cigarettes, Tobacco, Home made Ice Cream Cones, and Ice Cream.

"You're Always Welcome"

WILES CAFE

PAINTING
SPRAYING, DECORATING, PAPER HANGING
GEO. LAWHORN
Phone 54 Klemme, Iowa

SHOP IN GARNER
FOR THE THINGS YOU CAN NOT GET AT HOME

NORGE
Rollator Refrigerator

Monthly savings as reported by Norge owners amount to as much as $11 a month Why put off your enjoyment of this luxury that saves so much more than it costs? Come in and get the facts.

Choose the Refrigerator with the Press Action Lazi-latch; Combination Bottle and Dairy Rack, Sliding Utility Basket, Adjustable Shelf; Improved Automatic Flood Light, Closely Spaced Shelf Bars; Almost Everlasting Rollator Compressor; Many other improvements and refinements

Shannon-Bohn, Inc.

Poultry Feed

We are interested in your success and our interest does not end with your purchase of Chicks If you want to know anything about FEED, call us. We handle the well known AMES Poultry Feeds, and will be glad to help with your poultry problems.

BUTZ HATCHERY
2 Blocks South Of Tourist Park
PHONE 233 GARNER PHONE 26 MESERVEY

Health

Good health comes as a reward for observance of natural law; ill health is the penalty of its concious or unconcious violation My part is to assist Nature You'll be surprised how apparently complicated conditions yield to simple natural treatment.

DR. R. E. ULRICH
Chiropractor

Straw Hats

When your hat becomes soiled and dirty send it to us for cleaning It will look like new when we get through with it. Have your caps and ties cleaned here

Modern Cleaners
Chris J. Johansen, Prop.

"Cool as a Cucumber"

That describes those nifty Summer Suits we are featuring at low prices Complete line of Summer Trousers in all weaves. Complete your summer wardrobe with one of our new Straw Hats, an Arrow Shirt, or Sport Oxfords.

WILLE'S
CLOTHING AND SHOES GARNER, IOWA

MAGICLEAN
"SUPER-CLEANING THAT RESTORES BEAUTY TO CLOTHES"

We block hand or machine knit garments. Super-Cleaning and pressing for charm and beauty. Alteration of any description, on any kind of material.

GARNER DRESS CLUB

GAS And ELECTRIC
Wash Machines

Electric Irons, Wash Tubs, Copper Boilers, Clothes Baskets, Ironing Boards, Clothes Lines and Pins.

BICYCLES
Get our prices on Bikes!

Coast-To-Coast Store
Kerr & Steinberg, Owners

Your Summer Clothes

Now is a good time to freshen up your summer wardrobe by making a few things you need Take advantage of our low prices on Dimities, Batistes and Seersuckers.

FOR REAL COMFORT—

Lounge or relax in Slacks and Sport Shirts or Seersucker pajamas. Ladies! Get that snappy looking bathing suit here.

C. H. SCHISSEL, Dry Goods

W. D. DALY
ATTORNEY-AT-LAW
First Door South of Postoffice
Phone 140—Garner

Frank Senneff F.E. Blackstone
Senneff & Blackstone
LAWYERS
Garner Iowa

FOR ALL KINDS OF
SIGNS
AND WINDOW DISPLAYS
W. S. LEE
GARNER, IOWA

C. R. SWEIGARD
Notary Public
General Insurance
Phone 78 Garner

Oldsmobile....

"RIDES LIKE A MILLION"

Compre OLDSMOBILE with other cars of similar price and you realize there are many definite reasons why OLDSMOBILE "rides like a million" the car with the modern fine car features. Before you buy get double proof. Drive! Compare!

GARNER MOTOR SALES

# Keeping Up With Science

By Science Service

© Science Service.—WNU Service.

## Cosmic Radiation Helps Stars Send Light to the Earth

### Tiny Particles Produce Changes in Stellar Bodies

WASHINGTON.—Cosmic rays and other sorts of fast-flying atomic particles which are shooting continually about the universe between the stars, planets and galaxies may explain many of the mysteries of astronomy, it is suggested in a scientific report published by the National Academy of Sciences here.

Dr. Fritz Zwicky, California Institute of Technology physicist, points out in the proceedings of the academy that cosmic rays may be responsible for some of the light received from giant stars and that the rays also produce forces sufficiently great to cause—in the course of time—astronomical changes. So far, Doctor Zwicky intimates, only the terrestrial aspects of cosmic rays have been studied by scientists.

**Cosmic Rays Busy**

Cosmic rays, the California scientist states, may be expected to be scattering continually the clouds of gas molecules which are thought to be the first step in the formation of a new galaxy of stars. Gravity is the force which tends to build up these clouds of molecules.

Thus, contends Doctor Zwicky, astronomers may some day need to consider cosmic rays as an additional force acting when they construct their astronomical hypotheses.

No corner of interstellar space escapes these tiny bullets. Wherever they hit matter they break up atoms, and wherever atoms are dismembered light is emitted when the pieces come together again.

**Source Is Unknown**

The faint glow of the sky on clear moonless nights is partly due to this unceasing rain of high speed particles. Likewise, says the California scientist, the luminosity of comet tails, certain interstellar gas clouds, and outer atmospheres of giant stars, may be due in some measure to this cosmic bombardment.

No one knows, as yet, just where cosmic rays come from or how they acquire their enormous energy. Some kind of super-thunderstorm in stars may create them. In any case they form a sort of contact between different stars and galaxies.

Actual material substance in the form of speeding atoms, ions, and electrons, are shot out from one stellar body and absorbed by another. Professor Zwicky points out that this dissemination of matter and energy throughout the universe "may play an essential role in the evolution of stars and galaxies."

## Robot Balloons May Be Weather Forecasters

WASHINGTON.—Little robot balloons rising high into the stratosphere and sending back to earth automatic short-wave radio signals are the latest possible aids to knowing what the weather will be two weeks in the future.

Dr. C. G. Abbot, secretary of the Smithsonian institution, Washington, known for his studies on solar variations, told scientists here recently that more accurate and more continuous day-to-day observations of solar radiation will allow forecasting of some features of the weather two weeks in advance.

For the new method of weather forecasting an extension of the present solar radiation observations of the Smithsonian institution will be needed. At present, there are three observatories on high mountain peaks in desert regions. If financial support can be obtained for adding seven observatories to those now operating, the necessary weather forecasting information will be obtained.

## Nation's 1935 Fire Loss Near $260,000,000 Mark

ATLANTIC CITY.—The fire loss of the nation for 1935 was $260,000,000, it is revealed in preliminary estimates made at the meeting of the National Fire Protection association here. This is the smallest loss by fire since 1910 and $16,500,000 less than in 1934.

Since September, 1935, it was indicated, the fire losses per month have gradually been increased, bearing out previous predictions that increased business activities would bring fire loss.

## Test Tube "Doubles" for Living Body in Medical Study

### Tissue Is Kept Alive Long Time in Glass Jar

THE lifeless test tube has finally become an adequate substitute for the living body at the Rockefeller Institute for Medical Research, at least for purposes of certain scientific studies.

Whole pieces of tissue from adult bodies, instead of cells or bits of embryos, can now, for the first time, be made to live on for long periods and to function normally in a glass jar just as they do in the body.

How this long-attempted scientific feat has been accomplished is described by Dr. Raymond C. Parker of the Rockefeller Institute for Medical Research in New York, in a report to the journal, Science.

**Offers Big Field.**

This method of keeping adult tissue alive and functioning in a glass flask is expected to "provide a means of studying a great variety of physiological problems that could not be approached" by other means. Doctor Parker and Dr. K. Landsteiner, the Rockefeller scientist whose researches on blood groups won him the Nobel prize, have already succeeded by this method in studying the formation in these tissue bits of the important disease-fighting substances known as antibodies.

Another noted Rockefeller institute scientist, Dr. Alexis Carrel, long ago succeeded in keeping living tissue alive outside the body and other scientists have done so since then. Doctor Carrel played a part in the research reported by designing the peculiarly shaped flask that substitutes for the body in these latest experiments.

**Use Adult Bodies.**

Life in the test tube reported, however, differs in certain important respects from that achieved by other methods. The famous chicken heart tissue which Doctor Carrel has kept alive for 24 years, for example, did not come from an adult body, but from an unborn embryo. The test tube life of this famous tissue and of others similarly cultured have not been natural ones. Instead of just existing and performing its natural functions, Doctor Carrel's chicken heart has kept on growing, new cells being formed apparently indefinitely.

The bits of tissue kept alive by Doctor Parker's method were taken from the spleen of adult animals. They do not grow, they just live, as tissue in a grown person's body lives without growing. "Functional survival" is the term used by Doctor Parker to describe this existence of the tissue in his flasks.

## Miner Embarrassed When Big Elephant Tumbles Down Shaft

MONTREAL.—Mining in the jungle has its peculiar, often rather heavy, embarrassments. There is, for example, the case of a British mining-engineer friend of Dr. Frank D. Adams, emeritus professor of geology at McGill university.

This engineer runs a tin mine in Malaya, just below the Siamese boundary. His miners, Chinese workmen, have been considerably bothered, because an uncommonly huge crocodile swam up the creek to their settlement, and at the same time a leopard has been snarling and stealing livestock from the land side.

Then one night an elephant wandered into camp and fell down the mine shaft. The fall killed him, of course. Only, the engineer wrote to Doctor Adams, he didn't quite know what to do about it.

## Aerial Camera Discloses Land Evading Taxes

ROCHESTER, N. Y.—A tip for tax-harassed towns and cities was presented by Lieut. O. S. Reading, United States Coast and Geodetic survey, in explaining the advantages of aerial surveying before the meeting of the American Association for the Advancement of Science here recently.

"How little detailed knowledge we have about land and resources," said Lieutenant Reading, "is indicated by tax equalization surveys of some fourteen cities in Connecticut made with the aid of aerial photographs."

"These disclosed so much unrecorded property that the tax rate was lowered an average of 29 per cent, the grand list increased an average of 47 per cent and the cities lifted out of financial difficulties."

Three-quarters of the whole United States, Lieutenant Reading pointed out, is ineffectually mapped.

# Floyd Gibbons Adventurers' Club

## Hello Everybody!

*"The Bundle on the Boat"*

By FLOYD GIBBONS
Famous Headline Hunter.

IT'S a strange and gruesome story I'm going to tell you today—about as old a tale as ever a man ran across in the course of his day's work. Anthony A. Maffe of Elizabeth, N. J., is the man to whom this adventure happened and it's just about the most ticklish piece of business he ever engaged in in his whole life.

Curiosity got him into it. That's a trait most adventurers have. They say curiosity killed a cat once. Well—I'll bet it's killed a heck of a lot of people, too. People who started to look into something that looked a bit strange and found it to be not only strange, but dangerous.

**That's what happened to Tony Maffe. Tony was working as a quartermaster on a ferry boat that runs between Staten Island and Elizabethport when, on June 10, 1923, his curiosity was aroused by one of the passengers. That curiosity almost cost him his life. As a matter of fact, it did cost one man his life. But that wasn't any of Tony's fault. He only did his duty.**

It was about a quarter of eleven at night. The ferry was docked on the Staten Island side, waiting for the trolley car that would bring another load of passengers. Tony was standing on the upper deck, waiting for the signal to get going. Down by the ferry gates a taxi pulled up to a stop, and he watched it idly as a man got out and began unloading a heavy, awkward looking bundle.

**Furtive Filipino's Bundle Arouses Tony's Suspicions.**

Tony's interest quickened when he saw that bundle. It was a huge package, and from the way the man carried it, it must have weighed a hundred pounds or more. Then, too, there was something furtive about the man that carried it. He was a Filipino, judging from his appearance, and there was a look of apprehension—of slyness—on his pinched face as he paid the driver and moved toward the ticket office.

**Tony had a hunch that something was wrong with that guy, and, on the spur of the moment, he decided to investigate. He ran down the stairs to the lower deck, walked ashore and went into the ticket office. He got there just as the man reached the window, walked up behind him and took a closer look at his package. There was a spot of blood on it!**

Still, Tony couldn't swear there was anything wrong with that bundle. It might contain nothing more damning than a hundred pounds or so of meat from a butcher shop.

That would account for the spot of blood. Wouldn't he look foolish if he made a fuss and then that package turned out to be nothing more than

**The Filipino Lifted Tony Off His Feet.**

a bunch of beefsteaks for some restaurant across the river? No—Tony couldn't prove anything. But just the same, he determined to keep his eye on Mr. Filipino.

**Stranger Is Carrying a Wrapped-up Body.**

As the man boarded the boat, Tony followed. Going through the ladies' cabin, he moved up behind him and felt the package. His fingers closed on something round. He couldn't be sure of it, but it seemed to him that the round object had hair on it. "Anyway," says Tony, "I knew darn well it wasn't a cabbage or a coconut. I went up to the captain and told him what I thought—that that fellow had a wrapped-up body that he was getting ready to throw overboard."

**The captain told Tony to go back and watch that bird, and he himself phoned for the police. By the time Tony got down on deck again, the Filipino had the bundle on the rail, waiting for his chance to toss it into the river.**

"I'd rather have waited until the police came," he says, "but there wasn't time. The Filipino was beginning to look nervous, and I was afraid he'd throw the bundle over the side without waiting for the boat to get under way. So I walked slowly over to the rail at a point a few feet away and began edging toward him."

**Davey Jones' Locker Loomed for Tony.**

A foot at a time, Tony moved up on his man. He didn't dare be in too much of a hurry about it, lest the man notice him and drop his bundle. The water was deep at that spot, and if the bundle was weighted, it might take a lot of diving to get it up again. On the other hand, if it weren't weighted, it might float away in the darkness and never be found.

**He edged up until he was within a foot of the man. Then he reached out, grasped the package and pulled it off the railing. In the next instant, the Filipino turned on Tony. He bent low, grabbed him around the knees, and lifted him off his feet.**

In a flash, Tony saw his game—to throw him overboard as well as the package. He let out a yell and grabbed at the railing. He caught it—gave a kick or two, and managed to free himself of the Filipino's clutches.

**Cops Find It Was a Case of Jealous Murder.**

Then, just as the police came running out through the door from the ladies' cabin, he caught the Filipino, put a hammerlock on him, and held him.

**The cops opened up that package and found—just what Tony thought they would. It was a woman's body, doubled up like a jackknife and tied with ropes. Her body was still warm.**

Tony was a witness at the Filipino's trial—a trial that sent him to the chair. There he got the story of the gruesome tragedy. The Filipino and the girl were servants in the same house. The Filipino had given the girl a diamond engagement ring and the girl, breaking the engagement, had refused to give it back. In a fit of anger, the Filipino killed the girl, and he was trying to get rid of the body when Tony caught him.

©—WNU Service.

**Years Soften Sorrow**

The sure years reveal the deep remedial force that underlies all sorrowful facts. Crushing losses, which at the time seemed nothing but privation, later assume a different aspect. The breaking up of an occupation or a home allows the formation of others more friendly to the true growth of character, constrains the reception of new influences, hitherto untasted; and he or she who would have remained a sunny garden-flower with no room for its roots, and too much sunshine for its head, by the falling of the walls and the neglect of the gardener is made a banyan of the forest, yielding shade and fruit to wide neighborhoods of men.—Emerson.

**Old Scottish Custom**

When harvesting time came in Scotland the prettiest girl among the workers on the harvest field was chosen to cut the last sheaf of corn and to decorate it. She was known as the "Hairst Queen," harvest queen. She had to carry the sheaf to the farmhouse to the accompaniment of bagpipes and fiddles, where the sheaf was hung from the rafters in the kitchen and a dance took place in its honor. Sometimes Ceres, the goddess of corn, was represented as a doll. The Hairst queen having cut the final handful of corn would tie it up with ribbons and deck it out in honor of the god dess

# Poultry

## MOLTING HENS CUT OUT LAYING EGGS

### Birds Go on Eating, Running Up the Expenses.

By Roy S. Dearstyne, Head North Carolina State College Poultry Department.
WNU Service.

Early molting hens, which begin to drop their feathers in the early summer, are not worth keeping in good poultry flocks.

These birds stop laying when they begin to molt, but they go right on eating feed and running up expenses.

They do not lay as many eggs as late molters and the eggs they do lay are produced at a time when eggs are plentiful and prices are low.

Since early molting is an inheritable characteristic, they will pass this trait on to their offspring if left in the flock and used for breeding purposes.

In hot weather, it is especially important that only infertile eggs be produced for home consumption or marketing, as they have a much greater keeping quality than fertile eggs.

Except in the breeding season, roosters should be kept away from the hens. And only the best roosters, those with the ability to transmit good qualities to their offspring, should be kept for breeding.

If eggs are collected several times a day during the summer, and stored immediately in a cool place, they will keep much better. Wire baskets which permit air to circulate freely among the eggs are ideal for the storage room.

But even under ideal conditions, eggs should not be kept in storage any longer than necessary. A poultryman who gets a reputation of marketing only fresh eggs can command good prices.

Lice and mites propagate rapidly in hot weather. Infested birds soon lose their vigor and fall off in egg production. Poultrymen should examine their birds every few days so they can check infestations as soon as they start.

## Select Cockerels Early, Is Urged by a Poultryman

Make an early start in selecting males to be used as breeders for next year's poultry flock. During the early growth period it is possible to obtain information on feather development, growth rate, vigor and standard qualities.

This is the suggestion of Dr. N. F. Waters of the poultry husbandry staff at Iowa State college. The male is extremely important to the flock, Dr. Waters points out, since he exerts an influence on the progeny of approximately 15 female birds.

If a poultryman decides that he will need ten cockerels for the following breeding season, he should start his selection when the birds are about eight weeks old. In selecting these ten males Dr. Waters recommends that about 40 of the best birds be selected from the flock. During the next three or four months a careful selection and culling should be made from these 40 males until the ten best remain.

## Rations for Cockerels

A ration suitable for fattening cockerels would be equal parts corn meal, barley, meal, shorts and ground oats, with about 10 per cent beef meal added. The important thing is to feed them what they will eat up clean and keep their appetite good. Give them all the water they will drink and see that grit is before them at all times. The cockerels should be fed in small pens or better in fattening crates if for marketing. The mash should be moistened with sour skim milk or buttermilk; allow it to thicken. If the mash is mixed with the moisture about two hours before feeding, it will swell and be more easily digested. Never leave any feed in the trough, either in pen or crate feeding, after the birds have satisfied their appetite.

## Rations for Young Ducks

Young ducks will thrive on common grains fed either whole or mixed and ground to a coarse meal. They will do best when most of their feed is made into a moist mash. They should have cabbage or other similar green feed and meat scrap or table scrap, provided these are perfectly fresh and fed in moderation. In summer ducks will find most of their feed if near water but may need some supplemental rations.

## Treatment for Lice

Hot weather is the time that lice do most of their damage. An early battle against them may easily prevent a slump in egg production. The easiest and least expensive treatment for lice, says Wallaces' Farmer, is the use of nicotine sulphate on the roosts just before the hens perch for the night. A needle-like stream, applied the length of each roost is effective and very low in cost. It will rid the laying flock of most of the lice.

# All Around the House

Grease the measuring cup before measuring sirup or molasses and the ingredients will not stick to the sides of the cup and there will be no waste.

* * *

Always sweep rugs and carpets the way of the grain. Brushing against the grain roughens the surface and it tends to brush the dust in instead of out.

* * *

Partly cook cereal in a double boiler the night before using and leave it on the back of the stove, being sure to cover well with water. It will be well cooked in the morning.

* * *

Four pounds of plums will make five pint jars of preserves.

* * *

Glass stoppers may be easily removed from bottles if a towel is dipped into boiling water and wrapped around the neck of bottle for a few minutes.

© Associated Newspapers.—WNU Service.

5¢ AND 10¢ JARS
THE 10¢ SIZE CONTAINS 3½ TIMES AS MUCH AS THE 5¢ SIZE
WHY PAY MORE?
MOROLINE
SNOW WHITE PETROLEUM JELLY

**High Dignity**

One of the sublimest things in the world is plain truth.

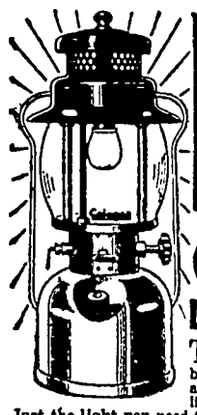
GOOD LIGHT Every Night WITH A Coleman LANTERN
THIS is the little Coleman Lantern with the big brilliance. It lights instantly and is always ready for any lighting job, in any weather. Just the light you need for every outdoor use on the farm, for hunting, fishing, outdoor sports. Has genuine Pyrex bulge-type globe, porcelain reflector top, nickle-plated fount, built-in pump. Like all Coleman Lamps, it makes and burns its own gas from regular gasoline. It's a big value, with years of dependable lighting service. for only $5.95.
SEE YOUR LOCAL DEALER—or write for FREE Folder
THE COLEMAN LAMP AND STOVE CO.
Dept. WU150, Wichita, Kans., Los Angeles, Calif., Chicago, Ill.; Philadelphia, Pa.

**They Are Inseparable**

Glory follows virtue as if it were its shadow.

TANGLEFOOT WILL GET YOU IF YOU DONT WATCH OUT!
2,000,000,000 flies were caught by Tanglefoot Fly Paper last year... more flies than there are people in the world. By destroying these billions of flies, millions of billions of dangerous disease germs were exterminated. Protect your home and your health with Tanglefoot. It's clean, convenient, economical and *effective*. Available at your nearest store in standard or junior size, and in fly ribbon form.

Classified Department

PHOTOGRAPHY

Roll Developed — 116 size or smaller, beautiful enlargements from your roll 25c. Wisconsin Photoshop. West Salem, Wis.

MUSIC

Sheet Music to Retail 5c
Calumet Edition, unlimited return privilege. Music stores, drug, stationery and jewelry stores! Request price list "C." St. Louis Music Supply Co., 708 Pine, St. Louis, Mo.

Poison Ivy Sunburn Chafing Itching

Torment soothed Healing aided by
Resinol



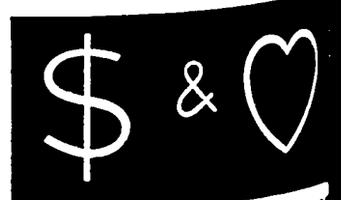
WEALTH AND HEALTH
Good health and success go together. Don't handicap yourself—get rid of a sluggish acid condition with tasty Milnesia, the original milk of magnesia in wafer form. Each wafer equals 4 teaspoonfuls milk of magnesia. Neutralizes acids and gives pleasant elimination. 20c, 35c & 60c sizes

# Washington Digest

National Topics Interpreted
by William Bruckart

National Press Building Washington, D. C.

...ington.—The steel industry ...United States has cast for it-self a role in the forthcoming campaign—whether it intended to do so

*...r and ...litics*

The same is true of John ...is and his segment of or-...d labor—and it is pretty gen-...suspected that Mr. Lewis in-...to get labor questions well ... up in politics. It is all ...important because of Presi-...Roosevelt's attack on "eco-... royalists" in his Philadel-...cceptance speech.

...ever rights the steel indus-...s or whatever rights Mr. ...and his followers have, the ...mains that they are all knee ...n politics and there is every ... to believe that each side ...ffer in public esteem as a ... It means simply this: each ... mixing up problems that ...sically economic in charac-...h sordid, even unclean, po-...motives.

...outburst is prompted by two ... the gigantic steel industry ...ken the position that it will ... itself against encroachment ...fessional labor leaders like ...ewis and President William ...of the American Federation ...r and their satellites "from ...urce" The steel industry ... has thrown down the chal-...nd now that such a die is ...he steel industry will be ...ed to do a number of in-...ble things if it adheres to its ...n.

...same condition is to be ob-...in the organized labor situa-...Whether Mr. Lewis is willing ...it it or not, his declaration ... will foster, even enforce, ...eme for organizing the steel ...s is likely to lead to over-... acts by his followers—and ...lous and foolish acts all too ...tly lead to bloodshed.

* * *

...a number of years, steel ...ies have refused steadfastly ... to recognize un-*Bucks* ...ions ion labor as rep-resented by the professional lead-...the American Federation of ... They have attempted to ...the inroads of that organiza-... forming what is known as ...y unions, groups of employ-...the pay roll of each corpora-...they have accorded to these ...the right of collective bar-... and have insisted that they ...deal only with the represent-...of the company unions for ...son that they believe they ...e dealing with the employ-...cerned with questions of pay ...rking conditions in that par-...plant. If the national un-...re recognized, officials of a ...ompany always have had to ...e with the expert union ne-...s who are paid by the na-... organization. The results ...ot always been happy. This ...ation of circumstances, to-... with a disposition on the ... the steel companies, I am ... to be rather selfish in their ... toward labor has devel-... continuing controversy that ...ged over the last score of

...ppened that the rather inso-...nouncement of the steel ...es, their challenge, came ...simultaneously with the de-... of President Roosevelt's ... accepting the Democratic ...tion for re-election. It was ... speech, it will be remem-...where Mr. Roosevelt de-... "economic royalists," in ...he resorted to expressions ...o create class hatred and ...n he used language that is ...y going to help discredit ...tions which are large ... to attract national atten-...f course, I know that Mr. ...lt did not have the steel in-...particularly in mind in his ...on massed capital but the ...s the same as though he ...n shooting directly at the ...ustry because of the coinci-...entioned above.

...agedy of the thing is that ...essional labor leaders are ...o use the steel industry's ...e politically.

* * *

...all of the inside discussions ...ave heard, it appears that

*Real ...e*

the issue between the steel industry and its workers is no longer simply the steel industry shall be... It is a question of how ...be unionized. In addition ...Mr. Lewis has been chisel-...ay for several years in ...g his labor union idea of ...g all workers in one unit ...of the craft union idea that ... in the American Federa-...abor. That is to say, Mr. ...oposes to have a steel un-...shipbuilding union or a tex-... instead of organizing the ... in accordance with the ... jobs they do, whether ... engineers, painters, car-...moulders or any one of ...us other crafts.

Since the steel industry has its company unions, there is a conviction in many quarters that Mr. Lewis might well pause to consider whether this is the time to carry forward his program of bringing steel workers under national labor union control. There are those who believe that the company unions eventually will become units in the larger labor structure of the country and, if that be true, it is made to appear that Mr. Lewis has hurt labor's cause.

On the other hand, the steel industry already is under attack by the government. Mr. Roosevelt suddenly "cracked down" on some of the major companies recently, charging them with collusion in bids on government work. He came out with this charge at a time which undoubtedly will stiffen the backbone of the union agitators—and it is not unlikely that by the same token he has stiffened the resistance which the steel companies will use.

Yet, it does seem that the steel companies made a fatal mistake in the pronouncement they have issued. There are too many people who will be inclined to believe that the steel companies have taken advantage of an apparent assurance of collapse of federal supervision There are few who believe that the federal compulsory collective bargaining statute will last very long but the fact that this statute is due for the discard, it sems to me, hardly warrants the action which the steel companies nave taken. They are no more warranted in that than union labor is warranted in taking advantage of the political situation to feather their own nest. A real danger, in addition to this, is that Communist agitators are going to use this situation as one vehicle for spreading their propaganda of dissatisfaction and discontent and Mr Roosevelt's attack on massed capital unfortunately lends itself to the nefarious schemes of the Reds.

* * *

It long has been said that the method of administering laws frequently has created more dissatisfaction among the citizens than the requirements of laws themselves. Tax laws of whatever kind furnish a splendid example. It has always been true since we have had income tax laws that taxpayers have complained more about bureaucratic regulation, indecision, lack of uniformity in administration and, generally speaking, slow processes of settlement than about the amount they were required to pay. The same is true about our customs laws despite the fact that they affect fewer persons directly.

*Tax Law Irritation*

The other day the Treasury issued a notice to customs inspectors that was "effective immediately." It was a change in policy respecting the quantity of goods an individual may bring in from foreign shores without the payment of the customs tax.

Since 1798 or thereabouts, there has been a law which permitted a returning American to bring in commodities of whatever kind he desired, except narcotics, up to $100 in value but that law permitted the Treasury to make exceptions. The Treasury notice the other day was an announcement of an exception to this $100 exemption. It said that no inbound traveler could carry more than one wine gallon of liquor without the payment of the customs tax thereon. A practice had sprung up since the import duty on liquors has been made so high of returning tourists bringing in almost the full exemption in liquor alone. Probably the practice was getting very bad and no one questions the judgment of the Treasury in determining policy. But it is the method employed in making this change that has aroused criticism.

In ordering the new regulation "effective immediately," the Treasury forced upon hundreds of travelers the necessity for paying duty on their personal stocks of liquor in what amounts to a surprise order. They had left foreign shores under one regulation and arrive under another.

I have no doubt at all that the Treasury's reason for changing the rule while the game was being played will result in a considerable amount of revenue for the government. But there are many who believe, as I do, that the department in all fairness should have issued its regulation to become effective at some fixed date in the future in order that citizens who must comply with it would be prepared by proper notification of what they were expected to do and the penalties for failure to obey.

The incident to which I have referred is an outstanding example of inconsideration and such things always cause citizens to have a hurt feeling, a feeling that the government changed the rules without consulting those who must obey the rules.

© Western Newspaper Union.

## "The Man Who·O·O"

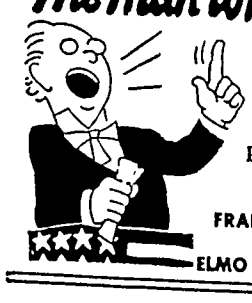

Tales *and* Traditions *from* American Political History

BY FRANK E. HAGEN AND ELMO SCOTT WATSON

### DARK HORSE

WITH President Roosevelt's renomination by the Democrats a certainty for a long time and the selection of Governor Landon strongly indicated for several months before the Republican convention met, this wasn't a year for "dark horses." A "dark horse" is American political slang applied to a man who is not generally mentioned as a candidate previous to a convention but who wins the nomination when the delegates fail to agree on one of the leading candidates.

The phrase started as English racing slang, originating in the practice by jockeys of dyeing black the hair of fast horses in order to enter them in races under another name and thereby being able to "clean up" in the betting. Gradually the use of the term was extended to apply to any horse, regardless of its color, which won unexpectedly and similarly it was applied to candidates for public office

American political history affords a number of examples of dark horses capturing the Presidential nomination but only a very few of them have gone on to occupy the White House. In 1844 James K. Polk of Tennessee won the Democratic nomination at Baltimore when there was a deadlock between ex-President Martin Van Buren, and Lewis Cass. In the election he defeated Henry Clay, the Whig, and became the first "dark horse" President.

Again in 1852 the Democrats assembled in Baltimore and again Lewis Cass was a leading candidate with James Buchanan and Stephen A. Douglas furnishing the principal competition for the nomination. But again there was a deadlock and when the tide turned toward Franklin Pierce, again there was a stampede and this "dark horse" from New Hampshire was nominated. In the election he defeated the Whig candidate, Gen. Winfield Scott.

As for the Republicans in 1876 they passed up their strongest man, James G. Blaine of Maine, and his principal opponent, O. P. Morton of Indiana, and gave the nomination to Gov. R. B. Hayes, Ohio's "favorite son." who defeated Samuel Tilden, the Democratic candidate.

In 1880 they turned down Ex-President Grant's bid for a third term, again passed over Blaine, failed to rally to John Sherman of Ohio, another strong contender, and finally selected another Buckeye "dark horse"—Gen. James A. Garfield. The most recent Republican "dark horse" to win the nomination and election was still another Ohioan—Sen. Warren G. Harding, who was chosen after the Lowden and Wood deadlock at the Chicago convention of 1920 had been tied up in a deadlock between Gen. Leonard Wood and Gov. Frank O. Lowden of Illinois.

### G. O. P.

PERHAPS you never heard of a young printer named T. B. Dowden, but he was the man who was responsible for G. O. P. being synonymous for the Republican party. It came about in this way:

In 1884, the year that the Republicans finally nominated James G. Blaine for the Presidency, young Dowden applied for work at the Cincinnati Gazette and got it. About 2:30 o'clock one morning, just before the Gazette went to press, Dowden took from the copy hook a piece of copy marked "Must go in ten lines." He began setting it in type and, as he finished, found himself in difficulty.

"My copy ends with 'Grand Old Party' and I have two words left over after I've set the ten lines," he told the foreman of the shop, "What shall I do?"

"Throw 'em away and use your intelligence!" exclaimed the foreman impatiently. "No, wait cut 'em short . . . get 'em in some way! Abbreviate 'em. . . . use initials . . . do anything, but hurry up. This page is going to be late!"

So Dowden went back to his case and the next morning the Gazette came out with this sentence on the front page: "The Hon. James G. Blaine will address the meeting on 'Achievements of the GOP.'"

At the meeting that night the Republican candidate was concluding a two-hour speech when a voice floated down from the gallery: "Why don't you tell us something about GOP and what it did?"

"Why, my friend," retorted Blaine, "I've been talking about GOP all evening. The word GOP contains the initial letters of the Grand Old Party and that is its official and abbreviated name."

The audience roared with laughter but Blaine didn't crack a smile. He little realized that he had given currency to an expression which would become a familiar trademark to millions—a trademark attached to a major political party by a hurried young printer named T. B. Dowden.

© Western Newspaper Union.

## Smart Household Linens

Pattern No. 5348

Let us do a bit of "gardening." It's linens we're going to beautify, with cotton patch flowers and flowerpots. This easy applique is sure to enhance a pair of pillow cases, scarf or dainty hand towels. Take colorful scraps, cut them into these simple flower forms, and either turn the edges under and sew them down, or finish them in outline stitch. It's called "Linen-closet Gardening"!

In pattern 5348 you will find a transfer pattern of two motifs 5½ by 15 inches, two motifs 4¾ by 15 inches and the patterns for the applique patches; material requirements; color suggestions; illustrations of all stitches needed

To obtain this pattern, send 15 cents in stamps or coins (coins preferred) to The Sewing Circle Household Arts Dept., 259 W. Fourteenth St., New York, N. Y.

Write plainly pattern number, your name and address.

## Foreign Words and Phrases

Allez-vous-en! (F.) Go! Off with you! begone!

Bon soir. (F.) Good evening.

Cumo grano salis. (L.) With a grain of salt; with reservations.

De facto. (L.) Actually existing.

Exceptis excipiendis. (L.) The proper exceptions having been made.

Faux pas. (F.) A false step.

Hommes de lettres. (F.) Man of letters; a literary man.

In vino veritas. (L) In wine there is truth (i. e., intoxication makes one communicative).

Ab intra. (L.) From within.

Pax vobiscum! (L.) Peace be with you!

Lex scripta. (L.) Written or statute law.

Mutato nomine. (L.) The name being changed.

Noli me tangere. (L.) Touch me not.

### ACTING A PART

In its most common and dangerous form, acting a part; doing and saying not what we are in ourselves but what others put into our minds and mouths.—Dean Stanley.


CLEANS Ties, Gloves, Hats — Mufti — PERFECT HOME DRY CLEANER
30¢, 40¢, 65¢ bottles
MUFTI SHOE WHITE will not rub off. Contains Ingredients of Mufti Home Dry Cleaner to CLEAN as it Whitens Large Bottles 25¢

For Ease and Economy IN HOME CANNING
USE KERR JARS and CAPS

KERR MASON JAR CO., 627 Title Insurance Bldg. Los Angeles, Calif., or 627 Main Street Sand Springs, Okla.
FREE
"Homemaker's Canning Guide" ☐
"Sample KERR Mason Cap (fit ANY Mason jar)." ☐
(Enclose 10c for Menu Book) ☐
Name.....
Address.....

Kerr MASON JARS and CAPS
"IT IS THE SELF-SEALING KERR CAP THAT DOES THE WORK"
No Rubber Rings Required


**Scattering Joy**

People who wish to scatter joy, often have poor judgment in selecting what conveys it.

**Polished Thoughts**

Thoughts, like diamonds, cost often less trouble to find than to polish.—Beauchene.


CLABBER GIRL Baking Powder 10¢

JOE E. BROWN TO THE RESCUE!
HELP!
LOOK, JOE---A RUNAWAY HORSE!
OH, OH--WE'VE GOT TO STOP 'EM--- SIT TIGHT, EVERYBODY!
THEY'RE HEADING FOR THE RAILROAD TRACKS!
TOOTOOT.
TRAIN'S COMING!
HURRY, DICK. HOP ON THE RUNNING BOARD. GRAB THE REINS AS WE PULL ALONGSIDE.
JUST IN TIME!
YOU AND YOUR FRIENDS SAVED MY LIFE, MR. BROWN. COME TO MY HOUSE--- ---THIS CALLS FOR A CELEBRATION
YOU BET WE'LL COME UP BUT NEVER MIND THE THANKS---OUR CLUB'S ALWAYS READY TO DO A GOOD TURN.
SAY, THIS IS A PARTY! BUT HOW'D YOU KNOW WE WERE CRAZY ABOUT GRAPE-NUTS FLAKES?
WHY EVERYBODY KNOWS GRAPE-NUTS FLAKES IS THE OFFICIAL CEREAL OF THE JOE E. BROWN CLUB BESIDES, I THINK THEY'RE SIMPLY SWELL MYSELF!


JOE E. BROWN ASKS BOYS AND GIRLS TO JOIN CLUB

Famous Comedian Offers 36 FREE Prizes!

Find out about these dandy prizes. Just send one Grape-Nuts Flakes box-top—and you'll get the membership pin shown here and the Club Manual, illustrating 36 different and valuable prizes. This manual tells you how to get them—free! How to work up to Sergeant, Lieutenant and to one of Joe's Captains.

So start eating Grape-Nuts Flakes right away and save the box-tops. These crisp, crunchy flakes are so good—you'll "go" for 'em in a big way. Every spoonful is a real taste-thrill! And served with whole milk or cream and fruit, Grape-Nuts Flakes pack more varied nourishment than many a hearty meal! (Offer expires Dec. 31, 1936. Good in U.S.A. only.) A Post Cereal—made by General Foods.




Your breakfast favorite In a new package



**Club Membership Pin**—Here's the membership pin you get. Gold finish with blue letter, actual size shown. FREE for 1 Grape-Nuts Flakes package-top.

**Photo of Joe E. Brown**—Joe greets you with a big smile in this facsimile autographed photograph. Free for 1 Grape-Nuts Flakes package-top.



JOE E. BROWN, c/o GRAPE-NUTS FLAKES WNU-8-1-36
Battle Creek, Mich.
I enclose....Grape-Nuts Flakes package-tops. Please send me free the items checked below. (Put correct postage on your letter):
☐ Membership Pin and Club Manual. (Send 1 package-top.)
☐ Photo of Joe E. Brown. (Send 1 package-top.)
Name.....
Street.....
City.....State.....

SEE JOE E. BROWN'S LATEST MOTION PICTURE—"EARTHWORM TRACTOR"—A WARNER BROTHERS PICTURE!

Dr and Mrs Bradshaw, of near Britt, were visiting in Klemme on Saturday evening.

Mr and Mrs Cleo Engle of Bondurant, visited over Sunday at the home of Lena Schroeder

Miss LaVohn Larsen spent the past week visiting at Ames.

Oscar ("Swede") Carlson left last Wednesday for Canada on a fishing trip

Mr and Mrs. H V Reed, of Garner, were in Klemme on business Friday afternoon


WHERE

**Photographs**

ARE

SUPREME

**Russell Studio**

Next to J. C. Penney Co.

MASON CITY, IOWA


Miss Novella Bredbenner left today, Wednesday, for Cedar Falls.

PRACTICAL NURSING — Mrs. Wm. Meyer, phone 51-F44. 1ct

Jackie Kudje spent several days the past week at the John Johnson home visiting with Doris Johnson.

Dr. and Mrs. E. G. Schaeffer returned last Wednesday from their two weeks vacation.

Henry Theiman, son Paul, and daughter Lula, drove to West Bend Sunday to see the Grotto.

FARMERS! I have a 2-row corn binder and will cut your corn. J A Chambers, phone 51-F7. tfc

"Chet" Rice, Garner mail carrier was in Klemme on business Monday afternoon.

C R. Sweigard, of Garner, was a business caller in Klemme Tuesday afternoon.

Mr and Mrs. Wm. Lau, of Garner were visiting with his mother, Mrs Henry Lau and family Sunday evening


The Theatre Beautiful — **AVERY** — Garner, Iowa

**Wednesday and Thursday, Aug. 12 and 13: BANK NITE THURS.**

On trial for her life—in the story of a woman who furiously loved Ann Harding with Walter Abel in—

**THE WITNESS CHAIR**

A woman goes on trial in a drama that storms the heart of humankind Charley Chase in ON THE WRONG TREK

**Friday and Saturday, Aug. 14 and 15: DOUBLE FEATURE**

Step up and see the smartest step-sing show of the season. Jessie Mathews (The dancing divinity) in

**FIRST A GIRL**

Mixed identities, scrambled hearts. Jessie first a girl. then a boy AND Peter B. Kynes

**SECRET PATROL**

With Charles Starrett. He'll get his man dead or alive.

**Sunday, Monday and Tuesday, August 16, 17 and 18**

She tries to be good, but just doesn't seem to know how. Jane Withers with Jane Darwell in

**LITTLE MISS NOBODY**

For the sake of a little friend she loves, Jane gives up her home her daddy, even her name. TWO LITTLE PUPS Color Cartoon

**Coming August 19 and 20: Silvia Sidney, Spencer Tracy in FURY**

**Aug. 23, 24, 25: Shirley Temple in POOR LITTLE RICH GIRL**

**Watch and Wait for SAN FRANCISCO**

**For relaxation — Attend the Avery**



***ELECTRIC REFRIGERATION***

***GIVES ABSOLUTE FOOD PROTECTION***

—0 0—

THREE IS DANGER TO FOOD AND HEALTH ABOVE 50°

U. S. Government Bulletins warn that food must be kept between 35° and 50° to prevent spoilage and growth of harmful bacteria. There are only 14 days in the 365 when the outside temperature is within this range. Refrigeration is a year round necessity.

Buy food protection when you buy a refrigerator. Electrical Refrigeration guarantees this — plus quietness, economical operation and long life.

**Central States ELECTRIC COMPANY**

Superior Electric Service at Surprisingly Low Rates



FEDERAL DEPOSIT INSURANCE CORPORATION — $5,000 MAXIMUM INSURANCE FOR EACH DEPOSITOR — MEMBER

# The Saving Habit

A substantial account in a good safe bank gives one about as comfortable a feeling as can be imagined. It makes for security against emergencies and disaster and is a very pleasant help when depression settles over the land The way to own a bank account is to save a little out of the weekly or monthly income. Money that is spent will never build up a bank account. You can't eat your cake and have it too.

Our bank is ready to serve you by taking care of your money, loan you some when you need it for temporary use and assist you in various other ways.

**First National Bank**

Oldest Bank in Hancock County


# Local Happenings

## Klemme and Vicinity

DIRT FOR FILLING—call at North Iowa Grain Company. 2tc

Quite a few people from Klemme and vicinity took in the Legion Day celebration at Belmond last Thursday.

Supt. and Mrs. Henry Galbreth spent the week end visiting at the Rev. Wm. Galbreth home at Mason City.

New small Piano at $6 per month Liberal discount, save reshipping. Wholesale Dept., Baldwin Piano Factory, Cincinnati, Ohio.

Verle Keraus left for Swea City last week where he has accepted a position with the Northern Lumber Company there as second man.

Mr. Harm Rust, of Goodell, entered the Rochester, Minnesota, clinic Sunday. Albert Carolus and Albert Rust took him to Rochester

The King's Heralds of the Liberty M. E. church held an ice cream and cake social Monday evening which netted them a neat sum.

Miss Carrie Swalve, daughter of Mrs. Dick Swalve, was admitted to Mercy hospital at Mason City Friday for treatment.

Marvin Barz and family entertained the Fred Kothenbeutel family and relatives from Minneapolis and Kanawha Sunday for dinner.

Walter Rosendahl and family, accompanied by Ronald Barz and Emma Kothenbeutel visited the Clocks at Spillville Sunday.

Harry Sandry and Dave Schwichtenberg returned Saturday from the Twin Cities where they went to look at cattle.

Mr and Mrs. Harry Buss and two daughters, of Muscatine, Iowa came Sunday for a few days visit with Klemme relatives and friends

Mrs. Ed Jacobs and sons, Elwyn and Dean, spent last week vacationing at the Papousek cottage at Clear Lake.

Mr. and Mrs. Tom Mitchell, Mr and Mrs. Glen Curtis and Verle Keraus of Swea City were Sunday dinner guests at the W. C. Keraus home.

Miss Novella Bredbenner attended a district Epworth League cabinet meeting at Algona Friday evening. A picnic dinner was served in the park.

Msr. Todd Berlin came Thursday from Williams for a visit at the Henry Freie and George Lawhorn home while her husband was on a fishing trip in Minnesota.

"Stub" Lewis took his nephews, Bobby and Jerry Lewis, back to Mason City Monday after the boys had spent about a week visiting in Klemme.

Miss Glenna Gruetzmacher is at Carroll visiting for a couple of weeks at the Harold Gruetzmacher home, while Harold is away attending summer school.

Mr. nd Mrs. Fred Rydell left on Tuesday for their home at Evanston, Ill., after spending a week in Klemme and vicinity visiting with Joe Johnson and other relatives.

Mr. and Mrs. C. A. Larsen and family drove to Garden City, Minn. Monday and returned Tuesday. Edith and Everett Stokesbary returned to Klemme with them.

Mr. and Mrs. Hugh Anderson of Des Moines visited with Miss Marie Blank Sunday afternoon. Mrs. Anderson was one of Marie's instructors at the beauty school.

Rev. and Mrs. Wm. Zabilka and Gladys, left this Wednesday morning on their vacation. They will visit at Oskaloosa and What Cheer, Iowa.

Rev. and Mrs. R. J. Zeidler and son, Alden of Baldwin, Kansas, visited at the Eckard Zeidler home on Monday and part of Tuesday Rev. Zeidler is Eckard's brother They were on their way to northern Minnesota to fish and enjoy a vacation.

Dr. and Mrs. A. H. Dulmes are expected to return this week Friday evening from their two weeks vaction trip spent in visiting the doctor's sister at Alamagordo, New Mexico. Dr. and Mrs. Dulmes were accompanied by the doctor's parents, Mr. and Mrs. Dulmes of Adel, Wisconsin.

Mr and Mrs. Sam Barr, who are here from Manhattan, Ill, visiting relatives, drove to Storm Lake on Monday for a visit with relatives there.

The M E. Parsonage basement has been excavated and new walls laid up and the floor cemented. A new furnace will be installed. Men from Liberty and Klemme did the work.

Verner Lewis and family moved Saturday to the Zinn farm south east of Klemme which was vacated by the Mc Burney family Verner Lewis had been working for E. J. Arnold this summer. .

Miss Marie Blank and Miss Bernice Tanner drove to Freeport, Ill., last week Monday, returning Wednesday The Misses Florence and Francis Tanner, who have been employed at Freeport, came home with them. Miss Francis Tanner returns this week to her work at Freeport.

Dolliver Memorial Park near Fort Dodge had a good representation from Klemme Sunday Those from here who visited that beautiful park were Mr. and Mrs. Julius Priebe, Herman Schmidt and family; Fred Schmidt and family and Pul Goll and family.

Donald Turgasen, who is employed at the Armour Creamery at Mankato, Minn. spent Tuesday visiting with his mother, Sadie Turgasen at the Mrs. G. W Kluckhohn home. He had spent the forepart of the week at Richland Center, Wis., visiting Grandpa Turgasen.

Mr. and Mrs. C. G. Waterman and daughter, Marian, left early this Wednesday morning on a vacation trip. They expect to drive to Winnipeg, Canada, and on their return trip home will visit with Mrs. Waterman's brother, Jesse Keraus and family at Aberdeen, South Dakota.

Dr. and Mrs. E. G. Schaefer of Klemme, and the doctor's brother John and wife, and his mother of Forest City, enjoyed a picnic supper at East Park, Mason City, Sunday evening.

Friday afternoon Mrs. P. M. Wilson entertained Mrs. Todd Berlin of Washington, D. C. Mrs. Berlin lives in the same apartment building as Mr. and Mrs. Bob Risser.

Mrs Risser is a daughter of the Wilson's, and Mrs. Berlin was Eunice Braund before her marriage, both former Klemme girls.

The story is related of Vice president Garner that when a visitor to his office introduced himself as the head clown of Hagenbeck circus, the genial "Cactus Jack" replied: "And I am vice-president of the United States Stick around a while. You might pick up some new ideas."


**PAINTING**

MACHINE SPRAYING

INTERIOR DECORATING

**PATET & JOST**

Klemme, Iowa



WHY NOT ERECT

# A Silo Now?

J. J. Cook's Silo is completed and A. Carolus will have his Silo finished in a few days. Do you want one? If so, decide soon as the Silo builders are busy

IF NOT A PERMANENT SILO, INVESTIGATE OR ASK FOR INFORMATION ON

# Temporary Silos

We can fix you out so you can get approximately a 42 ton SILO for less than $15.00

Don't pass up the ensilage question, 22,000 Farmers last year made use of these TEMPORARY SILOS They are O K. if you build them according to instructions.

**Would Like To Have You See Us Ahead Of Time Don't Wait Too Long!**

America's WEVERHAEUSER 4-SQUARE Dealer

# Northern Lumber Co.

Building Materials Of All Kinds — Klemme Iowa


# REGISTRATION

## for Grades and High School

# *Klemme Public Schools*

## *Monday, August 17*

SCHOOL STARTS AUGUST 31

Students expecting to enroll either in the grades or high school, and students having books to sell are requested to appear for registration at the school house at 9:00 o'clock a m Monday, August 17th.

At 9 00 o'clock students will take their second hand books to the room they attended last year (to the assembly room if they were high school students) and follow instructions for disposing of them.

At 9 30, or as soon after the book registration as possible, students will go to their new rooms and fill out the registration blanks for the school records

Juniors and seniors in high school will be given a choice of subjects If possible, they should be prepared to make their choice at this time.

Juniors will be required to take English literature and American history, and will choose two of the following subjects Latin, Advanced Algebra, Typewriting (A small tuition charge is made for typewriting Advanced algebra will be followed in the second semester by industrial geography or sociology.)

Senior boys will be required to take economics and physics, and will choose two of the following subjects: English literature, Latin, Agriculture. (Agriculture will be followed in the second semester by advanced manual training.)

Senior girls will be required to take economics, and will choose three of the following subjects: English literature, Physics Latin Advanced Home Economics.

It will not be necessary for children expecting to enter the first grade to be present for registration, but it will be appreciated if some member of the family can be there to fill out a card for them.

## Eighth Grade Graduates Of

## Avery, Ell, Liberty and Twin Lake townships

**KLEMME HIGH SCHOOL OFFERS YOU**

A complete four year high school education, with credits accepted by all leading colleges and universities.

An opportunity in your last two years of high school to branch out in one of three main lines of study:

**1. General or Liberal Arts 2. Agricultural or Home Arts 3. Commercial Arts**

A faculty composed of teachers specially trained for the subjects they teach.

An opportunity to take part in athletics, dramatics, and music under the expert supervision of teachers whose training and experience quailfies them to give you the best possible chance to make good.

**Above all, Klemme High School pledges a personal interest in every student. We believe that there is so much good in every boy and girl that we can afford to take special pains in developing the talents and abilities of everyone.**

**REMEMBER — SCHOOL STARTS AUGUST 31 REGISTRATION IS AUGUST 17**

**For further information, communicate with W. Henry Galbreth, Supt., Klemme, Iowa**

# THE KLEMME TIMES

VOLUME 41 — KLEMME, IOWA, WEDNESDAY EVENING, AUGUST 19, 1936. — NUMBER 7?


# Rains Bring Relief To North Iowa; Storms Damage Property

## Kluckhohn Store Damaged By Fire Thursday A. M.

### FIRE IN BASEMENT HARD TO BRING UNDER CONTROL

### Damage To Building And Stock Was Several Thousand Dollars

A disasterous fire was discovered at the Kluckhohn general store at about 3 30 o'clock Thursday morning when a noise awakened Mrs. Hulda Wiles, cafe owner next door to the store Mrs Wiles and her helper Miss Winnie Fuller, investigated and saw smoke coming from the store and then awakened P M Wilson, druggist, who turned in the alarm.

**Fire In Basement**

The local fire company had difficulty in locating the fire as the smoke was so dense in the building that it took some time before the flames were located in the basement and were burning in the floor joists Firemen fought the flames for two hours before they could be extinguished as the hose had to be played through small basement windows.

**Stock Smoke Damaged**

Flames came up through an elevator and burned merchandise on a balcony at the rear of the room but most of the damage to goods was caused by the dense smoke

The floor, balcony and elevator in the rear of the store will have to be rebuilt, and the entire interior refinished

Frank Kluckhohn stated it was impossible to estimate the damage until an inventory had been made of the damaged goods, but he said it probably would be between three and four thousand dollars

**Origin Of Blaze Not Known**

Just what started the fire is mere speculation Two probable causes are thought possible that lightning may have struck the building and followed the elevator shaft to the basement where empty crates may have ignited A long broken crack in the plaster of the ceiling, extending from the front of the store back to the elevator may have been the path of a bolt of lightning

The other theory is that a careless smoker may have flipped a cigar butt or a cigarette on the floor and the burning butt may have rolled down the elevator shaft and thus started a fire

There was no evidence of fire when the store was closed Wednesday evening

### LIBERTY FARMERS' UNION MET MONDAY, AUG. 3RD

On the evening of August 3rd a large crowd of members and friends gathered at the Lester Stille home for the monthly meeting of the Liberty Local of the Farmers' Union.

After the business meeting a very interesting program was given Mr Garber of Des Moines, opened the program with a short talk concerning the Farmers' Union organization. This was followed by the principal speaker of the evening, Mr Lloyd Smith of Forest City His subject was the Townsend Old Age Pension plan Mr. Smith is a very capable speaker and his explanation of the Townsend Plan was understood and enjoyed by all present.

Mr Garber then entertained with several piano and vocal numbers. Bob Bernig of Burchinal, Miss Sanders of Tulsa, Okla., and Mrs Charlie Ax of Klemme also gave musical numbers.

Coffee and cake were then served to the group.

It was decided to have an ice cream social at the next meeting which will be held at the Liberty school house No. 7, Monday evening, September 7th.

### MEDICAL ASSN. PLANS TO ERADICATE DIPTHERIA

Several counties in Iowa are "hotbeds" of diptheria life-loss Hancock county is one of them This and 28 other counties account for more than three-fourths of all of the deaths resulting from diptheria during the past seven years, exclusive of those occuring in cities of 10,000 or over

To suffer an attack of diptheria and, thereby to gain protection is dangerous and today is unnecessary More than twenty years ago doctors found out definitely how to prevent this disease In spite of this fact, even today diptheria is one of the serious communicable diseases of childhood Diptheria is most fatal in the earliest years of life. More than 60% of the deaths from diptheria involve youngsters in the age group, 5 years and under

In an effort to reduce the danger from diptheria in this county the Hancock-Winnebago County Medical Society and the Iowa State Department of Health are cooperating to carry out a County wide Diptheria Preventetive Program during the month of September This program is a part of the broad maternal and child health service of the Federal Social Security Act for the State of Iowa

Mrs Grace Haven, maternal and child health nurse from the Iowa State Department of Health is in Hancock county in the interest of the program

It should be the purpose of all parents to see that their children are given the protective treatment for diptheria During the program to be carried out in Hancock county particular attention is being paid to children between 9 and 24 months of age Arrangements have been made which make it possible for children in this age group whose parents reside in this county to receive a single dose of a diptheria preventive agent without cost to the parents

Children of all ages should receive the preventive treatment For this reason arrangements have been made whereby children over 24 months of age will receive the treatment during September for a minimum fee

Preventive treatments stimulate the child's body to produce nature's protective substance against diptheria without subjecting the youngster to the disability and life-loss hazards of that disease Protection develops slowly, requiring a period of from 6 weeks to 6 months before it becomes complete It is a harmless treatment for the child Once the protection is complete it lasts many years.

Consult the advertisement in this paper for a list of the names of the physicians who are cooperating as well as for information concerning the days and the time when the offer prevails All the parents need do is to take the child to the office of one of the physicians named on the day and at the time specified and the doctor will give the child the treatment. No parent should fail to take advantage of this opportunity.

### DOORS WILL OPEN EARLY FOR BIG ATTRACTION AT THE AVERY SUNDAY

To accomodate the large crowd expected to attend the matinee at the Avery Theatre next Sunday, manager Chas. Marks will open the theatre at 1:00 and start the show promptly at 1:30 o'clock

Shirley Temple stars in the production "Poor Little Rich Girl" Don't forget the change in time, first show at 1:30 p. m.

If you want your glassware to sparkle, add a little lemon juice to the water in which it is rinsed.

## "Human Bat" at Iowa State Fair.

Des Moines, Ia., Special Iowa's latest aviation thriller—Roland Kumzak of Milford, Ia. who soars through the skies on bat-like wings attached to his arms will be brought to the Iowa State Fair to make daily flights for exposition visitors Kumzak leaps from a plane at 10,000 feet, and with only his home-made wings for support, he glides, loops the loop, and performs other sensational flying feats before coming to the ground He will make a flight each afternoon of the fair from Aug. 28 through Sept. 4.

## Klemme Public Schools Will Begin Monday, August 31st

### SUPT. GALBRETH PREDICTS A LARGE ENROLLMENT

An examination of the records following the all-school registration Monday reveals a decided gain in the number of tuition students that will be attending the Klemme Public Schools during the coming year A slight increase in the general enrollment is also expected

The high school is receiving a setback in its efforts toward an increased enrollment by the fact that only eight freshmen are coming up from the local grade but eleven new tuition students from the surrounding country districts have already signed up and there is a good chance that at least one or two more will enroll

The grade registration is also incomplete because the first students were not asked to appear Monday, but an increase in this department appears to be certain too.

Second hand books were checked in Monday and will go on sale at the school house next Tuesday, August 25 Anyone else having books to sell should bring them to the building next Monday Aug ust 25 First year Latin books should be added to the list of those needed this year Books will be sold for cash, but students will be given credit on their second hand books that have been sold

The superintendent will be out of town for the remainder of this week but will be at the school house every morning next week to answer inquiries regarding work for the coming year Students who have not already registered are requested to do so as early as possible that week

An interesting letter from Martin K. Elstad, new high school science and music instructor. was received last week by Supt Galbreth Mr Elstad is touring Norway and other European countries this summer with the Luther College concert band The letter of which the following is a part, was written aboard the steamship, Mosken

The Mosken
Aug 4, 1936

Mr W Henry Galbreth
Klemme, Iowa

Dear Mr Galbreth:

This country certainly differs from ours if newspaper reports on your temperatures are correct. We are wearing heavy sweaters, coats, top coats, and gloves; and we are wondering if it is really warm over there

The date of our sailing from England has been delayed two days by the Cunard White Star Line officials. I do not know whether this will make us two days later in reaching Decorah or not If it does I certainly hope that it does not inconvenience you too much I will write to you again as soon as I find out something definite, which may not be until I reach New York again

So far on this trip I've seen more than I had ever expected to see, and I guess there is more in store for us We are living on a 140-foot steamer, the Mosken, and it is taking us along the coast and up into all the fjords for which Norway is so famous We are travelling a distance equal to a round trip to America on this little boat, so we're getting to be regular seamen We take seas laughingly now that would have given our stomachs acute distress three weeks ago. You should see this thing roll when we get out in the open with it. Two times at breakfast the table has tipped over on us boys and spilled all dishes and food We tipped over too, so we couldn't stop it

In this country all scenes have water and land in them, and by far the largest percentage of the population lives from the water. There are fishing boats all around us Incidentally. I've eaten more and better fish than I had ever seen in America. The people here shuck and eat shrimps like we do peanuts

Everything here moves at a slower pace than it does in America. Hotels, as well as all restaurants, cafes and night clubs, lock up at 12:00 o'clock All business places lock up at 5 00 o'clock People here reckon time to twenty-four hours instead of twelve It eliminates A M and P M.

One can't help noticing the beautiful sweaters here, and when one asks a man or young person where he got his sweater, the answer invariably is that his mother has made it. Ask a woman where she got her sweater, and she has made it.

The fair season is on here now, and we have played at three so far. At each they have displays of beautiful hand-made articles, and all are for sale Hand-woven and embroidered bed spreads, table cloths,doilies, etc., are all very cheap.

Hoping that arrangements at Klemme can be made satisfactorily, I remain

Sincerely yours,
Martin K. Elstad

The arrangements that Mr Elstad speaks of are those that will be necessary to provide for his classes during the first week of school. He will probably be a week late arriving in Klemme on account of the extended tour that the Luther band is making. Arrangements are being made to have his classes taught by someone else until he ges here.

## Rains During Past Week Greatly Benefited Crops

### LAW CLAMPS DOWN ON THE TRAFFIC VIOLATORS

The "law" has clamped down on several traffic violators in the past couple of weeks.

Claire Tanner was hailed into Henry Suckow's court charged with reckless driving Tanner got in bad when he was driving in a reckless manner and speeding in the town of Klemme Evidence showed that he had applied for a drivers license four times but failed to pass the tests and was refused a driver's license Tanner was sentenced to fifteen days in the Forest City jail and will not be allowed to drive a car

John Pals, of Meservey, who figured in an accident east of Goodell when his car plunged into the river, pleaded guilty in a Cerro Gordo court and was fined $300. Charges placed against him were driving while intoxicated His driver's license was revoked for six months

Patrolman Benedict arrested Fred Larson, of Minneapolis and placed charges of driving while intoxicated against him Larson posted a $500 appearance bond and his case will be heard in the September term of court at Garner

The state department is clamping down on violators and severe penalties are being dished out.

### NORTH IOWA FAIR OPENS ON MONDAY, AUG. 24TH

Next Monday, Aug 24th, the North Iowa Fair opens its gates to the greatest fair of all time as every department will be jammed to the limit, states Secretary Mitchell of Mason City

Preparations for the opening have been going on for weeks Many changes have been made and the first major structure of a $30,000 building program—a new brick comfort station lounge and girls demonstrating auditorium —will be ready for use when the fair opens

Boys and girls from the ten adjoining counties will meet there for their yearly contests, and many of the rural youngsters of this county will participate.

Six major lines of farm equipment have engaged exhibit space which should prove of interest to all rural people
read the adv in this issue
red the adv in this issue.

### SQUIRREL HUNTING WILL START SEPTEMBER 15TH

Des Moines—The state conservation commission said Thursday the squirrel hunting season will be opened Sept. 15 this year instead of Sept. 1. but will run to Nov 15 instead of Nov 1 as in the past

The rabbit season will open Sept. 15, as customary, but will close on Jan. 15 instead of Feb 1. the commission said.

The daily bag limit of squirrels has been reduced from 10 to 6 and the possession limit from 20 to 12.

**NOTICE!**

Will the party who borrowed a ladder from Ell No. 4 school please return same to Herman Barz, director? 1tc

### HEAVY ELECTRICAL STORM DOES EXTENSIVE DAMAGE

**2 Good Rains Are Great Benefit To All North Iowa Crops**

The biggest news in Hancock County and all of North Iowa last Thursday was a most welcome rain which fell in the morning ranging from a half inch in the southern part of the county to better than two inches in the north part of the county Around Klemme it was estimated about three-fourths of an inch fell The rain fell with very little wind damage and was the first good rain since the middle of June and was a great benefit to all crops.

Forest City reported over 2 inches precipitation; Garner 1 inch; Clear Lake and Mason City both 2½ inches

**Storm Saturday Causes Damage**

A wind, electrical and rain storm which started Saturday afternoon at about 3 30 o'clock, following a day of high temperature and excessive humidity, caused quite a lot of damage around Klemme and vicinity The storm broke out of the west and was accompanied by a mile a minute wind that flattened corn and damaged buildings A heavy rain fell with it and the storm was accompanied by heavy lightning

**Farm Buildings Suffer**

A barn on the Henry Smidt farm nine miles west of Klemme was flattened and a couple of horses killed Roofs on the barns at the Wilbur Haefner and Fred Klinge farms were damaged by the wind and the silo at the John Terhufen farm was badly damaged These latter three places are in the same neighborhood in Liberty township A haystack at George Schoenwetter's farm was struck by lightning and burned to the ground The machine shed on the Alfred Schlei farm west of Klemme was destroyed by the wind Scores of straw piles and hay stacks were blown apart and scattered all over several farms.

**Damage In Klemme**

The severe electrical storm did quite a bit of damage in town. J. N Day's house was struck twice during the storm, but as the house is protected by lightning rods no damage was done

A heavy bolt of lightning hit the tower on the Methodist church knocking off shingles and scattering bricks and splitting the north side of the tower for about fifteen feet.

The west wall of the Creamery will have to be rebuilt as it was damaged by lighting and wind. Hundreds of bricks were knocked loose when it is thought lightning may have struck the smoke stack and followed a guy wire to the wall.

A number of windows were blown out in homes and many large branches of trees were blown down by the heavy wind

Many other small buildings and farm machinery were reported blown over and damaged at many surrounding farms.

Over an inch of rain fell during the storm, and this of course, was a great benefit and offset some of the damage caused by the storm.

**More Rain Again Monday**

Now that it has started to rain in North Iowa it seems that any small cloud will bring moisture. Showers again Monday and Tuesday night netted nearly an inch of rain here.

Noting a sign in a printing establishment reading: "We require part payment in advance on work for customers we do not know," the Brewton, Ala., Standard remarks: "We require full payment from some of those we do know."

# Washington Digest

National Topics Interpreted
by William Bruckart

National Press Building — Washington, D. C.

Washington.—The United States is being given an object lesson in what happens when government attempts to interfere with nature.

***The People Must Pay***

American farmers these days are threshing their wheat crop. The production is that of a reduced acreage, an acreage that was planned on theory by the Department of Agriculture. The result is that this year's American wheat crop will approximate 640,000,000 bushels. That is about 145,000,000 bushels less than the average crop during the five years from 1929 to 1933. The result is a shortage.

Department of Agriculture figures indicate that the total wheat crop in the world this year will be something like 650,000,000 bushels below the annual production. In other words, the wheat crop is short everywhere on earth and the result is obvious.

In our own case, there is normally a carry-over each year of about 125,000,000 bushels but due to the shortage of the crop this year that carry-over is insufficient to make up the needs of domestic consumption.

Consequently, we soon will see heavy importations of Canadian wheat, a wheat that can be blended in milling with our own production and a very satisfactory flour results. Yet, it must be remembered that on all importations of wheat from Canada or anywhere else, a tariff of 42 cents a bushel must be paid. It is clear, therefore, that consumers of bread must pay that tariff because the importers are going to pass that item of expense along as part of the cost of the flour. In addition to the shortage in the United States, Canadian wheat production is reported to be something like 100,000,000 bushels under normal. There is sufficient production in Canada to permit of export, of course, but the shortage is bound to be reflected in the prices.

And mention of the price brings us back to the individual effect of the combination of acreage, reduced by government edict, plus the act of nature in visiting a drouth upon us. Scarcity always results in higher prices. It is the operation of the law of supply and demand. The Roosevelt farm policy has been predicated on the theory that scarcity would produce higher prices and thereby add to the farm income. But drouth and other production hazards cannot be predicted and, therefore, the American people find themselves in a position where the unpredictable has happened and the farmers are not getting the benefit of higher prices on a natural and normal production.

* * *

There seems to be a stronger demand for wheat now than at any time during the last five or six years. It indicates a restoration of buying power on the part of the masses In other words, industry again is opening up to some extent and employing workers although the increase in employment has been small thus far.

***Industry Opens Up***

In consequence of this combination of circumstances, there is now a seller's market in wheat instead of a buyer's market in wheat. To say it another way, there are more people seeking to buy wheat than there are seeking to sell it and the consumers of flour will pay the bill. By way of contrast with present conditions, it may be pointed out that world wheat consumption has exceeded world wheat production in every year except one since 1929. In the 1932 crop year there was slightly more wheat produced in the world than was consumed. The result of the steady growth in consumption over production in the last few years has been to wipe out all of the carry-over—wheat stored in bins and elevators throughout the world—and in every country users of wheat are scraping the bottoms of their bins. The tragedy of it all is that, because of the reduced acreage and the drouth in the United States, American farmers are not in a position to take advantage of the higher prices thus established by the sale of surplus wheat which may have been accumulated if the acreage had been normal.

Instead of the United States really controlling the market for wheat, we are in a position where a good many other countries may be encouraged to grow more wheat. The natural and obvious results of this will be to further curtail the outlet for American wheat which so long has been relied on by many foreign nations that are non-producers of wheat.

I do not know how far the New Deal intends to go in revising its basic economic policy regarding crop controlling. I can be sure of only one thing in regard to the New Deal plans: The visitation of the drouth in two years in which the political planners of the New Deal attempted to upset natural laws has proved the inability of man to alter the course of nature and by the same token these conditions have proved the inability of government to change human nature. I do not know whether others will agree with my conclusion or not but I am of the opinion that the American farmers are paying dearly for the crop control checks they received in the past two years. Even with a crop shortened by drouth, if there had been the normal acreage of wheat, American farmers would have reaped the reward to which they are so justly entitled.

* * *

A year or two ago, a committee of the American Bar association made a report definitely critical of the New Deal administration for having created so many agencies to which had been given functions almost like the courts. That report pointed out how such units as the now dead NRA and the equally dead AAA could issue rules and regulations that were enforceable as law. They called attention to the further fact that countless of these rules and regulations carried strict and severe penalties, even to the extent of a jail term for an individual violator.

***Bar Offers New Plan***

Lately, another committee of the American Bar association has published another report, again calling attention to the un-American principles established in such bureaucratic control. It offers a constructive proposal for the elimination of bureaucratic management of individual affairs from Washington. It proposes the establishment of an administration court which would have power to enforce these rules and regulations but would be equipped with the judicial right of determination so that the thousands upon thousands of regulations with their various penalties would not be enforced upon an individual accused of their violation without giving that alleged violator the right of a hearing. The committee proposal, in other words, would put an end to determination of violations by one bureaucrat.

Ultimately, the proposed court would take over the judicial work of all of the administrative agencies in Washington now numbering something like 75. The initial operation of the court would be limited until it could bring something like uniformity out of the chaos now existing for it is well known that in many cases two governmental agencies will have rules on the same point and those rules will not be the same. In some aggravated situations, it has been found that one agency will prescribe a penalty against an individual business for doing one thing while another agency will have no penalty for the same act. Another instance is known where two agencies have virtually the same regulations but the penalties in the two rules are different.

* * *

I suppose the condition can be explained by the fact that dozens of new bureaus have been set up under the scores of New Deal laws and that in the haste to get them into operation, no co-ordination was had between the various groups, but it is my belief that private citizens cannot be blamed for this condition. Since they cannot be blamed for failure of government to function properly, they ought not be compelled to answer for the silly differences in law which bureaucrats have written under authority of congress to draft necessary regulations.

***Too Many Bureaus***

After all, congress is really to blame for this condition. It rushed through laws which President Roosevelt demanded and it did not take time to debate the provisions nor did it examine the sections to know fully what results would flow from them. In many cases, too many, statements of general legislative policy were not clear and congress abdicated its duties to the extent that it wrote into those laws provisions saying that the agency which was to enforce the particular law was given authority to write whatever rules and regulations were found to be necessary. Some authority of this kind always has been given in order to make the national laws flexible but they never have been given to such an extent as they have in the last three years.

Insufficient time has elapsed since the American Bar association committee came forth with its administrative court proposal for an analysis to be made of its potentialities. It may, and probably does, have weaknesses. It does, however, have a strong point in the general idea that a judicial body should determine whether an individual citizen has violated a bureaucrat's law and what the penalty should be rather than have that bureaucrat sit as prosecutor, judge and jury in telling the individual citizen what his crime has been.

© Western Newspaper Union.

# Keeping Up With Science

By Science Service

© Science Service.—WNU Service.

## "Dried Up" Wells Made to Produce More Petroleum

### Chemist Patents Process for Raising Oil Yield

WASHINGTON. — Spent or "dried up" oil wells would be made to ooze forth more black gold, according to a "process for increasing the productivity of wells" recently patented here (patent No. 2,038,720) by Melvin De Groote, of St. Louis.

Such simple chemicals as hydrochloric acid and sodium fluoride, powerful roach killer, when properly emulsified and injected into the well would do the trick, claims the inventor.

The "sick" oil well when given a dose of this medicine would again yield oil trapped in the earth beyond the reach of man.

**Wells Not All Dry.**

Not all oil wells that stop producing are really dry, that is, their supply of oil is not completely exhausted. The stoppage of output may be caused by the building up of solid deposits of wax or of inorganic salts, such as cause water hardness, in the channels or pores of the oil-bearing rock.

Naturally, when pores and channels are clogged oil will not flow and the well's output eventually declines to the point where it is not practical to work the well, although there may still be much oil present.

The inventor's mixture of hydrochloric acid and sodium fluoride is intended to regenerate the productivity of such wells. It has the property of dissolving out the mineral deposits which clog the pores and channels.

**Acids Make Opening.**

Not only that, but injected into the well, the chemicals eat out new openings in the rock making it more porous.

The hydrochloric acid in the mixture dissolves out the calcareous or limestone-like deposits. At the same time some of the acid reacts with the sodium fluoride to liberate the powerful hydrofluoric acid which dissolves away the clogging silica deposit—most difficult to dissolve clogging mineral.

## New Magnesium Pellets May Help Save Wild Ducks

WASHINGTON.—Magnesium added to the lead used in duck shot may give wild ducks a chance for their lives if the hunter misses, the U. S. Biological Survey has announced. Paradoxically, the widespread use of this new type of ammunition would result in increasing the number of ducks.

Lead pellets of the kind now used get two chances at the ducks, Survey scientists explain. The first is the hunter's honest chance to knock down a bird when he fires. The second puts no ducks in anybody's pot, but only kills the poor fowl by slow lead poisoning.

**Havoc Is Wrought.**

Shotgun pellets falling thick into hunted-over marshes where wild ducks feed are shoveled up as the ducks grub in the mud for food. They are retained in the gizzard like small pebbles, and as they are slowly rubbed down some of the lead dissolves and finds its way into the blood stream.

Among these is a paralysis of legs and wings, so that if the poison does not kill the birds outright they either die of exposure or fall easy victims to predatory animals and birds.

## Steepest Railroad Is Located in Oregon

RIPPLE, ORE.—What is believed to be the world's steepest standard-gauge railroad is located near here. It is 3,421 feet in length, starting up on a 28 per cent grade, continuing on a 79 per cent and cutting down to 50 per cent as it nears the top of the incline.

The railroad brings logs from a 300,000,000-foot stand of timber lying on the high mountain ridges and delivers them at the foot of the canyon.

The stand of Douglas fir and West Coast hemlock to be cut is very valuable, covering a great space, so the matter of its removal is an important one, involving as it does the lowering of logs 1,500 to 2,500 feet down the narrow and precipitous side of the canyon of the Salmonberry river and getting them to the railroad at a convenient point.

## Bridal Veils Used in Ancient Times to Scare Demons

### Greeks of Old Followed Quaint Marriage Rites

THE ancient custom of veiling a bride was once a trick to mislead mischievous demons.

Thus Prof. Ludwig Deubner of the Berlin university explains bridal veils, which in ancient times were more enveloping and mysterious than the airy veil of a modern June bride.

Fear of demons, it appears, plagued the ancient Greeks in a fashion reminiscent of the fairy-tale fear of the wicked fairy who always turned up for trouble at weddings and christenings.

**Brides' Disguises.**

Describing lengths to which wedding parties would go to foil demons, Prof. Deubner said that brides in Sparta were dressed in men's clothing. The Spartan maid, dressed like a man and with her hair shorn, was shut up in a dark room to await her bridegroom's arrival and a dramatic rescue.

Other ancient peoples tried other confusing practices On the island of Kos, near Asia Minor, it was the bridegroom who dressed up. He wore women's clothes.

Prof. Deubner finds evidence that Greek marriage customs are related to customs of other Indo-Germanic Aryan peoples, and some can still be found surviving in parts of Greece.

**Parents Made Matches.**

Describing ancient Greek weddings, Prof. Deubner stated that as marriages were arranged by the parents, the couple-to-be were not consulted and often became acquainted only after they were wed.

The popular month for weddings corresponded to late January and early February in our calendar. The bride sacrificed her hair, her girdle, and her toys at the altar of Artemis.

Corresponding to a modern church wedding was a sacrifice rite to the goddess Hera. During the wedding banquet the bridegroom removed the bride's veil. Wedding gifts went by a name meaning unveiling, because they were received after the removal of the veil.

Guests accompanied the couple to their home and threw old shoes to ward off evil. The groom lifted his bride from the cart in which they rode, and she—like ancient German brides — walked thrice around the hearth-fire in token of her entrance to a new family.

## 24 American Cities Escaped Typhoid Deaths During 1935

CHICAGO. — Twenty - four large cities have a place on the honor roll of the American Medical association, having had no deaths from typhoid fever during the year 1935.

These cities are: Bridgeport, Conn.; Cambridge, Mass.; Elizabeth, N. J.; Erie, Pa.; Fort Wayne, Ind.; Grand Rapids, Mich.; Jacksonville, Fla.; Jersey City, N. J.; Long Beach, Calif.; Milwaukee, Wis.; Newark, N. J.: New Bedford, Mass.; New Haven, Conn.; Omaha, Neb.; Paterson, N. J.; Peoria, Ill.; San Diego, Calif.; Scranton, Pa.; Somerville, Mass.; Springfield, Mass.; Tacoma, Wash.; Trenton, N. J.; Wichita, Kas., and Youngstown, Ohio.

Eight of these cities—five of them in New England—had no deaths either from typhoid or diphtheria in 1935. They are: Bridgeport, Cambridge, Erie, New Bedford, New Haven, Scranton, Springfield and Tacoma.

**Death Rate Declines.**

The total of typhoid deaths for the 93 large cities annually surveyed by the American Medical association was notably less in 1935 than in 1934, 385 as against 470.

At the other end of the scale are seven cities with high death rates from typhoid. In the order of high mortality from the disease, they are. El Paso, Texas, New Orleans; Nashville, Tenn.; Tampa, Fla. Norfolk, Va.; Knoxville and Memphis, Tenn.

## Research in Soybeans Brings Federal Medal

WASHINGTON.—Expeditions bringing back to the United States over 2,000 distinct varieties of soybeans, as well as numerous other useful and ornamental plants, won for P. H. Dorsett, veteran scientist of the U. S. Department of Agriculture, the Meyer Medal for Distinguished Service in Plant Introduction.

Presentation was made by Dr. David Fairchild, on behalf of the council of the American Genetic association, at the plant introduction station of the U. S. Department of Agriculture at Bell, Md.

Mr. Dorsett's expeditions have taken him to China, Brazil, and the West Indies. It was from his Chinese collections of over 6,000 seed samples that the 2,000 soybean varieties were isolated. Some of these are already in wide use.

# "The Man Who-O-O"

Tales and Traditions from American Political History

BY FRANK E. HAGEN AND ELMO SCOTT WATSON

### ROOSTER CROW

THE Gooding tavern in Greenfield, Ind., has long since disappeared but it deserves to be remembered as the birthplace of a familiar emblem of one of the major political parties, a symbol that is still in use after nearly a century.

Back in the thirties it was owned by Joseph Chapman, an ardent Democrat, who had the habit of imitating a rooster when exulting over victories by his party. So when his political enemies won, they taunted him by shouting: "Now crow, Chapman, crow!"

In 1840 Chapman was a candidate for the state legislature from Hancock county. In that year Democratic prospects were far from bright. The country still remembered the panic of 1837 and blamed President Van Buren for it. Moreover, the "singing Whigs" were making a powerful appeal to the voters with their shouts of "Tippecanoe and Tyler, Too!" and their log cabin and hard cider symbols.

In the midst of the campaign George Pattison, editor of the Indianapolis Constitution, wrote a letter to William Sebastian of Greenfield in which he said: "I have been informed by a Democrat that in one part of your county 30 Van Buren men have turned for Harrison. Please let me know if such be the fact. I think such a deplorable state of facts can not exist. If so I will visit Hancock and address the people relative to the policy of the Democratic party. I have not time to spare, but I will refuse to eat or sleep or rest so long as anything can be done. Do, for heaven's sake, stir up the Democracy. See Chapman, tell him not to do as he did heretofore. He used to create unnecessary alarms; he must crow; we have much to crow over. I will insure this county to give a Democratic majority of 200 votes. Spare no pains."

This letter accidentally fell into the hands of the Whigs and was published in an Indianapolis paper with a view to ridiculing the Democrats. But it proved to be a boomerang for the Whigs. "Crow, Chapman, crow!" became the slogan of the Indiana Democrats and spread all over the country.

When the Indiana Sentinel was launched in 1841 it carried at the top of its front page the picture of a proud rooster and under it was the slogan "Crow, Chapman, crow!" Other Democratic newspapers began carrying the same picture and slogan and soon the rooster, crowing proudly whether in victory or defeat, became the accepted symbol of the Democratic party. Despite the later popularity of the donkey, it is still a favorite symbol—thanks to John Chapman of Greenfield, Ind., who taught his fellow-Democrats how to crow.

### WINNING WITH BUCKEYES

WHEN Martin Van Buren, bosom friend and successor to fiery Andrew Jackson, undertook to succeed himself in the White House in the race of 1840 something new in political history was the result.

Van Buren not only was defeated. He insured the election of Gen. William Henry Harrison of Ohio and he endowed Ohio with the name of the Buckeye state, which flourishes today.

It all came about when the cry was taken up by Van Buren's campaigners that Harrison was more perfectly fitted to live in a log cabin and drink hard cider than to go to Washington as the nation's head.

What a boomerang that proved to be!

The only background for the attack was that when the hero of Tippecanoe retired from battle he selected a site overlooking the Ohio river in the southwestern part of the state, built a double log house and finished it with shining white clapboards.

Ohioans naturally resented the slur on their habits of living, including the charge of tippling. Miniature log cabins, symbolic of pioneer life and the vigor which pushed civilization westward from the more effete east, made their appearance throughout the state.

These cabins were reproduced from buckeye logs. So were the canes carried by thousands of marchers who participated in parades to advance the candidacy of Harrison. The cabins were mounted on wagons and within each was a horny - handed frontiersman, quaffing hard cider.

Van Buren was not neglected while this was going on. He was attacked by the Ohioans as a snob with a penchant for Europea customs.

By the time the "Buckeye" parades popularized and spread east of the Alleghenies, Van Buren's managers realized their mistake and tried in vain to stem the tide. It was too late. Gen. Harrison won the election, hands down, and Ohio has been known ever since as the Buckeye State.

© Western Newspaper Union.

### Dignity

THERE are no arts, no gymnastics, no cosmetics which can contribute a tithe so much to the dignity, the strength, the ennobling of a man's looks as a great purpose, a high determination, a noble principle, an unquenchable enthusiasm. The soul that is full of pure and generous affections fashions the features into its own angelic likeness, as the rose by inherent impulse grows in grace, and blossoms into loveliness.

Patience and time conquer all things.—Corneille.

5¢ AND 10¢ JARS
THE 10¢ SIZE CONTAINS 3½ TIMES AS MUCH AS THE 5¢ SIZE
WHY PAY MORE
MOROLINE
SNOW WHITE PETROLEUM JELLY

**Effect of Praise**

Praise makes a wise man modest and a fool arrogant.

Iron the Easy Way with GENUINE INSTANT LIGHTING Coleman SELF-HEATING IRON

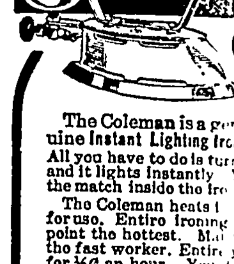

The Coleman is a genuine Instant Lighting Iron. All you have to do is turn a valve, strike a match and it lights instantly. You don't have to insert the match inside the iron... no burned fingers.
The Coleman heats in a jiffy; is quickly ready for use. Entire ironing surface is heated with point the hottest. Maintains its heat even for the fast worker. Entirely self heating. Operates for ½¢ an hour. You do your ironing with less effort, in one-third less time. Be sure your new iron is the genuine Instant-Lighting Coleman. It's the iron every woman wants. It's a wonderful time and labor saver... nothing like it. The Coleman is the easy way to iron.
SEND POSTCARD for FREE Folder and Full Details
THE COLEMAN LAMP AND STOVE CO.
Dept. WU315 Wichita, Kans., Chicago, Ill., Philadelphia, Pa.; Los Angeles, Calif.

**Vacillating**

How soon "not now" becomes "never!"

Tanglefoot Fly Paper is the perfect protection against filthy, germ-laden flies. Inexpensive, clean and convenient. The most effective fly exterminator for 50 years. Available at your nearest store in the standard size; the junior size in convenient holders; or in fly ribbon form.

New PIPE Used
STRUCTURAL STEEL
Sale or Rental
Pumps — Machinery — Rails — Boilers — Brick, etc.
No Sales Tax
SONKEN-GALAMBA CORP.
Kansas City - Kansas

Skin Sufferers
find ready relief from itching of eczema, rashes and similar ills, in the gentle medication of
Resinol

Miserable with backache?
WHEN kidneys function badly and you suffer a nagging backache, with dizziness, burning, scanty or too frequent urination and getting up at night; when you feel tired, nervous, all upset . . . use Doan's Pills.
Doan's are especially for poorly working kidneys. Millions of boxes are used every year. They are recommended the country over. Ask your neighbor!
DOAN'S PILLS

WNU—N 33-36

FOUR TEASPOONFULS OF MILK OF MAGNESIA IN ONE TASTY WAFER
EATING HEAVY FOODS
brings on highly acid stomach condition —"morning after" distress. Milnesia, original milk of magnesia in wafer form quickly relieves distress. Each wafer equals 4 teaspoonfuls milk of magnesia. Crunchy, delicious flavor. 20c, 35c & 60c at druggists.

# Current Events Review

by Edward W. Pickard

© Western Newspaper Union.

### mpic Games Formally ened in Berlin

ITH spectacular ceremony the Olympic Games were official- pened in Berlin when a grace- runner bearing the Olympic flame that had been started from Greece dashed into the stadium, lowered the silver torch before Reichsfuehrer Hitler and kindled the sacred fire in a great cresset. Then came the formal parade of the athletes of fifty nations, nattily uniformed and marched with precision while guns med and bands blared. Some he foreign groups gave the Hit- salute as they passed by the ncellor. Others did not. Among latter were the Americans, who ed their straw hats on their left sts and marched by with eyes t. Nor was the American flag ed before the fuehrer, the exnation being that this was done before the President. The erican contingent was greeted an outburst of whistling which knowing declared meant "the berry." But on the whole the ir was decidedly succe: sful. the first day's contests the ted States started things with a . Jesse Owens, Ohio State's red star, broke the Olympic world records in winning his in the 100-meter dash; and nson, who is from California, a new Olympic record of 2.03 ers. In some other events the ericans did well, and in yet rs they were eliminated. the 100 meter finals Owens won Metcalfe of Chicago was sec- Helen Stephens of Missouri, winning two heats of the wom- 100 meter event, broke the ld record both times. y a vote of 36 to 27 Tokio won Olympic games for 1940, Finland g the losing bidder. The Amer- s, South America and the Brit- empire were virtually solid for an, which offered a transporta- subsidy of about $485,000 to off- costs of traveling in the Far t. The Finns urged that the es be returned to a Spartan plicity.

olf Hitler

### wis and Allies Absent en A. F. of L. Council Meets

HN L. LEWIS, head of the Unit- ed Mine Workers, and his 11 as- iates on the Committee for In- trial Organization, made good r promise not to be present n the executive council of the erican Federation of Labor met ry them on charges of "insur- ion." The council members e plainly angered by this defi- e and it was predicted they ld proceed to find the defend- s guilty "in absentia" and to pend the unions in the Lewis up. This would be the greatest t in the ranks of American or- ized labor since the federation formed fifty years ago. It ld mean the loss of about one- d of the federation's member- .

revious to the meeting of the ncil President William Green in impassioned speech accused is and his followers of substi- g "jungle law" for democracy heir efforts to organize the steel stry. He said he was prepared make any personal sacrifice, to resigning his office, to g about peace and "bind up wounds."

### Roosevelt Willing to n for Governor

EW YORK Republicans are to nominate a candidate for ernor at their party convention September, and Col. Theodore osevelt has said letter that was e public that is willing to ac- that honor if party so de- .

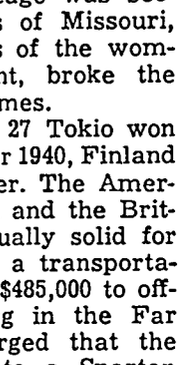

Col. Roosevelt

olonel Roosevelt, w forty-eight rs old, was the ublican can- te for governor 924 and was de- ed by Alfred E. th. Since then he has been rnor of Puerto Rico and gov- r-general of the Philippines.

### rto Rico Nationalists Found Guilty

DRO ALBIZU CAMPOS, leader the Puerto Rico Nationalist y, and seven of his associates e found guilty at San Juan of a spiracy to overthrow the United es government in the island by e and were sentenced by Fed- Judge R. A. Cooper to prison ns ranging from two to six rs. In the first trial of these the jury had disagreed. The nse attorneys gave notice of eal.

The case originated in a clash between Nationalists and police last October in which several persons were slain. Following this, Col. E Francis Riggs, chief of insular police, was murdered, presumably in revenge for the killing of Nationalists in the October fight.

### New Locarno Pact May Give Europe Security

WHILE the nations of Europe were worrying over the Spanish rebellion and the danger that it might bring about open rupture among the Fascist and anti-Fascist governments of the continent, steps were taken to assure peace. Germany and Italy accepted the invitation of Great Britain, France and Belgium to participate in a conference this fall from which it is hoped another and better Locarno pact will emerge.

No date for the conference has been set, but it was expected to be held either just before or soon after the meeting of the league of nations assembly in Geneva in September.

### Zioncheck Does Not Seek Re-election to Congress

HEREAFTER Washington will have to get along without the excitement provided by the antics of Marion A. Zioncheck of Seattle, Wash. That eccentric—to put it mildly—gentleman has announced that he is not a candidate for reelection, because of his mother's ill health, and says he wants to be America's forgotten man. Zioncheck has settled down to private law practice.

### Progress of Revolution in Spanish Republic

GEN. FRANCISCO FRANCO'S rebel forces in Spain, according to late reports, were pressing the government troops seriously and winning some bloody encounters. This despite the claims of Madrid that the Fascists had been checked. The rebel columns advancing on the capital from the south were reported to be threatening communications between Madrid and the eastern seacoast at Valencia and Alicante, chief sources of the government's food supplies. Leaders of the insurgents claimed they held Huelva, important seaport, and all the territory between Seville and the Portuguese border.

Gen. Franco

The government, now a red dictatorship, has taken possession of all church property and assumed control of all industry and agriculture. It also has confiscated the merchant marine to form a defense fleet. The loyalists were encouraged by victories in and around San Sabastian.

Fascist Italy has been accused of aiding the Spanish rebels, and it is asserted a number of Italian bombing planes were sent to them in Morocco. The leftist French government naturally is in sympathy with the Madrid government and Frenchmen, unarmed, have been given permission to cross the border to aid in putting down the rebellion. German and Russian sympathies, also, are ranged on opposite sides, and all this caused fears that a general war might result. France called on all other nations to preserve neutrality, and Spain warned Italy and Germany to keep hands off.

Day by day the struggle in Spain became bloodier and more ruthless. Summary executions of prisoners were common on both sides and these deaths were probably as numerous as those in battle. The government planes showered bombs on the rebel strongholds, virtually destroying many towns; and the Fascist bombers engaged in desperate fights with loyal warships.

### President Roosevelt's Vacation Is Ended

PRESIDENT ROOSEVELT ended his 437 mile cruise when his yacht docked at Campobello island, New Brunswick, where he has a summer home.

Mr. Roosevelt remained at Campobello only two days and then took a special train to Quebec, where he visited with Lord Tweedsmuir, governor general of Canada.

Immediately after this meeting, Mr. Roosevelt took train for his summer residence in Hyde Park, N. Y., and there began mapping the plans for his campaign for reelection. Half a dozen leaders of the Democratic party, including National Chairman James A. Farley, were summoned into conference with their chief. The President also obtained from Secretary Wallace and Chester Davis a report on drouth conditions and relief needs.

### Smaller Scale Projects in New PWA Program

EMPHASIS is placed on smaller scale projects to be completed speedily, in the third building program of the public works administration, which was opened by the allotment of $22,742,034 by President Roosevelt. It includes 352 projects in 37 states, and the largest of these is a courthouse for New York city to cost the government $4,835,000. The average allotment is only $64,323.

Secretary Ickes, PWA administrator, said that, in addition to 45 per cent donation, PWA will lend $2,142,000 to help communities defray their 55 per cent share of the cost President Roosevelt has ordered that all projects "be commenced by October 1, 1936, reach a peak by the end of the year and be completed by October 1, 1937."

### Frank Knox Notified of His Nomination

FACING an enthusiastic crowd that completely filled the big Chicago stadium, Col. Frank Knox received from Senator Steiwer of Oregon the official notification of his nomination for the vice presidency by the Republican party. National Chairman John Hamilton introduced the senator, who spoke briefly but forcefully and with his customary eloeloquence. As Colonel Knox stepped forward to deliver his speech of acceptance he was greeted by a roar of applause that continued for many minutes. His fellow citizens were glad to express their gratification for the honor done him, and the thousands from outside Chicago were no less warm in their appreciation of the candidate. In the streets surrounding the stadium was another vast throng of people who, unable to get into the building, listened to the proceedings as broadcast by a loud-speaker system.

Colonel Knox

Unlike Governor Landon, Colonel Knox devoted much of his address to the alleged failures of the Roosevelt administration which, he said, had the most glorious opportunity in the history of the nation but ignored its responsibility, failed in its job and defaulted in its obligations.

"From the day that it took office," he declared, "it embarked on a series of hysterical experiments on the economic life of a burdened people. At a time when universal co-operation was a necessity it initiated a campaign of abuse and vilification of business men. At a time when the credit of the country should have been strengthened it inaugurated a policy of credit adulteration and currency experiment that demoralized foreign trade and frightened domestic finance. It set up a system of regimentation of industry that reduced production and prevented re-employment. By coercion of congress it forced the passage of reform measures so recklessly drawn that they hamstrung the revival of enterprise and paralyzed the renewal of investment. It installed a regimentation of agriculture that destroyed food and reduced foreign markets and increased the cost of living and multiplied the expense of relief.

"At a time when private industry was struggling desperately for a new start it set up governmental enterprise to compete with private business. At a time when the burden of taxation was already hard to bear it embarked on a policy of squandering public funds and increasing the weight of taxes. At a time when united effort and mutual good-will would have completed recovery it promoted sectional hatred and class strife. At a time when returning business confidence was ending depression it began a campaign to terrorize business and subjugate the banks. At a time when confidence in the character of government was vital it established a spoils system.

"No one can define the New Deal or even describe it. But we know what it means. It means federal control over local business, over local bank credit, over local wages, over local conditions of work. It leads to federal regimentation of the labor, the business, and the home of every American citizen. It leads to price-fixing and production control by federal authority. It leads inevitably to the extinction of the small business man, to the end of free enterprise in America."

### Government Crop Report Shows Drouth Damage

THE WEEKLY crop report and weather summary of the Department of Agriculture revealed that the drouth and high temperature were playing havoc with the corn crop in most of the leading producing states. In some sections there will not even be fodder and over a much larger area no grain will be obtained this year. There were good rains, however, in parts of the central and eastern areas and improvement was noted there in both corn and pasturage.

The present drouth in Iowa, the department said, has caused greater damage to corn than that of 1934. The summary reported almost complete destruction of the crop in two southern and two western tiers of counties.

# Home-Canned Corn Is a Delicious Treat to Put Away for Future Use

### Careful Selection of Kernels Is Necessary When Preserving

In the successful canning of corn much depends upon the careful selection of fresh, juicy corn that has not yet reached the "dough" stage. White corn is usually preferred for canning; however, any variety may be canned.

To test the corn for maturity, stick the fingernail in the kernels. If the milk flows freely the corn is right for canning. After the corn has reached the "dough" stage it is too old for canning.

Corn continues to harden after it is removed from the stalk and the sugar content decreases rapidly; because of this it is important to can the corn as soon as possible after gathering. If the corn is allowed to stand for several hours or overnight, canning is more difficult.

**Work Rapidly**

Once the canning is begun, work rapidly with the corn. It may be precooked on the cob or first cut from the cob. Many feel that the preferable way of canning is cutting the corn from the cob before precooking. This allows the corn to be packed into the jars while it is boiling hot and this of course aids in processing. In cutting the corn from the cob be careful not to cut too close to the cob s that husks will get into the corn. If a cream corn is desired, only the top of the kernels should be cut off and the lower part of the kernel removed by gently scraping the cob. For a whole grain corn the kernels are cut close to the cob and no scraping is done.

Corn is a starchy food which retards heat penetration and because of this it is important to pack the corn loosely in the jar, filling the jar only to within one inch of the top with the corn, and 1-2 inch of the top with boiling water. This allows a good proportion of liquid to solid material.

Do not allow the jars of corn to stand after they are packed, but get them into the cooker and start processing as soon as possible. Follow a reliable timetable closely. As soon as processing is complete set the jars of corn out of a draft, but where they will cool as rapidly as possible.

By observing the above precautions and closely following the recipe below, corn may be successfully canned.

**Corn**

Use only absolutely fresh corn that is tender and juicy. Husk, cut from cob, place in pan with just enough boiling water to cover. Precook 3 to 5 minutes. Pack loosely in clean jars to one inch of top with corn, and fill with boiling water to within 1-2 inch of top. Add 1-2 teaspoon salt and 1-2 teaspoon sugar if desired to each quart jar. Wipe glass sealing surface clean, put on lid. Process in pressure cooker, 80 minutes at 10 pounds or in water bath 210 minutes, or in oven 240 minutes at 250 degrees.

### Old King Kong

Actually, King Kong was a miniature only 20 inches in height. His skeleton was of steel and jointed so that any part of his body could be moved. His mouth could be opened and closed, his eyes could be made to blink and his flesh, which was rubber, was covered with rabbits' fur.

I always use Kerr jars and caps for canning because.....
It is the Kerr self-sealing cap that does the work. Try Them!
Kerr
MASON
MASON CAPS
She TRIED THEM ALL and SELECTED Kerr

PROVE what she says . . . Buy a dozen KERR Jars . . . Sanitary and Safe . . . "Self-Sealing" and Sure . . . . GENUINE KERR Mason Caps fit ANY Mason Jar.

"SELF-SEALING"—No rubber rings needed

Mrs. Kerr and her staff personally test all methods—Send 10c for more than 300 tested recipes and instructions—You will like them.

- Think KERR Mason
- Remember KERR Mason
- Buy KERR Jars and Kerr Caps or Lids—you'll like them.

KERR MASON JAR CO.
629 Title Insurance Bldg., Los Angeles, Calif., or 629 Main, Sand Springs, Okla.
Free
"Homemaker's Canning Guide" ☐
"Pressure Cooker Canning" ☐
"Sample Cap" (fits ANY Mason Jar) ☐
Name
Address



DIZZY DEAN takes a boat ride!

AND HOW DO YOU THROW A CURVE, DIZZY?
WELL, YOU GRIP THE BALL LIKE THIS — SEE? AND THEN—
OKAY, CHIEF! — WE'RE STARTING NOW!
COME ON, FELLOWS! LET'S GET GOIN'! THEY'VE SIGHTED THOSE RIVER PIRATES OVER AT WHARF 19!
HOW 'BOUT TAKIN' A BOAT RIDE, DIZZY? YOU LIKE SPEED
CAN I GO TOO, JERRY? PLEASE!
LOOK! THERE THEY GO. NOW! GIVE HER MORE GAS, LARRY! THEY'RE GETTING AWAY!
I GOT HER UP TO THE LAST NOTCH NOW! WE'LL NEVER CATCH THEM
MAYBE OLD DIZ CAN STOP 'EM FOR YOU
HOLY SMOKES!
WHAT HIT JOE? HE'S OUT LIKE A LIGHT!
GEE, DIZZY, YOU OUGHT TO GET A MEDAL FOR YOUR FAST THINKING
YOU GOT TO THINK FAST, BUB, TO STAY IN THE BIG LEAGUE. AND TO THINK FAST, YOU GOT TO HAVE ENERGY. 'CAUSE ENERGY KEEPS YOU WIDE AWAKE
I'D GIVE A LOT TO HAVE SOME OF YOUR ENERGY
IT CAN BE HAD, SON, AND ONE WAY TO GET IT IS TO EAT GOOD, NOURISHING FOOD — LIKE GRAPE-NUTS. I'VE BEEN EATING IT NOW FOR 11 YEARS — AND IT CAN'T BE BEAT

**BOYS! GIRLS! Join Dizzy Dean Winners! Get Valuable Prizes FREE!**

Just send one top from a full-size yellow and blue Grape-Nuts package, with your name and address, to Grape-Nuts, Battle Creek, Mich., for new membership pin and certificate and illustrated catalog of 49 nifty free prizes. You'll like crisp, delicious Grape-Nuts—it has a winning flavor all its own. Economical to serve, too, for two tablespoonfuls, with whole milk or cream and fruit, provide more varied nourishment than many a hearty meal. (Offer expires Dec. 31, 1936. Good only in the U.S.A.)

A Post Cereal—Made by General Foods
The same fine cereal in a new package!

**Dizzy Dean Winners Membership Pin.** New 1936 design, two-toned solid bronze with red lettering. Free for 1 Grape-Nuts package top.

**Dizzy Dean Winners Ring.** You'll be proud of this heavy 24-carat gold-finish ring. Fits any finger. Free for 3 Grape-Nuts package tops.

DIZZY DEAN, c/o GRAPE-NUTS, Battle Creek, Mich.
I enclose .. ..... Grape-Nuts package tops, for which send me the item(s) checked below. (Put correct postage on your letter.)
☐ Membership Pin (send 1 package top).
☐ Dizzy Dean Winners Ring (send 3 package tops).
W. N. U. 8-15-36
Name
Street
City State

# The Klemme Times

R. A. JORGENSON, Publisher.

Entered At The Post Office At Klemme, Ia,. as 2nd Class Matter

12—TELEPHONE NUMBER—12

SUBSCRIPTION RATES

In Hancock County $1.50 per year
(In advance $1.00 per year)
All Iowa Subscribers $2.00 per year
Outside Iowa $2.50 per year

All subscriptions for papers going to points within the county are considered continuous yearly subscriptions to be discontinued only upon notice from subscribers or at publishers discretion All other subscriptions will be discontinued one month after expiration, if not renewed but time for payment will be extended if arrangement is made by the subscriber


## PARTY GIVEN IN HONOR OF VISITORS FROM WASHINGTON

Mr and Mrs George Lawhorn entertained at a 6 30 o'clock dinner at the Garner Cafe Monday evening in honor of Mr and Mrs Todd Berlin of Washington, D C

Following the dinner the guests came to the Lawhorn home where bridge was played at three tables Mr and Mrs Wm Kirkwood won high couple prize Mr and Mrs Ed Jacobs low couple score and Mr and Mrs Papousek, travel prize Mr and Mrs Berlin were presented with a guest gift

Mr and Mrs Charles Papousek, of Belmond and Mr and Mrs Edwin Bock, of Garner were out-of-town guests

### Dorance Grange Fractures Arm

Dorance Grange had the misfortune to fracture a bone in his left forearm Monday afternoon when he was playing on the grass at the P W Johnson home and slipped on the grass when running

Dorance fractured this same arm several weeks ago when he slipped off of a truck What bothers Dorance more than having his arm in a sling is that he wonders if his arm will be in condition to conduct hunting this fall

Twenty-eight states of the Union cannot produce enough beef and veal for the needs of their own people


LAKE
—THEATRE—
North Iowa's Finest
Clear Lake Attractions

FRIDAY ONLY
Freddie Bartholomew
DAVID COPPERFIELD
Adults 16c Children 10c

SATURDAY ONLY
PLAY SCREENO
On the screen
THE COUNTRY BEYOND
Special Treat!!!
Come as late as 9 p m Saturday see The Country Beyond Play Screeno and stay for a special showing of
HEARTS IN BONDAGE

SUNDAY - MONDAY
Inspired romance—bright gallantry—high courage—against the blood-stained background of a war-torn nation!

with
JAMES DUNN·MAE CLARKE
DAVID MANNERS
CHARLOTTE HENRY
HENRY B. WALTHALL • FRITZ LEIBER
GEORGE IRVING • IRVING PICHEL
A REPUBLIC PICTURE

TUESDAY ONLY
BANK NIGHT
Special Matinee at 2:30
On the screen
DEVILS SQUADRON


# News from Over the County

## CONSTRUCTION OF STEEL SUB STATION STARTED AT GARNER

Garner W M Schneider, foreman of the mechanical engineering deparment of the Central States Electric company of Marshalltown, is here and has commenced the construction of a new steel sub station of the latest design

It is to serve the town, the old rural line and the 23 miles of new electric lines.

The building adjoins the north of the old original plant. The present 13,200 voltage will be charged to 33,000 and will consequently give better service to patrons.

## STRAY DOGS ATTACK FLOCK OF SHEEP NEAR GOODELL

Goodell —Eight sheep owned by L W Wesenberg died of injuries sustained when the flock was attacked by a pack of stray dogs at the farm one mile east of here on Friday night.

### Leave On Motor Trip

Corwith —Mr and Mrs H O Chambers and Mr and Mrs Leonard Mullins left Tuesday on a motor trip to Yellowstone park.

### At Rochester Hospital

Corwith—Joe Williamson is at St Mary's hospital in Rochester, Minn, receiving treatment for a diabetic condition that he has suffered for some time

### Country Club Met

Kanawha—The women's country club met Friday at the home of Mrs Albert Michelson with Mrs Ole Jordanger as assistant hostess Mrs Ralph Fisher and Mrs. Monte Gorton were in charge of the program.

### Bridge Luncheon

Kanawha—A bridge luncheon was held at the home of Mrs Art Thoreson Wednesday afternoon in honor of Mrs F Bush and daughter, Pauline, who are moving to Hubbard The officers of the Eastern Star were guests Miss Bush had high score Mrs Bush and her daughter were each presented with a gift.

### On Eastern Tour

Kanawha—Earl Michelson and Kenneth Thompson have left for a trip through the east.

### Hold Revival Meetings

Hutchins—The Rev R. N. Hotchkiss of the Prairie Center-Woden Methodist church Methodist church with the help of his son, the Rev. Roy Hotchkiss from Pennsylvania, are holding a series of revival meetings in Prairie Center and north community.

## MILKADES NOURISH, REFRESH

The youngsters should come in for their share of one of the chief delights of summer -long, cool drinks in frosted glasses. Refreshing beverages will make heat slink out of the lndscape and irritability and lassitude too, if the drinks have a milk base For milk drinks attractively flavored with fruit juices, nourish as well as refresh

Three large bananas mashed through a sieve, mixed with two tablespoons sugar and a few grains of salt and then whipped into a quart of milk with an egg beater is an example of a nourishing cold drink for a half-dozen of the younger set. A cup of crushed red or black raspberries or juice from three oranges may be substituted for the bananas These mixtures will require more sugar Orange coloring may be added to the "orange milkade." And a few slices of bananas may be floated to add interest.

Grape juice blends nicely with egg-nog Beat two eggs, mix with 2-3 cup grape juice, 4 teaspoons of sugar, salt and 1 cup of milk. Then shake until blended Serve immediately, since the color is not good when the mixture stands. Maple adds a pleasing flavor to a fluffier eggnog Add a few grains of salt to white of four eggs, beat until stiff and add gradually ¼ cup sugar, ½ teaspoon maple flavoring, the egg yolks well beaten and one quart milk Serves four to six

Nutritionists suggest that the liquids be chilled until cool, but not ice-cold Ice should be used sparingly, if at all.

Sent to a free dental dispensary by a school nurse, Urias Smith, 15-year-old Omaha Negro, boasted that he would not permit his tooth to be filled, but he was wrong. Three dentists and four nurses finally completed the job.

## BREDLOW CLAN HELD ANNUAL REUNION SUNDAY

The Bredlow clan met Sunday, August 16th for their 8th annual reunion at Pilot Knob All brought well filled baskets for the picnic dinner The day was spent visiting There were 71 present·

Will Bredlow; Mr and Mrs August Kropp and children; Mr and Mrs. Gilbert Kropp; Mr and Mrs. Carris Kripp; Mr. and Mrs Floyd Drugg and Marilyn; Mr. and Mrs Herman Gast and children Mr and Mrs Kenneth Zwald; Mr and Mrs Frank Bredlow and children; Mr and Mrs Albert Borchers; Mr and Mrs Albert Reimer Mr and Mrs Emil Beier, Mr and Mrs Wm Riemer and Iola, Carl Riemer, Mr and Mrs Ben Riemer and Lois; Mr and Mrs Emil Bluemer and daughters

Chas. Bredlow and children, Mr and Mrs Herbert Bredlow; Mr and Mrs. Elmer Bredlow and family; Mr. and Mrs Clarence Bredlow and family; Mrs. Aug Neuhring and Arno; Owen Neuhring and Maurice; Mr. and Mrs. Wm Sheriff; Helen Johnson; Geo. Ranshausen

## FAMILY REUNION HELD NEAR ALGONA SUNDAY

The Schoenwetter, Ludeke and Weisbrod relatives gathered at the Call's Park near Algona Sunday for a picnic dinner All brought well filled baskets

Those present included: Mr. and Mrs Art Schoenwetter; Mr. and Mrs Will Ax and family; Mr and Mrs Henry Ludeke and family Mr and Mrs Ralph Ludeke and family, Mr and Mrs. Elmer Ludeke, Mr and Mrs. George Schoenwetter and family.

Those present from Fenton were Mr and Mrs Milt Weisbrod; Mr and Mrs Elmer Weisbrod and family, Mr nd Mrs. Edd Weisbrod and family; Mr and Mrs. Edd Schlei and family

## EAGLE LAKE REMAINS OPEN FOR HUNTING

Many petitions signed by hundreds of hunters and mterested persons in the vicinity of Eagle Lake in Hancock County asked that the Conservation Commission establish that area as a migratory waterfowl refuge. A like number were received asking that the area remain open to hunting All were considered by the Conservation Commission at its recent meeting

The Commission considered the requests at some length and after asking for and receiving the recommendation of the Fish and Game Division, acted to let the lake area remain open to the public for hunting. The decision was based on the Fish and Game Division's explanation which stated that Iowa now has 16 migratory waterfow. refuges and the Federal Government has established 4 in Iowa making a total of 20 Another has been established by the Federal authorities near the Iowa-Minnesota border at Lake Albert Lea Minnesota It was the opinion of the Iowa game authorities that this number is sufficient for Iowa

Another point brought out in the explanation of the game authorities was that if the Federal migratory regulations are the same as in 1935, every lake having more than 200 feet of open water will also act as a refuge, because the regulations prohibited the taking of migratory waterfowl more than 100 feet from existing vegetation Accordingly, Clear Lake, which is only 18 miles from Eagle Lake, would act as a refuge Crystal Lake in Hancock County, which is only a few miles from Eagle lake would also act as a refuge under the existing regulations.

It was further explained that whenever areas the size of Eagle Lake are closed to hunting, the concentration of hunters becomes greater on the remaining open areas and with the small amount of hunting areas in the State, the Commission deemed it best for conservation to continue the lake as a public shooting ground

## IOWA PENSION CHECKS AMOUNT TO $393,758

Des Moines —The state old age assistance commission mailed August pension checks totaling $393,758 to 27,073 pensioners

The commission said 2,219 more checks totaling $32,264 will be sent out Aug. 15 These checks are for pensions which expired but were tentatively renewed

This makes a total of 29,292 persons on the pension roll, a decrease of 480 since July 1 which the commission said resulted from deaths and cancellations

The state comprollers office last week transferred $650,000 to the pension fund, completing payment of the $1,000,000, appropriated by the last legislature for pension.

# BANKING SYSTEM SHOWS PROGRESS

### State Bank Resources Grow More Than Three Billion Dollars in a Year

### NATIONAL BANKS GAIN

### American Bankers Association Gives Details of Banking Institutions and Notes Stronger Condition

NEW YORK.—Continued improvement in the condition of state chartered banking institutions, with an increase of more than three billion dollars in a year in total resources, is shown in a report just issued by the State Bank Division of the American Bankers Association.

The report was prepared by the division's Committee on State Bank Research from data furnished by state banking departments and parallels data issued by the Comptroller of the Currency for national banks which show similar improvements.

"The combined resources of 10,473 state supervised banks were $35,724,723,000 as of December 31, 1935," the state bank report says. "Total deposits amounted to $30,526,920,000. Total loans and discounts stood at $12,430,404,000 and total investments were $14,170,421,000."

A year previous, tables in the report show, there were 10,644 state supervised banks, with combined resources of $32,680,203,000, total deposits $27,297,959,000, loans and discounts $13,060,033,000 and investments $12,582,325,000.

#### Classes of Institutions

Of the reporting state banking institutions on December 31, 1935, 82% were commercial banks, the report states, 9% trust companies, almost 9% stock and mutual savings banks and less than 1% were private banks. The report adds:

"The parallel upward movements of deposits and total invested funds of total state supervised banks during the years 1934 and 1935, after declines in these items in 1932 and 1933, are indications of definite steps toward recovery in banking.

"Based on figures assembled for total state supervised banks on resources and liabilities as of December 31, 1931 to 1935, it is noted: (1) that deposits in 1935 rose approximately 12 per cent over the previous year, as compared with an increase of about 9 per cent in 1934 over the year 1933, and declines of 7 per cent and 12 per cent in 1938 and 1932, respectively, from the preceding years of 1932 and 1931; and (2) that total invested funds increased by approximately 2 per cent in 1935 and also in 1934, while they had decreased by 9 per cent in 1933 and by 11 per cent in 1932."

#### Analysis Shows Stronger Positions

In a survey and analysis of earnings and expenses of state banks doing a commercial business, it is brought out that in a majority of states they have increased their earning ability during 1935. On the basis of data covering 7,928 banks in 42 states, the report says:

"The most significant fact to be pointed out is that new profits of state banks—after deducting charge-offs on loans, investments, etc., and adding recoveries—were shown in 37 of the 42 states which reported in 1935, in comparison with net profits in only 11 of the 35 states reporting in 1934 Measured in terms of dollars per each $100 of invested funds, net profits in 1935 ranged between $2 40 and $ 10 per $100, with 19 states showing profits of $1.00, or over, per $100; while in 1934 net profits did not exceed $1.20 per $100 and only three states showed profits of $1.00, or over."

The report contains voluminous tables showing the resources and liabilities of all classes of state chartered institutions and detailed analyses of earnings and expenses by states and of insured commercial state banks grouped by size of banks

### Bankers Help Farmers

The conviction that 4-H Club work lays the foundation for sound citizenship and intelligent farming influenced a New York City bank executive to contribute $500 to the Agricultural Committee of the State Bankers Association, to further 4-H Club activities in the state. "I am convinced that the work is so worthy, and is being so well handled that it should interest those who believe in building sound citizenship, as well as intelligent farming for the future," he said.

Unusual prominence was given this past year to agricultural work by the Tennessee Bankers Association. The Agricultural Committee report reveals hearty cooperation between bankers and extension workers. "Key bankers and county agents have been in closer contact than ever before," it says.

Georgia bankers have given both moral and financial backing to a Marketing Project sponsored by the Extension Service of the College of Agriculture, and activities the past year showed significant results The phases of the Marketing program emphasized in the year's work are· The retail curb market; roadside marketing, miscellaneous marketing (suited to the locality); bartering (exchange of commodities or services with neighbors), standardized canned products for sale prepared in homes or canning centers.

## KLEMME REFORMED CHURCH
Rev. Calvin Grosshuesch, Pastor

10:00 a. m. German service. Rev T. P. Bolliger, D. D., of Madison, Wisconsin, will be our guest speaker.
11:00 a. m. Sunday School
8:00 p. m. Saturday: Junior choir
8:00 p. m. Tuesday: Bible Class

## REAL ESTATE TRANSFERS RECORDED PAST WEEK

Dora M Thompson & M. M. Thompson, hus, to M. M. Friedman Wtv Deed 5-20-36 $1 und ½ int. lot 5 Aud. Sub-Div. SE½ sec. 2-97-24.

John Heginger to Central States Electric Company Right-of-way tract 7-16-36 $25 tract 30 feet in lot 7 block 1 Aud sub-div. to Klemme.

Christian Boddum to Christene A Boddum Wty Deed 8-10-36 $1 lots 8 and 9 Block 11 Crystal Lake


Britt Rendering Works
REMOVES YOUR
DEAD
Horses, Cattle, Sheep, Hogs
Free Of Charge
Phone 124 Klemme
We pay reverse calls
CARL HAMPE ..1ju


NEW! Next Sunday and Sunday, 30 Full Size Comic Color and a Complete Novel—Best Seller—with NEXT SUNDAY'S CHICAGO HERALD EXAMINER. Order Your C TODAY!

Norman Eugene infant son Mr. and Mrs Walter Hens was baptized at the Klemme formed Church Sunday mor August 16th


DEAD
ANIMALS Removed FRE
BRITT RENDERING SERV
Phone 88 Klemme
We Pay The Charges

watch
Clock and Jewelry Repairing
Prompt Servic
M. N. ZEIGE
JEWELRY & OPTICAL STO
GARNER IOWA

Are You Ready?
School Opens
Monday, Aug. 31

We have just unpacked a complete NEW LINE OF ALL KINDS OF SCHOOL SUPPLIES Be all ready by getting your supplies early. See our line of

Loose Leaf Note Books
Spiral Bound Note Books in all sizes.
Fillers for Note Books
Big Pencil Tablets
Fine Ink Tablets
Pencils, all kinds
Automatic Pencils
Pencil Leads
Ink, all kinds
Crayolas
School Kits
Lunch Boxes
Rulers, Erasers
Penholders, Pens
Mucilage, Glue, Etc

FOR THOSE SCHOOL LUNCHES . . . .

MOTHERS Start the children out with a nice lunch We always have a nice assortment of Sandwich Meat and Spreads, Cookies, Fresh Baked Goods, Jams and Jellies Fresh Fruits in season.

CANNED GOODS WILL GO HIGHER . . . . E

Canned Fruits and Vegetables are becoming scarce If you need canned goods to fill out your winter supply we advise you to BUY NOW as prices will surely advance. We have some good buys in No 10 o gallon goods.

Klemme Food Market
The Monarch Store C. A. Larsen, Prop.

The North Iowa Fair
Mason City
Opens Monday, August 24
CLOSES FRIDAY NIGHT MIDNIGHT
——O O——
ENTERTAINMENT FEATURES
Monday—Auto Races—8 Fast Events
Tues.-Wed.-Thurs.—Harness Races
A Field of High Class Horses
Friday—Derby Day—7 Events
All Runners—Some Sport
MARVELOUS STAGE SHOW AT NIGHT
"Everything Tops"—The greatest presentation on the road playing Class B Fairs. 50 Artists Participating.
——O O——
STATE FAIR CIRCUIT VAUDEVILLE ACTS
A GREAT FAIR BUILT FOR YOU
The Greatest Educational Exhibits Of All Time
BEAUTY PAGEANT CONTEST
Monday, Tuesday and Wednesday night to select "Miss Mason City" for the State Fair Beauty Contest
SMALL OUTSIDE GATE CHARGE
Adults 25c — Children 8 to 16 years 15c
Auto Parking 25c
VISIT THE FAIR AND LEARN HOW YOU WIN FORD V-8 SEDAN LAST NIGHT OF FAIR!

IS NO
TUTE FOR THE
ners
ator

s lead to the Farmers where you always t market prices for all kinds and where always buy the best of all materials at ble prices whether it

FEEDS SALT
Or TWINE

o your Feed Grinding notice and DO IT

he best in feeds—
E FELCO FEEDS

Klemme Co-Operative Grain Co.

FELCO
TRADE MARK REGISTERED

hool Begins--

MONDAY
Aug. 31....

E ARE HEADQUARTERS FOR
HOOL SUPPLIES . . . .

is year we are showing the finest and largest line SCHOOL SUPPLIES we have ever carried fine ality at low prices Come here for whatever you ed

n and Pencil Tablets
ose Leaf Note Books
iral Bound Books
cket Note Books
, all kinds
awing Sets
te Book Fillers

Rulers, all kinds
Combination Sets
Lunch Boxes
Colored Crayons
Automatic Pencils
Fountain Pens
Erasers, Pens, Etc

HOOL
CLOTHING

e have a nice assortment of girls hose, lingerie ool dresses and accessories.
he line of Boys shirts, trousers, underwear, hose s, ties, etc

TICE TO RURAL
TEACHERS And DIRECTORS.

hen figuring on SCHOOL SUPPLIES of any kind l or us We are in a position to supply you with ything you need for RURAL SCHOOLS

W. L. Thada's

D STORE IN A GOOD TOWN KLEMME, IOWA


COUNTY - WIDE

## phtheria Preventative

PROGRAM

ed Jointly By The Iowa State Department Of Health e Hancock-Winnebago Medical Society In Cooperation The Children's Bureau, U. S. Department of Labor.

## esday, Sept. 1, 8, 15, 22, 29

BETWEEN 2 TO 5 P. M.

ILDREN BETWEEN THE AGE OF 9 AND 24 MONTHS CLUSIVE, TREATED WITHOUT COST TO PARENTS

n Older Than 24 Months Will Be Given the Diptheria Preventive Treatment for $1.00 Each

atment Will Be Given Without Cost To Parents Only In e Offices Of All Of The Physicians Listed Hereafter.

| | |
|---|---|
| C. O Brewster M. D | Britt, Iowa |
| Benjamin F Denney, M. D. | Britt, Iowa |
| David F Shaw, M D. | Britt, Iowa |
| Geo F Dolmage, M D. | Buffalo Center, Iowa |
| Hans E. Eiel M D | Buffalo Center, Iowa |
| Otto A. Hansen, M D. | Forest City, Iowa |
| Thos. J Irish, M. D. | Forest City, Iowa |
| A J Peterson, M. D | Forest City, Iowa |
| C W Thomas, M D | Forest City, Iowa |
| H F Thompson, M D. | Forest City, Iowa |
| P H. Vesterborg, M. D. | Forest City, Iowa |
| Geo A Bemis, M D. | Garner, Iowa |
| C V Hamilton, M D | Garner, Iowa |
| Thos. McMahon, M D. | Garner, Iowa |
| Addison Judd, M. D | Kanawha, Iowa |
| R. W Peterson, M. D. | Kanawha, Iowa |
| A. H Dulmes, M D | Klemme, Iowa |
| W F Missman, M. D. | Klemme, Iowa |
| M. M Hage, M. D. | Lake Mills, Iowa |
| P A. Helgesen, M. D. | Lake Mills, Iowa |
| Nels Olson, M D. | Lake Mills, Iowa |
| J. E. Russ, M D | Rake, Iowa |
| G. M. Lee, M D. | Thompson, Iowa |
| Wm. Schroeder, M. D. | Thompson, Iowa |
| P W Wally, D O. | Corwith, Iowa |
| Chas H Potter, D. O. | Forest City, Iowa |
| E. H. Phillips, D. O. | Garner, Iowa |
| W. L. Tindall, D. O. | Woden, Iowa |

AIL TO TAKE ADVANTAGE OF THE OPPORTUNITY O PROTECT YOUR CHILD AGAINST DIPTHERIA

ervice is made possible by the Provisions For Maternal ild Health Services of the Federal Social Security Act.

# Liberty News

Will Bredlow visited last week at the Frank Bredlow home

Mr. and Mrs. Will Lemke and Laurice visited at Britt Sunday

Mr and Mrs. Ross Gourley and family visited relatives near Corwith Sunday

Mr and Mrs Otto Pringnitz and Ethel were at Mason City Wednesday

Mr and Mrs Lew Abele and family spent the week end visiting relatives at McGregor Sunday

Albert Lange and Emery Schaefer were Mason City callers on Thursday

Mr and Mrs E G Beier visited Sunday evening at the Ben Reemstma home

Mr and Mrs Albert Riemer visited Monday at the Ben Riemer home

Mr and Mrs Gilbert Kropp visited at the Art Knoke home Sunday evening

Elsie and Roland Erdman of Renwick visited last week at the Art Knoke home

Mr and Mrs Herman Meyer and son visited at the Art Meyer home near Belmond Sunday

Mr and Mrs Herman Meyer and son left Tuesday morning for Elkader to visit relatives and take in the Fair

Mr and Mrs Albert Lange Erastus and his mother left Monday morning on a trip to New York to visit relatives

Mr and Mrs Joe Stokesbary Mr and Mrs Clint Stokesbury went on a trip through Minnesota and Wisconsin last week They returned Sunday

Mr and Mrs Geo Schoenwetter and family Mr and Mrs Will Lemke and family, Mr and Mrs Art Schoenwetter attended the Circus at Mason City Saturday

Mrs Aug Ridder and Mr and Mrs Ben Ridder and family took James and Ralph Ridder to their home at Waterloo Saturday after the boys had spent the past month at the Ridder Bros home

Mr and Mrs Will Skalnik of Chicago visited at the Ben Riemer and Frank Bredlow homes Wednesday Mrs Skalnik was formerly Elizabeth Kurtz and resided on the Wiegman section with her parents.

Mr and Mrs Art Knoke entertained as guests for dinner Sunday Mr and Mrs John Groh Sr Henry and his lady friend of Renwick, Mr and Mrs Andy Klobnik and family of Chicago Mr and Mrs Like Erdman and family of Renwick Mr and Mrs Albert Ausborn and family of Britt, Mr and Mrs Archie Lee and daughter of Belmond Mr and Mrs Phillip Erdman and family of Belmond, Mrs Fred Leoffler and family of Kanawha, Rev and Mrs Grosshuesch and family of Klemme

# Ell News Notes

Mr and Mrs Ernest Helps visited at the Harlow helps home on Monday evening

Mr and Mrs Walter Rosendahl and family visited at the Carl Swanson home Sunday afternoon

Mr and Mrs Albert Carolus and son took Mrs. Carolus' father to Rochester, Minn, Monday The latter entered the Mayo hospital there.

Mr and Mrs Will Ax entertained to supper Monday evening Mrs. Carl Edson and two daughters. Miss Edson and Mrs. Bucken, and Mrs. Edson's sister, all of Minneapolis, Minnesota.

Mr and Mrs Melvin Neuberger and daughter, Elaine, Mr and Mrs. Albert Hippen and family, and Mr and Mrs. Donald Neuberger and sons. Pearl Neuberger, Marion Halverson and Wert Loger were dinner guests at the Lewis Neuberger home Wednesday

### Will Complete Summer School

A. L. Kingery and Miss Ruby Azeltine, who have been attending summer school at Iowa State Teachers College at Cedar Falls, will complete their course of study on Friday of this week.

Mr and Mrs. Kingery expect to arrive in Klemme the first of the week and will live in the C F Keraus residence where they have had their furniture stored during the summer.

# Avery Items

Mr. and Mrs. Rob Roths were at Forest City Monday

Harmen and Clarence Trampel were Sunday afternoon visitors at the Mrs August Trampel home

Mrs. Dwight Helps and children were visiting with her mother Mrs. Eelko Buss Friday afternoon.

Mr. and Mrs Clarence Bachman and children attended the Circus at Mason City Saturday

Mr and Mrs Clarence Bachman and family were business callers at Ventura Wednesday evening

Maxine and Delbert Bachman were visiting with Doris and Donald Merkel Friday

Mrs. Wayne Hurd was a dinner guest at the parental John Bachman home Sunday.

Harmen Clarence and Anna Trampel were callers at the Herb Bailey home Friday afternoon

Dean, Marlene and Dale Roths spent Monday at the Fred Bachman home

Misses Gertie and Esther Trampel spent Friday afternoon at the Verner Lewis home

Peter Trampel and sons Harmen and Clarence were business callers at Goodell Friday evening

Mr and Mrs Verner Nelson and daughters attended the circus at Mason City Saturday.

Mr. and Mrs D A Marshall and son, Gilman, spent Friday afternoon at the Harlow Helps home

Mr and Mrs Herb Marshall and daughter, Irene and Clyde Marshall left Wednesday morning for Illinois to visit relatives

Mr and Mrs Harlow Helps and son were entertained as dinner guests at the D A Marshall home Sunday.

Mr and Mrs Ben Merkel and family were Thursday evening visitors at the Clarence Bachman home

Miss Ruth Bailey entertained Mrs Alfred Carpenter, Mrs Stuart Heviln and Mrs Art Kudje last Thursday afternoon

Miss Ruth Bailey spent the week end at Ames visiting Miss Beulah Bower Saturday the girls drove to Des Moines where they met friends from Washington, Ia

### NOTICE

Notice is hereby given to all landowners and tenants in Hancock county that all weeds along the roads and highways shall be cut immediately and if said highways are not mowed by September 1st the Board of Supervisors will be forced to proceed in the matter as by law provided and expense incurred will be taxed against adjoining real estate

Published by order of the Board of Supervisors of Hancock county, Iowa.

Fred C. Missal
County Auditor t1c

### NOTICE OF APPOINTMENT OF EXECUTORS

STATE OF IOWA
Hancock County: ss

NOTICE IS HEREBY GIVEN, that the undersigned has been duly appointed and qualified as Executors of the estate of William J. Schlawin, Deceased, late of Hancock County All persons indebted to said estate are requested to make immediate payment: and those having claims against the same will present them duly authenticated to the undersigned for allowance, and file in the office of the Clerk of the District Court.

Gretchen Schlawin
Arthur Schlawin
W. D. Daly, Attorney

Dated August 12th, 1936.
Elmer Raw, Clerk District Court
(August 12-26, 1936)

Farm owned radio sets increased nearly 26 percent in Iowa during the year 1935, show assessors reports.


Where Old Friends Meet--
—For—
Short Orders, Lunches, Soft Drinks, Beer, Candy, Cigars, Cigarettes, Tobacco, Home made Ice Cream Cones, and Ice Cream.
"You're Always Welcome"
WILES CAFE


Farmer Flintstone—Couldn't you get any of them WPA fellers fer hired hands?

Farmer Fumblegate—Naw; and when they told me how much they made just leaning on their shovels I got a job myself.


PAINTING
SPRAYING, DECORATING, PAPER HANGING
GEO. LAWHORN
Phone 54 Klemme, Iowa

SHOP IN GARNER
FOR THE THINGS YOU CAN NOT GET AT HOME

NORGE
Rollator Refrigerator

Monthly savings as reported by Norge owners amount to as much as $11 a month. Why put off your enjoyment of this luxury that saves so much more than it costs? Come in and get the facts

Choose the Refrigerator with the Press Action Lazilatch; Combination Bottle and Dairy Rack; Sliding Utility Basket, Adjustable Shelf, Improved Automatic Flood Light; Closely Spaced Shelf Bars; Almost Everlasting Rollator Compressor; Many other improvements and refinements.

Shannon-Bohn, Inc.

Poultry Feed

We are interested in your success and our interest does not end with your purchase of Chicks. If you want to know anything about FEED, call us We handle the well known AMES Poultry Feeds, and will be glad to help with your poultry problems.

BUTZ HATCHERY
2 Blocks South Of Tourist Park
PHONE 233 GARNER PHONE 26 MESERVEY

Health

Good health comes as a reward for observance of natural law; ill health is the penalty of its concious or unconcious violation My part is to assist Nature You'll be surprised how apparently complicated conditions yield to simple natural treatment.

DR. R. E. ULRICH
Chiropractor

Straw Hats

When your hat becomes soiled and dirty, send it to us for cleaning It will look like new when we get through with it. Have your caps and ties cleaned here.

Modern Cleaners
Chris J. Johansen, Prop.

"Cool as a Cucumber"

That describes those nifty Summer Suits we are featuring at low prices Complete line of Summer Trousers in all weaves Complete your summer wardrobe with one of our new Straw Hats, an Arrow Shirt, or Sport Oxfords.

WILLE'S
CLOTHING AND SHOES GARNER, IOWA

MAGICLEAN
"SUPER-CLEANING THAT RESTORES BEAUTY TO CLOTHES"

Now is the time to have your Fur Coats cleaned, repaired, relined, remodeled and demothed Bring them in now and have them ready when you need them.

Super Cleaning and Alterations Our Specialty

GARNER DRESS CLUB

GAS And ELECTRIC
Wash Machines

Electric Irons, Wash Tubs, Copper Boilers, Clothes Baskets, Ironing Boards, Clothes Lines and Pins.

BICYCLES
Get our prices on Bikes!

Coast-To-Coast Store
Kerr & Steinberg, Owners

Your Summer Clothes

Now is a good time to freshen up your summer wardrobe by making a few things you need. Take advantage of our low prices on Dimities, Batistes and Seersuckers.

FOR REAL COMFORT—

Lounge or relax in Slacks and Sport Shirts or Seersucker pajamas. Ladies! Get that snappy looking bathing suit here.

C. H. SCHISSEL, Dry Goods

W. D. DALY
ATTORNEY-AT-LAW
First Door South of Postoffice
Phone 140—Garner

Frank Senneff F.E. Blackstone
Senneff & Blackstone
LAWYERS
Garner Iowa

FOR ALL KINDS OF
SIGNS
AND WINDOW DISPLAYS
W. S. LEE
GARNER, IOWA

C. R. SWEIGARD
Notary Public
General Insurance
Phone 78 Garner

Oldsmobile....

"RIDES LIKE A MILLION"

Compre OLDSMOBILE with other cars of similar price and you realize there are many definite reasons why OLDSMOBILE "rides like a million" the car with the modern fine car features. Before you buy get double proof. Drive! Compare!

GARNER MOTOR SALES

# Floyd Gibbons Adventurers' Club Hello Everybody!

## "Two Trains on a Track"

**By FLOYD GIBBONS**
**Famous Headline Hunter**

"IF I'D been embarking on an expedition into some unexplored jungle," says George Force of New York city, "I might have been ready for anything. But as it happened, adventure came to me on a trip home from the office. A trip I took six days a week, fifty weeks in the year." Well, George, I've been arguing for a long time that that's the way most adventures happen.

It was on January 27, 1903, and George was on a train headed for home, which was then in a small New Jersey suburban town. It was a funny old train—as we know trains now.

**The cars were wooden ones. They were heated by coal stoves, one of which was set in the middle of each car. It was a cold, snowy night. The train was rolling along about twenty miles out of New York, and just beyond the town of Westfield.**

At the other side of Westfield, the train stopped. The express was coming through and the little local was switched to another track. The railroad dispatchers intended it to stay there until the express had gone by.

### Tragic Train Wreck on Winter Night.

But something went wrong with the signals. The big train—the Royal Blue Line Philadelphia Express—doing sixty miles an hour—was on the wrong track. It was coming straight for the rear-end of the local train on which George was riding, but not a man on either train knew it until it was too late The first George knew of it was when the crash came. It came with a terrible, jarring impact that shook the train from one end to another. Then, as far as George was concerned, the whole world seemed to be coming to an end.

**Says George: "I was in the forward part of the third car. The crash, when it came, was so terrific that it pushed our train half a mile along the tracks. The shock of that collision alone killed many people."**

But that shock was only the beginning. Jolted half out of his senses, George was dimly conscious of the whole terrible affair. Like a man in a dream he saw the car he was in turn over on its side. As it

**They Led Him Away from the Frightful Scene.**

turned, George went head first through a window, cutting his face, bruising his back. With the whole upper part of his body out of that window, he was dragged along the tracks as the car, lying on its side, still continued to scrape along them.

### Express Locomotive Bores Into Wooden Car.

When a thousand things all happen at once, it takes a long time to tell them. Actually, George's whole adventure didn't last more than ten minutes all told. He felt the car turning over almost at the same time as the initial impact. He saw himself going through the window, felt himself being dragged along the rough surface of the roadbed, scarcely a split second after the car had toppled.

**That scared him plenty, but the most awesome sight was the one that came just another split second after he fell through the window of that still-moving car.**

George was up in the front part of his car. If he hadn't been, he might not have been alive today. For to the rear of the car came a horrible grinding sound. The whole back-end crumpled like matchwood. And into the car—right down its crazily tilted aisle—came the locomotive of the express.

### George Describes Scenes of Frightful Horror.

George watched it in a daze of fear as it pushed its steaming head forward. It had gone through two cars already, killing and mashing and maiming their passengers. Now it was coming after George. Would that hot, smoking juggernaut get him? Geoorge held his breath, certain that it was the end, but half way down the car, the engine stopped.

**The car was filled with cries and groans. Injured people were everywhere. The car was burning, as were all the other cars in the trains, set afire by the upended coal stoves that heated them.**

Says George: "The scenes I witnessed then were indescribable. The car was a twisted, misshapen mass of ruin. Burning ruin, with the locomotive embedded in its midst. Dead, wounded and helpless humans were lying along its entire length. Passengers from the few cars that were not harmed seemed stunned, and it was the less seriously wounded—some of whom had been in the worst of the wreck—who realized that help must be given to the dead and dying and that something must be done about those pinned in flaming cars."

### Wreck Cost the Lives of 30 Passengers.

George himself was one of the latter. He couldn't get out alone, and only did with difficulty when three or four men came to help. When at last they pried him loose, he was still in a state of half-consciousness. His clothes, from his neck to his waist, had been torn completely from his body. They led him away through a scene of the most frightful disorder. Moaning, bleeding, scalded victims lay in rows by the side of the track, and every minute rescuers brought out more.

**Every passenger in the rear car was killed outright. Few escaped in the next one. The engineer of the express train died a few minutes after the accident. All told, thirty people were killed and scores were injured.**

And George—well—every time he thinks of that wreck, and the way that locomotive came crashing right into the car after him, he counts himself pretty lucky not to have been one of those poor devils in the last car.

©—WNU Service.

**Washington's Escape Cited**

History tells how Washington, a colonel under General Braddock in the French and Indian war of 1775, was one of the few survivors in the ill-fated ambuscade of July 9, but there is a sequel which records the wonder of his escape. Years afterward an aged Indian chief came from a long journey to meet him, saying he had a great wish to see the man who was protected by the Great Spirit, and could not be slain in battle, how in that ambuscade, he had specially singled out Washington, bidding the others to do so also, without any effect, until they were convinced he could not be shot and ceased to aim at him.

**Two Kinds of Rabies**

There are two kinds of true rabies—first, what is known as dumb rabies and, second, furious or violent rabies. In the first the dog acts as if it has something caught in its throat. Generally behaves abnormally. Lower jaw becomes rigid. Naturally a dog with this type of rabies does little biting. Condition of his lower jaw prevents it. In violent rabies the symptoms are much the same as in the dumb variety, with the evidences of uneasiness or nervousness, and drooling. In violent rabies the dog always snaps at things or people. That is the outstanding difference between the two types.

# BRISBANE THIS WEEK

Childhood
Tugwell's Little Girl
Holland Buys Planes
Rev. Webber Knows

Childhood lasts longer in France than in America and it is real childhood. Boys in their teens, writing letters, call their fathers Cher petit papa, "Dear little papa" — imagine that from an American "prep" school.

Arthur Brisbane

Little French girls play innocently with Toto, their little dog, hardly knowing that such things as francs exist, when much older than Assistant Secretary Tugwell's intelligent young daughter, Marcia, aged twelve, who, in partnership with her friends, Mary Frances Cottrell and Joyce Helmick, organized "a laundry for washing dogs." They advertised: "Small dogs, 30 cents; middle-sized dogs, 35 cents; groomed and washed. Dogs not good-natured must be sent with muzzles, and we cannot wash large dogs."

Too bad that parental severity broke up the dog laundry. It had announced working hours "10 a. m. to 5 p. m. on Saturdays," the studious little girls' only holiday, "all hours after school on other weekdays."

What a good example for government enterprises: the little girls really meant to work to "groom and wash" the dogs, not merely stand around and collect the 30 cents.

---

Plucky little Holland and her wise queen seem to have decided that the 1914 "war to end all wars" did not finish its job. Holland went through the big war safely, selling butter, cheese, eggs, not disturbed, not making any bad $10,000,000,000 loans.

Now Holland is buying 13 heavy bombing planes in Baltimore, spending $1,500,000 for the 13, and spending many other millions for other killing machinery.

That means work and wages in Baltimore; it may mean poison gas and death for some of Holland's neighbors.

---

Foreign countries read everything said about them in America; not that foreign countries care what Americans think, or attach importance to American opinion, as such; but America has money, raw products, and governments that are sometimes whimsical, changeable and boyish.

Europe, Asia and Africa watch with equal interest statements of Americans that count and more numerous Americans that float like feathers in the air.

---

One simple - minded Russian pointed with pride to the statement of a clergyman in our Union Theological seminary.

That gentleman, Rev. Charles C. Webber, has a plan for a better government, not based on the text about rendering unto Caesar that which is Caesar's. The big idea is to take away what is Caesar's.

Eight hundred young people were told by Reverend Webber: "God, who is not content with things as they are, is a revolutionary Being, constantly seeking to make all things new."

---

Rev. Webber, "recognizing this," about God being a revolutionist, has a plan to help God in his efforts; a plan as simple as A, B, C. Capitalism, he says, must be abolished. Rev. Webber wants a planned and planning social economy in the United States. Under the Charles C. Webber plan, people would own and manage such things as industry and property; no money would be spent for war, and youth would rule.

---

Those brought up with the old-fashioned idea of God might ask Rev. Webber, respectfully: "If God really is a revolutionary 'constantly seeking to make all things new,' why does He not carry out His will and 'make all things new' every few minutes? Can it be that He needs the help of Rev. Webber? Lenin and Stalin got along without that help."

Also arises this question: With capitalism abolished, who would build the churches, the Union Theological seminaries, and pay salaries to Rev. Webbers for reading the mind of the Divinity?

Dean Swift should have known Rev. Webber when he wrote his tale of a tub.

---

France calls Paris the "aerial port of Europe," proudly. In America the still prouder title "Chief Air Traffic Port of the Whole World" is claimed by Miami, Los Angeles, San Diego, Chicago, Cleveland, and with a great deal of reason by San Francisco and Oakland, thanks to the magnificent bay, and to the fact that the greatest air line, running from America to Asia, starts from that neighborhood.

© King Features Syndicate, Inc.
WNU Service.

# STAR DUST
## Movie • Radio

★★★By VIRGINIA VALE★★★

IRENE DUNN has just returned from Europe with a lot of interesting information regarding the famous Madame Curie, whom she will portray on the screen.

Most of us have thought of the famous scientist as a solemn sort of person, but Irene has discovered that she most decidedly had a lighter side. For example, she was the best dancer in her village, and loved music.

Incidentally, Irene has drawn another plum out of the motion picture pie. One of the three pictures which she is to do for Paramount is "The Count of Luxembourg." Gladys Swarthout seemed to be all set for it, but, although she is beautiful and has a lovely voice, she is not too good in pictures. Her technique seems to be better suited to opera than to the screen.

—★—

Marlene Dietrich finally got off to New York and then to Europe, with 19 trunks (she took an extra room on the train for the trunks, so that they'd be handy whenever she wanted to change), various servants and attendants, and her daughter.

Marlene Dietrich

Interviewed on her arrival in New York, she said all the right things—that American women were the most beautiful in the world, that Garbo was her favorite actress, etc. She was dressed in a sheer black frock, and a tiny hat, trimmed, of course, with feathers.

—★—

**If you love thrills and automobile racing, be sure to see "Speed," with James Stewart and Wendy Barrie. Young Mr. Stewart is climbing fast, perhaps because he's so natural, perhaps because all of us who go to pictures seem to be getting tired of too-handsome men.**

**As for Wendy Barrie, she is charming. Incidentally, she's been seen around again with the young millionaire whom rumor had her all set to marry when she landed on these shores.**

—★—

Warren Hull is both resourceful and sensible. His young sons wanted a swimming pool, but Hull is one movie actor who refuses to have a pool (and what with the cost of the pool and the cost of keeping it filled, who can blame him?)

So he did what fathers all over the land have done; had a tank built, seven by nine, that can be filled easily with the garden hose, and now everybody's happy.

—★—

**Joan Crawford's favorite records are no longer those made by Bing Crosby. She's switched to operatic recordings, and likes to sing along with the soloist.**

**And as for Bing—"Pennies from Heaven" is his next picture, and he's doing good work in it. His family is all settled in their new home, his horses are settled at his ranch, he's established as a big attraction on the radio—and how's that for a lad who'd never amount to anything, according to the prophets of not so many years ago?**

—★—

Auto trailers are becoming more and more popular in the movie colony. Twentieth Century-Fox went in for them heavily a while ago — the Jones family used six to get to the location site of "See America First," and during the making of the location scenes of "Ramona" Loretta Young, Kent Taylor and Director Henry lived in them.

Loretta Young

Somebody had the "Ramona" cast worried by arranging for some peacocks to be used in the picture —not that anyone would come right out and admit being superstitious, of course, but they all recalled the fact that peacocks are supposed to bring bad luck.

So—somebody else just "forgot" to bring the peacocks along.

—★—

*ODDS AND ENDS . . . Don't blame me if you miss "The Ex-Mrs. Bradford"—it's great . . . Cora Sue Collins has autographs from all the famous folk she's worked with . . . Evelyn Venable recently bought her infant daughter her first bonnet—but the baby won't wear it . . . George O'Brien is working hard on "Daniel Boone" . . . George Raft is going to try his hand at pictures in England . . . Claudette Colbert and Clark Gable did their hitch-hiking scene from "It Happened One Night" at the Actors' benefit show the other night and the audience all but rolled in the aisles . . . Maureen O'Sullivan may marry John Farrow when "Tarzan" is completed . . . The next Quintuplets picture will be "Reunion," with Jean Hersholt again playing a doctor.*

© Western Newspaper Union.

# Chic Frock Slenderizes

There is nothing smarter for cool summer wear than silk linen, novelty crepe, dotted swiss, or printed silks, especially when fashioned into a slim and trim model like this stunning design.

Who isn't excited about the new wider shoulder width that tends to slenderize the waistline and a pattern that goes together as quickly as a slide fastener. Note the unusual bodice lines, the panel extending to the hem, and the kick pleats that contribute dash and ease. The natty turn-down collar affords versatility and this is where your discriminating taste becomes apparent. It's an opportunity to show the "earmarks" of your creative ingenuity and personality. The cost is small, yardage scant, the effect superb, and sewing simple. S for this gorgeous frock now.

Barbara Bell Pattern 1889-B is available for sizes: 16, 18, 20; 40 and 42. Size requires 4 1-8 yards of 39-material. Send 15 cents in co

Send for the Summer Pat Book containing 100 Barbara well-planned, easy-to-make terns. Exclusive fashions children, young women, and trons. Send 15 cents for y copy.

Send your order to The Sew Circle Pattern Dept., 367 W. ams St., Chicago, Ill.

© Bell Syndicate — WNU Service.

**BOYS! GIRLS!**

Read the Grape Nuts ad in ano column of this paper and learn to join the Dizzy Dean Winners win valuable free prizes.—Adv.

**Doing Times**

Trying times are doing time else folks are finished.

CLEANS Ties, Gloves, Hats
Mufti
PERFECT HOME DRY CLEAN
30¢, 40¢, 65¢ bottle
MUFTI SHOE WHITE will not rub off
Contains Ingredients of Mufti Home Dry Clean to CLEAN as it Whitens Large Bottles 25¢

KILL ALL FLIES
Placed anywhere, Daisy Fly Killer attracts and kills flies. Guaranteed, effective, Neat, convenient — Cannot spill — Will not soil or injure anything. Lasts all season. 20c at hardware dealers. Harold Somers Inc., 150 De Kalb Ave., B'klyn, N.Y.
DAISY FLY KILLER

CLASSIFIED DEPARTMEN

WATCHES
Watches—Special Offer 7 Jewel Elgin size, fancy silvered Dial Fully guaranteed Factory price $8.75 Prepaid — Insured Carl Engle, Box 86, Bonnyman, Kentucky

Adel Iron Tile
NATIONAL Vitrified SILO
Everlasting TILE
Cheap to install. Free from trouble Steel reinforcing every course of tile
NO Blowing In Blowing Down Freezing
Buy Now Erect Early
Roswell Roller Bearing Ensilage Cutters
Write for prices. Special discount now. Good territory open for live agents
NATIONAL TILE SILO COMPANY
3000 N. A. Long Blvd. Kansas City, Mo.

CLABBER GIRL
Baking Powder
10¢

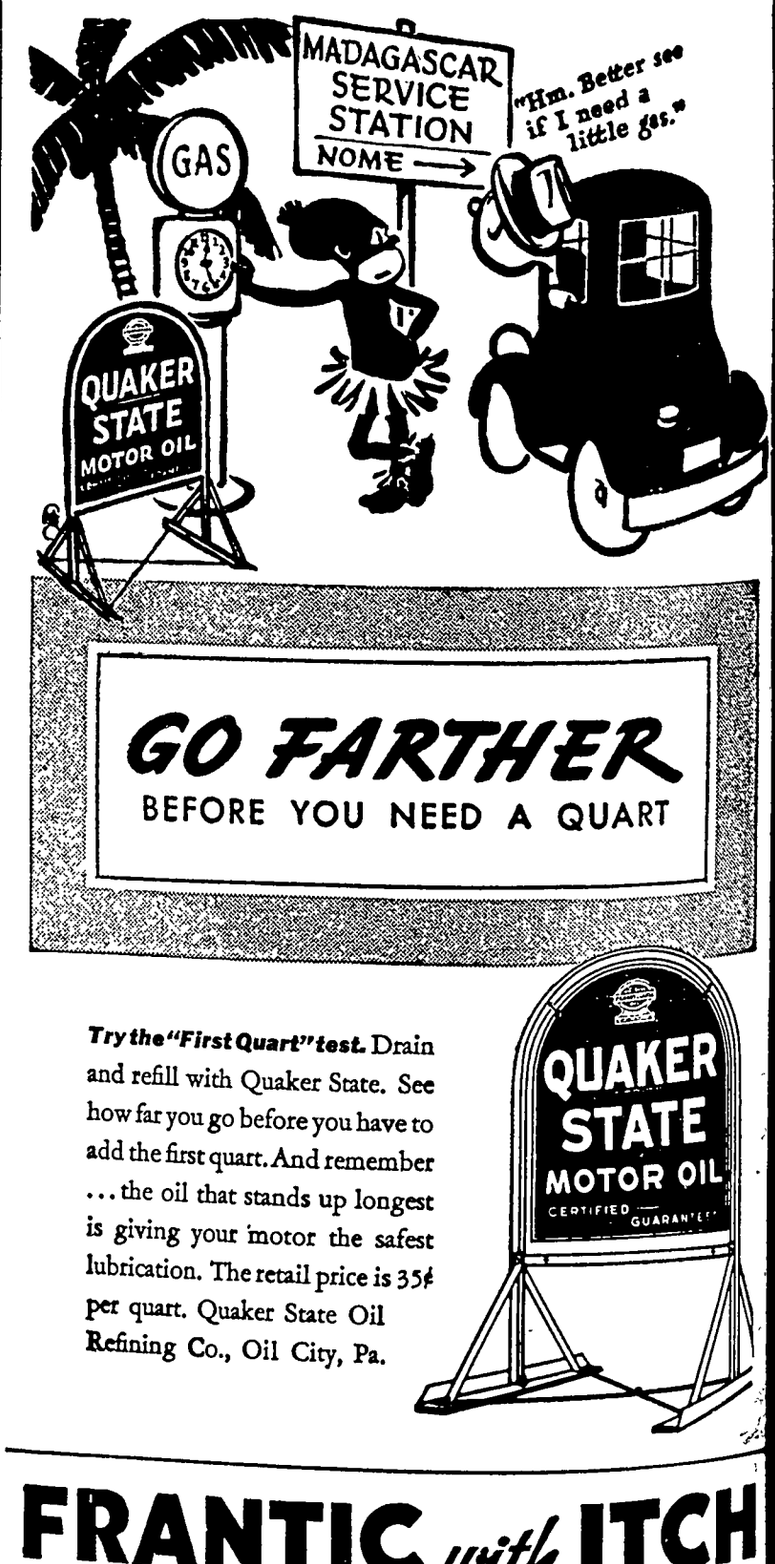
MADAGASCAR SERVICE STATION
NOME →
GAS
"Hm. Better see if I need a little gas."
QUAKER STATE MOTOR OIL
GO FARTHER
BEFORE YOU NEED A QUART
QUAKER STATE MOTOR OIL
CERTIFIED
Try the "First Quart" test. Drain and refill with Quaker State. See how far you go before you have to add the first quart. And remember . . . the oil that stands up longest is giving your motor the safest lubrication. The retail price is 35¢ per quart. Quaker State Oil Refining Co., Oil City, Pa.

FRANTIC with ITCH of SUMMER RASH, ATHLETE'S FOOT, POISON IVY, INSECT BITES, ECZEMA AND OTHER SKIN IRRITATIONS

Get quick, almost miraculous relief with Cuticura Ointment—for over 60 years a successful, amazingly effective Ointment. Soothes itching torture, checks irritation, promotes rapid healing of skin and scalp. Use daily along with mildly medicated, super-emollient Cuticura Soap. Ointment 25c. Soap 25c. Buy at any druggist's. For FREE sample, write "Cuticura" Dept. 23, Malden, Mass.

Real Relief with CUTICURA

## 1936 Grand Circuit Season Opens in East

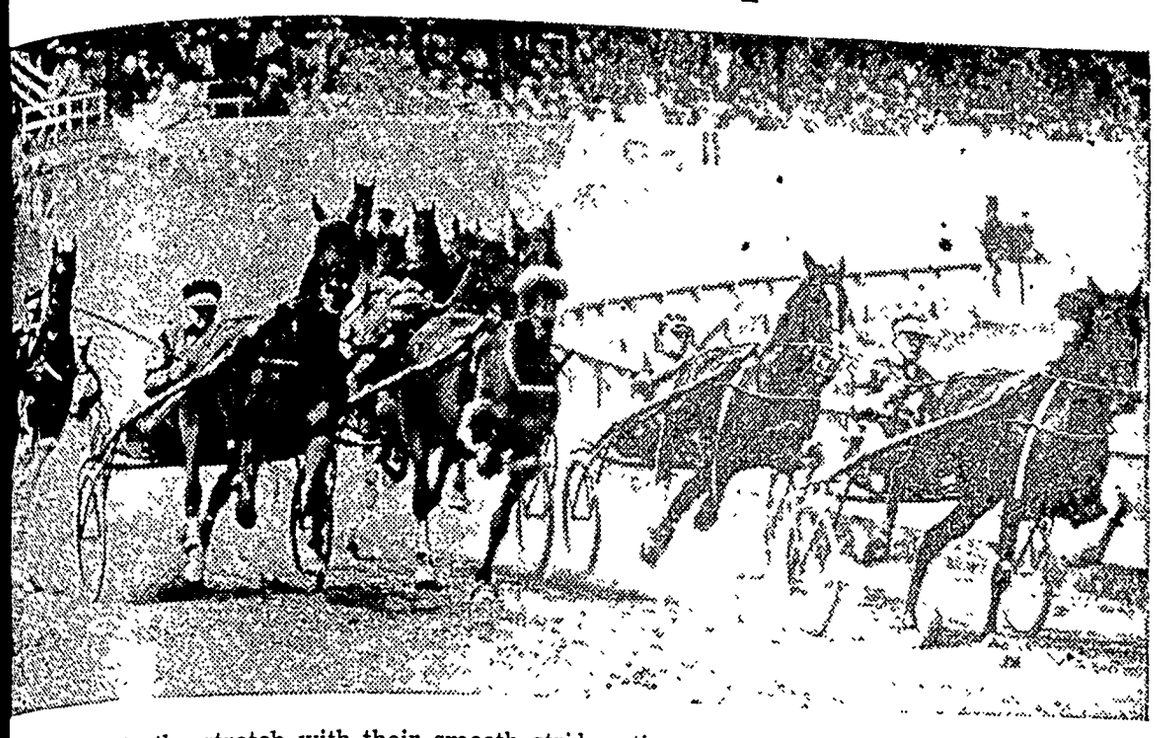

...ers swing into the stretch with their smooth stride eating up the ground during the running of a heat ...o Grande trophy race, one of the events at the opening of the Grand Circuit meeting at Goshen, N. Y.

## "I Christen Thee McDougal"

...s Caroline McDougal Neilson of Springfield, Mass., shown about ...h a bottle across the bows of the U. S. S. McDougal, 1,850-ton ...r, launched in a shipyards at Camden, N. J. Miss Neilson is a ...anddaughter of the late Rear Admiral David Stockton McDougal, ...om the vessel is named.

## SHRINE POTENTATE

Judge Clyde I. Webster of Mos lem temple, Detroit, newly electe imperial potentate of the Shrine. The Masonic body held its annual convention in Seattle, Wash., and voted to continue its program of care and treatment of crippled children in Shrine hospitals.

## Scenes and Persons in the Current News

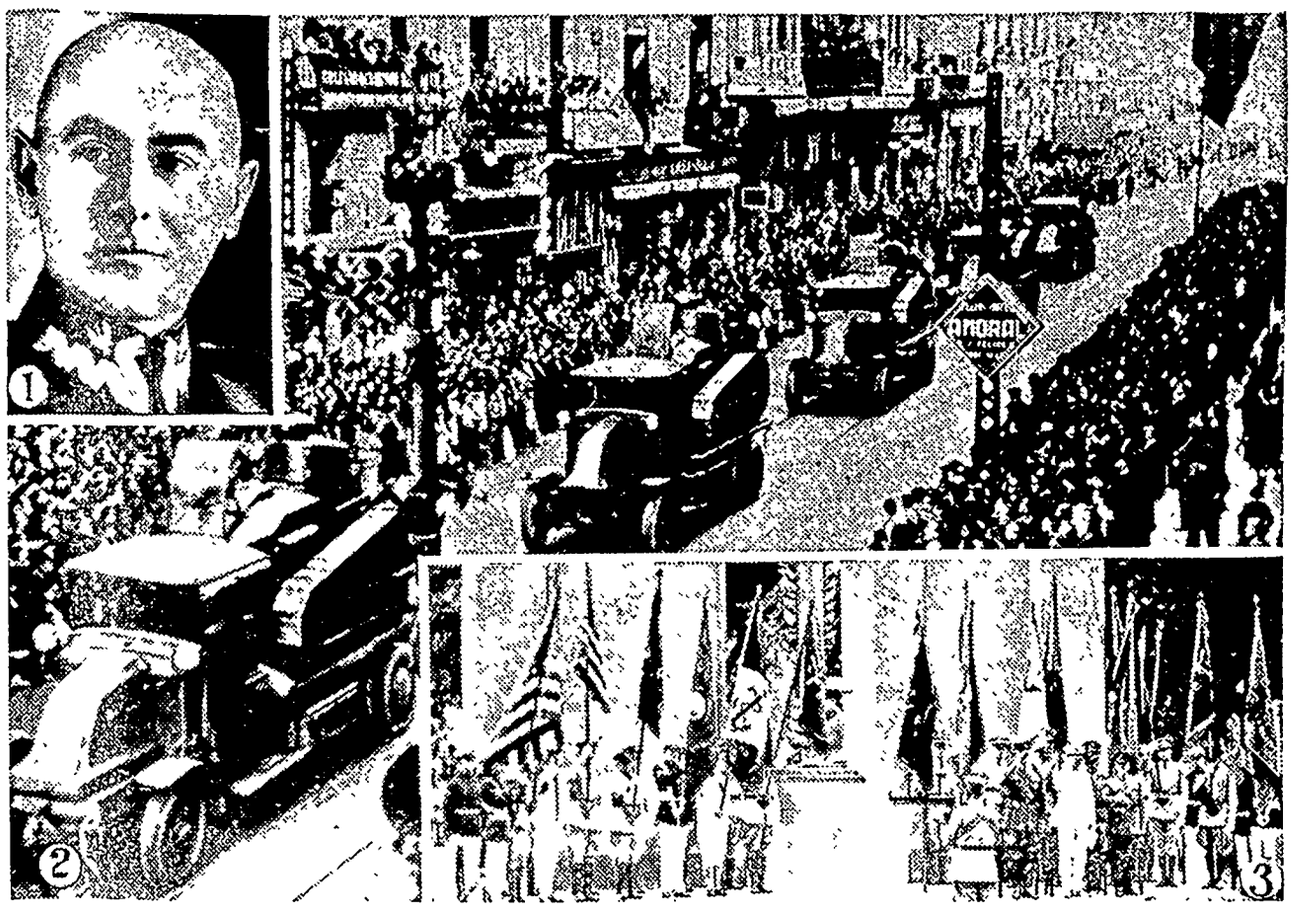

1—Gen Edward Rydz-Smigly, who has been proclaimed Poland's first citizen, a post which virtually drops him into the boots of the late Marshal Pilsudski. 2—Tanks rumble through Spain's cities, as the leftist government tries to crush the military revolt. 3—Veterans of the Second division dedicate a memorial to their fallen comrades in Washington, D. C.

## Perry Is Tennis Champ for Third Time

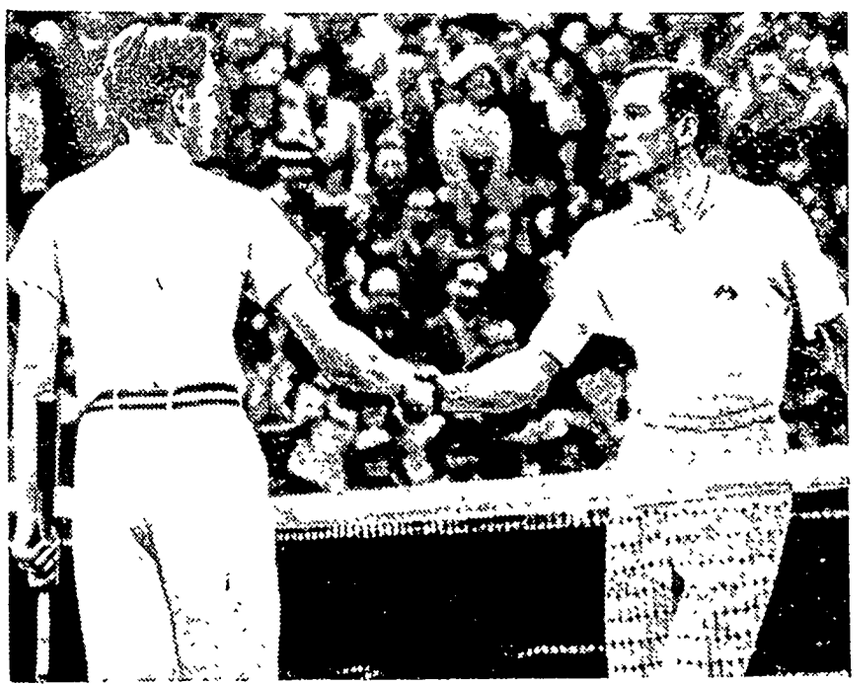

Wimbledon, England.—Baron Gottfried von Cramm of Germany (left) congratulates Fred Perry of England, who defeated him in straight sets to win the men's singles at Wimbledon for the third successive year. The German, however, injured a thigh muscle in the first set.

## FILLS FARLEY'S POST

William W. Howes, who is acting postmaster general during the leave of absence of Postmaster General James A. Farley, who is directing the Democratic party's campaign to re-elect President Roosevelt. Mr. Howes' regular post is first assistant postmaster general.

## HELD BY NAZI

...sted in Hamburg more than ... ago on a charge of possess- ...i-Nazi documents, Lawrence ...n, seaman on the U. S. S. ...ttan, has been placed on trial.

## Bursting Water Main Floods Station

Photo shows workmen trying to clear tracks at the Union station in Chicago of a flood estimated at three to ten feet deep. A 36-inch water main burst putting 14 railroad tracks out of commission. The water also flooded portions of the new post office. Passengers from suburban trains were forced to alight from inbound trains about five blocks from the station. Damage was estimated at $200,000.

## GIVES ALL TO CHARITY

In a momentous decision based on "divine inspiration," Elsie Janis, one-time popular stage star and "sweetheart of the A. E. F." during the World war, has disclosed plans to dispose of her worldly possessions and to devote the proceeds and her life to local charities.

## Skipper of Yawl Wins Honolulu Race

"You're first to finish!" James Wilder, judge, tells James Flood (left) owner of the 51-foot yawl Dorade, at the end of the longest yacht race in America—2,225 miles from California to Honolulu. The Dorade, of San Francisco, crossed the finish line with an elapsed time of 13 days 7 hours 46 minutes and 53¾ seconds. The Circe, of Seattle, was second.

## Speed Work on Mississippi Navigation Dam

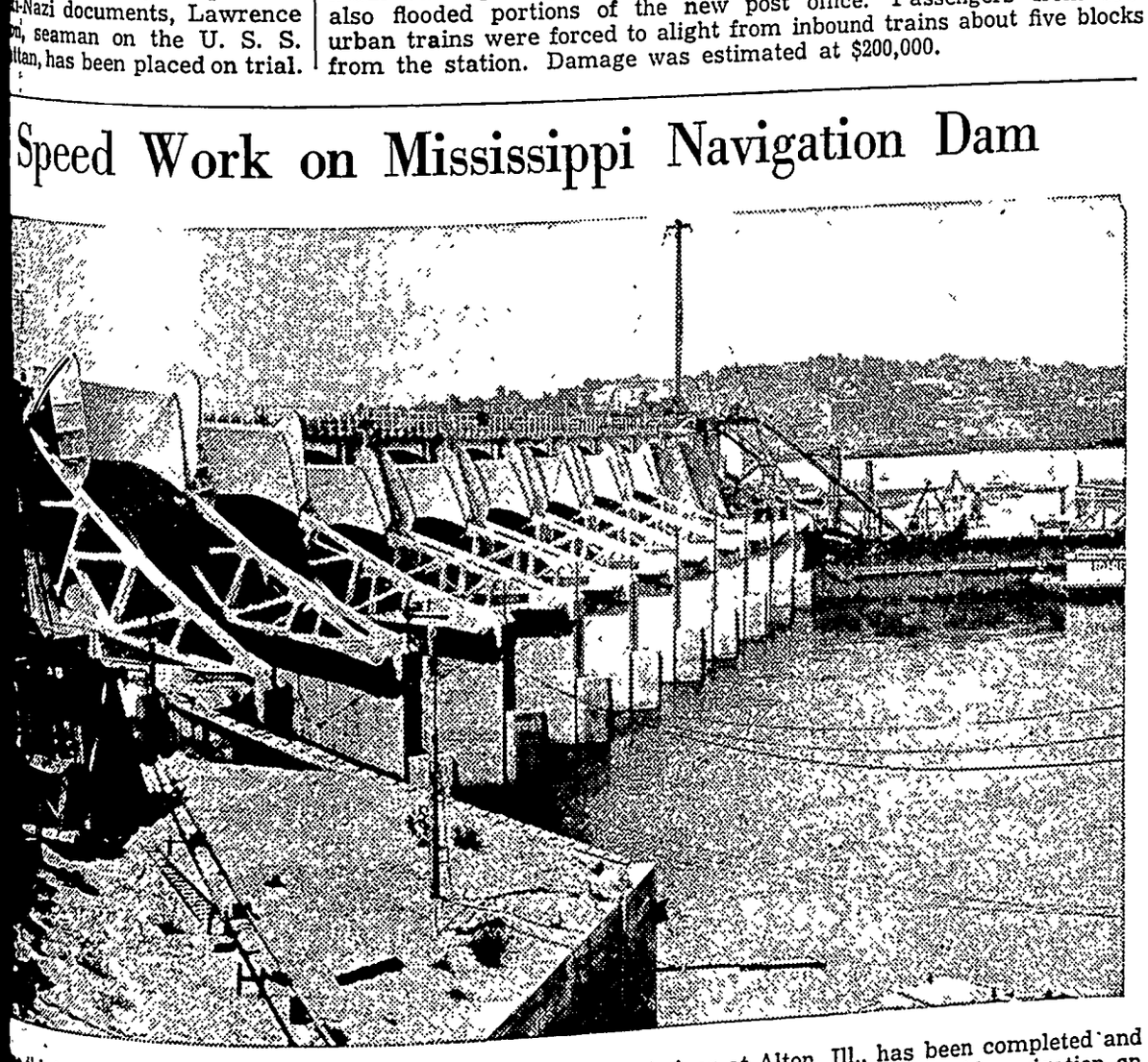

...third of the great navigation dam across the Mississippi river at Alton, Ill., has been completed and ...n the remaining section of this the longest and highest of the 26 dams projected to aid navigation on ...ssissippi between here and St. Paul, Minn., is progressing swiftly. The dam's 30 gates will be the ... of their type in the world. The dam proper will be 1,724 feet long in addition to the width of an already ...ted lock on the Alton shore. View shows a general view of the dam project with the completed gates ...foreground and a coffer-dam in mid-stream, in which the second series of gates will be built.

## Civilians and Their Dogs Parade in Gas Masks

Tokyo.—Civilians and their dogs parade through the streets of the Japanese capital wearing gas masks in a demonstration of the preparedness of the civilian population for a gas attack when and if the next war comes.

Mr and Mrs. Lewis Cheadle of Oxford Indiana, accompanied Mr and Mrs. George B Pearson of Lafayette, Indiana on a trip to Caro Michigan, to visit Homer Butcher and family On their return trip they spent several days in Klemme visiting with Mr and Mrs Fred Kluckhohn and Mr. and Mrs Carold Larsen Mrs Pearson will be remembered by many as the younger of the Cheadle sisters who visited here several years ago. Mrs. Cheadle and Mrs Kluckhohn are sisters


**PAINTING**
MACHINE SPRAYING
INTERIOR DECORATING
**PATET & JOST**
Klemme, Iowa



WHERE
**Photographs**
ARE
SUPREME
•
**Russell Studio**
Next to J. C. Penney Co.
MASON CITY, IOWA


**Return from Trip to New Mexico**

Dr and Mrs A H Dulmes returned Friday evening from a two weeks vacation trip that took them to New Mexico where they visited with Dr Dulmes' sister and family Mr and Mrs. Dulmes of Adel, Wis., parents of Dr. Dulmes accompanied them on the trip They visited points of interest around Alamagordo, N. Mex., took a trip into Old Mexico, and on the return trip home they spent a day at the Texas Centennial Exposition at Dallas.

**Reformed Ladies Aid**

The Reformed Ladies Aid society will meet next Wednesday, Aug 26 at 2·00 p m, with Mrs George Lawhorn and Mrs. Richard Ax hostesses

**Buss Family Re-Union**

The Buss relatives from this community attended the annual re-union of that family held at Iowa Falls Sunday


The Theatre Beautiful — **AVERY** — Garner, Iowa

**Wednesday and Thursday, Aug. 19 and 20: BANK NITE THURS.**
It happened on their wedding night. Sylvia Sidney with Spencer Tracy in--
**FURY**
A drama of love versus mob violence that will stun a nation.
BALLOON LAND — Color Cartoon

**Friday and Saturday, Aug. 21 and 22: Double Feature**
When a criminal lawyer becomes a G-Man—look out Richard Dix in
**SPECIAL INVESTIGATOR**
He defended notorious criminals until his brother was slain by a gangsters slug AND Robt. Young, Betty Furness Bruce Cabot in
**3 WISE GUYS**
It took a dame to soften up these 3 wise guys.

**Sunday, Monday and Tuesday, August 23, 24 and 25**
She not only touches your heart she climbs right in Shirley Temple in
**POOR LITTLE RICH GIRL**
With Alice Faye, Henry Armetta, Michael Whalen, Gloria Stuart Jack Haley A million times better than ever before; singing and dancing, surrounded by stars, in a stirring modern story Shirley's latest and greatest picture NOTE All children not in arms of their parents must have a ten cent ticket.
**NOTE: Matinee Sunday starts at 1:30 o'clock, doors open at 1:00**

**Coming Aug. 26 27: Robt. Montgomry and Rosalind Russell in TROUBLE FOR TWO**

**For relaxation — Attend the Avery**



ENJOY
***Better Food at Less Cost***
***WITH FRIGIDAIRE***

With food prices already rising and apparently headed for new highs the problem of food expense becomes of major importance. Let Frigidaire help by reducing refrigerations expense, by preventing spoilage, by making possible the purchase of bargain specials and quantity lots and by preserving left-overs for tempting meals.

A few cents spent for electricity will save dollars of spending for food.
Refrigeration is a year round necessity.

BUY NOW!

**Central States ELECTRIC COMPANY**

Superior Electric Service at Surprisingly Low Rates



***Start a Savings Account . . . . . This Week!***

Think of it! Travel, financial independence, luxuries and security for old age, all because you started a regular system of saving money years ago.

You may think that the few dollars that you are able to set aside each week will never make you wealthy. That may be so, but, the few dollars each week will insure a great degree of financial independence in the years to come! And the two and a half percent that your money earns will help it grow. Think ahead--then start a savings account this week.

FEDERAL DEPOSIT INSURANCE CORPORATION · $5,000 MAXIMUM INSURANCE FOR EACH DEPOSITOR · MEMBER ·

OLDEST BANK IN HANCOCK COUNTY
**First National Bank**
Established 1892


# Local Happenings

## Klemme and Vicinity

FOR SALE—4 burner Oil Stove Good condition Chas McKee. 1p

FOUND—Two car keys in case Call at Times Office. It

Wes Schuldt is having his home repainted this week.

FARMERS! I have a 2-row corn binder and will cut your corn. J A. Chambers, phone 51-F7. tfc

John Josten spent part of last week visiting with his son, Earl at Valley Junction.

Erick Josten started re-shingling his house the latter part of the week.

Henry Wille is feeling pretty good these days and Monday made a trip downtown.

LOST—A pair of Green-tinted Glasses, 1 month ago. Reward Harold Jost. 1tc

Paul Sampson, of Des Moines came last week for a visit with Klemme relatives and friends.

Mrs. E. C Buntenbach and children were Mason City visitors Friday.

Mr. and Mrs. Fred J. Arnold were dinner guests Sunday at the Wilbur Carr home in Garner.

Klemme boys and girls are tickled pink to learn that school begins on Monday, August 31 Or are they?

Quite a few people from Klemme and vicinity took in Ringling Bros Circus at Mason City Saturday

Mr and Mrs Vernon McLaughlin and Marvin Lemke, of Belmond, were dinner guests at the home of Daisy Lemke Saturday

Mr. and Mrs Lyle Liebendorfer of Mason City and Dr and Mrs A H Dulmes were Sunday dinner guests at the R A Jorgenson home

Mr. and Mrs R A Jorgenson and son, Junior, were in Mason City on business Thursday morning.

Mr. and Mrs Walter Lau and children came from Albert Lea on Saturday evening for a visit with Klemme relatives.

Wednesday the ladies of the Reformed Church will gather at the church for their annual "clean-up" day.

Mr. and Mrs. George Stokesbary were at Des Moines Friday and Saturday attending a Watkins convention

Mr. and Mrs Harvey Barz and Harley spent Sunday visiting at the Brouwer home in Crystal Lake.

Mr and Mrs Otto Wolwood of Garner spent Sunday visiting her parents, Mr. and Mrs. Ernest Henschen Sr.

The Misses Mabel Baker and Marie Given of Belmond visited with Miss Mabel Schaeffer Thursday afternoon.

Walter Jahnke of Elmore, Minn came Monday evening for a visit with his sister, Mrs C A Larsen, husband and family

Mr and Mrs Sumner Trumbull spent last week at the Christie home near Goodell while they were away on a vacation

The Kings Heralds of the Methodist Church enjoyed a picnic on the church lawn last Thursday afternoon

Glenna Gruetzmacher accompanied her cousin, Mrs. Waterman to Chicago last Thursday for a week's visit. Mrs. Waterman visited for a day in Klemme.

Mr. and Mrs. S A Harvey and daughter, Enid, of Mason City, and Mr. and Mrs. Lee Ridder and children were Sunday dinner guests at the Fred Ridder home

Mr and Mrs Emil Patet entertained Harold Jost, Asa Arnold and Byrnes Missman at a six o'clock chicken dinner Thursday evening in honor of Milo Patet's birthday

Mr and Mrs Geeorge Pearson of Lafayette, Ind, Mrs Lewis Cheadle of Oxford, Ind Mr. and Mrs. Carold Larsen and Mrs. Fred Kluckhohn were Mason City visitors Friday.

Mr and Mrs. Clint Stokesbary and Mr and Mrs Joe Stokesbary returned Sunday evening from a week's vacation spent in Wisconsin and Minnesota.

Lena Schroeder, Dorothy Croner, Grandma Schroeder, Juanita Pavey and Grandma Schlawin all drove to Belmond Monday afternoon for a visit.

Miss Gladys Jewell and Roy Cummings of Des Moines visited with Mr and Mrs. Carold Larsen and Mr and Mrs Fred Kluckhohn Saturday and Sunday.

Miss Leitha Meyer is taking a vacation this week from her duties at the Jacobs home and is spending it at Lake Okoboji with some friends.

Miss Barz, Miss Galbreth, Mrs. E G Schaeffer and Mrs W H. Galbreth assisted with the registration at the schoolhouse Monday morning

Helen, daughter of Mr and Mrs. John Suckow, celebrated her sixth birthday Monday Grandma Suckow was a guest at a six o'clock dinner in honor of the occasion

Mrs. Herman Bridges, Gladys, Irene and Cecil, were visitors Sunday at the Arthur Carlson home near Clear Lake Mrs. Bridges remained there for a few days visit

Milton Paul and U G Smid left Tuesday morning for various points in Minnesota Mr Smid will look after his farm interests there and Milton expects to put in several days fishing and sight seeing

Mr and Mrs Herman Paul and Grandma Suckow drove to Carrolton, Iowa, Sunday for a visit with Wm Suckow and family Dale, son of Wm Suckow, accompanied them to Klemme for a visit

Mrs Ernest Palmby, daughter Gladys, of Garden City, Minn, spent several days the past week visiting her parents Mr and Mrs Henry Wille, and other Klemme relatives and friends

Dr and Mrs Raney went with his parents from Algona Sunday and drove over to Decorah and visited the ice caves. They also visited the clocks at Spillville and various other places of interest

Sunday the releatives of th Knoke family were entertained at the home of Mr and Mrs Art Knoke for dinner In the afternoon Arthur Edward adopted son of Mr and Mrs Knoke was baptized by Rev Calvin Grosshuesch

Mr and Mrs. Emil Barz and Max drove up from Waterloo on Monday for a short visit with Grandpa August Barz. Miss Novella Bredbenner, who had spent several days visiting at Cedar Falls, returned to Klemme with them

Everett and Ardith Stokesbary who have been visiting Klemme relatives, returned to their home at Garden City, Minn Sunday evening Mr and Mrs C A Larsen took them to Buffalo Center where they were met by their parents.

Mr and Mrs Joe Burgess and son, Dean, accompanied by "Pete" and Clair Kilgore, drove to Shannon City Saturday morning for a visit till Tuesday with old friends. The Kilgore family formerly lived in Union county Clair Kilgore attends college at Minneapolis and is home on a visit.

Mr. and Mrs. Hoover and daughters, Sylvia and Carol, of Burnhamville, North Carolina, and Mr J N Sprole and grandson, of Garner, visited at the R. A. Jorgenson home Tuesday afternoon Mrs. Hoover was formerly Faith Sprole and was a class-mate of the Editor

Mr and Mrs C G Waterman and daughter, Marian, returned Tuesday evening from their weeks vacation trip which took them to northern Minnesota, through the Lake of the Woods and Winnipeg, Canada They visited with Mrs Waterman's brother, Jesse and family over Sunday at Aberdeen, South Dakota

**Enter State Contest**

Mr Wayne W Pavey and Mr. Paul B Mueller of Klemme, Iowa, have entered the statewide contest to choose the champion butter maker of Iowa at the 1936 Iowa State Fair, according to announcement of entries made today by the state fair officials.


PUT TO ANY TEST

**Lowe Brothers**

**PAINT**
**. . . . IS UNSURPASSED**

NO MATTER WHAT THE JOB —INSIDE OR OUT—LOWE BROS. WILL GIVE THE BEST RESULTS!

***Lower Cost!***

Yes, Lowe Bros. Paints cost less because they cover more square feet per gallon, and give years and years of protection

***Better Looking!***

Brushes on smoothly, hides well and puts a permanent finish of outstanding appearance on any kind of a surface

**CONSULT US ABOUT PAINT**
No charge for cost estimates, color advice etc Come in!

**E. F. Jacobs**

FARM SERVICE STORE — KLEMME, IOWA



**CHEVROLET**

**Proof.....**
**Of Public Acceptance**

MORE THAN
**900,000**
1936
***Chevrolets***
HAVE BEEN SOLD!

THIS IS MORE 1936 UNITS BY A GOOD MARGIN THAN ANY OTHER CAR MANUFACTURER HAS BEEN ABLE TO SELL.

DRIVE IN AND
LET US TELL YOU WHY.

**Klemme Auto Co.**

ROD
7 nights of thrill-a-minute rodeo competition Over 200 famous entries
RACES
7 days Auto Races 4 days, 6 nights Horse Racing Years great program of speed
THRILLS
"The Bat Man" in spectacular daily flights—the thrill of a lifetime
BEAUTY
Iowa's most gorgeous girls —250 statewide contest winners — competing for title "Miss Iowa."
The HOLIDAY OF A LIFETIME!
IOWA STATE FAIR
AUG·28·SEPT·4
250 ACRES OF EXHIBITS
National Livestock Show
Iowa Farm Products Show
Iowa 4-H Club Congress
State Women's Exposition
Farm Machinery Show
Art Salon—Flower Show
"Festival of Light"
20 Bands, Orchestras
Horse Shows
Open Air Circus
Fireworks Show

# THE KLEMME TIMES

LUME 41 — KLEMME, IOWA, WEDNESDAY EVENING, AUGUST 26 ,1936 — NUMBER


# Larger Enrollment Foreseen In Klemme Public Schools

## Changes Made In Iowa Hunting Regulations

CK SEASON OPEN 30 DAYS

he U S. Department of Agri- ure announces a 30 day open on on waterfowl for 1936 In the season will open on Nov- er st and close on November The Iowa season will be the as Illinois, Nebraska and Mi- n, which states bound Iowa he east, south and west. Min- ta and South Dakota will be itted to shoot waterfowl from ber 10th to November 8th.

the list of ducks which are he protected list and may not illed or taken is added the vasback and Redhead. The rs are Woodduck, Bufflehead Ruddyduck, making a total of species which may not be

he daily bag limit on geese is ed at four or the same as in with the possession limit at

he daily bag limit on ducks re- ns at ten in the aggregate of all s with the possession limit at day's bag limit

Wilson or Jacksnipe, Coot or hen, same season as ducks. y bag limit 15

he hours for hunting during open season are from 7 00 a. o 4:00 p. m each day.

he three shell limit for repeat- shot guns in effect lest year be continued this year Guns not be larger than 10 gauge

he 100 foot regulation on blinds been eliminated in the new eral regulations

duck stamp is required in ad- on to the regular state license

ive decoys and baiting are pro ited

The Iowa Conservation Commi- n will no doubt adopt the Fed regulations in order to make state laws conform with the eral laws

**bbit Season Opens Sept. 15th**

Tuesday September 15th, will greeted by many in Iowa, as date marks the opening day taking rabbits There are many ters who hunt only rabbits for r sport and do not care to take other game The lowly cotton- furnishes Iowa hunters with a at amount of sport and for that son rabbits are protected in tain seasons and their killing ulated The daily bag limit is at 15 for any one person with possession limit fixed at 2 days or 30. The season will close on uary 15. 1937

Mr. and Mrs Emil Patet drove Des Moines Sunday taking Paul Norman Sampson back home. m Des Moines they drove to urel where they visited at the d Griewe home until Monday. week before Mr and Mrs Pa- visited relatives at Colesburg also visited with Rev and s. Meyer, who send greetings to Klemme friends The Patets o saw the Clocks at Spillville d the underground waterfall d cave at Harmony, Minn.

**LEMME REFORMED CHURCH**
**ev. Calvin Grosshuesch, Pastor**

**Mission Festival Sunday**

10:00 a. m German sermon by ev. J Gaterman of Plymouth, isc., a former Pastor of the Ell own and Klemme churches.
11:00 a. m Sunday School. Adult epartment. Rev J. Gaterman: oung People, Rev Wm. Huene- an, Junior Department, Mr. Ray- ond Barz.
2:30 p. m English service, Rev m. Huenemann
8:00 p. m. English Service, Rev. Gatermann
Offering for Missions and bene- olence at all of these services. All re heartily invited to spend the ay with us.

## SUPERLATIVE CAST IN NEW SHIRLEY TEMPLE FILM

Alice Faye to hi de-ho with' Jack Haley to tap-a-toe with' Gloria Stuart to laugh and cry to' Michael Whalen to make love to'

Add to these Sara Haden Jan Darwell, Claude Gillingwater and Henry Armetta and you have the reason why Shirley Temple is lit erally surrounded by stars in "The Poor Little Rich Girl" her brilliant new Fox hit coming Sun day and Monday to the Lake theatre, Clear Lake

In the picture Michael Whalen plays Shirley Temple's immensely wealthy father who is too busy to pay much attention to his little girl

Shirley runs away and after a series of highly entertaining ad ventures, is finally adopted by Miss Faye and Haley, a pair of out-of-work vaudeville performers hoping for a break on the radio

How Shirley brings success to the team and romance to her dad dy and Gloria Stuart makes the brightest, most modern and most deeply human story that the little Temple miss has ever had

Irving Cummings directed "The Poor Little Rich Girl" with B. G DeSylva associate producer

## IRENE CARLSON WEDS IRA RIFFLE LAST FRIDAY

Miss Irene H Carlson Mason City, daughter of Oscar E Carlson former Klemme resident, now living near Clear Lake became the bride of Ira A Riffle son of Mrs John A Riffle, living in Missouri Friday at 4 p m at the Zion Lutheran parsonage, Clear Lake, the Rev H O Urness officiating

The single ring service was used The ceremony was witnessed by Fred Shelp Clear Lake, and Miss Evelyn Cole Mason City

The bride was graduated from the Klemme high school and has been employed in Mason City The young couple went on a short wedding trip to West Bend after which they will be at home on the farm of T Bishop, southeast of Emery, where Mr Riffle is employed

## CAROLD LARSON OPENS NEW FILLING STATION ON NO. 69

Carold Larson has opened a new filling station on Highway No 69 just west of Klemme

Mr Larson remodeled a building on the Larson farm and has a fine appearing station Living quarters were arranged in the building and he has all new equipment for the station and office Electric lines were run to the station Saturday and Larson has his place well lighted

**All-Night Service**

Mr Larson will handle Standard Oil Co products and will keep the station open for business all night, featuring "24-hour a day" service

Grandpa Fanselow, of Dows, enjoyed Sunday visiting with his daughter, Mrs Herman Bridges and others from Klemme who spent the day with him Besides Mrs Bridges others from Klemme were Gladys and Irene Bridges, Mr and Mrs Orville Bridges, Mr and Mrs Elmer Beier and children and Glen Bridges and family All enjoyed a fine time


**How Science Plans to Recover $21,000,000,000 in Lost Treasure From the Bottom of the Sea Explained in an Illustrated Article in The AMERICAN WEEKLY, the Magazine Distributed With NEXT SUNDAY'S CHICAGO HERALD AND EXAMINER.**


## Thrills Feature State Fair.

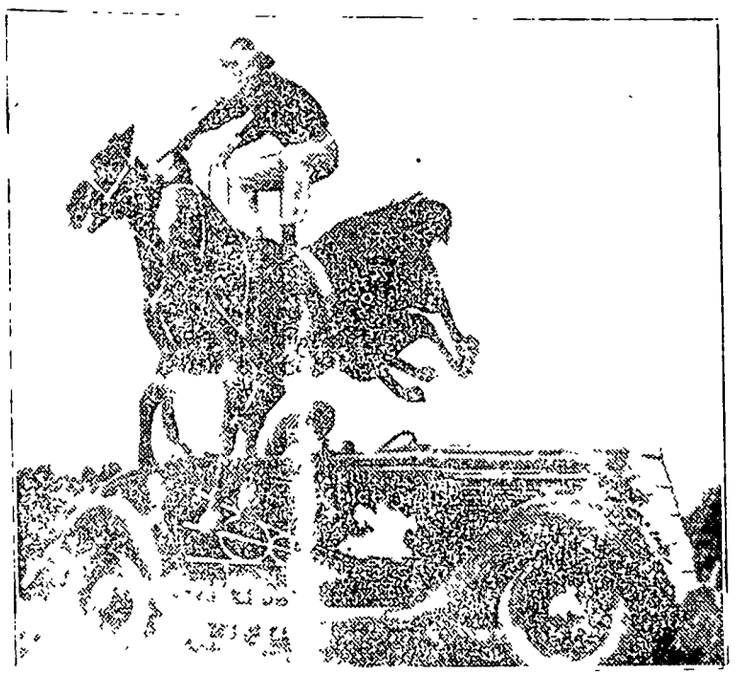

Des Moines Special Predevil have been added to the daily entertainment programs for this year's Iowa State Fair Aug 28 Sept 4, officials have announced Above is "Suicide" Ted Elder, internationally famous horseman, who leaps a team of horses over an automobile while riding in Roman "standing race" style Elder will perform his feats each afternoon and evening of the State Fair in addition to such fair attractions as the "bat man" flyer a troupe of in hor and other famous circus thrillers.

## $10,000 Races at State Fair.

Des Moines Special The most famous horse races on a half mile track in the midwest—the annual Iowa State Fair classics- have attracted the greatest array of starters in many years for the 1936 State Fair, officials report Over $10 000 in purses will be awarded for the four afternoons and six nights of harness and running races, extending from Aug 28 through Sept 3- with upwards of 300 horses in the lineup

## Civic Club Making Plans For A Fall Celebration Day Here

**KLEMME WILL CELEBRATE SOMETIME IN SEPTEMBER**

The Civic Club met Monday evening and it was voted to have a celebration in Klemme sometime in September The executive committee of the Club will formulate plans and appoint committees for the day The date was not set at the meeting but will be announced later

**NEW BUILDINGS UNDER CONSTRUCTION NEAR HERE**

Wm Velau is improving his farm by building a new hog house and cattle shed

Harm Rust is building a new barn that will be 36 by 48 feet in size and will be constructed of building block for the lower part and wood consruction above the brick

**Enjoyed Week's Vacation Touring Wisconsin and Minnesota**

Mr and Mrs Ralph Elder took a week off for a vacation and an auto trip They returned Friday from a tour that took them to Madison Wisconsin where they visited Ralph's uncle, Jim Elder Mr and Mrs Elder took in "The Dells" and then continued their journey up the Wisconsin river At Ingram, Wisconsin they stopped for a visit with Mr and Mrs Jimmie Carlson, whom they found happy and contented Returning home they came through Taylor's Falls, Minn., and on into Iowa

Dr H G Voetberg, of Greene, spent Monday visiting at the Dr Dulmes home and with other Klemme friends. "Hank" reports that he is enjoying a good business at Greene

**COUNCIL PROCEEDINGS**
**July 13th, 1936**

Meeting called to order by the Mayor with four members of the Council present.

Minutes of regular and special meetings read and approved

On motion the following bills were allowed

| | |
|---|---|
| George Buseman | |
| June Salary | $ 70.00 |
| Mildred Johnson | |
| June Band | 45.00 |
| Melvin Buseman | |
| 4 hours labor | 1.40 |
| Fred Henschen | |
| 43½ hours labor | 15.20 |
| Milton Paul | |
| 6 hours labor | 1.80 |
| W F Pavey | |
| Melting lead | 3.75 |
| Ia Mun. Supply Co | |
| Hydrant parts | 17 83 |
| Harry Gram | |
| Dray & Gravel | 7.25 |
| Klemme Times | |
| Notice and Minutes | 20 43 |
| W M Kirkwood | |
| Gasoline | 2.91 |
| Mason City Waterworks | |
| Parts | 6.75 |
| Cen. St. Elec Co | |
| June lights | 31.10 |
| Cen St. Elec. Co. | |
| June power | 46.91 |
| Iowa Union Tel. Co | |
| Toll | 1.02 |
| Treas of State | |
| Sales Tax | 6 74 |
| F W. Senneff | |
| On acc't Legal Services | 250 00 |

Budget estimate for the year 1936 was made and the Clerk was instructed to have it published and to hold a hearing on Aug. 3rd.

Meeting adjourned.

A J. Kudje clerk

**Infant Baptized**

James Erwin, the infant son of Mr and Mrs. E. Lucas was baptized at the Reformed Church on Sunday morning.

## The Klemme Schools Will Opens Monday, Aug. 31

**STANDARD BEARERS GAVE A TEA FOR W. F. M. S.**

Tuesday afternoon from two until four the Standard Bearer girls of the M E church entertained their mothers and members of the W F M S in the church basement

The meeting was called to order by the president, Novella Bredbenner, and after the opening song roll was called, followed by the Standard Bearer ritual Pearl Neuberger led the devotions Novella Bredbenner and Gladys Zabilka gave a musical number

The following took part in a play Thanksgiving Ann, Mable Griffen, Mr and Mrs Allyn, Emily Paul and Evelyn Arnold; Silas, Ruth Wellemeyer

Novella Bredbenner gave a fine talk on Africa, introducing the topic for the ensuing years study The program closed by singing and the Standard Bearer benediction

Mrs. Elder, president of the W F M S, responded by thanking the girls for the lovely afternoon

After a short social time, everyone gathered around a beautifully decorated table at which Mrs E G Schaeffer and Novella Bredbenner poured tea Daintily shaped sandwiches, tea cakes and homemade mints, made under the capable supervision of Miss LaVonne Larson, were served with the tea The color scheme of green and yellow was carried out in the invitations and decorations

**LARGEST ENTRY IN HISTORY OF ACHIEVEMENT SHOW**

This year's 4-H Achievement Show in the livestock departments climaxed the largest entry yet recorded Four hundred and eighty-five head of livestock, including colts, dairy, beeves, sheep, hogs and poultry were exhibited Entries were large in the colt and poultry clubs Judges in these two classes indicated that it was one of the largest Achievement Shows of colts and poultry yet judged in 1936 Entries in other division, except baby beeves, were considerably stronger than 1935

The sale conducted Saturday afternoon in the Sales Pavilion was outstanding from the standpoint of spirited bidding by local merchants and the packing companies of Hormel's Deckers and the Iowa Packing of Des Moines Local business men buying calves included Garner Auto Co, Garner Motor Sales, Hancock County National Bank, Chamber of Commerce and the Garner Sales Company. First National Bank of Klemme bought one calf, which will be used in the local celebration in the near future Ed Buntenbach bought for Hormel and Company

The highest price paid was by C A Larson of Klemme who gave $11 70 per cwt. for an Angus calf owned by Kenneth Greiman of Garner. The average of the sale was $10 10 per cwt

**KLEMME METHODIST CHURCH**
**Rev. Wm. Zabilka, Pastor**

Worship service 10.00 a. m. (A message especially for young people We invite you to be present.)
Sabbath School 11·00 a m.
4th Quarterly conference Thursday evening, Sept. 3rd
District conference Sept. 7th at Call Park. Algona.

**Liberty M. E. Church**

Sabbath school 10.15 a. m.
Worship service 11 20 a m. (The same sermon as in Klemme)
4th Quarterly Conference and District Conference. (Same as the above announcement.)
The Conference year is drawing to a close. Those who have not made their full annual contribution for the church budget, please do so at once.

The school year officially opens in Klemme, Monday, August 31, when classes in both the grades and the high school will be resumed after the summer vacation, Janitor Emil Patet has the building looking spic and span for the rush of students, while Supt W. H Galbreth has the teaching staff in readiness to start students on their new work for he coming year Classes will meet for short periods in the morning, beginning at nine o'clock The last one will probably be over by eleven o'clock It is important for students to be there on time and to attend all classes

There will be no school Monday afternoon but the teachers will have a meeting at that time.

**Klemme Has Many Advantages**

The Klemme schools have a variety of subjects that appeal to the students Work can be procured to fit them for college entrance; a liberal arts course is available and those who seek to enter the business world will find a good course in typewriting, business arithmetic book keeping and English. The general course covers a variety of subjects, so that those who graduate and will be unable to attend college, will have a good foundation for any field they may enter.

**Fine School Spirit**

Due to the fact that there is about an even balance between students from the rural districts and those who reside in town, there is an unusual friendly spirit in the Klemme High School Rural students who come to Klemme feel very much at home and take an active part in all school activities.

The high school faculty will be enlarged by the addition of one teacher this year, making a staff of two veterans and three new members

Miss Agnes Galbreth will be serving as principal for her sixth year. She will teach English and Latin and will have charge of the dramatic work

Mr. A. L. Kingery, Klemme high school athletic coach for the past three years, will return to direct the Shamrock destinies in baseball and basketball Mr Kingery will tech history and manual arts.

Miss Dorothy Allen of Ames is the new home economics and commercial teacher She has been teaching for the past few years in the high school at Conrad, Iowa.

Mr Martin Elstad, the new music and science teacher, will teach music in grades 5 to 8 and will have charge of band, orchestra, and vocal groups in the high school Mr Elstad taught last year at Elmore, Minnesota.

Supt. Galbreth will teach advanced Algebra and business training

Miss Irma Merritt of New Hampton is the new teacher of the seventh and eighth grades She was graduated last spring from the Upper Iowa University normal course

Miss Norma Barz will begin her sixth year as teacher of the fifth and sixth grades.

Miss Ruby Azeltine will be back for her second year as teacher of the third and fourth grades.

Miss Estelle Hanson of Cedar Falls will have charge of the primary room Miss Hanson has taught for the past two years at Meservey, Iowa.

**Hello, Folks!**

A fine baby girl was born to Mr. and Mrs. Leonard Swanson, Sunday afternoon, August 23rd, at their home in Klemme.

Mr. and Mrs. Elmer Anderson are the parents of a baby girl born to them Monday. The little Miss weighed 8 pounds. The Andersons now have a family of two girls and a boy.

# Current Events in Review

By Edward W. Pickard

© Western Newspaper Union

### Jeffersonian Democrats Band Together

FORTY - THREE Democrats, most of them prominent nationally or locally and representing twenty states, gathered in Detroit to tell one another and the world how much and why they disliked the New Deal. After two days of conferring, they organized themselves as the National Jeffersonian Democrats and named Former Senator James A. Reed of Missouri as their national chairman. They decided to establish headquarters at once in St. Louis and to set up an organization in every state. Then they gave out a 1,500 word declaration or platform in which they declared they "will not support for re-election the candidates of the Philadelphia convention for President and vice president, and we call upon all loyal and sincere Democrats to consider the question of their duty to their country in the approaching election with the same earnestness that has guided our delibrations—joining with us if they feel that our conclusions are sound and our anxiety for the future of our party and our country is justified."

J. A. Reed

The name of Governor Landon was not mentioned in the declaration, but a number of its signers are openly supporting the Republican candidate. Among these are Joseph B. Ely, Col. Henry Breckinridge, John Henry Kirby of Texas and Robert S. Bright of Maryland. However, the avowed prime objective of the Jeffersonians is the defeat of President Roosevelt and the restoration of the Democratic party to its status before the New Dealers captured it. Their declaration is unsparing in its denunciation of Mr. Roosevelt's course and the policies of his administration.

### Bar Association Split on New Deal Legislation

WHEN the American Bar association convenes in Boston soon it will receive two widely differing reports from a special committee named to study the effects of New Deal legislation on the rights and liberties of citizens. They were made public in Washington. The majority report, signed by John D. Clark, Cheyenne, Wyo.; Fred H. Davis, Tallahassee, Fla.; George L. Buist, Charleston, S. C., and Charles P. Taft II., Cincinnati, Ohio., "deplored" the action of President Roosevelt in reducing congress to a "rubber stamp" body to carry through his progrem.

"Novel legislative and governmental trends of the New Deal are just as uncertain today as they were two years ago," the report said. "Laws specifically proposed as emergency measures with limited life have been declared by important members of the administration to be the beginning of permanent changes in national policy.

"There has been a continuing conflict between such officials as to whether a new social and economic order is in the making or the old institutions are being perfected so that they may be preserved."

These findings were challenged by Kenneth Wynne, New Haven, Conn.; Fred L. Williams, St. Louis, Mo., and James G. McGowen of Jackson, Miss. In their minority report they said. "If the purpose of the resolution creating the special committee was to get the opinion of the American Bar association regarding legislative trends designed to meet changing economic conditions, the report is superficial. It does not deal with the problem but concerns itself with a short range attack on surface trivialities."

### Congressman Zioncheck Commits Suicide

MARION A. ZIONCHECK brought to an end in characteristic manner his checkered career and his life. He leaped to his death from a window of his office in Seattle shortly after he had filed for re-nomination to the congressional seat he had held for two terms. His friends attributed the suicide to worry over a psychiatrist's advice that he take a long rest from politics. His trouble had been diagnosed as dementia praecox.

### American Track Team Victor in Olympics

EIGHT days of track competition that brought out many record-breaking performances showed that the American team was unbeatable in the matter of total points. These Yankee athletes piled up a total of 203 points. Finland was second with 80 1-4, Germany third with 69 3-4 and Japan fourth with 51 13-22. Jesse Owens, the marvelous colored lad from Ohio State university, captured four gold medals for firsts in the 100 meter and 200 meter runs and the broad jump and for pacing the winning American quartet in the 400 meter relay. The decathlon was won by Glenn Morris of Denver.

Japan captured the most highly prized Olympic championship when Kitei Son, young Corean student, won the marathon race over a very tough course and in the record time of 2 hours 29 minutes 19.2 seconds. The distance was 26 miles and 385 yards.

Among the women contestants Helen Stephens of Missouri distinguished herself by breaking the world record in two heats of the 100-meter dash.

### Commerce Department on Recovery and Public Debt

SECRETARY OF COMMERCE ROPER'S department has just put out a "world economic review" for 1935 which contains many interesting statements. It says, for instance, that future business prospects are conditioned in part upon the possibility of narrowing the gap between government expenditures and receipts. It asserted that "the government deficit springs from the root of unemployment, which is still the major problem confronting the country.

A. P. Sloan

As to "the part played in the recovery to date by the heavy government expenditures," the report said:

"This question is not easily answered, but it is certain that such outlays have had an influence in many directions — for example, on retail sales, on farm income, on the growth of bank deposits and on the prevailing level of interest rates."

The latter statements may well be compared with the report of Alfred P. Sloan, president of General Motors, to the stockholders. Business recovery throughout the world — in which the United States has participated — is being generated by a combination of various factors, Mr. Sloan explains. In this country the automobile industry has been helped, he says, by principal influences. Only one of these, he points out, has its roots in the New Deal financial schemes and he finds that particular influence a bad one because it creates a temporary fool's paradise in which sales and earnings are ballooned by extraordinary government expenditures.

Asserting that political extravagance has created a highly undesirable and artificial stimulus, Mr. Sloan urges that such spending be halted before it is too late to stave off disaster.

### Oil Men and Companies Accused of Conspiracy

CHARGED by the government with conspiracy to violate the anti-trust law by combining to dominate the purchasing of oil in the Texas, Louisiana and Oklahoma fields and to fix prices of gasoline in the Middle West, 58 persons, 23 petroleum concerns and three publishing companies were indicted by a federal grand jury in Madison, Wis. Among the prominent defendants are Edward G. Seubert of Chicago, president of the Standard Oil Company of Indiana; Henry M. Dawes of Evanston, Ill., president of the Pure Oil company, and many officials of Standard Oil, Pure Oil, Deep Rock, Socony-Vacuum and various other oil concerns and their subsidiaries. Also in the list are Warren C. Platt of Cleveland, publisher of the National Petroleum News and Platt's Oilgram; his two publications and the Chicago Journal of Commerce.

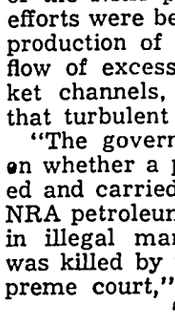

H. M. Dawes

The indictment charged that the defendant oil companies formed pools in the east Texas and mid-continent fields for the purpose of purchasing gasoline at artificially high prices from independent producers, and in furtherance of such a scheme were members of associations which included the independents. Further it was charged that independent refiners to aid the plan, had curtailed their production of gasoline.

This, said Mr. Platt, is exactly what the oil companies did with the approval of Secretary of the Interior Harold L. Ickes, administrator of the NRA petroleum code, when efforts were being made to limit the production of gasoline, prevent the flow of excess quota oil into market channels, and raise prices in that turbulent industry.

"The government's charge turns on whether a practice legally started and carried on under the recent NRA petroleum code was continued in illegal manner after the NRA was killed by the United States Supreme court," Mr. Platt said.

### Two American Authors Called by Death

LINCOLN STEFFENS, long prominent as a journalist, writer and lecturer, died at Carmel, Calif., at the age of seventy. He was creator of the so-called muck-raking school of journalism and in many magazine articles he exposed the corruption in municipal politics.

Another well known American writer, Arthur B. Reeve, passed away at his home in Trenton, N. J. He gained fame by his crime and mystery stories.

### President Resents Charge of Politics in Relief

PRESIDENT ROOSEVELT was visibly aroused by Republican charges that the New Dealers were seeking to reap political profit from the drouth conditions. At his press conference he broke with the usual rule by permitting himself to be directly quoted as saying:

"It is a great disservice to the proper administration of any government to link up human misery with partisan politics."

The President announced that he would hold a series of regional conferences with governors of states in the drouth area, and naturally Governor Landon, his Republican opponent, will be among those he will meet. It was believed they would come together about Labor day in Des Moines, with the governors of Iowa, Nebraska, Oklahoma and Missouri. Mr. Landon said he would accept the President's invitation to such a conference.

### Senator Keyes, New Hampshire, to Retire From Office

SENATOR HENRY W. KEYES of New Hampshire has announced that he is not a candidate for re-election by the Republicans, prefering "to retire from active participation in public affairs." The Republicans therefore will choose between former Senator George H. Moses and Gov. H. Styles Bridges, both of whom have announced their candidacy for the nomination.

Kansas Republicans renominated Senator Arthur Capper, and the Democrats picked Omar Ketchum of Topeka. In Kentucky the Democrats renominated Senator M. M. Logan, whose Republican opponent in November will be Robert H. Lucas.

### Ten "Rebel" Unions Are Suspended From A. F. of L.

UNLESS John L. Lewis and his associates in the Committee for Industrial Organization repent and cease their "rebellious" activities before September 5, the ten unions they head will be under suspension from the American Federation of Labor. Such was the verdict of the federation's executive council which passed on the charges of John P. Frey, president of the metal trades division, that the CIO was "fomenting insurrection and rebellion." David Dubinsky, head of the garment workers, cast the only vote against the suspension order.

J. P. Frey

Lewis having definitely set himself against any peace overtures, it appeared that the suspension certainly would be put into effect. The next move will be up to the Tampa convention in the fall, which will be asked to vote the expulsion of the refractory unions.

The ten unions accused by Mr. Frey and found guilty are.

United Mine Workers.

Amalgamated Clothing Workers, Sidney Hillman, president.

Oil Field, Gas Well, and Refinery Workers, Harvey Fremming president.

Mine, Mill and Smelter Workers, Thomas H. Brown, president.

Ladies' Garment Workers, David Dubinsky, president.

Textile Workers, Thomas F. Mc Mahon, president.

Flat Glass Workers, Glen McCabe, president.

Iron, Steel, and Tin Workers, M. F. Tighe, president.

Automobile Workers, Homer Martin, president.

Rubber Workers, S. H. Dalrymple, president.

Lewis characterized the council's action as one of "incredible and crass stupidity" and said that it was "dictated by personal selfishness and frantic fear."

### Fierce Fighting in the Spanish Civil War

DESPERATE fighting for possession of the passes in the Guadarrama mountains north of Madrid was going on between the government forces and the rebel troops. Loyalist soldiers were hurried to that region, and Madrid claimed some victories. However, the Fascists on the northern side of the range were said to be within sight of the capital and in position for a vigorous advance.

The rebels scored in the south by landing 2,000 Moroccan troops from Ceuta after a lively sea and air fight in which two loyalist warships were driven off. The loyalists were also reported to have met defeat near Avila, losing 600 men and some tanks and trucks.

On the twentieth day of the rebellion the government announced it had captured the provinces of Catalonia, Valencia, Murcia, Malaga, Ciudad Real, Guadalajara, Badajoz and the northern resort city of San Sebastian.

FAMOUS HEADLINE HUNTER

# FLOYD GIBBONS ADVENTURERS' CLUB

Hello Everybody

## "The Man in the Rafters"

By FLOYD GIBBONS

THIS is the story of John Schindler of West Orange, N. J., and how he learned to be afraid of a pistol.

That was a funny thing about John. He says he had always been afraid of things like fists, spiders and women, but a loaded revolver sticking in his face wouldn't even make him bat an eyelash. Maybe it was a good thing, too, for John was a detective, and every once in a while somebody DID stick a revolver in his face.

**That happened to him once in the summer of 1922, down in a resort town on the Jersey coast. The superintendent of an estate there was suspected of robbing his employer with a sort of systematic thievery. John had been hired to get the goods on him, and was working as second chauffeur while he poked and prowled around gathering his evidence. He just about had the case sewed up when he met the superintendent on the grounds one dark night. The super had a revolver out, was pointing it at him.**

And what did John do? He walked over to the super and ripped the gun right out of his hand. The super started to tell John that he'd mistaken HIM for a thief, but John just snorted, threw the gun on the ground, turned his back and walked away.

A spider would he scared him stiff. He'd have run like a turkey from a woman. But shootin' irons just didn't impress him.

That's what John THOUGHT. But he wasn't through with that case yet. He was due to be plenty scared before it was all over. And by a gun, too.

### Lunatic Menaces John With Revolver.

It happened the next day, abut two o'clock in the afternoon. "I was entering the garage to go to my room," he says, "when I was greeted by the most blood-curdling laugh I ever heard in my life. I looked about the garage. There was no one in sight. Finally, I looked up!"

**Then John saw him! Three days before, the superintendent's son had been brought home from the state insane asylum. Now he was sprawled atop a crossbeam of the garage, leering down at John with a mad light in his eyes. And in his hand he had a revolver!**

"I'd been thinking guns didn't scare me," says John, "but I'd never figured on bumping into one in the hands of a madman. It was the worst

John Rummaged Through the Papers in the Drawer.

experience I ever had in my life. My knees wanted to shake, but I didn't dare let them. I had to keep my head and keep on talking. And talk I did, while he toyed with me like a cat plays with a mouse."

### John Flatters the Ego of Homicidal Maniac.

For a full half hour John talked and stalled for time. "First," he says, "he told me he was going to kill me but had a few things he wanted to tell me first. He said I had his father suffering the tortures of hell through my butting into his business, and now he wanted to see me squirm.

**He said he was going to make me suffer as long as possible before putting me out of my misery. Then he added that, of course, if anyone came into the garage that would upset his plans he'd have to shoot me before they could interfere. All I could do was stand there and play up to his ego while, at the same time, I prayed no one would come near the garage."**

John played up to that insane lad until he thought he'd crack from the strain. He yessed him to death—admitted he had the upper hand and could control the show. He agreed that it was up to him whether he killed him then or waited until he was doggone good and ready, and did everything he could think of to make the maniac feel he was a great fellow. And the crazy boy, all swelled up with conceit, ate it up as fast as John could dish it out to him.

### Gullible Crazy Man Helps in Phantom Search.

Meanwhile, all John could do was stall along and hope that something would break in his favor. On the other hand, each moment of delay meant that someone might come into the garage and startle the mad boy into pressing the trigger. John had to think fast if he ever expected to get out of that spot alive.

**Finally, he began coaxing the mad boy to come down off his perch on the cross-beam. He told him he had all the evidence against his father written down and hidden in his room, and that, before the young lad killed him, he ought to get those papers and destroy them. "He agreed to that," says John, "and thought he was more clever than ever. He brought up in the rear and kept me covered as we went up the stairs to my room."**

Once in the room, though, John began looking around in places where he knew doggone well there were no papers, mumbling, as he says John, "I asked him in an offhand way if they could be on the table next to where he was standing. He fell for it—started looking through the papers on the table. That was my only chance and I took it!"

### John Crowns Madman With His Own Revolver.

John says his hands got to that table in just nothing flat. Then the battle was on. John says he was never much at fighting, but he fought for his life that day. He had a struggle to get the gun away from the lad, and another one to keep him from getting it back again.

**He finally settled that by socking him over the head with the revolver, and maybe, after remembering that terrible half hour of fear and flattery he had been subjected to, he socked a little harder than usual. Anyway, the lad went out—cold. John didn't have any more trouble with him after that.**

But nowadays, John doesn't go up against any more birds with guns, unless said birds can furnish him with convincing proof that they're reasonably sane.

©—WNU Service.

### Scandinavian Grouse

The Scandinavian grouse, or capercailzie, sometimes called the wood cock in Scotland, is considered the finest game bird on the European continent. It is the largest member of the grouse family found in the world and in size ranks second only to the wild turkey. In the Scandinavian countries it is considered a rare table bird and is generally served on festive occasions. The bird is not highly colored but rather drab in plumage. The head and neck are dull black, the eye feathers red; the breast and lower part of neck a dark blue green metallic. The male outweighs the female and frequently obtains from 15 to 20 pounds. Some weigh as much as 25 pounds

### The Salton Sea

The Salton sea or sink, a depression 280 feet below sea level, is located in the desert in the extreme southern part of California. It is one of the numerous salt lakes or lake beds in that part of the country, but it has had a more unusual history than most of them. Its salty sands usually absorb all the waters fed it by a few small creeks, but there are periods when they do not. In 1891 it became a lake, which soon dried up. The lake began to form again in 1893. In 1905 some of the waters of the Colorado river were diverted into it, as apparently they had been in the past, and it rose to its fullest size. In July, 1907, the break in the river was closed and the sea again became a desert.


### Ban Inferiority Comple

Under the federal act of 191 foreigner may not be granted try into the United States if immigration authorities beli that he has an inferiority co plex, a term that is alm without definition because it used to designate widely differ types of behavior and both r and imaginary feelings.—Liter Digest.

### Week's Supply of Postum F

Read the offer made by the Pos Company in another part of this per. They will send a full week's s ply of health giving Postum fre anyone who writes for it.—Adv.

### Grass Overhead

One contented with what he done stands but small chance becoming famous for what he do. He has lain down to die. grass is already growing o him.—Bovee.

"Self-sealing" ... seal as they cool. (No wrenches or strong arm methods required.)

Quicker ... Only 2 pieces ("Self-sealing lid and screwband.) No rubber rings required.

Less Handling. No burnt fingers. Caps are screwed down FIRMLY TIGHT BEFORE processing. No additional handling or screwing down of caps after processing is completed—KERR Caps are "Self-sealing."

Safer ● Sanitary ● Sure Always an Air-Tight Seal.

34 Yrs. the Winner... KERR Mason Jars and Caps ARE best ... by test.

Musical Note tells the story... *instantly tested* for seal.

Know ... yes, we sell KNOW they are properly sealed ... tap the KERR lid with a spoon (when the jar is cold); if no food is touching the lid, a clear, high ringing note means a perfect seal.

Sample Sent FREE

.....Cut Here

KERR MASON JAR CO.
630 Title Insurance Bldg., Los Angeles, Calif. or 630 Main, Sand Springs, Okla.
"Treasure Chest of Home Canning" ☐
"Sample Kerr Mason Cap" (fits ANY Mason Jar) ..... ☐
Enclosed 10c for Canning Book (Complete) ..... ☐

Name .....
Address .....

Kerr Jars and Caps ARE best

### Fool's Talk

Many talk like philosophers and live like fools.—John Ray.

WNU—N 34-3

Take Your Choice of FLY PAPER · FLY RIBBON · FLY SPRAY TANGLEFOOT makes them All!

Tanglefoot Fly Paper is the standard sheet that has been the leading fly exterminator for 50 years. Clean, effective and unexpensive. Also obtainable in the junior size in convenient holders.

Tanglefoot Fly Ribbon can be suspended from ceiling, wall or any other out-of-the-way place. Unusually clean and convenient. Attractive low cost.

Tanglefoot Fly Spray is specially prepared. Super powerful. Kills flies quickly, yet is harmless to humans, furnishings or animals.

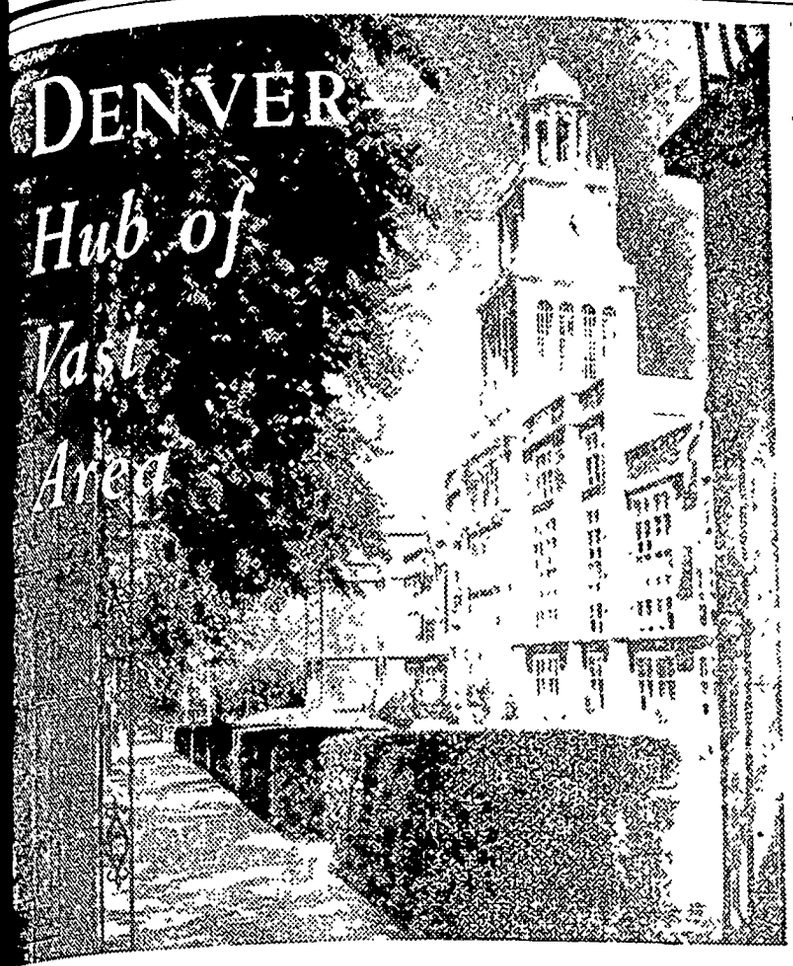


...stern High School, an Example of Denver's Fine Educational Buildings.

...ared by the National Geographic Society, Washington, D. C.—WNU Service.

# Denver—Hub of Vast Area

WHEN you enter Denver, Colorado, you come to the urban hub of nearly one-fifth of the United States. ...state capital, a great western ..., a gateway to the mountains—these Denver is and more. ...kes of influence extend from ...into the entire Rocky Mountain ...ea, and into large regions of the ...joining plains states as well, ...king it the financial, commer-...l, and industrial center of a vast ...ea No other city in the United ...ates with a quarter-million popu-...ion is to far removed—500 miles ... more —from all other big cities. Naturally, the people of this ...eat region turn to Denver, ...ether they are out for business ... pleasure, for a commercial fight ... a recreational frolic. It's a ...bit of long standing. The miners ...arted it when they came every ... often to the rough little town ...at was Denver in the sixties to ...end some of their gold for sup-...ies and the rest in more or less ...otous living

Later, when great riches were ...ade in gold and silver and cattle, ...e fortunate ones moved to Den-...r and built the mansions and ...tels and business blocks that ...arted the solid structure of the ...ly Globe-trotters, adventurers, ...d capitalists flocked to Denver ... the seventies and eighties. Many ...younger sons" of the British no-...lity and several Britons with ...ell-known titles made the city ...eir headquarters for extensive ...attle operations, and gave glitter-...g parties at the old Windsor hotel ...nd the American house that have ...ot faded from Denver's memory.

Before its irrigation empire was ...ven dreamed of and while its ...ineral kingdom was still unde-...veloped, Denver's location was of ...ittle value, but young Denver, de-...spite surveys, clung stubbornly to ...he belief that in some way the ...transcontinental railway, when it ...ame, could be pushed through the ...mountains west of the city. When, ...nstead, the lines of steel were ex-...tended through Cheyenne, a hun-...dred miles to the north, Denverites ...put aside their disappointment and ...quickly raised the capital to build ...a connecting line to the new high-...way

With this rail contact with the ...eastern settlements established and ...with the steady growth of mining ...in the mountains, Denver drew to ...herself in a few years direct lines ...of railroad from the east. Now ...these highways of steel radiate ...north and south and east from ...Denver like the ribs of a fan.

A result of this railway conver-...gence on Denver has been to make ...the city one of the country's lead-...ing livestock markets

### Never Lost Dream

While the transcontinental rail-...ways went their busy ways north ...and south of Denver, the city never ...lost its dream of a line straight ...west through the mountains.

Greatest and most tireless of the ...dreamers was David H. Moffat, ...who visioned a six-mile tunnel ...through the Continental Divide un-...der James Peak. He not only ...dreamed, but worked, and spent ...his fortune on the project. He did ...not live to see his plan realized, ...but on July 7, 1927, the Moffat tun-...nel was holed through. Now a ...standard-gauge railway operates ...double tracks through it into Mid-...dle Park, opening up a new moun-...tain realm to Denver.

You sense Denver's most aston-...ishing physical achievement only ...when you let your imagination ...wander back seventy years. It is ...hard to believe that barely three-...score and ten years ago this great ...city, with its hundreds of miles of ...streets, lined now with fine, tower-...ing shade trees, was raw prairie. ...Not a tree was in sight; only a ...level plain covered with sparse ...grass, dry and brown through most ...of the year.

As the outlander drives about ...Denver he is struck by the beauti-...ful lawns There are no excep-...tions. Whether he views the grass ...plot of a humble cottage or the ...park of a near-palace, the lawns ...are perfect.

The price of the beautiful lawns ...is much moisture. At certain hours each day in the summer a virtual barrage of water is laid down over the 1,600 acres of lawns in the city's parks. So frequent are these drenchings that in summer the watering hose is not removed night or day from the hydrants. Driving through the parks in late afternoon, you see orderly piles of hose, as regularly spaced as the trees of an orchard, each like a coiled serpent on sentry duty, guarding its allotted plot.

### Use Water Lavishly

Knowing that this is a dry country and that water is precious, you ask one of the officials of the water board about the heavy use of water in the city and run into a surprising paradox.

"It is very important that we use water lavishly today," he tells you, "in order that our grandchildren shall have enough for their vital needs. Visiting water-works experts think we are crazy when we make that statement, but it is literally true

"This is an irrigation country. Municipalities, as well as individuals, must follow the laws worked out under irrigation conditions in getting their water supplies Once you got hold of a flow of water, if you don't use it you forfeit it to some one who will. We are looking forward to a city of half a million or more by 1950. That's why we want to keep every drop of Denver's annual water supply busy and to increase the supply in all possible ways."

One way in which Den...er plans to increase its water supply constitutes an engineering romance. When the Moffat tunnel was dug, an eight-foot-square pilot tunnel was carried through the Continental Divide beside the large railway bore. Denver leased this small tunnel, and plans to bring through the towering mountain range hundreds of millions of gallons of water that now flow into the Pacific ocean.

In education Denver's fame is great. Educators from the two hemispheres have beaten a path to this far-away city at the base of the Rockies to study its scheme of teachers' salaries, its indefatigable efforts to keep the subject-matter which it teaches abreast of all worthwhile developments, and even its school architecture

The "Denver Plan" for teachers' salaries has been adopted by many municipalities

### A Practical School

Another famous part of the Denver educational system that draws educators from afar is its Opportunity school. From 8.30 o'clock in the morning until 10 at night this practical school is open alike to young people and old In it elderly men and women, denied the education they wished in youth, receive high school instruction; men displaced in one occupation may learn another; and young men and women may be trained in practical arts, from barbering to bricklaying, and from cooking to etching

Most of Colorado's institutions of higher education are naturally concentrated in and near Denver. In the city is the University of Denver, founded, when the community was little more than a village, by Colorado's territorial governor, John Evans, the same John Evans who previously had founded Northwestern university, Illinois.

Thirty miles to the northwest, at Boulder, is the University of Colorado. So attractive are the mountains that cast their shadows on the campus and beckon for week-end rambles that the University of Colorado is as busy in summer as in winter.

Fifteen miles west of Denver, at Golden, is the Colorado School of Mines Growing up in the edge of an important mining region, the institution is one of the outstanding mining schools of the country. In it in 1926 was established the first course in geophysics in American colleges. Graduates of this latest course in mining lore fare forth with dynamite and radio sets, electro-magnets, torsion balances, and other devices of modern magic to map rock strata lying hundreds and thousands of feet beneath the surface of the ground.

# BRISBANE

## THIS WEEK

Choses Vues
Furs, Conscience-Proof
Caterpillars and Weeds
Wise Generosity

An able Frenchman, long since dead, wrote about choses vues—"things seen."

Arthur Brisbane

There are still many things to see and to hear, although there is nobody to write about them as that old Frenchman wrote.

At the head of the London Times' "personal column," some one pays to print this impressive extract from the Psalms:

"Seek the Lord, and His strength; seek His face evermore. Remember his marvelous works that He hath done; His wonders, and the judgments of His mouth."

You spend a moment wondering what kind of English man or woman, strong in faith, decided to put that text before statesmen that today seek the "face" of Hitler, Mussolini, Stalin, but forget the greater power of the Creator of those gentlemen.

---

After that, you read in the same Times this advertisement:

"Furs humanely obtained that can be worn with a clean conscience—full particulars from Maj. C. Van Der Byl, Wappenham, Towcester."

This being an ingenious and doubtless quite sincere appeal to the tender-hearted Englishwoman who does not like to think that the fur around her neck once belonged to an animal that suffered for days and perhaps weeks tortured in a trap.

Possibly the best way to "obtain furs humanely obtained that can be worn with a clear conscience" is to buy and wear some of the innumerable furs, from rugged bears to silky chinchilla, made from the skins of rabbits that are nourished in little hutches in the suburbs of Los Angeles, and fed with "rabbit hay," tender young alfalfa, grown on the Mojave desert, a good deal of it on a ranch owned and operated by this writer.

When you buy furs, no matter what kind, with a rabbit skin foundation, you may be sure that the animal suffered very little, if at all, and when you buy that fur you also buy honest American alfalfa, which is a vegetarian product.

---

F. C. Cobb wrote from the Boy Scout reservation at Allaire, N. J.: "The last four week-ends have ben spent by our scouts collecting tent caterpillar egg clusters from wild cherry and apple trees along the highways of Monmouth and Ocean counties. Many thousands of egg clusters, each containing on the average 250 eggs, have been destroyed."

No better work could be done by scouts and other boys. It is far better exercise than perfunctory "hikes," often exhausting for smaller boys.

The fathers of the boys, also in need of exercise, can be useful mowing weeds along highways, excellent work for the lungs and for reducing the waist.

---

Edward S. Harkness, generous young New York financier, gave to Lawrenceville School for Boys a sum that will make possible important new building, plus rebuilding and a more extensive system of small-group instruction, with more teachers.

---

Mr. Harkness, who does not like publicity, refused to make public the amount of his gift of Lawrenceville, but he gave $7,000,000 to Exeter academy, $13,000,000 each to Yale and Harvard, to finance their housing systems. That gives some idea of the size of his gifts.

---

Some Americans will agree that it is a good thing to have men of unusual ability accumulate wealth wisely.

Old-fashioned Americans would rather encourage such gifts and praise the givers than inculcate the notion that anybody with brains enough to accumulate wealth in this country of opportunity is probably a thief and ought to be in jail.

---

Mussolini knows how a dictator can keep his hold on the people. He establishes 2,000 government camps where half a million poor children enjoy free vacations at sea and mountain resorts. For nine years Mussolini has carried on this work.

---

In Europe, English, French, German, Italian or Czechoslovakian will believe anything you say about American crime, and that is hardly surprising.

The heading "Chicago Politician Dies Under Hail of Racketeers' Bullets" surprises nobody. There might be mild surprise if the heading read, "Chicago Politician Does NOT Die Under Hail of Racketeers' Bullets."

© King Features Syndicate, Inc.
WNU Service.

# Polka Dot Tunic Frock

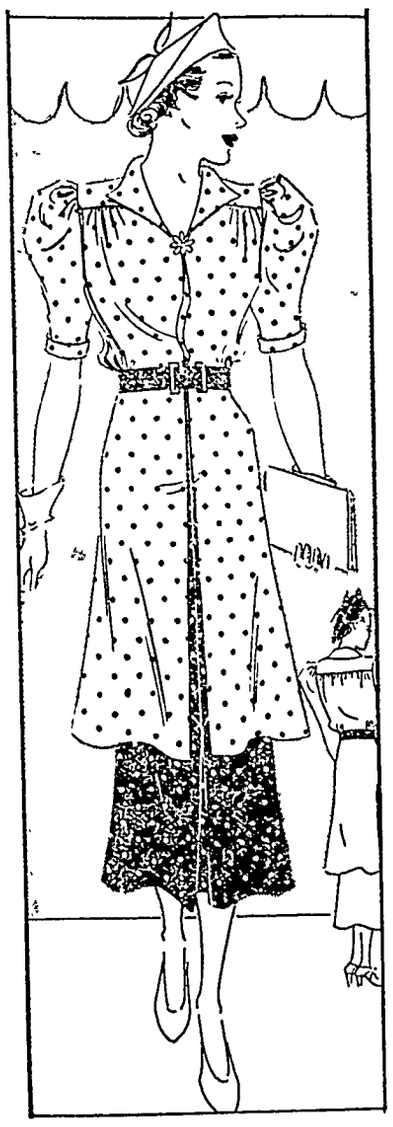

Pattern 1927-B

Even the slenderest of clothes allowances will permit including this clever tunic frock in your wardrobe. It's the very dress you've been wanting . . . so perfect for town, country, commuting and vacationing.

The tunic has a blue polka dot on white ground and flares partly from a tiny waist held by a patent belt. The lines conform to the current wide shoulder vogue while puffed sleeves push up at the shoulders a la Margot. You may wear the neckline open having revers in the same or contrasting color, or buttoned high and ornamented with a clip pin or bouquet. Your friends will succumb to the charm of your black and white shantung model, polka dotted satin, pastel sheer splashed with crisp white, or any favorite shade or material that expresses your personality, making this ensemble yours alone.

Barbara Bell Pattern No. 1927-B is available for sizes: 12, 14, 16, 18 and 20. Size 14 requires 2 3-4 yards of 35 or 39-inch material for the tunic and 2 yards for the skirt. Send 15 cents in coins.

Send for the Fall Pattern Book containing Barbara Bell well-planned, easy-to-make patterns. Exclusive fashions for children, young women, and matrons. Send 15 cents for your copy.

Send your order to The Sewing Circle Pattern Dept., 367 W. Adams St., Chicago, Ill.

© Bell Syndicate.—WNU Service.

## A Fair Hit

Rule 37 of the Official Rules of Baseball reads:—"A fair hit is a legally batted ball that settles on fair ground between home and first base, or between home and third base, or that is on or over fair ground when bounding to the outfield past first base or third base, or that first falls on fair territory on or beyond first base or third base, or that while on or over fair ground touches the person of the umpire or a player. A fair fly must be judged according to the relative position of the ball and the foul line and not as to whether the fielder is on fair or foul ground at the time he touches the ball."

## Franklin's Son

Benjamin Franklin had a son William, who lived from 1731 to 1813, and who was the last royal governor of New Jersey. William was appointed governor in 1762, became a Tory in the Revolution, and was held in prison during part of the war. After independence had been established he moved to England, and lived there the remainder of his life. Benjamin Franklin's only other child was a daughter, Sarah.

## Mechanical Detective

The Meldwesen, or mechanical detective of Berlin, is in the Kriminal Archiv of that city. Part of it is a catalogue of millions of cards for recording the detailed history of every man, woman and child in the country.

## Venetian Life

On returning from Venice, where he had been consul for four years, William Dean Howells met a Boston publisher, with whom he frequently played shuffleboard or strolled the liner's decks.

One day Howells remarked that he was bringing over a manuscript on Venetian life.

Jokingly the publisher remarked that his firm would bring it out. Without a moment's hesitation the manuscript was turned over to him. . . It was published in 1866 under the title of "Venetian Life."

It may well be said that this was the start of Howells' successful literary career.

### Encouragement

Correction does much, but encouragement does more. Encouragement after censure is as the sun after a shower.—Goethe.

### Adversity

If thou faint in the day of adversity thy strength is small.—Book of Proverbs.

5¢ AND 10¢ JARS
THE 10¢ SIZE CONTAINS 3½ TIMES AS MUCH AS THE 5¢ SIZE
WHY PAY MORE?
MOROLINE
SNOW WHITE PETROLEUM JELLY.

### Our Habits

Habit, like the ivy of our walls, cements and consolidates that which it cannot destroy.—Picciola.

New PIPE Used
STRUCTURAL STEEL
Sale or Rental
Pumps—Machinery—Rails—
Boilers—Brick, etc.
No Sales Tax
SONKEN-GALAMBA CORP.
Kansas City - Kansas

JOE E. BROWN
in "EVERYTHING IS PEACHES!"
HOWDY LADIES AND GENTLEMEN SA-AY... WHAT'S THE MATTER WITH JIMMY MARTIN? HIS GIRL RUN AWAY WITH A RICH CITY FELLER?
HARD LUCK AT HOME HIS DAD CAN'T SELL THE PEACH CROP AN' IF HE CAN'T SELL IT HE CAN'T PAY THE MORTGAGE AN' IF HE CAN'T PAY..... ...WELL...
GROCERY
SPECIAL TODAY! DELICIOUS GRAPE-NUTS FLAKES
JIMMY.. THAT GIVES ME AN IDEA ABOUT THE PEACHES. COME ON IN, GANG!
JOE E. BROWN INVITES YOU TO MARTIN'S FARM FOR THE TREAT OF YOUR LIFE. IT'S FREE!!!
YES, FOLKS, IT'S FREE! GOLDEN-BROWN GRAPE-NUTS FLAKES... FRESH MILK... TOPPED OFF WITH MARTIN'S DELICIOUS PEACHES!
I'LL HAVE THIS AGAIN!
AND NOW, FOLKS, WOULDN'T YOU LIKE SOME MARTIN'S PEACHES TO TAKE HOME WITH YOU? HOW ABOUT IT? ONLY ONE TEENTZY-WEENTZY DOLLAR FOR A BIG BASKET!
I'LL TAKE TWO BASKETS!
HERE'S MY DOLLAR!
DON'T KNOW HOW TO THANK YOU AND THE BOYS, JOE.... JUST ABOUT SAVED OUR LIVES. BLESS YOU ALL!
SHUCKS! THANK OUR OLD FRIEND GRAPE-NUTS FLAKES. MADE THOSE PEACHES TASTE SO GOOD FOLKS COULDN'T RESIST 'EM

JOE E. BROWN ASKS BOYS AND GIRLS TO JOIN CLUB

Famous Comedian Offers 36 FREE Prizes!

Send one Grape-Nuts Flakes box-top . . . and you'll get the swell membership pin shown here and the Club Manual. It tells you how to get 36 valuable prizes free—how to work up to Sergeant, to Lieutenant, and finally to Captain! And say—have you ever tried Grape-Nuts Flakes with whole milk or cream and peaches? What a treat! Served that way (try it for a hot-weather lunch or supper) Grape-Nuts Flakes contain more varied nourishment than many a hearty meal. A Post Cereal—made by General Foods.

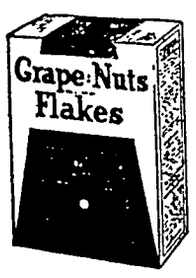


Your breakfast favorite in a new package

**Club Membership Pin**—Here's the membership pin you get—gold finish with blue letter, actual size shown. FREE for 1 Grape-Nuts Flakes package top. Send coupon below.

**Club Membership Ring**—24-carat gold finish. Adjustable to fit any finger. FREE for 3 Grape-Nuts Flakes package tops.

JOE E. BROWN, GRAPE-NUTS FLAKES, Battle Creek, Mich. WNU-8-22-36

I enclose ..... Grape-Nuts Flakes package tops. Please send me free the items checked below. (Put correct postage on your letter):

☐ Membership Pin and Club Manual. (Send 1 package top.)
☐ Membership Ring. (Send 3 package tops.)

Name _____
Street _____
City _____ State _____

SEE JOE E. BROWN'S LATEST MOTION PICTURE—"EARTHWORM TRACTOR"—A WARNER BROTHERS PICTURE!

# THE KLEMME TIMES

R. A. Jorgenson, Editor & Publisher

Published every Wednesday at Klemme, Iowa. Entered at the Post Office at Klemme, Iowa as second class matter.

SUBSCRIPTION RATES

Per year in Hancock, Cerro Gordo, and Wright Counties .... .... $1.50
(If paid 1 year in advance .... $1.00)
In Iowa ..... $2.00
Outside of Iowa ..... $2.50


# Editorial Comment

—o—

## FUTURE OF THE IOWA SMALL TOWN

What is the future of the Iowa small town?

Is it to pass entirely out of existence, or dies it have a permanent place in our economic future?

Many would answer these questions by saying that the small town is doomed. A study of any Iowa county will show the ghost remains of many an earlier prosperous small town, and it will show that several of its present small town are on the down grade.

Everyone admits that the automobile has wrought the most significant change in American economic and social life since the invention of the steam engine. All America is on wheels. Whereas a trip to the county seat a few years ago was a breath-taking adventure to be prepared for days in advance, now a trip of a hundred or more miles is a mere evening's jaunt to be undertaken on the spur of the moment.

Like it or not, the "horse and buggy days" are gone, never to return. With the disappearance of the horse and buggy will the small town likewise disappear?

In the summer of 1934, the Commitee on Business and Industry of the Iowa State Planning Board undertook to study the retail trading habits of both rural and urban folk. In 89 of our 99 counties enumerators were sent up and down the country roads asking farmers both where they bought their goods and sold their produce. The same sort of procedure was followed in the Iowa towns of 5,000 or less.

The farmers was asked where he bought such goods as groceries, drugs and medicines, lumber and cement, women's clothing, men's suits, men's and women's shoes, overalls and farm machinery.

In town, the same list of goods was asked about, subsituting furniture for farm machinery and kitchen utensils for lumber and cement.

Both groups were likewise asked certain questions about their banking habits and preferences. The farmer was asked where he sold his hogs, grain, eggs, poultry and cream.

The tabulations of the answers to the hundreds of rural and smalltown interviews enabled the Committee on Business and Industry to make certain definite conclusions.

The small town as a general institution is in no sense doomed to disappearance. It continues to have a very important place in our social and economic life, though of course the automobile has changed it very markedly from the small town of forty years ago.

First, let us see what the small town has lost. With minor exceptions it is no longer the shopping center for either near by rural folk or its own inhabitants for such things as are classed as shopping goods. The survey showed that for such things as clothing and shoes a larger nearby town ordinarily controlled most of the trade of the small town and surrounding country.

In fact, the fifteen largest Iowa towns control approximately 40 percent of the open country trading in these commodities (this refers to square mileage, not to population density).

While the general store may still continue for years to come, it seems reasonable to conclude that the quantity of sales of things where styles and selection are important will ever be on the decline. The radio and the automobile have made the rural people of Iowa as style concious as are the people of the larger cities.

The future of the small town lies in its continued catering to what may be called the "service station" aspects of trading. Almost every one of the 800 incorporated communities of Iowa controls its own inhabitants and the farmers of the surrounding countryside for purchases of such things as groceries, drugs and medicines, and similar convenience goods. It likewise plays a part equal to the largest Iowa community in the sale of lumber and cement.

Apparently, things which are frequently purchased, such as groceries, will continue to be bought indefinitely in the nearest town. Bulky commodities, such as lumber and cement, will likewise be purchased in the nearest town because of the mounting cost of transportation with increasing distance.

The returns from the open country on the two commodities, overalls and farm machinery, show the small town to be less secure in these semi- convenience goods. Overalls can be purchased at the same time clothing is bought, and therefore often are not bought in the small town.

Whether farm machinery is bought locally or in an adjacent large town depends on several factors, the most important of which is the service facilities of the seller. Since an enterprising dealer in even the smallest Iowa hamlet can develop a high class service organization, the small town has a definite place in this kind of business.

Study of a map for Iowa showing the size of open country trading areas for farm machinery reveals a surprising number of small towns possessing an impressive trading area. In short, the sucess of a small town in this business depends essentially upon the dealer.

Where do the inhabitants of these small towns trade? Their trading habits are very similar to those of the rural folk. They buy goods as groceries, drugs and kitchen utensils at home. The smaller the home town, the greater will be their out-of-town trade in shopping goods.

So far, our story has been mainly concerned with the economic aspect of the small town. Admittedly, however, any town is more than just a place in which to buy goods. It is a place where one may transact his banking business, a place where one may go to while away his leisure hours, and a place where children as well as adults may be educated.

The Committee on Business and Industry has, therefore, conducted an additional survey to inquire into these non-economic aspects of community life. While this survey has not as yet been finally tabulated it shows a very definite place for the small town in many of these activities. Its schools its athletics, its band concerts, its women's clubs, and its lodges are live drawing cards.

Such institutions as these make the town's inhabitants and the farmers of the surrounding countyside feel that they are definitely a part of that community. While a visit to a nearby town may be necessary and even enjoyable, it nevertheless does not give the visitor the feeling that this is his home town.

What has been said cannot be taken as a brief by which to defend every town and hamlet found across Iowa. Many of them are on the way out, and nothing can be done by either their inhabitants or outside agencies to prevent their ultimate decadence and disappearance.

But for hundreds of Iowa towns, there is a very definite place. Except for those few places that are too closely located to nearby larger towns, the small town should not only hold its own, but improve and grow with the coming years. —Iowa Planning News.

—o o—

## ORIGIN OF ODD PRICES

We are so accustomed to articles in stores priced at 98 cents, $1.49 and other odd-penny amounts that few persons give any thought to what was once considered a freakish idea in price-making.

But G. H. Cilley, a well-known store advertising manager, tells in a recent article that the custom arose from the solution of a very practical problem by a shrewd merchant.

When Captain Roland H. Macy became tired of sailing the briny deep as a sea captain and started a store in New York, there were no cash registers or other means for checking up his clerks. Money received was put in an old fashioned cash drawer which made no records, and the practice of "knocking down," an euphemism for plain stealing by clerks, was quite prevalent.

Macy changed all prices to odd-cents amounts, established cashiers to make the required change, and kept a close watch on the cashiers. His advertisements of these odd prices seemed to strike the public eye favorably and he got a great response. What was at first only an expedient to keep from being robbed developed into a potent psychological appeal to his customers.

Thus the odd-price has survived many years after the original reason for its adoption ceased to exist.

# Liberty News

Mr. and Mrs. Art Knoke and family, Mr. and Mrs. Aug. Neuhring and Arno attended the Neuhring reunion at the Clear Lake State Park Sunday. There were about 100 present.

Mrs. Chas. Ax visited Tuesday at the Howard Spitler home.

Mr and Mrs. E. G. Beier were Sunday dinner guests at the Herb Bredlow home.

Lorraine Lemke and Monnie Mitchell of Mason City visited Sunday at the Will Lemke home

Mr and Mrs. Carris Kropp called at the Ben Riemer home Monday morning.

George Schoenwetter and sons and Edd Schoenwetter were Mason City visitors Saturday.

Mr and Mrs Emery Schaefer and sons spent Sunday afternoon at the Elmer Schefer home.

Mr and Mrs Ben Ridder and Elwyn visited at the Vic Schoenwetter home Sunday afternoon.

Dorothy and Winnie Hampel visited Sunday at the Will Hampel home

Mr and Mrs. Geo. Schoenwetter and sons were Sunday dinner guests at the Edd Schoenwettter home In the afternoon the older folks drove to Meservey for a visit at the Henry Ludeke home.

Mr and Mrs Jim Vrba and Marcella visited Sunday eveniny at the Art Knoke home.

Henry Kropp, daughter and family, Mrs Chas. Kropp and a friend, all of St Louis, Mo., all came on Thursday for a visit at the Aug. Kropp home. The men are brothers

Mr and Mrs Lew Abele and family, Mr. and Mrs. Chas Ax, Mr and Mrs. Kenneth Zwald were Sunday dinner guests at the Mrs. Edna Zwald home.

Miss Irene Suckow was a Sunday dinner guest at the Lew Griffen home.

The W F M S. meets next Wednesday, Sept 2 at the church Election of officers will be held Each officer bring report for year.

### REAL ESTATE TRANSFERS RECORDED PAST WEEK

Orren H Rust and Dorothy, wf to Arthur H Rust Wty Deed 1-20-36 $1200 all their und int in N½ SW¼ 17-97-23 Jennie Rust to Arthur Rust $150 und int same description

John L. Larson to Birdie C Larson Wty Deed 8-15-36 $1 und ½ int in SE¼ Sec 31-94-25 cont 160 acres.


AGAIN IT'S

**Fair Time!**

It's "FAIR TIME" in Iowa and that's just another time when we can be of further service to you.

When you are on your way to the North Iowa Fair at Mason City this week or to the State Fair at Des Moines next week, stop in for a tankful of

**Paraland Gas...**

—it will get you there and back in a hurry.

FAIR TIME, or any time you will find your motor gives best service and economical running if you use—

**Pennfield Oil...**

Sure. We are always glad to clean your windshield, check your tires and battery and fill the radiator

**Hancock County Co-Op. Oil Station**

HERMAN PAUL, Mgr.


# Avery-Twin Lake News

Mrs. Ewald Josten assisted her sister Mrs. Verner Priebe with the housework Tuesday.

Mr. and Mrs. Elmer Schlei and Dale were Sunday dinner guests at the Ross Eckelberger home near Ventura.

Albert Schlichting accompanied a party of Goodell men on a fishing trip into Canada.

Mrs. W. L. Thada and Jeanne, Mr. and Mrs. Elmer Schlei and Dale, visited at the Mrs. Dick Swalve home Monday evening

Mr. and Mrs. Pete Peterson and family were Garner callers Saturday.

Rev. Calvin Grosshuesch visited Miss Carrie Swalve Wednesday evening.

Mrs. Frank Sandry was a business caller at Garner Saturday.

A reunion of the Priebe family was held at Mason City Friday and was attended by a large group.

Herman Priebe and Earl Schuttepelz returned Thursday from a trip to Wessington Springs, South Dakota.

Mr. and Mrs. Elmer Schlei and Dale attended the Mason City fair

### RIVERSIDE'S BELLS

The largest carillon in the world is in the tower of the four million dollar Riverside church in New York It has 72 bells with a range of six octaves, the largest bell weighing 20 tons.

The carillon tower is high, into which the bells hoisted by electricity, using cables.

Three bells in the w larger than the big bass bell carillon, but it has the tone It is about eight feet its clapper alone weighs much as the Liberty Bell a ton

The tower and carillon gift of John D Rockefeller and his father are the largest tributors to the church Dr Harry Emerson Fosdick pastor

Riverside Church with carillon, is a notable addition the many fine churches in the nation's metropolis


Britt Rendering Works
REMOVES YOUR
**DEAD**
Horses, Cattle, Sheep, Hogs
Free Of Charge
Phone 124 Klemme
We pay reverse calls
CARL HAMPE ..1ju

Freight trains nowadays act like express specials. New freight schedules are so fast, I sometimes wonder if everything has to be delivered day before yesterday.

Many of our passenger trains are running faster schedules, too. Well, one thing is sure. We make faster runs, but the first railroad commandment is still "Safety First." That's one rule they won't change.

Western railroads and allied industries provided jobs for 750,000 workers last year. Some of them live in our town. Good neighbors.

Passenger fares are now the lowest in history with substantial reductions on round trips. And no more surcharge for riding in sleeping cars.

This new Free pick-up-and-delivery of less than carload freight—I heard some traveling salesmen talking about it on the train yesterday. They said it saves shippers a lot of money and centers all responsibility on the railroad. The railroad picks up the freight at shipper's door and delivers to receiver's door. Of course, local delivery men get the haul from door-to-car and car-to-door at both ends. The railroad handles the whole transaction.

When railroads are busy, I notice towns along the railroad are prosperous. The merchants put more ads in the newspapers.

We are proud of railroad achievements, appreciate the public's good will and increased patronage, and pledge continued progress.

Railroad Jim
**WESTERN RAILROADS**
and THE PULLMAN COMPANY



**DEAD**
ANIMALS Removed F
BRITT RENDERING SE
Phone 88 Klemme
We Pay The Charge

**watch**
**Clock and Jewelry Repairing**
Prompt Servi
**M. N. ZEIG**
JEWELRY & OPTICAL S
GARNER IOWA

Air Conditioned
**LAKE**
—THEATRE—
North Iowa's Finest
CLEAR LAKE, IOWA
LAST TIME THURSDAY
Robert Taylor in
THERE'S ALWAYS TOMORROW
FRIDAY ONLY
16c Request Nite 1
TARZAN AND HIS MA
SATURDAY ONLY
Matinee at 2:30
On the screen Buck Jones
IVORY HANDLED GU
PLAY SCREENO
Many Prizes Free
Come as late as 9 p. m
Play Screeno. See "Th
Ivory Handled Gun" an
stay for a special showin
of "POOR LITTLE RIC
GIRL". All for one admis
sion!
26c
SUNDAY & MONDAY
August 30-31
YOU'VE NEVER KNOWN HER AT HER BEST...
Till now!

Shirley TEMPLE in THE POOR LITTLE RICH GIRL
also Mickey Mouse
Late News
Comedy
Adults 26c: Kids 1
Continuous Sunda
Starting at 1 p. m
TUESDAY, SEPT 1
BANK NITE
Our gala day Don't miss it
on the screen
CRIME OF DR. FORBES
Special Matinee at 2.30
WED. & THURS., Sept. 2-3
Grace Moore, Franchot Tone
THE KING STEPS OUT

**ew Manager Named**

ha:—E. W. Pruisman re- is position as manager of mers Produce station in and his place has been C. Edson who has oper- roduce station in the Lu- ding. Mr. Pruisman plans produce business in Kan- the near future.


**V. D. DALY**
TTORNEY-AT-LAW
Door South of Postoffice
Phone 140—Garner

**ere Old Friends Meet--**
—For—
Orders, Lunches, Soft , Beer, Candy, Cigars, ttes, Tobacco, Home Ice Cream Cones, and eam
re Always Welcome"
**ILES CAFE**


**Lightning Strikes Porch**

Kanawha:—A bolt of lightning struck the porch of the farm home of Oscar Omvig Thursday evening during a electrical storm The fire department was called and the fire was put out in a short time Mr Omvig lives northwest of Knawha

**100 at S. S. Picnic**

Corwith—More than 100 persons attended the annual Sunday school picnic of the First Baptist church held Tuesday at Luni park, near Renwick

**Mission Fsetival Held**

Kanawha The annual Mission Festival of the Wright Christian Reform church was held Thursday An afternoon and evening program was given in Dutch and English languages with the Rev J M Vorman, pastor of the church, in charge A large crowd attended both programs


FOR ALL KINDS OF
**SIGNS**
AND WINDOW DISPLAYS
**W. S. LEE**
GARNER, IOWA


**Is Named Principal**

Corwith -- Frncis Kee who was a member of the high school faculty last year was named principal of the high school by the board of education to fill the vacancy made by the resignation of Miss Ingrid Fenger Miss Lillian Meyers of Cedar Falls was elected instructor of mathematics in the high school

**Drum Corps Goes To Clinton**

Garner -- Members of the Legion auxiliary are adding yellow satin sashes to the outfits they provide for the junior drum and bugle corps which will take part in the Clinton parade With their blue velvet jackets and white trousers they make a fine bit of color Adit W A Lee and Dr Phillips are the official chaperons of the 25 youngsters

**Charivari Two Couples**

Crystal Lake A group went to the home of Mr and Mrs Carl Sonerholm Wednesday night to charivari Mr and Mrs Richard Reed From there they went to charivari Mr and Mrs Hans Mortenson who were married the first part of the week Mrs Mortenson was Mrs Clara Holland before her marriage

**County Group Met**

Garner Garner American Legion Auxiliary members were hostesses to all of the units in Hancock county Tuesday afternoon Aug 25 Mrs C J Johanson was chairman in charge of the program and Mrs LuVerne Stewart of Crystal Lake county chairman presided

**Returns From Alaska**

Belmond J and Mrs W C Tyrell returned to Belmond after a trip to Alaska with the party on the Wallace tour The party left from Minneapolis by train and took a yacht at Seattle Wash and visited points in Alaska Among the interesting places visited in Alaska was the colonies sponsored by the United States Gov visited Banff National Park in Canada

**PROGRAM GIVEN AT S. S. PICNIC HELD AT KANAWHA**

Kanawha The annual picnic of the Sunday school of the Kanawha Christian Reformed church was held Wednesday at West Lake with a large crowd attending A picnic dinner was held at noon The program included Group singing with trombone accompaniment by George Cooper Scripture reading by the Rev H Smith of Emery S Dak prayer by Rev D H Plesscher pastor of the local church song by the Sunday school teachers recitation by Audrey Abbas and Helen Scheuer song by the male quartet recitation by Marjorie Trenary and Marjorie Shelton song by girls' society and a duet by Delia VanderPloeg and Mary Schreur

**NOTICE OF APPOINTMENT OF EXECUTORS**

STATE OF IOWA
Hancock County ss

NOTICE IS HEREBY GIVEN, that the undersigned has been duly appointed and qualified as Executors of the estate of William J Schlawin, Deceased late of Hancock County All persons indebted to said estate are requested to make immediate payment and those having claims against the same will present them duly authenticated, to the undersigned for allowance, and file in the office of the Clerk of the District Court

Gretchen Schlawin
Arthur Schlawin
W D Daly, Attorney

Dated August 12th, 1936
Elmer Raw, Clerk District Court
(August 12-26, 1936)

**BIRDS AS PROTECTORS**

Although some varieties of birds are considered a great nuisance by farmers and others, it is doubtful that any of these feathered tribes are more destructive than useful

Birds are the natural enemies of insects and insects are the greatest enemies of mankind Scientists have declared that without continued research and employment of improved means of combating insect pests they would overrun the world and desroy all other life, including man

The rapidity with which certain insects multiply is beyond the imagination For example, a pair of pucerons, a species of flea, will in a year produce more than 441 quadrillion young One small bird such as a tomtit, will destroy about 1,500 of these in a day; a partridge will eat 30,000 white grubs in a year Various birds have their favorite insects upon which they prey, but all eat practically any insect which crosses their path

With this ever present menace of insects to combat, we can hardly have too many birds Not only out of humane sentiment, but as an actual protection to civilization, the birds should be spared.

# Over 300,000 Will Vacation at 1936 Iowa State Fair

Des Moines, Ia, Special:

Preparations to entertain over 350,000 vacation seekers from all parts of the midwest at the biggest Iowa State Fair held in many years, were nearing completion here this week.

Officials reported today that exhibits, entertainment features, and every department of the big 300-acre exposition were already at new high marks for the past ten years The 1936 Iowa State Fair will open on Aug. 28, continuing for eight days and seven nights, through Sept 4

Some idea of the hugo scope of the 1936 fair may be gained from a list of a few of the major educational features, which include

A National Livestock show, Iowa farm products exposition, statewide women's exposition, Iowa 4-H Club congress, the largest in the United States Iowa fish and game exhibit, statewide culinary show, Iowa art salon, state flower and garden clubs show, farm machinery exposition; midsummer automobile show, Iowa school exhibit; and state horticultural show.

Entertainment features are likewise the most extensive in recent years, including three days of auto races, Aug 28-29, and Sept 4, four days and six nights of horse races, the fourth annual State Fair Rodeo from Aug 28 through Sept 3, an open-air hippodrome and "thrill" show each afternoon and evening, a "festival of light" and fireworks show; flying exhibitions daily by the "human bat", a beauty pageant to select Iowa's most beautiful girl on Aug 30 and 31; horse shows from Aug 30 through Sept 3; several dozen bands and orchestras; and numerous state tournaments and contests

A free vacation camp of 100 acres will be provided for fair visitors, immediately adjoining the exposition grounds

"It will be the best State Fair that Iowa has held in years", Secretary A R. Corey said today "We can promise a wonderful outing for every member of the family."

**World Champ to Race at Fair.**

Des Moines, Ia, Special: After smashing three world records at the Juno dirt track races here, Emory Collins of LeMars has re-entered for the three days of National Circuit Auto Races which will headline the Iowa State Fair on Aug 28, 29 and Sept. 4 With six thousand dollars in purses offered, the national race meet at this year's fair has attracted the pick of the drivers of North America, including Gus Schrader, and forty other dirt track stars It will be the biggest race meet ever held in Iowa, officials say.

**Pick Boy Roping Champion.**

Des Moines, Ia., Special: Every boy and girl under 16 years of age has been invited to attend the Iowa State Fair free of charge on Friday, Aug 28, for the annual Children's Party festivities. One of the features of the big children's entertainment program will be a boys' roping contest for youngsters under 16. The winner will be given a contract to appear in the State Fair rodeo from Aug 28 through Sept. 3.

**Big Days at Iowa State Fair**

Children's Day—Friday, Aug 28
Legion Day—Sat., Aug. 29
"Miss Iowa" Day—Sun., Aug. 30
Farm Bureau Day—Mon., Aug. 31
4-H Day—Wed., Sept. 2
Livestock Day—Thurs. Sept. 3

This year's Iowa State Fair runs from Aug. 28 through Sept. 4

**A WASTEFUL POLICY**

In the first of a series of articles just released for publication by the Farmers' Independence Council of America, attention is called to the tragic waste of public funds now going on in connection with vast irrigation projects in several far western states.

It is stated that since March 1933, funds aggrgating 2,300 million dollars have been allocated for these projects, designed to bring into fertility some 3 million acres of arid land During the same period approximately 1,800 million dollars have been spent for crop destruction, acreage curtailment, slaughter of livestock and other means for reducing farm production

Thus it may be seen that billions are being spent by the government for diametrically opposite purposes to bring arid land into productivity on one hand, while paying to keep good land idle on the other

Official figures from the Department of Agriculture show that in the very states where most of these irrigation projects are located less than 60 percent of the tillable land now available was under construction in 1934 Yet it is planned to provide more land at an irrigation cost running as high as $600 an acre

The inconsistency, absurdity and wastefulness of such a policy should be evident to every thinking person. No wonder our national debt and its consequent tax burden have reached such alarming proportions

Miss Helen Miller of Goodell began working at the Wiles Monday succeeding Miss Winnie Fuller who resigned her position there.

Jacog Swanson to Mrs O W. Friedow Wty Deed 7-1-36 $1500 W½ block 4 Stubbins 3rd add to Britt, lots 2, 3, 4, 7 & 8 block 3 C Miller's 1st add to Britt; also block 4, Miller's 1st add to Britt

C L. Roe & Agnes R wf, to Wm Brummond, Executor. Q. C Deed 2-18-36 cons $1 und 1-6 int of Minnie Niver in S½ S½ Sec 26 & SW¼ Sec 27-94-26


**PAINTING**
SPRAYING, DECORATING, PAPER HANGING
**GEO. LAWHORN**
Phone 54 Klemme, Iowa

**SCHOOL - - -**

s a good time to have that telephone installed in your home. rs especially will find a telephone very useful when their n are attending Klemme High School. Many times a tele call will save a trip to town. The Klemme High School ains a telephone to be used for the convenience of their patrons. A telephone in YOUR home is a necessity dure school year.

**owa Union Telephone Co.**
ANDERSON, Agent KLEMME, IOWA

**We still Insist**

S TIME TO PUT IN
T LEAST A PART
OUR NEXT WINTER'S
UPPLY OF COAL.

**Klemme Co-Operative Grain Co.**

FELCO

ALWAYS HERE . . . .

**"One-Stop" Service**

. . . TO SAVE YOU STEPS . . .
. . . TO SAVE YOU MONEY . . .

Modern trends in kitchen arrangement, and in fact, in every part of the home are for saving TIME and UNNECESSARY STEPS This is truly an appreciated service to busy housewives.

Likewise modern trends in STORE SERVICE accomplish the same purpose and are also appreciated by housewives when making purchases

OUR STORE is really a "ONE-STOP STORE" where you can get one-order service in

MEATS of all kinds
GROCERIES of all kinds
DRY GOODS
MEN'S WEAR
LADIES READY-TO-WEAR

It is often that one must purchase several items and you save time, money and steps by purchasing your requirements here.

Our method of doing business on REASONABLE PROFIT combined with the convenience of our several departments will save you time, steps and money,

We Invite Your Patronage And
Know you Will Appreciate
Our "One-Stop" Service.

**W. L. Thada's**

GOOD STORE IN A GOOD TOWN KLEMME, IOWA

**SHOP IN GARNER**
FOR THE THINGS YOU CAN NOT GET AT HOME

**NORGE**
**Rollator Refrigerator**

Monthly savings as reported by Norge owners amount to as much as $11 a month Why put off your enjoyment of this luxury that saves so much more than it costs? Come in and get the facts.

Choose the Refrigerator with the Press Action Lazilatch; Combination Bottle and Dairy Rack; Sliding Utility Basket, Adjustable Shelf, Improved Automatic Flood Light, Closely Spaced Shelf Bars, Almost Everlasting Rollator Compressor, Many other improvements and refinements

**Shannon-Bohn, Inc.**

Frank Senneff F.E. Blackstone
Senneff & Blackstone
LAWYERS
Garner Iowa

C. R. SWEIGARD
Notary Public
General Insurance
Phone 78 Garner

**Straw Hats**

When your hat becomes soiled and dirty send it to us for cleaning It will look like new when we get through with it. Have your caps and ties cleaned here.

**Modern Cleaners**
Chris J. Johansen, Prop.

**SCHOOL TOGS**

Say, Fellows! We are showing a nice line of "School Togs" For those sporty shirts, latest in Sweaters and School Trousers See Us! We have a nice line of Oxfords, Sox, Ties, Caps and Hats. See us for your Athletic needs

**WILLE'S**
CLOTHING AND SHOES GARNER, IOWA

MAGICLEAN
"SUPER-CLEANING THAT RESTORES BEAUTY TO CLOTHES"

Now is the time to have your Fur Coats cleaned, repaired, relined, remodeled and demothed. Bring them in now and have ready when you need them

Super Cleaning and Alterations Our Specialty

GARNER DRESS CLUB

GAS And ELECTRIC
**Wash Machines**

Electric Irons, Wash Tubs, Copper Boilers, Clothes Baskets, Ironing Boards, Clothes Lines and Pins.

BICYCLES
Get our prices on Bikes!

**Coast-To-Coast Store**
Kerr & Steinberg, Owners

**School Girls STOP HERE**

School Girls will be pleased with the things we are featuring for SCHOOL WEAR. Shop here for your LINGERIE and FINE HOSIERY at prices you can afford to pay You will like the SPORT WEAR we have just received. And if it's OXFORDS you want, don't fail to see our new numbers for fall.,

**C. H. SCHISSEL, Dry Goods**

**Oldsmobile....**
"RIDES LIKE A MILLION"

Compre OLDSMOBILE with other cars of similar price and you realize there are many definite reasons why OLDSMOBILE "rides like a million" the car with the modern fine car features. Before you buy get double proof. Drive! Compare!

**GARNER MOTOR SALES**

# Scenes and Persons in the Current News

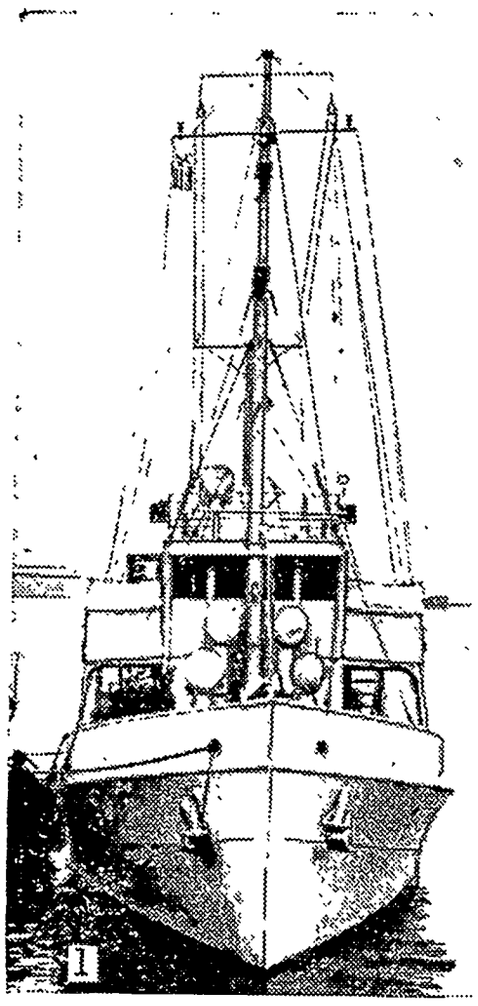

1—Coast guard cutter Cayuga to which Ambassador Bowers moved himself and his staff because of the Spanish rebellion. 2—Col. Frank Knox of Chicago accepting the Republican nomination for the vice presidency. 3—President Roosevelt and Premier Allison Dysart of New Brunswick province, enjoying hot dogs on the beach of Campobello Island. Following his outing there, the President proceeded to Quebec, where he visited Lord Tweedsmuir, governor-general of Canada, and the two on behalf of their respective countries extended the hand of amity and co-operation. The President then returned to his home at Hyde Park, N. Y., to plunge into the work of organizing his campaign for re-election.

## Fordham Grid Star Signed by Dodgers Pro Football Team

John Maniaci, captain and backfield star of Fordham last year, who has been signed by Jack Kelly to play for the Brooklyn Dodgers football team.

## Invoking Aid of St. Christopher

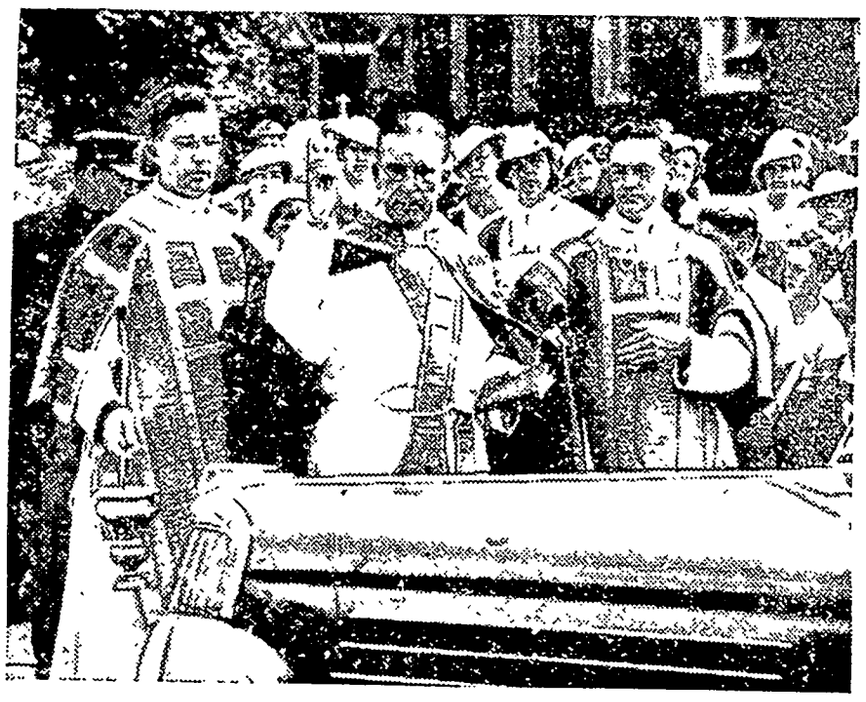

The blessing and protection of St. Christopher, patron saint of travelers was invoked by autoists in annual picturesque ceremonies at St. Christopher's Roman Catholic church in Baldwin, L. I. Rev. Augustine Struth, Rev. Ulick O. S. Buckley, and Rev. M. P. Kelly are shown officiating at the ceremony.

## Father and Son Are on Same Ship

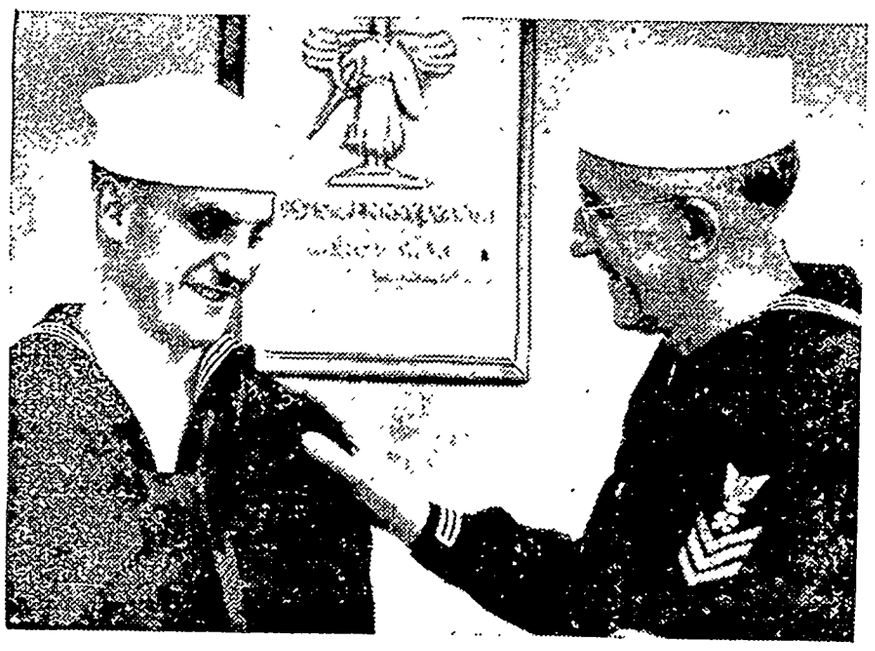

Not often do father and son serve concurrent terms in the naval service. Here are Joseph W. Dowd, storekeeper first class, and his son Francis, seaman, both of whom are attached to the U. S. S. Pennsylvania, flagship of the United States fleet. They were with their ship on recent maneuvers in the Pacific.

## Gen. Emilio Mola in Command of Spanish Fascists

Recent photograph of Gen. Emilio Mola, in command of the northern army of Spanish Fascist rebels.

## Another "Greyhound" for Uncle Sam's "Pack"

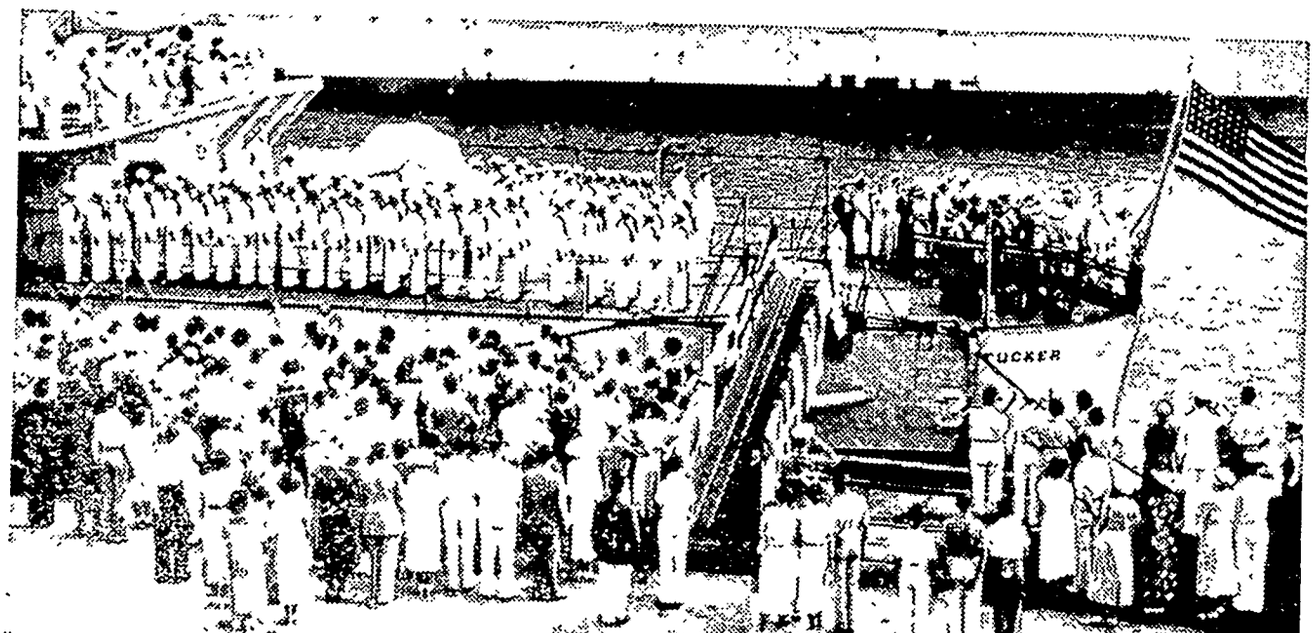

With her crew and guests at attention on the after deck, the U. S. S. Tucker, latest addition to the United States' destroyer fleet, is commissioned into service. Lieut. Commander George T. Howard accepted the ship for the United States navy and took command

## Roses as Motif for New Bedspread

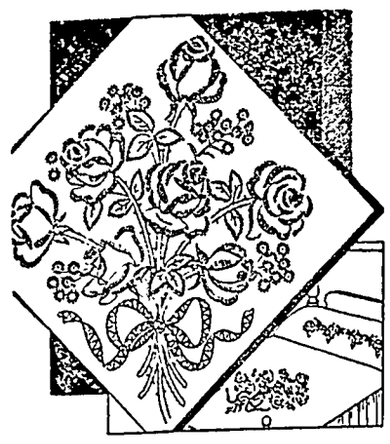

**Pattern 1214**

With roses as its motif this newly embroidered bedspread's sure of admirers! So is its embroidered bolster, or a matching scarf adorned this speedy way. Flowers are easy to do in single, outline and lazy-daisy stitch—their effect truly lovely!

Pattern 1214 contains a transfer pattern of a motif 16 1-2 by 19 1-4 inches and two and two reverse motifs 4 1-4 by 5 1-2 inches. Color schemes; illustrations of all stitches needed; material requirements.

Send 15c in stamps or coins (coins preferred) for this pattern to The Sewing Circle Needlecraft Dept., 82 Eighth Ave., New York, N. Y.

Write plainly pattern number, your name and address.

## First Ban on Sports

Excavations in progress at Pompeii may reveal the first sports ground ever recorded to be disqualified because of disorderliness by the spectators. Men working under the direction of Professor Majuri, curator of the excavations, have brought to light a wall which is believed to form part of the ground in which teams from Pompeii and Nocera staged an athletic contest in 79 A. D.

History records that hundreds of Nocerans went to Pompeii to see the match. While the result was still undecided a decision of the referee was challenged, and Pompeiian and Noceran spectators came to blows. The matter was referred to the emperor, Nero, who disqualified the Pompeiian grounds for ten years. —Montreal Herald.

## Justice Defined

Justice is truth in action.—Joubert.

Justice is the soul of the universe.—Omar Khayam.

Justice satisfies everybody, and justice alone.—Emerson.

Justice delayed is justice denied.—Gladstone.

Justice without wisdom is impossible.—Froude.

Delay of justice is unjustice.—Landor.

**KNOWLEDGE**

What a man puts into his is safer than what he puts stocks and real estate.

CLEANS TIES DRESSES HATS
Mufti
PERFECT HOME DRY CLEAN
30c 40c 65c Bottles
ALL DRUGGISTS
MUFTI SHOE WHITE will not rub
Contains Ingredients of Mufti Home Dry Cl
to CLEAN as it Whitens Large Bottles

AMAZING BUT TRUE!
FOR ALL ITS LIGHT, CRISPY DELICIOUSNESS, QUAKER PUFFED WHEAT RANKS IN FOOD VALUE WITH SOLID DINNER DISHES
BREAKFAST I.
QUAKER PUFFED RICE COFFEE
BREAKFAST II.
BACON AND EGG TOAST COFFEE
COMPARE!
BEEF LIVER
36.5 CALORIES (PER OZ.)
PUFFED WHEAT
106.0 CALORIES (PER OZ.)
SPINACH
1.02 Mgms. (IRON PER OZ.)
PUFFED WHEAT
1.30 Mgms. (IRON PER OZ.)
DIGESTS FASTER!
QUAKER PUFFED RICE HAS THE SPEEDY DIGESTIBILITY SO IMPORTANT TO BUSY PEOPLE IN THESE HIGH TENSION TIMES. THIS QUAKER PUFFED RICE BREAKFAST NO. I WAS DIGESTED IN THE STOMACH 45 MINUTES FASTER THAN BREAKFAST NO. II, ACCORDING TO TESTS MADE BY DR. PAUL G. DICK, CHICAGO.
INNER WAX BAG
SEALED CARTON
OUTER WAX WRAPPER
QUAKER BRAND PUFFED RICE
QUAKER BRAND PUFFED WHEAT

THE DOCTOR HELPS JACK
I'M WORRIED ABOUT JACK'S SCHOOL WORK. THE TEACHER SAYS HE'S LISTLESS AND INATTENTIVE.
THE BOY DOESN'T SEEM TO FEEL WELL—AND HE'S NOT SLEEPING WELL, EITHER.
SCRAM UP TO YOUR ROOM! WHY STICK AROUND AND LISTEN TO THEM CRITICIZE YOU?
MR. COFFEE-NERVES
HE HAS NO APPETITE, EITHER. LOOK AT HIM—HE'S NOT EATING A THING!
WELL, HE'S BEEN COMPLAINING ABOUT HIS STOMACH—I THINK I'LL TAKE HIM TO SEE THE DOCTOR TOMORROW!
DON'T LET 'EM TAKE YOU TO ANY DOCTOR! HAVE A TANTRUM—KICK UP AN AWFUL FUSS!
WHY—THIS SOUNDS LIKE COFFEE-NERVES TO ME—BUT SURELY YOU'RE NOT LETTING THIS BOY DRINK COFFEE!
BUT, DOCTOR—I DIDN'T KNOW—I'VE ALWAYS FELT THAT HE NEEDED A HOT DRINK!
—OF COURSE YOU NEED A HOT DRINK!—AND TELL 'EM ANOTHER THING YOU NEED IS TO BE LET ALONE!
THE RIGHT KIND OF A HOT DRINK IS VERY BENEFICIAL—TRY GIVING HIM POSTUM—MADE—WITH-HOT-MILK!
ALL RIGHT, DOCTOR—I'LL TRY IT—IF YOU THINK THE CHANGE WILL HELP HIM—
CURSES! I WAS AFRAID OF THIS! NOW I'LL HAVE TO BEAT IT!!
LATER
JACK, YOUR WORK SHOWS REMARKABLE IMPROVEMENT LATELY! YOU'LL SOON BE OUR STAR PUPIL AT THIS RATE!
MOTHER SAYS IT'S BECAUSE I'VE BEEN FEELING SO MUCH BETTER SINCE I SWITCHED TO POSTUM—MADE—WITH-HOT-MILK!





OF COURSE, children should never drink coffee. And many grown-ups, too, find that the caffein in coffee disagrees with them. If you are bothered by headaches or indigestion or can't sleep soundly...try Postum for 30 days. Postum contains no caffein. It is simply whole wheat and bran, roasted and slightly sweetened. Try Postum. You may miss coffee at first, but after 30 days you'll love Postum for its own rich, satisfying flavor. It is easy to make, delicious, economical, and may prove a real help. A product of General Foods.

**FREE**—Let us send you your first week's supply of Postum *free!* Simply mail coupon. © 1936 G. F. CORP.

GENERAL FOODS, Battle Creek, Mich. W N U.—8 22 36
Send me, without obligation, a week's supply of Postum.

Name_____

Street_____

City_____ State_____

*Fill in completely, print name and address.*
If you live in Canada, address: General Foods, Ltd., Cobourg, Ont. (Offer expires July 1, 1937.)

# Washington Digest

tional Topics Interpreted
WILLIAM BRUCKART
NAL PRESS BLDG. WASHINGTON, D. C.

ington.—President Roosevelt as changed courses on re- lief. This time he C. O. P. has launched an Plan experiment that becomes most sig- and interesting because he g out in a small way the art of the relief proposal ed in the Republican plat-

but any ballyhoo or any de- statement, the President has ed $22,700,000 of Public Administration funds for use ct grants to states and has wn a formula for use of this that takes it into the same y as the Republican plan. resident took this action per- . He has not only prescribed nditions under which the will be made but has laid rules for PWA which will, in bring to his attention any eted arrangements involving funds.

program provides that the l government will bear 45 per f the cost, a municipality or contributing the other 55 per ut of its own funds, and be- e allocation is made definite- e municipality or county re- g the funds must agree to em- 00 per cent relief labor.

his manner, the "need for re- becomes the measuring stick. local community is unable ply only unskilled labor from lief rolls and the project of ruction planned for the com- y requires the use of skilled it does not get the money. rojects considered to fall with- category of this new experi- include a great many worth- construction jobs such as houses, sewage systems and systems. The things pro- therefore, may be said to be rmanent value and to that ex- represent a veering by the dent to the theory which Sec- Ickes of the Department of or always has held, namely, f federal funds are expended should be used in the construc- nd maintenance of permanent ovements.

* * *

hough the general idea of this experiment in relief, new to the New Deal, was practically forced upon the President by the necessity of present relief mess, it neverthe- represents a return to a method regarded by many students of problem as the only way in h relief funds can be properly lled. It places back in the hands ocal communities the task of ng after their own destitute and ity cases. The federal govern- t contributes a share of the s, of course, but it does not boss job as has been the practice un- Harry Hopkins and his Works gress Administration further the requirements that relief be employed.

stated above, the plan now on constitutes the very heart of Republican proposal for han- federal relief. The Republi- platform calls for "federal ds in aid to the states and ter- ries while the need exists upon pliance with these conditions: a proportion of the total relief den to be provided from the rev- es of states and local govern- ts; all engaged in relief admin- ation to be selected on the basis merit and fitness; adequate pro- ons to be made for the encour- ment of those persons who are ng to become self-supporting."

hear much discussion around shington that the President's ex- iment meets the Republican gram in every way except as the second provision which re- s to the selection of the adminis- tive personnel "upon the basis merit and fitness." There are ny who believe Mr. Roosevelt reached the conclusion that re is considerable merit in the tention that unless steps are en to get relief of the unem- yed back into the local com- unities, it will become an unwork- e monster, a Frankenstein. On the other hand, some of the er critics of the Roosevelt ad- nistration are contending that . Roosevelt seeks to try out the publican proposal in this manner order to demonstrate that it is workable. They point also to the ission of the second provision, et mentioned, and declare that e President will use political pat- nage rather than merit as the eans of creating supervision.

* * *

While the new method has not en made fully operative so that anyone can see it in full detail, the restriction which Mr. Roosevelt has id down that only relief labor all be used is looked upon as pro- ding a means of dodging complete eration of the plan. It is to be ed that the Republican plank does not limit the workers wholly to relief. In making such a restriction as the President has done, it is held in some quarters that there will not be too many communities able to take advantage of the fresh federal funds. The reason for this is that particularly in the smaller communities there is not a great amount of skilled labor. This comparatively small proportion of skilled labor, comparatively small when measured against the amount of common labor, or unskilled labor, available makes it impossible in a good many instances for the smaller communities to obtain money.

The situation is simply this: in the construction of sewage and water systems and most other construction jobs, there is more skilled labor required than will be available in the communities where these public works are to be undertaken. Further, with the pick up in industry, however small it may yet be, the skilled artisan has more chances to get jobs than has the common laborer. In addition, I think it can be fairly said that a skilled worker is of the type to be among the last to go on relief rolls. In any event, he will not go on the relief rolls until there is no other alternative. He is able to earn a much higher rate of pay than is available to him as a relief dole and naturally is not content to remain on the relief rolls longer than is absolutely necessary.

In this direction then, trouble may lie. Possibly some communities will be guilty of seeking to induce skilled workers to go on relief rolls for a sufficient length of time to enable them to carry out an agreement to employ only relief labor. This is a regrettable possibility but it is a very real one.

In all fairness to the President, I think it must be said that he is proceeding on a method to reach communities and unemployed that hitherto have been rather like stepchildren. The big relief projects under the former PWA system, and the Harry Hopkins method of handling relief in some way or other have managed to be concentrated in the great cities. While some persons may be unkind enough to say that the President is expanding his vote-getting machine to the small communities, it nevertheless remains as a fact that the system now undertaken will let some relief dribble down to those who have not had it before. In any event, since it is the Republican proposal and it is being tried out by the New Deal, it is an experiment very well worth watching.

* * *

The nations of the world find themselves in one of those peculiar and almost humorous situations that can develop only from the queer quirks of diplomacy. It has not progressed far enough yet for anyone to say what the outcome of this new diplomatic situation will be but it is not devoid, nevertheless, of possibilities both from the serious as well as the humorous side.

***Quirks of Diplomacy***

It may have escaped general notice that, under Mussolini's orders, King Victor Emanuel is now not only king of Italy but he is also emperor of Ethiopia. He was given this new title immediately after the conquering hordes of Italians had held their triumphant march in Rome and, as far as Mussolini was concerned, Ethiopia had gone out of existence, a dead nation.

Despite the fact that Mussolini would like to have Emperor Haile Selassie known only as a plain Mr. Tafari, most of the nations of the world still are compelled, through treaty agreement, foreign policy or plain desire to consider that Mr. Tafari still has the title of emperor of Ethiopia which he and his ancestors so long bore.

There is, however, this circumstance: since no nation has extended formal recognition to Italy as embracing Ethiopia, no diplomat can be formally received in that capacity. For example, the new Italian ambassador to the United States will come to Washington as the plenipotentiary of the king of Italy and emperor of Ethiopia but our ambassador to Italy, Mr. Welles, will go to Rome when he returns to his post this fall as the ambassador to the court of King Victor Emanuel — nothing being said about Ethiopia.

All of this results from American foreign policy and the foreign policies of other nations who oppose the taking of territory of another nation or race by force. It is a policy firmly footed, as witness the course of all of the nations excepting only Salvador in their attitude toward Manchuria which is now under Japanese control. Salvador recognized Japanese sovereignty over Manchuria largely because it was thereby enabled to consummate a great coffee sale.

***Way to Dodge***

© Western Newspaper Union.

## Just One of the Displays at the Pomona Fair

It really doesn't grow this large in Southern California, but this oversized ear of corn has been prepared for one of the displays of the famous Los Angeles county fair which opens at Pomona in September.

## FOE OF CRIMINALS

Rowland C. Sheldon, who was the moving spirit behind the formation of the newly-organized National Crime Prevention institute, with headquarters in New York. Mr. Sheldon, a native of Camden, N. J., attended Harvard and West Point and was commandant of Montclair academy, 1900-1911. He served 12 years as general secretary of the Big Brother movement in New York and also became general secretary of the big brother and sister movement, which position he still holds.

## Mrs. Stork Herself Has a Baby

Everyone knows that the stork brings babies, but here is a varia tion. Mrs. Florence Stork of Chicago is shown with her newly arrived baby boy. Father John Stork is the proudest bird in the city. Both mother and baby Stork are doing fine, the doctor says. The parent Storks have not yet announced what they will call their new nestling, but it is expected the name will soon be chosen.

## Chotteau Conquers the Channel

Courageous in the face of frigid waters and terrific tides, Paul Chotteau, French swimmer, is pictured pausing for liquid refreshment as he swam 41 miles across the treacherous Catalina channel to a point near Topango canyon on the Southern California coast. He set a record of 33 hours, 44 minutes for the grueling test. This was his seventh attempt in two years.

## SON OF CANNIBAL

Ragoso, whose father was a Solomon Island cannibal chieftain, shown shortly after his arrival in New York as a guest of the Greater New York Conference of Seventh Day Adventists, to which religion he is a convert. Ragoso, whose father was converted by a Seventh Day Adventist missionary, spoke at a series of meetings.

## If It Is Hot Where You Are, Look at This

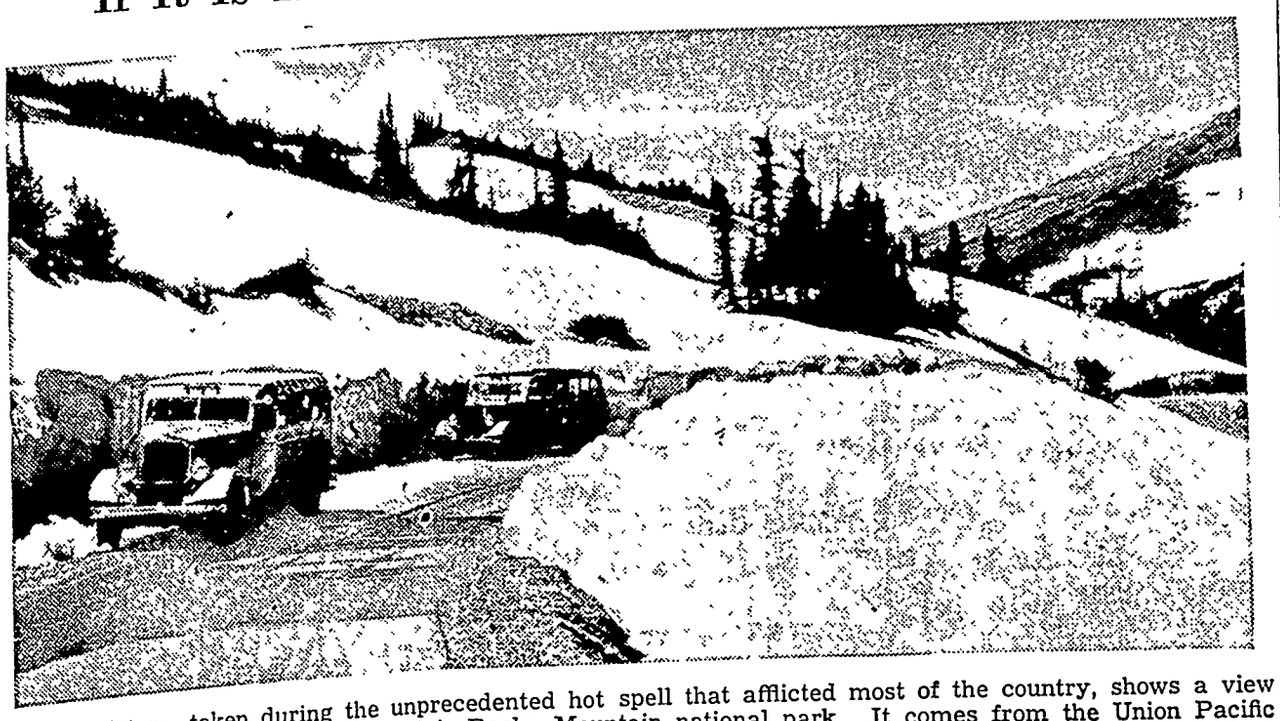

This picture, taken during the unprecedented hot spell that afflicted most of the country, shows a view along the Trail Ridge road in Colorado's Rocky Mountain national park. It comes from the Union Pacific railroad.

## Household Questions

Custard pies should first be started to bake in a hot oven to set the crust, then the heat of the oven should be quickly reduced so that the custard may cook slowly.

* * *

When blankets are washed at home do not wring them dry. Instead hang them outdoors on the clothesline to dry.

* * *

Raisin sauce served on steamed or baked cottage puddings makes a good Winter dessert and one advised for children.

* * *

If the chicken is well rubbed inside and out with a cut lemon before being cooked it will make the meat white, juicy and tender.

* * *

Left-over cauliflower can be dipped in cracked crumbs and egg and fried in deep fat and served for luncheon or supper.

* * *

When you have potatoes left over from a meal do not peel, as a cold potato keeps better with the jacket on. If peeled, it dries on the outside and must be trimmed before using, and that is wasteful. Also, an economical way to prepare mashed potatoes is boil them in their jackets, peel and then mash.

* * *

Brass door knockers exposed to the weather will stay bright and shiny if they are rubbed with paraffin before being polished.

* * *

Never beat or stir cereals or rice with a spoon. It makes them pasty. Use a silver-plated fork.

© Associated Newspapers.—WNU Service.

## Foreign Words and Phrases

Abusus non tollit usum. (L.) Abuse is no argument against the proper use of anything.

Auri sacra fames. (L.) Accursed greed for gold.

Bon chien chasse de race. (F.) A good dog hunts from instincts; blood will tell.

Coute que coute. (F.) At any cost.

Esprit des lois. (F.) The spirit of the law.

Favete linguis. (L.) Avoid uttering ill-omened words; maintain silence.

In nubibus. (L.) In the clouds; not clear.

Doux yeux. (F.) Soft glances.

Modus operandi. (L.) A mode of operating.

Pot-pourri. (F.) A hotch-potch; a medley.

Tempus edax rerum. (L.) Time, the devourer of all things.

Lite pendente. (L.) During the trial.

**27,000,000 Tons of Steel**

An estimate of the American Iron and Steel Institute shows that approximately 27,000,000 tons of steel are in service in the buildings and transportation facilities of the Borough of Manhattan.


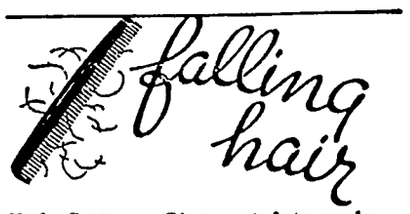


Rub Cuticura Ointment into scalp—leave overnight—then wash with rich lathering, medicated Cuticura Soap. Helps clear out dandruff, relieves itchy scalp and promotes lustrous hair growth. Start the Cuticura treatment today. FREE Sample—write "Cuticura" Dept. 32, Malden, Mass.

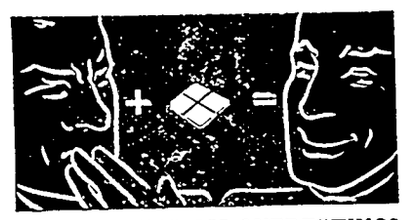

**HEARTBURN FROM OVEREATING?**

Hurried or overeating usually causes heartburn. Overcome heartburn and digestive distresses with Milnesia, the original milk of magnesia in wafer form. Thin, crunchy, deliciously flavored, pleasant to take. Each wafer equals 4 teaspoonfuls of milk of magnesia. 20c, 35c & 60c sizes at druggists.

**Rid Yourself of Kidney Poisons**

DO you suffer burning, scanty or too frequent urination; backache, headache, dizziness, loss of energy, leg pains, swellings and puffiness under the eyes? Are you tired, nervous—feel all unstrung and don't know what is wrong?

Then give some thought to your kidneys. Be sure they function properly for functional kidney disorder permits excess waste to stay in the blood, and to poison and upset the whole system.

Use Doan's Pills. Doan's are for the kidneys only. They are recommended the world over. You can get the genuine, time-tested Doan's at any drug store.

**DOAN'S PILLS**

## DELAY POTATO DIGGING UNTIL COOLER WEATHER

Digging of potatoes should be postponed until the temperature drops from 10 to 20 degrees because potatoes dug when the temperature hovers near the 100-degree mark are apt to develop soft spots and a disagreeable odor

Alhough this trouble is known as sunscald, the actual temperature, rather than the sunlight, to which the freshly dug potatoes are subjected before storing, produces the deterioration

Stored potatoes which were dug during the extremely hot weather should be sorted over very carefully at once and the ones developing soft spots removed The remaining apparently good potatoes should be stored in the coolest place available Potatoes not too badly spotted or spoiled may be saved, in part, by storing in a cool place


**PAINTING**
MACHINE SPRAYING
INTERIOR DECORATING
**PATET & JOST**
Klemme, Iowa



WHERE
**Photographs**
ARE
SUPREME
**Russell Studio**
Next to J. C. Penney Co.
MASON CITY, IOWA


## GUTTENBERG VOTES FOR SALE OF POWER PLANT

Guttenberg —By margin of 192 to 37 voters decided here Thursday to sell the municipal power plant to the Central States Power and Light corporation The plant was built in 1934 at a cost of $70,000 The plant property will be bonded for $80 000 with more than $6,000 due in interest Sept. 1

E P Hanson, Sheriff to Equit. Life Assur Soc of U S Shff's deed 8-17-36 $15,328 78 NE¼ sec 18-94-26 cont 160 acres


The Theatre Beautiful — **AVERY** — Garner, Iowa

**Wednesday & Thursday, August 26 & 27; BANK NITE THURS.**
It's dangerous to love but he loved danger Robert Montgomery and Rosalind Russell in
**TROUBLE FOR TWO**
There's no let up to the laughs when Bob and his new sweetheart step out adventure bound .
Extra - THE MARCH OF TIME

**Friday and Saturday, August 28 and 29: Double Feature**
They'll try anything once- or twice if they live Richard Dix with Karen Morley in
**DEVILS SQUADRON**
Risking their lives in the heavens while their loved ones tremble below AND Ken Maynard in
**AVENGING WATERS**
Trapped by traitors, Ken faces his deadliest dangers in his most exciting thriller

**Sunday, Monday and Tuesday; August 30 and 31, September 1**
The girl with the champagne lips said yes to the wrong man Barbara Stanwyck with Gene Raymond, Robert Young, Ned Sparks Helen Broderick in
**THE BRIDE WALKS OUT**
A man with a million loved her, she loved a boy without a dime 5 Stars in a drama of love in a hurry
CUPID GETS HIS MAN Color Cartoon

**Coming Sept. 2, 3: The boy singing sensation, Bobby Breen in**
**LET'S SING AGAIN**

**Coming September 6, 7 and 8: SAN FRANCISCO**

**For relaxation — Attend the Avery**



GM FRIGIDAIRE
MADE ONLY BY GENERAL MOTORS
Look for this Name-Plate

***Electric Refrigeation***

1. SAFER FOOD PROTECTION
2. FASTER FREEZING—MORE ICE
3. MORE USABILITY
4. FIVE YEAR PROTECTION PLAN

***Buy on Proof...***

Remember— A Genuine Frigidaire can now be purchased for less than $1.00 per week!

**Central States ELECTRIC COMPANY**

Superior Electric Service at Surprisingly Low Rates



***Cancelled Checks***

The most expensive department of a bank is handling checking accounts By far the most work is in keeping this department up to date and at all times accurate It is the means of transfer of money from one person to another, no matter where they live Every check given by a customer of this bank can be cleared throughout the entire country This service is expensive, but is part of the benefit of a checking account at this bank

Remember your cancelled checks are valuable property. We furnish a complete statement each month.

**OPEN A CHECKING ACCOUNT WITH US TODAY!**

FEDERAL DEPOSIT INSURANCE CORPORATION — $5,000 MAXIMUM INSURANCE FOR EACH DEPOSITOR — MEMBER

OLDEST BANK IN HANCOCK COUNTY
**First National Bank**
Established 1892


# Local Happenings

## Klemme and Vicinity

Mrs John Bock and Mitchell were visiting at Cherokee Friday

Mr and Mrs. Otto Lemke were Msaon City visitors Thursday.

Kindling wood for sale, North Iowa Grain Co. Itfc

Henry Lewis and family took in the North Iowa Fair Monday.

A number of Klemme ladies attended the County Auxiliary meeting at Garner Tuesday.

Sumner Trumbull was a business caller at Mason City Thursday

FARMERS! I have a 2-row corn binder and will cut your corn. J A Chambers, phone 51-F7. tfc

Mrs Agnes Williams of Decorah visited Monday afternoon with Mr and Mrs. Lew Lewis.

Delmar Kingery came Tuesday evening for a short visit at the A L. Kingery home.

Paul Schuldt is spending this week visiting his friend, Bud Sampson in Des Moines.

Mr and Mrs. Carl Anderson and daughter, Delores, visited the Mason City Fair Monday.

Miss Coleman, of Omaha, spent the past week in Klemme visiting at the C C Kilgore home.

Mr. and Mrs. Dorance Day, of Mason City visited at the John Day home Thursday evening

Mrs. W. F Pavey and son Wayne, were Mason City visitors last Thursday.

Miss Marie Stille came home Friday evening from Cedar Falls where she has been attending summer school.

Mr. and Mrs W. C. Keraus and Mr. and Mrs. John Etchen and Betty were Des Moines visitors on Thursday.

Mrs. George Buseman and daughter, Arlene, have gone to Alexander and Applington for a ten days visit.

Ray Nagle, of Urbana, Illinois came last week Wednesday and visited until Saturday at the home of his father, Fred Nagle.

Levi Klotzbach and family will move September first into the D D Ross house just west of the M E Church.

Mr. and Mrs. R. W Elder went to Osceola Saturday for an over Sunday visit with their son .Clarence and wife.

Walter Rosendahl and family and Mrs. F Rosendahl left Saturday on a trip that would take them to Wabbkanneta, Ohio, for a visit with relatives.

Miss Ada Mutch and nephew Tom Gray, drove up from Grundy Center Saturday forenoon for a visit with Dr and Mrs. A H. Dulmes.

Miss Carrie Swalve came home from the hospital Thursday Miss Swalve's condition is greatly improved but she will have to take treatments for a time.

Milton Paul drove to Des Moines Saturday and brought his sister, Vella, home for the week end Miss Paul works in a beauty shop in Des Moines.

Mr and Mrs. W L. Thada and Dr and Mrs. A H. Dulmes, and Mr and Mrs. Matt Smith and daughter, Ruth, were guests at the U. B Church dinner at Goodell Sunday.

Mr and Mrs. Henry Jahnke, of Good Thunder, Minn., and their daughter, Wava and husband from Michigan, visited with Mr and Mrs. Lew Lewis Monday.

The following were entertained to dinner Sunday at the home of Mr and Mrs. Carl Wille. Paul Goll and family; Alvin Goll and family, Gottlieb Goll and family, Mrs. Wm Schlawin; Grandma Schlawin and Art, and Esther Buseman.

Art Wellemeyer had his store building "dolled up" this week by having the window sashes, white stone trim and other exterior trims repainted with white paint this week. The painting adds greatly to the attractiveness of his building.

Mr and Mrs. Albert Glawe and two sons, and Mrs. Henry Glawe of Elkader, came Friday for a visit at the W F. Pavey and Henry Buseman homes.

Lena Schroeder, Dorothy Croner Grandma Schroeder, Novella Bredbenner and Raymond Barz drove to Bondurant Sunday and spent the day visiting with Mr. and Mrs. Cleo Ingle.

Mr and Mrs A L. Kingery returned to Klemme Saturday after spending the summer at Cedar Falls where Mr Kingery attended summer school They will live in the C F Keraus house this year

Mrs P M Wilson was called to Clarion Thursday as her aged father was injured when he fell off a porch The extent of his injuries was not determined the latter part of the week

Dorance Grange brought Ye Ed and family a nice box of plums grown on the trees at their place Wednesday morning They seem to be the Underwood, a large, meaty variety of plum

Mr. and Mrs Herman Paul entertained Mr and Mrs Elmer Gutzman and Mrs George Piper, of St Louis to dinner Friday evening Herman roomed with these people when he first went to St Louis

Mr and Mrs. C G Waterman and daughter, Marian spent Sunday visiting with Mr and Mrs. C F Keraus at their cottage at Ventura Heights Mr and Mrs T F Mitchell of Swea City and Mr and Mrs W C Keraus were also guests at the cottage

The Misses Marie Blank, Glenna Gruetzmacher, Marie Stille, Ruth Bailey Gracka Quandt, Florence and Bernice Tanner, enjoyed a picnic supper at Mason City Tuesday evening, later attending a show

Mr and Mrs Martin Barz and daughter visited with her mother at Garner Sunday Walter Drake, brother of Mrs Barz is home from the Navy on a furlough He is spending part of his vacation visiting in Klemme

Mr and Mrs Elmer Guzman and Mrs. George Piper, of St. Louis came last week for a visit with the Stille relatives Returning to their home Tuesday morning they stopped at Des Moines and Miss Vella Paul went to St Louis with them for a week's visit

Rev and Mrs. Wm Zabilka, daughter Gladys, and son Billy, returned Thursday afternoon from their vacation trip spent at Oskaloosa and What Cheer, Iowa Billy had spent most of the summer visiting with his uncle on a farm near What Cheer

Mr and Mrs Fred Skow and daughter, Margaret, left for for their home at Watertown, South Dakota, Saturday morning after visiting for several days at the J N Day home in Klemme and at the John Baumgartner home in Mason City. Mrs Skow is a sister of Mr Day and Mrs Baumgartner

Hans Hanson enjoyed a visit from his daughter, Mrs Margaret Alexander, of Minneapolis, who spent nearly a week with him Mr Hanson took his daughter to Mason City Friday where she spent a couple of days visiting with her sister, Mrs. Lee Ell before returning to her home.

Mr and Mrs C G Waterman and daughter, Marion, and Miss "Jackie" Kudje drove to Clinton Iowa Tuesday morning to remain until Wednesday evening Marion and Jackie, who are members of the Garner Drum and Bugle Corps participated with that organization in presenting their drills in a state contests of drum and bugle corps

The following letter was sent to the editor of a New York country paper. "Please send me a few copies of the paper containing the obituary of my aunt. Also publish the enclosed clipping on the marriage of my neice, who lives in Saugerties And I wish you would mention in your local column,, if it doesn't cost anything, that I have two nice puppies for sale As my subscription is out please stop the paper as times are too hard to waste money on newspapers."

Mrs. Fuddle—William, you have not kissed me for three whole days
Prof. Fuddle (absently) —You don't say! Then whom have I been kissing?


# Why Patronize---

## Out-of-State Men Selling WOOD FENCE POSTS?

Your local dealer cannot afford to carry anything but well seasoned posts which give years more service than the freshly cut posts that are being brought in by out of state men. They do not care whether their posts give service or not as they get your money and are on their way. However, your local dealers cannot do this as they are permanent and will always give you quality and quantity. Any reasonable complaint will always be taken care of. Always a good stock of posts on hand We creosote this kind of post to make it last before we put it on the market

Interstate WEYERHAEUSER 4-SQUARE Dealer

**Northern Lumber Co.**
Building Materials Of All Kinds — Klemme Iowa

| $6.95 4.40-21 | | | |
|---|---|---|---|
| 4.50-20 | $7.45 | 5.25-18 | $9.75 |
| 4.50-21 | 7.75 | 5.50-17 | 10.70 |
| 4.75-19 | 8.20 | 5.50-19 | 11.20 |
| FOR TRUCKS AND BUSES | | | |
| 6.00-20 | $11.95 | 8.25-20 | 49.30 |
| 7.00-20 | 29.10 | 9.00-20 | 60.75 |
| 7.50-20 | 35.20 | 9.75-20 | 79.35 |

Other Sizes Priced Proportionately Low

SINCE the startling announcement of this new tire sensation, Firestone Factories have been busy day and night in an effort to turn out sufficient tires for the big demand.

When you buy the new Firestone Standard, you save five ways — better raw materials, buying at source of supply, more efficient manufacturing, volume production and more economical distribution. All of these savings are passed on to you in the greatest tire value you have ever known.

Never before have you seen so much tire for the money and every tire carries the Firestone name and guarantee, which is your assurance of greater non-skid efficiency, greater blowout protection and longer mileage. It is almost unbelievable that you could buy so much tire for so little money!

Don't delay. Get your new set of Firestone Standard Tires now — a fresh supply just received. Once you see this new tire you will agree that it is the greatest tire value ever offered at today's low prices.

| Firestone SENTINEL | |
|---|---|
| 4.50-21 | $6.05 |
| 4.75-19 | 6.40 |
| 5.00-19 | 6.85 |
| FOR TRUCKS AND BUSES | |
| 6.00-20 H. D. | $14.90 |
| 30x5 H. D... | 18.65 |

Other Sizes Priced Proportionately Low

| Firestone COURIER | |
|---|---|
| 4.50-21 ... | $5.60 |
| 4.75-19 ... | 5.92 |
| 30x3½ Cl.. | 4.33 |

Designed and built of good materials and made by skilled workmen in volume production, making possible exceptional quality at low prices. Firestone name and guarantee.

Designed and built for owners of small cars who want new tire safety at a low price. It carries the Firestone name and guarantee, your assurance of dependable and economical service.

BATTERIES $6.95 Exchange

SPARK PLUGS 58c each in Sets

BRAKE LINING $3.30 UP PER SET about

MORE THAN 2,000 AUTO SUPPLY NEEDS AT MONEY SAVING PRICES

Listen to the Voice of Firestone, Monday evenings, over N. B. C.—WEAF Network

**Klemme Auto Company**
Chevrolet Sales & Service Klemme, Iowa

# THE KLEMME TIMES

VOLUME 41 — KLEMME, IOWA, WEDNESDAY EVENING, SEPTEMBER 2, 1936. — NUMBER 15


# Klemme Celebration Dates Are Set For October 2 & 3

## Tornado Damages Area In Goodell Community

### AVY DAMAGE DONE BY STORM NEAR GOODELL

**gh Wind Accompany Drenching Rains in North Iowa**

Scores of buildings in North wa were demolished by heavy nds which accompanied drench rains Thursday night and ear- Friday Corn on large tracts er scattered areas was flattened. mage was particularly heavy in odell and vicinity, where a tor- do destroyed many buildings d uprooted trees, and in the ke Cornelia region, north of rion, where a tornado struck ny resorts.

A large crowd was in Goodell the annual watermelon cele- ation when the storm struck re at about 8 o'clock Conces- ns and stands were on the street ich was filled with people, and near panic resulted as the lights nt out. Stores were opened to use the crowds

**Buildings Are Wrecked**

At the Arthur Ruka farm 3½ les southwest of Goodell, farm ildings were destroyed and the use damaged considerably. A gh windmill, however, was not maged. A barn was blown down the Lawrence Smith farm, mile uth of Goodell

Peter Steenblock, 2½ miles from odell, reported a barn and oth- buildings destroyed Large trees re uprooted Several of the out- ildings on the Glen Latch farm miles south of Goodell, were molished. The barn on the Ar- ur Lowenburg farm, 1½ north d 1½ east of Goodell, was de- olished.

**Car in Garage Ruined**

Damage at the J Montgomery d Harry Richey farms was re rted and H Beck, east of town, id his grove was practically de royed, although the house was t damaged A double corn crib d granary at the Ed Hemming- ay farm was blown down and a r kept in it was wrecked.

Hardy Hubbard's garage near oodell was blown down and the rn was moved on its foundation. wo big trees blocked his yard. arl Ruka's garage was flattened.

**Telephone Service Hampered**

Telephone lines were put out of mmisson by the storm at Good- ll where a heavy electrical storm so occurred and long distance rvice was not open until 10 o'- ock Friday morning A special rew from Sioux City was dis- atched to Goodell to work on the nes.

Corn in the Goodell vicinity was attened and C E. Longley, who eeps a rain gauge, said 2¾ inch- s of rain fell A new windmill on e Paul Kemp farm was twisted ail damage west of Goodell was eported.

### ORTH IOWA FAIR HAD MANY GOOD ATTRACTIONS

The North Iowa Fair closed at lason City Friday night with a rge crowd out for the night ow

The grandstand attractions this ear were far better than they ave been for several years. There as a good variety of entertain ent.

Livestock, poultry, and merch- ndising and other displays were etter than ordinary.

### COUPLES GRANTED WEDDING LICENSES AT GARNER

Garner—Marriage licenses are ssued to Reuben Hueneman, 2?, meau, Wis., and Clara James, le- al, Springfield, S. Dak.; Edwin J. rown, 21, Britt, and Dorothy waney, 22, Britt; Russell B. Hull, 4, Russell, and Karna Peterson, 2, Goodell.

### POLO EXHIBITION PLANNED AT GARNER SEPTEMBER 6

Sports enthusiasts [illegible] of the state will have an opportu- ity to see a competition pony of them have never before witness when a polo match is played the athletic field west of Garne 2 o'clock Sunday afternoon S tember 6th

For the exhibition the Garn Chamber of Commerce [illegible] the show has selected two fas well-mounted teams the P Iowa, Merchants and the Minnea polis, Minn., Hilltop team

Last year the Minnesota t lost only one game, and that to the team to be met here Sept Strings used by the two teams are valued at thousands of dollars

In order that all may appreciate the game, a public address system will be installed to describe the event, play by play Plenty of parking space is being arranged and the field will be in very fine shape, promoters of the event have promised

### WORTH AND HANCOCK HAVE WINNING BOOTHS

The Worth county home project booth was given first place at the North Iowa fair with Hancock second and Cerro Gordo, third

Hancock county was the winner in the 4-H club booth division with Cerro Gordo second and Winnebago, third

Mrs Alice Cole Higdon, who judged the exhibits commented on quality of the booths

**Klemme Young Ladies Leave For Teaching Jobs**

Klemme will supply a number of teachers for other schools this year Glenna Gruetzmacher is teaching at Chapin Ruth Bailey will teach at Williams this year Mabel Schaefer teaches at Rowan and Gracka Quandt begins her first year of teaching at Keystone

## Hancock 4-H Youth Has Grand Champion

### GREIMAN'S ABERDEEN ANGUS CALF IS GRAND CHAMPION

An Aberdeen Angus calf shown by Ronald Greiman of Hancock county was selected as the grand champion of close to 250 baby beeves at the North Iowa fair, it was announced Thursday

The Hereford calf exhibited by Willard Spreecher, of Winnebago county, was named reserve champion

The calves were judged by A B Caine, professor of animal husbandry at Iowa State college at Ames The quality of the calves, raised by 4-H club members in North Iowa counties was most excellent Professor Caine stated

**Family of Champions**

Ronald Greiman, who exhibited this year's grand champion, comes from a family that is well known in Hancock county for breeding and raising outstanding champions He is a cousin of Wayne and Duane Greiman, who have in former years shown North Iowa fair champions

**Hancock Winners Named**

Other Hancock county winners in the Aberdeen Angus class were 5th, Richard Greiman, 7th, Bernard Greiman; 8th, Ronald Greiman; 10th, Luther Smith.

**Auxiliary Will Meet**

The Klemme Legion Auxiliary will meet on the evening of September 10 at the home of Mrs. Albert Etchen.

### WHERE LANDON WAS BORN

The house at 410 Main street, West Middlesex, Pa., where Governor Alf Landon, Republican nominee for President, was born in 1887, has become a point of national interest. Today it is occupied by the Rev. Henry Schilling, pastor of the First Methodist Episcopal church. In 1887 it was occupied by the Rev. Herman Mossman, pastor of the same church, when his daughter, Anne Landon, bore a boy baby named Alfred.

## Mrs. Miller Lists Patrol Expenses

**$3,091 Spent For Each Patrolman During 1st Year of Operation**

Des Moines Mrs Alex Miller, secretary of state reported Thursday that the 53-man state highway patrol cost the state approximately $3,094 a man for salaries cars and all expenses during its first year in operation

She listed total expense of the patrol from Aug 1, 1935, when it first took to the highways to Aug 1 1936 as $163,982 02 Of this amount the report said, $66,939 15 went for salaries $18,666 86 for traveling expenses $33,961 36 for cars, motorcycles and auto and motorcycle equipment, and $15,264 65 for other equipment including police radios, uniforms guns and ammunition

**2,116,385 Miles Traveled**

Mrs Miller said the patrol traveled a total of 2,116,385 miles issued 15,728 summons and 5,925 warning cards to law violators Her report said patrolmen made 27,939 motorists and removed 11,737 obstructions from highways

"While we feel the patrol has added materially in curtailing accidents and has made driving somewhat safer, there is unlimited opportunity for further improvement" Lew Wallace, motor vehicle department head, commented

**Have 40 Autos**

We expect to put forth every effort to realize that opportunity for improvement"

The patrol is equipped with 40 automobiles and 10 motorcycles. Patrolmen received $100 a month during the first year of the patrol's operation This salary which was set by law, increased to $105 a month on Aug 1 The salary of the two assistant chiefs increased from $150 to $155, but the chiefs salary remained stationary at $200

### BROTHER OF LOCAL TEACHER KILLED IN AIRPLANE CRASH

Allen Hansen, 16, son of Mr and Mrs. Hans Hansen, and brother of Miss Stella Hansen, Klemme primary school teacher, was killed near Waterloo Monday afternoon shortly before 6 00 o'clock

Mr Hansen who was a student pilot, lost control of the plane when making a bank and crashed in a dive from 250 feet

Miss Hansen his sister, had just completed her first day of teaching in the Klemme school when she was notified of the accident

## Santa Claus Is Coming to Town

## Great Array Of Free Acts Booked For Two Big Days

### JOHN SUURBALLE BURIED AT GARNER SUNDAY P. M.

Garner — The First Methodist church was filled to capacity at the funeral rites held for John Suurballe Sunday afternoon Many were here from all parts of the county to pay respects

Born April 26, 1876, at Schlesing-Holstem, Germany, of Danish parents, he came to Cedar Rapids at 17, where he worked on a farm during his early youth He enlisted in the Spanish-American war in 1897 and served one year He was married Dec 18, 1898 to Mercy Andrews at Cedar Falls Coming to Hancock county, the following spring they settled on a farm near Goodell In 1906 he was elected as sheriff of Hancock county, serving three terms He then went to Goodell where he was engaged in banking until 1919

His wife died April 11, 1915 On Sept 24, 1916, he was married to Adell Andrews, a sister of his former wife Returning to Garner, he was elected county treasurer in 1921, serving this office 12 years He had been in failing health for 3 years and with Mrs Suurballe spent several months in the Ozarks returning to his home here several months ago. He had been visiting with his friends the day preceding his death Death was caused from cerebral hemorrhage early Thursday.

He was a member of the First Methodist church A military escort was in charge at the burial services.

Surviving are his wife, Adell, 2 adopted children, Theodore John, Detroit, Mich., Mrs Hans Kruspig, Chicago who were here for the service, and one grandchild, Johnny Two adopted children died in childhood

A male quartet composed of J R. Baggs, Charles F Merten, Chas H Tompkins, and Fred C Missal, sang two numbers, accompanied by Mrs. Howard Dusenberg Pallbearers were Arthur Ruka and Tom Burgess of Goodell, Herbert Ollenberg, Paul Griesmer, Fred Steiff and John Ford.

## Merchants Contributed Toward Free Movies

During the summer months of June, July and August, the merchants of Klemme provided for the free entertainment of their customers a high class talking picture show every Saturday night.

These shows were given in the open air on a vacant lot adjoining Main Street Seats were provided for 800 people and there was standing room for 200 more, and the lot was crowded to capacity each show night, except once when the picture was rained out.

These shows were made possible by the friendly co-operation of the following business places and professional people of Klemme:

Klemme Creamery; E. F Jacobs Hardware store; Thada's General Store; First National Bank; Northern Lumber Co; Farmers Elevator Co; North Iowa Grain Co.; Kluckhohn's General Store; Wiles Cafe; Klemme Food Market, Quandt's Cafe; Hancock Co Oil Co; Kirkwood Service Station; Klemme Auto Co. garage; Etchen Auto Co garage; Wilson Drug Store; The Klemme Times.

Dr. Missman; Dr. Dulmes; Dr. Anderson; Dr. Raney; Dr. Schaefer; Ed Buntenbach; Gruetzmacher Harness Shop; Howard Shoe Shop; H. Lau Sons Implement Shop; Pavey Blacksmith Shop; Christiance Barber shop; Lewis Produce store; Iowa Union Telephone Co.; Central States Electric Co.; Lloyd Lau trucking; Harry Gram drayman; John Day General Store; W. C. Keraus Insurance; Dwight Hummel oil truckman; Mrs. Pavey Popcorn Stand; Wellemeyer Furniture Store.

### JAY E. GOULD'S "MILLION DOLLAR SPECTACLE" HAS BEEN SECURED

**Seven Rides, Circus Acts, Balloon Ascension, Mamouth Night Revue—All Free**

At a meeting of the Klemme Civic Club Monday night the committee decided to have a Fall Celebration in Klemme and secured Jay E. Gould's "Million Dollar Spectacle" to provide free amusement in Klemme for two days, Friday and Saturday, October 2 and 3 Mr Gould's show troup consists of 125 people who, with their equipment, require 30 buses and trucks to transport.

The amusement troupe offers seven rides, such as Ferris Wheel, Merry-Go-Round, Kiddie Ride, a new kind of Loop-the-Loop, Airplane Loop, Live Shetland Pony Ride, Midget Auto Rides, concessions and clean amusements.

**Free Entertainment**

There will be a big program of free circus acts which include Dubel's Swiss Alpine Wonder Dogs; the four Laurents, Greek and Roman statuary; the Aerial Christensens who perform 50 feet in the air without a net; clown acts, etc. There will be a balloon ascension daily by Luther Dennis who goes up from 6,000 to 7,000 feet with a balloon that measures 85 feet high and 56 feet across

**Big Evening Revue**

Each evening free entertainment will be provided by Gould's troupe who will stage a revue within a beautiful setting 60 feet wide and 22 feet high Miss Ruth Jeffries, former Hollywood dance star directs the revue and presents an entirely new program each night

**Free Trip To Canada**

There will be a big dance each evening with music furnished by a ten-piece broadcasting orchestra. A grand prize will be given away on the final night at which time the winner will be given a free trip to Collander, Canada, to see the Dionne quintuplets All expenses will be paid by the Klemme Civic Club

**Best Show In North Iowa**

The Klemme Civic Club wants to get the very best in the entertainment line for the two day celebration The "Million Dollar Spectacle" will be as great a show, all FREE, as the entertainment provided at the recent North Iowa Fair.

**Mammouth Midway**

Gould's shows will occupy three blocks of streets. They carry their own public address and sound equipment, their own band and orchestra, and feature only good clean amusments and entertainment. Gambling and immoral shows will not be tolerated.

Plan to spend these two big days in Klemme, Friday and Saturday, October 2 and 3. You can bring your family and feel that you are going to get the very best "big-time" entertainment.

### MONTICELLO GRANTS AN ELECTRIC FRANCHISE

The Iowa Electric Company was granted a twenty year franchise in the Town of Monticello, Iowa at a special election held Monday, Aug 24 by a majority of more than 8 to 1, the actual vote being, Yes 797, No 97.

Monticello is a town of 2400 population and the private electric company franchise was submitted to the voters after the Council had thoroughly investigated every form of electric service, both as to quality and cost.

The highest mountain peak in North America is Mount McKinley in Alaska. The mountain's summit is 20,300 feet above sea level.

# Curiosa Americana

By Elmo Scott Watson

### President-Maker

HIS name may have been Jonathan Robins, American, or it may have been Thomas Nash, Englishman—which, history has never decided for sure. But it is certain that his death kept John Adams from serving a second term in the White House.

Robins, according to his story, was a Danbury (Conn.) boy attending school in England when he was seized by a British "press gang" and forced to serve in the British navy. Off the coast of Spain he struck down and killed the brutal captain of his ship, leaped overboard and swam safely to shore Making his way to Paris. he presented himself to the American minister who obtained passage for him on a ship bound for Charleston, S. C.

When he reached Charleston, the British consul there demanded his surrender, under the terms of the Jay treaty, and his return to England to stand trial for murder. Despite Robins' protest that he was an American, the consul declared that he was in reality Thomas Nash, a British subject.

Robins-Nash became an international figure—the symbol of a dispute between two nations. Finally John Adams settled it by ordering the boy to be surrendered. He was taken to England, tried and hanged. Then the storm broke. The Republicans, who had repeatedly denounced the treaty made by John Jay, the Federalist, seized upon the incident for political ammunition. The Republican papers kept it hot in the minds of the public and heaped abuse on Adams' head for "servile truckling to Great Britain." When the next election came, he was eliminated from the race which lay between Jefferson and Aaron Burr and Jefferson won.

### Father-Congressman

ONLY one Roman Catholic priest ever served in the congress of the United States, and he wasn't even a native-born American.

He was Father Gabriel Richard, born in La Ville de Saintes, France, on October 15, 1767. Ordained a priest in 1790, he emigrated to the United States two years later and settled in Baltimore where he was appointed professor of mathematics in St. Mary's college located in that city.

Then he was sent as a missionary to the Indians in the old Northwest territory. He was stationed first at Kaskaskia, Ill., and in 1798 was placed in charge of St. Anne's parish in Detroit. He brought with him Michigan's first printing press and printed the first books and the first newspaper published in Detroit. Greatly interested in education, he aided in establishing schools and was one of the founders of the University of Michigan at Ann Arbor.

Father Richard was elected to the Eighteenth congress, serving from March, 1823, to March, 1825. He was defeated for re-election and returned to his church duties in Detroit. He died there September 13, 1832.

### Longest Lakes

LAKE SUPERIOR is not only the biggest lake in the United States, but it's also the largest body of fresh water in the world. It's not the longest American lake, however, for Lake Michigan is 316 miles from end to end as compared to Superior's 254 miles. Both, however, have to bow to another for length of name! East of Webster, Mass., lies Lake Chargoggagoggmanchauggaggchaubunagaunggamaugg—46 letters including 14 g's and 10 a's!

According to tradition, this name developed from the fact that the original inhabitants of the region liked to fish in this lake which had three divisions—upper, middle and lower—and the fishing was best in the middle. Two Indian tribes, living at opposite ends of the lake, used to dispute over which had the right to fish there.

Finally they patched up their differences and made a treaty providing those living at the upper end would fish in the upper lake, those living at the lower end could use the lower lake, but neither could fish in the middle lake. From that treaty the lake got its name: Chargoggagogg — "You fish on your side"; Manchauggagogg—"I fish on my side"; Chaubunagaunggamaugg — "Nobody fish in the middle."

© Western Newspaper Union.

### Burglary Capital Offense

Burglary was made a capital offense in North Carolina in 1871. The act was amended in 1889. dividing the crime into first and second degrees, the first imprisonment at the discretion of the court.

### Wearing Orange Blossoms

The custom of wearing orange blossoms at weddings is thought to have originated with the Moors. Orange blossoms to those people were symbols of chastity and fecundity.

# Bob Davis Reveals

### Luminous Legend of the Married Man Who "Went Saturday"

PEIPING

LET it not be said that the Chinese lack a sense of humor. The following tale, told by a professional story teller, holding forth at one of the fairs held on the outskirts of the city, was translated to me by the ricksha boy whose job it was to see that I didn't walk myself to death. Herewith the legend of The Man Who Went Saturday:

Wu Chi Chen, the son of a silk merchant, decided, upon the death of his father, to spend his patrimony in making one particular woman happy. With his fine eye for loveliness, he selected the belle of the village and led her to the altar. When the marriage ceremony was over and the guests were in the midst of merrymaking, Wu, all unconscious of the effect that his remarks would have upon those assembled, arose and made the announcement that henceforth he would make Saturday, the day of his marriage, memorable by bestowing upon the bride each succeeding Saturday during the whole of his lifetime a gift of price.

The bride clapped her hands in joy. Others of the company remained silent. Wu, seeing that his declaration was ill advised, passed it off with a mere gesture until he found opportunity to ask his best man what had caused the strange quiet.

**"You're Nutty" Warns Pal**

"You are crazy," said the friend "Who ever heard of such bondage? If you survive for thirty years, that means 1,560 Saturdays spent in pleasing one woman. I doubt very much that you will get through the first year. And besides, it is a bad example. It may have sounded good to the women, but no man alive can ever again look upon you with anything save mistrust."

"What care I so long as I hold the love of a perfect woman," said the groom.

"You poor nut," quoth the best man, who was frank in all his opinions, "you won't even hold your sanity. There is no such thing as a perfect woman. In a few short months your powers of selection will begin to fail. What to buy for her; where to buy it, and what to say when you present it, will begin to gnaw at your imagination.

"You will spend Thursday and Friday thinking about the approaching Saturday, and on Sunday and Monday you will writhe in agony at having made a possible bad selection in what you brought home. That you will get in Dutch with every other married man in town is, of course, a lead pipe cinch. And your wife will win the hatred of other women. It doesn't take much to see where you will bring up in this town."

"Your remarks are ill advised and offensive. I am far from convinced that there is cause for alarm. I shall beset myself with serenity . . ."

**Too Many Saturdays**

"Until next Saturday" interrupted the best man, rising, "and from then on, the rest of your days you will be on the way to becoming the battiest Chinaman among the four hundred and sixty million inhabitants of this country. You have gone completely kaflooie and I'm not seeing you again if it can be avoided."

So saying, the outspoken friend grabbed his hat and fled from the premises, followed by other guests who had taken similar alarm at Wu's foolhardy declaration.

And it came to pass after an expiration of a few months that Wu discovered the presence of more Saturdays than there were suitable gifts for "the perfect beautiful woman." Tradesmen from far and wide appeared in Wu's home town bringing many costly and beautiful creations offered for cash. The idea being to keep Wu's bride quiet throughout the week and hysterically happy of a Saturday. The procession of vendors that flocked to Wu's front door increased steadily until Wu instructed his servants not to answer the bell.

**Old Friends Are Chilly**

One by one, all the old friends of the bridegroom gave him the cold eye, until hardly anybody bothered to pass the time of day with him. His one monotonous query, "What is there under the sun that will make a suitable present for one's wife?" had done its diabolical work. It got so that whenever Wu Chi Chen showed up, all married men excused themselves and faded out.

One Saturday night, very late, after the bride had retired, The Man Who Went Saturday came home, quite drunk, crawled into his bed and slept peacefully for twelve hours.

At this juncture, my ricksha boy began to rock with laughter. I choked him off long enough to ask if Lord Saturday had brought home the usual week-end present.

"No, him forgettum, all same eveley man who like ketchum plenty sleep."

Copyright.—WNU Service.

# Powerful Motors for Army's Airplanes

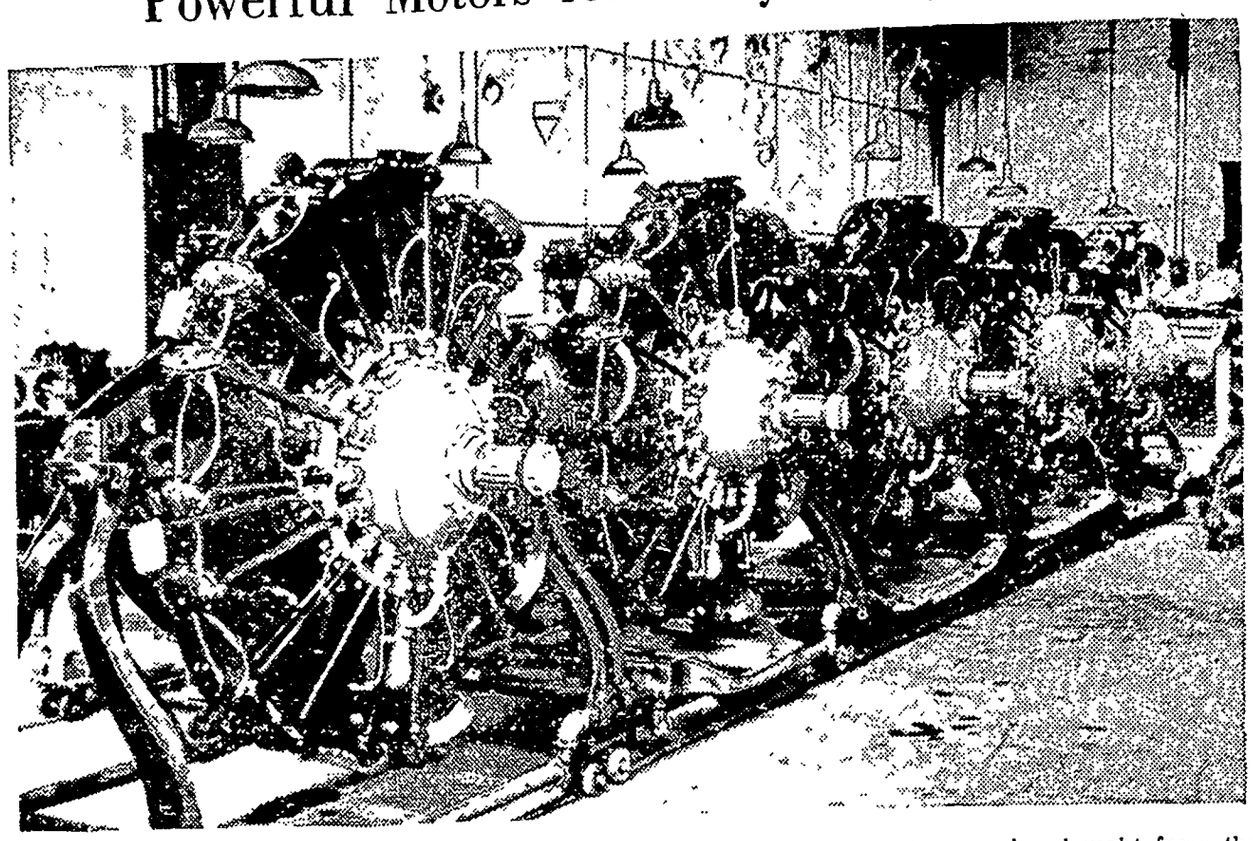

Here are some of the 150 powerful Cyclone type airplane motors the army air corps has bought from the Wright Aeronautical corporation at a cost of $1,327,190, for its airplanes. Described as the most powerful of their kind, the motors are rated at 1,000 horsepower at the plane's take-off. The result of ten years of experiments, these models are designed to give a quick take-off with full load and high speed at high altitudes.

## RICH MAHARAJAH

The Maharajah of Mysore, one of the richest rulers in the world, shown in his suite in the Dorchester hotel in London. This is said to be the first time the Maharajah has sat alone for a posed photograph. The Maharajah divides his time between his principality in India and the British Isles.

# Aquaplane Winner Gets His Trophy

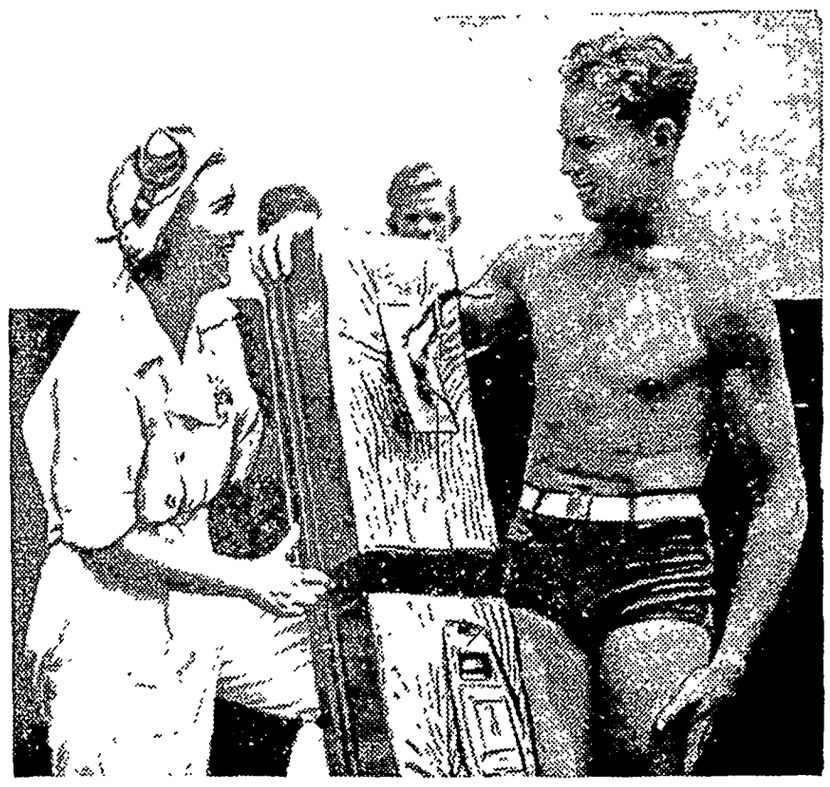

Bob Duntley, winner of the spectacular cross-channel aquaplane race from Santa Catalina island to Hermosa-Manhattan beach, on the shores of the Southern California mainland, receives his trophy from the hands of Loretta Turnbull, famous feminine speedboat pilot, who was at the controls of another contender in the same event.

## Sistie and Buzzie at Dallas Fair

Sistie and Buzzie Dall, grandchildren of President Roosevelt, visited the Texas Centennial exposition at Dallas in the company of their father, Curtis Dall. They mingled with the thousands of other children along the exposition's long midway, munching popcorn and ice cream They are pictured above, riding on the merry-go-round, while their father, on the left, seems to enjoy the ride himself. In the meantime the children's famous grandfather is busy preparing for a trip through the drougth area, and for the fall campaign.

## NEW REAR ADMIRAL

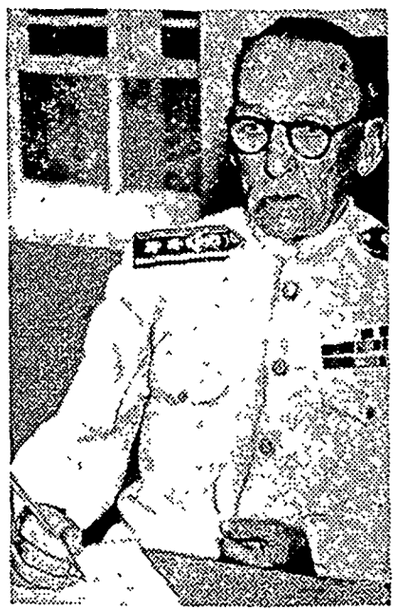

Rear Admiral George T. Pettengill who has taken command of the Washington navy yard. He relieved Rear Admiral Joseph J. Defrees who has been placed in command of the navy's submarine force. Rear Admiral Pettengill has been in service 38 years.

# Young Communists Fight Behind a Barricade

Young Spanish Communists crouched behind a barricade of stones in one of the streets of Barcelona during actual fighting. Note all the shops in background with shutters down.

## Portrait of Kittens Done in Stitches

Pattern No. 5604

How can you resist this appealing pair of kittens? Their "portrait" on a pillow top or picture will add charm to your home aside from your pleasure in making it. And how effective it is worked quickly in colorful floss the crosses an easy 8 to the inch. Since the motif requires but the merest outline, you're finished before you know it!

In pattern 5604 you will find transfer pattern of these kittens 13¼ by 14 inches; a color chart and key, material requirements illustrations of all stitches needed.

To obtain this pattern send 15 cents in stamps or coins (coins preferred) to The Sewing Circle Household Arts Dept., 259 W. Fourteenth St., New York, N. Y.

Write plainly pattern number your name and address.


CLEANS Ties, Gloves, Hats
Mufti
PERFECT HOME DRY CLEANER
30¢, 40¢, 65¢ bottles
MUFTI SHOE WHITE will not rub off. Contains ingredients of Mufti Home Dry Cleaner to CLEAN as it Whitens. Large Bottles 25¢

"FACE ALL Broken Out"
I'M NATURALLY PIMPLY
DON'T BE TOO SURE. WHY NOT TRY CUTICURA?
A NEW GIRL NOW
IT'S FUN TO GO OUT AGAIN. CUTICURA CERTAINLY HELPED CLEAR MY SKIN
DON'T BE DISCOURAGED BY EXTERNALLY CAUSED PIMPLES, RASHES, BLACKHEADS - GET QUICK RELIEF WITH CUTICURA
FREE Sample, write "Cuticura" Dept. 34, Malden, Mass.
SOAP AND OINTMENT

WNU—N 35—

FOUR TEASPOONFULS OF MILK OF MAGNESIA IN ONE TASTY WAFER

DOLLARS & HEALTH

The successful person is a healthy person. Don't let yourself be handicapped by sick headaches, a sluggish condition, stomach "nerves" and other dangerous signs of over-acidity.

$ & ♡

HEARTBURN?

Its surprising how many have heartburn. Hurried eating, overeating, heavy smoking, excessive drinking all lead to heartburn. When it comes, heed the warning. Your stomach is on a strike.

TAKE MILNESIAS

Milnesia, the original milk of magnesia in wafer form, neutralizes stomach acid. Each wafer equals 4 teaspoonfuls of milk of magnesia. Thin, crunchy, mint-flavor, tasty. 20c, 35c & 60c at drug stores.

35c & 60c bottles
20c tins

MILNESIA WAFERS
THE PERFECT ANTACID

The Original Milk of Magnesia Wafers

# Current Events REVIEW

By Edward W. Pickard

© Western Newspaper Union.

### nt Denounces War

itauqua Speech

IDENT ROOSEVELT was at est as a radio orator when essed the summer camp at iqua, N. Y., on foreign relations. He expressed his deep concern about tendencies in other parts of the world and spoke bitterly about the violation of both the letter and the spirit of international agreements "without regard to the simple principles of honor."

ident evelt

"Our closest neighbors are good ors," the President said. "If re remoter nations that wish good but ill, they know that strong; they know that we d will defend ourself and de- r neighborhood."

Roosevelt said he had seen land and sea.

ave seen blood running from ounded," he said. "I have en coughing out their gassed I have seen the dead in the I have seen cities destroyed. seen 200 limping, exhausted ome out of line—the survivs a regiment of 1,000 who went d forty-eight hours before. I een children starving. I have he agonies of mothers and I hate war!"

mans felt that Mr. Roosevelt's was aimed at them and re- his criticism. A Mexico City aper saw in it evidence that onroe doctrine was to be re- The press of Buenos Aires y applauded the address, one l saying:

thout the intention of making allel between discourses reheard from Rome or from and which proclaimed vioand expansion as the two ims of the modern states, we mend reading this dignified incere Roosevelt speech, end by the spontaneity of hucontent and with which Roose- raised his figure above the e of all dictators."

### t Supply Adequate, Federal Report

ERE is enough wheat in the ited States for the usual doc requirements of the season 36-37, according to the midner report of the bureau of agural economics, but the supply d spring wheat and durum is and consequently importation se varieties will be continued. amount, however, will not be , Secretary Wallace stated. is probable the spring wheat in the 1936-'37 season will use rger percentage of hard red r and Pacific northwest wheat last year," said the report. "A r than usual quantity of soft winter wheat is also likely to sed in bread flour. As a re- imports of milling wheat may ss than in 1935."

heat prices in the United States be expected to average about gh relative to world price levas during the 1935-'36 season, the price of No. 2 hard winter ansas City was 15 cents over rpool, the bureau said. During last three years short crops toer with other influences result- in wheat prices in the United es being maintained unusually relative to the world market e.

arm prices probably have been cents to 30 cents higher than ht have been expected with e nearly normal yields in the ed States," the report contin- "A return of average or greatan average yields in the United es would result in an export sur- and prices would adjust to- d an export basis.

The acreage seeded for the 1936 p, 74,000,000 acres, was the secl largest in history, and seedings large for the 1937 crop would duce fully enough wheat for todomestic utilization even if ds should turn out to be one- th below average."

### Sebastian Shelled, stages Are Slain

ISPATCHES from the French border said Spanish rebel warps finally had begun the long eatened bombardment of San astian and Irun, that the loyalwere carrying the threatened ecution of the 00 Fascist hosres they were ding there. The ttleship Espana ed a lot of heavy ells toward Fort adalupe but for a me at least was parently not try- to hit that onghold because many of their mpathizers were held prisoners the fort. The Guadalupe garri- was hesitant in returning the e for fear that shells would fall on French territory. Already the French government was angered by the dropping of bombs on French border towns, though it was disputed whether they came from loyalist or rebel planes.

The Fascists captured the important town of Badajoz, near the Portuguese border, at the point of the bayonet, and were reported to have executed 1,500 government adherents taken there. The rebels also reported a victory near Zaragoza after a bloody battle. General Franco met General Mola and "President" Virgilio Cabanellas at the northern rebel headquarters in Burgos and planned for further advances of their southern and northern columns on Madrid. These will be supplemented by 4,000 Moors and foreign legion veterans marching eastward from Badajoz.

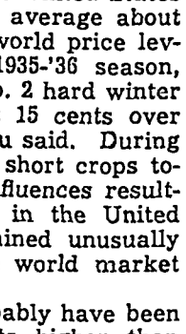

Virgilio Cabanellas

### United States Will Not Interfere in Spain

EFFORTS of European nations, notably France, to persuade the United States to join in a neutrality pact concerning the civil war in Spain are not likely to succeed. However it is the intention of our government not to interfere in the situation in any way whatsoever. Instructions to this effect were sent to all American representatives in Spain by William Phillips, acting secretary of state. While asserting that the American neutrality law prohibiting assistance to warring nations does not apply to the Spanish civil war, Mr. Phillips said that the United States intended to conform with its "well established policy of noninterference with internal affairs in other countries, either in time of peace or civil strife."

Wm. Phillips

Most of the nations invited to participate in the non-intervention agreement were willing, but Germany temporarily blocked the plan by announcing that its answer would be delayed until Madrid gave a satisfactory reply to German protests regarding the execution of four German nationals in Barcelona.

American Ambassador Bowers abandoned his "floating embassy" aboard the coast guard cutter Cayuga and went ashore at St. Jean de Luz, France, by advice of the Department of State in Washington. According to the Army and Navy Journal, Mr. Bowers had tried to assume the role of commander of the American fleet in Spanish waters, and when the officers politely told him they took orders only from the Navy and Treasury departments or the President, he protested hotly to Washington, with the result recorded above.

### Father Coughlin's Group Indorses Lemke

FOLLOWING the recommendation of Father Charles E. Coughlin, the National Union for Social Justice, in convention in Cleveland, indorsed the candidacy of Representatives Lemke and O'Brien, heads of the Union party ticket. But, also on the advice of the priest, the Lemke platform was not indorsed. The 25,000 members of the N. U. S. J. present enthusiastically and unanimously elected Father Coughlin president of the organization. Lemke and O'Brien both appeared before the convention, delivered speeches and were given a rousing reception.

The final episode of the meeting of the Coughlinites was sensational. The militant priest was delivering a dramatic address before a vast throng in the Cleveland municipal stadium when suddenly he faltered, begged pardon and announced weakly that he could not finish because of illness. He was half carried to a car that hurried him to his hotel. There it was said his indisposition, due to the heat and overwork, was not serious, and next day he returned to Detroit.

### No New Taxes Promise for Coming Year

FOLLOWING a conference of President Roosevelt, Chairman Harrison of the senate finance committee, Chairman Doughton of the house ways and means committee and Secretary of the Treasury Morgenthau, the administration's fiscal program for the coming year was thus outlined:

1. Assurance that no request will be made to the next congress for the levying of additional taxes or increase of present tax rates.

2. Launching of an immediate study by treasury and congressional tax consultants of present revenue laws as a basis for recommendations to the next congress for elimination of inequitable taxes, especially those unfair "to consumers or to trade."

3. Treasury assurance that "with continued recovery" the revenue yield is approaching the point where it will cover government costs and provide a surplus for reduction of the public debt.

### Commodity Exchange Act Attacked in Court

AN EQUITY suit attacking the constitutionality of the commodity exchange act, chiefly on the ground that it seeks to regulate intrastate rather than interstate commerce in violation to the Constitution, was filed in the federal district court in Chicago.

The suit was instituted by Willam S. Moore, a member of the Chicago Mercantile Exchange, and names the exchange, its board of directors, and the following as defendants: Henry A. Wallace, secretary of agriculture; Leslie A. Fitz, supervisor of the commodity exchange administration in Chicago; Daniel C. Roper, secretary of commerce; Homer S. Cummings, United States attorney general; Michael L. Igoe, United States district attorney of the northern Illinois district, and Ernest J. Kruetgen, Chicago postmaster.

In his petition Mr. Moore asked that the commodity exchange act be declared unconstitutional, void, and unenforceable.

### Reds Waging War to Win America, Says Hobson

ADMIRAL RICHMOND P. HOBSON, now head of the Public Welfare association of New York, told the National Conference of Clergymen and Laymen at Asheville that Comintern, the international Communist propaganda agency, is waging "scientific warfare" to gain control of the United States. He said the board of strategy of his association, after exhaustive studies, has collected evidence that a competent Communist general staff has been at work and has succeeded to the extent of casting widespread doubt on the Constitution and bringing discredit on the Supreme court.

John A. Lyon, New York attorney and a leading Methodist layman, supported Admiral Hobson by citing the success of pacifism throughout Methodist youth organizations.

### Migration From Drouth States Is Urged

DR. C. W. THORNTHWAITE, former climatologist of the University of Oklahoma, has made a study of the drouth area of the Great Plains, and his interesting conclusions are published by the University of Pennsylvania. Briefly, Thornthwaite recommends that 59,000 migrate from the farms of the damaged region. He contends that wind erosion has damaged 65 per cent of the plains region, extending from the Canadian border into the Texas panhandle. A long range government program for the return of millions of acres of wheat land to its native sod, he says, might be the only means of checking the devastating dust storms.

Observing that long dry spells have been frequent in the history of the plains, Thornthwaite predicts that "the present drouth might be prolonged for 20 or more years."

The weather expert estimates that a minimum of 12,610 families should move out of Montana, the state in which he reports the greatest "surplus population." He urges a migration of 12,200 families from Texas and 7,360 from North Dakota. Heavy removals also are suggested for South Dakota, Nebraska, Kansas, Oklahoma, Wyoming, and Colorado.

### Borah and Robinson Are Renominated for Senate

TWO veterans of the senate, William E. Borah of Idaho, Republican, and Joseph T. Robinson of Arkansas, Democrat and majority leader, won their fights for renomination without much difficulty. Borah defeated Byron Defenbach, who was backed by the Townsendites. His Democratic opponent at the polls in November will be Gov. C. Ben Ross.

In the Presidential contest the American Federation of Labor, as an organization, will maintain its traditional non-partisan policy, according to the firm declaration of President William Green. The federation, said he, is not in the Non-Partisan Labor league, which is backing President Roosevelt.

### AAA May Abandon Control of Grain Crops

OFFICIALS of the agricultural adjustment administration discussed in Washington the advisability of drastically reducing or removing altogether the planting restrictions on corn and wheat next year. No decision was made and farmers will be consulted before any changes are ordered. It was, however, definitely stated that wheat acreage will be expanded.

Secretary of Agriculture Wallace, passing through Chicago on his way back from Iowa, said he believed government-controlled crop insurance would prevent wild price fluctuations in farm produce. The plan, he said, has not progressed beyond the embryo stage, but probably would entail storage of crops in government granaries. Each farmer, depending on the percentage of his normal crop he wished to insure, would make his "insurance" payments in the form of bushels to be stored in a common pool.

The plan, preventing "lean years and fat years," would tend to stabilize market prices because it would assure a continual adequate supply of whatever commodity was to be insured. Gradually, he said, it might be worked out to include all major farm produce.

## Scenes and Persons in the Current News

1—American refugees from Bilboa, Spain, being taken aboard the U. S. S. Oklahoma for transportation to France. 2—Women of the loyalist forces of Spain marching out to battle with the rebels north of Madrid. 3—Battery of Turkish artillery entering the former demilitarized zone on the Dardanelles which Turkey is re-arming.

### JAVELIN THROWER

Tilly Fleischer of Germany who won the javelin throw in the Olympic games at Berlin with a record throw of 148 feet 2 25-32 inches. The previous Olympic mark was 143 feet 4¼ inches set by Miss Mildred Dirrikson, famous American girl star of the 1932 games.

### After His Vacation Cruise

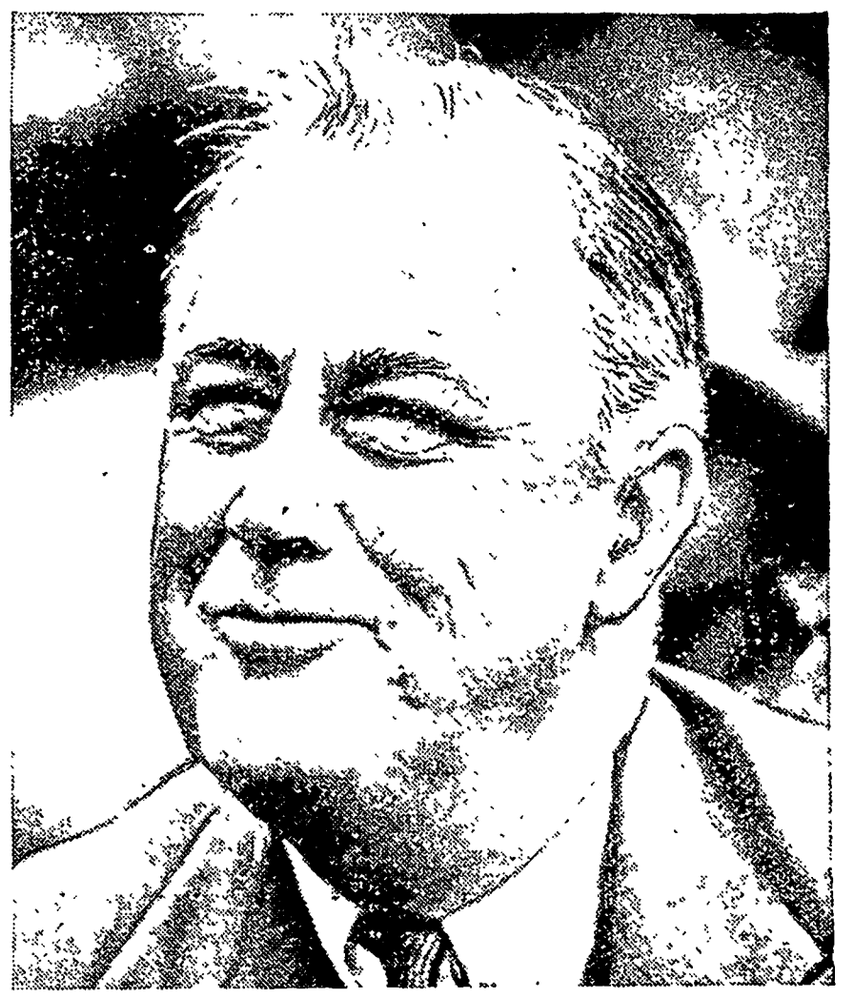

President Roosevelt appeared to be well rested and in excellent condition for the strenuous work in connection with his campaign.

### Rumble Seat Jail in Oklahoma

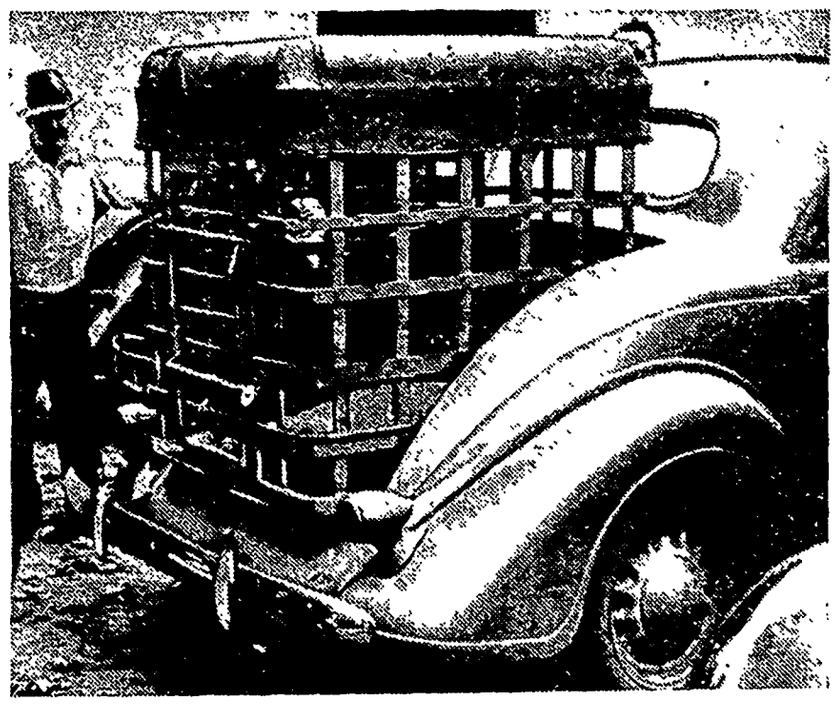

This is the rumble seat jail invented by Alex Watson, transfer agent for the Oklahoma state penitentiary. Prisoners being transported are made to sit on a cushion on the floor.

### BACKS SPAIN'S WAR

Dr. Juan March, Spain's richest man, who is accused by leftists of financing the present Fascist revolt. The Spanish multi-millionaire rcently was reported to have contributed heavily to the rebel's war chest.

## Co-Operative Garment Factory Dedicated

A fashion show featured the festivities which marked dedication of the $95,000 co-operative garment factory which is the center of the Hightstown, N. J., Federal resettlement administration project. The transplanted garment workers who populate this New Deal Utopia will earn their daily bread turning out garments such as the model is parading.

# The Klemme Times

**R. A. JORGENSON, Publisher.**

**Entered At The Post Office At Klemme, Ia,. as 2nd Class Matter**

**12—TELEPHONE NUMBER—12**

**SUBSCRIPTION RATES**

**In Hancock County $1.50 per year**
(In advance $1 00 per year)
**All Iowa Subscribers $2.00 per year**
**Outside Iowa $2.50 per year**

All subscriptions for papers going to points within the county are considered continuing yearly subscriptions to be discontinued only upon notice from subscribers or at publisher's discretion All other subscriptions will be discontinued one month after expiration, if not renewed but time for payment will be extended if arrangement is made by the subscriber


**KLEMME METHODIST CHURCH**
**Rev. Wm. Zabilka, Pastor**

Worship service 10 00 a m
Sabbath School 11 a m
Epworth League 7 30 p m
Monthly Birthday Social next Monday evening
4th Quarterly Conference Thursday evening this week

**Liberty M. E. Church**
Sabbath School 10 15 a m
Worship service 11 20 a m
Epworth League at Klemme
4th Quarterly Conference Thursday evening at Klemme

**KLEMME REFORMED CHURCH**
**Rev. Calvin Grosshuesch, Pastor**

10 30 a m English service
11 15 a m Sunday School
Services will begin a half hour later as the Pastor will conduct services at Garner and EllTown before the Klemme services
8 p m Tuesday Bible Class
8 p m Saturday Mens Choir

**GOODELL CHURCH WLL HAVE CHICKEN SUPPER SEPT. 8**

The Goodell United Brethern Church will hold their Annual Chicken Supper on Tuesday evening September 8th, beginning at six o'clock and will be continued until everyone is served
Everyone is invited to attend

FOR SALE—Large desk blotters Times Office tc

**Halden to Visit in Garner**

Garner—Berry Halden, Charion editor and republican candidate for state senator for the short term will spend all day, Tuesday Sept 8 in Garner, according to an announcement made Wednesday by Dr G A Bemis, eighth district republican chairman

**Photographer Seriously Ill**

Garner Fred Fritsch, 77, retired photographer, is very seriously ill at his home following a stroke Friday afternoon All of his children have been called to his bedside

**Visitors From California**

Garner Mr and Mrs George Campbell and children of Los Angeles Cal, are here for an extended visit with her parents, Mr and Mrs Walter Pritchard Mrs Campbell is the oldest daughter of the Pritchards

**Goes To Des Moines**

Stilson Albert Busse and daughters Dolores and Joan, went to Des Moines to attend the Fair Mr Busse has charge of the Hancock county booth Ray Hunsley went with them to assist Mr Busse in arranging the booth

**THE COMFORT SHOVEL**

In a facetious article the Springfield Mass Union tells of the invention of a new "comfort shovel" for WPA workers devised by a humanitarian in that city The new shovel is said to be the greatest boon for tired humanity since the advent of the rocking chair

The invention was inspired, it said by the complaints of WPA workmen that the shovels issued them are too short to lean on, and too high to sit on This is remedied the new model which has a curved arm rest at elbow height of shovelers who are forced to stand while not shoveling Halfway down the handle is an adjustable seat, so that workers who have wearied of leaning when not shoveling can sit down

The seat is fixed on a pivot, so that in case the worker might really have to shovel something in an emergency the tool can actually be used Its primary purpose, however, is for leaning and sitting
The inventor contends that a hired WPA shoveler, paid for not shoveling, is entitled to the same comforts as are non-hog-raisers, for example, and all other people paid by the government for not doing something.

**KNOW ANY BIGGER?**

Many people complain of the droughts now and wonder how to get their potatoes to grow, but my Grandad had a scheme which always produced a crop no matter what the weather might be. A long time ago the country had one of the greatest droughts in history The earth began to turn dry and little by little the plants in the fields and gardens began to turn yellow and then brown Everybodys that is except Grandad's.
The soil in his garden was continually wet and everything was growing bigger and better than it ever had been before People stopped and stared wondering how it had happened But just a few weeks before they had laughed at Grandad's mistake in planting his onions and potatoes in the same row However, they soon learned to laugh out of the other side of their mouths for it was the onions that did the trick Being so close they kept the eyes of the potatoes running so fast that the water completely covered the garden

**DANGER LURKS AT HOME**

Next to riding in an automobile the most dangerous place one can be is in his own home, according to figures compiled by the National Safety Council covering the accident record for 1935, when more than 100,000 cases of accidental death were reported
Automobile deaths reached the all-time high record of about 37,000, but fatalities in homes of the country took second place, numbering approximately 31,000 It is a sad commentary on the habits of the American people that easily avoidable home accidents cause more injuries and deaths than industrial accidents
The average American industry has made astonishing strides in reducing both the frequency and severity of accidents Part of this achievement followed the better guarding of machinery. But the most important cause of the reduction was the installation of a philosophy of carefulness in the workmen
At home and on the road, the man who wouldn't think of taking a chance at his work, apparently throws caution to the winds The driving errors that cause motor accidents are well known Not so well known are the principal causes of home accidents Falling out of windows, slipping in the bathtub, falling downstairs, tampering with electrical equipment--these are sources of thousands of deaths and injuries each year.
These figures should make one think and think more than once The hospital and the morgue await those who are thoughtless, careless and reckless

**CAUSES OF AUTO ACCIDENTS**

Apparently the hghway is safest when it appears the most dangerous Statistics released by a large insurance company show that 85 percent of all the accidents in 1935 occurred in clear weather Only two percent happened in fog, and about the same number occurred during snow In spite of or because the the general fear drivers have of slippery roads only 11 percent of last years accidents happened during rain Statistics further reveal that 75 percent of all the accidents occurred when the streets and roads were perfectly dry, and only 20 percent of them were on curves or crooked roads. Neither was there an increase in the number of accidents after dark

**SPEED POSSIBILITIES**

Certain aviation engineers predict that airplanes may eventually attain a speed of 1,000 miles per hour, also that non-stop flights around the world will be made
As the apparent movement of the sun due to the earth's rotation is less than 1,000 miles an hour in latitudes above and below the equator, such a speed would present some interesting collateral experiences
For example: Traveling west, one might circle the globe in day light, as the plane would keep pace with the sun Traveling east the plane would meet the sun twice, so that it would apparently experience two days in 24 hours
Strangest of all, if the plane were flying somewhat faster than the visible movement of the sun it might start out shortly after sunset and fly west to overtake the sun, which would appear to rise in the west Continuing its flight it would finally leave the sun behind so far that it would appear to set in the east.
Watches carried under these conditions might tell how long the plane had been in the air, but it would be of little use in determining the time of day at any given point during the flight

If you wish to boil a cracked egg place a little vinegar in the water in which it is boiled. This will keep the egg from seeping through the crack in the shell.

# Liberty News

Mr and Mrs E G Beier and Elwyn Ridder drove to Waterloo Friday to visit with Gladys Kulper who has been very sick Mrs Aug Ridder who has been visiting at the Will Ridder home for the past two weeks returned home with them Saturday.

Herman Gast and Emil Beier were elected Sunday by the Liberty congregation as delegates to the church conference at Fort Dodge September 30 to October 5

Mr and Mrs Geo Christie and family visited Sunday at the Chas. Halfpop home

Arnold Volkman and Ethel Lemke visited at the Will Lemke home Sunday

Mr and Mrs Jack Steeman of Waterloo came Sunday for a visit at the Kermit Stille home.

Mr and Mrs. Walter Bredlow and family, Mrs Chas. Ax were to Mason City Thursday.

Mr and Mrs Milton Weisbrod of Fenton visited at the George Schoenwetter home Sunday

Mr and Mrs Elmer Schaefer and family visited Sunday evening at the George Christie home

Mr and Mrs. Art Schoenwetter drove to Fenton Sunday for a visit with relatives

Ruben Lemke attended the State Fair at Des Moines Saturday and Sunday.

Chas Bredlow, Edna and Lester drove to Carrolton Thursday to visit at the Rev Will Suckow home Dale Suckow who has been visiting relatives here for a few weeks returned with them Mr Bredlow remained for a visit and Edna and Lester returned home Saturday

Paul Duesenberg visited Sunday at the Lew Abele home

Mr and Mrs Ben Ridder, Ruth Elwyn, Walter and Harold Ridder Mabel Schaefer and Fred Sobey were Sunday dinner guests at the Ben Riemer home

Albert Riemer visited Monday at the E. G Beier home

Robert and Dorothy Baack visited a few days last week at the Caris Kropp home.

The Kings Heralds will hold a regular meeting Sunday Every member should try to be present as it is last meeting of the year.

Mr and Mrs Chas Ax visited Sunday evening at the Joe Stokesbary home.


**DEAD**
**ANIMALS Removed FREE**
**BRITT RENDERING SERVICE**
Phone 88 Klemme
We Pay The Charges

FOR ALL KINDS OF
**SIGNS**
AND WINDOW DISPLAYS
**W. S. LEE**
GARNER, IOWA

Britt Rendering Works
REMOVES YOUR
**DEAD**
Horses, Cattle, Sheep, Hogs
Free Of Charge
Phone 124 Klemme
We pay reverse calls
CARL HAMPE 1ju

***watch***
***Clock and Jewelry Repairing***
**Prompt Service**
**M. N. ZEIGER**
JEWELRY & OPTICAL STORE
GARNER, IOWA


Mr and Mrs. John Lemke attended the State Fair at Des Moines Saturday and Sunday.

Mr. and Mrs. Hugh Hummel attended the State Fair Friday at Des Moines.

# Ell News Notes

Mr. and Mrs. Lloyd Smith entertained to supper Monday evening Mr and Mrs George Kline and family of Peoria, Ill, and Mr and Mrs. John Christens and family.

Mr. and Mrs. Lewis Neuberger and son, Lester, Mr and Mrs. Melvin Neuberger and Elaine, Mr. and Mrs Donald Neuberger and sons, and Mr and Mrs Albert Hippen and family enjoyed Sunday dinner at the State Park, Clear Lake.

Mr and Mrs. Wm Jurgemeyer and family motored to McGregor Sunday for a sight-seeing trip.

Mr and Mrs Francis Lawhorn and daughter of Garner enjoyed supper at the parental Oscar Swanson home Sunday evening.

Mr and Mrs Wm Mecklenberg, of Belle Plaine, and Mrs Peter Back of Blairstown, are visiting relatives in this vicinity for a few days

# Avery-Twin Lake News

Mr and Mrs. Ben Greenfield and son, Kenneth, of German Valley, Illinois, and Rev and Mrs. Lindaman of Dumont visited Mrs. Ben Swalve Monday afternoon

Mr and Mrs Dave Schwichtenberg and children and Mrs Emma Schwichtenberg returned Friday from a visit with relatives near Chicago


Air Conditioned
**LAKE**
—THEATRE—
North Iowa's Finest
CLEAR LAKE, IOWA

FRIDAY ONLY
**16c** Request Nite **10c**
Warner Baxter, Myrna Loy
**BROADWAY BILL**

SATURDAY ONLY
**PLAY SCREENO**
**Many Prizes**
On the screen
Gene Autry in
**GUNS AND GUITARS**

**SATURDAY SPECIAL**
Come as late as 9 p m See Gene Autry in "Guns and Guitars" and stay for a special showing of
**LET'S SING AGAIN**
All For
**26c**

SUNDAY - MONDAY

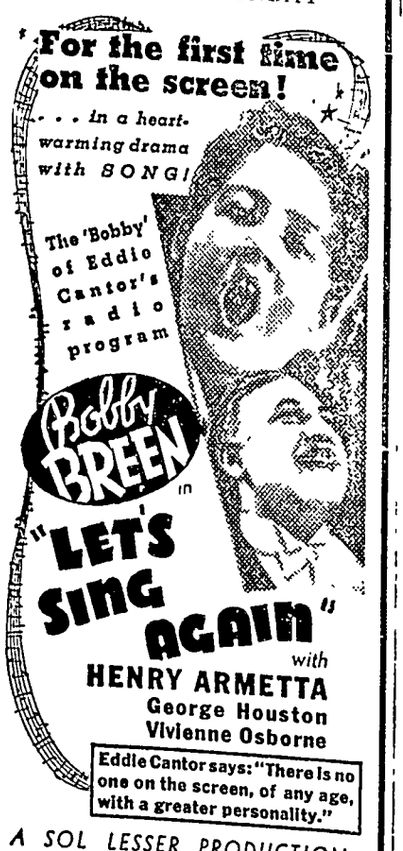
For the first time on the screen!
. . . in a heart-warming drama with SONG!
The 'Bobby' of Eddie Cantor's radio program
Bobby BREEN
in
"LET'S SING AGAIN"
with
HENRY ARMETTA
George Houston
Vivienne Osborne
Eddie Cantor says: "There is no one on the screen, of any age, with a greater personality."

A SOL LESSER PRODUCTION
Directed by Kurt Neumann
RKO-RADIO Picture

News-Comedy-Maj Bowes
Continuous Sun. start 1 p m
Adults 26c Children 10c

TUESDAY, SEPT. 8
**BANK NITE**
JANE WITHERS in—
**LITTLE MISS NOBODY**

WEDNESDAY - THURSDAY
Robt. Montgomery
**TROUBLE FOR TWO**


Mr. and Mrs. Henry Buseman and family attended a reunion of the Roths families at Charles City Sunday.

Mr. and Mrs. Irvin Haupt and Mrs. Fred Haupt of Kanawha attended the annual Mission festival at the Reformed Church Sunday

Mr. and Mrs. Ben Swalve Jr, and daughters, Donna and Patricia of Sheboygan, Wis., spent Saturday evening at the Mrs Dick Swalve home They also visited at the Herman Priebe and Mrs. Ben Swalve, Sr. homes.

Lucille Kraus of Garner was a guest of Carrie Swalve Sunday evening.

Quite a few from this vicinity attended the celebration at Goodell Thursday.

Mr and Mrh. Frank Ryan and Joseph of Mason City visited at the Dave Schwichtenberg home on Sunday afternoon.
Mr. and Mrs. Herman Priebe were Hampton callers Friday.

**W. F. M. S. Will Have Officers and Picnic**

The W F M S of the dist church will meet Thu ternoon at the church pa Mrs Zabilka leading the als and Mrs Sandry the

The annual election o will be held and reports past year will be read

A picnic lunch will b after the meeting


**Where Old Fri Meet--**
—For—
Short Orders, Lunches Drinks Beer, Candy, Cigarettes, Tobacco, mad Ice Cream Cones Ice Cream
"You're Always Welc
**WILES CA**

# WELCOME

## *Teachers - Students*

**GLAD TO HAVE YOU BACK WITH US AGAIN . . .**

We want to extend a cordial welcome to all the "New" Teachers and Students who come this year to the Klemme Schools. We want you to feel at home in our store.

**COUNTRY STUDENTS ATTENTION . . .**

We want you to feel free to come to our store when you have to wait after school Use our telephone to call your parents And, parents, we also want you to feel free to call us on the phone for any orders you wish sent out with your children

**LET'S ALL COOPERATE THIS YEAR . . .**

Let's all get together, let's PULL TOGETHER to the end that no school anywhere will outdo ours. It can be done with the cooperation of everyone

**Don't Forget The Fall Celebration**
**In Klemme, October 2 and 3**

# W. L. Thada's

**A GOOD STORE IN A GOOD TOWN** KLEMME, IO

## Jay Gould's
# Million Dollar Spectacl

**WILL APPEAR IN KLEMME**

## Friday & Saturday, October 2-3

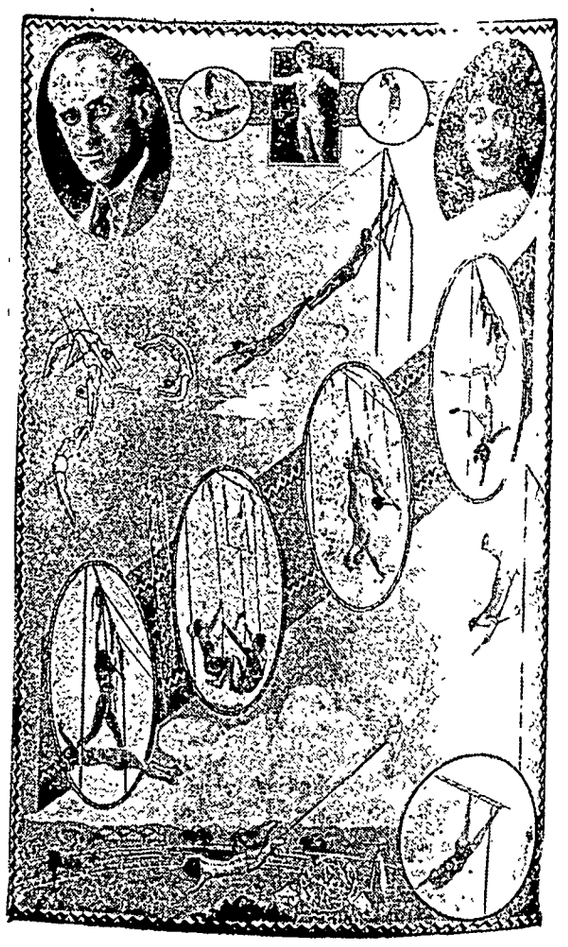

(Above Picture Is But One Of The Many Free Acts)

## Big Two-Day Celebration

**CIRCUS ACTS** **BALLOON ASCENSION**
**BIG TIME NIGHT SHOW**

## *ALL FREE!*

**Ferris Wheel** **Merry-Go-Round** **Loop-The-Loop**
**And Many Other Rides**

**Something Doing Every Minute**
**For Two Big Days, Oct. 2-3**

**WAIT FOR THE BIGGEST CELEBRATION!**

## very Items

Herb Bailey and daughter, ere at Mason City Friday d Mrs. Peter Trampel and and Mr. and Mrs. John and baby attended the wa Fair Tuesday.

nd Mrs. Fred Bachman Wayne, drove to the ea near Goodell, Belmond nelia Saturday afternoon. so visited at the Leon Lahome near Cornelia

nd Mrs. Herb Marshall and Irene returned home evening from their two acation trip in Illinois and ints of interest. Mr. Clyde who accompanied them trip, stopped at Marshall- a longer visit.

cial school board meeting ld in the Avery Center ouse Saturday afternoon.

Miss Ruth Bailey left for her new teaching duties at Williams Saturday forenoon She has been teaching at Clarence for the past several years.

Mr and Mrs John Swalve and family attended the Mason City fair last Monday

The annual mission festival was held in the Reformed church all day Sunday

Mr and Mrs John Trampel and daughters of Blairsburg and Mr and Mrs John Trampel and son were entertained at the Peter Trampel home Sunday for dinner

Mr and Mrs Harlow Helps and son were Sunday afternoon visitors at the D A and Herb Marshall home

Mr and Mrs Geo Arends and family of Blue Earth, Minn., were Sunday afternoon visitors at the home of his sister, Mrs August Trampel

Miss Katie Beek was visiting at the Bennie Beek home near Clear Lake for a week

Mrs. August Trampel and family visited at the John Trampel home Monday evening

Mr and Mrs Ted Dutheridge attended the North Iowa Fair at Mason City Wednesday

### Buseman-Roths Reunion Held

A reunion and gathering of the Buseman and Roths relatives was held Sunday at Charles City The relatives from here who attended were Henry Buseman and family George Buseman and family Mrs Frank Roths Robert Roths and family, Albert Priebe and family Other relatives from various places met for a picnic dinner there

# Per Capita Debt Grows to $263

## Seventh Successive Year of Deficits; Spending Increases.

With heavier taxation than ever before levied on the American people the government is moving into its seventh successive year of huge deficits Expenditures for the present fiscal year 1937 probably will be more than nine billions of dollars This will bring total expenditures under four Roosevelt years to more than thirty-two billions, as against receipts of sixteen billions from taxes

By borrowing to make up the difference between income and spending the Roosevelt Administration increased the public debt more than eleven billions in its first three fiscal years The debt on June 30, 1936, was $33,778,543,494 and it may reach thirty-seven billions by June 30, 1937.

**The Per Capita Debt.**

The per capita debt burden has increased enormously during the past generation Just prior to the World War the burden due to the debt of the Federal Government was equal to only about $12 for each man, woman and child in the United States The per capita Federal debt rose to about $210 at the end of the World war and declined to about $131 by the beginning of the depression

At the beginning of the first full fiscal year of the Roosevelt administration the per capita debt was about $180 At the conclusion of three years of the Roosevelt administration this burden, applicable to every man, woman and child in the country, had advanced to approximately $263 each. And during the present fiscal year it may go to almost $300 each In other words the New Deal will have cost in four years each of our people individually the sum of $120 Multiply this by 4.8 representing the average number of persons per family, and the result is an increase of $576 per family in the Federal debt as a result of the Roosevelt administration

**Summary of Situation.**

Following are some briefly stated facts about the Federal budget situation.

Expenditures in the four years for which the New Deal is responsible (June 30, 1933 to June 30, 1937) will exceed by at least 27 per cent the direct cost to the United States in carrying on its operations in the World War.

Expenditures in the four years will be at least 33 per cent more than the total cost of the Government from 1789 to 1913, a period of 124 years.

For the entire four years expenditures will be at an average rate of about $2 for every $1 in receipts

Aggregate deficits of the four years will be about equal to the total public debt at the beginning of the depression.

The public debt at the end of three full fiscal years of the New Deal was 32 per cent above the peak of the World War debt and 61 per cent greater than at the beginning of the Roosevelt administration

Expenditures in the fiscal year 1936 far exceed those of any other peace-time year

Expenditures in the fiscal year 1937 may be greater than in 1936 even though the bonus item helped to make the total of the fiscal year 1936 abnormally large.

Emergency as well as general expenditures have continued to increase, although Mr Roosevelt says the emergency has passed, and although business improvement has been in progress.

**Deficit in 1938?**

If New Deal policies prevail, further large appropriations for emergency purposes and another large deficit appear inevitable in 1938

Instead of the reduction of 25 per cent in Government expenditures pledged by the 1932 Democratic platform the average of more than $8,000,000,000 for each of the four years of the New Deal represents an increase of approximately 100 per cent over the normal total prior to the depression.

Expenditures of more than $32,000,000,000 in four years as against receipts of only about $16,000,000,000 means that the New Deal pays out $2 for every $1 taken in

The New Deal while pretending to the people that it is financing its expenditures by "soaking-the-rich" has actually shifted a greater part of the tax burden to miscellaneous taxes—many of them concealed—which are paid by the general consuming public.

**Those New Post-offices.**

Woodford County, Illinois, is aroused over the determination of the Postoffice Department to build a $75,000 postoffice in the town of Eureka Newspapers in the county protest that Eurkea now has the best postoffice building in Woodford county, which was built only a few years ago The Editor of the County Journal urges that the money be spent on a sewage system, which is needed, and which would give employment opportunities, also needed At last reports the protests had received no official attention.

### COL. FRANK KNOX

Colonel Knox, Republican candidate for vice president, will take an active part in the coming campaign He plans to speak in all parts of the United States.

# Wheat Imports Jump Rapidly

## United States Now Buys 40 Million Bushels From Other Nations.

By FRANK RIDGWAY

Gears of international trade machinery have been thrown in reverse to the extent that the United States is today the world's largest wheat importer, with the single exception of Great Britain, including North Ireland. In that regrettable position this nation has imported from foreign countries more than 40 million bushels of wheat within the past year

For at least 70 years, this country had been a net exporter of wheat. A dozen years ago, farmers bragged about selling to foreign countries more than 259 million bushels of wheat in one year, exceeding the exports of any other country in the world. Today, they are forced to stand by and watch foreign growers sell wheat to America's customers abroad. They also are supplying a large part of the market here at home.

**Government Tinkering**

This revolutionary change has been brought about not only by drouths, but also by government tinkering with production and foreign trade policies. Had there been no government meddling, our growers would have had more wheat to sell during the next 12 months when prices are expected to be higher than they have been for several years.

After three years experience under a crop and livestock production program dictated to them by officials of a centralized government, many practical farmers feel that they would have done a better job acting individually They must pay their share of the New Deal dole money sent out to individual farmers for reducing their production which has contributed to the present predicament.

Farmers had been told by political planners that the reduced production of farm products, brought about by adverse weather conditions and by the Agricultural Adjustment Administration program, had been good for them. As they now stand looking backward, each farmer is better able to appraise for himself what the drouth and the Agricultural Adjustment Administration did for him and decide as an individual whether it has been good or bad.

**Pay Higher Prices**

Producers, working under various handicaps, are now threshing a wheat crop estimated to be approximately 638 million bushels, more than 145 million bushels less than the five-year average from 1929 to 1933. It will again be necessary for the United States to bring in large quantities of hard wheat to blend with soft wheat during the next year. Our millers will be forced to pay a higher price plus 42 cents a bushel duty because Canada's wheat crop is short.

When the wheat drills start this fall, many United States growers are expected to make their own decisions as to the number of acres they will plant and encourage their neighbors to do likewise.

### Lincoln, Landon Have Same Initials

Mrs. Wilma D. Hoyal, assistant chairman of the Republican National Committee, isn't superstitious, but she points out that Abe Lincoln and Alf Landon have the same initials

"Abe Lincoln," says Mrs Hoyal, "brought our country through its greatest crisis in the 19th century. If there is any significance in this repetition, Alf Landon surely will be elected to do the same for us in the 20th century."

### HOUSE BURNED TO GROUND THIS AFTERNOON

The house occupied by the Alfred Carpenter family on the Art Johnson farm burned to the ground late this afternoon

No one was at home at the time and everything in the house was consumed by the flames The cause of the fire is not known

Mr and Mrs Don Christiance and daughter, Phyllis, left Tuesday with his parents from Thornton, for a two weeks vacation a the home of his sister in Colorado Frances Hart of Clear Lake is in charge of the barber shop during Mr Christiance's absence

**Will Build New Silo**

A Redfield brick silo, 14x36 will be built at the Mrs Eelko Buss' farm soon by the Northern Lumber Co The new silo will fill a long felt need and will greatly improve this good farm

### LATE CUTTING MAY RUIN ALFALFA FOR NEXT YEAR

Shall I make a third cutting of alfalfa? is a question which many farmers have been pondering recently

Alfalfa should preferably not be cut after Sept 1 and in no event should it be cut later than the middle of September Many a farmer has ruined his stand of alfalfa by cutting off too late in the fall A heavy growth carried into the winter usually more than pays for itself by the larger production the following year.

Because of the drouth, many farmers were late in making their second cutting of alfalfa this year They were waiting for rain and for the plants to grow a little taller Many of those who made a second cutting late are now puzzled about whether they can take off a third cutting without hurting the stand

Either the third cutting must be taken off at once or else not at all if the field is to be left down another year

Mettler—I see Milt Fall is all set for his fishing trip

Dowell How do you know?

Mettler I saw him buying an enlarging device for his kodak.


THE NEW

**ilos**

AT
T SCHOENWETTER'S
ERNEST HELPS'
M. JURGEMEYER'S

Prompt Delivery
Buy Them From

**. M. Pedelty**

Phone 2311
. Del. Mason City

**We still nsist**

S TIME TO PUT IN
AT LEAST A PART
OUR NEXT WINTER'S
SUPPLY OF COAL.

**Klemme Co-Operative Grain Co.**

FELCO

N IT'S FALL IN IOWAY—IT'S

**sh-Kosh B'Gosh Time!**

When it's Fall in good Old Ioway, then it's time to buy lls and jackets that "can take it" OSH-KOSH OVERALLS JACKETS are "built" of the strongest pre-shrunk materi- hat modern methods can devise OSH-KOSH OVERALLS JACKETS are built with plenty of room to spare, there is ripping anywhere

OSH-KOSH OVERALLS and JACKETS cost no more, wear longer and can stand the racket Sold exclusively in me by us

**ut Your Hog Feed Bill as Much as 40%**

and help keep your hogs free from worms

You can produce pork with International Sugared Hog Feed for about 40% less than you can—feeding corn alone. A hog needs from a third to a half less corn when fed on International.

The molasses content acts as a tonic, appetizer and fattener —helps keep hogs free from worms—and cuts down the feeding period from 30 to 60 days.

International Sugared Hog Feed is scientifically blended at the mill so that it contains the essential health ingredients a hog needs. That's why it has been the choice of successful hog raisers throughout the middlewest for many years.

It will pay you to see us today!

YOUR SCHOOL LUNCHES . . . .

Country students will find just the things here for them h box Lay in a supply of our Sandwich Meats, Cookies, erves. Etc. We feature a complete line of School Supplies.

CELEBRATE IN KLEMME
OCTOBER 2 And 3

**Klemme Food Market**

ONARCH FINER FOODS" KLEMME, IOWA

**W. D. DALY**
ATTORNEY-AT-LAW
First Door South of Postoffice
Phone 140—Garner

**SHOP IN GARNER**
FOR THE THINGS YOU CAN NOT GET AT HOME

**NORGE**
**Rollator Refrigerator**

Monthly savings as reported by Norge owners amount to as much as $11 a month. Why put off your enjoyment of this luxury that saves so much more than it costs? Come in and get the facts

Choose the Refrigerator with the Press Action Lazilatch; Combination Bottle and Dairy Rack; Sliding Utility Basket; Adjustable Shelf, Improved Automatic Flood Light, Closely Spaced Shelf Bars; Almost Everlasting Rollator Compressor; Many other improvements and refinements.

**Shannon-Bohn, Inc.**

Frank Senneff F.E. Blackstone
Senneff & Blackstone
LAWYERS
Garner Iowa

C. R. SWEIGARD
Notary Public
General Insurance
Phone 78 Garner

**Straw Hats**

When your hat becomes soiled and dirty, send it to us for cleaning. It will look like new when we get through with it. Have your caps and ties cleaned here.

**Modern Cleaners**
Chris J. Johansen, Prop.

**SCHOOL TOGS**

Say, Fellows! We are showing a nice line of "School Togs". For those sporty shirts, latest in Sweaters and School Trousers See Us! We have a nice line of Oxfords, Sox, Ties, Caps and Hats See us for your Athletic needs.

**WILLE'S**
CLOTHING AND SHOES GARNER, IOWA

MAGICLEAN
"SUPER-CLEANING THAT RESTORES BEAUTY TO CLOTHES"

Now is the time to have your Fur Coats cleaned, repaired, relined, remodeled and demothed Bring them in now and have ready when you need them.

Super Cleaning and Alterations Our Specialty

GARNER DRESS CLUB

GAS And ELECTRIC
**Wash Machines**

Electric Irons, Wash Tubs, Copper Boilers, Clothes Baskets, Ironing Boards, Clothes Lines and Pins.

BICYCLES
Get our prices on Bikes!

**Coast-To-Coast Store**
Kerr & Steinberg, Owners

**School Girls STOP HERE**

School Girls will be pleased with the things we are featuring for SCHOOL WEAR Shop here for your LINGERIE and FINE HOSIERY at prices you can afford to pay. You will like the SPORT WEAR we have just received. And if it's OXFORDS you want, don't fail to see our new numbers for fall,

**C. H. SCHISSEL, Dry Goods**

**Oldsmobile....**

"RIDES LIKE A MILLION"

Compre OLDSMOBILE with other cars of similar price and you realize there are many definite reasons why OLDSMOBILE "rides like a million" the car with the modern fine car features. Before you buy get double proof. Drive! Compare!

**GARNER MOTOR SALES**

# Washington Digest

National Topics Interpreted
by William Bruckart

National Press Building Washington, D. C.

Washington.—President Roosevelt has come out again with a statement that the burden of taxes is regrettable and that there must be no new levies nor tax increase by the next congress. He chose to get his views to the public by staging a conference at the White House the other day when he summoned Chairman Harrison of the senate finance committee and Chairman Doughton of the house ways and means committee for a breakfast meeting to discuss the subject. He followed this almost too quickly by releasing a statement, a letter from Secretary Morgenthau that substantiated the spoken word of his two congressional leaders.

***No New Tax Levies***

But somehow the word from the White House prompted many observers here to pick flaws in the pronouncement; they began at once to find several places in the new picture that appeared to have been smeared over by the paint brush, and, in addition, there was a sudden yelp from the Republican national committee which did not help Mr. Roosevelt's plans to show the country that the tax burden had reached its peak.

The Republicans were quite harsh because they called attention to the fact that Mr. Roosevelt on three previous occasions had assured the country there would be no new taxes, and that in each instance new tax legislation somehow or other had been enacted by congress.

Aside from the presidential declaration that there would be no new taxes nor increases in the present levies and that there would be a study of the general tax structure, the President made the point through Secretary Morgenthau's letter that there were a good many hundred millions in "recoverable assets." He also urged upon the country that business has improved so rapidly that additional federal income may be expected from the present tax rates. This latter, of course, is true providing business holds its own or moves to higher levels but it is with respect to the recoverable assets that many questions now are being asked. For the sake of clarity, it may be explained that the recoverable assets to which Mr. Roosevelt referred consisted of the loans of federal money by the various emergency agencies for relief and recovery purposes. There are the millions loaned by the Reconstruction Finance corporation; the equally large amounts loaned by the Works Progress administration and the Public Works administration to states, counties and cities for relief or for job-making construction. In addition, there are loans by the Home Owners' Loan corporation, the Federal Farm Credit administration, loans for crop production, for marketing and countless other types. These are all carried on the books as recoverable assets and their total may amount to as much as $8,000,000,000.

The policy of the New Deal administration is to consider these at their face value. It is the claim of the White House consistently that these loans will be repaid and that they can be used to retire an equal amount of the national debt, which, indeed, is true if the loans ever are repaid.

So, whenever the New Deal is called on to defend itself against charges of imposing a gigantic burden of tax or an equally gigantic burden of public debt, its spokesmen attempt to demonstrate that the public debt figure as well as the taxes must be considered in their relationship to these recoverable assets.

To explain the Roosevelt position further, one may recall that a month ago when the public debt reached the staggering total of $33,779,000,000 the Treasury secretary contended in a public statement that against this sum there should be offset the cash assets in the general fund of the Treasury, then totaling $2,681,000,000 and the $2,000,000,000 of gold that is sterilized in what is known as the exchange sterilization fund.

"In addition," Mr. Morgenthau added in his statement, "we have certain assets representing obligations due us upon which the Treasury will realize cash and which will ultimately be available for debt retirement. These recoverable assets—millions to home owners, to farmers, to railways, to banks and insurance companies, to states, and cities—now total more than $4,000,000,000. These three items—cash on hand, stabilization fund and recoverable loans—provide an offset of $8,750,000,000 to the $33,779,000,000 public debt."

It thus is made to appear directly in issue how completely the Roosevelt administration calculates using these recoverable assets in retiring the public debt. Having gone so thoroughly on record, it is difficult to see how there could have been such a mistake made as developed from the White House conference on taxes. I refer to the inclusion in Secretary Morgenthau's letter of a reference to the recoverable assets as one of the reasons why no new taxes will not have to be levied. Some critics have stated boldly that the White House statements on the recoverable assets cannot be justified. Their assertion is that if the Treasury properly included recoverable assets as a thing to be used in offsetting the public debt, then by the same token those recoverable assets, or repayments of them, cannot be used to reduce the tax burden. In other words, the money represented by those assets cannot be spent in two different ways. Either it must be used to retire public debt or it must be used for current spending by the administration. It seems to be simply a refusal to believe the old adage that you cannot have your cake and eat it too.

If I should attempt to analyze the situation in the light of a personal equation I think I might properly say that if I loaned $500 to a friend and at the same time if I borrowed $500 from a bank, I might properly say the $500 loaned to the friend could be used to pay off the bank loan. So far, so good. But if the friend repaid $250 to me and I spent that $250 and had no other resources, I can't quite figure out how I would pay the bank the $500 I had borrowed from that institution.

Although perhaps my worries as an individual about government policies may not be very important because I am just one individual, I entertain considerable fear about those recoverable assets in another respect. For some reason—and I think I can state it—I doubt that a very large portion of those recoverable assets ever will be collected. I have a hunch that in the next fifteen or twenty years the bulk of those debts which the Roosevelt administration counts as repayable will be cancelled or defaulted. In either event, I think I see how politics is going to play an important part and I am convinced further that Mr. Morgenthau and Mr. Roosevelt as well, if he shares Mr. Morgenthau's belief, is overlooking that very vital influence when he holds these loans as likely to be repaid.

* * *

***Default Likely***

I recall that the late Albert C. Ritchie, four times a Democratic governor of Maryland, predicted that the money loaned for the various purposes outlined above, would never be paid back. Indeed, Governor Ritchie, who was a very practical man and who thoroughly disliked deluding himself, used the word "repudiation" in connection with these debts. He said they would be handled just like the $11,000,000,000 of war loans made to European nations.

It is a noble thought, of course, that the loans will be repaid, yet it is quite apparent that a cancellation drive is already under way. I think most of those who do me the honor to read my column will recall that more than a year ago I directed their attention to the reduction in interest rates which congress had ordered on many of the loans. That is simply the first step. Cancellation proposals, undisguised, are bound to follow.

Unless I am mistaken, the astute Jesse Jones, chairman of the Reconstruction Finance corporation and a man who never kids himself, already has kissed good-by to many of the millions that have been loaned by his agency. Of course, the Reconstruction Finance corporation carries those loans on its books and counts them still as valid. But I am of the opinion that Mr. Jones probably regards those items as dead debts.

But to go further with the idea of cancellation, it takes no stretch of the imagination to say that the Home Owners' Loan corporation, for example, will soon have a good many thousand foreclosed properties on its hands. It takes no more imagination to say that politicians who have ridden into office with promises to help those people whose homes have been foreclosed will carry out their promises by further voting interest reduction or curtailment of principal.

A more striking illustration, it seems to me, can be found in the case of the loans to states, cities and towns. Who among the politicians is going to have the courage to resist the tumult and the voting of their constituents to avoid increase in their local taxes when they call for cancellation of the loans?

While the bonus for the ex-service men is a dead issue, every one knows how representatives and senators capitulated to the demands of the veterans' lobby. Picture for yourself, if you will, how much stronger the demand will be when a whole community sets up a howl to have the funds it has borrowed from the federal government finally declared to have been just a gift and not a loan.

© Western Newspaper Union.

# Floyd Gibbons Adventurers' Club Hello Everybody!

*"Hand-Made Inferno"*

**By FLOYD GIBBONS**
**Famous Headline Hunter**

GATHER 'round the soda fountain, boys and girls. Mike Foley is standing treat. Mike lives at Jackson Heights, N. Y., and he's going to treat us to a swell yarn.

Mike's an old hand at this treating business. He was doing it professionally as far back as June, 1884—the month and year in which he had his big adventure.

**But don't get the idea that Mike went around handing out ten-cent cigars like a guy that's trying to be elected alderman. Not on your life. Mike was an OIL treater—one of the lads who processed kerosene so it could be burned in lamps. And a mighty dangerous job that was, too.**

Mike worked for the Standard Oil company at a big refinery and storage yard that was then located in Long Island City.

### Lightning Strikes Huge Oil Tank!

The tanks in which the oil was treated, and on which Mike worked, were huge affairs twenty feet in diameter and thirty or more feet high. You got to the top of them by wooden stairways. And up the side of each tank ran a pair of six-inch pipes that carried the chemicals with which the oil was treated.

**Well sir, to get down to the story, Mike Foley was up on the top of one of the big tanks giving its contents a good, thorough treating. Part of that job consisted of blowing compressed air through the oil, and that was often a messy procedure. Oil would slop over the side of the tank and saturate the wooden staircase. That was not only messy, but dangerous—as subsequent events amply demonstrated.**

A thunderstorm was brewing while Mike was inside, under cover of the tank's sheltering top. The storm broke, about quarter after two in the afternoon, and about two-thirty he heard a loud crack. Lightning! It had struck the tank.

### Mike Moves Swiftly to Close Trap Doors.

Mike's two bosses had gone to the office to give in their reports. Mike was all alone in the tank, so it was up to him. He ran out from under

**The Whole Stair Was a Raging Inferno of Fire.**

the shelter-roof to see what had happened. The lightning had struck all right. The oil-soaked, wooden stairs were on fire. The blaze, starting apparently from the top, had spread down four or five steps by the time Mike got there.

**There was one thing that had to be done, then—done mighty quickly, too. Around the top of the tank were five trap doors, wide open to let out the gases that formed in the tank during treatments. Those doors had to be closed before the fire got through them and the whole tank went up in flames.**

Mike dashed for the doors. He got one closed—then another. At that point he turned and took a look at the burning stairway. The flames had spread down four or five more steps. The fire was blazing with even greater fury.

### Casabianca Really Had Nothing on Mike

And that wasn't all that was worrying Mike, either. Any minute now—doors or no doors—the tank might take fire and go up with a big WHOOSH! And where would that leave Mike? Not much of anywhere, to tell the truth about it. Just let that tank get going good, and Mike would be trapped. There wouldn't be much left of him but a few cinders when it was all over.

**The thought put new energy into him. He got the next three doors closed in jig time. And then he went back to the stairway that was his only avenue of escape. But when Mike got to the stairway, he stopped. No use trying to get down there. Not only the whole stair, but likewise the platform leading to it, was a raging inferno of flame. The timbers that supported it had been eaten through by the blaze. If Mike wasn't burned to death on the way down, he'd be killed in a fall when the weakened supports broke and sent him crashing to earth.**

"So there I stood," says Mike, "forty-five feet from the ground, like young Casabianca—the boy who stood on the burning deck. A crowd had gathered down below, and about eight hundred men who worked in the loading sheds near the dock were yelling to me to jump. I didn't want to do that—it would have been almost as bad as burning to death. Still, I couldn't stay up there, either. Most any minute that tank might go up with a roar—and take me along with it."

### Mike Was a Good Hand on the Flying Rings.

It looked pretty bad for Mike—but he still had a trick or two up his sleeve. "At that time," he says, "I was a member of the Star Athletic club of Long Island City, and I was pretty good on the flying rings. So I swung over the edge of the platform."

**What followed after that brought gasps from the men down below. Like a circus acrobat, high overhead, he began swinging himself along on the braces that held the platform up. He had traveled eight or ten feet around the side of the tank before the spectators saw what he was aiming at. Then they set up a cheer as Mike reached one of the six-inch pipes that ran down the side of the tank and began sliding to safety.**

"That pipe was so close to the tank," says Mike, "that I couldn't put my legs around it. I had to grip it with my knees and slide down in jerks about two inches at a time. But I got down all right except for some the ones I was wearing. They were ruined."

©—WNU Service.

**Prescott's Writings**

William Hickling Prescott was born in Salem, Mass., in 1796, where he continued to live during the years he won his fame. He wrote 16 thick volumes which are classics without reading a word of them. One eye was destroyed, another made useless, by a schoolfellow's prank when he was 16 and a freshman at Harvard Nevertheless he completed college and chose to make history a profession Assistants read to him six hours a day the vast sources of material which he assimilated—memorizing as much as 50 pages of printed matter at a time and dictated into enduring accounts of Spanish conquest in the Americas His first volume was completed a century ago.

**Helgoland, Germany**

Helgoland, Germany, takes its name, Holyland, from having been a center of Christian activity in the seventh century, but it later fell into evil ways as a haven for pirate bands that ravaged the Hanseatic merchant traffic of the North Sea. To this Hamburg put a stop, joining the island to the neighboring Schleswig, whence it passed to Denmark and finally to England about the beginning of the last century. The trading of Helgoland to Germany for the island of Zanzibar off the African coast brought on a storm of popular protest in both countries. In England, the transaction was explained as the wish of Queen Victoria to grant a favor to her nephew, the young Emperor William.

# BRISBANE THIS WEEK

Spenders of Yesteryear Gone With Their Billions
Paris Hotels Empty
England Learns Also

Europe learns that political experiments cost money. England decided to prevent Mussolini taking Ethiopia, camping along the imperial British highway, and controlling Lake Tana, source of Nile water. The attempt failed. England backed out of that situation, hastily, after her war department had assured our so-called war department in Washington that Mussolini could not possibly conquer Ethiopia in less than three years, probably not at all.

**Arthur Brisbane**

When the dust had settled and England, with her chicken-feed assortment of 51 league nations, had apologized to Mussolini and tossed Haile Selassie into the waste-basket, England found her foreign commerce much damaged. She had missed Mussolini, and shot herself in the pocketbook.

For a little while she will copy Job: "I will lay mine hand upon my mouth. Once I have spoken . . . yea twice, but I will proceed no further."

---

Paris, which is France, decided to sing and dance a new carmagnole with Russian dressing; clenched fists raised in air a la Russe; red flag waving; the doleful strains of the Communist hymn, l'Internationale, and its Communist injunction, "Arise, ye prisoners of starvation," excellently sung from the Arc de Triomphe to the Place de la Bastille.

You can hardly imagine what fire, fury and enthusiasm thousands of young and old French gentlemen put into that hymn, although many of them showed few outward signs of starvation.

---

There were, and are, manifestations everywhere. Now in the chamber of deputies, Monsieur Gaston Gerard, practical French statesman, asks, "What has become of our foreign tourists and their spending money?"

---

M. Gerard tells the deputies something must be done. In 1927, 2,125,000 foreigners from all over the world visited France, spending much money. Visitors now number only 700,000; as a rule with little money to spend—oysters containing no pearl; many that come to help sing l'Internationale bring no money.

---

Foreign visitors, says M. Gerard, used to give highly paid employment to half a million French men and women; spent 500,000,000 francs for French railroad and steamship tickets; scattered throughout France from 12 to 15 thousand millions of francs.

Fifteen billions, even in francs, are "real money" here. M. Gerard tells the chamber French prices are too high. There is something in that, with the four-cent franc costing six to seven cents in the United States—a comic-opera situation, considering the relative wealth of the two nations.

M. Gerard thinks there should be some cabinet official to look after foreigners, with better propaganda and fewer vexatious taxes on foreigners; there is nothing in that.

Foreigners do not voluntarily travel and spend money where they feel they are not wanted. The cosmopolitan, educated Frenchman is as polite and hospitable as ever, but ask him what sort of reception the crowd gives to the foreigner, British especially. It offends the British ear to hear A bas les Anglis!—"Down with the British!"

An innocent American, in an innocent average American automobile, sallied forth on July 14 to help France celebrate the destruction of the Bastille, and perhaps give a few feeble cheers for Lafayette, or Woodrow Wilson, or somebody.

Great crowd in the Champs Elysees, especially around the innocent American car, with new paint, shiny chromium and several cylinders. A polite policeman says monsieur should know better than to appear in a car of "grand luxury" on such a day. Such luxury cars you may see by the thousands and millions on American roads.

---

Nothing happens to the car of grand luxury; it crosses the Avenue of the Champs Elysees, about 300 feet, in less than twenty minutes. The French, newly self-identified as "prisoners of starvation," are interested in the auto American, which is careful not to bump anybody.

The bourgeois, the "rich," an extinct species, although it does not yet know it, are nervous. In a vague way they feel that they are held responsible for all those "prisoners of starvation," with their strong voices, deep chests, powerful fists and pink complexions.

© King Features Syndicate, Inc.
WNU Service.

## Foreign Words and Phrases

A posteriori. (L.) From which follows, from effe cause.

Au jour le jour. (F.) hand to mouth.

Battre la campagne. (F. scour the country; to go fool's errand.

Ca m'est egal. (F.) It the same to me.

De profundis. (L.) Out depths.

En grande tenue. (F.) dress.

Faire la noce. (F.) To h gay time; to make a night

Gluckliche Reise. (Ger. pleasant voyage; bon voya

Hic jacet. (L.) Here lies; of a deceased person.

Ipse dixit. (L.) He hi said it; a dogmatic assertio

J'y suis, j'y reste. (F.) I am, here I stay.—Attribut Marshall McMahon in Crimean Redan.

## 45-Foot Tide

The largest known periodic in the Atlantic ocean and i world as a whole aoour in Basin, Bay of Fundy, Nova S where a mean range of 4 and a spring range of 45 feet been reported.

5¢ AND 10¢ JA
THE 10¢ SIZE CONTAINS 3½ TIMES AS M
AS THE 5¢ SIZE - WHY PAY MOR
MOROLIN
SNOW WHITE PETROLEUM J

**Your Choice**

Speak fitly, or be silent w —Geo. Herbert.

I saved '89.
EVERYBODY LIKE
MY watermelon pickl

CAN YOUR OW
FRUIT AT HOM
Save money

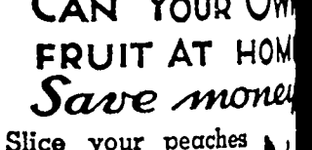

Slice your peaches or halve them . . . all the family will like them . . . put 'em up in Kerr Jars.

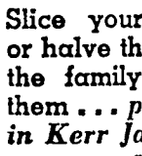

Never saw an yet who didn't fruits for pies, preserves . . . cious in the winter . . . they quickly canned when you Kerr "Self-sealing" Caps.

Save Money! Can at Hom

Oh! boy . . . corn on the cob in winter . . . easily canned in Kerr Wide-mouth Mason Jars.

Kerr Mason Caps Fit Any Mason Jar!



Can peas, beans corn with no loss spoilage . . . use Caps. Recipes

Time Tables (You'll like 'em

"3 demons" of canning: Peas, Beans and Corn—

Get the Kerr Recipes . . .
SAVE MONEY . . . Can F

Peaches
Apricots
Tomatoes
Peas—
Canned
Easily
Quickly

Kerr Mason Jar Co.
631 Title Insurance Bldg., Los An
Calif., or 631 Main, Sand Springs,
★"Watermelon pickle recipe"
"3 Demons Recipe" (Peas, Beans, Co
Sample Cap (fits ANY Mason Jar)
Name.....
Address.....

# The GRAPHIC BIBLE

By LEWIS BROWNE

©McClure Newspaper Syndicate. WNU Service.

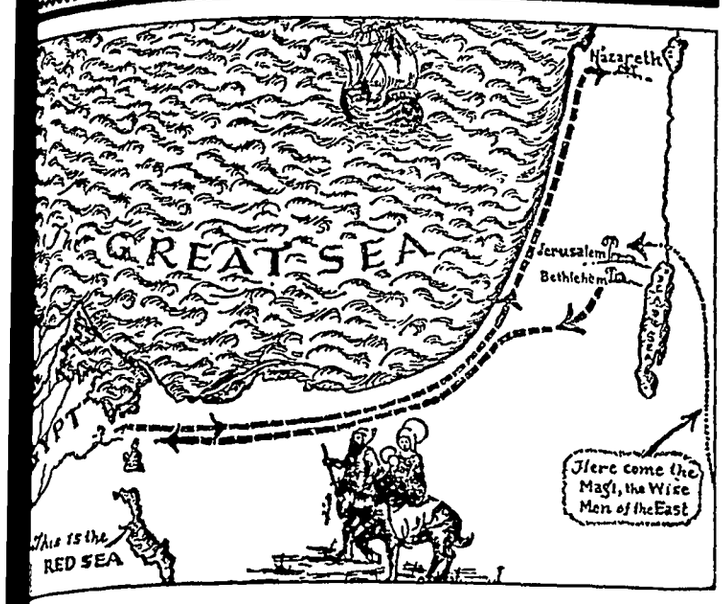


**n and Jesus Are Born**

AME to pass toward the end he reign of Herod that there ed in the city of Hebron, or haps in the nearby village , a priest named Zacharias. the custom in Israel among n of his sacred profession, ias had a wife, Elizabeth. s also of the priestly family. ere aged folk, and very hum- poor; but they were pious ntented for all that. Indeed, nly sorrow was occasioned fact that they had no child. ne day, when Zacharias was ring at the golden altar in mple at Jerusalem, an angel o him and announced that ret prayers to God had been and his wife was about to child. Zacharias was natur- nazed, for he was already a ll of years. In his incredul- asked for some assurance of omised blessing, whereupon el declared that the priest, e of his unbelief, would re- dumb till the day that the as born

oon as his act of service at mple was ended, Zacharias, mb as well as aged, returned home And behold, it came just as the angel had prom- and Zacharias' wife, Eliza- conceived and became with

months after he appeared to ias in the Temple, the same ame to Nazareth, a remote in the hills of Galilee, and ppeared unto a lowly virgin Miriam, or Mary. This woman was betrothed to a rpenter at Nazareth named , and she was much astound- arn that, though she was not rried, she was about to be- a mother. The Holy Ghost ught her out and found her of bearing a child who grow to be the Redeemer of rld, and would be known as nu (or Jeshua), which means the Savior "

this Mary was a kinswoman zabeth, and, having heard of iracle that had occurred to ed woman, she made haste to to Judea to confer with her. remained some three months Elizabeth, and then returned areth But when Joseph, the ter to whom Mary was be- d, saw that she was with he determined to cast her off. s a kindly man, and did not to report the girl to the au- es; but he refused to con- marrying her now, for he be- she had sinned. Before he take any action, however, he as visited by an angel and ssured that the child Mary bout to bear had been con- through the operation not of but of the Holy Ghost. So h no longer hesitated, but htway took Mary to wife.

nwhile the event announced aged Zacharias in the Tem- as fulfilled and Elizabeth bore n-child She named him Jo- n, that is, "God is gracious," n accordance with the Greek n of the day, the child was as John And that child grew a prophet Having been ded- to God's service as a Naza- he never touched wine or drink, and denied himself all pleasures of ordinary life. assumed the garb of the an- holy men, wore a robe of 's hair fastened around the by a leather girdle, and ate s, wild honey, and other such foods.

ordmg to the Bible, it came s at about the time when John born that the Roman emperor d a decree ordering all his cts in Palestine to go up to the l to be registered in the cen- This decree compelled Joseph his wife Mary to leave their in Nazareth and travel to just when she was about to her child. One night they got r as the village of Bethlehem, found the tavern there so ded with travelers that they compelled to seek shelter in table among the cattle and the s of burden. And behold, in the stable the pangs came Mary, and she bore her child pping him in swaddling clothes laid him in a manger by her And thus was Jesus ushered the world of men.

w Joseph and Mary were strict and naturally enough they felt it incumbent upon them to rear their child according to the Holy Law. When the infant was eight days old he was circumcised and given the Hebrew name of Jeshua, which in Greek was Jesus And on the fortieth day Mary repaired to the Temple and, in accordance with the Jewish custom, presented her offering of purification She brought her little one with her on that journey, and she marveled much to see an aged man named Symeon, and a prophetess named Anna, recognize the holy child and openly declare him to be none other than the promised Messiah of Israel.

**The Flight to Egypt**

SOON after the holy family left Jerusalem and returned to their lodging place at Bethlehem, certain Magi or Wise Men from Persia came to the capital and began to inquire where they could find him that was born King of the Jews. They declared they had seen his star in the East and had come expressly to worship him But when King Herod heard of this, he was filled with alarm, for he had no desire to lose his throne By means of a low stratagem he discovered where the infant lay, and at once he began to plot to destroy him. But Joseph was forewarned in a dream, and just in time he took his wife and the child and fled with them across the wilderness to Egypt. And only when Herod died did the holy family return to Palestine. Joseph brought his wife and child to Nazareth and once more took up his work there as a carpenter.

The village of Nazareth was very small; indeed it was so obscure that it never once receives mention in the Old Testament. But though small, it lay in the very heart of Lower Galilee, and therefore was far from secluded. Not far away from it were the great highways radiating in all directions, and because of these highways Nazareth lay open to all the many influences coming from the cities and lands of the East and West.

Galilee had once been a place inhabited largely by half-breed Jews, but from the time of the Maccabees it became a center of the most intense Jewish patriotism The people there were not as well educated as those in Jerusalem, but for all that they were not lacking in extreme devotion to God and fervent faith that very soon he would send the Messiah to rescue them from the talons of Rome. Indeed, the spirit of rebellion against Rome was fiercer in Galilee than almost anywhere else in Palestine.

About an hour's walk from Nazareth lay the important city of Sepphoris, and we know from history that this was for a time a stronghold of the revolutionists. All around Nazareth there were other cities and villages where the spark of rebellion lay always ready to be fanned. And from this we can imagine what must have been one of the great influences in the early life of Jesus. In the alleyways of Nazareth he must have heard constant talk of the wickedness of the Roman oppressor, and in the synagogue his ears must have been filled with repeated prayers for the coming of a Redeemer.

For the Jews were convinced that the intolerable evil could not last much longer. Of old the prophets had taught them that a day of release must come, a day wherein their God would send them a wondrous leader, a Messiah—that is, an "Anointed One"—who would miraculously overthrow the hated enemy and then reign in peace forevermore.

And the more horrible the persecutions, the nearer seemed the advent of this Anointed One. Each day was thought to be the very last, and every hour the people pricked up their ears for the sound of the Messiah's trumpet. And it was in such an atmosphere that the child Jesus grew to boyhood.

**Sun Hatches Snake Eggs**

Not all snakes lay eggs. A large number of species bring forth their young alive. Some snakes, such as rock pythons, hatch their eggs with the heat of their own bodies, but the majority of reptiles leave that tedious task to the sun. Others bury their eggs in rotting vegetation where the heat produced by decomposition does the trick

# "The Man Who-O-O"

Tales and Traditions from American Political History

BY FRANK E. HAGEN AND ELMO SCOTT WATSON

**THE BIG SHOW COSTS**

SOME presidential candidates are wafted into office on a cloud of smoke while the aspirations of others are dashed to oblivion by the same breeze.

All of which is by way of saying that the cigar-making industry is due for a boom, now that a presidential election year is with us. As far back as 1888 when Harrison was elected the astounding number of 100,000,000 more cigars were manufactured than the preceding year. By 1920 and its increased population the boost in cigar making for the presidential year came to the tidy total of $20,000,000 above that of 1919.

The astonishing thing about the big, countrywide show of an election is that the Havana filler the politician stuffs into your mouth is merely an item in the whole campaign and election costs. The latter, it has been estimated by competent and conservative observers, reaches $40,000,000.

In addition to that huge sum there are other millions impossible to compute

Out of all this spending it is perhaps fortunate for the American public that usually more good than merely the choosing of a President is the result.

For one thing, hundreds of thousands of persons are employed—not the least of them being newspaper workers who figure briefly but actively in compiling election returns.

In Chicago, for example, the business of collecting returns is in the hands of the police. An officer visits each precinct, obtains two results of the vote. One of these he speeds to the board of election commissioners, the other to the City News Bureau which has moved bodily into Chicago's council chambers for the evening.

Rents are paid out for organization quarters, down to the smallest precinct; spellbinders are employed, with all expenses paid; bands are hired; banquets are spread . . . and the politicians pass out cigars.

Did we say $40,000,000 expense? Well, it's a conservative estimate, anyway.

**CROPS AND ELECTIONS**

IF THE Democratic party is dubious about the 1936 election it may be because of the drought.

History of our political campaigns indicates that the size of crops has an important bearing on national elections. In other words, if there be a scarcity of farm products, the party in power is turned out of office.

None can say that this is an infallible rule, yet there are notable periods and events which tend to prove its truth. A seven years' drought, for example, starting in 1833, is the first widespread destruction of crops of which there is record. At the end of it, Martin Van Buren was voted out of office and the Whigs came in with a great show of strength.

A second drought occurred shortly before the Civil war, but the latter event dominated, of course, every trend of political development for that period. In 1874 there was a large Republican majority in the lower branch of congress . . . but there had been drought years immediately preceding, and Democratic congressmen were elected in droves.

Beginning in 1887, ten years showed a deficiency of rainfall and crops naturally suffered. It was during this period, perhaps more than in any other, that the American voter practiced assiduously his right to vote parties in and out of power.

Conditions may be changed today. The Democratic party, which happens to be in the saddle, has survived one of the country's worst crop years, 1934. There are political observers who assert that we are too much an industrial nation today for Old Man Weather to lay such a heavy hand on political fortunes.

Only time will tell if this estimate of the situation is correct. When this is written, however, indications point clearly that burning, dry winds have destroyed a large part of the spring wheat crop in the Dakotas and Montana.

Industrial nation or not, it is at least an even bet that when the campaign warms up particular attention will be paid to those three states by Messrs. Hamilton and Farley—not to mention Congressman Lemke, who hails from that area himself.

© Western Newspaper Union.

**Occupants of the Mayflower**

The occupations of the Mayflower passengers included the following: Merchant, steward-servant, servant-man, servant-boy, ladies' maid, bound-boy, printer and publisher, physician, jailer, tradesman, wool carder, farmer, lay reader, silk worker, husbandman, carpenter, cooper, seaman. Some were at some time teachers, accountants, linquists, writers, etc. Some had formerly practiced handicrafts.

# Solving Midseason Dress Problem

By CHERIE NICHOLAS

WHEN summer clothes begin to take on a jaded and somewhat worse-for-wear "has been" air, and you are loath to force the season by donning advance fall fashions before the psychological moment arrives, then what? Aye, that's the problem that has destroyed perfectly good dispositions and peace of mind of the fair sex throughout decades and decades of time.

However, we are not going to be tantalized and tormented with such momentous worries this midseason, for good news concerning this question is winging its way fashionward at this very moment. Tidings of great cheer, they are told in terms of dresses and suits tailored of the black or dark-toned silk sheers, nets and laces which have come into favor of late as they never came before. These cool and comfortable dark sheers are a perfect blend from summer to fall. In such you are sure to hold poise and serenity in the assurance that you will be smartly and appropriately costumed all through the prologue which nature and the weatherman play to autumn. In fact, no wardrobe may be said to be complete these days without at least one tailored black or dark sheer in its collection.

Acquire a two-piece gown of black silk marquisette as shown to the left in the illustration and your between-season dress trials will vanish like dew on a sunny morn. In regard to selecting a sheer for dependable wear, perhaps a few words of advice will not come amiss. When you buy, insist on a weave of guaranteed quality. In order to get maximum service and real joy and satisfaction in the costume you rely upon to carry you through the between-season valiantly, the sheer of which it is made should be nothing less than pure silk and fast dye. Perish the thought of a shoddy black that is apt to take on a greenish bilious cast as cheaper blacks in cheaper weaves are wont to do. Buy pure silk and your dress will wear dependably. As to the smart styling of the model pictured, note that it is a tunic costume. Newly arriving fashions verify previous reports that the tunic will continue to be the big idea for fall. The large black buttons that fasten this tunic, also the modish short sleeve and the white jabot, register important fashion details.

Advance fashions tell of the emphasis placed on the princess silhouette for both dresses and coats as the print costume with full-length princess coat of the print in this group demonstrates The print is black and wine on a cream ground. There is increasing interest shown for wine and red shades and they are regarded as color "firsts" for fall and winter. An innovation is the use of velvet revers on coats and jackets after the manner noted in this costume. This coat-dress qualifies admirably as an ideal midsummer costume. Its sheer print guarantees comfort while its modish velvet revers tune to the march of time that leads to fall days.

In the redingote made of fine black lace as portrayed to the right, answer to the midseason dress problem is given in no uncertain terms. A lace redingote such as this may be worn over different dresses converting the simplest frock into a costume of style distinction. For formal wear pose it over a black satin slip. What could make a more charming hostess or dinner gown than the redingote of black lace topping a white cotton pique foundation as here illustrated. The soft pique collar and perky bow lend fetching accents to this costume. You'll love a black lace redingote or jacket over your summer pastel silk crepe frocks. Try out the idea. You will find it well worth while. Separate lace jackets are smart, too, in either black or white.

© Western Newspaper Union.

## TYROLEAN JACKET

By CHERIE NICHOLAS

Here is a little indispensable jacket you will want to wear with your culottes or shorts. It is made of white linen bound in bright colors like copen, red, navy or black with silver buttons. It is colorful and has the decorative buttons because it is of Tyrolean inspiration. Much of the fashionable sportswear this season reflects influence of Austrian peasant dress. The outstanding fashion note of this attractive jacket is the hand-quilted Trapunto design at the neck and on the pockets and sleeves. The vogue for hand-quilting is growing into a most outstanding style movement.

**Why It Is Castile Soap**

Castile soap took its name from Castile, Spain.

## GLACE KID IS NEW FALL GLOVE STYLE

The smartest gloves this fall will be "smooth." There is a definite revival, to quote Vogue, "of the firm, moulded hand," possibly following the moulded silhouette, the moulded bust and moulded hips, which will be featured for fall. As the high style leather of the coming season, Paris is consequently sponsoring thin, supple glace kid. It has always been a standby and favorite, but now it is coming up rapidly in the fashion world.

Since three out of the four gloves Molyneux will show with his collection are glace kid, it goes without saying that the smartest women in Paris and this country will adopt the fashion. Fashions, as a whole, are becoming more and more feminine and the glace glove is but a natural result of that trend. Thin, smooth leather is the most flattering a woman can wear. It outlines the shape of her hand and makes her fingers appear long and slender.

Color is again a dominant note. Colored gloves are not going out of style. On the contrary, the fashion will be harnessed to practical, sensible shades, of which some will become almost staples.

**Prints and Big Hats**

Colorful prints, broad-brimmed hats, and strap pumps with high built-up heels are favorites among outdoor diners at Manhattan's fashionable terrace cafes during the noon hour.

**Choosing Corsages**

A good principle to follow in selecting a corsage or shoulder bouquet is that the large flowers look best on the tall woman, small ones on a short woman.

# A Lovely Frock for Twelves to Twenties

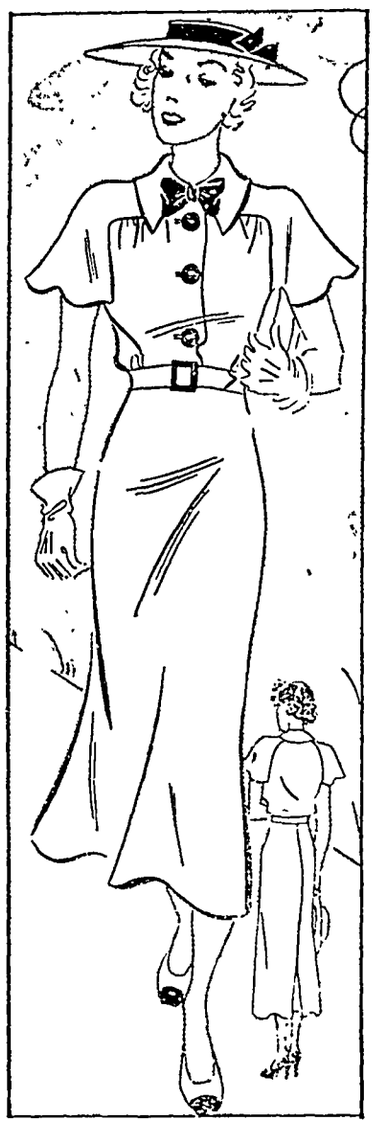

1933-B

Swingin' down the lane with a bit of a zip and a full quota of what it takes, this smartly simple frock goes places without effort—an engagingly youthful and chic affair which can be made in a trice (first cousin to a jiffy) and make you the belle of the campus.

Its simplicity is totally disarming, yet it has all the aplomb of a professor in English — just one of those frocks which can't miss. Delightfully cool and as chipper as a breeze, it requires just seven simple pieces in the making, in any fabric from the A's to the Z's. The yoke and sleeves cut in one and the collar is just long enough to take the prize.

Send for Barbara Bell Pattern No. 1933-B designed for sizes 12, 14, 16, 18 and 20—bust 32 to 38. Size 14 requires 4 yards of 39-inch fabric. Send 15 cents in coins.

Send your order to The Sewing Circle Pattern Dept., 367 W. Adams St., Chicago, Ill.

© Bell Syndicate.—WNU Service.

THE CHOICE OF EXPERTS

★ Like Mrs. Ryncrson, 300 time baking award winner, experts take no chances. They choose CLABBER GIRL!

ONLY 10¢

Your Grocer Has It

CLABBER GIRL Baking Powder


**Above Offense**

When anyone has offended me, I try to raise my soul so high that the offence cannot reach it.—Rene Descartes.


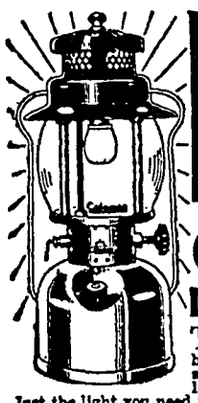

GOOD LIGHT Every Night WITH A Coleman LANTERN

THIS is the little Coleman Lantern with the big brilliance. It lights instantly and is always ready for any lighting job, in any weather. Just the light you need for every outdoor use on the farm, for hunting, fishing, outdoor sports. Has genuine Pyrex bulge-type globe, porcelain ventilator top, nickle-plated fount, built-in pump. Like Coleman Lamps, it makes and burns its own gas from regular gasoline. It's a big value, with years of dependable lighting service, for only $5.95.

SEE YOUR LOCAL DEALER—or write for FREE Folder.

THE COLEMAN LAMP AND STOVE CO. Dept. WU150, Wichita, Kans.; Los Angeles, Calif.; Chicago, Ill.; Philadelphia, Pa. (5150)

Don't be Tormented by ITCHY, BURNING, SKIN Quick unbelievable relief follows the use of Resinol

The members of the Klemme Band gave a towel shower in honor of their director Miss Mildred Johnson The party was given after the concert last Wednesday evening A social time was enjoyed and refreshments were served Miss Johnson announced her approaching marriage to Mr Potter of Mason City


**PAINTING**
MACHINE SPRAYING
INTERIOR DECORATING
**PATET & JOST**
Klemme, Iowa



WHERE
**Photographs**
ARE
SUPREME
**Russell Studio**
Next to J. C. Penney Co.
MASON CITY, IOWA


Visiting pastors at the Klemme Reformed Church Mission Festival were Rev J Gaterman, Plymouth, Wis, Rev Wm Hueneman, Garner, Rev O Poppen Belmond; the Rev D Plessher Kanawha; and Rev H Kruse of the Presbyterian Church at Woden.

FOR SALE—Large bundle clean old newspapers for 5 cents while supply lasts Times Office tc

Mrs J C Thomas and son, Jimmie, and Miss Irene Harms of Eldora were visiting in Klemme Friday morning Jeanne Thada and Marie Stille accompanied them to Doon, Iowa, where Miss Harms will teach in the primary department.

Mr and Mrs. R. A. Jorgenson and son, "Buster," were Mason City visitors Thursday evening The Editor and family had a difficult time getting out of Mason City as the viaducts to the roads south & west of Mason City were flooded There were many cars stranded in the "rivers" about the town By driving east, then south and west to the paving over a gravel road the Editor and family were able to reach home


The Theatre Beautiful — **AVERY** — Garner, Iowa

**Wednesday and Thursday, September 2 and 3**
Meet Bobby his wondrous voice has thrilled you on Eddie Cantor's radio hour Bobby Breen with Henry Armetta in—
**LET'S SING AGAIN**
For the first time on the screen in a heart warming drama with song PLAYING POLITICS—Scrappy Cartoon

**Friday and Saturday, September 4 and 5: Double Feature**
A society girl's daring A star reporter's ruse
**HUMAN CARGO**
Thrill as they unshackle the victims of this nation's most sinister crime ring AND George O'Brien in
**THE BORDER PATROLMAN**
He ruled a housand miles of blazing border, but he couldn't keep one girl from running riot

**Sunday, Monday and Tuesday, September 6, 7 and 8**
Roaring out of a City of sin comes this drama to make the world tremble
**SAN FRANCISCO**
Starring Clark Gable, Jeanette McDonald with Spencer Tracy Jack Holt and Ted Healy See 'Frisco in flames See the 'Frisco earthquake The King of Frisco's gambling the Queen of the opera- they were born to fall in love The mightiest drama ever screened Plan to see it You will never see a better one

**Sept. 9, 10: Jean Harlow, Franchot Tone, Cary Grant in—SUZY**

**Sept. 13, 14, 15: The musical sensation—SING, BABY, SING.**

**For relaxation — Attend the Avery**



**You Need The Dependable**

GM FRIGIDAIRE MADE ONLY BY GENERAL MOTORS
Look for this Name-Plate

**In Every Season**

There are only 14 days out of 365 that provide the correct temperature for proper food preservation.
**REFRIGERATION IS A YEAR ROUND NECESSITY!**
A few cents spent for electricity will save dollars of spending for food

**Central States ELECTRIC COMPANY**



***To Teachers And Students***

We extend a cordial welcome to the teachers who are again starting a new year a year of training for hundreds of fine boys and girls of this community Thrift, on your part, as well as theirs, is a splendid quality, and we invite you to make this bank your savings depository Our equipment and methods are modern This enables us to offer best of service Feel welcome to make use of the facilities of this bank at all times.

**This Bank Will Not Be Open For Business**
**LABOR DAY**
**Monday, September 7, 1936.**

FEDERAL DEPOSIT INSURANCE CORPORATION $5,000 MAXIMUM INSURANCE FOR EACH DEPOSITOR MEMBER

OLDEST BANK IN HANCOCK COUNTY
**First National Bank**
Established 1892


# Local Happenings

## Klemme and Vicinity

Kindling wood for sale, North Iowa Grain Co. ltfc

FARMERS! I have a 2-row corn binder and will cut your corn. J A Chambers, phone 51-F7. tfc

Truman Nelson underwent a minor operation at Mercy hospital Mason City, last week.

Mrs Herman Bridges and family attended a family reunion held at Dows Sunday.

Mrs. Paul Grange and son, Dorance, and Mrs P M Wilson were Mason City visitors Friday.

For better lubrication use ZENOIL, the 2,000 mile oil for your car or tractor. E. F. Jacobs. ltc

Mr and Mrs. George Lawhorn and Henry Freie were Des Moines visitors Friday They visited at the Lou Davis home

Mr and Mrs Charles McKee left Sunday morning for Lexington Ill., where they will make their future home.

Miss Rachel Tompkins of Garner was a guest in the Rev. Zabilka home from Wednesday until Friday of last week.

Mr and Mrs Conrad Quandt and Miss Marie Blank took Gracka Quandt to Keystone Sunday. Miss Quandt will teach music in the Keystone school

Mr. and Mrs W F Pavey, Juanita and Wayne, spent Sunday at Clear Lake where they met Jim Pavey and family of Garrison and enjoyed a picnic dinner together

Mrs. B Koblenz of New York City came last Thursday for an extended visit with her daughter Mrs. Leonard Lau and husband

Mr. and Mrs. Emil Patet entertained Will Gast and wife, Mr. and Mrs. Kenneth Schuldt and daughter, Letha Meyer, Lila Meyer and Julia Shcroer of Hayfield for dinner Sunday.

FOR SALE—Typewriter Bond, 500 sheets 60c. Fine for school work, personal use, or general correspondence. Times Office. tc

Mr and Mrs. C. F. Keraus, of Ventura Heights, visited in Klemme Saturday. They expect to leave soon after Labor Day for California where they will spend the winter.

ZENOIL -The 2,000 mile motor and tractor oil is sold by E. F Jacobs. ltc

The Young Peoples Sunday School class of the M E. Church, Mrs. Wm Zabilka teacher, had a party at the church Tuesday night Games and refreshments were enjoyed by all.

**Never Too Old to Be a Father. Science Studies Case of Wife 29 Who Presents Father of 96 With a Baby Girl. See The AMERICAN WEEKLY, the Magazine Distributed With NEXT SUNDAY'S CHICAGO HERALD And EXAMINER.**

The Choir of the M E church will practice at the church on Friday evening of this week Members please notice the change, due to the fact that the Quarterly conference meets Thursday evening at the church.

Mr and Mrs Lloyd Smith and son, Gary; Mr and Mrs. Earl Smith, daughter Joan, and Charles Smith, Jr., spent last week visiting at Stark, Ill. with Earl and Lloyd's sister, Mrs. James Morrissey and family.

Dr. D P. Anderson's brother, Fred Anderson, and nephews Harry and Floyd Johnson of Kansas City, left last Thursday after a weeks visit at the Anderson home in Klemme and at the Dr. Wesson home in Garner.

Mr. and Mrs. Wm. Stille and grandsons, Keith and LaRayne Stille, and Lester Stille and family left Friday for Des Moines to spend several days attending the Iowa State Fair. They expected to camp at the fair grounds.

G. P. "Zip" McCullough, of Los Angeles, Cal., was calling on old Klemme friends Friday. "Zip" is a former Klemme barber and for the past several years has been a barber shop inspector in the sunshine state. Mr. and Mrs. McCullough have a five week vacation which they will spend in Iowa visiting relatives.

**Before the Board of Supervisors of Hancock County, Iowa**

**NOTICE**

**In the matter of the establishment of Road No. 533**

To Henry J. Klinge, Frank G. Ptacek, Mary Ptacek, First Trust Joint Stock Land Bank of Chicago, Ill. "

The Commissioner appointed to locate a road 66' wide commencing at SE corner of section 8, township 95, Range 24, West of the 5th P M and running thence North one mile on the section line between sections 8 & 9, Liberty Township (The center line of the proposed highway is to be on the section line.) and terminating at the North east corner of section 8, Liberty township The present road to be a part of the new highway No 533: has reported in favor of such location and all objections thereto, or claims for damages must be filed in the Auditor's office at Garner, Iowa, on or before 11 o'clock a m, on the 9th day of November, 1936. or such road will be located and built to specifications furnished by the County Engineer, without reference thereto.

Published by order of the Board of Supervisors of Hancock County, Iowa.

Fred C Missal
County Auditor
(Publish to Sept. 23, 1936.)

### SCHOOL NEWS

Classes met for the first time Monday in the grades and high school of the Klemme Public Schools Short sessions were held in each class, and assignments were given out for the next days work

A total of seventy-one students have registered now in the high school, and a few more are expected to enroll within the next few days At present there are fifteen seniors, seventeen juniors, twenty sophomores and nineteen freshmen

In the grades the present total enrollment is ninety-four, distributed as follows first and second grades, twenty-seven, third and fourth grades, twenty, fifth and sixth grades, twenty-five, seventh and eighth grades, twenty-two.

Some of the new books have arrived and are being sold Other shipments are still on the way and should be here soon

The main change in text books this year is that of the grade geographies A complete new series is being introduced from the third grade through the seventh These books will seem to be a little expensive at first because they are designed for use over two or more years but they are well-bound and people who purchase them should remember that they can be sold for a good price next year or the year following if they are kept in good condition

The entire school was sorry to learn Tuesday that Miss Hansen, our primary teacher, had been called home on account of the accidental death of her brother. He was a student airplane pilot at Waterloo and was killed when his plane crashed

Mrs. E G Schaeffer is taking Miss Hanson's place during her absence

### PICK SEED CORN EVEN THOUGH IT IS NUBBINS

Kernels, even though they are odd shaped and on a "nubbin" will make satisfactory open-pollinated seed corn if the ear is sound, disease-free and free from insect damage such as that from the corn earworm.

With open-pollinated seed corn, the best that the farmer can obtain from a drouth-injured field will probably be just as good seed as that from normal well-filled ears.

Although the corn condition in southern Iowa is not as good as that in the northern half of the state, it will be more satisfactory to select adapted seed in that area rather than to plant northern Iowa srains in the southern section next year.

Pick seed corn when the kernels are well dented and see that it is carefully dried and stored so early freezes will not injure its germination. Many Iowa farmers lost good seed corn last year by not having it dried and stored before it was caught by the early freezing weather.


**Lowe Brothers**
# House Paint

Don't neglect your house Remember — "Save the Surface and You Save All" It's always cheaper to use good paint than to pay for expensive repair bills Fall is the ideal time to paint and LOWE BROS HOUSE PAINT is the ideal paint to use Costs less because it covers more square feet per gallon Lasts longer because it is made of the best material and oil money can buy.

## *Barn Paint*

It pays you to keep your BARNS and other farm buildings well painted. We can supply you with high grade BARN PAINT at surprisingly low cost.

**SEE US ABOUT YOUR PAINTING**

We will be glad to supply you with color cards and suggestions for any paint job—inside or out See our line and get our prices on Paint, Varnish, Oil and all painting supplies.

**E. F. JACOBS**
FARM SERVICE STORE — KLEMME, IOWA



*The New* **Firestone STANDARD**

| FOR PASSENGER CARS | | | |
|---|---|---|---|
| 4.50-20 | $7.45 | 5.25-18 | $9.75 |
| 4.50-21 | 7.75 | 5.50-17 | 10.70 |
| 4.75-19 | 8.20 | 5.50-19 | 11.20 |
| 5.00-19 | 8.80 | 6.00-16 | 11.95 |
| 5.25-17 | 9.45 | 6.50-16 | 14.75 |
| **FOR TRUCKS AND BUSES** | | | |
| 6.50-20 | 21.95 | 8.25-20 | 49.30 |
| 7.00-20 | 29.10 | 9.00-20 | 60.75 |
| 7.50-20 | 35.20 | 9.75-20 | 79.35 |

Other Sizes Priced Proportionately Low

FEW car owners realize how easily an otherwise perfect Labor Day trip can be spoiled by tire trouble Now Firestone makes it possible for you to equip your car with four new tires that will give you blowout protection, non-skid safety and long mileage—at prices remarkably low.

Since the introduction of the new Firestone Standard Tire, the Firestone factories have been running day and night to take care of the demand. Car owners were quick to recognize the outstanding safety and economy of this remarkable new tire. The extra values in the new Firestone Standard Tire are made possible because Firestone saves you money five ways — buying better raw materials at the source, controlling every step in processing the raw material, more efficient tire manufacturing, volume production and more economical distribution.

Come in today and see this amazing new tire. You too will agree that never before have you seen so much tire for the money. Don't take chances on unsafe tires on your holiday trip — let us equip your car with a new set of Firestone Standard Tires — first choice of thrifty car owners.

Designed and built of good materials and made by skilled workmen in volume production, making possible exceptional quality at low prices. Firestone name and guarantee.

Designed and built for owners of small cars who want new tire safety at a low price. It carries the Firestone name and guarantee, your assurance of dependable and economical service.

*Listen to the Voice of Firestone, Monday Evenings, over N. B. C.—WEAF Network*

**Klemme Auto Company**
Chevrolet Sales & Service Klemme, Iowa

# THE KLEMME TIMES

VOLUME 41 — KLEMME, IOWA, WEDNESDAY EVENING, SEPTEMBER 9, 1936. — NUMBER 16


# Famous Family Heads Big Program Of Entertainment

## Girl Scout Troop Was Organized In Klemme

### LEGION AUXILIARY BACKS ORGANIZATION FOR GIRLS

**Marie Blank And Mrs. Schaeffer Leaders For Two Patrols**

The American Legion Auxiliary, its Community Service this year, is sponsoring a Girl Scout troop for Klemme.

The first meeting was held Monday evening, September, 7th, at the home of Mrs P W Johnson and was attended by sixteen girls and several members of the local Auxiliary unit.

The new Troop is divided into units, or patrols, each under the direction of a Leader. The one group will be for girls of the age 10 to 12, while the other Patrol is for girls aged 13 to 16

A Troop Committee was formed and consists of three Auxiliary members Mrs P W Johnson, Mrs Al Grange and Mrs Paul Muel The Leaders named are Miss Marie Blank and Mrs. Earl Schaeffer.

An invitation is extended to all girls in the community between the ages of 10 and 16 to attend the next troop meeting Time of meeting and further details may be obtained by getting in touch with either Leader

### Cashes In On Bank Night

George Lawhorn is $80 richer than he was a week ago. George's number was drawn at the Avery Theatre Thursday night which called for a check of $80 presented by Manager Chas. Marks

George was not present at the theatre when his name was drawn but as he was present on Wednesday evening and registered then, he was entitled to the money

Several months ago Mrs. Harry ...am, Klemme, also received a check for $80 given by the Avery

### Minnesota Relatives Entertained At Herman Barz Home

Mr and Mrs Herman Barz entertained a number of relatives and friends at their home to dinner Sunday Those present were Mrs Elizabeth Raenbig, Theodore, Herbert and Marion of St. Paul, Minn., Mrs Fred W. Ratzloff and sons Roland and Gerald, of Cottage Grove Minn, and Martin Barz and family of Klemme The Minnesota visitors returned to their homes Monday afternoon

### Leave On Trip to California

Mr and Mrs Will Stille of Klemme and their daughter, Mrs. ...e Anderson and her husband of Charles City left Thursday on a months trip to California and a few other places of interest Lorraine and Keith Stille are staying at the Lester Stille home during the absence of their grandparents

### KLEMME YOUNG PEOPLE WILL SOON LEAVE FOR COLLEGE

Klemme young people will be leaving for various colleges within the next few days Those from Klemme and vicinity who will attend college this year are.

**Iowa State College, Ames**
LaVohn Larsen, Nellie Stromer, Roy Arnold, Thelma Chambers, Wayne Chambers, Bob Schneide Harold Jost

**Iowa University, Iowa City**
Byrnes Missman, Marie Stille Jessie Larson

**Mission House, Plymouth, Wis.**
Raymond Barz.

**Drake University, Des Moines**
Gladys Zabilka.

**Hamilton's, Mason City**
Harriet Gibbs, Ada Wille.

**Minnesota University, Minneapolis**
Clair Kilgore.

**Waldorf College, Forest City**
Lavonne Sherwood.

**Morningside, Sioux City**
Delores Cook.

### GIRL LOSES ARM IN WRECK AT VIADUCT NEAR GARNER

**Parents Taking Roland Girl To Enroll At Waldorf College**

Garner Miss Dorothy Boyd 21 daughter of Mr and Mrs O I Boyd of Roland, was reported ... no immediate danger at a Mason City hospital late Monday after the amputation of her left arm necessitated by injuries suffered in an automobile collision Monday morning at the intersection of highways 69 and 18 at the viaduct over the railroad west of Garner

The Boyds car collided with automobile in which Mr and Mrs Clayton Fry, Fort Madison were driving The Roland residents were on their way to Forest City where Miss Boyd planned to enroll at Waldorf college

Mr Boyd suffered a broken knee cap, while Mrs Boyd received a fracture of the pelvic ... and a broken nose Both ... other superficial injuries

Neither of the Fort Madison persons was injured They remained in Garner Monday awaiting news of the injured victim

Deputy Sheriff Leno Brower investigated and said there was no obstruction to visibility The Boyd car was coming down the viaduct headed west and the Godney car was coming east on highway 18 on the old paved road

Three cars collided Sunday ... three miles south of Garner on 69 Mrs C F Garland of Greenfield received minor cuts and bruises C F Garland Lyle Stokesbary Garner and Chris Christfucsleben of Belmond drivers of the cars were badly shaken up

### Will Leave For Winter's Stay In California

Mr and Mrs Chas F Keraus and Mr Lou Prochaska brother of Mrs Keraus, left this week Wednesday for California, where they will remain until late spring They expect to take plenty of time going out and will visit points of interest along the route

They will probably locate for the winter at Glendora, Cal., as Mrs Keraus has two sisters there

### Hello, Folks!

Mr and Mrs George Legge are the parents of a baby girl born to them Tuesday morning

Ababy boy was born to Mr and Mrs Awalt Yahnke this Wednesday morning

"What's the shape of the earth asked the teacher

Johnny raised his hand "My dad says it's in a terrible shape

### RURAL TEACHERS OF NEARBY COUNTY SCHOOLS

| | | |
|---|---|---|
| | **Avery Twp.** | |
| 1 | Bertha Johnson | Klemme |
| 2 | Viola Koehler | Goodell |
| 3. | Novella Bredbenner | Klemme |
| 4 | Lula Wilkins | Goodell |
| 5 | Eula Veenstra | Klemme |
| 8 | Eva Schluter | Meservey |
| | **Ell Twp.** | |
| 2 | Adeline Greiman | Garner |
| 3 | Dorothy Haberkamp | Garner |
| 4. | Lydia Pearson | Garner |
| 5 | Raymond Stinker | Klemme |
| 6 | Anne Duitscher | Klemme |
| 7 | Emma Goll | Klemme |
| 8 | Mabel Schaldt | Klemme |
| | **Liberty Twp.** | |
| 1 | Lois Lenz | Garner |
| 2 | Hilda Kropp | Garner |
| 3 | Mary Zrostlik | Britt |
| 4 | Ruth Abele | Britt |
| 5 | Marie Goll | Garner |
| 6 | Lola Goll | Garner |
| 7 | Alice Bailey | Britt |
| 8 | Irma Schoenwetter | Goodell |
| 9 | Lucille Stille | Garner |
| | **Twin Lake Twp.** | |
| 1 | Ethel Barz | Klemme |
| 2 | Martha Uken | Kanawha |
| 3 | Charlotte Hammon | Garner |
| 4. | Nora Eliason | Kanawha |
| 5 | Delia Vander Ploeg | Kanawha |
| 6 | Evelyn Lenz | Garner |
| 8 | Muriel Christie | Belmond |
| 9 | Beverly Larson | Kanawha |

## Markham Scores Modern Art

"It won't last," said Edwin C Markham ... viewed Grant Wood's "American Gothic" at the Texas Centennial Exposition in Dallas ... belonged to a rapidly vanishing era and the author of "The Man with the Hoe" much preferred Millet's famous painting of the same name

### HIGH SCHOOL WILL PLAY TOWN PICK-UPS THURSDAY

The 1936 edition of Klemme high school baseball team will ... the ... Thursday afternoon at 3:45 in a game with the town pickups Coach Kingery has a squad of fifteen boys ... the ... sport and is ... them into shape for the ... schedule of games

All former major leaguers who wish to ... up Friday ... and a stiff ... be on hand Thursday afternoon ... the high school team a ... workout

Alvin Keeper will be on the mound for the town boys and either Kadlec or Kluckholn will work for the ... with Schultz behind the bat

... has 4,759,700 acres of land to which the state holds title

### FUNERAL SERVICES HELD SUNDAY FOR RAY CHRISTIE

**Died Suddenly At Iowa City Hospital Friday Morning**

Funeral services were held Sunday for Ray Christie at the United Brethern church at Goodell with the Rev Harry Herlein officiating

Mr Christie, who had been in poor health for some time, died suddenly Friday at the University Hospital, Iowa City, where he was receiving treatment.

Mr Christie is survived by his wife and one daughter, Lavonne; his mother, Mrs Archie Christie; sisters, Mrs Charles Conklin, of Goodell, Mrs Ed Carey of Waterloo, Mrs Clifford Tracy of Monona and Mrs Sumner Trumbull of Klemme, and two brothers, Verner of Goodell and George of Klemme

## Farmers 'Taxed Out of Pants'

That is the effect of New Deal policies, says Myers Y. Cooper, former governor of Ohio, pictured here. The overalls he exhibits bear 44 tags, one for each hidden federal tax borne unknowingly by the farmer or laborer who buys them. "The Republican party sees that not only is farm income too low, but farm taxes are too high," says Gov. Cooper.

## Lovely Stage Setting Adds To Charm Of Gem Revue

### KLEMME LADY IS BRIDE OF MASON CITY MUSICIAN

**Miss Mildred Johnson Weds Mr. Oliver Potter**

Miss Mildred Johnson, daughter of Mr Joe E Johnson of Klemme, and Mr Oliver Potter, of Mason City, were married at the Methodist Church at Mason City Sunday afternoon at 12:30 o'clock, September 6th, with Dr Flynn, pastor of the church officiating.

The couple were attended at the altar by Mrs Arthur Kudje, of Klemme sister of the bride, and Mr Clyde Potter, brother of the groom The bride wore a Burgundy suit with black caracul trim and accessories to match, and had a corsage of roses.

Mrs. Potter is well known here and is strictly a Klemme product, having been raised in this community, attended the schools and the church and later upon graduating attended Northwestern University where she studied music, her chosen profession She has taught music for several years and has directed bands here and in surrounding comunities.

Mr Potter is by profession a musician and plays with the Mason City municipal band and other musical organizations in Mason City. He is prominent among the professional musicians of North Iowa

After a wedding trip in the North the couple will return to Mason City where they will make their home

### W. F. M. S. ELECTS OFFICERS FOF COMING YEAR

At their meeting held the past week the W F M S of the Methodist church elected officers for the coming year, as follows.

President, Mrs R W Elder
Vice president, Mrs E. J. Arnold
Secretary, Mrs Frank Sandry
Treasurer, Mrs Lester Stille.
Corr Sec, Mrs. C. A Larsen
Standard Bearer Leader, Mrs E. G Schaeffer
Kings Heralds Leader, Mrs. C A Arnold

After the meeting the ladies had a miscellaneous shower in honor of Miss Mildred Johnson

**Tax on Pork Chops**

When you buy a pound of pork chops, included in the price is seven cents for New Deal taxes.

### PETIT JURORS DRAWN FOR SEPTEMBER COURT TERM

Petit jurors will report for duty on October 6th, 1936, at the Court House in Garner, at 10 00 o'clock a m. The following were selected to serve for the September 1936 term of court

| | |
|---|---|
| May Tabb | Corwith |
| John Paulson | Britt |
| Clarence Smith | Kanawha |
| Otto Schrader | Kanawha |
| Wendell Johnson | Kanawha |
| Ed Oustad | Kanawha |
| Maud Freerwsen | Kanawha |
| Jessie Norby | Kanawha |
| Geo A Richards | Britt |
| Mildred Jackson | Britt |
| Donald Rasmusson | Britt |
| Steve Gillis | Britt |
| Elmer Olson | Britt |
| Mrs Emma Greiman | Garner |
| O H. Wench | Garner |
| W S Butz | Garner |
| G B. Lawhorn | Garner |
| Ray Hanson | Wesley |
| Glen Smith | Britt |
| Mattie Melcher | Garner |
| Bertha Dankbar | Garner |
| Greta Osterkamp | Wesley |
| R. C. Thompson | Garner |
| Jas. Rokos | Garfield |
| Arthur Bosworth | Corwith |
| Samuel Hersbergen | Corwith |
| Harry Fosse | Forest City |
| John VerHoff | Forest City |
| Andrew Eliason | Forest City |
| Mary Kudej | Kanawha |
| Bertha Schlei | Goodeil |
| C. H. Nelson | Garner |

Visitors to Klemme's Fall Celebration, a big event on Friday and Saturday, October 2 and 3, will, perhaps, be more interested in the famous Gould family and their big Revues than any other part of the big entertainment program presented by Jay Gould's Million dollar Spectacle This talented family, made up of Mr and Mrs Gould, their three sons, six lovely daughters, two daughter-in-laws, three sons-in-law and seven grand children, will put on a Million Dollar Gen Revue each evening and their program changes daily

Thru their years of vast experience this family show has shown a big improvement annually and now with the assistance of their stage band, marvelous stage setting, beautiful lighting effects, perfect sound system and extra helpers they can stage a truly big time performance

The new enlarged stage setting and scenic effects are a beautiful sight to behold The whole scenic width runs a full sixty feet and the setting has a 35-ft stage opening that runs over 20-ft. in height No indoor theatre could present the charm that this outdoor stage has in the evening with the colorful lighting system, footlights, side clusters and spots, vieing with nature's own lofty overhead Added to this Gould's lovely tableaux and special scenes can be presented

It is impossible to set down here a complete list of the many units presented by Gould's Million Dollar Gems, but some of the outstanding are listed "Fashions in Flowerland," the most beautiful in scenic dances and costumes of fascinating Cuba "Dance of Humming Birds," the most intricate of the group "Magical Maids," dancing maids try to outdo Houdini with real tricks and illusions "The Marx Brothers in the Ring," a clever impersonation of the madcap comedians expertly done by the 3 Gould brothers "Parade of the Soldierettes," military costumes & music makes this a stirring number. "26th Century Rocket Ship," takes you 600 years ahead of our time and is a distinct novelty

"Where did you get that Hat?" a take-off on Laurel & Hardy by Jay Jr and George Gould that is decidedly entertaining "Rhythm of the West," a ten-strike in entertainment is this new cowboy act which has everything including horses. "Ole and Inga," a new Scandinavian comedy team you will want to see and hear.

"Toymakers Dream Orchestra," in which the orchestra boys prove they can play toy instruments as well as real ones, a real treat for the kids. "On A Bicycle Built For Two," famed for their old-fashioned numbers, the Gould's have outdone themselves in producing this one, their best by far. "The Man on the Flying Trapeze," the comedy highlight of the whole program for here is a play enacted in its entirety by the orchestra boys Yes, they play the feminine roles also and it is all in music. Added to this list is a full assortment of acrobatic and tap dancing, musical novelties, songs, orchestra music that go to round out well planned programs. Get ready, grocer, butcher and baker, the Gould family is on its way to Klemme for two big days, Friday and Saturday, October 2 and 3, And don't forget, it's All Free

### Visited In Wisconsin

Mr. and Mrs. T. F. Mitchell of Swea City, and Otho Keraus, accompanied by two sisters of Mr Mitchell, left early Sunday morning for Wisconsin where they visited at the Oswald Zentner home near Monticello, in the heart of dairy country. Mrs. Zentner is a neice of Mr. Mitchell. Included in the group of relatives that visited there over Labor Day were two great great nephews of Mr. Mitchell. The party returned Monday evening by way of Madison and LaCrosse, Wis., and Austin, Minn.

FAMOUS HEADLINE HUNTER

# FLOYD GIBBONS' ADVENTURERS' CLUB

## Hello Everybody

### "The Skulls and the Altar"

By FLOYD GIBBONS.

AN' it's a yarn from old Ireland we're havin' today, an' it'll be Jack Boyd of New York city, that's a-tellin' of it. It happened in November, 1916, long before Jack was ever afther comin' to this country, and when he was on a ten-day leave from the trenches of France an' havin' a bit of a dlirink at a pub in the village of Moyne.

In any other country, Jack might have finished his drink and gone his way. But there's something about the "ould sod" that makes it a favorite roosting place for Old Lady Adventure. Maybe the gal was born there.

**Anyway, she keeps things humming in that neck of the woods. It's a rare Irishman that can go through a day without having something happen to him.**

At a table on the other side of the room were two men. They looked like prosperous farmers—landed gentry they call them over there on the other side—and they had stopped talking a couple of times to stare at Jack. Jack didn't know either one of them. He was visiting some friends and had never been in the neighborhood before. But after a while one of the men came walking over to his table.

#### John and Pat Were a Couple of Old Sports.

The men's names, Jack learned later, were John and Pat. This one was John. He sat down and asked Jack if he'd just come from France. Jack said he had. And the next remark sort of took Jack by surprise. "How would you like to earn ten pounds?" John asked him.

**John and Pat looked like a couple of old sports but just the same, ten pounds is a lot of money in Ireland. Jack said he'd make no answer until he knew what he had to do to earn the money. Then sporty old John unfolded as fantastic a set of conditions as ever he had heard in his life.**

"Two miles up the river," John said, "there is an old deserted abbey, undermined with caves. There's a tower in the middle of it, about a hundred feet high. At the bottom of that tower is a room with an altar in it. The good monks used to pray there, but since Cromwell's time the abbey has been abandoned, and now it is used as a burial place.

#### Sentinels of the Ruined Abbey Were the Dead.

"At the foot of that altar there are six human skulls. I want to know if you have the courage to go there tonight at one o'clock, get one of those skulls and bring it here to me tomorrow. That's all

**Two Pale Yellow Lights Were Dancing About the Altar.**

you've got to do," John said—and then he looked sort of queerly at Jack as he added, "There are no keepers or watchmen, and nobody will know what has happened—but the Dead."

**But the Dead! Jack didn't like the way he said that. But ten pounds was a lot of money. It would buy him many a pack of fags—many a bottle of cognac—when he got back to the front. He looked John straight in the eye. "Are you on the level?" he asked. "I am," said John. "All right," said Jack, "I'll do it."**

That night Jack took his service revolver and started for the abbey. He reached it about quarter of one. At one o'clock sharp he swung aside the rusty old gate and made his way through dank, dark passages to the room below the tower.

#### Weird Lights Flash in the Abandoned Tomb.

It was spooky in there with the moonlight showing through the cracks and casting weird shadows on the gray stone walls. For the first time in his life he found himself wondering if maybe there wasn't some truth in ghost stories.

**He was walking toward the altar, when suddenly he saw something that froze him stiff in his tracks. Two pale yellow lights, about the size of plates were dancing about the altar. "My hair stood up," he says, "and my courage ran out of me like water out of a bottle. A bat flicked my face, and I almost dropped my gun. Trembling like a leaf I sat down on a grave and watched those lights dance. Then I coughed, and in two seconds I heard that same cough in another part of the abbey."**

Jack walked firmly toward the altar. He wasn't afraid of anything in the world now. There was only one light playing about now. The other was on his face.

#### Sepulchral Voice Warns Intruder Away.

He raised his gun, rested it on his left forearm and took careful aim at the beam that was shining in his eyes. He pulled the trigger twice. There were two sharp cracks—a terrible clatter of broken glass—a loud, reverberating echo. He thought, "Now is my time," and bent to pick up one of the skulls. Suddenly a hollow voice said "LEAVE THAT ALONE. IT DOESN'T BELONG TO YOU!"

**For an instant Jack began to tremble again. He put down the skull and picked up another. "LEAVE THAT ALONE," the voice repeated. "IT DOESN'T BELONG TO YOU!" He picked up three more. Each time that warning voice.**

"But by this time," says Jack, "I was getting mad. I shouted out, 'To hell with you, whoever you are They don't belong to you either.' And with that I picked up the sixth skull and walked toward the gate, firing right and left from my revolver till it was empty."

#### It Was Just a Merry Prank of John and Pat.

If the story had ended there, Jack wouldn't have believed it himself. Two or three times on the way home he pinched himself to see if he was dreaming. But the next day when he went with the skull to the pub, there were John and Pat. John's right hand was in a bandage, and he grinned and tossed Jack a ten pound note.

**"Pat and I had a hundred pound bet," he said, "that no man would take a skull from that altar. When you took us up we both hid in the abbey.**

"We had two mirrors that reflected the moonlight, and that's what made those dancing beams. But I didn't figure on your shooting, son. You drilled me right through the palm of the hand. Anyhow, you won me a hundred pounds. Good-by, son, and good luck to you."

©—WNU Service.

### "Bumping," Boat Racing

More than a hundred years ago the British evolved a type of boat racing which is peculiar to their own country. This is called "bumping." It began in 1815 at Oxford and was later copied by Cambridge and other universities and schools. The reason for this type of race was that not many of the rivers going through college towns were wide enough for several boats to race alongside. The solution was to develop some sort of single-file racing which would be fair to every boat taking part.

### History of Yarmouth

The history of Yarmouth, southwest gateway to Nova Scotia, is bound up in the history of the sea, and it goes back far beyond the days when white men began settling in the new world in the Sixteenth century, for at Yarmouth is a Runic stone, which scholars say was inscribed in 1001 by Lief Erikson. The inscription on this stone is interpreted as reading, "Lief to Eric Raises" (this monument) Lief Erikson having dedicated it to his father, Erik the Red, ruler of Greenland.

Washington. — As the political campaign waxes warmer, it becomes painfully evident that the fight in 1936 for the suffrage of the people is going to be very dirty. It is going to be bitter and there is no way now apparent that such a characteristic can be avoided.

***Mud Slinging Ahead***

I do not believe that either Governor Landon, the Republican candidate, or President Roosevelt, seeking re-election as a Democrat, can prevent the hurling of invectives that are going to be very close to mud-slinging. Naturally the President of the United States seldom makes a mud-slinging speech and Governor Landon personally is a mild-mannered man who believes in discussing issues rather than individuals, but the intentions or the desires of these two candidates cannot control the bitterness that is, to my mind, certain to be found in this campaign in a large measure.

As typical of the sort of thing to which I have referred is the recent speech of Secretary Ickes who, in a national radio broadcast, became quite ill-tempered in his attack on Governor Landon. Mr. Ickes is not known for his composure anyway and when he gets heated up on any subject he is likely to be guilty of remarks that are not becoming to an official of our government or any other.

I have not the slightest doubt that before the campaign has proceeded much further there will be similar speeches attacking Mr. Roosevelt personally and that, while Governor Landon may not approve, there will be unworthy charges hurled at the President.

Mr. Ickes skated pretty close to the line in his attack on Governor Landon by various adroit phrases which were designed to create the impression that the Republican candidate was either ignorant or dishonest. I do not know Governor Landon personally but I can offer this thought: No man is going to be nominated by any political party in a national convention, nominated by acclamation, unless his record is pretty clear. For Mr. Ickes to say, therefore, in effect, that Governor Landon had sold out to "Wall Street" was not the sort of campaign discussion likely to produce confidence among all the people in their government. It is comparable, in my opinion, to a charge that the President of the United States, who advertises himself continually as a friend of the common man, was guilty of increasing his own personal fortune through presidential acts—and every one knows this is not true. But to get back to the theme song of the Ickes' speech, it seems to me that the tragedy of his radio pronouncement lies in the fact throughout his discussion he was preaching class hatred. Every one knows, of course, attacks on "Wall Street" are very common in any political campaign. The demagogues use it every hour of every day everywhere they can find any one to listen to them. It is ridiculous, but it has happened for a good many years.

* * *

I have seen indications of a reaction against the Ickes' speech in another way. John Hamilton, the Republican national chairman, on his recent organization tour of the western states, propounded the inquiry that seeks to identify the "economic royalists" about which President Roosevelt spoke several weeks ago. If the Roosevelt campaigners continue this class hatred propaganda, I rather suspect from what Mr. Hamilton said in his speeches there will be a perfect barrage of demands to know the names of these economic royalists. It may not seem important; indeed, it seems like it probably is inconsequential, but if the Republicans let down a barrage on the President of the United States, he is likely to be put in a bad corner.

***May Cause Showdown***

Without attempting to forecast what the Republican opposition is likely to say, I can recall as an observer close to the wheels of government during the Roosevelt regime that Mr. Roosevelt frequently was a guest on the Astor yacht and that one of his chief advisors for many months was the multimillionaire, Bernard M. Baruch. It seems also that a very rich man, Henry L. Doherty, was in charge of the nation-wide dance program held on the President's birthday and Mr. Doherty, be it said, is head of one of the great utility chains.

These are just samples. It may be good politics for the President to encourage these attacks without approving them, but those of us who knew the late Louis McHenry Howe, are convinced that he never would have agreed to that sort of attack, had he been alive and serving as the President's closest political advisor as he did for a quarter of a century.

* * *

There is a situation in the federal government that threatens to be quite nasty. I refer to the row that has developed between the Department of Justice bureau of investigation (the G-men) and the Treasury's secret service corps. It is all very much under cover, quite secret, but the row has come to the surface sufficiently to result in a demotion of two long-time members of the secret service.

***Probe G-Men***

J. Edgar Hoover has been well press-agented as chief of the G-men. Joseph E. Murphy has had almost no advertising as assistant chief of the Treasury secret service in which he has served for more than a quarter of a century. Mr. Murphy and one of his subordinates have been reduced in rank, their record stained for life.

The two departments have kept the facts well covered up. It seems that something was going on among the G-men that the Treasury secret service thought they ought to know about. They conducted their own inquiry, their own investigation into the other staff of investigators. That is as much as has been made public except Secretary Morgenthau's announcement of the demotion order. I have known each of these men equally twenty years. Each is entitled to the utmost respect. But each operates along an entirely different line—Hoover with some willingness for publicity; Murphy with an absolute policy of never letting his name get into the papers. It is unfortunate that Joe Murphy was the goat.

* * *

The board of governors of the Federal Reserve system took an action recently that probably is quite mystifying to the average person. They ordered all of the banks of the country which are members of the Federal Reserve system to keep a deposit reserve with the Federal Reserve banks 15 per cent greater than ever has been required before.

***Action Mystifies***

With the technical phases of reserve requirements and the mechanical operation of this particular order, I think we need not be very much concerned. But with the principle upon which this action is taken I think every one with a bank account, however small, ought to be vitally interested. They ought to be interested for the very simple reason that this action illustrates better than any words I can write how far the centralization of control of the banking structure has gone. This action was taken under the National Banking act of 1935, a statute that has been frequently criticised as a "political banking act."

In the instance I have just reported, the change in the reserve requirements probably will have no serious reaction on us as individuals. It probably will not hurt the banks because few banks in the country have had calls for loans in any quantity since business is at such a low level. But the point is that under this law, the Federal Reserve board of governors can alter banking conditions over night. It can issue new rules and regulations that are wholly impossible of understanding by the average individual, but which are almost riotous in their effect upon the management of individual banks throughout the country.

To state this proposition in another way, may I describe it in the terms of a private business enterprise. If a storekeeper in a small town were subjected to regulation from Washington and the regulatory power in the federal government had such discretionary authority as the Federal Reserve board of governors, could that storekeeper ever feel that he was managing his own business? I think not.

© Western Newspaper Union.

### Old Women Dance on Fire on St. Konstantine's Day

Old women dance on red hot embers every summer in the village of Vulgari, south-east Bulgaria, according to a writer in Pearson's Weekly.

These women are called "nestinarki." They are devout Christians, and their patron saints are St. Konstantine and St. Elena.

On St. Konstantine's day the peasants make a huge bonfire of logs in the village square. And while it is blazing up the "nestinarki" begin their fire dance procession

This is led by villagers bearing ikons of St. Elena and St. Konstantine. To the drone of bagpipes the old women dance to a weird rhythmic melody, their bodies trembling as if in a palsy.

The villagers gather round the bonfire. Then the "nestinarki," barefooted, dance for several minutes on the glowing embers.

## Curiosa Americana

By Elmo Scott Watson

### "19 Days Hath September . . ."

"THIRTY days hath September . . ." Thus runs the familiar jingle, but it wasn't true in the year 1752 when Great Britain (and her American colonies) adopted the Gregorian calendar. In that year, the month had only 19 days.

But let James Franklin in his "Poor Job's Almanac" (an imitation of his brother, Benjamin Franklin's "Poor Richard's Almanac"), tell it:

Kind Reader: You have now such a year as you never saw before, nor will see hereafter, the King and Parliament of Great Britain having thought proper to enact that the month of September, 1752, shall contain but nineteen days, which will shorten this year eleven days, and have extended the same throughout the British dominions; so that we are not to have two beginnings to our years, but the first of January is to be the first day and the first month of the year 1752.

Eleven days are taken from September, and begin, 1, 2, 14, 15, etc. Be not astonished, nor look with concern, Dear Reader, at such a deduction of days, nor regret as for the loss of so much time, but take this for your consolation, that your expenses will perhaps appear lighter, and your mind be more at ease. And what an indulgence is here for those who love their pillows, to lie down in peace on the second of this month, and not perhaps awake or be disturbed till the fourteenth, in the morning.

And, Reader, this is not to hasten the payment of debts, freedom of apprentices or servants, or the coming to age of minors; but the number of natural days in all agreements are to be fulfilled. All Church Holidays and Courts are to be on the same nominal days, and so deemed to be held eleven days later. Now, Reader, since 'tis likely you may never have such another year nor such another almanac, I would advise you to improve the one for your own sake, and I recommend the other for the sake of your friend, Poor Job.

### Palindrome

THE man glanced idly at the automobile that had drawn up to the curb, then leaned forward for a closer look. "The perfect palindrome!" he murmured.

"Palindrome?" queried his companion. "Never heard of that make of car. "Let's see—P-i-e-r-c-e-A-r-r-o-w—why, that doesn't spell Palindrome."

"Look at the state license tag," was the reply. "It's ALA. 36163. Both the abbreviation of the state and the number read backward the same as forward. Such things are called palindromes. Plenty automobiles from other states have numbers that are the same backward as forward, but in Alabama is the only place where you can have the perfect palindrome—name of the state and number—on your license tag."

To have been an even more "perfect palindrome" that car should have been driven by a man named Bob accompanied by a girl named Hannah or Anna. Perhaps, though, a person should "name no one man" in discussing this subject. No doubt there are other names that have that characteristic.

In fact, the history of palindromes goes back to the Garden of Eden. The first woman pointed to herself and uttered one word: "Eve." Whereupon, the first man is said to have replied palindromatically, "Madam, I'm Adam!"

### Play On and With Words

ONCE upon a time a preacher from Hartford, Conn., was called upon to give the opening prayer at a session of the state house of representatives and immediately afterwards listened to the debate over a divorce case. (In those days the Connecticut legislature could grant divorces and was noted for its readiness to do so).

Struck by the irony of the fact that he, who performed marriages, should be witnessing this "unmarrying process," the preacher composed these lines.

For cut-ting all connect-ions famed,
Connect-i-cut is fairly named;
I twain connect in one, but you
Cut those whom I connect in two.
Each legislator seems to say,
What you Connect I cut away.

When two men named Willing and Schott fought a duel in Philadelphia some wag composed this:

Schott and Willing did engage
In duel fierce and hot;
Schott shot Willing willingly,
And Willing he shot Schott.
The shot Schott shot made Willing quite
A spectacle to see;
While Willing's willing shot went right
Through Schott's anatomy.

© Western Newspaper Union.

### Lowest-Pitched Sound

The lowest-pitched sound used in music is the lowest note on a few of the greater organs, which vibrates at 16 times a second. Machinery often makes sounds still lower in pitch than this, but these are usually felt as vibrations rather than heard as sounds. The highest-pitched note of the most complete type of piano vibrates 5,120 times a second; higher by two tones or about 500 vibrations per second than the shrillest note of the piccolo.

### Feathers Always Popular

There is, perhaps, no period of history in which feather fans were not used; feathers were primitive man's favorite decorations, and an outspread wing or a cluster of tail feathers is a natural fan.

### Derivation of "Iris" Cited

The word "iris," the flower, the same word also standing for part of the human eye, together with the word "iridescent," come from the Greek goddess Iris, whose outer form was the rainbow.

## Foreign Words and Phrases

A merveille. (F.) Wonderfully to perfection.

Boul'-Mich'. (F.) A familiar corruption of the Boulevard Michel, a famous street in the Latin quarter of Paris.

Coup d'etat. (F.) A sudden stroke of policy; a revolution.

Demi-monde. (F.) The "half world"; women outside the social pale.

Entremet. (F.) A dainty side dish.

Nom de guerre. (F.) Literally, a war name; a pseudonym.

Petit-maitre. (F.) A dandy; a fop.

Fiat justitia, ruat coelum. (L.) Let justice be done, though the heavens fall.

To kalon. (Gr.) The beautiful; the chief good.

## Walk, Trot, Gallop

Cavalry drill regulations of the United States army prescribe that horses shall walk at 4 miles per hour, trot at 8 miles per hour and gallop at 12 miles per hour. Experiments with somewhat faster gaits than these are now being made by the army.

BOYS! GIRLS!
Read the Grape Nuts ad in another column of this paper and learn how to join the Dizzy Dean Winners and win valuable free prizes.—Adv.

### Great Babblers

Those who have few things to attend to are great babblers, for the less men think, the more they talk.—Montesquieu.

HEALS BABY'S HEAT
Soothe and heal baby's heat and chafe with pure, snow-white Moroline. The 10c size contains 3½ times as much as the 5c size
MOROLINE
SNOW WHITE PETROLEUM JELLY

### Character's Corner Stone

Honesty is the corner stone of character.

### It Usually Is

Reward should be in proportion to usefulness.

It's All In HOW You Fight
BALDNESS!

You need a *medicine* that helps your hair to save *itself* by nourishing starved hair roots and relieving Dandruff—Glover's! But you must faithfully keep up the good work. Start today with Glover's Mange Medicine and Glover's Medicated Soap for the shampoo. At all druggists. Or have your Barber give you Glover's.

GLOVER'S
MANGE MEDICINE

*Opening for*
FEMALE AGENTS

● Makers of a well known, highly ethical cosmetic preparation are seeking female agents, either new or currently engaged in similar work. Highly effective new selling angle makes it a sure-fire seller in 90% of cases. It will not be necessary to purchase sample merchandise if satisfactory credit references are furnished with letter of inquiry.

*Write today, to*
DENTON'S COSMETIC CO.
4402-23rd St., Long Island City, N. Y.

WEALTH AND HEALTH
Good health and success go together. Don't handicap yourself—get rid of a sluggish, acid condition with tasty Milnesia, the original milk of magnesia in wafer form. Each wafer equals 4 teaspoonfuls milk of magnesia. Neutralizes acids and gives pleasant elimination. 20c, 35c & 60c sizes.

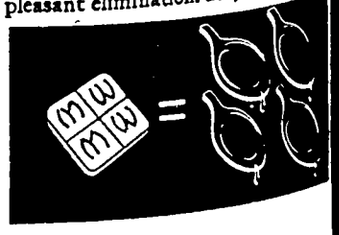

# Some Spanish Cities

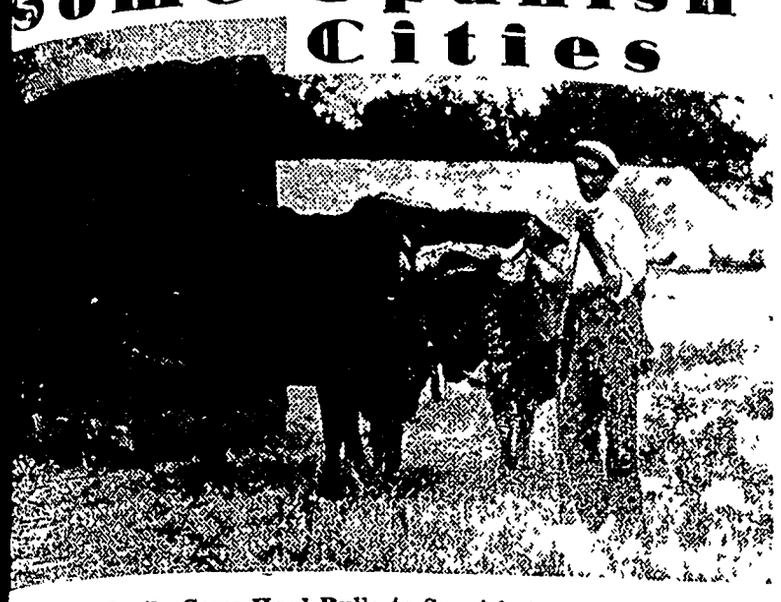

Docile Cows Haul Bulls to Spanish Arenas.

red by the National Geographic Society Washington, D. C.—WNU Service.

MADRID, the Spanish capital; San Sebastian, Spain's swanky resort where the American ambassador mers; Toledo, that inland Spantown of oriental atmosphere, Barcelona, teeming Mediterean port, have been thrust into spotlight recently by political urbances.

adrid is a modern capital. There only a few narrow streets, old ioned dwellings and arcaded as to remind a traveler that its lined boulevards, tall palatial dings, subways and airports ved from a restricted wall-girt nish town.

hile modernization has gone dily on in recent years, there been times when nearly whole ions of the city bowed at once he plan of the city builders. In construction of the splendid n Via, with its big hotels, smart s, department stores and skyper business buildings, more four thousand dwellings in a rinth of ancient streets in the t of the city were demolished. e Gran Avenida de la Libertad ne of the finest boulevards in pe with its flanking governtal palaces, museums, hotels palatial residences overlooking ious plazas and parks. The nida's wide, tree-shaded walks pedestrians, lying between the and outer automobile and car highways, are normally much by day and literally thronged arly evening. Rows of chairs parked on each side of the d walk.

along the walk are refreshbooths where soft drinks are main stock in trade. As one sits ing a cool, creamy, almondored horchata, a boy known as rquillero appears with a barrelreceptacle containing sweet, d wafers called barquillos. One is the boy a coin, spins a wheel the barrel and watches for the e which indicates the number afers one wins.

**Parade on The Avenida**

eanwhile, the sidewalk parade es on—army officers in brilliant orms, men garbed in black, y, graceful dark-haired women sturdy bareheaded, barelegged ren. Wizened peanut vendors, coquettish flower sellers raise voices above the din of loud ersation and laughter. The men adrid are clean-shaven for the part; the women have bobbed Fans are the vogue in Madrid, a colorful tint they give to the noon promenaders.

adrid's summer temperature is , but it is a dry heat. In the you broil, but wherever there is e, there is a breath of cool air the near-by mountains. The is more than 2,000 feet above evel.

undant water has made it posthoroughly to flush the streets four to six times a day. Along this, systematic tree planting park development have made a shing city in the midst of a ched plain long stripped of s. The old Castilian farmer bed the birds were mortal ene and left no haven for them. adrid's shops close every afterfrom one or two to four or five ck. The dinner hour is from to 10:30 but there is plenty of left to enjoy promenades, band erts and movies before retiring, even the band concert continues 2 o'clock in the morning. If a eler stays up to put Madrid to he is likely to meet huge, king, two - wheeled, hooded s lumbering into town with try produce bound for the cenmarket where hills of vegees are soon to rise.

**San Sebastian Is Gay**

cationists swarm to San Sebas- A graceful scallop of beach, tant cooling breezes from the of Biscay, regattas, yacht rac- tennis tournaments, horse rac- bull fights, roulette, and for- royal patronage made San stian the Newport of Spain. thy Spaniards from other sec-, diplomats, and foreigners, ver few in the city's 80,000 le, have given San Sebastian a pean veneer over its native ct.

the midst of the summer fri- ies of Spain's fashionable world, Basques impassively continue fishing, speaking their strange uage unintelligible even to Spanish visitors. Their name heir city is Iruchulo.

e city stands near the eastern of Spain's northern coast, 10 from the French border e the numerous visitors change s on the overnight trip from s.

Here the Pyrenees meet the sea, and both unite to create unique qualifications for a summer resort. The Bay of Biscay rolls into San Sebastian's semicircular harbor in a half-moon of blue-green, the same regular curve repeated in the beach's yellow crescent.

At the opposite ends of its mile diameter rise rocky headlands which have offered for centuries protection against naval assaults. The western bluff supports a new lighthouse, beside the abandoned one, now an observation tower On the eastern mountain stands a substantial Spanish castle, less associated with dreams than with nightmares of siege.

A distinctive atmosphere survives in the Old Town. In this Basque fishing settlement, at the foot of Mt. Urgull, dark nets dry along the wharves and laundry hangs from windows of the narrow, five and six-storied houses. Nearby the ancient church of Santa Maria wears a white-sailed ship above its doorway to show kinship with its parishioners who must go down to the sea in ships.

**Toledo Looks Moorish**

Toledo occupies the crest of a hill rising nearly 200 feet from the Tagus river, 47 miles southwest of Madrid. When the catapult was the modern engine of war, it was almost impregnable. The Tagus formed an admirable moat on the south, east and west sides; and the neck of land on the north stretching toward a fertile plain was protected by the plurality of walls that surrounded the city.

It is difficult to imagine that within less than two hours' train ride from the Spanish capital, there is a city with marked oriental appearance. The Puente de Alcantara, the principal gateway to Toledo on the east, is of Moorish design with massive high towers at each end. It was built in the Thirteenth century.

From the time one steps upon this bridge, until the river is recrossed by way of the Puente de San Martin, dating back fifty years earlier than the Puente de Alcantara, the many relics and ruins of medieval days in Toledo give a flavor of Palestine and Arabia, with a touch of French Gothic here and there.

The road approaching the city from the bridge winds around the hill past the Hospital de Santa Cruz, a Fifteenth century building, and then through a Moorish archway that was nearly 400 years old when Columbus discovered America. It leads to the public square which still retains its Moorish name—the Zocodover. The "square" is really a triangle with one slightly round side. A wall of balconied buildings surrounds it, pierced at frequent intervals by narrow cobblestone streets hardly wide enough for two Toledo donkey carts to pass. There are narrow sidewalks but few pedestrians use them.

Toward the middle of the city, the lofty but graceful tower of Toledo Cathedral rises above the housetops. The narrow, winding streets in the neighborhood, bordered by unattractive buildings, do not permit a full view of the edifice. It is a splendid example of French-Gothic architecture with carved monuments, stained glass and tracery work comparable with that of other European cathedrals. It covers about the same area as that of Cologne cathedral and took 266 years to build. The foundation stone was laid in 1227.

**Busy Old Barcelona**

Barcelona is modern in appearance, although the port dates to the Second century and ranked with Genoa and Venice in Mediterranean trade in the Middle Ages.

The spacious harbor into which the Phoenicians sailed in quest of new peoples with whom to trade, and which Columbus triumphantly entered after his return from America, now is pierced by long, modern wharves, each accommodating several large ocean - going vessels at a time.

The old quay, now well paved, is lined on its inner side with modern buildings and a promenade flanked by two rows of palm trees occupies its center.

The old part of the city, once surrounded by a wall, still has some of its canyonlike streets and balconied windows of bordering buildings nearly meet. But many of these crooked lanes now open into wide streets.

Barcelona has a magnificent Gothic cathedral, a university, many historic churches, museums, and new buildings of pure "Barcelona architecture, the lines of which simulate ocean waves, but the out-door life of the inhabitants is the lure of the Spanish city.

# BRISBANE THIS WEEK

Honor Dead at Vimy
Spanish War Pitiless
Russia Aids Loyalists
Hitler Watches Spain

The dedication of the magnificent war monument, designed by a Canadian artist, recently unveiled by the king of England in memory of the Canadian soldiers that fell at Vimy Ridge, is important to all our friends north of the boundary in Canada. It will interest, also, all Americans that were sent abroad in that famous fight, with which we had nothing to do except lose our men and our money. American soldiers, who liked the Canadian and Australian troops better than any others they met, according to statements made by many, testify to the courage with which the colonial Englishmen fought at Vimy Ridge and elsewhere.

Arthur Brisbane

Statistics of the war show that, on the side of the allies, the percentage of death was higher among the Canadians than among any other troops involved, excepting the French themselves, who fought at their own frontiers to defend their own homes.

Sixty thousand Canadians lie buried, each one an "unknown soldier," around that great monument. The king of England, after a long and really admirable speech of appreciation, lowered the flags that hid the monument which, as he said, will forever honor the courage of the Canadians that fought and that lie dead and buried.

The war that killed so many millions, blowing them to pieces, leaving them to die shattered and agonizing on the battlefield; suffocating, making them insane with the poison gas just coming into fashion, seemed between 1914 and 1918 as horrible as any war could be.

But the civil war, the worst, most savage, pitiless and ferocious of all wars, now going on in Spain, makes the big war comparatively mild.

Lord Rothermere's London Daily Mail eclipses in the horror of one published statement all stories of horror in the war and goes beyond anything that could possibly be believed.

When the French newspaper, the Friend of the People, described fighters for Madrid's radical government digging up and throwing from their graves the bodies of Catholic nuns, that horror seems beyond belief.

But Lord Rothermere's newspaper prints the statement that other nuns ALIVE were seized—three of them—their clothing saturated with gasoline, and burned to death. The Daily Mail also quotes the statement that in the city of Barcelona, when the radical forces had conquered the rebellious insurgent inhabitants, "any Catholic priest in the city was butchered without mercy."

Russia is, according to reliable reports, in constant communication with the Madrid government by radio.

Newspapers in England, and the more conservative newspapers in France, declare that Russia, in addition to advising Madrid concerning the immediate civil war and helping the Spanish government by the purchase of Spanish bonds, is also sending by radio detailed information as to the organization in Spain of a "Soviet government" similar to that existing in Russia.

France, thanks to the existing alliance with Russia — resented by many of the old-fashioned Frenchmen, who ask, "Is Stalin the real ruler of France?"—is under pressure from Russia to help the Madrid government against the insurgents.

If Spain should become really sovietized, under the guidance of Russia, the Spanish peninsula would be practically a branch and a dependency of Soviet Russia at the southwest corner of Europe.

Russia, whose planes have been taking information on manufacturing poison gas and building factories to the nations that are friendly to her in central Europe, might build up a chain of Communist states too powerful even for the dictator governments of Italy and Germany, and the remaining "democratic" government of Great Britain. It is not a happy time for Europeans, or for any interested in Europe's future peace and welfare.

Hitler is reported on the point of siding with the Spanish insurgents against the radical Madrid regime, because of savage attacks made on Nazi officers in Spain. It is reported that a woman in charge of the Hitler office was threatened with death if she would not reveal the whereabouts of her principal; dragged into the streets, her dress was soaked with gasoline. An interruption prevented applying the match.

© King Features Syndicate, Inc.
WNU Service.

# For the Little Princess

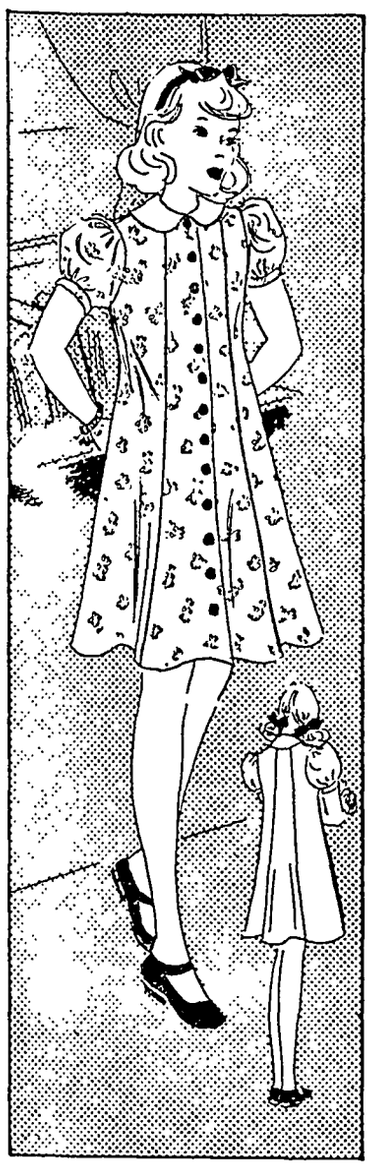

The simplicity but irresistible charm of princess frocks accounts for their undiminished popularity and appeal for those who sew, and this one will make an instant hit with the mothers of growing daughters as well as with the daughters themselves. Slightly fitted at the waist to accent the mild flare of the skirt, this pretty and petite princess model goes together like a charm, the result of a minimum of effort and expense. Puff sleeves, a contrasting Peter Pan collar, and a row of small bright buttons down the front complete the picture.

Daughter will love to choose her own fabric — a printed muslin, percale, challis or sheer wool —and with a tiny bit of coaching she can make the frock herself!

Send today for Barbara Bell Pattern No. 1828-B, available in sizes 4, 6, 8 and 10 years. Size 8 requires 2¼ yards of 35-inch fabric plus ¼ yard contrast. Send 15 cents in coins.

Send for the Fall Pattern Book containing 100 Barbara Bell well-planned, easy-to make patterns Exclusive fashions for children, young women and matrons. Send 15 cents for your copy

Send your order to The Sewing Circle Pattern Dept., 367 W. Adams St., Chicago, Ill.

© Bell Syndicate —WNU Service.

# The Mind Meter

By LOWELL HENDERSON

© Bell Syndicate.—WNU Service.

**The Completion Test**

In this test eight incomplete statements are made. Each one can be completed by adding one of the four suggestions given Underline the correct one.

1. The most populous country of South America is—Argentina, Chile, Brazil, Paraguay
2. The leading corn producing state is — Nebraska, Iowa, Indiana, Illinois.
3. "La Tosca" was composed by — Verdi, Puccini, Beethoven, Liszt.
4. The popular name for Nebraskans is—Wolverines, Gophers, Corn Huskers, Hawkeyes.
5. The sixteenth President of the United States was — Grant, Tyler, Buchanan, Lincoln.
6. The River Jordan flows into the—Gulf of Ob, Bering sea, Dead sea, Indian ocean.
7. "Childe Harold" was written by — Robert Burns, Lord Byron, William Wordsworth, William Shakespeare.
8. Columbia is the capital of—Oregon, South Carolina, North Carolina, West Virginia.

**Answers**

1. Brazil.
2. Iowa.
3. Puccini.
4. Corn Huskers.
5. Lincoln.
6. Dead sea.
7. Lord Byron.
8. South Carolina

# THE CHEERFUL CHERUB

I like the trimmings
of the world
The sunset-colored
skies,
And night time all
bespangled
With stars and
fireflies.

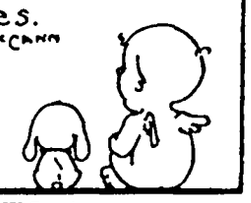

WNU Service.

**Grateful to Authority**

There is in the rule of conduct a repose which makes those who submit to it grateful to the authority establishing order Man naturally loves his guide — loves him who instructs, commands, trains him.

Forgive and Forget

It is good to forgive, but best to forget.

CLEANS TIES DRESSES HATS
Mufti
PERFECT HOME DRY CLEANER
30¢, 40¢, 65¢ BOTTLES
ALL DRUGGISTS
MUFTI SHOE WHITE will not rub off.
Contains Ingredients of Mufti Home Dry Cleaner to CLEAN as it Whitens Large Bottles 25¢

CLASSIFIED DEPARTMENT

PHOTOGRAPHY

Rolls Developed. 2 beautiful double-weight professional enlargements and 8 guaranteed NEVERFADE supertoned prints. 25c coin. American Studios, Box-B, LaCrosse, Wisc.

# DIZZY DEAN halts a holdup!

SEEN THE EXTRY, DIZZY? IT SAYS THE HOLDUP WAVE IS GETTING WORSE. OVER FIFTY OF 'EM LAST NIGHT
THAT'S BAD, SON. BUT THE COPS'LL CLEAN THAT UP
Out Today
LOOK, DIZZY! DOWN THERE— BY THE ALLEY!
GEE, DIZZY, WHAT'RE YOU GOIN' TO DO WITH THAT STONE!
POUR IN A FAST ONE!
SO I HAVE DIZZY DEAN TO THANK FOR SAVING MY PURSE. AND MAYBE MY LIFE
GOSH, DIZZY, HOW DO YOU DO IT?
WELL, SON, YOU CAN DO ANYTHING IF YOU HAVE ABILITY AND THE OLD ENERGY TO BACK IT UP
I'D SURE LIKE TO HAVE SOME OF YOUR ENERGY, DIZZY
I CAN TIP YOU OFF ON ONE WAY TO GET IT. EAT GOOD NOURISHING FOOD— LIKE GRAPE-NUTS. I EAT IT MYSELF — AND IT'S TOPS!

**BOYS! GIRLS! Join Dizzy Dean Winners! Get Valuable Prizes FREE!**

Send top from one full-size yellow-and-blue Grape-Nuts package, with name and address, to Grape-Nuts, Battle Creek, Mich., for membership pin, certificate, and catalog of 49 free prizes. You'll like crisp, delicious Grape-Nuts—it has a winning flavor all its own. Economical to serve, too, for two tablespoonfuls, with whole milk or cream and fruit, provide more varied nourishment than many a hearty meal. (Offer expires Dec. 31, 1936. Good only in U. S. A.)

A Post Cereal—Made by General Foods
The same fine cereal, in a new package

Dizzy Dean Winners Membership Pin. New 1936 design, two-toned solid bronze with red lettering. Free for 1 Grape-Nuts package top.

Lucky Rabbit's Foot. Just like Dizzy carries—has nickel-plated cap and ring. Free for 2 Grape-Nuts package tops.

DIZZY DEAN, c/o GRAPE-NUTS, Battle Creek, Mich.
I enclose Grape-Nuts package tops for which send me the item(s) checked below. (Put correct postage on your letter.)
☐ Membership Pin (send 1 package top). WDM 9-5-36
☐ Lucky Rabbit's Foot (send 2 package tops).
Name
Street
City State

# The Klemme Times

R. A. JORGENSON, Publisher.

Entered At The Post Office At Klemme, Ia., as 2nd Class Matter

12—TELEPHONE NUMBER—12

SUBSCRIPTION RATES

In Hancock County $1.50 per year
(In advance $1.00 per year)
All Iowa Subscribers $2.00 per year
Outside Iowa $2.50 per year

All subscriptions for papers going to points within the county are considered contract yearly subscriptions to be discontinued only upon notice from subscribers or at publishers discretion All other subscriptions will be discontinued one month after expiration if not renewed But time for payment will be extended if arrangement is made by the subscriber


## BEWARE OF IMPORTED ALFALFA AND RED CLOVER

"Don't buy imported red clover or alfalfa seed unless you are sure it is winter hardy," warns H D Hughes, Iowa State College agronomist

Because of the small amount of red clover and alfalfa seed produced in the Corn Belt this year, large amounts of imported seed is being offered for sale but most of it will not withstand the rigors of an Iowa winter

### Argentina Seed Not Hardy

Argentina alfalfa seed is being imported extensively, but it has been shown definitely that none of the Argentine-produced seed is sufficiently hardy to withstand Iowa conditions Large amounts of Arizona alfalfa seed are being offered seedsmen at comparatively low prices but professor Hughes advises farmers and seedsmen to buy only "verified origin" seed which has been produced in some northern state

Alfalfa seed of verified origin bears a red white and blue tag which is authorized by the United States Department of Agriculture and indicates the state in which the seed was grown

### Inferior Clover Seed

Ten or 15 years ago there was an average of 12 million pounds of red clover seed imported but tests by the U S Department of Agriculture have shown that this seed is very inferior for use in Iowa.

Imported red clover seed is stained various colors according to its origin That from Italy or of unknown origin is stained 10 percent red while that from countries other than Italy is stained 1 per cent green Either of these is entirely unsuitable for Iowa and should not be purchased under any circumstance

If buying imported seed, only that from Canada, stained 1 percent violet should be bought Any red clover seed produced in the United States except that from Oregon is unapproved for planting in Iowa

---

**Before the Board of Supervisors of Hancock County, Iowa**

**NOTICE**

**In the matter of the establishment of Road No. 533**

To Henry J Klinge, Frank G Ptacek, Mary Ptacek, First Trust Joint Stock Land Bank of Chicago, Ill ,,

The Commissioner appointed to locate a road 66' wide commencing at SE corner of section 8, township 95 Range 24, West of the 5th P M and running thence North one mile on the section line between sections 8 & 9 Liberty Township The center line of the proposed highway is to be on the section line and terminating at the North east corner of section 8, Liberty township The present road to be a part of the new highway No. 533; has reported in favor of such location and all objections thereto, or claims for damages must be filed in the Auditors office at Garner, Iowa on or before 11 o'clock a m, on the 9th day of November, 1936 or such road will be located and built to specifications furnished by the County Engineer, without reference thereto

Published by order of the Board of Supervisors of Hancock County, Iowa

Fred C Missal
County Auditor
(Publish to Sept. 23, 1936.)

---

Lying on his back, holding the bow with his feet and pulling the bow string back with both hands, Curtis L. Hill recently shot an arrow a distance of 518 yards This is slightly farther than the average revolver bullet will carry.

---

The greatest sin on the highway today is the glaring headlight. Too many drivers are careless or lazy. They do not dim the lights. When highway patrolmen crack down on this violation we will give them our blessing.

# Poor Bear Bigger Tax Load: Landon

## Urges Honest Bookkeeping in Buffalo Speech; Warns of Federal Waste.

BUFFALO, N. Y.—Gov. Alf M. Landon of Kansas charged the Roosevelt administration with increasing by 25 per cent the share of the cost of government falling mainly on persons of incomes of $25 a week or less, in a speech delivered before a crowd of 25,000 persons here.

He deplored wasteful spending and deficits, with their increased burden of hidden taxes, and declared, "The time has come when we must establish a system of simple, honest bookkeeping."

"We must remember," he said, "that every time the government spends a dollar, that dollar will have to be paid by our children."

The Republican Presidential candidate reiterated his belief in direct taxes levied on the net incomes of individuals and corporations as a means of charging everyone his fair share of the cost of government and letting him know what that share is.

**Taxes Hit Low Incomes.**

"In the year 1932, 59 cents out of every dollar collected by our federal government was secured from direct taxes," said Gov. Landon. "The other 41 cents was collected from indirect and hidden taxes.

"Four years later what do we find? We find that 51 cents out of every dollar collected by the federal government came from hidden taxes. In other words, the share of the cost of government falling mainly on those with incomes of $25 a week or less has increased 25 per cent during the three years of the present administration. They are paying far more than their rightful share of the cost of government."

**G. O. P. for Relief.**

Gov. Landon likened the New Deal party's policy of spending double its income to the familiar character of the neighbor who buys more than he can afford, and eventually "winds up on the rocks"

"The Republican party believes in being generous in the spending of money for relief and emergency purposes, but it believes that these funds should be spent without waste and absurdities," he said.

## Politics Keeps Dakota Cattle Dry, Says 'Ding'

Washington, D. C.—How politics has denied water to Dakota cattle during the drouth was described by Jay N. Darling, known affectionately to millions as "Ding" the cartoonist, when he was interviewed on the William Hard radio hour. Until recently "Ding" was chief of the bureau of biological survey of the department of agriculture.

"The bureau of biological survey," said Mr. Darling, "made a careful survey for the New Deal administration of the water re-

JAY N. "DING" DARLING

sources of North Dakota. A program of impounded water reservoirs to hold all the water that might fall in good years and bad was completed

"But," continued Mr. Darling, "the relief money for North Dakota was handed over to political administrators for distribution, and the scientific men who had prepared the water conservation program were told that the only way in which they could secure the authorization of their projects was to apply to these politicians. The result has been that the only water available in North Dakota in this year of excessive drouth is to be found in the few ponds — very few — which the biological survey was able to construct out of some stray moneys on which it managed to lay its hands."

**William Hard's Hour.**

Chicago.—The radio division of the Republican National committee announced that the program, "News for Voters" would in the future be known as "William Hard's Hour". It is heard nightly, from Monday to Friday, over the NBC coast-to-coast Blue network at 9:00 P. M., EST, except on Wednesdays when it is heard at 8:45 P. M., EST.

## SUPERINTENDENT'S LETTER

The editor of the Times has kindly consented to give me a portion of the space reserved for the school notes each week to use in my own way in interpreting our school to the public I will do my best to make this column a regular weekly feature. It the editor decides, however, that it is a "weakly" feature, he will ask to have it discontinued.

One of the purposes of this column will be to let the parents of school children know what we are expecting of these children at school. Sometimes without intending to, children take home a distorted account of happenings at school Perhaps a direct word to the public will help to clear up some of these misunderstandings

Another purpose of our article will be to suggest to parents ways in which they themselves can cooperate with us in making our work effective and efficient We sincerely believe that most of the parents will meet us more than half way in any help we ask of them if we will only give them a clear understanding of what we are trying to do

This week I am going to launch out into troublesome territory I am going to speak plainly about the matter of absences. The large number of these absences were of school has been the one disappointing feature at the start of our year's work

When a student is absent, he cuts down the efficiency of the school in three ways In the first place, he puts himself behind, in the second place, he puts the class behind, and in the third place he puts the teacher behind Every absence makes it necessary for the teacher to take time out to bring the student up to date so that the class can advance, and, until that student is again doing the same work as his classmates, the progress of everyone is retarded.

This situation could undoubtedly be translated into dollars and cents. The amount of school tax money wasted through the inefficiency due to absences would be alarming if the figures could be placed before the public. We have no figures that have been worked out on a statististical basis for our own school, but let us look at a hypothetical case.

The annual tax levy in this district for operation of our school is $10,000 Neighboring districts pay in about $3000 each year. There are 180 school days in the year. A simple division shows us that the daily appropriation for operating our school is about seventy-two dollars. That is the amount of money wasted by the time absences have caused all classes to be retarded one day in their work, and that doesn't take very long when the absences are numerous

Here is another way to look at it—still from the financial point of view If the daily cost of operating the school is seventy-two, then, with 165 pupils enrolled, the daily average cost per pupil is about forty-four cents. Last year thruout the school there were 1601 absences That means that on 1601 pupil days the educational opportunities provided at the rate of fourty-four cents per day were not taken advantage of This figures out to be a loss of over $700.

Of course last year was a banner year for all absences in all schools on account of the weather, and, to a certain extent, this reasoning might not be fair; but a surprising number of these abcenses were during good weather.

We have had no bad weather during the first week of school this year, and our absences are starting out at approximately the same rate as last year We must have the cooperation of the parents in checking this costly and undesirable situation.

Because of the fact that we want to make unnecessary absences unpopular, we have adopted a ruling throughout the school that only three (or at the most four) types of absences are to be considered excusable (An excusable absence is one for which credit can be given for work made up.) The excusable ones are as follows:

1 Sickness of the pupil.

2 Serious sickness or death in the family.

3 The absolue necessity of the pupil's staying at home to work

4 A few other very special cases such as a wedding of a brother or sister, the excusability of which will be determined by the superintendent.

This ruling means that a students grades will suffer greatly in event of an unexcused absence. For this reason, for the sake of economy, and for the pride which everyone should have in the records of our school, let us all work together toward a better showing in attendance for the coming year.

Sincerely yours,

W. Henry Galbreth, Supt.

## HIGH SCHOOL NEWS

Mr. Elstad, our music and science instructor, joined us Monday morning. We expect to hear some interesting things from him about his European tour with the Luther College Concert Band Mr. Elstad will go to Decorah this week end to join the band in their home coming concert.

Coach Kingery called his base ball boys out for practice last week. The boys are priming for their opening game of the season with Kanawha here on Sept. 15. A return game with Kanawha and two games with Goodell have also been scheduled. Mr. Kingery expects to add two or three more games to complete the fall schedule.

The agriculture class is planning to take part in the radio class to be broadcast from Iowa State College at Ames this year.

We hope to have the book sale entirely cleared up by the end of this week.

**Grades 7 and 8**

We have ten enrolled in the seventh grade and twelve in the eighth.

The seventh grade pupils have begun work in their new geography text books.

We are trying to make our our room a pleasant place in which to work We did some cleanup work in the cupboards last week

Everyone is anticipating an eventful year

**Grades 5 and 6**

We have seven members in the fifth grade this year, three boys and four girls We have eighteen members in the sixth grade this year, twelve boys and six girls.

The fifth and sixth grades are very happy over their new peography books The sixth grade have work books and the fifth grade will have theirs soon

For fifth grade geography on Thursday we studied Indians and built a Pueblo home

**Grades 3 and 4**

There are nineteen children enrolled in the third and fourth grades.

The third graders have started the unit on Weather in their geography class They are making a class booklet and will soon begin a weather record

The fourth graders are very enthusiastic about their new text book in geography

We are beginning the study of Nutrition in our health classes On Thursday the boys and girls were all weighed and measured. We are planning some interesting charts and records to help us watch our gains.

The fourth graders took the first four-minute 100-fact test in addition last Wednesday. They were very proud of their scores Four people made a score of 100

We had a "Eugene Field Poem Hour" Tuesday because Sept. 2 was his birthday We like "Wynken, Blynken and Nod" the best of all his poems.

**Grades 1 and 2**

Miss Hansen returned to take charge of our room Monday.

We have been learning to use our crayons during the past week Mrs Schaeffer made several drawings for us and showed us how to color them

The first graders have been having some practice in counting. Most of them can count to ten and some can count to twenty

---

The Dow Chemical Company by means of chemical analysis has figured out that a square mile of sea water, seventy-six feet deep, contains $75,000,000 worth of chemicals and minerals. No way has yet been discovered to profitably extract them.

---

**KLEMME REFORMED CHURCH**
**Rev. Calvin Grosshuesch, Pastor**

No Services Sunday. The Synod of the Northwest will meet at Plymouth, Wis. The Pastor and Elder Hy Josten will attend as delegates.

---

The British are going to build another ship like the Queen Mary. They can afford it. We might too, if the British and the other Europeans didn't owe us so much money.

---

Arrests continue for not observing stop signs. It takes a long time for some people to learn that stop signs mean stop Law defiance, generally, is the attitude of a large percent of our citizens.

**KLEMME METHODIST C**
**Rev. Wm. Zabilka, P**

Worship service 10:00 a.
Sabbath School 11 a. m.
Epworth League 7:30 p.
**Liberty M. E. Chur**
Sabbath School 10 15 a.
Worship service 11:20. a.
Epworth League at Kl
Monthly Birthday soci
day evening

FOR SALE—Large de
ters Times Office


**Where Old Frie Meet--**
—For—
Short Orders, Lunches, Drinks Beer, Candy, C Cigarettes, Tobacco, made Ice Cream Cones, Ice Cream
"You're Always Welco
**WILES CAF**

**CHEVROLET**

**For Your Money's Worth IN**

**New and Used Cars**

SEE YOUR LOCAL
**CHEVROLET DEALER**

2—1936 Master Town Sedans
1—1935 Standard Coach (Radio)
1—1930 Model 4 Ford Coupe (New Paint)
1—1930 DD Dodge Sedan
1—1923 Lincoln (fine for farm truck)

YOU CAN'T GO WRONG ON ANY O F THESE CARS

**Klemme Auto Co.**

**Jay Gould's**
**Million Dollar Spectacl**
**Will Appear At The**
**Klemme Fall Festival**

**Big Two-Day Celebration**
**Friday & Saturday, October 2-3**

***ALL FREE!***

FOR ALL KINDS OF
**SIGNS**
AND WINDOW DISPLAYS
**W. S. LEE**
GARNER, IOWA

Britt Rendering Works
REMOVES YOUR
**DEAD**
Horses, Cattle, Sheep, Hogs
Free Of Charge
Phone 124 Klemme
We pay reverse calls
CARL HAMPE ..1ju

***watch***
***Clock and Jewelry Repairing***
**Prompt Service**
**M. N. ZEIGER**
JEWELRY & OPTICAL STORE
GARNER, IOWA

## erty News

Kenneth Zwald and umer were Sunday din- at the Herman Gast

Mrs. John Goll and e Goll; Aaron Stromer drove to Spirit Lake

a Tanner, Florence and e at Mason City Satur-

ingnitz took his daugh to Cedar Falls Monday entered State Teachers

Mrs. Ben F. Greiman Mr. and Mrs. Albert family visited Sunday at the John Griffen

Mr. and Mrs. Geo. Schoenwetter and family were at Mason Saturday.

Mr. and Mrs. Art Carlson and daughter were dinner guests Sunday at the J. J. Stille home.

Mr. and Mrs. Milton Weisbrod of Fenton visited Sunday at the George Schoenwetter home.

Mr. and Mrs. Albert Lange returned home Thursday evening from a 2 week visit at New York. They report a fine trip.

Mr. and Mrs. John Lemke and Mr. and Mrs. Walter Blumer and family visited Sunday afternoon at the Caris Kropp home

The Standard Bearers will have the monthly meeting next Sunday during Sunday School Mary Lange has the lesson and Doris Pringnitz has charge of the devotions. Election of officers will be held for the new year which begins October 1

## Ell News Notes

Mr. and Mrs. Morris Greiman of Wichita, Kansas, came Saturday for a two week visit here and at Garner.

Mr. and Mrs Albert Kehl were Mason City shoppers Friday.

Mr. and Mrs. John Eastman and their daughter and family of Ackley visited at the Lewis Neuberger home Monday afternoon Mrs Eastman and Mr. Neuberger are cousins.

Mr. and Mrs. Herman Barz entertained relatives of Mrs. Barz of St. Paul, Minn, over the weekend and Labor Day.

Mr. and Mrs Oscar Fritzel of Grundy Center and their daughter Mrs. Elmer Ford, husband and family of Reinbeck, spent Wednesday visiting at the Charlie Fritzel home.

**Helen Johnson Will Wed**

Garner—Mr. and Mrs. Henry Johnson and the engagement and approaching marriage of their daughter Helen Mae, to Kenneth W Gast, son of Mr. and Mrs Herman Gast, of near Klemme The wedding will take place in late autumn.

Ralph E Hofer & Nilla, wf to Independent School Dist. of Goodell. Wty Deed 4-28-36 $1 lots 7, 8 & 9 Orig. Goodell.


Don't
Sell
omobiles!

We do help you keep ar running smoothly.

p your motor running w to give it the lub- it deserves, we re- nd that you keep the case filled with the grade of

nnfield
il...

is no better oil at any

t those extra miles a purring motor with pep and zip—let us your fuel tank filled

raland
as...

gs out the full power r motor at all speeds!

lebrate In Klemme tober 2nd and 3rd

ncock County
Op. Oil Station
RMAN PAUL, Mgr.

DEAD
ANIMALS Removed FREE
BRITT RENDERING SERVICE
Phone 88 Klemme
We Pay The Charges

OVER OUR NICE FRESH STOCKS
PLANNING YOU SEWING FOR

he Fall Season!

EW BOLT GOODS
RRIVING . . . .

We have a very nice showing of NEW FABRICS especially priced for FALL. Now that the fall season is here you'll want to start scissors snipping and sewing machines humming, getting ready for Fall and Winter All of our Fabrics are NEW, FRESH, COLORFUL and of the prevailing fashion types.

NEWEST THINGS
FOR THE LADIES . . .

We just received a nice assortment of PAJAMAS in the latest SILK And FLANNEL patterns.

Those New Rayon BLOUSES are now here. Ask to see them They're both Smart and Dressy for School or occasional wear.

Choose our Fall Hosiery here Everything in new fall shades in your popular brand.

DRESSES AND SMOCKS
FOR FALL . . . .

Don't fail to see those NEW SMOCKS — they will please you and they fill a real need.

DRESSES—smartly tailored for SCHOOL, every day purpose or for dress-up. See them in a variety of new materials.

Celebrate In Klemme
October 2-3 . . . . . .

THADA'S
OOD STORE IN A GOOD TOWN KLEMME, IOWA


## Texas Queen Crowns Texas Queen

Cinderella could do no better than Geraldine Robertsen, 17, of Lamesa, Texas, Salesgirl and daughter of a truck driver, this sagebrush blonde of the Texas Panhandle was crowned queen of the Texas Centennial Exposition in Dallas by Ginger Rogers, film dance queen, also a Texan She received a bona fide film contract with the crown.

### Rabbit Gives Tea Parties

DALLAS, Texas.—The March Hare, the Mad Hatter and Alice, characters of the Tony Sarg Marionette troupe, are hosts at a series of tea parties to children visiting the Texas Centennial Exposition

### More People at Expo

DALLAS, Tex.—Sharp increases in attendance at the Texas Centennial Exposition with the advent of fall is foreseen by Centennial Exposition officials.

## "Cactus Jack" Welcomed Home

Twenty thousand cheering Texans greeted "Cactus Jack" Garner, vice president of the United States, when the Texas Centennial Exposition in Dallas celebrated his home-coming recently. The Vice President is shown with Governor James V. Allred of Texas as they entered the Exposition Cotton Bowl.

## Why Snow Melts

Helen Ramsay, shapely Rangerette, cools herself in a snowbank at the Texas Centennial Exposition in Dallas. The snow was brought to the World's Fair from the mountains of Colorado for a snowfight between Rangerettes and Colorado Snowflake girls.

## Why, Mr. La Salle!

History does not reveal that Rene Robert Cavalier Le Sieur de La Salle carried any such fair passenger when he came to Texas centuries ago. In fact he didn't. This is merely Neila Goodelle, radio star climbing the rigging of La Salle's ship on the stage of "The Cavalcade of Texas," historical drama at the Texas Centennial Exposition in Dallas.

### REAL ESTATE TRANSFERS RECORDED PAST WEEK

William Ridder & wf., Ben Ridder & wf; Mrs. Ella Ward & hus; Harold Ridder & Walter Ridder to Ida Ridder Wty Deed 7-2-36 $1 val cons S½ lots 7 & 8 block 4, Orig Klemme.

W C Noble & Katie to Julia E. Baumgartner Wty Deed 11-28-31 $1 lots 11 & 12 block 2 Driving Park add to Garner

Ray Hawley & Hazel to Fabian Kadera Wty Deed 8-15-36 $1 lats 1 & 2 block 10 Lattimore's and Howard's add to Hayfield

Mrs Mary E Fillenwarth & W E. to James and Mary Novak Wty 8-10-36 $1500 lots 5 & 6 block 16 Anderson s add to Britt

Metropolitan Life Ins Co to E C and Martha Buntenbach Special Wty Deed 7-20-36 $1 val cons SW¼ Sec 27, East half SE¼ exc 1 acre in southeast quarter and E one acre of W½ SE¼ sec 28-95-23 also subject to Pipe Line Easement

John S Shurson, et al, to Hans Shurson Wty Deed 4-17-36 $666 und 2-3 int in lot 11, block 13 orig Kanawha

Louis Tegtmeyer & Marie, wf to Equit Lf Assur Soc. of the U S. Wty Deed 6-22-36 $1 SW¼ Sec 3-96-26

### Hancock Booth Again Wins First

The Hancock county booth received first place at the Iowa state fair. Albert Busse is in charge. It is the fourth year Mr. Busse has had charge of the Hancock county booth and has received first place the past three years.

### New Section Foreman At Goodell

Mr Woods, of Gowrie, started Tuesday as the new Rock Island foreman on the Goodell section. Frank Quigley, who has been section foreman at Goodell, goes to Thompson to take over that section.

### Electric Line Extended To Miller

Miller—The Central States Electric company completed its line here and quite a number of residents are using electricity This line is the one extending north and east from Hayfield


W. D. DALY
ATTORNEY-AT-LAW
First Door South of Postoffice
Phone 140—Garner

SHOP IN GARNER
FOR THE THINGS YOU CAN NOT GET AT HOME

NORGE
Rollator Refrigerator

Monthly savings as reported by Norge owners amount to as much as $11 a month. Why put off your enjoyment of this luxury that saves so much more than it costs? Come in and get the facts

Choose the Refrigerator with the Press Action Lazilatch, Combination Bottle and Dairy Rack; Sliding Utility Basket; Adjustable Shelf, Improved Automatic Flood Light, Closely Spaced Shelf Bars; Almost Everlasting Rollator Compressor, Many other improvements and refinements.

Shannon-Bohn, Inc.

Frank Senneff F.E. Blackstone
Senneff & Blackstone
LAWYERS
Garner Iowa

C. R. SWEIGARD
Notary Public
General Insurance
Phone 78 Garner

Fall Hats...
CLEANED AND
RE-BLOCKED

Bring us your fall and winter felt hats They will look like new Expert workmanship. We feature Quick Service.

Modern Cleaners
Chris J. Johansen, Prop.

New Fall Suits

Come in and see our FALL SUITS for Boys, Young Men, and Men Latest in Soft Tweeds, Durable Hard Finishes and a large assortment of your favorite material. Single and double breasted models, plain and sport backs. Select your Fall Suit now!

WILLE'S
CLOTHING AND SHOES GARNER, IOWA

MAGICLEAN
"SUPER-CLEANING THAT RESTORES BEAUTY TO CLOTHES"

Expert curtain cleaning, tinting sizing & finishing, cover chair & couch cushions and silk lamp shades Cleaning finest lace silk lace or velvet table runners or sets, pillow covers or drapes

Bring us your cleaning problem

GARNER DRESS CLUB

GAS And ELECTRIC
Wash Machines

Electric Irons, Wash Tubs, Copper Boilers, Clothes Baskets, Ironing Boards, Clothes Lines and Pins.

BICYCLES
Get our prices on Bikes!

Coast-To-Coast Store
Kerr & Steinberg, Owners

LADIES...Here It Is...

"INVADER" PERCALE—the finest you can buy. Style! Quality! Designs for Frocks, Children's Dresses, Smocks, Draperies, Bed Spreads—dozens of other uses—all in stunning, unusual colors tested and proven colorfast, soft and uniform finish. Costs only 21c per yard.

C. H. SCHISSEL, Dry Goods

Oldsmobile....
"RIDES LIKE A MILLION"

Compre OLDSMOBILE with other cars of similar price and you realize there are many definite reasons why OLDSMOBILE "rides like a million" the car with the modern fine car features. Before you buy get double proof. Drive! Compare!

GARNER MOTOR SALES

# "GERONIMO SURRENDERS!" —OUR INDIAN WARS END

By ELMO SCOTT WATSON

FIFTY years ago this month our Indian wars came to an end. On September 4, 1886, Geronimo, the Apache, formally surrendered to Gen. Nelson A. Miles and that surrender marked the close of a bitter conflict between the red and white races which had been carried on intermittently for more than two centuries and a half.

It had begun away back in 1622 when Chief Opechancanough and his Powhatan warriors had attacked the little settlement of Jamestown in Virginia and killed a number of his inhabitants.

GEN. NELSON A. MILES

Opechancanough was the first of the great chieftains who tried to stem the tide of white invasion of this country. He was to be followed by others in the same futile effort. King Philip, the Wampanoag, tried it and was killed in the trying, as Opechancanough had been. Pontiac, the Ottawa, sought to do it by a confederation of tribes and failed. Little Turtle, the Miami, dreamed the dream of Pontiac until it was shattered under the thundering hoofs of "Mad Anthony" Wayne's dragoons at the Battle of Fallen Timbers. Tecumseh, the Shawnee, also attempted to rally the tribesmen to a concerted resistance to the hated palefaces but his attempt went the way of Pontiac's and Little Turtle's. Osceola, the Seminole, Black Hawk, the Sauk, and Sitting Bull and Crazy Horse of the Sioux strove mightily to hold the land of their fathers against the invaders but they, too, failed.

So for 250 years the white man and the Indian made war on each other and then made peace. Then one or the other broke faith and the whole sorry business of treachery and revenge and slaughter of the innocent as well as the guilty was taken up again.

Of all the Indian tribes who tried to resist American attempts to "civilize" them, none put up a longer or more desperate struggle against that doubtful blessing than the Apaches of the Southwest. The series of wars with them began as far back as 1835 when the treachery of an American trader and the inexcusable killing by his men of a party of Apaches taught their tribesmen to distrust the Americans just as they had learned to distrust the Spaniards three centuries earlier.

**Son of a Chief**

At about the time the first collision between the Americans and the Apaches took place a Nedni Apache warrior named Taklishim was living near the headwaters of the Gila river in Arizona. Taklishim was the son of Chief Maco of the Nedni but since he had married a Bedonkohe Apache woman and joined her tribe, he lost his right to rule as hereditary chief of the Nedni.

To them was born a son who would become the most famous of all Apache leaders even though he was never recognized as hereditary chief. He was given the name of Go-khla-yeh or Go - yath - lay, which means "The Yawner," but in the future his would be a name of fear in the Southwest—Geronimo. Some imaginative writers have declared that Geronimo means "Devil Saint" but the fact is that it is only the Spanish for "Jerome" and was applied to this Apache as a nickname by the Mexicans. However, it was easy enough to believe that "Devil Saint" and "Apache Devil" were synonymous terms when Geronimo, at the height of his career, was the scourge of New Mexico, Arizona and parts of Old Mexico.

**Good Reason to Hate**

There is no doubt but that an unprovoked attack upon Geronimo's people by the Mexicans gave him ample cause to hate the men of that nation. Whether or not he was equally justified in his hatred for the Americans is more questionable. Certainly the unjustified murder of Mangus-Colorado, who became chief of the Bedonkohe Apaches after the death of Chief Maco, and the indignities suffered by Cochise, chief of the Chokonen (Chiricahua) Apaches, were not calculated to endear Americans, either military or civilian, to any Indian of that tribe. At any rate, Geronimo seems to have been an apt pupil of Cochise in the art of hating the white men and, in the art of making war on them, he added a few ideas of his own to those which his predecessors had contributed.

In 1876, as a result of depredations committed in the state of Sonora, Mexico, which brought strong complaints from the Mexican government, the United States authorities decided to remove the Chiricahuas (the term commonly used for both the Bedonkohe and the real Chiricahuas) from the reservation which they occupied on the southern frontier to San Carlos, Arizona. Geronimo, who was then coming into prominence as a war leader, immediately fled to Mexico. Later when he returned with his band to Ojo Caliente, N. M. he was arrested by John P. Clum, the Apache agent at San Carlos, and taken back to that reservation.

There Geronimo and his people settled down as peaceful tillers of the soil and so long as Clum was their agent they caused no trouble. But when he resigned and his hand was no longer guiding the Apaches, discontent sprang up. The failure of the government to help them irrigate their lands aggravated the trouble and resulted in Geronimo's jumping the reservation and leading a raid into Sonora again. Then followed the campaign of 1882-83 against the Apaches under the leadership of Gen. George A. Crook which ended in the capture of Geronimo's band in the Sierra Madre mountains and their return to San Carlos once more.

For the next two years the Chiricahuas remained quietly at San Carlos but in 1884 trouble

APACHE PRISONERS OF WAR ON THEIR WAY TO FLORIDA

In the Front Row, Third From the Left, Is Naiche, or Natchez, Hereditary Chief of the Chiricahuas and in the Same Row, Fourth From the Left, Is Geronimo.

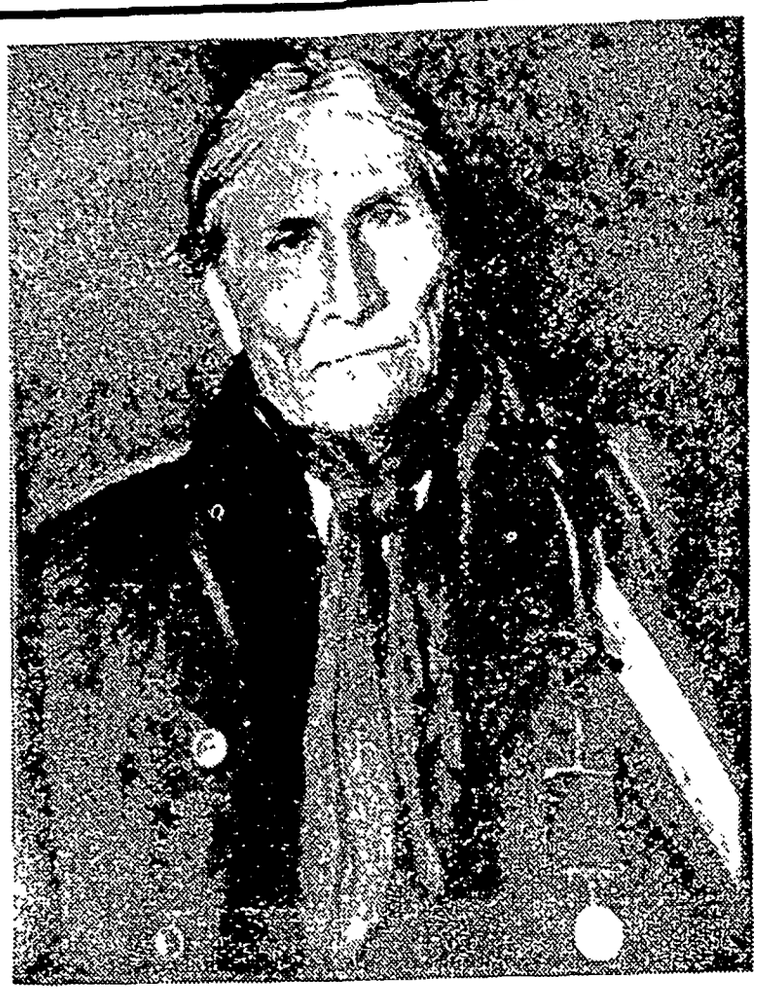

GERONIMO, WAR LEADER OF THE APACHES

arose when the authorities attempted to stop the Apache practice of making tizwin, a strong intoxicant. As a result, Geronimo and Naiche, or Natchez, son of Cochise and hereditary chief of the Chiricahua, again decamped from San Carlos and started a reign of red terror in southern Arizona and New Mexico and in Sonora and Chihuahua, Mexico. Again General Crook marched against the hostiles with instructions to capture or destroy them.

**A Hard Campaign**

After a long and difficult campaign over the blazing deserts of the Southwest and among the rocky fastnesses of the mountains, a truce was arranged in March, 1886, followed by a conference at which the terms of surrender of the Apaches were agreed upon. But before it could be concluded, Geronimo, and Naiche fled with their followers into the Sierra Madres. Worn out by his exertions and feeling keenly the implied criticism by his superiors of his failure to conquer Geronimo's warriors, Crook asked to be relieved of his command in that department.

His successor was Gen. Nelson A. Miles, who as colonel of the Fifth infantry had made a brilliant record as an Indian fighter against the tribes of the southern plains in 1874-75, the Sioux and Cheyennes in 1876 - 77, Chief Joseph's Nez Perces in 1877 and the Bannocks in 1878. Arriving at Fort Bowie in April, Miles prepared for an energetic campaign.

Spearhead of the campaign was a detachment of cavalry, infantry and Indian scouts commanded by Capt. Henry W. Lawton of the Fourth cavalry—the same Lawton who became a general and lost his life during the Philippine insurrection, 13 years later.

Lawton's pursuit of the Apaches was one of the most brilliant feats in the history of the American army. He and his men stuck to the trail with the persistence of bloodhounds.

Their dogged pursuit, plus the Indians' knowledge that they were in constant danger of attack by other troops operating against them, gradually wore down even the tireless Apaches. Among these troops were detachments of the Sixth cavalry, one of whose officers was Lieut. Charles B. Gatewood, a West Point graduate in 1877, who had distinguished himself during the Apache campaign of 1883-84 and had won the friendship and respect of Geronimo's warriors while they were on the San Carlos reservation during the next two years.

In July, 1886, Miles believing that Geronimo and Naiche were about ready to give up the struggle, decided to send a message to them demanding their surrender and stipulating certain terms under which it would be accepted. The task of getting this message to the Apache leaders was entrusted to Gatewood. With two friendly Chiricahuas, Martine and Ka-teah (or Kayitah), to act as scouts, George Wratton as interpreter and several other civilians as packers and couriers, Gatewood started on his mission. For a military escort he was to call upon some of the commanders then in the field and Miles instructed him not to go near the hostiles with fewer than 25 soldiers as his escort. However, none of the detachments Gatewood encountered could spare 25 men so he pushed on without this military backing.

Eventually Gatewood established contact with Lawton's column and late in August he learned that Geronimo was near Fronteras. Leaving Lawton's command Gatewood pushed on rapidly and reached Fronteras where he found a detachment of cavalrymen under the command of Lieutenant Wilder. Taking ten men from this detachment as an escort, Gatewood followed the fresh Apache trail. Near the big bend of the Bivaspe river in Sonora, Martine and Kateah located Geronimo's camp, which they entered and delivered Miles' ultimatum.

**A Daring Venture**

Geronimo sent back word that he wanted to talk with Gatewood and Naiche added his assurance that their friend, the lieutenant, would be safe in coming to a conference. Even so, it was a risky business.

But unmindful of this danger Gatewood proceeded with the negotiations. His understanding of the Apache character and his diplomatic handling of the situation resulted finally in Geronimo's agreeing to meet Miles in Skeleton canyon in Arizona and surrender, on condition that the Indians should be allowed to retain their arms while marching to the meeting with Miles and and that Gatewood should accompany. Gatewood agreed to this, subject to Lawton's approval.

The next day the march for the border started. Several times during that march the Indians became suspicious of the good faith of the Americans and had it not been for the presence of Gatewood there is a strong possibility that Geronimo and Naiche would have slipped away with their warriors once more.

LIEUT. C. B. GATEWOOD

But after 11 days the whole party arrived in Skeleton canyon where Miles met them. He confirmed the terms of the surrender just as they had been delivered to Geronimo by Gatewood, whom the Indian leader complimented highly for having told him the exact truth. There on September 6, 1886 Geronimo surrendered for the last time.

The captive Apaches were sent to Florida and, characteristic of the stupid blundering of officialdom in handling the Indian problem, the two faithful Indian scouts, Martine and Kateah, who had helped Gatewood bring about the surrender of the hostiles, were sent along with them as prisoners of war! After a few years in Florida, the Apaches were removed to Alabama and finally settled on a reservation near Fort Sill, Oklahoma where Geronimo, after many vain attempts to have his people returned to Arizona, died on February 17, 1909.

© Western Newspaper Union.

# Keeping Up With Science

By Science Service

© Science Service.—WNU Service.

## Find Ivory Apollo in 300 Fragments Down Athens Well

### Statue Believed Work of Great Praxiteles

PRINCETON, N. J.—An ivory statuette of Apollo by a very great Athenian sculptor, possibly Praxiteles himself, is an outstanding discovery of this year's archeological digging by Americans at Athens, just announced.

The statuette, which was found in 300 pieces in the depths of a well in Athens, has been successfully put together again, says Dr. T. Leslie Shear, field director of the American School of Classical Studies at Athens, who has just returned to the United States.

When several experts failed at the delicate task of restoring the jig-saw problem piece, Mrs. Shear, wife of the director, tried, and with help from the school staff she completed it in two weeks. The ivory was fitted over a mass of beeswax for foundation.

**Figure Almost Complete.**

Lacking only a finger, a toe, and a few tiny sections of the body, young Apollo is shown standing with left hand extended to grasp a bow, and his right hand resting above his head. The figure was made originally from a single piece of ivory, except for the left hand.

The statuette was found during excavation of 27 wells located when the expedition scraped the rocky hill on which the famous Theseum, or Temple of Hephaestus, stood. This most perfectly preserved of all Greek temples is near the Agora, or market place, where the expedition has been making important discoveries since 1931.

On the side of this Theseum hill looking toward the Agora, the digging revealed ancient landscape gardening plans. Two rows of holes were found paralleling the temple's columns. The holes once contained flower pots, judging by their shape, and the pots were quite modern in style.

Dr. Shear plans to beautify the ancient Athenian market place when the long task of exploring its buried contents is nearer completion. It will be, he says, made into "a real garden spot."

## Giant Star Camera Will Photograph Entire Milky Way

WYNNEWOOD, PA.—A two and one-half ton battery of three-star cameras, the largest using plates two feet wide, has just been placed in operation at the private observatory of Dr. Gustavus Wynne Cook, located here.

Largest camera battery of its kind in the world, Dr. Cook will use it to make a series of photographs of the entire Milky Way. After photographing all the Milky Way area that is within reach from here, he expects to move the equipment to South America or South Africa, so that regions of the sky which never rise in the Philadelphia area can be recorded.

**Takes Huge Pictures.**

The three cameras take pictures on plates 20 by 24 inches, 14 by 17 inches and 8 by 10 inches. They are equipped with lenses, 6½, 5 and 4 inches in diameter, of a type invented by Dr. Frank E. Ross, of the University of Chicago's Yerkes observatory.

There is a guiding telescope with four-inch lens by means of which the photographer can keep the cameras accurately pointed at a selected part of the sky. He can also correct any errors in the running of the electric motor which turns it once daily from east to west to compensate for the earth's rotation.

## Chronic Hoarseness May Be Early Sign of Cancer

NEW YORK.—Persistent hoarseness calls for careful examination by a trained throat specialist, warns Dr. Leo Schwartz in the current issue of Preventive Medicine. He calls hoarseness the "herald symptom" of cancer of the larynx and points out that it is also the symptom of 49 other conditions, none of them trivial.

Cancer of the larynx gives its warning sign earlier and remains localized longer than cancer anywhere else in the body, and early diagnosis and treatment offer a better chance for recovery than in other cancers. In the early stage this condition can be relieved by an operation which does not deprive the patient of his voice or necessitate the use of an artificial voice box.

## Sheer Rubber Coa May Replace Pape as Wrapper for So

### New Covering Would Water and Weather Pr

CAKES of soap may st in new wraps—a thin, five one-thousandths of a thick, waterproof coating ber, if a method of coating with rubber for which a has been granted in Wash to J. P. Kane of New Yor should go into commercial

Taking the place of the tional paper wrappers, the rubber coating is claimed the soap water- and weather

To "unwrap" such a soap, the rubber coating is stripped off by tugging at tab on the side. The rubber pers could be colored any hue.

**Overcomes Defects.**

According to the inventor, attempts have been made out rubber wrapped cakes commercially, but with no su

The rubber coating woul stick to the cake properly. of soap so coated would sti gether and the rubber "bleed" or run into the soa discolor it. By his novel m however, he claims these are overcome.

**Soap Cakes Sprayed.**

The cakes of soap are sp with or dipped into an aqueo lution containing rubber, su zinc oxide and an "ultra-rap celerator." Coated with this tion, cakes then go into a chamber, and finally into canizing chamber. Because ultra-rapid accelerator, vulc tion takes place quickly and temperatures so that the ca soap is unaffected.

"In this manner," claims t ventor, "an adherent rubber ing is formed over the ca soap which snugly fits ever dentation and contour so trade-marks and designs impr in the soap appear very and present an attractive age."

## Sponges From Wood Are Discovery of French Inventors

WASHINGTON.—Spo from wood, created from the base out of which artificial s made, are described in a p granted here to L. P. G. Va and R. Fays, French inventor

In preparing their sponges inventors steep wood pulp in s caustic soda, then treat it wit chemical, carbon disulphide.

The resulting mass is now solved in caustic soda, formi thick molasses-like syrup c viscose. It is from viscose most rayon is made today.

**Going Nature One Bet'er**

Not concerned with rayon, with making artificial sponges inventors mix the viscose wi pore-forming material. This be sugar, paraffin, fat, or pr ably a crystallized salt, calle dium sulfate decahydrate. Th sulting paste is cast in block the shape of sponges. The b are placed in molds and spri with the crystals of the pore-f ing salt.

This sprinkling is a very i tant part of the invention sin makes for better porosity.

After being so covered, blocks of viscose in their molds next placed in a chamber which steam or hot air is admi This coagulates the viscose and melts the pore-forming leaving myriads of pores. A washing and bleaching, one ha artificial sponge which acts like real thing. It sops up liquids piously.

## Science Warns Against Summer Vogue for Black

WASHINGTON.—The s new fashion of black clothing summer wear has no supp from the scientists who un stand problems of heat.

It might do for evening w but don't don a black dress an out in the sun if you want m mum comfort. Rough black faces are the best absorbers heat known to science.

Smooth, bright surfaces refle turn away the heat. Science th fore does give support to those bright helmets the boys are w ing.

**How to Test Colors.**

If you don't believe it, here laboratory test you can easily for yourself. Take two bright tin cans with covers and tear the labels. Fill both with cold ter and set them out in the but first rub lamp black on one them. Later take the tempera in the two cans. The water in blackened can will be much wa er than that in the shiny one.

Another warning about summ clothing from scientists. It is the fabric that is loosely wo with wide air spaces between fib that is the coolest.

# Loyalists in Firing Line at Guadarrama

ellent closeup view of the firing line during the attack on Guadarrama, Spain. These leftist rifle- in checking the rebel advance on Madrid at the mountain town.

# Scenes and Persons in the Current News

1—Rev Charles E. Coughlin being interviewed at the Cleveland convention of his National Union for Social Justice which indorsed Lemke for President of the United States. 2—Coast artillery of the Illinois National Guar[d] turning on a giant searchlight during the war maneuvers in the Middle West. 3—Portrait of Gen. Francisco Franco, commander in chief of the rebel forces in the Spanish civil war.

# Miss Congo Is Taken for a Ride

Congo, the smallest gorilla ever to come to the United States, f three lady gorillas in the whole country—there are seven gorillas scattered around in zoos—is taken for a ride by r, Sam Parratt, at the Brookfield zoo, in Chicago. Miss Congo st of her kind to fall into the hands of man before the recent nal treaty forbidding the export of gorillas from Africa went .

# Richest Japanese Is Young Man

Japan's richest man, Baron Kichizaemon Sumitomo, who paid an assessment of 800,000 yen on an income of 3,000,000 yen, the highest made in Japan in 1936. He is 25 years old and has been head of the

house of Sumitomo since 1926. He was graduated from Kyoto Imperial university in 1933, and a year later married his cousin, the granddaughter of Prince Saionji, the last of the elder statesmen. Baron Sumitomo is president of the Sumitomo Limited Partnership; director of the Sumitomo bank and the Sumitomo trust.

# Air Chief Inspects New Airplane

Eugene Vidal (left), director of the bureau of air commerce, and Test Pilot James Hurst, inspecting the power plant of a new-type airplane to be developed for the bureau from a standpoint of utility, cost, comfort and safety, in its program for the improvement of privately owned aircraft. The ship, an Arrow Model F low-wing monoplane, is powered by a V-type, eight cylinder automobile motor.

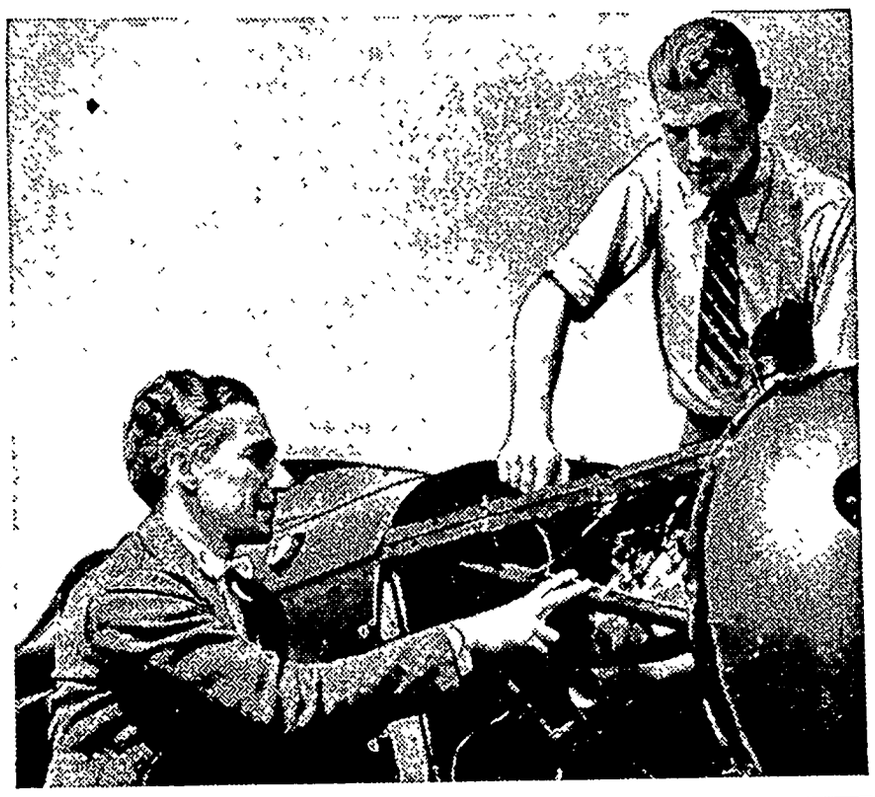

**Spider Army in House**

Lodi, Calif.—Workmen engaged in moving a house here claim to hold the world's record for killing black widow spiders. They killed 213. It was a question of killing them, they say, before moving the house, or being bitten in the operation.

# As Baseball Was in the Beginning

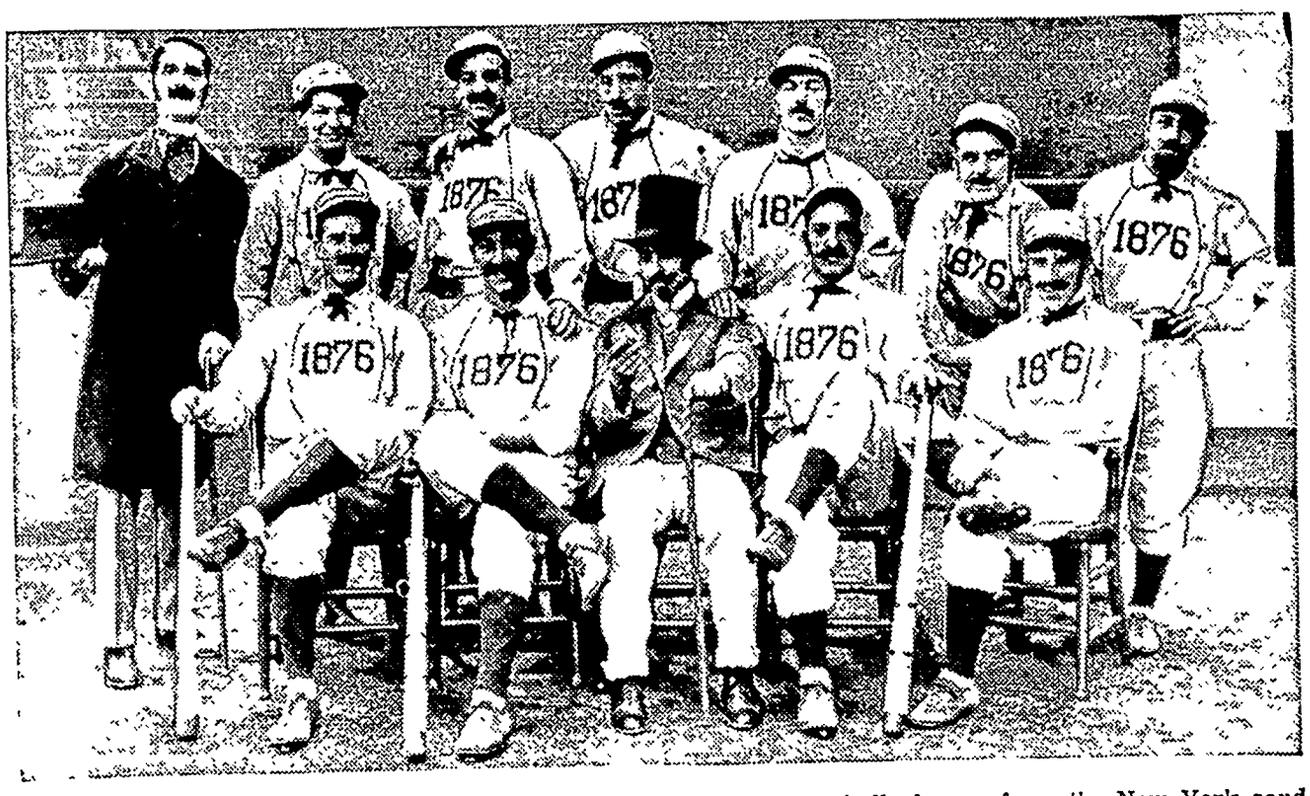


All dressed in the resplendent uniforms of 1876 these modern baseball players from the New York sandlots helped the New York Giants celebrate the sixtieth birthday of the National league. They played under the rules of 1880, and adopted the names of stars of the era of flowing mustaches and burnsides.

THLON WINNER

Morris, Denver clerk, who Olympic decathlon at the n Berlin.

# Fulton Market Falls Into River

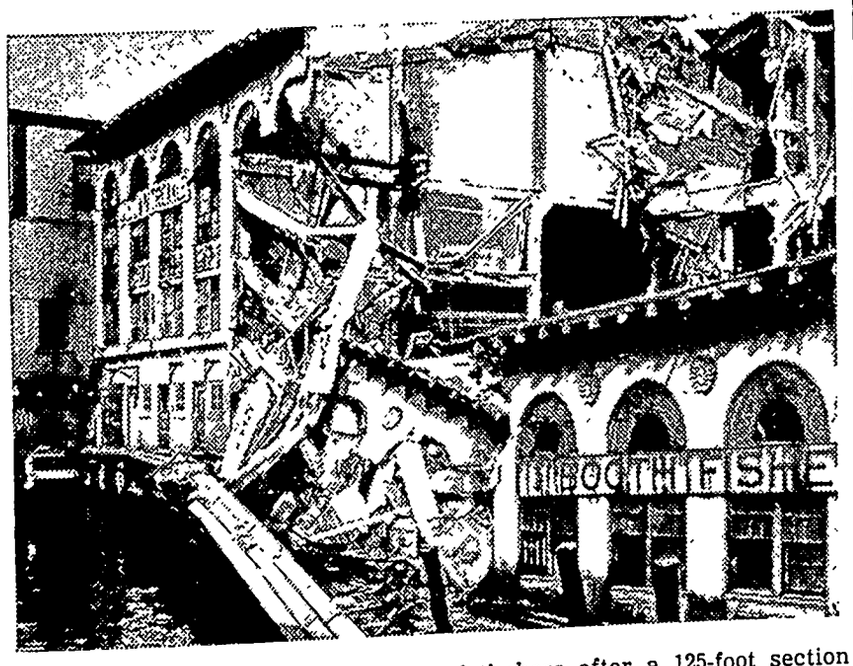


View showing the twisted mass of timbers after a 125-foot section of the Fulton Fish Market, for many years a landmark of the lower Manhattan waterfront, collapsed into the waters of the East river. This is the place where former Gov. Al E. Smith worked as a young man before he entered politics and began his famous career.

# Experts Attend Flood Control Conference

erts attending the flood control conference called by President Roosevelt are shown at the White Left to right: Frederick A. Delano and Abel Wolman, both of the national resources board; H. H. director of the soil conservation board; Maj. Gen. Edward M. Markham, chief of army engineers, rey Williams, federal relief administrator.

# Screen Boys Organize New Club

## First Meeting Proves Hilarious

Limited to youngsters under eighteen years of age who have at least three feature motion picture roles to their credit, the Screen Boys' club was organized at the home of Director W. S. Van Dyke with a nucleus of 15 charter members. It was a hilarious session—as witness this meeting of the officers. Left to right, they are: Freddie Bartholomew, president; Mickey Rooney, first vice-president, and Jackie Cooper, treasurer.

**Ends Long Service**

Athol, Kan.—Mrs. Laure Camerin, forty-five, one of the five regular women rural route carriers in Kansas and 15 in the United States, recently finished 30 years' service. She made her first trip when she was fifteen. In the last 15 years she has missed only two days from duty. Her route is 73 miles long.

WAR BRIDE

Mrs. Constance Collins Wortman, bride of Capt. Volney Wortman, Sixty-first coast artillery, instructor at the University of Illinois, spent part of the honeymoon watching the war games of the second army. A piece of field artillery furnished her a seat.

STRAYED—A black kitten Return to Eunice Larsen 1tp

Dick Bamman and family have moved to Titonka where Mr Bamman will be employed at a garage.

Verle Keraus spent the weekend and Labor Day in Klemme at the W C Keraus home.

George Buseman and family spent Sunday visiting with relatives at Alexander

E F Jacobs is the owner of a new V-8 which he traded for last week


WHERE

**Photographs**

ARE SUPREME

•

**Russell Studio**

Next to J. C. Penney Co.

MASON CITY, IOWA


Mrs. Albert Kingery spent last Thursday and Friday visiting with relatives near Armstrong.

FARMERS! I have a 2-row corn binder and will cut your corn. J A. Chambers, phone 51-F7. tfc

Karl Kraus, of Garner, was in Klemme on business Tuesday morning.

Alfred Carpenter and family have moved into the Henry Josten house west of the school.

Mr. and Mrs. Ed Medaus and daughter have moved into the Dave Ross house the past week.

FOR SALE — Practically new F-20 Farmall Tractor, only used to plow 52 acres. Inquire at Times Office. 1tp

Quite a number of people from Klemme enjoyed a chicken supper at the U. B. Church at Goodell on Tuesday evening.

Mr. and Mrs. Fred Blank and children of Lester, Iowa, came on Saturday morning and visited over Labor Day at the parental Tom Blank home.

# Local Happenings

## Klemme and Vicinity

Rev. and Mrs. Wm. Zabilka, Mrs. Emil Beier and T. C. Nelson attended the District Conference a Algona Monday.

FOR SALE—Typewriter Bond. 500 sheets 60c. Fine for school work, personal use, or general correspondence. Times Office. tfc

Dr. R. N Reuber, of Mason City former Klemme physician associated with his uncle, Dr. Geo. Zinn was a Klemme visitors this morning.

Mr. and Mrs. Bennie Swalve, of Sheboygan, Wisconsin, came last week for a few days visit with Klemme relatives and friends.

Hans Hanson, accompanied by Mr. and Mrs. Carl Whitesell of Mason City, drove to West Bend Sunday to see the Grotto.

Oscar Wenig and family of Sheboygan, Wiconsin, came Saturday for a few days visit with Klemme relatives and friends.

Clair Kilgore, of Minneapolis, spent the week end and Labor Day in Klemme visiting with his parents, Mr. and Mrs. C. C. Kilgore.

Arthur Kudje and family drove to Charter Oak Sunday and visited over Labor Day with Donald Hunter and family.

Small piano. 6 months old. Cheap Terms like rent. See in Klemme Finance Company, Box 32, Mason City. ytp

Mr. and Mrs. Alvin Keen and two sons of Grafton, and Mr. and Mrs. Milo Peterson and son of Mason City, were dinner guests Sunday at the Melvin Neuberger home

Mr and Mrs. W. C Keraus, C. G Waterman and family, R. A. Jorgenson and family had a picnic supper Sunday evening with Mr and Mrs. C. F. Keraus at their cottage at Ventura Heights.

Mrs. Dan Miller and Mrs. Tony Ahrenkeil of Goodell, and Mrs. Tom Blank and daughter, Marie, of Klemme, drove to Bradgate or Thursday for a visit with Mrs. Casey Blank and children.

Mr. and Mrs. John Day and Mrs. Wm. Smith, Klemme, and Mr. and Mrs Dorance Day of Mason City, enjoyed a picnic dinner Sunday and took in the sights at the Grotto at West Bend. Relatives from Clear Lake were also present.

**Sharpen Your Pencil For The WORLD'S BIGGEST CROSSWORD PUZZLE. It Covers A Full Newspaper Page and Uses More Than 1,000 Words. Watch for It in NEXT SUNDAY'S CHICAGO HERALD AND EXAMINER.**

"Butch" Schroeder drove from Chicago the latter part of the week for a few days visiting and to look after business matters here Granma Schroeder and Dorothy Croner who have spent the summer in Klemme, will return to Chicago with him.

Mr. George Warner, brother of Mrs. Henry Helps, and Mrs. Warner of New Lenox, Ill., and their daughter, Mrs. George Stagman husband and son, of Joliet, Ill., came Saturday for a visit with Klemme relatives and friends. They returned to their home on Tuesday.

Quite a few people from Klemme and vicinity took in the polo game at Garner Sunday between the Paulina, Iowa Merchants and the Minneapolis Hill Tops, the latter winning 4 to 2. The improvised field was rough and soft and the game was a rather slow affair.

Mr. and Mrs. Victor Waldek, of Hayfield, and Mrs. and Mrs. Walter Patet and family of Minneapolis took in the Birthday supper at the Methodist Church Monday evening and visited at the Emil Patet home. Walter is a cousin of Emil Patet. They spent the night in Klemme and left Tuesday for California.

### Start New Church

Belmond:—Construction prior to the building of a new Congregational church on the site of the burned structure was begun Tuesday morning. The brick building which was planned by Thorwald Thorson, architect of Forest City, will be valued at $13,000. Insurance on the old church amounted to $5,000.

### FRITSCH RITES WERE HELD SATURDAY AT GARNER

Garner: — Funeral services for Fred Fritsch, 77, retired photographer, were held Saturday morning at 9:30 o'clock at St. Paul's Lutheran church with the Rev. H. R Wrede in charge Mr. Fritsch died at his home here Thursday from cerebral hemorrhage.

Coming to Garner 44 years ago, he worked for a time as engineer in the old Garner flour mill. He studied photography and established a studio here which he operated for 34 years, until he retired five years ago, at which time he was recognized as the oldest businessman and his firm the oldest in town. He once owned the Kirk studio at Mason City and studios at Thompson and Anamosa which were operated by his sons, Joseph of Fairbault, Minn., and Henry of Owatonna, Minn

His wife and one other son learned the trade and Mrs Fritsch operated the studio in the earlier days while her husband walked many miles to neighboring towns on annual picture-taking trips.

Upon his retirement here, his son-in-law Robert Sinclair took up the work. Mr. and Mrs. Fritsch celebrated their golden wedding anniversary last May 10 Born on May 5, 1859, at Zauchtal, Austria, he was married to Anna Simper, coming to America six years later They have lived in the same house in east Garner since. A lover of flowers and trees, he spent much time in his gardens.

Surviving are his wife, three sons and four daughters Joseph F of Fairbault, Minn.; Henry J of Owatonna, Minn; Rudolph J of Garner; Mrs Charles Wilson of Estherville, Mrs Robert Sinclair of Garner, Mrs John Hejlik of Minneapolis; Miss Rose Fritsch at home All of the children were here during their father's illness

### Sunday School Party Held In Honor of Miss Johnson

Quite a number of young people gathered at the Methodist Church Friday evening and gave a party in honor of Miss Mildred Johnson their former teacher, who was married Sunday to Mr. Potter of Mason City.

The party was also in the nature of a shower and Miss Johnson received a variety of nice gifts.

The evening was spent in playing games and going on a treasure hunt, after which refreshments were served.

### DAUGHTER OF "BAILEY OF BRITT" IS BEAUTY QUEEN

Carol Bailey of Waterloo who was crowned Miss Iowa at the beauty contest at the state fair last Monday is the daughter of former residents of Hancock county

Her mother was the former Sylvia Sage who grew up here and the daughter of W. Sage publisher of the old Garner Democrat. Her father, Ora S. Bailey, was connected with the Britt Tribune at Britt They moved to Waterloo from Britt about 20 years ago.

Miss Bailey, 16, left Saturday with her mother, for Altantic City, N. J. where she will enter as "Miss Iowa" in the contest for the title of "Miss America." She will be accompanied by her mother.

### Adds Another Teacher

Garner: -The Garner school board hired another teacher, Miss Arlotte Carlson of Leland, because of the extra large enrollment. Miss Carlson will be in charge of the kindergarten department taught last year by Miss Kathryn Robinson who will contine teaching music and English literature

### MARRIAGE LICENSES ISSUED AT GARNER THE PAST WEEK

Garner —Marriage licenses have been issued to S A Pratt, legal, Dawson, Minn., and Clara Engebretson, legal, St. Paul, Minn; G S Moore, 37, and Alice Webber, 20 both of Hays, Kans.; Laurence Jindra, legal and Isola Robrage, legal both of Minneapolis Minn.; Albert Cooper, 27, Kanawha, and Margaret E. Smith, 21, Clarion; Alva Gilbert Carman, 19, and Shriley Ann Durnin, 19, both of Britt.

### On Way To Des Moines

Goodell—Mr and Mrs. Leonard Carter and two children and Miss L. Carter of Dickens visited Mrs. C M. Lamer, Thursday. They were enroute to Des Moines. Mr Carter has the general store in Dickens that he bought of Mrs. Lamer 20 years ago.

### Visits In Garner

Garner:—Miss Mattie Brass who for several years was employed in the old Farmers National bank, but now a nurse at the Methodist hospital at Sioux City, is a guest of Miss Stella Krall. Miss Brass has been visiting her mother, Mrs. Martha Brass, near Goodell.


FOR SALE—Large bundle old newspapers for 5 cents supply lasts. Times Office

**PAINTING**

MACHINE SPRAYING

INTERIOR DECORATING

**PATET & JOS**

Klemme, Iowa



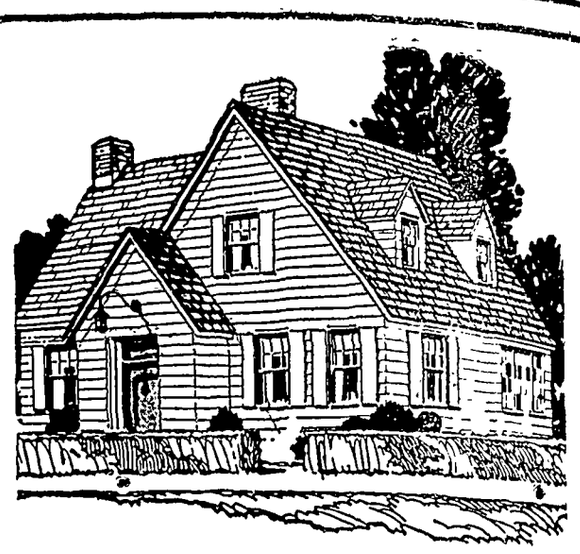

**LOWE BROS. HOUSE PAINT . . .**

Fall is the ideal time to have your house painted and LOWE BROS. is the ideal paint to use Costs less to use than some cheaper paints because it covers more square feet per gallon lasts longer— faster colors that do not bleach out in a few months. Let us give you an estimate on the cost

**KASEIN WALL FINISH . . .**

Where paint may be too expensive to use on walls we recommend KASEIN, a most pleasing wall finish that is attractive low in cost and very satisfactory.

**BARN PAINT TIME . . . .**

Don't neglect your barns and other farm buildings. Give them a coat of paint now. We feature LOW PRICES on barn paint

**See Us Today!**

**E. F. JACOBS**

FARM SERVICE STORE KLEMME, IOWA



The Theatre Beautiful **AVERY** Garner, Iowa

**Wednesday and Thursday, Sept. 9 & 10: BANK NITE THURS.**

After she kisses them, they won't be the same Jean Harlow, Franchot Tone and Cary Grant in

**SUZY**

SUZY—a chorus girl stranded in Paris who taught gay Paree a thing or two about love Harlow as you like her, singing, dancing and romancing

**Friday and Saturday, September 11 and 12: Double Feature**

Bret Harte's romance of tender love in a lawless land.

**M'LISS**

With Ann Shirley, John Beal and Guy Kibbee. A touching human story of the girl who blossomed into womanhood in a gold rush Town AND James Gleason and Helen Broderick in

**MURDER ON THE BRIDLE PATH**

A crime story that would make a horse laugh.

**Sunday, Monday and Tuesday, September 13, 14 nd 15**

LAUGHS? Its got a million of them! TUNES? Its a Hit Parade! STARS? Its ablaze with them! The Hi-De-Ho singing show.

**SING, BABY, SING**

With this array of stars Alice Faye, Adolphe Menjou, Ted Healy, Patsy Kelly, Michael Whalen, Ritz Bros. What a show! A comedy musical that will have you swinging, singing, dancing for days The "TOPS" in musicals for 1936 The picture you will want to see.

**Coming Sept. 20, 21 and 22: Warner Baxter and Myrna Loy in TO MARY — WITH LOVE**

**Coming September 27, 28 and 29: Will Rogers in STATE FAIR**

**For relaxation — Attend the Avery**



**Electricity Doesn't Cost...IT SAVES!**

The adequate use of electricity in your Community, Your Business and Your Home

SAVES TIME
SAVES WORK
SAVES FOOD
SAVES SIGHT
SAVES HEALTH
SAVES LIFE

Truly

Electricity Doesn't Cost . . . . It SAVES!

**Central States ELECTRIC COMPANY**



FEDERAL DEPOSIT INSURANCE CORPORATION $5,000 MAXIMUM INSURANCE FOR EACH DEPOSITOR MEMBER

**Why Take Chances?**

•

by keeping your valuables in your desk, upon a closet shelf, or in other insecure places? A safe deposit box is low-priced insurance for important papers, jewelry, and other valuables. It gives you privacy and protection against misplacement, loss and theft—at a cost

**As Low As $1.00 a Year plus Tax**

OLDEST BANK IN HANCOCK COUNTY

**First National Bank**

Established 1892

WE CAST OUR VOTE FOR ZENITH
THE PEOPLE'S CHOICE
HEAR THE CAMPAIGN SPEECHES WITH A NEW 1937 ZENITH
The radio with VOICE-MUSIC-HIGH-FIDELITY and over a score of other brilliant features
Acoustic Adapter— Adjusts for perfect tone in any room in your home.
Big Black Dial— with Tell-Talo Controls—show you what happens when you turn the knobs.
Lightning Station Finder— fast, sure, finger tip tuning.
Split-Second Re-locater— accurately logs and re-logs foreign stations.
Target Tuning— when the bullet's on the bull's eye, you are tuned in correctly.
Double Connections for Built-in Antenna Tuning— best reception over any distance.
Metaglas Tubes—New— all the advantages of metal tubes . . and none of the disadvantages . . . yet you may put in metal tubes if you prefer them
Improved Overtone Amplifier— the secret of Zenith tone quality.
Triple Filtering— Assures quiet reception.

No other radio manufacturer gives you so *many* improvements, new features, new conveniences, as does Zenith. Don't buy any radio until you have seen, heard and appraised them for yourself. A Zenith costs no more—yet gives infinitely more for your money. Write or telephone for a representative, or best of all,

*come in today!*

*America's Most Copied Radio*

ALWAYS A YEAR AHEAD

CALL AT OUR STORE OR PHONE 37 FOR DEMONSTRATION

**Lewis Radio Shop**

MAYTAG WASHERS ELECTRIC REFRIGERATION

# THE KLEMME TIMES

ME 41 KLEMME, IOWA, WEDNESDAY EVENING, SEPTEMBER 16, 1936 NUMBER 17


# rth Iowa's Greatest Entertainment At Klemme, Oct. 2-3

## eral Services Held On unday For Mrs. Albers

BERS PASSED AWAY HOME THURSDAY EVE

d By Six Children And One Grandchild

services for Mrs. Gret- ers were held at the Re- hurch in Klemme Sun- noon at 2 o'clock. Inter- made in the Klemme beside her husband who ay in 1926

alvin Grosshuesch spoke words "When my father mother forsake me, then will take me up." Edwin Ethel Barz, Emma Goll ey Barz sang "The Old Cross" and "God Will e Of You."

earers were Henry Thei- rge Theiman, John Mein- man Schuldt, Henry Barz Becker

**Obituary**

en Anna was born Jan. 8 in the town of Grosh- Ostfriesland, Germany. the oldest child of Tony and Maria nee Ribenah.

parents were Christian nd held membership in theran church. Gretchen tized when a child of 4 nd was confirmed in the church at the age of 16.

nother died when Gretchen years old, and her father way twenty years later. e death of her father she to America, and made e with the John Albers Sr. near Klemme. She was un- marriage to Lubbe Albers 1912.

nd Mrs. Albers established ome on the Lubbe Albers Avery township. Six chil- re born to this union, two d four daughters. To their they proved themselves arents. They provided for ds of their family not only mporal way, but also in a l way. They were earnest n people and loyal mem- f the Klemme Reformed

ow came to this happy when on Aug. 16, 1926, the d and father passed away. this time Mrs. Albers took herself the double burden o ng and caring for her fam- e youngest child is now 12 ld and Mrs. Albers has suc- during these trying years p her family together. The n were sent to the Church s and Mrs. Albers herself ed the services faithfully as a loyal member of the Aid and the Adult Bible

some months past Mrs. Al- was distressed at times with ailment, but her illness was onsidered serious. On Thurs- vening (Sept. 10, 1936) how- while resting on her couch, uietly passed away. She at- the age of 50 years, 7 s and 26 days.

surviving children are Mrs. Theiman, Marie, Johanna, Harold and Louise. One child, Deloris Thiemann, and ers and two brothers in Ger-

**CARD OF THANKS**

wish to extend our sincere ude for the many expressions mpathy and acts of kindness n us during our recent ber- ment, and for the flowers con- ted in memory of our beloved er.

Mrs. Alvin Thiemann,
Marie, Johanna, John
Harold and Louise Albers.

e Lindberg beacon in Chicago a light of two billion candle er. A newspaper can be read the light at a distance of 50 s.

**PHEASANT AND QUAIL SEASONS ARE STUDIED**

The Division of Fish and Game of the Conservation Commission is now considering plans for the formulation of regulations for the open season on pheasant and quail

It is hoped to have the tentative regulations prepared for the next meeting of the Commission which will be held October 6th, after which public hearings will be held in the pheasant and quail territories. The final regulations will then be put into force.

Game authorities now studying the game population of the state report the number of pheasants and quail as sufficient for open seasons in most counties in the two territories.

Authorities explain that the normal spring and dry weather after the young were hatched caused an unusual increase in the game bird population.

## Will Be Heard Over Station WOI Friday

**KLEMME BOY WILL BE ON BROADCAST FROM AMES**

"Buster" Jorgenson who plays piano-accordian with Vance's Accordian Quintet of Mason City will be on a broadcast with four other boys who will give a program over WOI from Ames at 4:30 o'clock Friday afternoon of this week.

The Quintet is under the direction of Jimmy Fleming of Mason City, and other members of the organization are Johnnie Siesseger of Clear Lake; Jerry Machalek, Paul Clausen of Mason City; and Clyde Schotanus of near Mason City.

Their program will consist of Quintet, Quartette, Trio and Solo numbers.

**ARRANGE NOW FOR HUNTING**

With the squirrel and rabbit seasons opening on September 15, will you be one of the thousands of hunters who failed to make arrangements with the farmer for a place to hunt? The farmer does not want to meet you at the gate on the opening day in order to protect his property. He would like to know beforehand who is going to hunt on his land. He wants to know that whoever hunts on his farm will be careful about shooting his livestock, that gates will be closed to prevent cattle from getting out and, in general, his property will be protected. He wants to know that all the game will not be killed off, that a sufficient seed stock will remain for next year. He wants to explain all this to the hunter before the season opens and have the assurance that the hunter is sincere and honest and is concerned about the perpetuation of all game.

Go now and talk to those farmers where you would like to hunt. Make your arrangements with him now. Perhaps there are somethings you can help the farmer with. How about your assistance in controlling trespass on his farm during the hunting season? How about helping the farmer post certain parts of his farm to preserve the seed stock? There are many things you can help the farmer with and which he would appreciate in exchange for the hunting privileges.

The farmer is the custodian of all game. He protects it and brings it through for an open season. The least any hunter can do is to make arrangements in advance for the privilege to hunt on his land. Let us make the 1936 hunting season the most orderly and most enjoyable for everyone.

## THE RICOCHET

## Klemme Girl Helps Route Would-Be Burglar In House

**CO-EDS BATTLE WITH SORORITY HOUSE BURGLAR**

Iowa City· Local police were searching for a young burglar with $4 in his pocket -preferably one with several large bumps on his head and fingernail scratches on his face and arms.

It all happened last Tuesday night in the Phi Mu soroity house here Bessie Larson of Klemme awakened to see a man leaving her room on his hands and knees Meanwhile Mrs. E. R. Lane, the house mother, had heard the intruder and aroused Virginia Bosma of Vicksburg, Miss., and Ramona Beck of Danville.

All four chased the culprit thru the dark house finally cornering him in the bathroom where the avenging amazons set upon him. In the melee that followed, the unfortunate footpad got the worst of the deal A flashlight and a yardstick were broken over his head, while four pairs of fingernails completed the rout before the young man found the front door and escaped.

None of the young women was injured and a checkup showed but $4 missing from Miss Larson's room

## Garner Business Man Died Last Thursday

**FUNERAL SERVICES HELD FOR E. H. "HAPPY" ARNOLD**

Garner: — E. H. Arnold, local businessman, died suddenly at his home at 6 o'clock Thursday morning from a heart disease attack. He had not been feeling well for a few days but Wednesday night he worked at his filling station until he became so ill he had to go home.

Mr. Arnold was in the hardware business here 25 years, selling out last spring and since operating a service station on highway 15.

Surviving are his wife, a daughter, Mrs. Elmer Rankin of Mason, and a son, Gregg, at home. Funeral services were held at the Methodist church.

Painting the top and bottom basement steps white is a good idea that may save many fails.

### New Deal Foreclosed on 11,438 Farms in '35

Washington, D. C.—Mortgages on 11,438 farms were foreclosed during 1935 under the New Deal, records of the Farm Credit administration here show. This is more than two and one-half times the number of such foreclosures in 1934, and 1,399 more than in 1932. One farm in every ten is now under mortgage to the United States.

The federal government, according to the records, owned 27,516 farms at the end of 1935, roughly 5,000 more than it owned at the same time the year before All had been seized through foreclosures.

Despite the large increase in foreclosures, 128,457 or approximately one-fifth of the loans of the FCA on Dec 31, 1935 were delinquent. By ruling of the FCA on February 1, 1935, this did not include loans upon which an extension had been granted.

Critics of the New Deal policies pointed out that the government was paying bounties to farmers, presumably to keep them solvent, at the same time that it was foreclosing on thousands more farm mortgages than it had the year before.

### Henry Wallace's Uncle Joins Republican Staff

Chicago.—Daniel A. Wallace of Walker, Minnesota, uncle of Henry A. Wallace, secretary of agriculture, has joined the staff of the farm division of the Republican National committee, Congressman Clifford R. Hope, director, announced.

Mr. Wallace will do editorial work for the farm division. A series of articles and regular contributions to the farm and lay press will be started immediately He will remain in Walker and at his St. Paul offices,

**LADIES AID WILL HAVE ELECTION OF OFFICERS**

The Ladies Aid Society of the Methodist church will meet Thursday afternoon, September 17th a which time an election of officers will be held.

Mrs. Otto Pringnitz, Mrs. Wm. Smith, Mrs. R. A. Jorgenson and Mrs. Herman Paul are hostesses.

Fines assessed by the Courts for violation of the fish and game laws do not go into the fish and game funds, but rather remain in the County where assessed and are given over to the County school fund.

## Two Days And Nights Of Free Entertainment Here

**FORMER KLEMME BOY IS NOW STUDYING FOR MEDICAL PROFESSION**

William Gauger, of Iowa City, spent a few hours in Klemme Friday afternoon visiting with old friends Bill was a former "devil" in the Times Office during the years his father was pastor of the Methodist Church in Klemme and Liberty "Bill" completed his four years of college work at Morningside and then went to the University of Iowa. He is now entering his third year of medicine. Bill has been working in the University hospital this past year and says he gets a lot of valuable experience out of the work He will continue with the work in the hospital along with his study of medicine. Bill had a long hard row to hoe, but he is making the grade. More power to him, he is one of the finest young men the writer has ever known.

## Returns To Practice Again In Oklahoma

**DR. VOETBERG WILL RETURN TO GOVERNMENT PRACTICE**

Dr H. G. Voetberg of Greene, was in Klemme Monday calling on friends. Dr. Voetberg, who has been practicing veterinary medicine at Greene for the past few months, stated that he has again accepted a government position and will return to Oklahoma this week end.

After leaving Klemme about two years ago he entered government service and a few months ago took a leave of absence He likes government work better than private practice so decided to again enter he service He will be stationed in Oklahoma for the present.

**Hello, Folks!**

Mr. and Mrs. Leonard Lau are the parents of a fine baby boy born to them Thursday, September 10th. Mrs Lau's mother is here from New York helping care for the new arrival

Mr. and Mrs Will Anderson are the parents of a baby boy, weight seven pounds, born to them September 5th at the Iowa City hospital. The new arrival has been named George Allen

**Hitchhikers Return Home**

Woden—Carl Kruse and Samuel Anderson who have been on a hitchhiking tour through the west the past four weeks, returned to their homes Thursday They visited relatives at Oakland, Cal., and Albuquerque, N. Mex., and traveled 5,500 miles.

## Had Built Many Of Britt's Business Places

**JOHN VICTORIA, DIED ON FRIDAY EVENING AT BRITT**

Britt—John Victoria, 71, prominent North Iowa contractor, died at 8:30 o'clock Friday evening of heart disease and complications.

Surviving are his wife and children, Frank of Aurora, Ill, Mrs Rose Johnson of St Paul, Mrs Marie Madigan of St. Paul, Mrs Jack Herr of Chicago, Will of Chicago, Mrs Francis Redden of Britt and Mrs. Cleo Foster of Mason City. All of the children except Mrs. Redden were by a former wife.

He built the Britt First State bank, Carnegie library, Britt Oil company, Britt coliseum, creamery Ford garage and several other big biuldings in North Iowa

Funeral services were held on Monday at St. Patrick's church, the Rev. Joseph P. Quirin in charge.

**FREE TRIP TO CANADA OFFERED BY BUSINESS PEOPLE OF KLEMME**

**Just Another Feature Of The Big Celebration To Be Staged Here**

When Klemme does something, it does not do it just half way. This fall the business and professional people of Klemme are going the limit to put on the two biggest celebration days in North Iowa.

The dates are set for Friday and Saturday, October 2 and, 3 and there will be something doing every minute of those two days and nights. Plenty of Free Entertainment equal to the best shown at the biggest fairs and in addition to that someone is going to be given a wonderful trip to see the Dionne quintuplets in Collander, Canada, with all expenses paid.

**Must Buy Dance Tickets**

They will be a big dance each night of the celebration and at the last night of the celebration the free trip to Canada will be given to someone who has purchased a dance ticket. The tickets are only 50 cents per couple and good for either night. Joe Gould's ten-piece broadcasting orchestra will furnish the music.

The big prize offered will be a trip to see the famous Dionne quintuplets at Collander, Canada. On this all-expenses-paid trip the winner may ride to Chicago on the crack train, "The Hiawatha;" then by boat up the Great Lakes to Niagara Falls; then by plane to Toronto, Canada, and from there to Collander by bus, where arrangements have been made in advance to see the quintuplets. All expenses will be paid to Collander and back. The return journey will be over a slightly different route

The committee will probably have the tickets on sale this week. Whether you dance or not, buy a ticket—you may be the one who will receive this fine trip.

## Sister Former Klemme Man Died Saturday

**MRS. SAWYER, 67, DIES SUDDENLY AT CLEAR LAKE**

**Sister Of Tom Mitchell Passed Away Saturday Morning**

Clear Lake—Mrs Clara C Sawyer, 67, for a half century a resident of Cerro Gordo county and for 31 years a resident of Clear Lake, died suddenly at her home at 414 East Main street at 11:45 o'clock Saturday morning

Mrs. Sawyer, who was born in Rockport, Mo., Sept. 13, 1869, is survived by a daughter, Mrs. Arleigh Marshall of Mason City, and a son, Dr Floyd E Sawyer, four sisters, one brother, (Tom Mitchell of Swea City) and four grandchildren Her husband died in 1923. She was acquainted with a number of Klemme people.

Mrs. Sawyer had been in good health until Saturday morning when she called her daughter on the telephone, stating she was ill.

Mrs. Sawyer lived on a farm near Ventura before moving to Clear Lake 31 years ago Her parents lived for many years at Rock Falls.

Among the Klemme people who attended the funeral services held at the Methodist church in Clear Lake at 2:30 Monday afternoon were Mr. and Mrs. W. C. Keraus, and Mr. and Mrs. C. G. Waterman. Mrs. Hulda Wiles and Mrs. Sumner Trumbull.

**Will Attend College**

Miss Esther Greiman went to Cedar Falls where she will attend Iowa State Teachers College this year.

# Washington Digest

National Topics Interpreted
by William Bruckart

National Press Building Washington, D. C.

Washington. — The Associated Press carried a dispatch from Moscow a few days ago that had more in it than just the announcement that certain oppositionists among the Soviet leaders were to be executed. The dispatch reported that 16 confessed conspirators against the Soviet state were sentenced to death by the firing squad as the "highest measure of social defense" of a government.

***'Social Defense' in Russia***

It reported a new stage in the so-called progress of Communism in the Russian state. For the first time since the Bolsheviks came into power they ordered the death penalty for some of the leaders who marched in the Revolution of October, 1917.

So we have a clean sweep now of the men who sat next to the dictator, Lenin; the men who were his closest advisors in council are out of the way, and in their place remains the extensively practical and strong-willed executive, Stalin, who has in this instance declined to allow theory to interfere with a condition.

Here is the picture. Leon Trotsky in exile and under sentence of death if he returns into Russia. Zinoviev shot to death. Kamenev also executed by a firing squad (he will be remembered as an outstanding pillar of Bolshevism). Tomsky, a suicide. Rykov, Bukahrin and Rodek under investigation by the dreadful Ogpu. A hated secret service is looking into the records of Sokolnikov and Pyotakov. The latter two have been important advisors to Stalin. But what is all of this about? The answer is simple. While these men were charged with plotting the murder of Stalin, with conspiracy, beneath it all lies the thirst of men for power. Through all of this since the fall of the Russian empire and the execution of Czar Nicholas, the Communists have pushed forward. The strongest of them have traveled. That is the why of Stalin. Yet as most always happens under any circumstance where the will of a few men runs free, they have inflicted to the last degree the power that they have gathered unto themselves. In so doing they have not failed to reserve unto themselves such considerations as they thought necessary—a perfectly human trait of character answerable only where a whim becomes a will and there is power to carry it out.

Between Stalin, who was able to enforce his will, and Trotsky, who dwelt in the starry heavens of theories and dreams, there is only a theoretical difference. Each wanted Communism. Trotsky considered the problem in the terms of world revolution; Stalin thought of it as the Russian state and recognized his capacity to carry his plans through in that jurisdiction. So the Stalin-Trotsky feud, as it has turned out to be, has become ferocious and any one who has gone contrary—even entertained thoughts contrary to the will of the mighty Stalin—committed a sin against the state. And a sin against the Russian state under Stalin means to disappear.

* * *

It seems to me there is an important lesson for the American people in that situation. Stalin, along with Hitler and Mussolini, is always right. It matters not what the people may desire, what their philosophy of life and living may be, how they propose to encourage or accept responsibility for self-government, the dictatorship continues.

***Lesson for Americans***

Many times in these columns I have criticized bureaucracy in the federal government. There are so many bureaucrats in Washington now that some one has bitterly described them as locusts. It may seem quite a jump from bureaucracy to dictatorship but the difference actually is very small. When the people of the United States concede to the federal government such rights as the federal government attempted to exercise in NRA and even to a greater extent in the AAA, they are taking the first step to grant to a centralized government the authority that leads to absolute control of the person and everything that person does.

There are conditions undoubtedly that need to be remedied before our form of government is anything like perfect. There is always to be considered changing conditions and the changing whims of people themselves. But I entertain the conviction that so long as the American people are unwilling to accord increasing powers to the federal government, the nation as a whole will go forward, civilization will progress and we will enjoy having a government.

* * *

The transfer of William C. Bullitt from his recent post as ambassador to Russia to a similar assignment in France upon the resignation of Ambassador Straus has occasioned but very little comment, but it seems to me in view of all conditions and circumstances that it should attract attention. He will take up the job as the chief American diplomat at Paris in most troublesome times, the most difficult, perhaps, that have confronted an American diplomat anywhere since the days of 191- to 1916. Appointment of Mr. Bullitt then, it would appear, is a move that calls into consideration not only the conditions which he will meet as our ambassador but also his qualifications for the job.

***Bullitt's Big Job***

It is to be remembered, first, that the post of ambassador to Paris is the second highest in rank among our foreign diplomats. It is a post that always has called for about the best that our nation can turn out in the way of tactful representation even though we always count the assignment to London as the No. 1 ranking post. The reason is that we seldom, if ever, have had the problems to deal with in the case of the London government that continuously arise between the United States and France. We always have been friendly with France in modern times, but it can not be denied that there has been constant friction between the two peoples. The same has not been true concerning Anglo-American relations. Hence, the job at Paris has always been regarded as more difficult than that at London.

As for Mr. Bullitt's capacity, there is a general feeling that he is not an outstanding diplomat. He has achieved success in some lines, yet I believe the consensus is that in so far as his recent service at Moscow is concerned, the Russians can claim much greater success in dealing with the United States than we can in dealing with the Soviet.

Those of us who were present as observers in Washington during the days when Foreign Commissar Litvinov met with President Roosevelt in the series of conferences that resulted in recognition of the Union of Soviet Socialistic Republics can not fail to recall how Mr. Bullitt labored to accomplish that recognition. It will be recalled as well that Mr. Bullitt insisted throughout these negotiations how trade would follow recognition. He urged that the 13-year old policy of non-recognition, held by Wilson, Harding, Coolidge and Hoover, should be cast aside in the interest of trade, predicting a great flow of commerce between the nations. President Roosevelt eventually made that the real basis for granting recognition.

None of the predicted trade has come about. None will be possible until the Soviet finds means of paying for American goods. American business men are a bit old fashioned. They want to be paid for what they sell.

After what some critics have called Mr. Bullitt's "dismal failure" at Moscow, he is promoted to the French post. The selection comes at a time when French internal politics are boiling. It comes likewise at a time when the Washington government is striving to expand American exports and when it is hoped that there will not be a further decline in outbound shipments such as official figures of the Department of Commerce show has taken place in trade with Russia.

* * *

Senator James Couzens of Michigan who is up for re-election this fall has sort of upset the apple cart for the Republicans, although they profess not to be particularly worried. The senior senator from Michigan has always served in the senate as a Republican but now he makes the announcement that he is going to support President Roosevelt for re-election and that brings the senator's regularity as a Republican into question.

***Upsets Apple Cart***

Senator Couzens has been a powerful man politically in Michigan in years past. He has served his city, Detroit, and his state and the nation in a distinguished way. Obviously, such service builds up an important political following but, according to superficial indication, no one knows exactly how much remains of that following. This statement assumes that the senator's strength is not as great as it used to be and all current information supports that view. Yet, in politics, nothing is certain and that is the reason why Senator Couzens's action has proved disturbing.

Former Gov. Wilbur M. Brucker is seeking the Republican nomination for the senate in Michigan and thus the incumbent has his difficulties in getting the nomination because the Democrats will have a candidate of their own. Be it said in favor of Senator Couzens, however, he was fair with the voters of his party by announcing before the primaries what his attitude would be respecting the presidential candidates and his sincerity in this regard may have some effect. On the other hand, it is difficult to say how dyed-in-the-wool Republicans can remain with Senator Couzens after an announcement by which he virtually has read himself out of the party.

© Western Newspaper Union.

# Keeping Up With Science

By Science Service

© Science Service.—WNU Service.

## Stars Are Factories Producing Energy From Simple Element

### Stellar Bodies Have Life of Several Billion Years

SEATTLE.—The inside of a star is a factory which makes complex elements out of the simplest element of all, namely hydrogen. This is the point of view presented to the American Physical society here by Dr. R. M. Langer of the California Institute of Technology.

The output of the factory is not complex elements but energy which is radiated away as the star shines a few billion years. The complex atoms are left behind mostly in the form of iron.

Only a minute fraction of the energy of a single star, the sun, is caught by our earth and this energy is what makes our factories work to make complex things out of simple ones.

**Hydrogen is Stabilizer.**

The stellar factory would blow up in its enthusiasm for energy production were it not for the stabilizing effect of the complex atoms. Of these the most important stabilizer is heavy hydrogen. When things get too hot heavy hydrogen breaks up into a neutron and an ordinary hydrogen atom and things are back where they started.

It is this accident of the balance between neutrons and deutons which determines how hot the star becomes and how long it lives. The internal temperatures are about half a billion degrees and the life is several billion years.

According to Sir James Jeans the stars shine much longer than that but few agree with him. No process known to happen is competent to keep a star going over ten billion years. No process known is able to heat a star over a billion degrees, Dr. Langer pointed out, because the radiation at that temperature would exhaust any process ever suggested before that temperature would be reached.

**Photons Rage.**

At these high temperatures matter is quite different from the matter we know. No compounds exist. No solids or liquids are possible. Neutrons, positive electrons, and deutons, all newly discovered and rare on the earth, abound. Above all and predominating everything, photons of light fierce as X-rays rage to and fro.

Things are so lively that we can never hope to make any direct experiments under these conditions. Yet the basis for Dr. Langer's calculations are the experiments which are being made in many laboratories with comparative ease shooting atoms at one another at high speed and scoring the hits.

## Bears Follow "Handout" 50 Miles Over Mountain

YELLOWSTONE PARK.—Bears, like hoboes, seem to have an uncanny knack of finding out where the handouts grow.

A little less than two months ago, when Yellowstone National park opened up for the annual tourist season, the bear "cafeteria" at Old Faithful, where the Bruins have for years been regaling themselves nightly on hotel and camp table scraps, was shut down in accordance with the park service policy of making the bears rustle for their own grub.

**Many Old Customers.**

Only the "cafeteria" at the Grand canyon of the Yellowstone, about fifty miles away, was kept open for business this season.

Now, Ranger Wayne Replogle, who got to know a lot of the bears at sight during several seasons on "bear ground" duty at Old Faithful, has recognized quite a number of his old friends in the new locality.

## Hugest Extinct Animal Restored in New York

NEW YORK.—The biggest beast that ever trod on dry land, Central Asia's giant Baluchitherium, is now shown as he was in life, at the American Museum of Natural History, in a restoration sculpture which will be placed on display in the near future. Museum artists are now putting the finishing touches on the enormous image, which mounts a body as big as two elephants on top of massive six-foot-high legs.

Towering higher than any living giraffe, the Baluchitherium was a primitive representative of the rhinoceros family. It lived some 25,000,000 years ago.

## Instinct Is Faulty Guide to Choice of Diet, Doctors Say

### Selection of Best Foods Is Matter of Experience

MANY a person, resentful of modern dietary directions, of being told to eat foods he does not like or to forego favorite items of diet because of their effect on his health, has revived the old idea that instinct or appetite is a good dietary guide.

The reason why one cannot rely on instinct in choosing foods is told by Dr. Leslie J. Harris, of the Nutritional laboratory, University of Cambridge, and the Medical Research council, in his book, "Vitamins in Theory and Practice." As Dr. Harris explains it, the reason chiefly is a matter of time.

"You demand a hot drink when you are cold because of a subconscious recollection of having felt warmer after you had had one last time," he points out.

**Pains After Dumplings.**

"Similarly with the elementary feelings of hunger itself. The sensation of well-being following a hearty dinner will encourage you to repeat the treatment another time. And again, if you have pains after eating dumplings, you will soon learn to forego them (granted ordinary intelligence).

"But now compare this with the effects of foods which are less immediate and dramatic in action. If you are getting rickety from insufficient vitamin D, or, shall we say, anemic from insufficient iron, it is hard to see that instinct will teach you which foods would cure you—for the simple reason that they do not produce their good effect quickly enough for you to notice it. But you would none the less suffer permanent damage from their lack, and many thousands do."

**How Animals Choose.**

Dr. Harris and associates actually tested the theory that animals can instinctively pick the correct foods. After several years of research, they found that animals were able to choose the right food if it made them feel better immediately after eating it. If it had a particular taste or smell or color by which they could recognize it, they learned to take such foods quite easily.

Thus the matter of choosing foods that are good for you, whether you are a human animal or a dog, "is a matter of experience."

## Old Incan Empire Called Lesson for Economists

CHICAGO. — Modern economists can take a lesson in planned economy from the old Incan empire. It ruled millions of South American Indians until Spanish conquest made it collapse like a house of cards.

Lives were strictly regulated in this empire. No one of humble birth could rise to an important office. Each clan owned its land, and the community cultivated it, working the private sections, sections devoted to religious contribution, and those devoted to government revenues.

Birth and death records were kept. Roads were built by quota labor. The notables or Incas ruled, considering themselves the brains of the Communistic state.

Prof. J. Eric Thompson of the Field Museum of Natural History recommends study of this ancient regime, in his new "Archeology of South America."

"It gives us an insight," he says, "into the function of an autocracy grafted on Communism, and an opportunity of studying the successes and failures of that novel system."

## Loudspeakers for Cars Quiet "Drive-In" Shows

WASHINGTON. — Neighbors of "drive-in" motion picture theaters, the kind where patrons drive in and sit in their autos while seeing and listening to the show, would not be annoyed by the loud blasts of the screen's loudspeakers, if a new way of quieting the "talkies" should go into widespread use.

Individual loudspeakers for each car is the feature of the invention for which a patent has just been granted to G. Douthwaite of Los Angeles, Calif. Each parking space in the open air theater would be provided with a loudspeaker. A car would pull into the parking space and drive up a ramp until the radiator of the auto would almost contact with the cone of the loudspeaker.

In this way sound would travel from the loudspeaker, through the radiator of the car, through the dashboard into the auto proper. Each car would thus be literally coupled to a loudspeaker through its radiator. In this way, it is claimed that sound is confined to the car, and little escapes to the open air and the surrounding neighborhood.

# Poultry

## SERIOUS FEEDING TIME FOR TURKEYS

### Growers Should Be Putting Pounds on Birds.

By L. E. CLINE, University of Nevada Agricultural Extension Division.—WNU Service.

Turkey growers who want to make profits at the business are putting the pounds on their birds as fast as possible these days. The four or five months of the summer feeding period are the most vital to making profits. The first six weeks of the turkey's life is a very critical period, but little weight is put on. The finishing period just before marketing the birds is also important, but in it likewise little weight is added in proportion to the large expense for feed.

But during the in-between period, according to Cline, the rapidly growing turkey adds pounds economically because it converts, at a rapid rate, large amounts of a relatively low priced feed into a high-priced commodity to grace the table during the fall and winter. During this fast growing period a relatively small proportion of the feed given is needed for maintenance while a large proportion is available for growth and profits.

When the average turkey is two months old, it will weigh about 2.5 pounds. This weight is put on at an average rate of 2.15 pounds of feed per pound gain in weight. A month later the turkey will weigh 5 pounds, and will be gaining one pound for approximately each three pounds of feed eaten.

At the end of the fourth month, the turkey should weigh at least 8.25 pounds and is turning feed into turkey meat at the rate of 3.5 pounds of feed to one pound of turkey.

Good gains may be made also during the fifth month, but thereafter the ratio of pounds gained to feed consumed declines very rapidly, until it takes 5.6 pounds of feed to produce one pound of turkey in the sixth month and approximately 10.7 pounds of feed for one pound of meat in the seventh month.

After that the feed often costs more than the net price which will be received for the additional pounds of turkey.

While feeding in adequate quantity is very important, the composition of the feed is equally important. The two must go together if the most pounds of turkey are to be put on.

## Turn on Electric Lights to Increase Egg Supply

The normal decline in egg production which follows as summer's advance can be checked somewhat by the use of artificial light, reports C. S. Platt, associate professor of poultry husbandry at the New Jersey College of Agriculture, Rutgers University.

During the last two years, he says, artificial light has been used at the New Jersey egg laying contests. The result in both years has been a slight increase in production over a period of two or three weeks following the introduction of the light.

Lights are turned on at 4 a. m. daylight saving time and turned off at sunrise. Don't continue artificial lights on old hens after late October.

## Weak-Legged Chicks

Leg weakness in chickens may be caused from a number of things. One common cause is lack of cod liver oil or sunlight, something which will provide the necessary vitamins to offset this form of weakness. There should be no difficulty with this ailment, states an authority in the Montreal Herald, as letting the chickens out into the sunshine should correct the affliction. Feeding cod liver oil at the rate of about 1½ to 2 per cent in the mash should correct it even if the chickens are kept indoors. Internal parasites might also cause leg weakness. In this case it would be advisable to have a post mortem made of some of the ailing specimens by a pathologist to find out if internal parasites are present.

## Chickens Must Have Water

Hot weather sends the poultryman to the well many times during each day for a refreshing drink of cold water. He must remember that his layers get just as thirsty as does he, and they need water just as much as he does, or even more, because of the body functioning which he expects of them. The water supply in the summer henhouse should be extra clean—for it is hot weather—always abundant, cool, and fresh. Never let the supply run dry.—

## Preserving Infertile Eggs

Infertile eggs preserve better and longer. If fertile eggs are to be used they should be candled. Water glass solution is prepared by mixing one quart water glass to nine quarts boiled water which has been cooled. A one-gallon container will hold 40 eggs and 3 pints, 10 ounces of the mixture. A five-gallon container has a capacity of 200 eggs using 18 pints of the water glass mixture. Best results are obtained when fresh, clean, infertile eggs are used.

## Quaint Sampler Keep You Oc

Pattern 1187

No matter what the s sampler's always fun to cially when it offers as a picture, as quaint a this. You'll find it a gra use up scraps of cotto floss, and a design that in no time, for the backg plain. Wouldn't it go beau a young girl's room? P that Young Miss will wa this easy cross stitch de self!

Pattern 1187 comes to a transfer pattern of a 12 1-4 by 15 1-4 inches; co gestions; material requir illustrations of all stitch

Send 15 cents in stamps (coins preferred) for this to The Sewing Circle Ne Dept., 82 Eighth Ave., Ne N. Y.

Write plainly pattern your name and address.

**Week's Supply of Postu**
Read the offer made by the Company in another part of per. They will send a full we ply of health giving Postum anyone who writes for it.—

**Deceives, Then Betra**
The zeal which begins w pocrisy must conclude in ery; at first it deceives, it betrays.—Bacon.

5¢ AND 10¢ JA
THE 10¢ SIZE CONTAINS 3½ TIMES AS MUCH AS THE 5¢ SIZE
MOROLI
SNOW WHITE PETROLEU

**Storm, Then Rainbow**
There can be no rainbow out a cloud and a storm.— Vincent.

"Black Leaf 40" KILLS LICE
"Cap-Brush Ap makes "BLACK LE GO MUCH FAST
JUST A DASH IN FEATHERS.. OR SPREAD ON ROO

Depend on REA MEDICATIO
—not mere cosmeti
TO HELP REFIN COARSENE IRRITATE SKIN
CUTICURA SOAP OINTME
FREE Sample, write "Cuticura" Dept. 24, Mal

FOUR TEASPOONFULS OF MILK OF MAGNESIA IN ONE TASTY WAFER

HEARTBURN FROM OVEREAT
Hurried or overeating usually causes he burn. Overcome heartburn and digest distresses with Milnesia, the original m of magnesia in wafer form. Thin, crun deliciously flavored, pleasant to take. E wafer equals 4 teaspoonfuls of mil magnesia. 20c, 35c & 60c sizes at drugg

Watch Your Kidneys.
Be Sure They Properly Cleanse the Blood
YOUR kidneys are constantly fil ing waste matter from the blo stream. But kidneys sometimes lag their work—do not act as nature tended—fail to remove impurities t poison the system when retained.
Then you may suffer nagging ba ache, dizziness, scanty or too freq urination, getting up at night, puffin under the eyes; feel nervous, mise ble—all upset.
Don't delay? Use Doan's Pi Doan's are especially for poorly fun tioning kidneys. They are recom mended by grateful users the coun over. Get them from any druggist.
DOAN'S PILLS

# Scenes and Persons in the Current News

...ws of two Japanese warships paying their respects at the Tomb of the Unknown Soldier in Arlington 2—King Edward VIII of England, vacationing in Yugoslavia, enjoying a motorboat ride with Mrs. ...pson, one of his guests. 3—Generals Goded and Burriel, captured Spanish rebels, at the court mar- ...at resulted in their conviction and execution.

## ...D FROM MEXICO

...colas Rodriguez, leader of ...Shirt movement in Mexico, ...s officially banned recent- ...government, shown on ar- ...the International bound- ...l Paso after being trans- ...plane from Mexico City. ...ical refugee predicted the ...of a civil war similar to ...ng in Spain.

## Marital Barque Launched in Lake

Five years ago, Merlin Andrews, life guard at Lake Pontchartrain, New Orleans, rescued Miss Elsie Hagner from drowning in the lake. The other night he took her back into the waters of the lake and married her before a huge audience that lined the beach.

## Lumberjack Shaves With an Ax

...Wallulis, lumberjack who works among the giant firs of Ore- ...own shaving himself with a double-bitted ax which has one ...ground to a razor edge. He has shaved with an ax for three ...without an accident.

## FIRST G-WOMAN

Margaret Eleanor Connors of Bridgeport, Conn., has become the country's first G-woman. Attorney General Homer Cummings has announced her appointment.

## Big Airport Which San Francisco Will Build

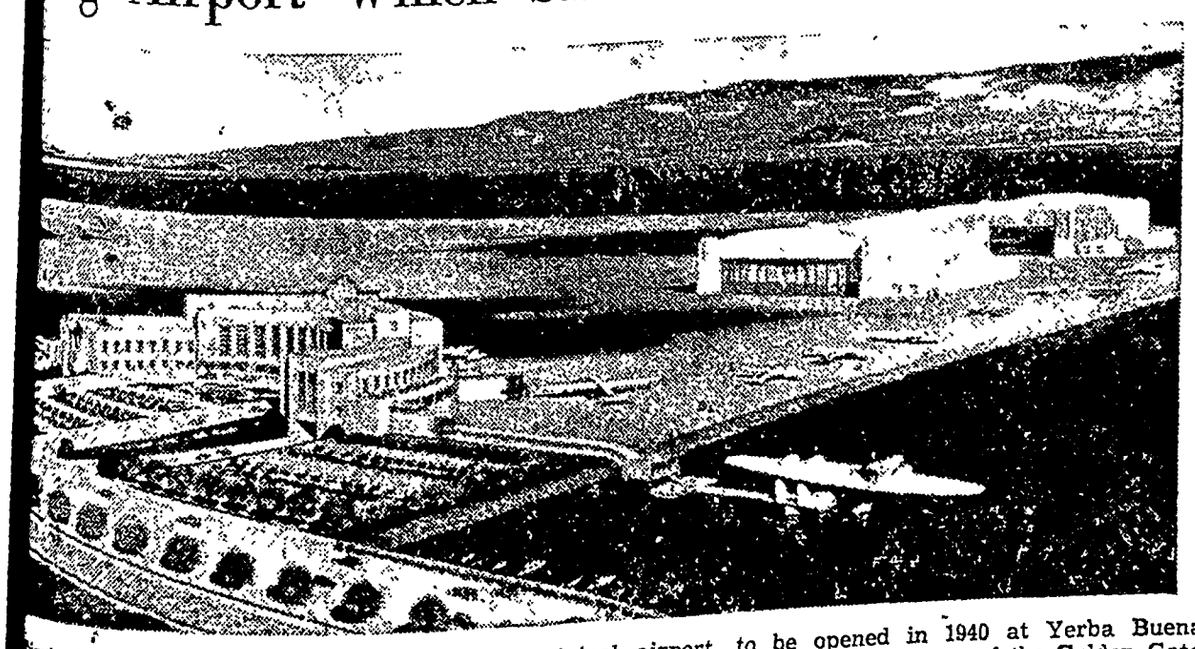

...irst official sketch of San Francisco's new municipal airport, to be opened in 1940 at Yerba Buena ... The 430-acre site, now under reclamation by army engineers, will be the scene of the Golden Gate ...ational exposition in 1939. Part of the exposition program is the construction of the three permanent ...ures shown in this oil painting—the Administration building, embodying the most modern design and ...ment of aeronautical engineering, and the two hangars. The three buildings, financed by PWA grants, ...ost more than $1,600,000.

## Minnesota Farmers Fighting Forest Fires

Farmers are shown fighting a fire which swept over hundreds of acres near Markham, ... Orchard sprayers were used to prevent the flames from sweeping across meadows and stubble fields and wiping out more farm homes in the area, in which fifty farmers were burned out

## WINS HERO MEDAL

Clara Katherine Van Horn, twelve, of White Cottage, Ohio, who was awarded the annual gold medal by the Army and Navy Legion of Honor which awards the medal to the American boy or girl who performs the most heroic act during the year. Last winter Miss Van Horn saved two boys who were coasting into the path of an approaching express train by throwing herself under their sled.

## Jim Selected the Cow Himself

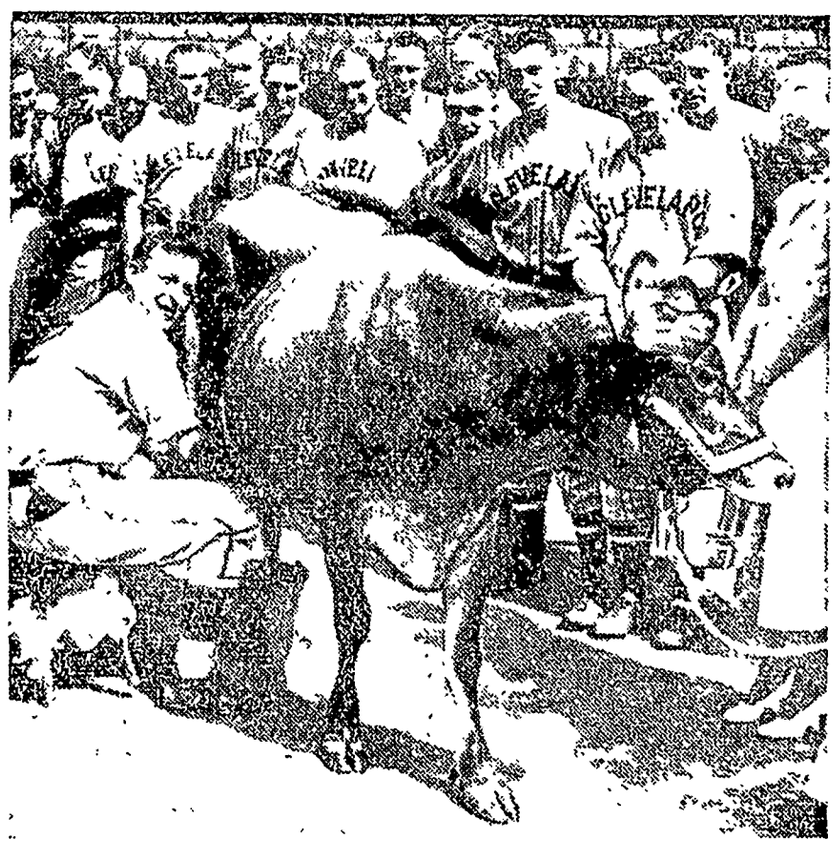

Jim Bottomley, first baseman of the St. Louis Browns baseball team, milks "Fielder's Choice," which was given him by admirers, after presentation ceremonies on "Jim Bottomley Day" at Sportsman's park in St. Louis. The cow was Bottomley's own choice as a gift.

## Wiscasset's Ancient Fire Engine

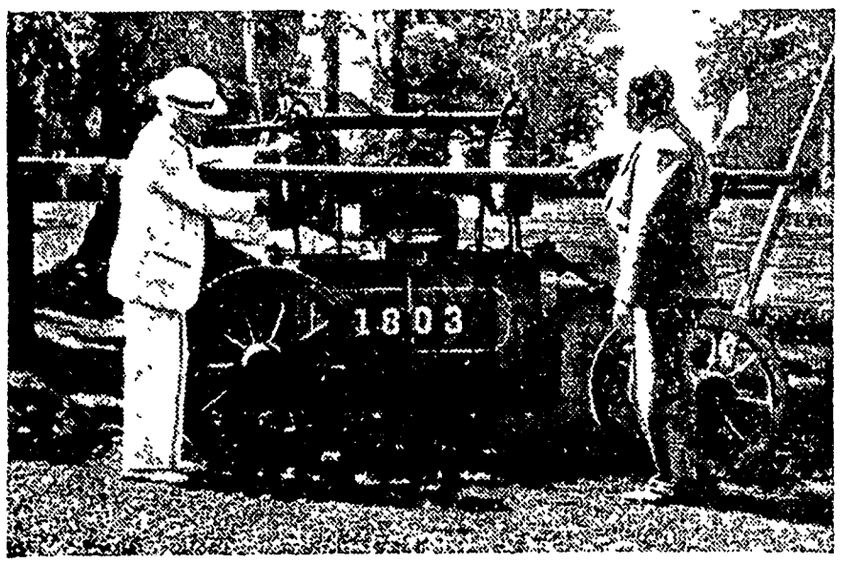


One of the oldest fire engines in the United States is this one exhibited during the recent "open house" day at Wiscasset, Maine. Equipment for the fireman who manned the engine included "two leather buckets, two cotton bags, and a bed key." The latter article was used to dismantle old-fashioned beds so that they could be removed from the premises. The bags were used to hold small articles picked up in the burning house.

## BROADCASTS POLL

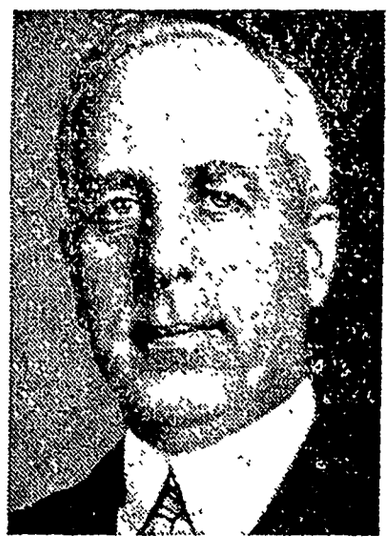

Because of the unusual interest in the Presidential campaign this year, P. W. Litchfield, president of the Goodyear Tire & Rubber company, has completed arrangements to broadcast three times weekly the result of the Literary Digest Presidential poll.

## Tin Can Tourists of World Hold Convention

The Tin Can Tourists of the World, folks who have put wheels under parlor, bedroom and bath, assembled 2,000 strong for their summer conclave at the Erie County fair grounds, Sandusky, Ohio. From all the highways and byways of the North American continent, they poured into the fair grounds.

# The Klemme Times

R. A. JORGENSON, Publisher.

Entered At The Post Office At Klemme, Ia,. as 2nd Class Matter

12—TELEPHONE NUMBER—12

SUBSCRIPTION RATES

In Hancock County $1.50 per year
(In advance $1 00 per year)
All Iowa Subscribers $2.00 per year
Outside Iowa $2.50 per year

All subscriptions for papers going to points within the county are considered continuing yearly subscriptions to be discontinued only upon notice from subscribers or at publisher's discretion. All other subscriptions will be discontinued one month after expiration, if not renewed. but time for payment will be extended if arrangement is made by the subscriber


## HIGH SCHOOL NEWS

Officers were elected in all of the high school classes Friday afternoon. Those elected were as follows·

Seniors Billy Lemke, president, Dorothy Greiman, vice-president; Carmen Kluckhohn, secretary and treasurer, sponsor, Mr. Galbreth.

Juniors Raymond Jorgenson, president; Doris Barz, vice-president, Paul Schuldt, secretary and treasurer, sponsor, Miss Allen

Sophomores Eugene Kluckhohn president, Lester Neuberger, vice-president; Doris Johnson, secretary and treasurer; sponsor, Mr. Kingery

Freshmen: Dorance Grange, president; Wayne Buseman, vice-president; Lavern Rockow, secretary and treasurer, sponsor, Miss Galbreth

Class sponsors were appointed rather than elected because of certain special duties that naturally fall to certain teachers Mr Elstad will serve as musical adviser for all classes

A flooded base ball diamond made both games and practice impossible last week The battery men kept their arms limbered up by some throwing practice on the school grounds

Mr Elstad drove to Decorah with Bob Arnold last Thursday evening to be present at the homecoming concert of the Luther College Concert Band

### 7th and 8th Grades

We have organized into a community to carry on the work of our room. At the first meeting we elected Allen Barz as our mayor

The second meeting was called to order by our mayor, Allen Barz on Thursday, September 10. Jacqueline Kudje was elected clerk Each ward or row elected a councilman Gertrude Grosshuesch was elected in the first ward, Keith Stille in the second ward, Garland Brinkman in the third ward, and Melvin Coobs in the fourth. Miss Merritt is our councilman at large. Further appointment to office will be made later

We have decorated our room with flowers and art posters.

Jacqueline Kudje, Clerk

### 5th and 6th Grades

Grade six was sorry to lose Robert and Roger Bamman. They have moved to Titonka.

Each Friday afternoon for fifth and sixth grade reading class we are using newspaper material Each student gives orally some article he has enjoyed reading. Pictures in connection with these reports are placed on the bulletin board after class so that we all might see them

Our fifth grade geography work books came and we shall begin using them next week.

### 3rd and 4th Grades

The fourth graders are beginning their trip across the United States by the way of the Lincoln Highway. This week they visited the city of New York. A diary of their trip is kept from day to day.

The fourth grade has started the study of Pioneer History. They are very much inerested in this new study and will appreciate any materials that anyone has that will help them in this study.

Indian History is the work of the third grade social studies class. The first unit they are studying about is "The Indian Baby."

We expect to begin using our new text for health study next week The school board is furnishing the books for us this year. We appreciate this very much.

### 1st and 2nd Grades

Marcia Jean Carpenter entered school on Friday. Now there are twelve in the first grade

We have learned rain poems and colored rain pictures this week

The sand for our sand table was brought in this week end we have enjoyed playing in it.


FOR ALL KINDS OF
SIGNS
AND WINDOW DISPLAYS
W. S. LEE
GARNER, IOWA


# Cattle Slaughter Angers Farmers

## Protest New Deal Cure-All; Seek to Save Remnants of Herds.

By FRANK RIDGWAY

More than 800,000 cattle have been killed and added to the New Dealers' animal "death list," along with little pigs and expectant mother-sows slaughtered near the beginning of the Roosevelt administration's "three long years." These cattle killing activities have been carried on in connection with the administration's Bang's disease campaign conducted in 48 states during the last two years.

Meat and milk production has been reduced and more and more imports of cattle, beef, and dairy products are coming in from foreign countries as a result. In the meantime Bang's disease runs rampant in the farmers' dairy and beef herds.

Disgruntled farmers favor calling a halt on the test. They have become dissatisfied with the program. But their cattle still are being "mowed down" as fast as federal government men can make their tests to sort out the diseased cattle and send them to slaughter.

**Bothered by Dreams.**

Apparently men who are trying to run the farms of America by jerking puppet strings radiating out from Washington, still are working on the idea that there are too many cattle in the United States.

Farmers and ranchmen are anxious to get rid of cattle infected with Bang's disease, which causes the loss of calves in both dairy and beef herds and undulant fever in human beings. But after having 10,000,000 tests made on their animals, they have become skeptical. They doubt the accuracy and value of the test.

Farmers and New Deal planners alike apparently thought the program had merit when it was started. The idea of government aid in getting rid of infected animals seemed sound. Experience soon proved that the planners had entirely overlooked the fact that the test for Bang's disease had not been standardized and perfected to the point where it could be depended upon to give satisfactory results when applied under various conditions on a national scale.

Some farmers had taken both the test and the sound judgment of the Washington officials pretty much for granted. They have now found to their sorrow that neither of their assumptions were justified.

**Farmers Now Dissatisfied.**

For many months dissatisfaction has spread among farmers throughout the country. Through their breeders' organizations dairy and beef cattle owners decided to make an investigation and go to the bottom of the Bang's campaign fostered by politicians at Washington. About 200 of the cattlemen's representatives recently met in Springfield, Illinois, where they aired the whole cattle killing program.

They found out that from the beginning the New Dealers apparently had used the Bang's disease test as an excuse to slaughter more of their cattle. Farmers now realize that they have been paying a high price to aid political theorists in planning their revolutionary agricultural reduction scheme.

Nearly 700,000 herds of beef and dairy animals have been submitted for test since July 1, 1934. Some of the farmers have lost many of their most valuable animals. In one southern Wisconsin dairy herd of 859 cattle all of them were found to be diseased excepting 130.

## New Deal Pacts Nullify Dairy Sanitation Code

Chicago.—The "mad internationalists" of the New Deal party, in flooding the country with foreign dairy products, are throwing America's program of sanitation to the winds, according to Congressman F. D. Culkin of Oswego, New York, assistant director of the farm division of the Republican National committee.

"In the past 20 years, the government and the farmers of America have spent more than $500,000,000 to protect the public health and obtain dairy products free from dirt and disease," said Congressman Culkin.

"Under the present reciprocal trade agreements made by Secretary Hull and President Roosevelt, all this disbursement is thrown to the winds because the Hull treaties make no provisions as to quarantine and sanitary regulations and the protection of milk products at their source, in foreign countries. Furthermore, the present treaties bind the United States not to make any further changes in the quarantine provisions of our own country during the life of the treaties."

**62,894 Out of Jobs.**

Chicago.—Economists here estimated that 62,894 rural persons were denied the opportunity for self-support by imports of cattle, beef and veal under the New Deal during 1935.

**Before the Board of Supervisors of Hancock County, Iowa**

**NOTICE**

**In the matter of the establishment of Road No. 533**

To Henry J. Klinge, Frank G. Ptacek, Mary Ptacek, First Trust Joint Stock Land Bank of Chicago, Ill. „

The Commissioner appointed to locate a road 66' wide commencing at SE corner of section 8, township 95, Range 24, West of the 5th P. M. and running thence North one mile on the section line between sections 8 & 9, Liberty Township. (The center line of the proposed highway is to be on the section line,) and terminating at the North east corner of section 8, Liberty township. The present road to be a part of the new highway No. 533; has reported in favor of such location and all objections thereto, or claims for damages must be filed in the Auditor's office at Garner, Iowa, on or before 11 o'clock a. m., on the 9th day of November, 1936. or such road will be located and built to specifications furnished by the County Engineer, without reference thereto.

Published by order of the Board of Supervisors of Hancock County, Iowa.

Fred C. Missal
County Auditor
(Publish to Sept. 23, 1936)

# Avery Items

Mr. and Mrs. Fred Bachman and son, Wayne, and daughter, Bonnie, and Mr. and Mrs. Bert Closson of Portland were entertained at the Rob Roths home as Sunday dinner guests.

Mr and Mrs. Peter Trampel and daughters and Arthur Conners were Sunday evening visitors at the John Trampel home.

A miscellaneous shower was held for Miss Dorthea O'Krueg on Saturday afternoon at the United Brethern church parlors in Goodell

Mrs. Adolph Schlichting was visiting for a few days with relatives at Applington.

Mr and Mrs. Ted Dutheridge, Mr and Mrs. Harold Shoafstall and Mr. and Mrs. Ernest Helps were at Morris, Illinois, to attend the funeral of their sister and aunt, Miss Doris Kleinmaier.

Mrs. Jule Cook and daughter, Deloris, Mrs. Norman Leisner and daughters, and Mrs. Oswald Evenson assisted Mrs. Leon Sherwood cook for silo fillers.

Mr. and Mrs. Fred Bell and daughters, Julia and Ruth were Sunday visitors at the parental Wm. Bell home.

Mr. and Mrs. Adolph Schlichting and sons and Mr and Mrs. John Trampel and son were Wednesday evening visitors at the Peter Trampel home.

Mr and Mrs. Ben Mullin were visiting at the Ewaldt Yahnke home Sunday.

**Oil Station Sold**

Meservey:—The Champlin Oil station here changed hands Thursday. E. N. Goldberg of Thronton bought out William Walch, who has run the station about 9 years


Britt Rendering Works
REMOVES YOUR
DEAD
Horses, Cattle, Sheep, Hogs
Free Of Charge
Phone 124 Klemme
We pay reverse calls
CARL HAMPE ..1ju

watch
Clock and
Jewelry
Repairing
Prompt Service
M. N. ZEIGER
JEWELRY & OPTICAL STORE
GARNER, IOWA


# Liberty News

Mr. and Mrs. Bill Hampel and family were Sunday dinner guests at the Wes Lenz home.

Paul Stromer and family and Victor Hueneman and family were Sunday guests at the Benner home near Forest City.

Mr. and Mrs. Richard Ax and family and Mr. and Mrs. Paul Stromer and family were at Webster City Saturday on business.

Wilbur Haefner and family, Novella Beier, Mr. and Mrs. Burdette Haefner were supper guests at the Wes Haefner home Sunday.

Clint Stokesbary and family visited at the Joe Stokesbary home Sunday evening.

Richard Ax and family were dinner guests at the Donald Neuberger home Sunday.

Mr. and Mrs. Arvid Stokesbary spent the week end visiting at the Carl Kuck and John Whitehurst homes near Britt.

Mrs. Roy Schaefer visited with Mrs. Will Velau Tuesday afternoon.

Mr. and Mrs. Fred Wilson visited at the Howard Spitler home on Wednesday morning.

Miss Violet Schaefer and brother, Eugene, were Garner business callers Tuesday.

Bernard Greiman, son of Mr. and Mrs. Henry Greiman, is seriously ill at his home with scarlet fever.

Mr and Mrs. Aaron Greiman and daughters, Betty, and Mary Jane visited at the Henry Greiman home Sunday.

Irvin Blank and LaVern Peterson spent Sunday at the Fred Wilson home.

Howard Spitler and family were dinner guests at the Elmer Howard home Sunday afternoon.

Mr. and Mrs. Herman Meyer and son, Alvin, visited Saturday evening at the Art Meyer home.

Mr and Mrs. Herman Meyer and son, Alvin, visited Monday evening at the Roy Schaefer home.

**Visitors From Florida**

Garner:—Mrs. Gilbert S. Goshorn and son, Gilbert, Jr., are here from Jacksonville, Fla., to visit her parents, Mr. and Mrs. Frank W. Zeiger. Mr. Goshorn will come Oct. 1 and after a visit of a few days will return to their home.

## From the World Power Conference

At the Third World Power Conference held in Washington, D C., last week a paper was presented setting out the following facts:

"The privately owner utilities do 94 percent of the electric business of the nation.'

"The kilowatt hour sales per customer in the United States exceed those in any other country except Norway and Switzerland, where abundant and continuous hydroelectric power sources are found."

"Municipal operation in this country is more expensive than private operation when taxes are deducted from private rates. Los Angeles, the largest city having municipal operation, has higher rates than those in Washington, Cincinnati, Buffalo and St. Louis and the average use in Los Angeles is below the national average."

Central States
Electric
Company

**Belmond Has New Meat Market**

Belmond:—H. C. Hanson of Clarion reported that M. L. Olson of Ralston, rented the building formerly occupied by the C. G. Johnson store and will install new meat market fixtures and carry independent groceries. He expects to be ready for business about Sept. 15th.

**BRUCE-GEHLER**

Garner:—Miss Kathleen Gehler, daughter of Mr. and Mrs. August Gehler of Clarion and Floyd Bruce son of Mr and Mrs. George of Clear Lake, were married day by the Rev H. R. Wrede tor of St. Paul's Lutheran at the parsonage here. Wit were Mr and Mrs. Glen A pach.

**Marriage Licenses Issue**

Garner—Marriage licenses been issued to Floyd Bruce, Clear Lake and Kathleen C 18, of Clarion and to Cly Abbas, 20, and Vera Maddi both of Kanawha.


WHERE
Photographs
ARE
SUPREME
Russell Studio
Next to J. O. Penney Co.
MASON CITY, IOWA

Where Old Friend
Meet--
—For—
Short Orders, Luncheo
Drinks, Beer, Candy, C
Cigarettes, Tobacco,
made Ice Cream Cones
Ice Cream.
"You're Always Welcom
WILES CAF

CHEVROLET
For Your
Money's Worth
IN
New and
Used Cars
SEE YOUR LOCAL
CHEVROLET DEALER
2—1936 Master Town Sedans
1—1935 Standard Coach (Radio)
1—1930 Model 4 Ford Coupe
(New Paint)
1—1930 DD Dodge Sedan
1—1923 Lincoln (fine for farm truck)
YOU CAN'T GO WRONG
ON ANY O F THESE CARS
Klemme Auto Co.

SEE THE
Dionne
Quintuplets

On the last night of Klemme's Big Fall Celebration some one will be GIVEN A FREE TRIP to Collander, Canada to see the Famous DIONNE QUINTUPLETS. This free trip will be given by the business men of Klemme and all expenses will be paid.

Buy a Dance Ticket today from your local merchant or any of the people selling tickets. The Dance Ticket costs but 50c and entitles one couple to dance either night of Oct. 2 or 3. You may be the winner of the free trip, or if you prefer, $50 in cash.

BROADCAST ORCHESTRA
WILL PLAY

A big dance floor will be moved here for the occasion and JOE GOULD'S ten-Piece broadcasting dance band will provide the music.

TWO BIG DAYS — TWO BIG NIGHTS
Friday & Saturday, October 2-3
Klemme Fall Festival

## y-Twin Lake News

Ostendorf and Clarence were Des Moines callers on y.

and Mrs. John Siemens of ld were entertained to din- the Mrs. Ben Swalve home

Lau and sons, Paul and and Clarence Swalve were at Crystal Lake Sunday.

and Mrs. John Albers and n were Mason City callers y.

and Mrs. Albert Priebe and were Forest City callers on y.

Ervin Buseman and son, spent Thursday at the El- hlei home.

SALE—Large desk blot- mes Office. tc


Air Conditioned

**AKE**

**—THEATRE—**

North Iowa's Finest

CLEAR LAKE, IOWA

FRIDAY, SEPT. 18

Request Nite **10c**

Shirley Temple

HE LITTLEST REBEL

Matinee at 2:30

SATURDAY, SEPT. 19

Geo. O'Brien in

ORDER PATROLMEN

Trapped By Television

REENO — Many Prizes.

Jean Harlow in SUZY

NDAY, MONDAY: 20-21

n Harlow, Franchot Tone Cary Grant

**SUZY**

tinuous Sun: start 1 p. m.

dults 26c Children 10c

TUESDAY, SEPT. 22

me early, avoid the crowa

Elizabeth Bergner in

ESCAPE ME NEVER

Matinee at 2:30

EDNESDAY - THURSDAY

iam Hopkins, Joel McCrea Merle Oberon

*These Three*


### Returns To Coe

Garner:—Dr. and Mrs. J. S. Wesson took their daughter, Lucile to Cedar Rapids Friday where she began her second year at Coe college in the study of music, French and English.

FREE—we are gving away an Aladdin Lamp. Ask for tickets with cash purchases. E. F. Jacobs.

### EXAMPLES OF INDIRECT TAX

With every pair of men's shoes you buy you pay 44 different taxes amounting to 98 cents on the $5 shoes Women's shoes are hit in about the same proportion You buy a $1.50 shirt and you pay 62 taxes amunting to 29 cents A suit of $18 00 clothes has $3 53 of it to go toward paying 63 different taxes. Other lines of clothing run the same.

An eight cent loaf of bread costs you 58 "hidden" taxes, amounting to one-fifth of the purchase price. When you buy 35 cents worth of meat you contribute nearly seven cents in 38 hidden taxes.

The ordinary man and woman pays the expense of this administration as far as it is being paid, and you are not escaping in contributing your share toward sustaining this wasteful and profligate New Deal. If you want four more years of it, vote for Roosevelt and you will get it; he cannot escape and apparently does not desire to escape from the course he has laid

A college student got a job selling books on birth control during the summer vacation. He stopped at a fashionable home on the river drive and rang the bell. A lady answered the call.

"How long have you been married, lady?" asked the student salesman.

"Fifteen years," replied the lady.

"How many children have you?"

"None."

"Well, good day."


**MEN NEEDED**

To Train For

AIR CONDITIONING

REFRIGERATION

Look ahead. Get out of the small salary rut. Plan to get your share in the fastest growing industries in the country. For consideration you should be mechanically inclined and have fair education. For interview write giving age, phone and present occupation.

UTILITIES ENGINEERING INSTITUTE

404 N Wells St. Chicago, Ill.

**DEAD**

ANIMALS Removed FREE

BRITT RENDERING SERVICE

Phone 88 Klemme

We Pay The Charges


# Assessment Notice

TO WHOM IT MAY CONCERN:

Notice is hereby given that a plat and schedule are on file in the office of the Town Clerk of the Town of Klemme, Iowa, showing assessments proposed to be made for and on account of the cost of the improvement of Main Street from Second Street to the Chicago, Rock Island & Pacific Railway right-of-way, by the construction of two strips of paving each seventeen feet in width laid on each side of the eighteen foot slab previously constructed by the Iowa State Highway Commission; also storm sewer, against properties abutting upon and adjacent to said improvement (and against railway and street railway companies whose tracks are located thereon, abutting thereon or adjacent thereto), said plat and schedule showing the separate lots and parcels of ground proposed to be assessed for the cost of said improvement the names of the owners thereof, so far as known, and the amount to be assessed against each lot or parcel of ground and against railway or street railway companies assessable therefor Within twenty days after the first publication of this notice all objections to said assessments or to the prior proceedings on account of errors, irregularities or inequalities must be made in writing and filed with the Town Clerk. Any objection not so made shall be deemed waived.

Date of first publication September 16, 1936

A J KUDJE,
Town Clerk.

**PAVEMENT ASSESSMENT**

**Schedule for Klemme, Iowa**

| Lot | Block | Add | Portion Assessed | Owner | Value | Assessment |
|---|---|---|---|---|---|---|
| 5 | 7 | O T. | All | Wellemeyer & Wellemeyer Inc. | 6000 | 161.22 |
| 6 | 7 | O T | All | Wellemeyer & Wellemeyer Inc | 6000 | 161 22 |
| 7 | 7 | O. T | All | Wellemeyer & Wellemeyer Inc | 1000 | 161.22 |
| 8 | 7 | O. T. | All | Wellemeyer & Wellemeyer Inc. | 300 | 65 08 |
| 9 | 7 | O T | All | Geo Lau | 4000 | 161 22 |
| 10 | 7 | O T. | All | Geo. Lau | 500 | 161 22 |
| 11 | 7 | O T | All | Ione Christiance | 1500 | 161.22 |
| 12 | 7 | O. T. | All | C. A Gibbs. et al | 4000 | 161.22 |
| 13 | 7 | O T | All | Frank, Fred, Clarence Kluckhohn | 4000 | 161.22 |
| 14 | 7 | O T | All | Frank, Fred, Clarence Kluckhohn | 4000 | 161.22 |
| 15 | 7 | O. T | N 53' | Frank, Fred, Clarence Kluckhohn | 150 | 32.54 |
| 15 | 7 | O T | Balance | 1st National Bank of Klemme | 7000 | 161.22 |
| 3 | 8 | O. T | All | Helen L. Kirkwood | 200 | 43 39 |
| 4 | 8 | O T. | All | Helen L. Kirkwood | 1000 | 161 22 |
| 5 | 8 | O. T. | All | Helen L Kirkwood | 300 | 65.08 |
| 6 | 8 | O T | All | Henry Lewis | 300 | 43.39 |
| 7 | 8 | O T | All | Henry Lewis | 600 | 161.22 |
| 8 | 8 | O T | All | Henry Lewis | 1500 | 161 22 |
| 9 | 8 | O. T | All | Henry Lewis | 600 | 65 08 |
| 10 | 8 | O T. | All | Percilla Schafer | 250 | 54.24 |
| 11 | 8 | O T | All | Percilla Schafer | 375 | 75.00 |
| | 9 | O. T | All ex. S. 148½' | Geo & Matilda Born | 2500 | 161.22 |
| 1 | 10 | O. T. | All | State Savings Bank of Klemme | 4000 | 161.22 |
| 2 | 10 | O T. | All | State Savings Bank of Klemme | 250 | 54.24 |
| 3 | 10 | O. T. | All | Aug. W Baack | 1500 | 161.22 |
| 4 | 10 | O. T. | All | Aug. W Baack | 4000 | 161.22 |
| 5 | 10 | O T. | All | Mable Fell | 400 | 86.78 |
| 6 | 10 | O T. | All | Fred & John Etchen | 250 | 54.24 |
| 7 | 10 | O. T. | All | Klemme Co-op. Creamery | 250 | 54.24 |
| 8 | 10 | O. T. | All | Klemme Co-op. Creamery | 300 | 65.08 |
| 9 | 10 | O. T | All | Klemme Co-op. Creamery | 2500 | 161.22 |
| 10 | 10 | O. T. | All | Klemme Co-op. Creamery | 1500 | 161.22 |
| 11 | 10 | O. T. | East 11 4 feet | Klemme Co-op. Creamery | 150 | 32.54 |
| 11 | 10 | O. T. | Ex East 11.4' | Geo & Matilda Born | 2500 | 80 62 |
| 1 | 11 | O. T. | All | May Wallace | 2500 | 161 22 |
| 2 | 11 | O. T. | All | May Wallace | 300 | 65 08 |
| 3 | 11 | O. T. | All | May Wallace | 300 | 65 08 |
| 4 | 11 | O. T. | All | Conrad & Grace Quandt | 2500 | 161.22 |
| 5 | 11 | O. T. | All | Henry Suckow | 300 | 65 08 |
| 6 | 11 | O. T. | All | Clarence A Larsen | 900 | 161 22 |
| 7 | 11 | O. T. | All | Clarence A. Larsen | 1900 | 161.22 |
| 8 | 11 | O. T. | All | J N Day | 1500 | 161 22 |
| 9 | 11 | O. T. | All | J N. Day | 1500 | 161 22 |
| 10 | 11 | O. T. | All | Anna M. Jacobs | 2000 | 161 22 |
| 11 | 11 | O T. | All | Anna M. Jacobs | 2000 | 161 22 |
| X | 11 | O. T. | 59.8' of R. of W. North | C. R I. & P. Railway | | 401.81 |
| X | 11 | O. T. | 47.9' of R. of W. South | C. R. I. & P. Railway | | 321.86 |
| X—m descriptions noted above in both are to a depth of 132' | | | | last two items | | $6149.75 |

### REBUILD WEST WALL OF KLEMME CREAMERY PLANT

**Repairing Of Storm Damage Adds To Beauty Of Local Plant**

The hard wind storm of a weeks ago destroyed the greater part of the west wall of the Klemme Creamery building, which made it necessary to rebuild that part of the building.

The bricks used in rebuilding the wall are the same kind as were used in the new addition and new front. With the wall rebuilt on the west side the plant now has the appearance of a new building.

The Klemme Creamery will have a nice looking building when the repairs have all been completed.

### LOCAL CHEVROLET DEALER SPONSORED FREE MOVIES

A large crowd in town Saturday night saw the free talking pictures sponsored by the Klemme Auto Co., local Chevrolet dealers. The pictures were both interesting and instructive and the kids got a "big wallop" out of the exciting western picture.

### Donald Turgasen Weds

Mrs. Sadie Turgasen announces the marriage of her son, Donald, to Miss Beatrice Madeline Laird, at Mankato, Minn., August 28, 1936. Donald is employed by the Armour company at Mankato. Complete details of the event are not available as we go to press.

### MORE NEW BUILDINGS ARE NOW UNDER CONSTRUCTION

**Fine New Barn Will Soon Adorn The Harm Rust Farm**

A fine new barn is under construction on the Harm Rust farm. The new barn will be built of hollow tile block for the first eight feet and will be frame construction above the brick wall. The barn is a duplicate of the fine barn recently built for H. G. Brunes The barn is being built by the Northern Lumber Co. of Klemme.

**New Silo Being Built**

A new Redfield brick silo is unconstruction this week at Mrs. Eelko Buss farm southeast of Klemme. The Northern Lumber Co. also sold this fine job.

### Honored At Shower

Miss Helen Johnson of Garner was honored at a miscellaneous shower Saturday, September 12th at the Kenneth Zwald home west of Klemme. About 50 neighbors and friends were present. Miss Johnson received many beautiful and useful gifts. Games were played after which refreshments were served.

Miss Johnson will soon become the bride of Kenneth Gast of Liberty township.

P. W. Johnson and family drove to Spencer Sunday for a visit with Mrs. Johnson's relatives. They also took in the Clay County Fair on Monday.

### KLEMME REFORMED CHURCH

**Rev. Calvin Grosshuesch, Pastor**

10:00 a. m. English service
11:00 a. m. Sunday School
8:00 p. m. Tuesday: Bible Class
8:00 p m. Saturday Mixed choir
Confirmation class. 9:00 a. m. Saturday, 10 00 a. m. Tuesday

### Tells Of Trip

Hayfield—The Madison Ladies Progressive club met with Mrs. A. C. Taylor. The club president, Mrs Chester Geddes, gave some interesting facts about the 6,000 mile trip she recently took through the west

### Entertains Teachers

Garner— Mrs Mae Strate, Americanism chairman of the American Legion auxiliary invited the teachers of eighteen rural schools in the imediate vicinity of Garner to a luncheon at her home Saturday.

### KLEMME METHODIST CHURCH

**Rev. Wm. Zabilka, Pastor**

Worship service 10:00 a. m.
Sabbath School 11 a. m.
Epworth League at Liberty.

**Liberty M. E. Church**

Sabbath School 10:15 a. m.
Worship service 11:20. a. m.
Epworth League 7:30 p. m.

Anyone desiring to unite with either church is asked to be present Sunday Opportunity will be given for any desiring baptism

The Epworth League social will be Thursday evening 7:30 at Liberty

We would like all donations for the church budget for this conference year to be in by Sunday.

### School Party Held

Hayfield—The high school students and faculty gave a party in the school gym Friday evening for the freshmen and newly installed teachers


**PAINTING**

MACHINE SPRAYING

INTERIOR DECORATING

**PATET & JOST**

Klemme, Iowa

**W. D. DALY**

ATTORNEY-AT-LAW

First Door South of Postoffice

Phone 140—Garner

SHOP IN GARNER

FOR THE THINGS YOU CAN NOT GET AT HOME

**NORGE**

**Rollator Refrigerator**

Monthly savings as reported by Norge owners amount to as much as $11 a month. Why put off your enjoyment of this luxury that saves so much more than it costs? Come in and get the facts.

Choose the Refrigerator with the Press Action Lazilatch; Combination Bottle and Dairy Rack; Sliding Utility Basket, Adjustable Shelf; Improved Automatic Flood Light, Closely Spaced Shelf Bars; Almost Everlasting Rollator Compressor; Many other improvements and refinements

**Shannon-Bohn, Inc.**

Frank Senneff F.E. Blackstone

Senneff & Blackstone

LAWYERS

Garner Iowa

C. R. SWEIGARD

Notary Public

General Insurance

Phone 78 Garner

***Fall Hats...***

CLEANED AND RE-BLOCKED

Bring us your fall and winter felt hats They will look like new Expert workmanship. We feature Quick Service.

**Modern Cleaners**

Chris J. Johansen, Prop.

**New Fall Suits**

Come in and see our FALL SUITS for Boys, Young Men, and Men. Latest in Soft Tweeds, Durable Hard Finishes and a large assortment of your favorite material. Single and double breasted models, plain and sport backs. Select your Fall Suit now!

***WILLE'S***

CLOTHING AND SHOES GARNER, IOWA

MAGIC CLEAN

"SUPER-CLEANING THAT RESTORES BEAUTY TO CLOTHES"

Expert curtain cleaning, tinting sizing & finishing, cover chair & couch cushions and silk lamp shades. Cleaning finest lace silk lace or velvet table runners or sets, pillow covers or drapes

Bring us your cleaning problem.

GARNER DRESS CLUB

GAS And ELECTRIC

**Wash Machines**

Electric Irons, Wash Tubs, Copper Boilers, Clothes Baskets, Ironing Boards, Clothes Lines and Pins.

BICYCLES

Get our prices on Bikes!

**Coast-To-Coast Store**

Kerr & Steinberg, Owners

***LADIES...Here It Is...***

"INVADER" PERCALE—the finest you can buy. Style! Quality! Designs for Frocks, Children's Dresses, Smocks, Draperies, Bed Spreads—dozens of other uses—all in stunning, unusual colors tested and proven colorfast, soft and uniform finish. Costs only 21c per yard.

***C. H. SCHISSEL, Dry Goods***

***Oldsmobile....***

"RIDES LIKE A MILLION"

Compre OLDSMOBILE with other cars of similar price and you realize there are many definite reasons why OLDSMOBILE "rides like a million" the car with the modern fine car features. Before you buy get double proof. Drive! Compare!

**GARNER MOTOR SALES**

***Fall Clothing***

***For The Farmer***

TOUGH WORK DEMANDS CLOTHES THAT "CAN TAKE IT"

Farmers and other OUTDOOR WORKMEN: We just want to remind you that we carry a complete line of just the kind of OUTDOOR CLOTHES you need for the wear and tear of fall work.

OVERALLS AND JACKETS .. . . .

Our OVERALLS and JACKETS are made of the best material obtainable. .full-cut and roomy . .plenty of stitching for hard wear . .cost no more than "cheap" brands.

SHIRTS AND WORK CLOTHING . . . .

We are proud of our WORK SHIRTS you will find that they are not "skimpy" but are cut full where you need extra room for work wear. These shirts will stand hard use and plenty of washing.

We carry a complete line of ROCKFORD SOCKS, Bandanna Handkerchiefs, Work Caps, Underwear for fall and winter.

HUSKING MITTENS AND WORK GLOVES . . . .

It's not too early to get a few pairs of our strong, well made HUSKING GLOVES and MITTENS. We also feature a good line of LEATHER, Cotton and Leather Gloves for every day work wear.

And You Save By Trading Here . . .

**THADA'S**

A GOOD STORE IN A GOOD TOWN KLEMME, IOWA

# SALUTE TO SAMUEL WILSON, THE ORIGINAL "UNCLE SAM"

By LOUISE M. COMSTOCK

MEN variously serve their country. Some live, others die for it. Samuel Wilson rendered the United States of America a service no other individual has yet been able to duplicate. He gave his country that symbolic personality which embodies all the traits popularly attributed to its people; the name by which it has been praised and reviled, revered and ridiculed the world over. He did it uniquely, simply by being himself. Samuel Wilson was Uncle Sam.

For this service Samuel Wilson recently received his nation's thanks. At the impressive upright oblong of granite which marks his grave in Oakwood cemetery, in Troy, N. Y., a new flag climbed its pole, a stiff, fresh wreath tipped against the stone, a band played and state troopers fired a military salute. The New York department of the Veterans of Foreign Wars, convening at Troy, thus paid homage to an early Trojan. But, "We are not in the final analysis honoring a single individual," said National Commander-in-Chief James E. Van Zandt. "Rather we are dedicating this program to our country itself, to the spirit of Americanism which prevails in our relations with one another and with the world."

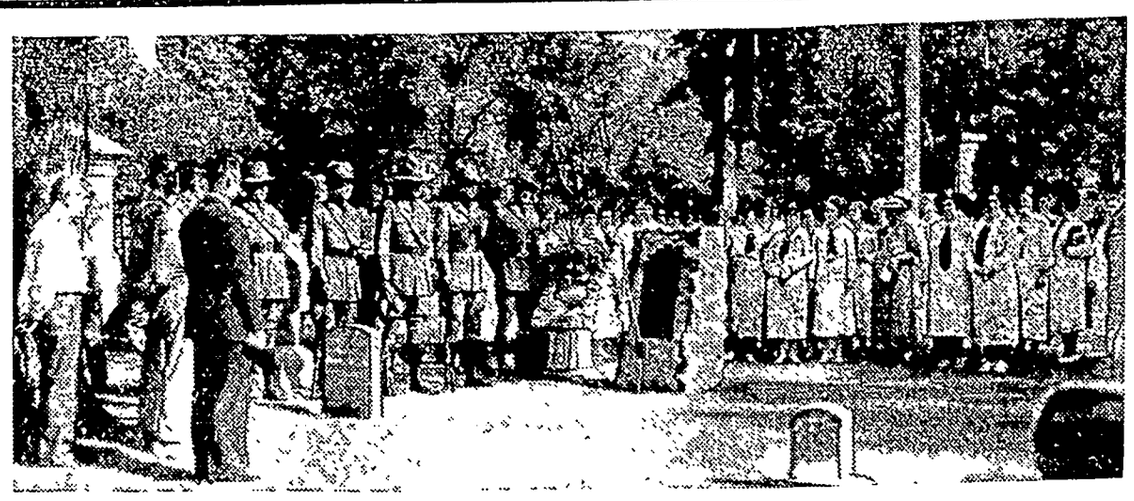

Veterans of Foreign Wars, Members of the Ladies Auxiliary, V. F. W., and a Firing Squad of State Police Stand at the Grave of "Uncle Sam" Wilson in Oakwood Cemetery in Troy, N. Y., as Tribute Is Paid to His Memory.

Memorial Over the Grave of "Uncle Sam" Wilson, Erected by His Daughter, Mrs. Marion Wilson Sheldon.

Had Samuel Wilson been aware during his lifetime that he was to become all that, it is probable he would have thought his metamorphosis a huge joke. That, we gather, is the sort of person he was. Kindly, shrewd, humorous, scrupulously honest: the best of New England broadened a bit by its first adventurous step westward.

### A Bay State Scot

He was born in 1766 at Menotomy, now Arlington, Mass., eighth of thirteen children in a Scotch family which could claim early and influential connections in Boston but never rose to the dignity of a coat of paint on its own shack! In 1780 the family moved to Mason, N. H And in 1781 the youthful Samuel, having attained the advanced age of fifteen years, did his duty as he saw it by enlisting as service boy in the American Army of the Revolution. Had he been even a drummer boy, history might have caught him early. But he was merely a service boy.

In 1789, at the comparatively mature age of twenty-three, Sam left Mason with his brother, Ebenezer, and followed the trend of the times westward Not very far west, except as measured by the near-sighted eyes of 1789. What is today the city of Troy was then but a raw settlement on the banks of the Hudson river.

### Early Trojans

Sam and Ed Wilson were among the first to settle there. They chose well. Behind the settlement rose two small hills, named in accordance with that region's taste in classical nomenclature, Mounts Ida and Olympus. Their western slopes, where is today Troy's pleasant Prospect park, contained clay suitable for making bricks. Sam and Eb had learned about bricks back in New Hampshire. They had also sized up shrewdly the local situation Already the more substantial citizenry of Albany was advertising its substance by living in brick houses, their materials imported, like the urge to own them, from its native Holland. The Wilsons bought a farm on Mount Ida and went into the brick business.

**There are buildings standing in Troy today constructed of Wilson bricks. For that matter the whole country is rich with evidence of their lives there.**

At one time Sam ran two farms, one of which he used for a summer and one a winter home. He and his brother left their mark on their holdings in such local terms as "Wilson's Bowl" and "Wilson's Hollow."

Betsy Wilson was a New Hampshire girl, daughter of a veteran of the Battle of Bunker Hill. In 1797, the brick business well under way, Sam returned to Mason to marry her and bring her back to Troy. She bore him four children, two of whom reached maturity. Benjamin became a lawyer. It was his daughter, the late Mrs. Marion Wilson Sheldon, who erected to her grandfather's memory the monument which marks his grave today. Her son, Carlton Wood Sheldon of Kansas City, his daughter, Mrs. Helen Marion Brockett, and her daughter, Betty Sheldon Brockett, are Uncle Sam's and Aunt Betsy's only living descendants today.

### Early Packers

The brick business well in hand, the Wilson brothers extended their efforts Adjoining one of Sam's farm houses was a large field suitable for grazing, watered by two ponds. Here the Wilsons undertook to raise stock. Their cattle flourished The Wilsons erected a slaughter house, and entered the meat business. As early as 1805 they could advertise in the local papers: "Two large and convenient slaughter houses," where could be "killed, cut and packed 150 head of cattle per day." When times were at their best, the slaughter houses required employment of 200 men. Still the Wilsons expanded. At the foot of what is now Ferry street they built a dock. They purchased their own sloops. Out from the firm of S. and E. Wilson at Troy and down the Hudson to Albany and points east came Wilson meats and Wilson bricks by the shipload.

And what is so noble in that? What to warrant flags and wreaths and military salutes? Nothing at all. Uncle Sam was simply being himself, working shrewdly but with honor for his own interests.

The War of 1812 created urgent demand for provisions for the troops saving the United States from the British. One Elbert Anderson Jr. of New Jersey obtained a government contract for rationing the New York and New Jersey troops stationed near Albany. The contract, still to be examined in the War Department records at Washington, specifies "2,000 barrels of prime pork and 300 barrels of prime beef in full bound barrels of white oak." In those days there were no refrigerated freight cars. Elbert Anderson took stock of the local sources of supply. He advertised in the Troy papers. As a result the slaughter houses of S. and E. Wilson were commissioned to furnish a goodly portion of the meat required, and Sam Wilson was additionally appointed United States inspector to pass upon its "prime" condition. On every barrel thus approved he stamped the letters U. S. for United States and E. A. for Elbert Anderson.

**And now comes the crux of the story, muffled as such crisis usually are by legend, by hearsay and by local imaginings. What actually took place may be as clearly deduced from its most dramatic version as from any other. It begins like an old familiar, with an encounter between an Irishman and an innocent bystander. Asked the bystander, nodding his head toward one of the certified barrels, "And what does the U. S. stand for?" "Uncle Sam," said the Irishman. (You can supply your own brogue.) "Oh, come now, Uncle Sam who?" "Why, don't you know? Uncle Sam Wilson. He owns nearly all about here and he's feedin the army!"**

So much for the acorn from which grew the mighty oak. For the nourishment which sped that growth to colossal proportions, one must examine the temper and morale of the troops which fought the War of 1812. It was probably not much different from that of any troops in any war. For physical and mental torture so long continued that they have themselves become monotony, laughter is a wonderful though perverse panacea. Perhaps you think the Irishman's retort in this case not particularly funny. Maybe so. But the troops to which the story wended its way were composed of boys from in and about Troy. They had known Samuel Wilson all their lives, they knew him as Uncle Sam, and they found it funny. That was enough.

### Began as a Joke

Whatever the psychology involved, the joke stuck. So Uncle Sam Wilson was feeding the army, was he? Well, if it was Uncle Sam's meat they were eating, why not Uncle Sam's so-and-so uniforms they were wearing, Uncle Sam's lousy blankets they slept under, Uncle Sam's this-and-that hospitals to which they carried their wounds, and Uncle Sam's these-them-and-those war they were fighting? It is a fact that by 1813 the term was in common use among the troops stationed near Albany to designate the United States of America.

It was first printed in this connotation in the papers of that region. The Troy Post in an editorial of September 7, 1813, referred to the hard luck which had lighted "on Uncle Sam's shoulders", and added in a footnote "this cant term for our government has got almost as current as John Bull." Shortly thereafter Uncle Sam's teams, his troops and payroll were mentioned in several northern New York and western Vermont papers. The Columbia Sentinel in December, 1814, printed an editorial entitled "Uncle Sam and John Bull," contrasting the niggardly pay in the American Army with that in the British. Finally, in Nile's Register for 1815, we find a definition: "U. S. or Uncle Sam—a cant term in the army for the United States."

**It was time and the cartoonist, of course, who promoted Uncle Sam from a "cant term" to a definite personality. It was done by the conventional methods of caricature.**

The first known picturization of the new synonym for the United States appeared in Punch, London, in 1844. It showed a long, lean Uncle Sam in long coat tails and stove pipe hat. According to those who should know, Samuel Wilson was long and lean and wore a high beaver hat, though how the news reached London is beyond conjecture. First American cartoon was drawn in 1852 by F. Bellow for the New York Lantern, a comic weekly of the period. It added, whether to the London version or to the original we shall never know, the familiar tight trousers; low-cut waistcoat, high collar and bow tie. It was Thomas Nast, famous American cartoonist, who embellished the figure further with chin whiskers, striped his trousers, starred his waistcoat, and otherwise brought it up to what is today accepted as standard. Nast began his drawings within a year or two of Samuel Wilson's death. But there is no evidence that he drew from life. There are Tailleur, however, is one thing, personality another And while it is as certain as Monday morning that Samuel Wilson would have as soon submitted to one of his own butcher knives as worn stars and stripes, it is equally certam that the kindly smile behind the fictitious whiskers, the shrewdly twinkling eye, the thoughtful brow and the big, capable hands of the cartoon were his We must give due credit to the acorn. Samuel Wilson was Uncle Sam.

© Western Newspaper Union

The Thomas H. Nast Version of Uncle Sam—Columbia Chides Him for the Increased Coinage of Silver Dollars. (From Harper's Weekly, 1878.)

## Curiosa Americana

By Elmo Scott Watson

### Coincidence in Samoa

THIS is a story of three Ripleys. Back in the nineties Lieut. Charles S. Ripley of the United States navy was shipwrecked in the South seas and landed upon an island in the Samoan group. He was taken before the ruler of the island, King Malietoa, who asked the officer his name and who then astonished him by greeting him as "cousin."

The explanation was simple. Many years before, a great-uncle of Lieutenant Ripley, a native of Maine, had sailed for the Orient and had never returned. He, too, had been shipwrecked in Samoan waters, had married a native princess and founded the dynasty of which King Malietoa was the third generation.

King Malietoa insisted upon adopting Lieutenant Ripley and several years later an international commission, composed of representatives of the United States, Great Britain and Germany, then engaged in settling the question of sovereignty over the Samoan islands, settled upon him as the true heir to Malietoa's throne. Ripley, however, declined to exercise his right as king and returned to the United States to make his home in Colorado.

Coincidence in Samoa? Yes, and in the United States, too. In one of his radio broadcasts a few years ago, Robert L. Ripley, the "Believe It or Not" man, told that story. Soon afterwards he received a letter from Mrs. Charles L. Ripley in Denver saying that at the very moment his broadcast came to an end, Lieutenant Ripley had died!

### Sacred Harp Singers

SOMETIME in the late summer go down into the South and attend a convention of the Sacred Harp Singers. When you do, close your eyes as they sing and feel yourself transported from modern America back to Elizabethan England.

For the Sacred Harp Singers cling to the "fa-so-la" singing of that far-off period, the "fa-so-la" being the names of the notes with which the major diatonic scale began. Because they have refused to take into consideration the "do-ra-mi" and "si-do" added later, they have been called a "lost tonal tribe."

The Sacred Harp Singers have borne that name for almost a century, taking it from a book of hymns called "The Sacred Harp," published in Philadelphia in 1884. First compiled by B. F. White and E. J. King of Georgia, it has gone through many editions and many hymns have been added.

On some week-end between early July and early September, when their crops "have been laid by," the Sacred Harp Singers gather for a convention. The president opens it with a song, then a chapter from the Bible is read and the chaplain leads the group in prayer. Thereafter the Sacred Harp people frequently sing all day with ten-minute recesses every hour and a half.

### "A Dollar Down and . . ."

IF YOU think buying on the installment plan is a modern custom, consider this good advice, offered the housewife in "Decorum—A Practical Treatise on Etiquette and Dress of the Best American Society" in 1877:

**Avoid Concealment**

Instances frequently occur of concealment with regard to money concerns; thus, for instance, a wife wishes to possess an article of dress which is too costly for immediate purchase, or a piece of furniture liable to the same objection. She accordingly makes an agreement with a seller, and there are many who call regularly at houses when the husband is absent on business, and who receive whatever the mistress of the house can spare from her expenses. A book is kept by the seller, in which payments are entered; but a duplicate is never retained by the wife, and therefore she has no check whatever

We have known an article of dress paid for in this manner, far above its value, and heard of a poor young woman who had been thus duped say to a lady, who remonstrated with her. "Alas! What can I do, I dare not tell my husband!"

It may be that the same system, though differing according to circumstances, is pursued in a superior class of life We have reason to think that it is so, and therefore affectionately warn our young sisters to beware of making purchases that require concealment. Be content with such things as you can afford and such as your husbands approve You can then wear them with every feeling of self-satisfaction, and have a contented mind.

© Western Newspaper Union.

### Colored Lightning

Colored lightning is not uncommon. Owing to rain, gases, smoke and other particles in the atmosphere between the observer and the lightning, flashes frequently occur in one solid color. During one storm, says Collier's Weekly, single flashes were recorded in such distinct colors as red, yellow, green, violet, orange and blue as well as white.

### Use of the Compass

The Jewish people were not accustomed to the use of a compass 600 years before Christ, nor were they acquainted with its functions. The Chinese, however, are said to have understood the use of the compass 2,000 years before Christ.

### Naming Boston, Mass.

Boston, Mass., derives its name from the Lincolnshire Boston, from which town many citizens set sail for New England in 1630 and the next few years.

## SMILES

**Who Else?**

Boss—Who is at the phone?

New Secretary—It seems to be some woman; all I can hear her say is "idiot."

Boss—I'll answer it. It must be my wife.

**Into Her Own**

Customer (trying on coat) — No, I couldn't wear this coat. It's too tight.

Assistant—Pardon me, madam, but I've shown you all our stock. That's your own coat you have on.

**Sentimental Arithmetic**

Norman had come upon Elsie dozing in a deck chair on the sands, and when she woke up she accused him of stealing a kiss.

"Well," said Norman, "I admit the temptation was too strong to be resisted. I did steal one little kiss."

"One!" exclaimed Elsie, indignantly. "Why, I counted seven before I woke up."

**Do Your Promises**

You become a person of promise, not by promising many things, but by accomplishing what you promise.


CLEANS Ties, Gloves, Hats
Mufti
PERFECT HOME DRY CLEANER
30¢ 40¢ 65¢ bottles
MUFTI SHOE WHITE will not rub off. Contains ingredients of Mufti Home Dry Cleaner to CLEAN as it Whitens Large Bottles 25¢

44 AWARDS
AT ONE STATE FAIR!
. . . the record of one exhibitor who has used many brands but who now uses CLABBER GIRL, exclusively.
ONLY 10¢
Your Grocer Has It
CLABBER GIRL
BAKING POWDER

Opposite the Subway Terminal
LOS ANGELES
555 ROOMS BATHS
The Most convenient
The Best accommodations
The Finest meals
From $2.50 PER DAY
Easy chairs, sleep-inspiring beds, large rooms with luxurious fittings
Grill Tavern Coffee Shop
Unsurpassed service and luxury are yours at amazingly low cost
New HOTEL CLARK
P. G. B. MORRISS Mgr.

BLOTCHY, ROUGH complexions
improved, and smooth skin often restored by daily treatment with
Resinol

WNU—N 37—36

Opening for
FEMALE AGENTS
● Makers of a well known, highly ethical cosmetic preparation are seeking female agents, either new or currently engaged in similar work. Highly effective new selling angle makes it a sure-fire seller in 90% of cases. It will not be necessary to purchase sample merchandise if satisfactory credit references are furnished with letter of inquiry.
Write today, to
DENTON'S COSMETIC CO.
4402-23rd St., Long Island City, N. Y.

# Floyd Gibbons Adventurers' Club

## Hello Everybody!

### "The Joke That Wasn't Funny"

**By FLOYD GIBBONS**
**Famous Headline Hunter**

YOU know, boys and girls, I don't suppose anybody exactly relishes the idea of death for any reason, but you can't get around the fact that some reasons for dying are more pleasant than others. The long list of the world's martyrs seems to suggest that death isn't quite so terrible when you're dying for a good and worthy cause.

But on the other hand, it must be pretty awful to be facing your doom on account of nothing more important than a practical joke.

**That's what happened, though, to Charley Di Giacomo, of Paterson, N. J., on March 8, 1923, at the Peoples Bank in Paterson. Death came for him riding on the butterfly wings of a laugh—came for him at his place of business, just as he was getting ready to leave for the night.**

It happened so suddenly that for a moment Charley could hardly realize what had happened. He was putting his books away in the big vault when his friend Bill, another clerk in the bank, called out, "Hurry up, Charlie, or I'll lock you in." Then he heard the door click shut. It was seconds before he realized that that ominous click meant death.

#### Bill's Thoughtless Gag Threatens to Smother Charley.

Bill hadn't meant to shut that door. He'd only been kidding—only meant to close it part way. But at the last moment the heavy portal had slipped from his hands. Too late he realized he had shut the door to an air-tight vault—a vault in which a man could live only a few hours—a vault equipped with a time lock that couldn't be opened till the next morning!

**Bill called Garret Kuiken, the assistant cashier, who was still in the bank. Kuiken called the fire department, and the firemen called out half of Paterson. They got crews from the electric light company, crews of structural iron workers and concrete workers. They sent for an ambulance for they knew Charley Di Giacomo would need it before they got him out. Then they set to work with drills trying to punch a hole through the side of the vault.**

While crew after crew arrived on the scene the firemen worked frantically, but their labors were futile. A bank vault is built to keep people out of it, but it isn't an easy thing to GET people out of. And

**"Hurry Up, Charley, Or I'll Lock You In."**

meanwhile poor Bill, the cause of all the trouble, was taken home in a state of collapse, tormented by the thought that his joke had caused the death of his friend Charley.

#### It Looked as if the Vault Would Be Charley's Tomb.

Again the drills began clattering at the top of the vault. Would he live until they could get him out? That's something Charley didn't know himself. When that door had closed on him it had taken him a few seconds to realize the gravity of his predicament.

**"When I remembered that the door couldn't be opened till the next morning," he says, "I was stunned—for how long I cannot say. Everything was quiet. I could hear the thumping of my heart. I felt alone and helpless like a man buried a thousand miles under ground. I pulled myself together. I knew I must keep calm."**

The concrete workers arrived and a pneumatic drill was brought into play on the top of the vault. After an hour's work they succeeded in drilling a small hole in the top of the vault. Would Charley still be conscious? The president of the bank just came on the scene, put his mouth to the hole and called: "Are you all right, boy?" There was no answer. But after a moment a piece of twisted paper was thrust up through the opening. On it was scrawled one word, "Hurry!"

#### There Wasn't Any Air Left for Charley to Breathe.

"At first I could breathe, but I knew that the air wouldn't last long. I was standing up when they began to pound on the sides of the vault. The din was so terrific that I stuffed my fingers in my ears. But I was happy to know that help had arrived.

**"The place seemed to be getting hot. Breathing began to be harder. I broke out in a cold sweat and got down on the floor where the air was better. For hours I lay there, gasping for breath. My body was feverish. I began to pray that they would be in time."**

Charley's lungs were aching. He was burning up inside. As time went on breathing became almost impossible. His tongue hung out and he licked at the side of the vault because it felt cool. His head was spinning. Tears were rolling down his face. His stomach was turning and he thought he would go mad.

#### The Cost of Humor Is Pretty High, Sometimes.

"I felt like dashing my head against the walls," he says. "Everything was getting hazy. The end was near when I looked up and saw a hole. I struggled to a chair, stood on it and pushed a note through. Then I fell to the floor, unconscious."

**It took them five hours to open a breach in that two-foot-thick wall of battleship steel. Charley's face was blue, his eyes bulging and his tongue hanging out of his mouth when, at last, they got him out into the air.**

His hearing was gone and he still can't hear as well as he once could. For weeks he lay in bed recovering from the shock. The doctors say he will never be quite the same again and won't be able to do indoor work for many years. It's a pretty tough price to pay—for another guy's sense of humor.

©—WNU Service.

### Snakeroot Poisons Animals

Veterinarians say white snakeroot causes a disease among cattle, horses, and sheep commonly called "trembles." It seems to affect the nervous system. The poisoning is sometimes contracted by human beings from drinking milk or eating milk products from poisoned cows. The disease is called "milk sickness" in man. White snakeroot poisoning is accumulative, according to authorities, and a small amount of the plant eaten over a long period of time may produce the same effect as a large amount eaten at one feeding. Calves and lambs have been fatally poisoned from nursing cows and ewes that had eaten snakeroot.

### Discovery of the Tomato

It is not definitely known just when the tomato was found to be non-poisonous and edible or how the discovery came about, says Pathfinder Magazine. But tradition has it that it was a New England man who despite the warnings and dire predictions of his friends first ate of the "love apple" in this country. This fearless fellow is said to have been Michele Felice Corne, an artist whose best known paintings were those depicting naval battles of the War of 1812. And there stands in a cemetery at Newport, R. I., a monument to Corne, the man who took a chance and thereby performed a great service to mankind.

## Farm Drainage Is a Timely Subject

### Properly Maintained System Is Especially Needed, Says an Expert.

By H D FRITZ, Extension Specialist, University of Illinois.—WNU Service.

Although Illinois farmers have an investment in public drainage systems and private drainage improvements estimated at $150,000,000, this investment in recent years has been taken for granted by the average farmer, and the maintenance of drainage improvements has been neglected.

Proper maintenance of drainage systems is especially urgent now if farmers are to make the most of the soil improvement practices advocated under the new soil conservation program In the new program legumes occupy an important place, and these crops must have a well drained soil. Application of limestone is another practice recommended in the new plan. To be of maximum benefit in making a good stand of legumes possible, limestone applications must be preceded by good drainage.

Individual farmers can improve and aid in maintaining their farm drainage systems by careful inspection and correction of any defects that may be present. Most damage to crops from lack of drainage will be avoided if the outlet channel into which the drainage system discharges is open, is large enough and has sufficient fall to carry away flood water and surface water

An inspection of the tile drain outlet will reveal any damage by freezing and thawing, erosion, silting and stoppage by any cause. Surface inlets and catch basins also require periodic inspection. It is recommended that each farmer learn the location of his tile drains, as he is then better able to check for sink holes and wet spots.

Greater productivity from highly fertile lands that previously were thought to be worthless has proved the effectiveness of the drainage systems Maintaining the drainage systems will aid in maintaining the productivity that has been obtained by drainage

## Strip Crops Hold Soil When Wind Whips Field

Strip cropping, one of the best and most economical methods of checking erosion by water, also is valuable in checking wind erosion.

Whether planted on contour lines or at right angles to prevailing winds, strips of sweet clover, alfalfa, sorghum, sudan grass, or sunflowers not only stop soil that starts to blow, but also break the wind as it sweeps across the field. It is small soil particles carried by a high wind that produce the scouring effect known as wind erosion. Strip cropping stops drifting soil in the same way as fences and weed clumps.

Another advantage of strip cropping is that strips may be shifted from year to year. The top growth and roots are plowed under and add humus to the soil. This is one of the best preventives of "blowing." Soil with a good content of organic matter is much less likely to blow than soil cultivated year after year until most of the humus disappears.

## Holding Expenses Down

The good farmer knows how to do the various farm operations with the least expenditure of time, energy, and money, but with effective results. He has a knack, developed in youth or acquired in later life, of doing things well. He strives for perfection in every operation, for he knows that failure to do one operation properly will result in trouble in other operations later If the ground isn't broken well before the crop is planted, cultivation will be difficult and harvest small. The good farmer has good habits of work.—Hoard's Dairyman.

## Agricultural Notes

Simple country life on a farm is declared the most hazardous.

* * *

Hides retain their leather making qualities indefinitely when stored under proper conditions.

* * *

Permanent pastures may be treated with fertilizer and lime any time until the ground freezes.

* * *

When animals gnaw bones, eat dirt, or show other signs of abnormal appetite, an unbalanced diet is a probable cause.

* * *

Rapid continuous growth is essential to develop good dairy heifers, which depends on uniform feeding.

* * *

Deductions made by live stock buyers for bruises on lambs cost the growers two cents per lamb for every animal sent to market.

* * *

Wheat growers of Australia want the government to offer $250,000 reward for the discovery of a method to kill the skeleton weed.

* * *

Science Service places the average span of life for a mule at 18 years, or three years more than that generally credited to the horse.

## Frock With New Features

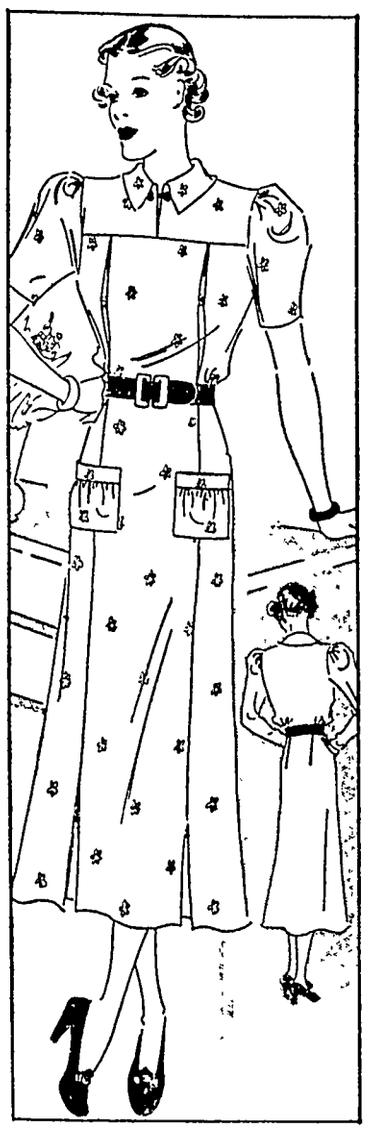

**1928-B**

So you like this number! Lovely, isn't it? Boasting the very newest in sleeves and smart styling, it is just the frock to occupy the leading role in your wardrobe for weeks and months ahead. What's more, you can make it quickly and inexpensively.

Note the choice of short or long sleeves, the paneled front, the clever collar, the lovely pockets—there is a perfect symmetry of design and a simplicity of line which makes it a favorite from the bell! Fashioned of a printed silk, crepe, or cotton, you can achieve enviable distinction in this smart model, a frock suitable for almost any daytime occasion and the sort to give you the ultimate in satisfaction.

Make it yourself, sending today for Barbara Bell Pattern No. 1928-B designed for sizes 14, 16, 18, 20, 32, 34, 36, 38, 40 and 42. Size 16 requires just 4 yards of 39-inch fabric, with short sleeves. Send 15 cents in coins.

Send for the Fall Pattern Book containing 100 Barbara Bell well-planned, easy-to-make patterns. Exclusive fashions for children, young women and matrons. Send 15 cents for your copy.

Send your order to The Sewing Circle Pattern Dept., 367 W. Adams St., Chicago, Ill.

© Bell Syndicate.—WNU Service.

## Foreign Words and Phrases

Apres nous le deluge. (F.) After us the deluge (attributed to Madame de Pompadour, in reference to signs of an approaching revolution).

Bordereaux. (F.) A marginal note; a memorandum

Chef-d'oeuvre. (F.) A masterpiece.

De nihilo nihil fit. (L.) Nothing comes from nothing.

Mens sana in corpore sano (L.) A sound mind in a sound body.

Ippissima verba (L.) The very words.

In hoc signo vinces. (L.) By this sign thou wilt conquer. (Motto of Constantine)

En deshabille (F.) In undress.

Rus in urbe. (L.) Country in city.

Wie Gewonnen, so zerronnen. (Ger.) As won, so flown; "light come, light go."


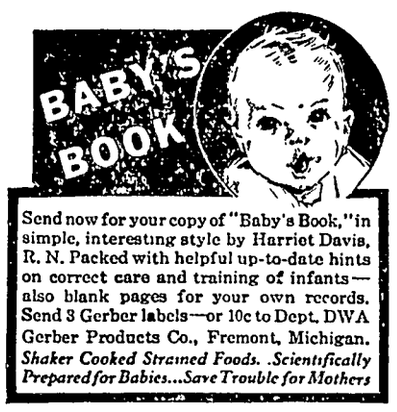


Send now for your copy of "Baby's Book," in simple, interesting style by Harriet Davis, R. N. Packed with helpful up-to-date hints on correct care and training of infants—also blank pages for your own records. Send 3 Gerber labels—or 10c to Dept. DWA Gerber Products Co., Fremont, Michigan. *Shaker Cooked Strained Foods. Scientifically Prepared for Babies...Save Trouble for Mothers*


## Household Questions

When making cole slaw, or cabbage salad, add half a small onion, shredded fine and mix with the cabbage. It improves the flavor.

* * *

Green bananas may be ripened by placing in a paper bag and keeping in a dark closet for a few days.

* * *

Aluminum pots and pans that have become discolored may be brightened by rubbing with a cloth moistened with lemon juice.

© Associated Newspapers.—WNU Service.


## NEW PRESSURE LAMP PROTECTS EYESIGHT

**Provides 300 Candlepower "Live" Natural Brilliance For Only 1c a Night**

A new mantle lamp that protects your sight with 300 candlepower "live," air-pressure light is bringing "eye-health" to thousands of homes, especially in rural communities. This lamp gives 5 times more light than any mantle lamp which has no provision for air pressure. Special laboratory tests prove its brilliance is nearest like natural daylight . . . kind to eyes!

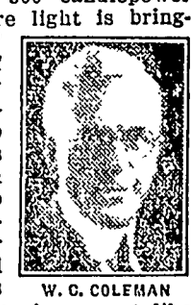

W. C. COLEMAN

W. C. Coleman, pioneer inventor of gas-pressure appliances, has spent 36 years perfecting this lamp. It makes its own gas . . . burns kerosene or gasoline. It operates for only 1c a night! It is clean, safe, and is an ornament in any home.

Eyestrain is caused by poor and insufficient light, and often results in serious damage to the eyes. Now, nobody need take chances with their precious sight. This new Coleman Lamp is so inexpensive that no one can afford to be without it. It provides plenty of light for every home need . . . for reading, sewing, studying, playing.

Readers of this paper can get full details of this remarkable lamp, including illustrations of the many beautiful models, by simply sending a postcard to W. C. Coleman, Dept. WU-171, Wichita, Kansas.



## SYLVIA CRACKS THE WHIP!

SID, I CAN STAND YOUR BAD TEMPER, BUT YOUR INDIGESTION AND LOSS OF SLEEP WILL MAKE YOU MISS THAT TRAPEZE SOME DAY — AND I'LL BE A WIDOW!!
YEAH? BUT WHY DID YOU HAVE TO TELL THAT ANIMAL TRAINER ALL ABOUT IT? WHAT BUSINESS IS IT OF HIS?
HE'S NO ANIMAL TRAINER! WHY, IT TOOK THOSE LIONS THREE WEEKS TO TEACH HIM THE ACT!!
MR. COFFEE-NERVES
I WANTED SOME ADVICE ABOUT YOU! ONCE HE GOT NERVOUS AND JITTERY, JUST AS YOU ARE NOW, AND HE LOST CONTROL OF HIS LIONS!
YEAH, BUT HE GOT OUT ALIVE— WHICH PROVES THAT LIONS WON'T EAT HAM!
THE DOCTOR WHO DRESSED HIS TORN ARM SAID HE HAD COFFEE-NERVES -MADE HIM QUIT COFFEE AND SWITCH TO POSTUM!
THAT'S A LOT OF BUNK!
-AND NOW I SUPPOSE A LION WOULDN'T BITE HIM EVEN IF HE BIT IT FIRST!
IT'S NOT BUNK! YOU DO DRINK TOO MUCH COFFEE, -AND I'LL BET YOU'VE GOT COFFEE-NERVES! WHY DON'T YOU TRY POSTUM?
OH, ALL RIGHT, I WILL! IF YOU'LL KEEP QUIET ABOUT THAT ANIMAL TRAINER!
CURSES! I'M LICKED AGAIN!
30 DAYS LATER
SAY — THAT'S A WONDERFUL NEW LION ACT HE'S DEVELOPED THERE!
WHY, THAT'S NOTHING COMPARED TO YOUR OWN NEW ACT! YOU CERTAINLY ARE A CHANGED MAN SINCE YOU SWITCHED TO POSTUM!
Paul ARTHUR

OF COURSE, children should never drink coffee. And many grown-ups, too, find that the caffein in coffee disagrees with them. If you are bothered by headaches or indigestion or can't sleep soundly...try Postum for 30 days. Postum contains no caffein. It is simply whole wheat and bran, roasted and slightly sweetened. Try Postum. You may miss coffee at first, but after 30 days you'll love Postum for its own rich, satisfying flavor. It is easy to make, delicious, economical, and may prove a real help. A product of General Foods.

**FREE**—Let us send you your first week's supply of Postum *free!* Simply mail coupon. © 1936, G. F. CORP.

GENERAL FOODS, Battle Creek, Mich. WDM 9-12-36
Send me, without obligation, a week's supply of Postum.

Name_____

Street_____

City_____ State_____

*Fill in completely, print name and address.*
If you live in Canada, address: General Foods, Ltd., Cobourg, Ont. (Offer expires July 1, 1937.)

### Will Return To Minot

Kanawha:—Miss Leona Stole is spending a two weeks vacation at the home of her parents, Mr. and Mrs Lars Olson Miss Stole has been attending summer school in Chicago and will again return to Minot, South Dakota, where she is an instructor in the Lutheran hospital


LIVESTOCK
**AUCTION**
SALE EVERY
**Saturday**
A Good Auction Market . . . . .
**V. H. WEHRHEIM**
Commission Firm
WEBSTER CITY. IOWA


### BRILLIANT CAST MAKES "SUZY" A NOTABLE EVENT

There is deceiving simplicity in the title of the picture "Suzy" opening at the Lake Theatre, Clear Lake Saturday night. The story is based on the novel by Herbert Gorman and George Fitzmaurice directed the picture for Metro-Goldwyn-Mayer. Franchot Tone and Cary Grant appear in the unique narrative as the two husbands of Jean Harlow, an American show girl stranded in London just before the war.

Miss Harlow unquestionably reaches the high point of her glamorous career as a Star. While the war serves as a background for the plot, it is the sensitive emotional girl who holds the stage as she solves her bewildering problem of love and intrigue.


The Theatre Beautiful **AVERY** Garner, Iowa

**Wednesday & Thursday, Sept. 16 & 17: BANK NITE THURS.**
The Star of THE COUNTRY DOCTOR in a more magnificent role Jean Hersholt with Don Ameche in
**SINS OF MAN**
He paid for sins not his own with all he held dear. A story so powerful that every emotion in your heart responds.
Charley Chase in NEIGHBORHOOD HOUSE

**Friday and Saturday, September 18 and 19: Double Feature**
"Get Little Boy Blue" was the command of the G-Men.
**36 HOURS TO KILL**
With Brian Donlevy, Bloria Stuart, Stepin Fetchit. This G Man tracked down the last of the mob men who ruled by terror AND Owen Davis, Jr. and Louise Latimer in
**BUNKER BEAN**
He went from rags to riches—you'll go from gags to stitches. It's all laughs!

**Sunday, Monday and Tuesday, September 20, 21 and 22**
Two men in her life, two women in his heart—yet madly in love with each other. Warner Baxter and Myrna Loy in
**TO MARY— WITH LOVE**
Today's most talked about story brings these two Stars back to each others arms From the Saturday Evening Post story. Don't miss this grand show PUP'S PICNIC—A Color Cartoon

**Sept. 27, 28 & 29: Will Rogers, Janet Gaynor in STATE FAIR**

**Coming October 4, 5 and 6: GIRLS' DORMITORY**

**For relaxation — Attend the Avery**



*YOUR SAFEST*
***INVESTMENT***

Keep your home in good repair. It pays. Little repairs neglected become big jobs. And no matter what you biuld, buy the best you can buy and build well for permanence and stability.

Our Company is prepared to give prompt you prompt and correct service and to provide you with accurate estimates of building costs. Bring us your building problems. No charge for this service

**TEMPORARY SILOS . . . .**
Order your TEMPORARY SILOS ahead of time Come in and let us tell you all about them.

4 SQUARE
**Northern Lumber Co.**
Building Materials Of All Kinds Klemme, Iowa



FEDERAL DEPOSIT INSURANCE CORPORATION $5,000 MAXIMUM INSURANCE FOR EACH DEPOSITOR MEMBER

***WHAT COULD BE SAFER?***

There is nothing of greater importance to you than the safety of YOUR Money. What could be safer than a Bank Account at this Bank? Here, your deposits are protected by able, conservative managegent, sound financial condition, and complete modern facilities. In addition there is Deposit Insurance! This multiple safety, plus helpful service and willing cooperation is yours when you bank at THIS BANK.

OLDEST BANK IN HANCOCK COUNTY
**First National Bank**
Established 1892


# Local Happenings
## Klemme and Vicinity

LOST—Drivers license. Finder return to Carl Heginger. 1tc

Henry Lewis and family and John Swalve and family enjoyed a picnic at Crystal Lake Sunday.

FOR SALE—Large bundle clean old newspapers for 5 cents while supply lasts. Times Office. tc

Mr. and Mrs. Dorance Day, of Mason City, visited at the John Day home over Sunday.

FARMERS! I have a 2-row corn binder and will cut your corn. J A. Chambers, phone 51-F7. tfc

Mr. and Mrs. Leonard Swanson have named their baby girl, Janice Marlene.

Verle Keraus, of Swea City, spent Sunday visiting his parents, Mr. and Mrs. W. C. Keraus.

Mrs. Fred Musfelt, of Clarion, visited with Mrs. Aug. Lau last week Friday.

Dr Edgar N. Zinn, of Fort Dodge, called on Mrs. A. C. Lau, Sunday.

R. A. Jorgenson and family and Otho Keraus visited at the Einar Sodderling home at Forest City on Friday evening.

John Suckow had his house repainted the past week which greatly add to the appearance of his property.

Sumner Trumbull is driving a new Standard Chevrolet town sedan on his mail route. He traded for the new car last week.

R. A. Jorgenson and family enjoyed supper Sunday evening at the Lyle Liebendorfer home at Mason City.

FOR SALE—Typewriter Bond, 500 sheets 60c. Fine for school work, personal use, or general correspondence. Times Office. tc

Delmar Kingery, who is coach at the Allison school, spent the week end in Klemme visiting with his brother, Albert and wife.

Maude Brugman, of Garner, Democratic candidate for County Recorder, was calling on Klemme voters Friday.

Mr. and Mrs. Henry C. Lau, of Tracy, Minnesota, came Sunday for a visit with Mr. Lau's mother Mrs. A. C. Lau, who is ill.

Mr. and Mrs. Elmer Beier and children of Liberty township were Sunday guests at the home of Mrs. Herman Bridges.

Mr. and Mrs. Maurice Greiman and daughter, of Wichita, Kansas, came last week for a visit with Klemme and Garner relatives and friends.

Mrs. Hulda Wiles, Helen Miller, and Geraldine Smid drove to Des Moines Saturday night for a visit with Mrs. Wiles' relatives until Sunday evening.

Mrs. Fred Yahnke and daughter, Lois, and Mrs. Thomas Lubben of Buffalo Center attended the funeral of Mrs. Lubbe Albers here on Sunday.

Jimmy Fleming, Jerry Machalek and Paul Clausen, of Mason City, drove over from Mason City Saturday night and Buster Jorgenson accompanied them to Mason City where he spent Sunday.

Mrs. A. H. Dulmes and Mrs. P. M. Wilson took Mrs. Kearney, of near Britt, to the hospital at Iowa City today. Enroute Mrs. Wilson spent the day visiting friends at Vinton.

Mr. and Mrs. J. J. Cook took their daughter, Dolorys, to Sioux City Monday where she entered Morningside college as a freshman. Mr. and Mrs. Cook attended the Clay County Fair at Spencer on their return trip home.

Mr. and Mrs. Ed Schaefer and Mr. and Mrs. Elmer Schaefer and son, Warrel, accompanied by Ed Suckow, of Unionville, Iowa, drove to Alden Sunday to hear Rev. Will Suckow preach. Rev. Suckow is the father of Iowa's famous writer, Ruth Suckow.

Allamakee county is infested with rattlesnakes. A bounty of 50 cents each is given by the county. In 1935, the bounty amounted to $658. Thus far this year it has reached the sum of $477.50.

Dr. and Mrs. A. H. Dulmes, accompanied by Mrs. W. F. Pavey and Mrs. Verner Lewis, drove to South Dakota Sunday. Dr. and Mrs. Dulmes visited with friends at Woonsocket and Mrs. Pavey and Mrs. Lewis visited their mother, Mrs. Ebeling at Marion. The party returned to Klemme Tuesday.

Mr. and Mrs. Don Christiance and daughter, and Mr. and Mrs. B. O. Christiance of Thornton returned Saturday from a ten days trip to Colorado where they visited Mrs. Chris Schrieber and family, sister of Don and daughter of Mr. and Mrs. B. O. Christiance. They visited a number of places of interest around Denver.

The Times received a card Tuesday from Mrs. C. F. Keraus, mailed at Salt Lake City Sunday. Mr. and Mrs. Keraus and her brother. Louis Prochaska left last week Wednesday for California where they will spend the winter. The card stated they expected to reach their destination, Glendora, California by Tuesday evening. Mrs. Keraus has sisters living at Glendora.

Mr. and Mrs. Elmer Schneider of Klemme and Mr. and Mrs. Frederick Schneider of Sidney, Iowa, returned Friday from a week's visit in Texas. They took in the Centennial celebration at Dallas and visited many other places of interest, including the former home of Mr and Mrs Elmer Schneider near Texola, Oklahoma, where they lived on a ranch before coming to Iowa 24 years ago.

### REAL ESTATE TRANSFERS RECORDED PAST WEEK

Frederick W. Woodruff & wf to Corn Belt Farms,Inc. Q. C. Deed 8-24-36 $1 SE¼ Sec. 8 NE¼ Sec. 19 tll in twp 95, Range. 25.

Clara F. Zuehl and Fred to Edward Kline Q. C. Deed 8-6-36 $500 all of block 13, Lattimores add to Britt.

Emelia Wellemeyer, Viola Bicker and Foster to Elmer H. Wellemeyer. Wty Deed Date 8-18-36 $1 lots 2 & 7, Block 43 Orig. Garner.

Herman Markworth & Mary to Dorothy I. Durnin Wty Deed 8-25-36 $1 block 7 Stubbins 3rd add to Britt.

Riverside Finance Inv. Co. to Hazel C. Stark, married, as her separate property. Q. C. Deed 8-31-36 $1 und. int. in S½ Sec 15-97-26 exc. 1 acre in SW corner for school house site.

Fred J. Schroeder & Augusta M both single to M. G. Olson. Deed 9-9-36 $50 lots 8, 9, & 10 block 2 Grand View add to Kanawha.

### Visitors From Newhall

Kanawha:—Mr. and Mrs. Frank Thompson and children of Newhall, visited at the home of his parents, Mr. and Mrs T. H. Thomson. Miss Leona Thompson accompanied them back to Cedar Rapids where she entered Coe college.


**Donkey**
**—vs.—**
**Elephant**

It's been a long, constant battle . . . punctuated by many a humorous and unusual incident . . . many a strange development. You can read all about this fascinating political history of the United States, you can get a good picture of the tradition behind many modern Republican and Democratic quirks by reading

**'The Man Who-o-O'**
*by*
**Frank E. Hagen**
*and*
**Elmo Scott Watson**

Here's one of the most interesting series of little yarns ever made available to the reading public. And they're especially interesting now, during a political year. Do you know "The Man Who-o-o?" There have been at least two of them in every campaign . . . you can read about them in this series.

*Regularly*
**IN THIS PAPER**



***THEY'RE HERE NOW . . . the***
**Lewis Radio Shop**
IS NOW SHOWING THE
**NEW 1937 ZENITH**

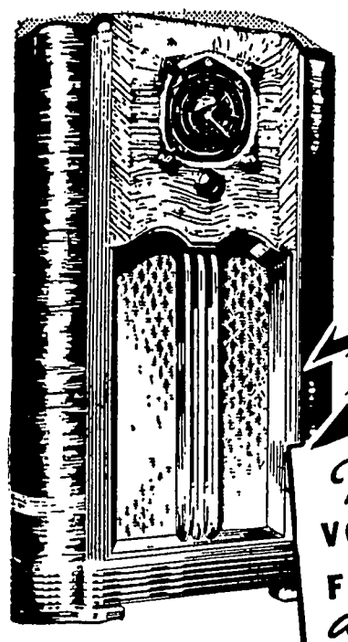

*The radio with* VOICE - MUSIC - HIGH - FIDELITY *and over a score of other brilliant features*

Phone 37 For Demonstration



WHEN IT'S FALL IT'S TIME TO INSTALL YOUR
**Premier Furnace...**

**PREMIER FURNACES FOREVERY HOME . . . .**

When you install a hot air heating plant in your home you want the very best at the lowest cost. PREMIER FURNACES are built especially heavy to stand years of hard usage. They are the CHEAPEST in the LONG RUN. A PREMIER gives you the most satisfactory even HEAT at a minimum of fuel cost. Every part of a PREMIER is built extra heavy where needed. They are fully guaranteed.

There is a PREMIER for every size of home, and in several types so that your heating problem can be easily solved. Let us show you this furnace, give you a list of satisfied customers and quote you a price for an installation in your home

**FURNACE AND STOVE REPAIRS . . . .**

Now is the time to check over your FURNACE, your HEATING STOVE or PARLOR FURNACE and have us order any repairs needed. We are in the REPAIR business and offer you our services.

**PARLOR FURNACES SOLD HERE . . . .**

For the smaller homes, or where a furnace is out of the question, we recommend one of our PARLOR FURNACES for real heating comfort and satisfaction.

**Celebrate In Klemme October 2 and 3 . . .**

**E. F. JACOBS**
FARM SERVICE STORE KLEMME, IOWA



CHECK HERE **OCCIDENT FLOUR** COSTS MORE —WORTH IT! MONEY BACK GUARANTEE

***Our Prices This Week***

**BLUE BARREL LAUNDRY SOAP**
7 Bars for ..... 25c

**CRYSTAL WHITE SOAP CHIPS**
Five Pounds for ..... 35c

**MONARCH COFFEE Vacuum Packed**
1 Lb. Tin ..... 25c
3 Lb. Tin ..... 73c
1 Lb. Glass Jar ..... 29c
3 Lb. Glass Jar ..... 83c

**BLUE POP CORN (Blue tint when popped)**
Two Pounds For ..... 25c

**MONARCH GELATINE DESERT**
All Flavors, per package ..... 05c

**SWEET CORN**
Per Can, Special ..... 08c
Per dozen cans ..... 90c

**JOHNSON'S HOUSE CLEANING SPECIAL**
(This is better than a dollar value.) Package contains Johnson's Wax in either Liquid or Solid, a big bottle of Furniture Polish and a big jar of Silver Polish.
Special Johnson's Wax ..... 60c
Special, Liquid Wax ..... 55c

**SWEET COCOA MALTED MILK**
And beautiful cup ..... 25c

**OSH KOSH B'GOSH**
**"The World's Best Overall"**
—is sold here. We carry all sizes and also a complete line of Blanket Lined Jackets. Save money by wearing OSH KOSH B'GOSH!

**Celebrate in Klemme October 2 and 3 . . .**

**Klemme Food Market**
"MONARCH FINER FOODS" KLEMME, IOWA

# THE KLEMME TIMES

Sec. 562 P. L. & R.
U. S. POSTAGE
PAID
Permit No. 8
KLEMME, IOWA

VOLUME 41 — KLEMME, IOWA, WEDNESDAY EVENING, SEPTEMBER 23, 1936 — NUMBER 18


# Balloon Ascension Each Afternoon Will Thrill Huge Celebration Crowds

## Two Klemme Couples Married The Past Week

### ENNETH GAST MARRIES HELEN JOHNSON SUNDAY

**ouple Will Live On Farm In Liberty Township**

Miss Helen Mae Johnson daughter of Mr and Mrs Henry John- of Garner, and Mr Kenneth st, son of Mr. and Mrs Herman st of Liberty township, were ted in marriage at high noon nday, September 20th, at the me of the Bride's parents northst of Garner. Rev Wrede, pas- of the Lutheran Church officia-

The Bride wore a salmon georte floor length dress with acsories to match and carried a uquet of roses She wore a veil, e crown of which was worn by r mother at her marriage.

Miss Leona Johnson, sister of e Bride, attended her She wore powder blue dress with accessors to match.

The Groom and Best Man, Lor- Gast, his brother, both wore e conventional dark suits

Following the home ceremony a edding dinner was served at the hnson home and places were arnged for twenty-five relatives ho had gathered for the happy casion

The Groom is the eldest son of r and Mrs. Herman Gast of Libty township. After completing ural school work he attended the lemme High School and graduad in 1929. Since that time he has een farming with his uncle, Albert Borchers of near Garner

The young couple are on a wedding trip to the Black Hills and n their return will be at home t the Gast farm They are building a home on the farm and will ent land and follow the occupaion of farming.

Both are splendid young people nd they have a host of friends who wish them well

### NELLIE GRIGGS MARRIED GERALD BURK TUESDAY

**Popular Goodell Couple Wed At United Brethern Parsonage**

Tuesday, September 22nd, at 2 o clock in the afternoon, Miss Nellie Carolyn Griggs, youngest daughter of Mr and Mrs J T Griggs was united in marriage with Gerald Burk, eldest son of Mr. and Mrs. Wilmer Burk

The Rev Harry Herlein, pastor of the couple, performed the single ring ceremony in the United Brethern parsonage The couple were unattended

The bride was attired in a rust colored crepe dress with seal brown braid trimming and wore seal brown accessories The groom wore a dark blue double breasted suit.

Both the bride and groom were born and raised near Goodell and have been very popular with the younger set. The bride attended the Avery twp. rural schools, and graduated in 1933 from Goodell high school with the honors of her class. Since then she has been at home with her parents. The groom also graduated from the local high school and during his school career was prominent in athletics. Since finishing school he has been farming with his father. Both bride and groom are active workers in the U B. Sunday school and church.

Immediately after the ceremony the happy couple left on a wedding trip thru Eastern Iowa and Wisconsin.

The groom has rented the farm known as the Conlon homestead southwest of Goodell and they will start farming after March 1st.

### Children Baptized Sunday

Delbert Lee, son of Mr. and Mrs Albert Etchen was baptized at the Klemme Reformed Church Sunday morning.

William John, son of Mr. and Mrs. William Neuberger, Jr. was baptized at the Klemme Methodist Church Sunday morning.

### SUPERINTENDENT'S LETTER

It is a Klemme High School custom to initiate the freshman class into the mysteries of high school life The initiation for this year is set for Friday of this week

On that day townspeople will see the freshmen attired in strange clothes or performing strange tasks Their appearance and their actions will provide fun for everyone--even for themselves for they are good sports

The carrying out of this custom does not mean that we are making a travesty of school for that day. Naturally there will be a few more giggles than usual when the freshmen enter the assembly room in the morning, but classes will not be disrupted, and the freshmen as well as the others, will be expected to have their lessons prepared

The "formal" initiation ceremony will be held in the gymnasium Friday night when the freshmen will be the guests of the sophomores Faculty members will supervise the fun-making and no one will be unduly humiliated

We hope that everyone will accept in the proper spirit the observance of a custom that has really become a tradition in our school and in many other schools

Sincerely yours,
W. Henry Galbreth, Supt.

### YOUNG PEOPLES BIBLE CLASS ELECTED OFFICERS

**Edwin Thieman Will Pilot Class This Coming Year**

The Young Peoples Bible Class of the Klemme Reformed Church held their annual election Tuesday evening, and the following were named officers for the coming year

President, Edwin Thieman, vicepres., Mitchell Bock; secretary Mabel Schuldt, treasurer, Carmen Kluckhohn, pianist, Mildred Thieman

The following were appointed memebrs of the flower committee Stella Thieman Esther Knoke, Lida Griffen, Paul Thieman; Erwin Neuhring, Milvern Barz.

### FREE ROLLER SKATING IN KLEMME MONDAY NIGHTS

Marshall Geo Buseman Tuesday evening fenced off one block of paving on Main Street for the purpose of letting the boys and girls use it for roller skating Close to 75 kids enjoyed the sport

Mr Buseman will block off the street again next Monday night and for several weeks thereafter for roller skating

This sport is for the rural boys and girls as well as the town children, so bring your skates or borrow a pair for next Monday night

### NOW IT'S GRANDPA AND GRANDMA WELLEMEYER

Mr and Mrs Donald Bacon, of Titonka, are the parents of a baby girl born to them Tuesday morning, September 22nd

And that accounts for the queer actions of our townsman Art Wellemeyer, for Art is now a full fledged Grandpa and it's hard to say who is the proudest, Grandpa or Grandma

Grandpa Art may recover, although it will probably take some time!

### Was Heard On Ames Broadcast Friday Afternoon

Quite a number of Klemme people report that they enjoyed the broadcast from Ames Friday afternoon at which time Vance's Accordian Quintette of Mason City gave a half hour program "Buster" Jorgenson of Klemme is a member of the organization composed of five boys. It was their first experience in broadcast work and they said they got a "bog kick" out of it.

### NEW MANAGER AT NORTHERN FARM IMPLEMENT DEPT.

Mr Floyd A Bailey of Belmond began work last week as manager of the farm implement department of the Northern Lumber Co

Mr and Mrs Bailey and their three sons expect to move to Klemme soon Two of the boys are in high school while the third is a student in the grades

The writer has known Mr Bailey for many years in fact Floyd and the Editor were old school mates and Floyd sat right back of us when we were in the fourth grade at Garner

Mr Bailey is a fine gentleman We know he will make a lot of friends here and we welcome him and his family to Klemme

### ALFRED MERKEL AND WIFE MARRIED FIFTEEN YEARS

Monday September 21st was the fifteenth wedding anniversary of Mr and Mrs Alfred Merkel, and in honor of the event a number of their neighbors and friends gathered at their home Monday evening for a bridge party

Bridge was played at four tables High and low prizes for men were won by Emil Knaus and George Stoke Mary, high and low for the ladies was taken by Mrs Martin Barz and Mrs Emil Kraus Carl Andrew won the travel prize and his wife the prize for the one-eyed Jack

Lunch was served at about the midnight hour Mr and Mrs Merkel were presented with a set of eight crystal goblets

## District Court Begins Sept. 28 Is Slated For A Busy Term

### 46 NEW CASES FILED FOR HANCOCK CO. COURT TERM

Friday, the last day for filing cases for the Hancock county district term of court with 46 new cases docketed an extra heavy term to open at Garner Sept 28, with Judge M H Kepler of Northwood presiding The docket includes

Marie Foley, et al vs Carrie Hlverson Asks appointment of Guardian for Deft

Mary A Owens vs Charles T Owens Action for Divorce

Susie Cameron vs James Cameron Action for divorce

Vera Adams vs John Thomas Adams Divorce action

Capital Tobacco Corporation vs L. S Fisher Pltf asks judgment on account

Earl Ruka vs the Independent Truckers Assn Attachment

Bertha Raw vs Victor Raw Divorce action

Garnavillo Sav Bank of Garnavillo, Iowa, vs Andrew Sorenson et al Foreclosure of real estate mortgage

Met Life Ins Co vs Adelia G Smith widow, et al Foreclosure of farm mortgage

Cota C Griesy, Inc vs R C Ludeke Replevin action

Crystal Farmers Assn vs Pearl Benson Pltf asks judgment on account

Crystal Farmers Assn vs M P L. Juhl Pltf asks judgment on account

Crystal Farmers Assn. vs Warren L. Wilson Pltf asks judgment on account

Crystal Farmers Assn vs Chris Boddum Pltf asks judgment on account

Crystal Farmers Assn vs. Paul Madson Pltf asks jugdment in account

Crystal Farmers Assn vs Tom McMahon Pltf asks judgment on account

Crystal Farmers Assn vs Joe Jelik Pltf asks judgment on account

Metropolitan Life Ins. Co. vs. F J Wenck, et al Foreclosure of farm mortgage

Laurice Larson vs Mary Damm, et al Pltf asks judgment on note.

Lincoln Natl Life Ins Co vs Iowa Atl. Fire Ins. Co. et al. Foreclosure of farm mortgage

A. S. Johnson Fish Co vs Bert Jurgenson Pltf asks judgment on account

H E Mahony, Rec First Natl Bank, Kanawha vs Art Prelipp, et al Foreclosure of chat mtge

Winnebago county State of Iowa vs Hancock County, Henry Rickena. Action to determine residence of indigent family

Farmers Inc Society of Woden, vs Ed Wood Plf asks judg on account.

Hartford Fire Ins. Co vs. Albert A Schmidt Pltf asks judgment

A L. R Irish vs A W Lee, et al Pltf asks judgment on note

G J Pfeil vs J F Kudej Landlord's attachment.

Crystal Farmers Assn vs Dale Valley, et al Foreclosure of mechanic's lien

G J. Pfeil vs J F Kudej, et al Landlord's attachment

Frank Young vs Rudolf Young Pltf asks judgment on notes

J M Baker vs Sabo Hillenga, et al Foreclosure of chattel mortgage

Edward H Sillman vs Ruth Holck Sillman Pltf asks annulment of marriage

Minneapolis-Mohne Power Implement Co vs W H C Schubert Foreclosure of chat mtge

Amelia Gelner Admr estate of Elizabeth Stiehl vs Fred Willodson, etal Pltf asks judg on note

Hazel Stephens vs David Stephens Divorce action.

Alice M Fessenden by Warren Fessenden vs C. N Housh Pltf asks judg for injuries in automobile accident.

A M Calvin, Rec Nrthwestern Baptist Hasp vs Jake DeWold Judgment on account.

National Cash Register Co. vs. James M Hansen Replevin action

Harman Ludaking vs Elmer Griggs Pltf asks judg on account of defts. conversion

Wakonsha Packing Co vs. D W Stephens Pltf asks judg on acct

Met Life Ins. CVo vs Mary E Camelin, etal. Foreclosure of farm mtge

Hawkeye Mut. Hail Ins. Co vs J H. Weiskamp Pltf sks judg on checks.

Dr W W Bowen vs. D W. Stevens etal Pltf. asks judg on account.

Britt Loan Co vs Emmett L. Sheets, etal. Foreclosure of chat mtge.

Gerald Jensen vs. Vernon Jenson, et al Pltf asks judg. on injuries in automobile accident.

In the matter of the adoption of Cleo May Jorgenson by Justaf Otto Fischer Adoption.

## Funeral Servics Held For Miss Mildred McCullough At Garner

### GARNER WOMAN DIED SUDDENLY ON THURSDAY

Garner - Mildred McCullough died Thursday at the home of her parents. Mr and Mrs. C. V McCullough, in northeast Garner, of cerebral hemorrhage, preceded by a coma She suffered a nervous breakdown last winter caused from the strain of 7 years' practice of dental hygiene in 20 of the Gary Ind schools She had seemed to be improving and visited in Des Monies lately

Mildred was born in Welden and came with the family to Garner at the age of 16 She was graduated here with the class of 1916, and after spending several years as book keeper of the Wellemeyer firm in Klemme, studied dental hygiene at Northwestern in Chicago, practiced four years at Tulsa, Okla., and since then at Gary, Ind. Miss McCullough was a member of the United Presbyterian church and of the teachers organization in Gary

She is survived by her parents, her sisters. Mrs Maxine Bachman, Clella of California; brothers, Gerald of California, and Hollis of Garner The funeral was deferred until Monday to await the arrival of Clella who came Sunday night.

Services were held Monday afternoon at the Garner Presbyterian church with Rev. Thompson officiating. Interment was made at the Memorial Park cemetery west of Mason City

### In Appreciation

Miss Mildred McCullough worked for the Wellemeyer store some 16 years ago She was our book keeper and office assistant. Altho she was young, just out of high school, she had a great capacity of getting her work done, and had a knack of doing the most important thing first, which made her a valuable employee

She had a wonderfu memory for names and faces and seemed to recognize the telephone voice of all of our customers instantly

She was a person of more than average intelligence and she learned mostly by observation She was one of the most observing people I have ever met. She was very loyal to her friends, the other clerks all liked her and the customers did too

We feel sad that Mildred, so capable and so friendly, should have been called by death at the early age of 37.

Arthur Wellemeyer

### SUNDAY SCHOOL OFFICERS NAMED AT BOARD MEETING

At the meeting of the Methodist Sunday School board Monday evening, officers were named for the coming year All were named except Superintendent and Secretary and these offices will be filled later. The others named were

Asst. Supt. for Primary, Mrs. Lester Stille.

Asst. Supt. in charge of Junior Work, Mrs. R. W. Elder.

Pianist, Miss Eula Veenstra.

## Makes Parachute Leap From Over Mile Heigth

### FLIRTS WITH DEATH MANY TIMES IN DANGEROUS WORK

**Built Own Ballon And Parachute When Still A Young Man**

Twenty-five hundred balloon ascensions and parachute leaps is the unique record of Luther Dennis, well-known aerialist who will thrill celebration crowds at the Fall Festival at Klemme, Iowa, on Friday and Saturday, October 2 and 3

But many are the times that this same Luther Dennis sat beneath a rapidly-rising gas bag wondering if he would land safely once again or crash to the earth before thousands of horrified onlookers

Before he was twenty years old Dennis had built his first real balloon and its equipment according to plans evolved from observation and his own genius It took nineteen gallons of coal oil and ten panels of rail fence one hour and a half to fill that small balloon Today, using his own patent inflater, his balloon, which weighs 325 pounds, is ready in fifteen minutes

**Small Mishaps Largest**

Mishaps of the smallest significance loom large when a man is suspended four or five thousand feet in the air with nothing between him and death but a slender bar and a temperamental muslin bag There is little he can do to adjust a ripping canvas or a fraying rope; the best he can do is to keep his head and wait. Dennis has had many experiences when a cool head was his only hope of escape.

He is not a daredevil, as might be supposed, but he calculates his work with a mathematical precision, and performs it with a confidence born of a passion for aeronautics and an abiding faith in the unalterable laws of physics which he constantly studies.

One can see that ballooning, although an interesting hobby, is a dangerous sport But the hazards are cut to a minimum Mr Dennis like all aerialists folds his own parachute and takes no unnecessary chances in his work

**Always Thrilling**

For centuries aeronautics was a science expressed by some sort of balloon It was but a short step from these first dubious ventures that could be used for only short flights to the great gas-filled bags that played so effective a part in the world war

The world tires easily of its most novel sensations but the old hotair type balloon and its complement, the parachute continue to furnish the most popular thrills for county fairs and open air assemblies, it still proves to be the drawing card de luxe, evidenced by crowds of curious sight-seers that swarm about the balloonist's furnace

One never gets too old to stand in a break-neck attitude for any length of time following the majestic flight of the aircraft, and with breath-taking absorption await the parachute drop Those first seconds of time before the parachute opens affords a delicious thrill of horror to those who have almost forgotten the sensation of gooseflesh

### Heard Coughlin's Talk

Lester Stille, Jay Griggs, E. J Nelson and Mack Fuller drove to Des Moines Thursday where they heard Father Coughlin's speech at the Coliseum The place was packed, the men report

### Miscellaneous Shower Given For Mrs. Alfred Carpenter

Mrs Art Kudje was hostess at her home last Thursday at a miscellaneous shower given for Mrs Afred Carpenter The Carpenter family recently lost all of their household goods and clothing when the house they were living in burned to the ground.

Mrs. Carpenter was presented with many useful gifts for the house.

After a social time was spent the hostess served lunch.

### Reformed Aid Society

The Ladies Aid Society of the Reformed Church will meet on Wednesday afternoon, September 30th with Mrs Ed Becker and Miss Mary Becker as hostesses

### William Meyers Building House

William Meyers has started construction of his new house that he is building in southeast Klemme The basement has been dug and the walls built.

### Honored At Shower

Twenty-eight friends and neighbors honored Miss Luella Kennedy daughter of Mrs. Lydia Kennedy, at a miscellaneous shower given at Mrs. Kennedy's home south of Ventura. Miss Kennedy is to be married in October to Robert Marshall of Klemme.—Globe Gazette.

**Three Great Features Every Sunday! The World's Largest Crossword Puzzle, a Complete $2 Novel and 30 Comics in Color with NEXT SUNDAY'S CHICAGO HERALD AND EXAMINER.**

Melvin Neuberger and family, Clarence Lemke and Pearl Neuberger spent Sunday visiting at the Milo Peterson home at Mason City.

### M. E. LADIES AID NAMES NEW OFFICERS FOR YEAR

At the meeting of the Methodist Ladies Aid held last week Thursday the following officers were elected for the coming year

Pres Mrs Herman Paul
Vice-pres Mrs R A Jorgenson
Secretary Mrs C C Kilgore
Treasurer, Mrs Jim Reed

The matter of having a stand at the coming celebration was discussed. but the ladies voted that instead they would ask each family in the church to give 50 cents to the Aid fund, and anyone may give the money to an Aid officer

**New Membership Rule**

It has been customary for some time that every lady a member of the Church was also an Aid member. Hereafter this rule will not be in effect. A committee will call personally or by phone to secure members for the Aid.

The Klemme Times
P. J. JORGENSON, Publisher.

Entered at The Post Office At Klemme, Iowa, as 2nd Class Matter

12—TELEPHONE NUMBER—12

SUBSCRIPTION RATES
Hancock County $2.00 per year
[illegible]
Military Subscribers $2.00 per year
Outside Iowa $2.50 per year

[illegible] paper go- [illegible] county are [illegible] discontinued only [illegible] scribers or at [illegible] All other [illegible] ued [illegible] not [illegible]

DEAD
ANIMALS Removed FREE
BRITT RENDERING SERVICE
Phone 88 Klemme
We Pay The Charges

Passengers in the smoking compartment on my train were arguing about why railroad business is picking up.

A factory owner said it was because of this new Free pick-up and delivery of less than carload freight. This is door to door service with no extra charge added to the freight bill.

A traveling salesman said it was because so many passenger and freight trains now run on faster schedules.

There was a school principal in the group and he said it was because train travel is so much cheaper for passengers He said passenger fares are at the lowest point in history, with substantial reductions if you buy a round-trip ticket and no more surcharge for riding in sleeping cars

One man, a farmer, said he liked something he could depend on, that's why he was traveling by train.

Another man, a newspaper reporter, said people were in favor of railroad travel because it is by far the safest. He quoted a lot of statistics from a book called, "Live and Let Live."

banker we all know by name said railroad tax payments mean a lot in this state.

We are proud of railroad achievements, appreciate the public's good will and increased patronage, and pledge continued progress.

...Railroad Jim

W[illegible] [illegible]RN
RA[illegible] [illegible]ADS
and T[illegible] COMPANY

Theatre Beautiful **AVERY** Garner, Iowa

Wednesday and Thursday, Sept. 23 & 24: BANK NITE THURS.
[illegible] who live and love recklessly
HIGH TENSION
[illegible] Glenda Farrell, Norman Foster. Wired [illegible] Supercharged with crackling ro- [illegible] and Lyda Roberti in AT SEA SHORE [illegible] THE MARCH OF TIME

Friday and Saturday, September 25 and 26: Double Feature
[illegible] the history of the West on the screen [illegible] Hoot Gibson, Tom Tyler in
THE LAST OUTLAW
[illegible] out of the past as the west takes its stand [illegible] AND Charles Butterworth, Walter Abel, Una [illegible] Hugh Herbert in
WE WENT TO COLLEGE
[illegible] back to fun and madness The funniest pic- [illegible]

Sunday, Monday and Tuesday, September 27, 28 and 29
[illegible] his greatest picture—how [illegible] WILL ROGERS with Janet Gaynor, Lew Ayres Sally Eilers [illegible] in
STATE FAIR
It was great then it's greater now Remember how it thrilled your heart? You can have that thrill again See and live it again
CASE OF THE LOST SHEEP Oswald the rabbit.

Coming September 30, October 1: GIRLS DORMITORY
Oct. 4, 5, 6: Joel McCrea, Jean Arhtur: "Adventure in Manhattan"

For relaxation — Attend the Avery

Ed Jacobs drove to Des Moines on business Tuesday afternoon

Ed Suckow who has been working [illegible] Contractor John Suckow [illegible] months left Sunday [illegible] Unionville

Mr and Mrs E. C Buntenbach [illegible] Omaha Sunday afternoon [illegible] they transacted business the [illegible] the week

Mrs Mary Mutch and daughters, [illegible] of Grundy Center and [illegible] Gray of Rockford, Illinois [illegible] Tuesday visiting their [illegible] and sister, Mrs A H [illegible]

Mr A H Dulmes and Mrs R A [illegible] took Mrs Gray, who visited a few days at the Dulmes home to Mason City Monday where Mrs Gray took a train for [illegible]

Herman Priebe built a new [illegible] his place in Klemme the last week

Mrs Earl Schaefer is at Exira this week assisting her parents, Rev and Mrs Wilson move into their new home

Miss Ruby Azeltine spent the week end at Rowan, being called there by the illness of a relative

[illegible] Wellemeyer, of Springfield Missouri, came Wednesday [illegible] for a visit with his parents Mr and Mrs Art Wellemeyer and family "Jack" who man- [illegible] large ready-to-wear store [illegible] a two weeks vacation

Mr Art Wellemeyer and son [illegible] and daughter Nora" drove [illegible] Wis Friday for a visit with Mr and Mrs James Carlson [illegible] returned Saturday evening

Dr H G [illegible] left [illegible] for Oklahoma City, Okla where he will practice veterinary [illegible] under Civil Service

Mr and Mrs George Stokesbery were Mason City visitors Saturday

Mrs Herman Paul and daughter [illegible] were Mason City visitors Saturday afternoon

[illegible] and family spent [illegible] at the Ben V [illegible] home

Mr H F Barz received word [illegible] Mrs Clyde Carver [illegible] husband of Strawberry Point [illegible] were the parents of a baby [illegible]

[illegible] Stromer Paul Kramer and [illegible] a truck load of [illegible] last week and ex- [illegible] bring back a horse and [illegible]

Bernard S[illegible]d, of Kauffman, T[illegible] last week Thursday [illegible] Sunday with hi[illegible] Mr and Mrs U G Smid [illegible] north to drive two [illegible] Des Moines back [illegible] for the Capital Construc- [illegible] with whom he has been working the past year He says [illegible] he does not like the Texas [illegible] and will be glad to get [illegible] again The Company is now [illegible] south work as it is too hot [illegible] of the year to pour con- [illegible] They do all of their paving [illegible] there in the winter

Mrs W F Pavey, Lena Schroeder, Grace Thoes Esther Buseman, and Lydia Bock were Mason City [illegible] Friday

Mr and Mrs Henry Buseman and Albert Priebe and family were Des Moines visitors Sunday

Mr and Mrs Julius Priebe were guests Sunday at the home of Mr and Mrs Henry Barz

Mrs Fred Nagle spent last week [illegible] with work at the C A. Bielefeld home at Dougherty as Darrel Bielefeld was in the hospital recovering from an appendix operation and Mrs Bielefeld was staying with him

LIVESTOCK
AUCTION
SALE EVERY
Saturday
A Good Auction Market . . . . .
V. H. WEHRHEIM
Commission Firm
WEBSTER CITY, IOWA

Mrs. Lee Klotzbach went to Spooner and Fort Atkinson, Wis., the first of the week for a visit with relatives

Mr and Mrs C E. Kruger of Nora Springs spent Sunday at the W L. Thada home

POTATOES FOR SALE now digging Nice Irish cobblers Drive out J A Chambers, 1 mile south, 4 miles east of Klemme. tfc

Mrs P M Wilson accompanied relatives from Clarion Tuesday on a trip to Mason City

Mrs Jim Reed and her sister, who is here visiting from Fenton, were Mason City callers Wednesday.

Mrs P. M Wilson was a guest at a bridge luncheon at the Lake Shore hotel, Clear Lake, Wednesday afternoon

Mr and Mrs Victor Waldeck of Hayfield visited at the Emil Patet home Sunday

Mr and Mrs A J Kudje and children Mr Elstad and Mr and Mrs A L Kingery had a picnic at the Kudje farm Sunday near Britt

Mr and Mrs Oliver Potter of Mason City visited at the Art Kudje home Sunday evening

Mrs Harvey Stille, of Valley City came for a weeks visit with Klemme relatives and friends

Mr. and Mrs Leonard Lau have named their infant son, Aaron William Lowell

Mr and Mrs Sumner Trumbull drove to Madison, Wisconsin Saturday and visited over the week end with Sumner's uncle, Jim Fleder who fell and broke his leg recently

Mr and Mrs Donald Nissen of Sioux City came Friday and [illegible]ed over Sunday at the John D [illegible] home Mr and Mrs Nissen had spent part of their vacation in the West and enjoyed a trip through the Yellowstone Park

A number of Klemme football fans took in the high school game at Garner Friday evening Klemme high school was defeated by Garner 13 to 0 Next Friday evening Garner plays Northwood

A number of Klemme ladies attended the Eastern Star meeting at Garner last Friday evening

FOR SALE -POTATOES Carrots, Onions and Cabbage 2½ mi south of Duncan Henry Buzicky c

Mrs Gray of Rockford, Illinois left Monday after spending several days visiting at the home of Dr and Mrs Dulmes

Several Klemme friends attended miscellaneous show at the Mrs Arthur Carlson home at Clear Lake Saturday afternoon in honor of Mrs Ira Riffle nee Carlson She received many useful and beautiful gifts A delicious lunch was served by the hostess

## Country Correspondence

Mr and Mrs Ross E[illegible]elberger and family of Clear Lake and Mrs Dick Swalve and Clarence visited at the Elmer Schler home Sunday evening.

Mr and Mrs August Josten and son were Sunday dinner guests at the Verner Priebe home

The Misses Helen and Carrie Albers, Geraldine Snid and Carrie Swalve were Garner visitors Saturday afternoon

William Sandrey is attending Hamilton's business college at Mason City

Herman Brunes and Harm Rust were Garner callers Thursday afternoon

Mr and Mrs Frank Ryn and son of Mason City visited at the Dav Schwictenberg home Sunday

Mr and Mrs Ted Albers and daughter, Eunice, of Swaledale, were Sunday afternoon visitors at the George Albers home.

Carrie Swalve was a Garner caller Tuesday

Mr and Mrs. E Rhodes of Goodell were Sunday afternoon visitors at the Robert Roths home

Mr and Mrs Clarence Bachman and family were visiting at the Irve Henry home near Ventura on Sunday

Mr and Mrs Peter Trampel and family were entertained at the John Trampel home Sunday for dinner.

Miss Ruth Bailey, teacher in the Williams schools spent the week end at the parental Herb Bailey home

Mr and Mrs Fred Bachman and son, Wayne, were entertained as dinner guests at the Leon Lathrope home near Cornelia Sunday.

Mr and Mrs John Swalve and family were Sunday visitors at the Henry Lewis home

Roy Arnold left for his college work at Ames Sunday afternoon

Peter Trampel and son, Harmen and daughter, Anna, and Arthur Conners were business callers at Mason City Thursday

Mrs August Trampel and family were Monday evening visitors at the Verner Nelson home.

Mrs. Martha Bredbenner and daughter Novella were entertained at the Elmer Arnold home on Sunday as dinner guests.

Mr and Mrs Oscar Swanson and family, Mr. and Mrs Jack Etchen and daughter, Mr. and Mrs. Orville Bridges and daughter, Mr and Mrs Frances Lawhorn and daughter, Mary and Albert Swanson, and Mr. and Mrs. O. J. Olson and family of Dolliver all enjoyed dinner at the Carl Swanson home Sunday.

Before the Board of Supervisors of Hancock County, Iowa

NOTICE

In the matter of the establishment of Road No. 533

To Henry J. Klinge, Frank G. Ptacek, Mary Ptacek, First Trust Joint Stock Land Bank of Chicago, Ill.

The Commissioner appointed to locate a road 66' wide commencing at SE corner of section 8, township 95, Range 24, West of the 5th P. M and running thence North one mile on the section line between sections 8 & 9, Liberty Township. (The center line of the proposed highway is to be on the section line.) and terminating at the North east corner of section 8, Liberty township The present road to be a part of the new highway No. 533; has reported in favor of such location and all objections thereto, or claims for damages must be filed in the Auditor's office at Garner, Iowa, on or before 11 o'clock a. m, on the 9th day of November, 1936. or such road will be located and built to specifications furnished by the County Engineer, without reference thereto

Published by order of the Board of Supervisors of Hancock County, Iowa.

Fred C Missal
County Auditor
(Publish to Sept. 23, 1936.)

Mr and Mrs. Lloyd Smith and son, and Mr and Mrs Wm Lawton and family visited at the Charlie Noble home at Titonka Sunday

Mr and Mrs Walter Reed of near Garner were Sunday dinner guests at the Ernest Helps home

Mr and Mrs Donald Neuberger and sons enjoyed Sunday dinner at the home of Mr and Mrs Geo C[illegible] at Buffalo Center In the afternoon they all drove to Fairmont Minn, and visited at the Fred Westendorf home

WHERE
Photographs
ARE
SUPREME
Russell Studio
Next to J. C. Penney Co.
MASON CITY, IOWA

Mr. and Mrs. Werner Schlawin and daughter visited at the Charlie Friztel home Sunday evening.

In Lexington, Ky., a minister preached a forceful sermon on the evils of drink, winding up with wish the he could have all wine beer and whisky in the of Kentucky, so that he dump it in the river Then choir san "Shall We Gather The River"

FOR PERFECT REFRIGERATION
THERE IS NO BETTER CHOICE—
FRIGIDAIRE
MADE ONLY BY GENERAL MOTORS
Look for this Name-Plate
FEATURING:
Low Original Cost
Economical Operation
Latest Improvements
SEE US TODAY
Cen[illegible]tes ELECTRIC COMPANY
GARNER, IOWA

FELCO
TRADE MARK REGISTERED
We sell the GENUINE SEMI-SOLID BUTTERMILK Manufactured by the Consolidated Products Company Of Danville, Illinois.
A WINNER FOR YOUR HOGS AND POULTRY
Klemme Co-Operative Grain Co

VISIT OUR STORE WHEN IN TOWN FOR THE
*Klemme Celebration*
Friday and Saturday, Oct. 2-3
SEE OUR BIG LINE OF
Hardware For Fall and Winter

PREMIER FURNACES . . .
The PREMIER FURNACE is built to last It will pay you to investigate this fine hot air heating plant before you buy The PREMIER is simple to operate, is economical on fuel, gives a houseful of clean even heat Even the grates are guaranteed for ten years'

FULL LINE OF WASHING MACHINES . . .
We carry a large stock of Washing Machines and Wash Day equipment See these on display at our store
Speed Queen Washers
Dexter Wash Machines
in several price ranges and operating with gasoline or electric motor The Dexter is single or double tub

HERE'S YOUR CREAM SEPARATOR . . .
We carry a large line of Dairy Supplies and Cream Separators Come in and see our line of
De Laval Separators
All sizes, hand, power and electric.
Melotte Separators
See the No. 740 on our floor.

FOR REAL COMFORT A PARLOR FURNACE . . .
Where a furnace cannot be used we recommend our RAY BOY or MOORE PARLOR FURNACE We carry a large stock in several styles and sizes for every heating requirement. It will pay you to see us if you are in the market for heating equipment.

SEE OUR KITCHEN RANGES . . .
We carry a large line of RANGES right on our floor. A variety of finishes, styles and sizes. See these new ranges today:
Glo-Maid
Majestic
Sanico
South Bend
Allen
Monarch

LOWE BROS. PAINT AND VARNISH . . .
We have handled LOWE BROS. PAINTS for several years because we honestly believe it is the best paint on the market for the money LOWE BROS. PAINT is really cheaper to use because it covers better spreads better and lasts longer No matter what your decorating or painting problem may be we can supply you out of our big stock.

ALADDIN LAMP GIVEVN AWAY FREE!
We give FREE TICKETS with every cash purchase. Fine Lamp will be given away at our store on Saturday evening, October 17th.
E. F. Jacobs, Hdw.
THE FARM SERVICE STORE
KLEMME, IOWA

OR ALL KINDS OF
SIGNS
WINDOW DISPLAYS
W. S. LEE
GARNER, IOWA

Savagery of Women Fighters in Spain's Bloody Civil War No Surprise to Scientists. Professor Laird Explains Why Gentle Women Become Ferocious Tigresses. In The AMERICAN WEEKLY, the Magazine Distributed with NEXT SUNDAY'S HERALD & EXAMINER.

CHEVROLET

For Your
Money's Worth
IN
New and
Used Cars

SEE YOUR LOCAL
CHEVROLET DEALER

2—1936 Master Town Sedans
1—1935 Standard Coach (Radio)
1—1930 Model 4 Ford Coupe
(New Paint)
1—1930 DD Dodge Sedan
1—1923 Lincoln (fine for farm truck)

YOU CAN'T GO WRONG
ON ANY OF THESE CARS

Klemme Auto Co.

FEDERAL DEPOSIT INSURANCE CORPORATION
$5,000 MAXIMUM INSURANCE FOR EACH DEPOSITOR
MEMBER

SERVING THE INDIVIDUAL

Many people regard the services of a bank as a service to enjoyed by business men alone

This bank aims to serve all alike The small account is welcome as the large one and the same courteous treatment, same handling of the account the same safe advice will be dered with pride to all

Try our service by opening an account today

OLDEST BANK IN HANCOCK COUNTY
First National Bank
Established 1892

E INVITE YOU TO
AKE OUR STORE YOUR
Celebration
Headquarters
FRIDAY AND SATURDAY
October 2 and 3

When you are in town for the BIG FALL FESTIVAL next week Friday and Saturday we want you to feel free to came to our Store. Make yourself at home meet your friends here use our telephone In fact, we want to be of service to you in every possible way
We want you to come to Klemme for the TWO BIG DAYS have a good time bring the family

FALL MERCHANDISE
NOW HERE . . . .

Of course you will want to look around and see the nice merchandise in every department of the Store. We know our prices will please you and the quality we are showing is the very best. It makes us happy when we can save you money on your every day purchases.

We'll Be Looking
For You . . . . . .

THADA'S
A GOOD STORE IN A GOOD TOWN
KLEMME, IOWA

# Assessment Notice

TO WHOM IT MAY CONCERN:

Notice is hereby given that a plat and schedule are on file in the office of the Town Clerk of the Town of Klemme, Iowa, showing assessments proposed to be made for and on account of the cost of the improvement of Main Street from Second Street to the Chicago, Rock Island & Pacific Railway right-of-way, by the construction of two strips of paving each seventeen feet in width laid on each side of the eighteen foot slab previously constructed by the Iowa State Highway Commission; also storm sewer, against properties abutting upon and adjacent to said improvement (and against railway and street railway companies whose tracks are located thereon, abutting thereon or adjacent thereto), said plat and schedule showing the separate lots and parcels of ground proposed to be assessed for the cost of said improvement, the names of the owners thereof, so far as known, and the amount to be assessed against each lot or parcel of ground and against railway or street railway companies assessable therefor. Within twenty days after the first publication of this notice all objections to said assessments or to the prior proceedings on account of errors, irregularities or inequalities must be made in writing and filed with the Town Clerk. Any objection not so made shall be deemed waived.

Date of first publication September 16 1936

A J KUDJE,
Town Clerk

PAVEMENT ASSESSMENT
Schedule for Klemme, Iowa

| Lot | Block | Add | Portion Assessed | Owner | Value | Assessment |
|---|---|---|---|---|---|---|
| 5 | 7 | O T | All | Wellemeyer & Wellemeyer Inc. | 6000 | 161 22 |
| 6 | 7 | O T | All | Wellemeyer & Wellemeyer Inc | 6000 | 161 22 |
| 7 | 7 | O T | All | Wellemeyer & Wellemeyer Inc | 1000 | 161.22 |
| 8 | 7 | O T | All | Wellemeyer & Wellemeyer Inc. | 300 | 65 08 |
| 9 | 7 | O T | All | Geo Lau | 4000 | 161 22 |
| 10 | 7 | O T | All | Geo. Lau | 500 | 161 22 |
| 11 | 7 | O T | All | Ione Christiance | 1500 | 161 22 |
| 12 | 7 | O T | All | C A. Gibbs, et al | 4000 | 161 22 |
| 13 | 7 | O T | All | Frank, Fred. Clarence Kluckhohn | 4000 | 161 22 |
| 14 | 7 | O T | All | Frank, Fred. Clarence Kluckhohn | 4000 | 161.22 |
| 15 | 7 | O T | N 53' | Frank, Fred. Clarence Kluckhohn | 150 | 32.54 |
| 15 | 7 | O T | Balance | 1st National Bank of Klemme | 7000 | 161 22 |
| 3 | 8 | O T | All | Helen L Kirkwood | 200 | 43 39 |
| 4 | 8 | O T | All | Helen L Kirkwood | 1000 | 161 22 |
| 5 | 8 | O T | All | Helen L Kirkwood | 300 | 65.08 |
| 6 | 8 | O T | All | Henry Lewis | 300 | 43 39 |
| 7 | 8 | O T | All | Henry Lewis | 600 | 161.22 |
| 8 | 8 | O T | All | Henry Lewis | 1500 | 161 22 |
| 9 | 8 | O T | All | Henry Lewis | 600 | 65 08 |
| 10 | 8 | O T | All | Percilla Schafer | 250 | 54.24 |
| 11 | 8 | O T | All | Percilla Schafer | 375 | 75 00 |
| | 9 | O T | All ex S 148½' | Geo. & Matilda Born | 2500 | 161 22 |
| 1 | 10 | O. T | All | State Savings Bank of Klemme | 4000 | 161.22 |
| 2 | 10 | O T | All | State Savings Bank of Klemme | 250 | 54 24 |
| 3 | 10 | O T | All | Aug W Baack | 1500 | 161 22 |
| 4 | 10 | O T | All | Aug W Baack | 4000 | 161 22 |
| 5 | 10 | O T. | All | Mable Fell | 400 | 86.78 |
| 6 | 10 | O T | All | Fred & John Etchen | 250 | 54 24 |
| 7 | 10 | O T | All | Klemme Co-op. Creamery | 250 | 54 24 |
| 8 | 10 | O T. | All | Klemme Co-op Creamery | 300 | 65.08 |
| 9 | 10 | O T | All | Klemme Co-op Creamery | 2500 | 161 22 |
| 10 | 10 | O T | All | Klemme Co-op Creamery | 1500 | 161 22 |
| 11 | 10 | O T | East 11 4 feet | Klemme Co-op Creamery | 150 | 32 54 |
| 11 | 10 | O T | Ex. East 11 4' | Geo & Matilda Born | 2500 | 80 62 |
| 1 | 11 | O T | All | May Wallace | 2500 | 161 22 |
| 2 | 11 | O T | All | May Wallace | 300 | 65 08 |
| 3 | 11 | O T | All | May Wallace | 300 | 65 08 |
| 4 | 11 | O T | All | Conrad & Grace Quandt | 2500 | 161 22 |
| 5 | 11 | O. T. | All | Henry Suckow | 300 | 65 08 |
| 6 | 11 | O T | All | Clarence A. Larsen | 900 | 161 22 |
| 7 | 11 | O T | All | Clarence A. Larsen | 1900 | 161 22 |
| 8 | 11 | O. T. | All | J N Day | 1500 | 161 22 |
| 9 | 11 | O T | All | J N Day | 1500 | 161 22 |
| 10 | 11 | O T | All | Anna M. Jacobs | 2000 | 161 22 |
| 11 | 11 | O T | All | Anna M. Jacobs | 2000 | 161 22 |
| X | 11 | O T. | 59 8' of R. of W. North | C R. I. & P Railway | | 401 81 |
| X | 11 | O. T. | 47 9' of R. of W South | C R I & P Railway | | 321.86 |
| | | | | | | $6149.75 |

X—in descriptions noted above in last two items both are to a depth of 132'

# Liberty News

Mr and Mrs Herman Meyer and son, Alvin, were Sunday dinner guests at the Art Schoenwetter home.

Mr and Mrs. Kermit Stille and son visited at the Grandpa Smock home Sunday

Elmer Schaefer and family were dinner guests at the Charles Smith home in Mason City Sunday.

Mr and Mrs. George Stokesbary and grandson, Billy, were Sunday supper guests at the Joe Stokesbary home.

Harry Gibbs and family, Mrs. C. A. Arnold were Sunday dinner guests at the George Schoenwetter

Mrs Hefty and daughters visited at the Joe Stokesbary home on Friday.

George Schoenwetter and family took in the fair at Spencer on Thursday.

Bill Hampel and family were Sunday dinner guests at the Frank Hoyt home near Ventura.

Lew Weaver and family were Sunday dinner guests at the Art Upmeyer home.

Richard Ax and family were Sunday guests at the Alex Trulson homee near Britt.

Mrs. Fred Blackstone and daughter, and Miss Dorothy Hampel went to Chicago Friday.

Paul Stromer and family visited in Mason City Sunday.

Mr and Mrs. Wm. Ax, Mrs Richard Zwald and children visited at the Charles Ax home Sunday

Mr and Mrs Joe Stokesbary were Mason City shoppers Saturday and visited at the Clayton Babcock home

Will Schaper was a caller at the Emil Beier home Friday

Mr and Mrs. Joe Stokesbary enjoyed Sunday dinner at the Frank Clark home at Goodell.

Mr and Mrs Emil Beier visited with Frank and Mary Loock Sunday afternoon.

Velda Schaefer and Lucille Stille visited at the Arthur Carlson home Friday and Saturday

Byrnes Lemke visited at the Ed Schoenwetter home Sunday

Ben Ridder and daughter Ruth, Mrs August Ridder and Mrs. Frank Ward were visiting in Waterloo Sunday

Paul Havlik and family and Will Hampel and family visited at the Howard Spitler home Monday evening.

Liberty church held election on Sunday with the following officers elected: Supt. Emil Blumer: Asst. Supt Lew Abele: sec'y Billy Lemke: asst. sec'y. Glen Lange: Treasurer Herman Gast: pianist. Lois Riemer; asst. pianist, Ruth Abele.

### Plan Mission Fest

Meservey—The Reformed church will hold their annual mission fest Thursday, Sept. 24. The Rev. E. Kampman is pastor.

**KLEMME REFORMED CHURCH**
**Rev. Calvin Grosshuesch, Pastor**

10:00 a. m. German Service
11.00 a. m. Sunday School
8 00 p. m. Tuesday Bible Class
8 00 p m. Saturday: Junior choir
Confirmation class 9:00 a m. Saturday, 10:00 a. m Tuesday

**KLEMME METHODIST CHURCH**
**Rev. Wm. Zabilka, Pastor**

Worship service 10:00 a. m.
Sabbath School 11 a. m
Epworth League 7 30 p m.
**Liberty M. E. Church**
Sabbath School 10 15 a. m
Worship service 11:20 a. m.
Epworth League at Klemme

Meeting of the Official Board Friday evening at the Church

Next Sunday will be the last Sunday of the Conference year. The Pastor will go to Annual Conference Tuesday morning

PAINTING
MACHINE SPRAYING
INTERIOR DECORATING
PATET & JOST
Klemme, Iowa

Garner:—Marriage licenses issued to Charles Brown, legal, Corwith, and Luella Brockman, legal, Britt; and Herbert S. Cole, legal, and Norva Schlawin, legal, both of Forest City; Leroy Rhodeback, legal, Dayton, Ohio, and Dorotha O' Krueg, legal, Goodell; E. E. McIntire, legal, Des Moines and Margaret Issacs, legal, Thompson; Kenneth W .Gast, legal and Helen Mae Johnson, legal, both of Garner.

Where Old Friends Meet--
—For—
Short Orders, Lunches, Soft Drinks, Beer, Candy, Cigars, Cigarettes, Tobacco, Home made Ice Cream Cones, and Ice Cream.
"You're Always Welcome"
WILES CAFE

W. D. DALY
ATTORNEY-AT-LAW
First Door South of Postoffice
Phone 140—Garner

SHOP IN GARNER
FOR THE THINGS YOU CAN NOT GET AT HOME

INTRODUCING AN ENTIRELY
NEW QUILTED MATTRESS—the
PALMER
"Comfortables"

In all of your life you have never seen a mattress like the new SPRING BEAUTY PALMER COMFORTABLE MATTRESS. It is tuftless QUILTED throughout and covered with soft, luxurious comforts It is the finest Mattress money can buy yet the cost is very low.

See It Today At
Our Store . . . . .

Shannon-Bohn, Inc.

Frank Senneff F.E. Blackstone
Senneff & Blackstone
LAWYERS
Garner Iowa

C. R. SWEIGARD
Notary Public
General Insurance
Phone 78. Garner

Fall Hats...
CLEANED AND
RE-BLOCKED
Bring us your fall and winter felt hats They will look like new. Expert workmanship. We feature Quick Service.
Modern Cleaners
Chris J. Johansen, Prop.

New Fall Suits
Come in and see our FALL SUITS for Boys, Young Men, and Men Latest in Soft Tweeds, Durable Hard Finishes and a large assortment of your favorite material. Single and double breasted models, plain and sport backs. Select your Fall Suit now!
WILLE'S
CLOTHING AND SHOES GARNER, IOWA

HATS! CAPS! MORE HATS!
Men's, Women's & Children's head gear. We clean and block any head gear. Bring in your cleaning, alterations and remodeling.
MAGICLEAN
"SUPER-CLEANING THAT RESTORES BEAUTY TO CLOTHES"
An Exclusive Service With
GARNER DRESS CLUB

GAS And ELECTRIC
Wash Machines
Electric Irons, Wash Tubs, Copper Boilers, Clothes Baskets, Ironing Boards, Clothes Lines and Pins.
BICYCLES
Get our prices on Bikes!
Coast-To-Coast Store
Kerr & Steinberg, Owners

Introducing A Quality Crepe Stocking
With a NEW TWIST—the
Dultone Crepe Twist
HOSIERY "As You Like It"
Exquisitely sheer beauty, dull finished for fashion correctness, and made so ingeniously that they look a thread sheerer and wear a thread heavier. A wonder wearing stocking that will delight both the eye and purse. New variety of Fall Shades.
C. H. SCHISSEL, Dry Goods

Oldsmobile....
"RIDES LIKE A MILLION"
Compre OLDSMOBILE with other cars of similar price and you realize there are many definite reasons why OLDSMOBILE "rides like a million" the car with the modern fine car features. Before you buy get double proof. Drive! Compare!
GARNER MOTOR SALES

# Attend The Free

# FALL FESTIVAL

# KLEMME, IOWA

# 2 BIG DAYS

## Two Big Nites Friday-Sat'day

# OCT. 2-3

UNDER THE AUSPICES OF THE KLEMME CIVIC CLUB IN CELEBRATION OF CIVIC IMPROVEMENT AND PAVING OF THE KLEMME MAIN STREET.

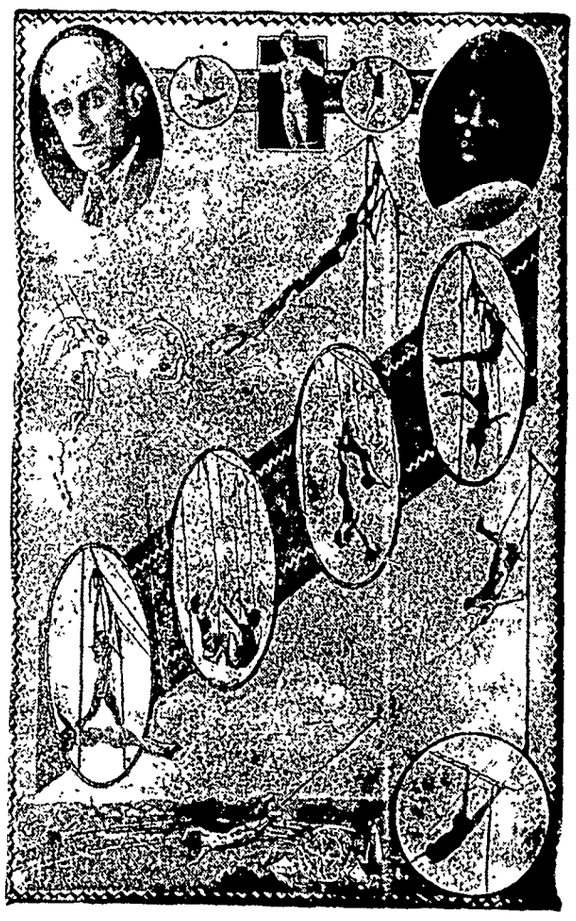

AERIAL CHRISTENSENS
Perform 50-ft. in the air without a net in many death-defying acts.

A Company of 125 People Traveling With 30 Trucks and Buses Comprise

## Jay Gould's
## Million Dollar Spectacle
## • Of 1936 -- Stage Revue •

***A GRAND FREE ATTRACTION!***
***CHANGE OF PROGRAM DAILY!***

To be presented by the Famous Gould Family and their troupe on a special built 60-foot stage with beautiful settings and scenic effects that are a marvelous sight to behold. A complete change of program each day. Revue directed by Miss Ruth Jeffers, former Hollywood Dance Star. Music, Mirth, Comedians, Entertainers and a large show band. Wonderful entertainment.

Special amplifying system installed so all may see and hear this attraction.

THIS FESTIVAL IS NORTH IOWA'S GREATEST CELEBRATION.
DON'T MISS IT!!

DuBell's

## Swiss Alpine Wonder Dogs

Featuring a variety of entertaining Canine Stars In Difficult and Humorous Acts.

# *Free Vaudeville And Circus Acts Twice Each Day!*

INCLUDING THE AERIAL CHRISTENSENS, DUBEL'S SWISS ALPINE DOGS, THE FOUR LAURENTS, GREEK & ROMAN STATUARY, YO YO THE CLOWN, ETC.

# • *BIG-TIME MIDWAY ATTRACTIONS* •

***Ferris Wheel  Merry-Go-Round  Loop-The-Loop  Kiddie Rides  Several Other Rides***

***ART B. THOMAS' 7 Great Midway Shows For Old and Young!***

## *DANCE Both Nights*

MUSIC BY GOULD'S 10-PEICE BROADCAST DANCE BAND.

Tickets 50c per couple. Each ticket entitles holder to a chance on $50.00 cash prize or a wonderful 6-day Vacation Trip by Stream-line Train, Great Lakes Boat, Airplane and Bus to Callander, Canada to see the famous

***DIONNE QUINTUPLETS***

—All Expenses paid by the Klemme Civic Club. Get a ticket whether you dance or not. WINNER NEED NOT BE PRESENT.

## Balloon Ascension Daily

D. L. Dennis, Aeronaut, is the high-flyer who uses a balloon 85 feet high with a diameter of 56 feet, to go up 6,000 to 7,000 feet before coming down in his parachute. See this amazing spectacle each day of the celebration.

## *Baseball:* *Goodell High School vs. Klemme High School*

FRIDAY AFTERNOON—See these two teams renew their ancient rivalry.
ADMISSION FREE!!

# *North Iowa's Greatest Free Show!*

12

# THE KLEMME TIMES

VOLUME 41 — KLEMME, IOWA, WEDNESDAY EVENING, SEPTEMBER 30, 1936 — NUMBER 19


# Final Arrangements Are Being Made For Klemme's Fall Celebration

## *Former Klemme Girl Became Bride Sept. 20*

### NORVA SCHLAWIN IS WED TO FOREST CITY MAN

Miss Norva Schlawin daughter of Mrs. Otto Schlawin of Klemme, was married Sept 20 in the Elltown Reformed church near Klemme to Herbert Cole of Forest City by the Rev Mr Huenemann pastor of the church

The couple was attended by Mrs Henry Boland of Garner matron of honor Mrs Melvin Swenson of Waterloo and Bernice Mitchell Forest City, bridesmaids. Norval Cole, brother of the bridegroom best man, and Roger Schlawin of Klemme and Carlyle Lyng of Forest City, ushers Miss Nora Hanna sang "O Promise Me" and "At Dawning" A wedding dinner was served at the home of the bride's parents near Klemme following the ceremony

The bride has been employed at the city telephone exchange in Forest City for the past five years, and Mr Cole in the Forest Hotel for the past eight years Following a wedding trip to California the will be at home in Forest City

### SEVEN EAGLES CONFERENCE BASKETBALL SCHEDULE

**December 4th**
Woden at KLEMME
Kanawha at Crystal Lake
Hayfield at Goodell

**December 11th**
KLEMME at Kanawha
Goodell at Crystal Lake
Woden at Hayfield

**December 18th**
Crystal Lake at KLEMME
Goodell at Woden
Hayfield at Kanawha

**January 8th**
KLEMME at Hayfield
Crystal Lake at Woden
Kanawha at Goodell

**January 15th**
Goodell at KLEMME
Hayfield at Crystal Lake
Woden at Kanawha

**January 22nd**
KLEMME at Woden
Crystal Lake at Kanawha
Goodell at Hayfield

**January 29th**
Kanawha at KLEMME
Crystal Lake at Goodell
Hayfield at Woden

**February 5th**
KLEMME at Crystal Lake
Woden at Goodell
Kanawha at Hayfield

**February 12th**
Hayfield at KLEMME
Woden at Crystal Lake
Goodell at Kanawha

**February 19th**
KLEMME at Goodell
Crystal Lake at Hayfield
Kanawha at Woden

### AVERY ANNOUNCES A CHANGE OF PROGRAM

On the September programs for the Avery Theatre "Charlie Chan at the Race Track" is advertised to be shown Wednesday and Thursday, Sept 30, Oct. 1. This has been changed and GIRLS DORMITORY has been substituted The Charlie Chan picture will be shown at a later date Manager Marks has been fortunate in securing such an early date on GIRLS DORMITORY for this picture has been taking the Ace Theatres in the larger cities by storm whereever shown GIRLS DORMITORY introduces to the screen a new personality in Simone Simon (pronounce it See-Moan See-Moan) who is destined to be one of the screens greatest Stars In support of the new star are Herbert Marshall and Ruth Chatterton. Please mark your September programs accordingly

### Klemme Painters Working At Austin, Minnesota

Milo Patet and Harold Jost, and their helpers "Tiny" Kluckhohn and Walter Klotzbach returned to Austin, Minnesota, Monday where they are painting a set of farm buildings near there on a farm owned by Henry Barz of Klemme

### STANDARD BEARER GIRLS MET TUESDAY EVENING

Tuesday evening the Standard Bearer girls of the M E church gathered at the Mrs Herman Paul home for the first meeting of the new year There were 10 old members, 3 new members and 6 guests present After a wiener roast the girls gathered around the fire to hold their meeting Plans were made for a refreshment stand at the Klemme celebration Any patronage you may give the girls will be greatly appreciated

### KLEMME CELEBRATION BOOSTER TRIP!

A caravan of boosters for the 2-day Fall Festival will make a tour of nearby towns this Friday morning The committee in charge requests that all cars making the trip and all those who want to go with the caravan to meet at The Times Print Shop and be prepared to leave at 8:00 A M

**Will Use Sound Truck**

Mr Gould will take his band and sound truck on the trip and a short concert and announcement will be made when the caravan reaches each of the following towns Meservey Thornton Belmond, Goodell, Kanawha Britt and Garner

**Everybody Invited**

Anyone who wants to drive or who wants to ride alone be at the Times office Remember the big celebration begins Friday afternoon this trip is Friday morning

### FOOLPROOF COIN DETECTOR

What is said to be an infallible spurious-coin detector has been installed at the head office of the Bank of New South Wales Bank officials declare the machine will revolutionize the handling of money

The machine has detected spurious coins that had previously defied all known means of discovery It detects a counterfeit coin in one tenth of a second In three minutes it can handle 1000 coins rejecting every spurious one

The machine is controlled electrically The coins are placed in a large bowl on top and pass into a vertical sorter in which they are analyzed by electricity The good coins are automatically counted and registered Bad coins are rejected into an opposite compartment

The highest powered rifle bullet will not penetrate the water effectively beyond a depth of two feet

### Gov. Alf M. Landon

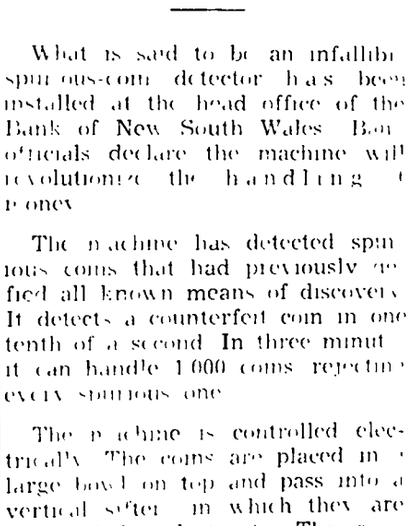

**A striking likeness of the Republican candidate for President is this new crayon portrait, herctofore unpublished, the work of Artist Alfred Panepinto.**

### YOUR SAVINGS

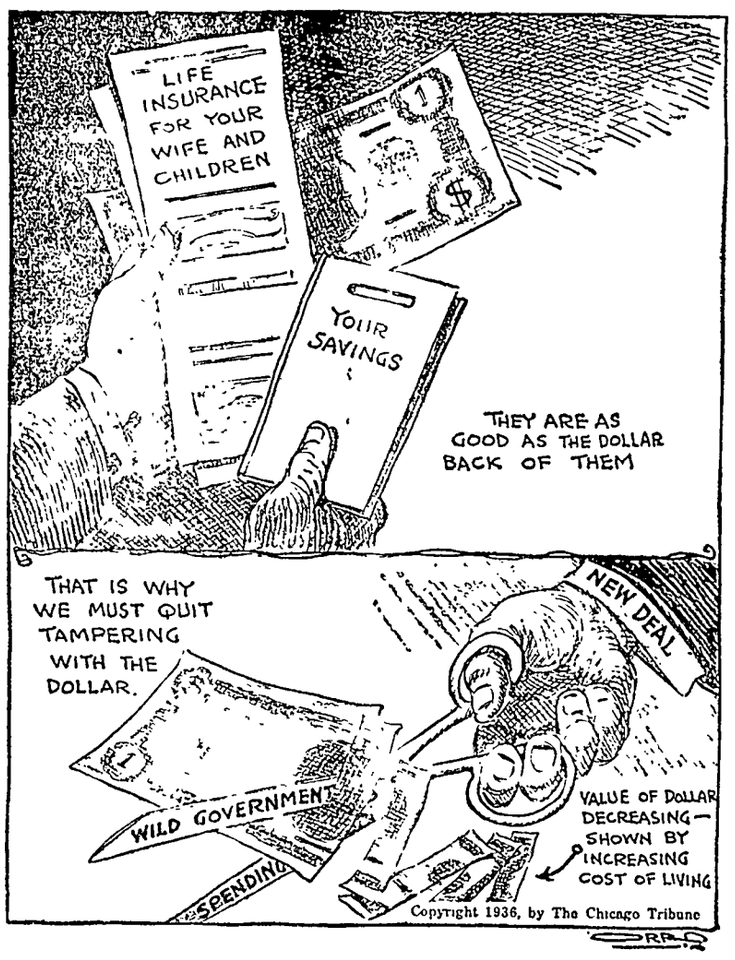
LIFE INSURANCE FOR YOUR WIFE AND CHILDREN
YOUR SAVINGS
THEY ARE AS GOOD AS THE DOLLAR BACK OF THEM
THAT IS WHY WE MUST QUIT TAMPERING WITH THE DOLLAR.
NEW DEAL
WILD GOVERNMENT SPENDING
VALUE OF DOLLAR DECREASING— SHOWN BY INCREASING COST OF LIVING
Copyright 1936, by The Chicago Tribune

## *Farmers Union Will Meet At Liberty School October 5th*

### FARMERS' UNION MET THE FORE PART OF THE MONTH

The September meeting of the Liberty Local of the Farmers Union was held at the Liberty school No 7 the forepart of the month A large crowd attended the meeting

The regular form of business was followed Delegates and Alternates to the State Convention at Des Moines were elected Howard Spitler and John Terhufen were elected delegates and A G Koolen and H P Pike alternate

The program consisted of reports by Miss Emma Wacker and Ben Berning of Burchinal on the national convention of the National Union for Social Justice, held at Cleveland Ohio Miss Wacker's report was from a visitors viewpoint and Mr Berning who was a delegate gave a report of the business meeting Both reports were very interesting as the speakers touched on all parts of the convention

Miss Ruby Wacker also gave a report of the trip

Ice cream and cake were served at a late hour

The next meeting of the Liberty Local will be held at the Liberty schoolhouse No 7 on October 5t

### KLEMME GIRL SCOUTS MET ON MONDAY, SEPT. 21ST

The second meeting of the Girl Scouts was held Monday, September 21 at the home of Mrs. E C Schaeffer Lieutenant Thirteen girls were present at the meeting They were given the promise law and motto and learned the pledge and sign We are planning to hold meetings every Monday night after school

All girls from 10 to 12 years of age are eligible to meet with this group

### Klemme Lady Entertained The Rebekah Circle

The Rebekah Circle of Garner met Friday at the home of Mrs Jennings Anderson north of Klemme with twenty-two members present Members of the society brought 25 pints of jelly which will be sent the I O O F home at Mason City Twelve pairs of pillow cases were also donated to the home The ladies report they enjoyed a fine time at the Anderson home

### PROTECT SEED CORN FROM ROT BY DRYING

Because of the necessity of early field selection of seed corn this year picked seed will be carrying considerable moisture and will be readily susceptible to dry rot. Drying is the most important factor in in checking the development of organisms responsible for this disease

Dry rot may attack corn either internally or externally depending upon the time of infection, the moisture content and resistance of the kernels, and the temperature and the humidity of the atmosphere during and after the infection It is not uncommon in some years to find 10 to 20 percent of seed corn of Iowa so infected

**Cross Ventilation Essential**

While the best method of drying is to use forced ventilation with hot air at a temperature of 100 to 110 degrees F equipment for doing this is expensive and can be used only by one who handles a large quantity of seed. For small lots of seed a brooder house, farrowing house, or seed corn house can be used if good cross ventilation is provided

During cloudy or rainy days a heater is recommended to drive off moisture. On warm, bright days when the temperature is 90 to 100 degrees F, seed hung on racks out of doors will dry rapidly The corn should be covered or moved inside on rainy days. Seed picked early and hung in the open on a windmill, open porch, or other outdoor place is exposed to variable weather conditions and, although dry at one time, may reabsorb moisture later, which may result in injury to the seed from freezing in the fall or winter months.

Good seed corn is often injured by improper storage Corn with a moisture content below 15 percent will stand a temperature of —5 degrees F. but corn hung in a crib or shed is always in danger A furnace heated room in the basement of the farm house or a room in the attic above a heated room, furnishes an excellent seed corn storage place.

### OCT. 12 IS "COLUMBUS DAY"

Washington -- President Roosevelt issued a proclamation designating Oct. 12 as Columbus Day and invited the public to observe the day with "appropriate ceremonies in schools, churches, or other suitable places."

## *Two Big Days This Week Friday And Saturday*

### METHODIST CONFERENCE AT FORT DODGE THIS WEEK

Rev Wm Zabilka left Tuesday for Fort Dodge to attend the annual Methodist conference Thursday the delegates will go to Fort Dodge J A Chambers, delegate and Mrs C A Arnold, alternate, will represent the Klemme church, and Herman Gast, delegate and E G Beier, alternate, will represent the Liberty church

There will undoubtedly be quite a number from Klemme and Liberty who will attend the Conference Sunday

### GOODELL CHARGE HONORS REV. HERLEIN AT FAREWELL

**Rev. Walter Dye Named New For Goodell U. B. Church**

The members of the United Brethren church at Goodell held a farewell party Friday evening in honor of Rev and Mrs. Harry L Herlein who are leaving the Goodell charge for a pastorate at Des Moines.

Rev Herlein's successor, the Rev Walter Dye, was named at the annual U B Conference held in Cedar Rapids Rev Dye is now located at Goodell

### COUNCIL PROCEEDINGS August 3rd, 1936

Special meeing of the Town Council called to order by Mayor Stille with all members of the Council present.

Minutes of previous meeting read and on motion approved.

On motion the following bills were allowed·

| | |
|---|---|
| George Buseman July Salary | $70.00 |
| Alfred Merkel Hauling Tile | 4.00 |
| Mildred Johnson July Band | 40.00 |
| R L. McMillin, co treas. 2 lots Barz add | 6 00 |
| F. H Ridder, labor & moving hydrants & Parts | 39 20 |
| Central States Elec Co. July Power | 59 33 |
| Central States Elec Co July lights | 26 72 |
| Klemme Times pub budget Est. & minutes | 14.35 |
| Nor. Lbr Co used tractor and Lumber | 80.06 |
| League Ia Municipalities Dues | 10.00 |

The Clerk was instructed to get prices on a larger automatic switch to be used on the turbine pump.

As no objections were filed against the tax levy for 1936, the amounts as entered were certified to the Co Auditor.

Meeting adjourned.

A. J Kudje, clerk

### Col. Frank Knox

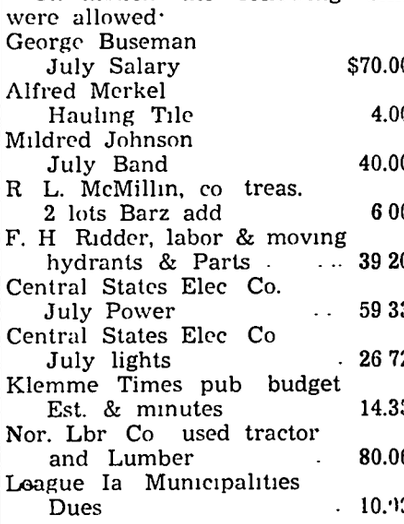

**Here is the aggressive Republican candidate for the vice-presidency, as seen by the artist Alfred Panepinto.**

### TWO DAY CELEBRATION IS BEING SPONSORED BY KLEMME BUSINESS FIRMS

**Lots Of Free Entertainment Is A Feature Of Big Fall Festival**

Two big days of fun and entertainment! That is what is in store for the hundreds of people who will visit Klemme this week Friday and Saturday when the Two Day Fall Festival is under way

The two big days of free entertainment is made possible by the generosity of Klemme business and professional people They are putting on these two big days to entertain the people of this community who do their trading in Klemme

**For The Kiddies**

In looking over the best that can be obtained, Klemme business men did not forget the Kiddies of the community There will be plenty of things to attract and amuse the children Besides a big merry-go-round and a fine ferris wheel, there will be a number of other very exciting and interesting rides. The Kiddies, as well as the grown-ups, will get a "big kick" out of the Clowns.

**Big Afternoon Program**

For the afternoon program each day there will be circus acts of different kinds and a balloon ascension and parachute drop. The afternoon is crammed full of real entertainment of the highest type Friday afternoon the Klemme high school Shamrocks will play the Goodell high school baseball team on the local diamond.

**Revue In The Evening**

The really big attraction is the Jay Gould Million Dollar Spectacle which will be put on each evening on a specially constructed stage with beautiful scenic and lighting effects. This attraction is equal to any of the revues shown at the large fairs of the country.

**Big Dance Each Night**

A dance, with music by a ten piece broadcasting dance band will be another feature for the evening attraction each night. A large dance floor is being leased for the two dances In addition, on the last night of the celebration the Civic Club of Klemme is going to give someone a free trip to Collander, Canada, see the Dionne Quintuplets. Buy a dance ticket, whether you dance or not, and be eligible to receive this fine gift

**For The Whole Family**

Those in charge of the celebration promise a good clean celebration with entertainment for the whole family. There will be no cheap gambling stands and "gyp" games to take away your money The Civic Club of Klemme wants this to be the outstanding show of all North Iowa and they honestly believe they have a real big-time attraction.

### AMATEUR CONTEST!

The business men have arranged for an Amateur Contest, open to any amateur entertainers. Contest will be held Saturday afternoon Listen for announcement of details from sound truck. Three prizes will be given· $3, $2, and $1 for first, second and third place winners No entry fee required.

### Pastor's Return Asked

Garner: — The Rev. T. Ernest Hoon has been extended an invitation by the First Methodist church board to return for his fifth year Herman Olson is delegate to the district conference of Methodist churches to meet in Fort Dodge this week.

# There Are Three Reasons for Lavish Indulgence in Vegetables

## One Need Not Be Urged to Feast Upon Fresh Garden Produce.

Those of us who could and did take a hand at planting the vegetable garden early in the season are now enjoying the results of our labors.

When you have helped to dig the potatoes and helped to pick the young green cabbage, the yellow squash, the tender string beans, the tasselled corn and have had a hand in cooking them, they taste like no other vegetables, of course. What a salad ripe tomatoes, crisp cucumbers, lettuce and chicory with a few sweet onions make! It is not necessary for any one to urge vegetables "because they are good for you" upon you.

While we cannot all of us enjoy vegetables just out of the garden and in such large numbers every day, we can indulge in them lavishly at this season of the year when our markets are full of really fresh products not many hours away from the place of their production. They are reasonable in price and, when well cooked and dressed, are satisfying to the palate as well as an asset to nutrition. The minerals, vitamins and roughage which they provide are most important in a well rounded diet.

**Tomato Goulash.**

¼ cup salad oil.
2 onions (sliced)
2 green peppers (shredded).
2 cups of corn.
8 tomatoes (cut in eighths).
Salt
Pepper

Heat the oil. Add onion and cook until a delicate brown. Add peppers and corn and cook five minutes. Add tomatoes and seasoning and cook until soft.

**Vegetable Salad.**

1 cup shredded cabbage.
1 sliced cucumber
1 cup diced beets or
2 sliced tomatoes
½ cup French dressing.
1 bunch young onions
1 bunch radishes

Mix cabbage, cucumber and beets or tomatoes with dressing and let stand in refrigerator a half hour. Before serving garnish with radishes and onions.

© Bell Syndicate.—WNU Service.

## Spirited Kittens on Cross Stitch Towels

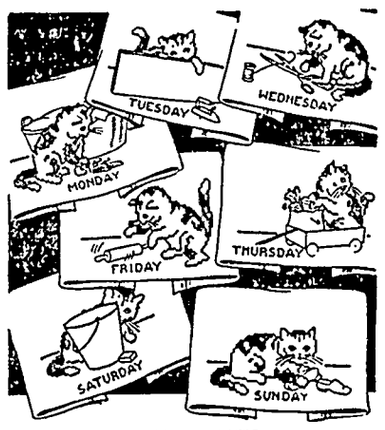


**Pattern 5572**

A dull moment's unthinkable with these seven, mischievous kittens about! In fact, they've thought up enough cute tricks to give you decoration for a week's supply of tea towels. Sit right down and send for this pattern, and get started on your set. The seven simple motifs work up very quickly in a combination of cross stitch, single and outline stitches. Use colored floss.

In pattern 5572 you will find a transfer pattern of seven motifs 5 by 8 inches (one for each day of the week); color suggestions; illustrations of all stitches needed; material requirements.

To obtain this pattern send 15 cents in stamps or coins (coins preferred) to The Sewing Circle Household Arts Dept., 259 W. Fourteenth St., New York, N. Y.

Write plainly pattern number, your name and address.

## CURIOUS DEVICES USED FOR SEEING AFTER DARKNESS

It is presumed that man originally toiled or played only during hours of sunlight That when darkness came and the eyes could no longer see—he lay himself down to rest Yet all the while, Nature, through volcanic and meteoric disturbances, through flashes of lightning, was trying to demonstrate to mean its power to create light in the midst of darkness.

Fire was discovered, and man found he could prolong the day with the aid of firebrands, camp fires, torches And firelight was sufficient for his needs. He had no books to read, no socks to mend, nor any night-time chores that required precise seeing.

The earliest lamps of which we have record were saucer shaped objects with a shallow projecting spout which held the wick. A hole in the center of this disc-like lamp held a small quantity of oil.

So far as is known, there was no radical development toward better lighting until 1783 A. D., when Leger of Paris devised a flat ribbon wick and burner. Not long after, Ami Argand of Paris, perfected a glass chimney which, together with his new improved type of circular wick and burner, produced illumination far superior to anything ever before seen.

Then in 1880, Auer von Welsbach, a German, developed a burner, in which the combination of a mixture of air and gas or vapor, heated to incandescence a mantle, composed of thoria and ceria.

Welsbach's mantle was, of course, crude and inefficient compared to present-day mantles. But to Welsbach should go much of the credit for making available to us today, the pure white light which is so easily and economically provided in modern pressure mantle lamps using gasoline or kerosene for fuel

## Hang It! Perkins Wants a Softer Berth

"Oh, John, I forgot to tell you. We'll have to do something about the mutler's batress He's been complaining. He wants a new one."

"The what? Who?"

"How silly of me! Of course I mean the matler's buttress."

"I still don't get it. What?"

"We'll have to get the battler a new mutress. He's been complaining."

"Who has been complaining about what?"

"The mutrer has been complaining about the batless. I mean the batrer has been complaining about the mutless. * * * ! ! ! It's Perkins; he wants a softer bed!"

### Recompense

IN the strength of the endeavor,
In the temper of the giver,
In the loving of the lover,
Lies the hidden recompense.
In the sowing of the sower,
In the fleeting of the flower,
In the fading of each hour,
Lurks eternal recompense.

### Time

WHERE'S the use of sighing?
Sorrow as you may,
Time is always flying—
Flying!—and defying
Men to say him nay,
Where's the use of sighing?
—Henley.


FREE! $24,600 WORTH OF WONDERFUL GIFTS

. . . Just for Naming This Picture of Dr. Dafoe and the Dionne Quins

All Photos World Copyright 1936, H. E. A. Service, Inc.

4,168 DIFFERENT GIFTS!
6 CHEVROLET SEDANS
42 FRIGIDAIRES
120 RCA RADIOS
1,000 CASH AWARDS OF $2 EACH
3,000 CASH AWARDS OF $1 EACH

● Today, more than ever, the healthy, robust Dionne Quins are a glorious tribute to the finest methods of child-raising. Today, and every day the Dionne Quins have Quaker Oats. To bring this fact to the attention of every mother, Quaker Oats is making a sensational offer of $24,600.00 worth of wonderful FREE GIFTS!... Just for the most original suitable names for this picture of Dr. Dafoe and the Dionne Quins, Quaker is offering 4,168 gorgeous prizes—6 Chevrolet Sedans, 42 Frigidaires, 120 RCA Radios, 1,000 prizes of $2 in cash, and 3,000 prizes of $1 in cash! Half of these will be awarded on October 30th, 1936, the other half on December 15, 1936.... Your grocer has all the details of this sensational offer. See him today and find out how to enter . . . it may mean a wonderful free gift for you!

See Your Grocer for Details of How to Win One of These Wonderful Free Gifts!



YOUR TOWN—YOUR STORES

Our community includes the farm homes surrounding the town. The town stores are there for the accommodation and to serve the people of our farm homes. The merchants who advertise "specials" are merchants who are sure they can meet all competition in both quality and prices.


# Floyd Gibbons Adventurers' Club Hello Everybody!

*"How to Get Killed"*

**By FLOYD GIBBONS,**
**Famous Headline Hunter**

TODAY, boys and girls, I'm introducing Distinguished Adventurer James Daly of Bronx, N. Y., who tells about the most original method of getting yourself killed that I've heard of in a coon's age

Jim doesn't want to take the credit for that invention of his. He didn't really think the thing out by himself. It just happened that way. If there are any royalties on it, part of them ought to go to the horses. They supplied the power without which the whole scheme would have been a flop.

**Jim further wishes to state that he never did think enough of his contraption to have it patented, because he'd rather stay alive than die, even in the most ingenious gadget there ever was.**

Besides, nobody but the War department could have any use for the dog-gone thing, and if they want it Jim will be patriotic and give it to them for nothing.

### Young Jim Is Introduced to a Disc Plow.

When Jim was a kid of sixteen, his uncle took him out to California to live. That was in 1914. His uncle owned a big farm in Yuba county, about three miles outside of the town of Marysville

**About a week after Jim arrived at the farm, his uncle hitched him up a four-horse team and sent him out with a disc plow to bust up some land against planting time. Maybe you've seen one of those disc plows and maybe you haven't. There's a long axle with a row of razor sharp steel discs on it, and over that a seat for the driver. The discs are set sort of cockeyed, coming together in pairs at the front, so that, instead of cutting a straight groove in the ground they throw the soil this way and that.**

Jim drove that plow with its set of sharp-edged blades for just exactly a week. Then, on Monday of the second week, things happened. It was around two o'clock and the day was windy The horses were feeling pretty frisky after their Sunday rest, and the work was going along fast.

### Piece of Paper Blows Lad Into Terrifying Adventure.

Jim just finished one strip, turned the plow around and was on his way back down the field again when suddenly a gust of wind picked up a bit of paper that was lying on the ground. That bit of paper blew right across the faces of the two front horses The front horses reared. The horses behind them gave a leap forward.

**Jim Tumbled in Front of the Razor-like Plow Blades.**

**Jim, clinging to the reins, was yanked out of his seat. He tumbled to the ground RIGHT IN FRONT OF THE SHINING ROW OF PLOW BLADES. And as he landed, the horses gave another leap and bolted down the field.**

Jim tightened his grasp on the reins and held on for dear life. If he let go—Well—figure it out for yourself. Right behind him was that razor-bladed plow—a plow that slashed through the hard, frostbitten ground as if it was so much cheese. Imagine what that plow would do to Jim if it went over him.

### Plow Blades Give Imitation of Grim Reaper's Scythe.

Says Jim: "With every step those horses took I could feel a couple of those discs touching my feet. I was dragging along the ground between four crazy horses and twelve circular knives sharp enough to make mincemeat out of me Each one of those discs weighed about twenty pounds, and all I could do was pray the plow wouldn't hit a bump and come down on top of me"

**The horses dashed on down the field, dragging Jim with them. They were almost at the end of the field when the thing Jim most feared—happened. The plow hit a bump, leaped up and forward. It came down on Jim's right leg and he felt a stab of pain about his ankle.**

They were almost at the end of the field now. Ahead of them was the fence that ran alongside of the main road. The horses ran up to the fence and came to a stop. But still Jim didn't let go of the reins. They were still nervous—those horses. They might bolt again at any moment. Jim's leg was bleeding—still stuck between two sharp blades of the plow. But he didn't dare try to get it out. One move might set the horses to running again. The second he let go of the lines he'd be giving them a chance to run away and drag the plow over him

### Jim's Pocket Knife Outwits the Murderous Discs.

Jim began talking to those horses—quietly—soothingly He talked to them for five minutes before it seemed to him that they were sufficiently calmed down. Then he took a chance. He let go of the reins and reached down to see if he couldn't free his leg.

**"All I could see was blood," he says, "and try as I might, I couldn't pull my leg loose. Those discs were six or seven inches apart at the top, but at the front they came together at the middle, and my ankle was in between two of them.**

"I was lucky enough to have a pocket knife with me, and if it hadn't been for that I guess I'd have been there yet. With the aid of the knife I was just barely able to reach back between the blades and cut my shoe lace. Then I could pull my foot out, leaving the shoe behind."

### Life-Long Scars Are Souvenirs of Jim's Experience.

Jim got the foot out, but there were three terrible gashes in the back of his leg where the discs had run over it. He had a good three-quarters of a mile to go before he reached the house and he thought he'd bleed to death before he got there.

**His uncle was scared almost as much as Jim was when, finally, he dragged himself into the barnyard. He took Jim to the hospital in town, and Jim lay there for a couple of months. He still has the scars of that experience, and what's more important, he still has the pocket knife that got him out of it. That knife, Jim says, is going to be his rabbit's foot from now on.**

©—WNU Service.

### Emperor Penguins

Emperor penguins are the largest and rarest of all penguins, and are found only at the earth's southern extremity. They stand from three and one-half to four feet tall, and weigh on the average about seventy-three pounds, but large specimens have been known to reach as much as ninety - four pounds The average temperature of the region they inhabit is fifty degrees below zero. The birds are flightless, using their small highly specialized wings principally to aid them in swimming.

### Sweden Thinly Populated

The densely populated countries of Europe may vie with each other in telling of how many persons live to the square mile, but Sweden, if it could do so, might tell how many glades and how many million wild flowers it supported to the square mile, for as much as 12 per cent of that country is occupied by dales and meadows. while over half the country is given up to woodlands. There are countries in Europe with over 60 persons to the square mile. In Sweden there are only a sparse thirty-two.

## Dust or Bait Is Army Worm Cure

### Calcium Arsenate Used for Some Crops; Poison Bait for Others.

By C. H. Brannon, Extension Entomologist, North Carolina State College.
WNU Service.

There are a number of methods of controlling the fall army worm. Dust calcium arsenate on crops not burned by this material; on other crops such as corn, beans and peas, apply lead arsenate dust to cover the plant thoroughly.

Small plants like alfalfa and crabgrass may be protected with applications of poisoned bait. This is especially recommended where the worms have almost destroyed the crop.

The bait can be made at home with one pound of paris green to 50 pounds of wheat bran. Add two gallons of molasses that have been thinned with water, and stir thoroughly. Then pour in enough water to make the bait crumbly, but not soupy.

Fifty pounds of bait is enough for five acres. Apply it broadcast in the evenings, and do not allow poultry or animals access to treated fields. Smaller amounts of bait can be mixed in the same proportion.

If desired, two pounds of calcium arsenate may be substituted for the pounds of paris green in the bait.

When the worms are migrating, they can be trapped by plowing a deep furrow at right angles to their course of advance. Shallow holes dug at intervals in the furrow and filled with gas oils or kerosene will kill the worms.

Where it is not possible to plow a furrow, a thin line of coal tar placed a little distance ahead of the worms will keep them from invading neighboring fields.

## Famous Americans Urged Planting of Red Clover

Just who brought the first red clover to the New World is still a question, but records in the United States Department of Agriculture report that many men famous in Colonial history urged its growth.

As early as 1633, Lord Baltimore asked his settlers to bring good stores of clover seed, but there is no record that they did. William Penn in 1685 tells of success in growing English grass (red clover) and that Robert Turner, a wealthy merchant planter sowed "great and small clover."

Benjamin Franklin, about 1750, wrote that he had "seeded 30 acres to red clover in Philadelphia on the 23rd of August." Nearly 25 years later his "Poor Richard's Almanac" told of "An experienced method of sowing clover on barley."

George Washington in 1786 wrote that seed of red clover was obtainable "on easy terms" in Virginia. It was in these years — the reconstruction period after the Revolution — that extensive cultivation of clover began.

## Water Hemlock Poison

Cicuta maculata, also known as water hemlock, is deadly poisonous to live stock. It has such a vile smell when the leaves or stems are broken that one would not expect live stock to eat any of it, but cattle will at times, and with fatal results, especially when the plant is full of sap. Children have been poisoned by eating the fleshy roots, which taste a bit like parsnips. This is a vile plant, which should be killed out or fenced in so thoroughly that no cattle can get to it. The flower heads look a little like wild carrot, but are larger. Most farmers know this plant in localities where it grows, but many do not know its poisonous qualities.—Rural New-Yorker.

## For the Farmer

Skimping on protein for pigs wastes other feeds.

* * *

Farmers use 26 per cent of all trucks sold in this country.

* * *

Noxious weeds can be most easily destroyed during weather that is hot and dry.

* * *

According to a recent study, farmers commit less crime than men of any other occupation.

* * *

Under average conditions a bushel of corn, when on the cob, will occupy about two cubic feet.

* * *

Turnips are largely used in England and Canada for feeding of stock. They grow best in cool weather.

* * *

Bone chewing in cattle is a sign of phosphorus deficiency in the ration. Feeding bone meal corrects the condition.

* * *

On an average, dairymen raise or purchase enough heifers to replace from one-fourth to one-fifth of their herds each year.

* * *

When the pasture becomes drier and the feed scarcer, the cow does not get as much to eat and additional feeding of grain is needed.

* * *

Making soil tests in each field and then setting down the results of the tests on a map of the farm will give a permanent record for use in a soil improvement program.

## Household Questions

If you have no individual molds, jellies may be molded in muffin tins. Turn the pan upside-down, place hot, wet towel over pan and jellies will slip out easily.

* * *

Old hardwood floors do not require refilling when being done over. Apply two coats of thin shellac, rewax whole surface and polish. Floors should be treated in this way twice a year.

* * *

When making bread and butter pudding, sprinkle each slice of bread and butter with desiccated coconut instead of currants, and strew some on the top. This will make a change from the ordinary pudding and will be found very tasty.

* * *

Japanned articles should never be washed in hot water, as the Japan is likely to wash off. Use lukewarm water and soap

* * *

Instead of burning up withered stalks and plants, save them to lay over leaves used to cover flower beds. They prevent leaves blowing away. Burn these stalks and plants in the spring

* * *

Refrigerator cookies may be wrapped in waxed paper and kept in refrigerator for several days. Make into a roll and slice when ready to bake.

* * *

Lemon slices served with tea are more attractive when sprinkled with paprika or chopped parsley.

© Associated Newspapers.—WNU Service.


5¢ AND 10¢ JARS
THE 10¢ SIZE CONTAINS 3½ TIMES AS MUCH AS THE 5¢ SIZE
WHY PAY MORE?
MOROLINE
SNOW WHITE PETROLEUM JELLY


**No Excuse**

Even a "dominating personality" doesn't excuse bad manners.


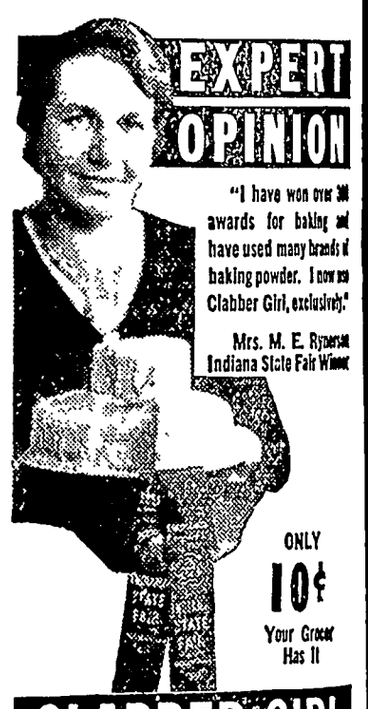
EXPERT OPINION
"I have won over 300 awards for baking and have used many brands of baking powder. I now use Clabber Girl, exclusively."
Mrs. M. E. Ryerson
Indiana State Fair Winner
ONLY 10¢
Your Grocer Has It
CLABBER GIRL
BAKING POWDER



*Opening for*
FEMALE AGENTS

● Makers of a well known, highly ethical cosmetic preparation are seeking female agents, either new or currently engaged in similar work. Highly effective new selling angle makes it a sure-fire seller in 90% of cases. It will not be necessary to purchase sample merchandise if satisfactory credit references are furnished with letter of inquiry.

*Write today, to*
DENTON'S COSMETIC CO.
4402-23rd St., Long Island City, N. Y.



CLASSIFIED DEPARTMENT

INSTRUCTION

EXTRA INCOME. Write and sell. Stories, jokes, news, radio scrip. Complete instructions, How and Where $1.00. C. TAMM, 3949 France, So. Minneapolis, Minn.

TRADE SCHOOLS

EARN $10-$100 DAY AUCTIONEERING Acquire Home study Free. Catalogue free. Term soon. Drought tuition. $50 instead of $100. American Auction School, Austin, Minn.



PIMPLY SPOTS

Cuticura relieves burning, itching of pimples, rashes, eczema and other skin irritations of external origin—helps soothe, heal, bring astonishing comfort. A world-wide success. Buy now! Soap 25c. Ointment 25c. All druggists.

CUTICURA SOAP and OINTMENT

# Gaspe Peninsula

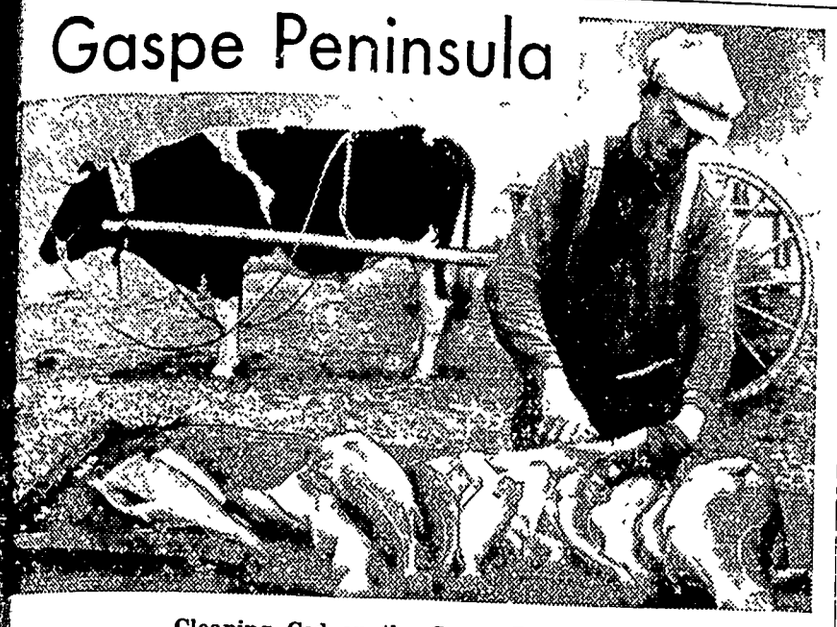

Cleaning Cod on the Gaspe Peninsula.

Prepared by the National Geographic Society, Washington, D. C.—WNU Service.

LIKE an out-thrust tongue of land at the wide mouth of the St. Lawrence river lies the Gaspe peninsula, one of the newer onderlands of North America. ith completion of the Perron Boulard in 1928, it was opened to motors around its entire area—about n times that of Rhode Island. This mmer it is being visited by an creasing number of vacationists om the United States.

The climate is literally unique. ere is plenty of bright sunlight no really hot weather. July and gust seldom see more than 75 grees

Thanks to Gaspe's northern latde, it has an hour or so more dayht each day in midsummer than ronto or Boston. Best of all in favored land is the air—once athed, never forgotten. "Atmosric champagne," it has been led.

Here northern outposts of the ant Appalachian Mountain system, tern backbone of the continent m Alabama to Canada, meet the and sink beneath it in a chaos cliff and headland.

Tremendous forces of nature have their mark all over the area. s of erosion have hollowed out e valleys on the northern shore. the south side of the peninsula, cliffs and red pinnacles stand in striking contrast with the e of the water and the green of es.

eneath the waters lie other mouns, worn and leveled by the waves centuries. Into these shallows, in ntless millions, swarm the cod. wn the slopes flow rivers filled h salmon, streams with romantic, sical names—Matapedia, Restouche

he Gaspe folk are a strange and eresting mixture.

**People Are a Mixed Race**

he first settlers were a few Norn and Breton fishermen who anlly made adventurous journeys ross the Atlantic to these famous fishing grounds and finally deed to stay the year round instead returning to France when the son was over.

Next came the Acadians, driven of Nova Scotia. A few of them ched some isolated spots on the th side of the Bay of Chaleur, an fishing, and have been fishing er since.

These Acadians have a distinctive ent and a way of speaking gely produced by their maritime bits. A horse "swings" in its rse to starboard or larboard, as time sailors said—and when you p the steed is "moored."

After the cession of the country to tain came the Channel Islanders, ernseymen and Jerseymen from English islands off the coast of ance. Those English-French newmers, speaking either language h complete facility, as they still settled down in some vacant ces, set to fishing and privateer, and left plenty of descendants hind them.

few years later, about the time the American Revolution, groups "loyalists," or "Tories," left the United States to establish themves at the head of Gaspe Bay and other well-selected spots.

Then the Irish arrived—they, too, settlements of their own—and other group, northern Irish or ttish, of bold sea-roving stock in her case

The Canadian habitant, most pertent and prolific of colonists, fily worked his way along both rth and south shores and set an ample of farming in a country ich so far had been entirely deed to fishing.

Finally, on the St. Lawrence near mouth of the Metis river, at the dward end of the peninsula, was ablished a colony of Scottish and glish settlers.

**Revealed by a Highway**

Ten years ago only a few outers had any idea of the interest beauty of the Gaspe area, for was difficult of access. The last years, however, have seen ashing changes.

By a remarkable feat of highway gineering, a broad safe 553-mile d, linked with the general sysms of Quebec and New Brunswick, so with those of New England, encircled the entire peninsula. tomobiles can tour the area ere ox carts and dog carts were distanced formerly only by the se and the reckless bicycle. A ular approach is to cross the St. rence from Quebec to Levic. An day's journey eastward, with St. Lawrence at the left of the way growing constantly wider, leads to Metis Beach, one of the most northerly summer resorts of eastern Canada and the first town to be encountered in the Gaspe peninsula. Here at Metis Beach the golfer has his last game, for a while, at any rate. The sportsman who is not afraid of cold water goes for a swim or a sail.

Turning south from there, the road crosses the base of the peninsula, climbing the hills behind the village to the watershed which separates the valley of the Metis river, flowing into the Saint Lawrence, from that of the Matapedia, flowing toward the Bay of Chaleur. Bay of Chaleur rivers, and there are plenty of them, are full of salmon.

The small white town of Carleton was named for an Eighteenth century governor general of Canada. Acadians of the original settlement in 1775 called the place Tracadigeche, from a Micmac word meaning "Place of Many Herons." The name was later changed, under the influence of Americans who came to Gaspe rather than fight against the English in the Revolution. A few miles farther, at the mouth of the Cascapedia river, a road runs off to the north to zinc and lead mines.

Hereabouts there are many farmers, mainly Canadians from the upper part of Quebec. They share their machinery and they have technical advisers from the government, so that their farms although small, are good Farther up the coast, at Cape Cove, have been produced the finest peas in North America.

**An Old Codfishing Town**

The town of Paspebiac, old-fashioned codfishing center, is an odorous introduction to the authentic Gaspe industry. Down on the beach are warehouses, where many practices have remained the same since the industry began soon after the time of Jacques Cartier, 400 years ago. Cod are stored about as they were by the first local fishermen, in stacks resembling huge pine cones. Cod are split, spread open, and dried so that they are hard and flat as boards. Then they are arranged in cylindrical piles, the lower end smaller than the top and covered by pieces of birch bark held down by stones

A few miles more brings the traveler to Port Daniel, where Jacques Cartier made his headquarters while he explored the Bay of Chaleur. A wide sand bar almost closes the mouth of the Port Daniel river, and most of the village is built on the sand bar. The road for the next 40 miles hugs the shore.

Then suddenly Perce comes to view. On the landward side are red peaks partly covered by greenery, then the tops of three fanglike cliffs and a white village nestling between them and the headlands fronting the bay.

Off shore stands the magnificent Pierced Rock (Rocher Perce) looking like the wall of some huge sea fortress or a monstrous battleship, dwarfing to insignificance the village to which it gives its name. Near its outward end an arch has been cut through by the action of the water. Farther seaward was the sentry tower of the wall, a smaller pinnacle of rock, originally joined to it by another arch which has long since fallen in.

The road from here to Gaspe climbs through mountain valleys and up peaks which are green and rounded on the landward side but fronting the sea as vertical red cliffs. Around the end of the peninsula lies Gaspe Bay. On its south side, along which the road runs, are hills and woods and farms. On the other side stands a range of wooded heights ending in the 700-foot cliffs of Cape Gaspe, a long stone finger pointing southeastward across the mouth of the bay. An extensive drawbridge crosses the bay where the French explorer, Jacques Cartier, discoverer of the St. Lawrence river, took refuge during a storm.

Gaspe village two years ago celebrated a four-hundredth anniversary, with French and British both participating in the ceremonies. A huge granite cross was unveiled near the spot where Cartier landed in 1534 and took possession of the soil for France.

The north shore of the Gaspe peninsula provides thrilling automobiling through the wild green Shickshock mountains This worthy range of the Appalachians, rearing to a height of more than 4,000 feet, is strangely shaped. The summits are almost level; the peaks have been washed and ground away, and only the flat foundations are left. In the distance it looks like a barrier wall with higher towers rising here and there above it.

# POULTRY FACTS

## GRADING PULLETS FOUND GOOD PLAN

### Slow Maturing Birds Should Be Discarded.

By J. C. TAYLOR, Extension Poultryman, New Jersey College of Agriculture.—WNU Service.

Best results are obtained from early hatched pullets which, at the time of housing, are graded according to hatching date, maturity, and physical condition. Knowing when the pullets were hatched makes it possible to discard the slow maturing birds, which are low producers.

When housing pullets according to maturity, segregate the birds that show the same maturity as indicated by their comb development and body weight.

Pullets in poor physical condition, as evidenced by a dull eye, crow head, loose feathering and lack of flesh, should be discarded.

Careful grading of pullets at time of housing results in more uniform egg production throughout the year. Unfortunately, many poultrymen do not mark the chick at time of hatching so the pullet flock must be graded on the basis of maturity and physical condition.

## Maintenance Ration and Laying Ration Different

Poultry is fed chiefly for one or more of three purposes: growth, egg production, and maintenance

A maintenance ration differs from a laying ration, not in the ingredients, but in proportions, less animal food, or protein, being used.

Whether feeding for growth, egg production, or maintenance, five classes of foods are necessary for poultry, asserts a writer in Hoard's Dairyman.

1. Grains, for energy, heat, flesh and egg-forming materials. Usually fed in two forms: ground, called "mash" and in the kernel, called "scratch feed"

2. Greens, as aid to digestion, for their health-giving and growth promoting properties.

3. Animal foods, rich in egg- and flesh-forming materials; the most essential as well as the most expensive and most frequently lacking ingredient in all laying rations.

4. Mineral matter, as an aid to digestion and to supply material for egg shells and bone structure. Examples: high-grade limestone grit, oyster shells, and charcoal. Keep these accessible to the fowls at all times. Feed a small amount of table salt in all mashes.

5. Water. Quenches thirst, regulates body temperatures, transports nutrients, and eliminates wastes.

## Rubber Hen Raises Chicks

Among the new uses for rubber is that of serving as substitute for the mother hen in the raising of chicks. The brooder contains an electric heating pad which warms the backs of the tiny chicks just as if they were snuggling under their mother's breast A thermostatically controlled heating unit maintains the temperature of the pad at an even 105 degrees, equivalent to that of the hen's breast. The chicks raise their backs against the under side of the pad so that the heat transfer is accomplished by direct contact. This method replaces the old practice of heating the air in the brooder. The pad is made of special heat-resisting sheet rubber which offers a soft, nonporous and sanitary surface.—Popular Mechanics Magazine.

## Crowding on Hen Roosts

While most of the changing and remodelling of poultry houses occurs in the late summer or fall, the one of changing the direction of the roosts is so simple as to merit consideration at any time. The greater number of roosts are still placed parallel to the back wall. In the midwest, this generally means east and west. Experience has conclusively demonstrated that this is wrong. If the roosts are placed at right-angles to the back wall, the flock will distribute itself over the entire roosting area, with little if any crowding.—Montreal Herald.

## Substitute for Green Feed

Where green feed is not available, a balanced laying mash reinforced with a potent fish oil should be kept before the birds at all times. The addition of from 5 to 7 and one-half percent of alfalfa leaf meal will, in most cases, provide ample insurance for the lack of this green feed. Where possible, dehydrated alfalfa leaf meal should be used. The use of this leaf meal and a food laying mash should keep the birds in a good, healthy, condition.

## Worms in Chickens

Unless there is a heavy infestation it is difficult to determine the presence of internal parasites, but where the birds are heavily infested there is usually an extremely heavy appetite, the birds are thin and often a leg weakness will appear. Where these conditions appear it is safe to assume that the birds are infested. When the birds appear listless and there is any doubt as to the trouble it is best to open and examine the intestines for worms.

# Wrap-Around Apron Frock

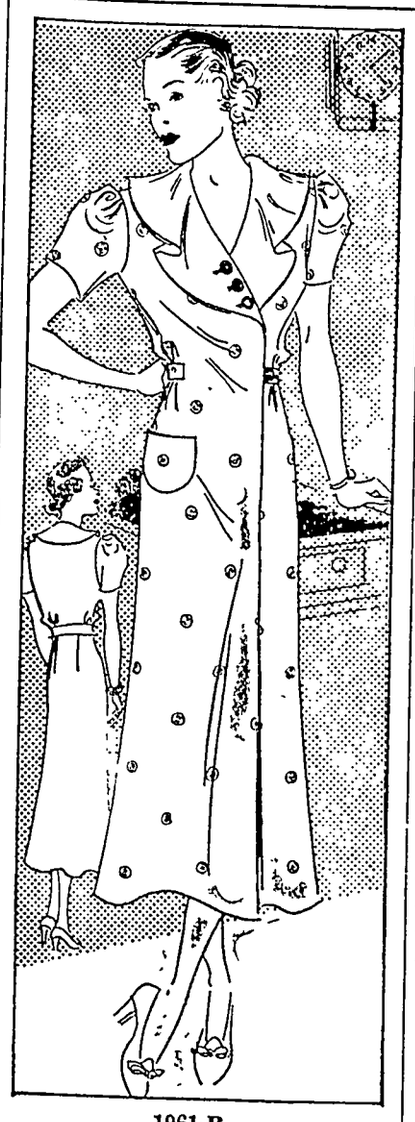

1961-B.

Here's the style of apron-frock you've been wanting, a wrap-around that affords unhampered freedom of movement whether you're scrubbing the floor, or hanging drapes.

The wide contrasting ruff collar is feminine and trim while three bright buttons do their share for the bodice closing. Short puff sleeves are cleverly styled, simple, and comfortable and there's a conveniently large pocket to hold what nots. A narrow adjustable belt supplies that refinement known as "center poise" and helps "coverall." Truly it fits like the proverbial glove.

Barbara Bell Pattern No. 1961-B is available for sizes 32, 34, 36, 38, 40, 42, 44 and 46. Size 34 requires 4⅝ yards of 39-inch material plus ⅞ yard of contrast.

Send 15 cents for the pattern.

Send for the Barbara Bell Fall Pattern Book containing 100 well-planned, easy-to-make patterns. Exclusive fashions for children, young women, and matrons. Send fifteen cents for your copy

Send your order to The Sewing Circle Pattern Dept., 367 W. Adams St, Chicago, Ill.

© Bell Syndicate—WNU Service.

## Trace Planes in Fog

Mountains enveloped in fog, ships lurking in darkness, airplanes hiding behind smoke of cloud screens or lost above airports can now be made visible as a ghostly half-tone picture on a ground-glass screen. Reflected high frequency sound waves are the key to this magic, says Popular Mechanics. By a process just patented these sound waves are projected as a beam from a noise generator resembling an anti-aircraft searchlight. As the beam strikes, for example, an unseen ship, the sound vibrations are deflected and modified in varying intensities by the shape of the ship and are picked up by a sound receiver and focused on a light controlling panel.

## Foreign Words and Phrases

Adscriptus glebae. (L.) Attached by law to the soil; after the manner of serfs.

Cela saute aux yeux. F.) That is self-evident.

Nolens volens. (L.) Whether he will or no; willingly or unwillingly.

Jacta est alea. (L.) The die is cast.

En regle. (F.) According to rules.

Fides Punica. (L.) Carthaginian faith; i. e, treachery.

Gasconnade. (F) A boastful, bragging speech

Id genus omne. (L) All that class; all of that sort.

Danser sur un volcan. (F.) To dance on a volcano; to be blind to the danger of one's position.

Hacienda. (Sp.) A country estate.

L'etoile du nord. (F.) The north star. (Motto of Minnesota).

Macte virtute. (L.) Increase in virtue.

## An Emperor's Advice

What a great deal of time and ease that man gains who lets his neighbor's words, thoughts, and behavior alone, confines his inspections to himself, and takes care that his own actions are honest and righteous. — Marcus Aurelius.

MADE SINCE 1880 by the inventors of the original safety razor, Star Single-edge Blades have 56 years of precision experience stropped into their keen, long-lasting edges.

If your dealer cannot supply you, mail 10c for 4 blades to Dept. WN-17, Star Blade Division, 88 Johnson St., Brooklyn, N. Y.

FIT GEM AND EVER-READY RAZORS

DIZZY DEAN gets the spotlight
Extra Attaction
DIZZY DEAN IN PERSON
AND WHEN YOU WANT TO POUR IN A FAST ONE, YOU HOLD THE BALL LIKE THIS
STOP HIM! STOP HIM! HE'S STOLEN MY PURSE!
WOW! THAT'S A STRIKE-OUT FOR DIZZY!
MY PURSE HAD $50 IN IT. THANKS MR. DEAN, FOR SAVING IT
STAGE DOOR
SHUCKS — THAT'S NOTHING LADY. BUT IF YOU'LL EXCUSE ME FOR SAYING SO, YOUR SON HERE LOOKS KIND OF SPINDLY
YOU'RE RIGHT. BOBBY ISN'T STRONG. AND HE LACKS ENERGY
I RECKON HE NEEDS MORE SLEEP, FRESH AIR, EXERCISE AND GOOD NOURISHING FOOD — LIKE GRAPE-NUTS. THAT'S ONE WAY TO GET ENERGY. I KNOW — 'CAUSE I EAT GRAPE-NUTS MYSELF

**BOYS! GIRLS! Join Dizzy Dean Winners! Get Valuable Prizes FREE!**

Send top from one full-size Grape-Nuts package, with your name and address, to Grape-Nuts, Battle Creek, Mich., for new membership pin and certificate and catalog of 49 nifty free prizes. You'll like crisp, delicious Grape-Nuts—it has a winning flavor all its own. Economical, too, for two tablespoonfuls, with whole milk or cream and fruit, provide more varied nourishment than many a hearty meal. (Offer expires Dec. 31, 1936. Good only in U.S.A.)

A Post Cereal—Made by General Foods

The same fine cereal in a new package

**Dizzy Dean Winners Membership Pin.** Now 1936 design, two-toned solid bronze with red lettering. Free for 1 Grape-Nuts package top.

**Autographed Portrait of Dizzy Dean.** Taken by the celebrated portrait-photographer, Bachrach. Free for 1 Grape-Nuts package top.

DIZZY DEAN, c/o GRAPE-NUTS, Battle Creek, Mich.
I enclose ... Grape-Nuts package tops for which send me the item(s) checked below (put correct postage on your letter):
☐ Membership Pin (send 1 package top).
☐ Dizzy Dean Autographed Portrait (send 1 package top).
WDM 9-26-36
Name
Street
City State

# The Klemme Times

R. A. JORGENSON, Publisher.

Entered At The Post Office At Klemme, Ia,. as 2nd Class Matter

12—TELEPHONE NUMBER—12

SUBSCRIPTION RATES

In Hancock County $1.50 per year
(In advance $1.00 per year)
All Iowa Subscribers $2.00 per year
Outside Iowa $2.50 per year

All subscriptions for papers going to points within the county are considered continuing yearly subscriptions to be discontinued only upon notice from subscribers or at publisher's discretion. All other subscriptions will be discontinued one month after expiration, if not renewed. But time for payment will be extended if arrangement is made by the subscriber


## TAXES—DIRECT AND INDIRECT

Students of government and its increasing demands on the family pocketbook have been pointing out in recent months the disproportionate spread between direct and indirect taxes.

As recently as 1929, they report, the Federal government collected approximately **one-third** of its income from hidden or **indirect taxes**, and **two-thirds** from open or **direct taxes.**

By 1935, the picture had reversed itself. Then, almost **two-thirds of Federal income came from hidden taxes,** and approximately **one-third from direct taxes.**

To the average householder this contrast is significant. Why?

Because, **while direct taxes are levied** principally on **income, gifts, inheritances and the like, indirect taxes worm their way into bills for clothing, food, shelter and other purchases necessary to the American family.**

Although ostensibly directed at other incomes, they **hit** the average worker's earnings after **a sort of multiple pass** from politician to producer, to retailer, to consumer. **Unwittingly they are paid over the counter by the American housewife whenever she buys for the home. Thus lurking in the price of so many necessities, they add insidiously to the cost of living.**

Hidden taxes are by no means new. They have been gnawing at American workers' earnings for many years. But the serious thing today is their expansion—with its consequent burden on the family income.

Yet the burden can be lessened

**Developed to their present proportions to help finance huge and often wasteful expenditures by politicians, hidden taxes can bo reduced by cutting such waste.**

That, of course, is the politicians' job. But it isn't their responsibility alone.

**It's the responsibility of us, the people, to tell the politicians—who, under the Constitution, are subject to our control—that such waste, with its consequent raid on the family purse, must end. Or else!**

## WHO PAYS NEW DEAL TAXES?

In 1930 the wealthy paid 68 o% of government supporting taxes and the poor paid 31 2%. Today the wealthy pay 38 7 percent and the poor pay 61 3 percent.

More than sixty cents of every dollar of the 25 billion dollars the New Deal has spent in a little over three years has hidden in the "soak the poor" hidden tax

Taxes increase the cost of your living 33 1-3 percent because 2· cents of every dollar you spend goes for taxes

Federal taxes are up 110 percent in the fiscal year of 1936 over 1933 but the New Deal has spent twice that amount because with every $2 20 the New Deal is now spending but $1 is being paid in taxes, high as they are the remainder is borrowed money When you sell a bond you borrow money


**DEAD**
ANIMALS Removed FREE
BRITT RENDERING SERVICE
Phone 88 Klemme
We Pay The Charges



LIVESTOCK
**AUCTION**
SALE EVERY
**Saturday**
A Good Auction Market . . . . .
**V. H. WEHRHEIM**
Commission Firm
WEBSTER CITY. IOWA


## HIGH SCHOOL NEWS

The freshman initiation provided most of the news for the past week The first year students came garbed in their outlandish costumes Friday morning and put on a program in the assembly room. They continued to wear their special clothes throughout the day until they were given the third degree in the evening Lunch and a volley ball game seemed to soothe most of the sore spots and hard feelings.

The high school baseball team has been active during the past week They have engaged in three games, and, while they haven't turned in a string of victories, they have shown a steady improvement that is encouraging to Coach Kingery

The Shamrock baseball team at Goodell last Thursday afternoon to play their old rivals in the first fall game of the season They gave a good account of themselves but came out on the short end of a 7 to 0 score.

The game was played on practically even terms except for the fourth and fifth innings when a mixture of hits and errors gave Goodell five of their runs.

Monday the local nine traveled to Swaledale where the pitchers, Kaduce and Kluckhohn, held the Swaledale sluggers to four hits, only to lose a 10 to 2 decision on misplays.

Wednesday the boys tangled with Corwith in a duel of many hits Again errors figured in the decision, and the Shamrocks came home just short of victory in an 11 to 10 score.

A local town team composed of alumni and faculty members took the measure of the high school by a score of 4 to 3 in a practice game Friday

Keeper and Brinkman formed the battery for the all-stars. Kaduce and Kluckhohn did the pitching and Schuldt, the catching for the high school A return game between these two teams is expected soon

Orchestra members get up early these days They practice Wednesday and Friday mornings at 8 15.

A new mirror is being installed in the home economics room Mr Patet is framing it on the wall

The classes in economics, world history and American history are using their special newspapers once a week now for current event reports

Twelve of the seventeen American history students who took the three weeks test had a grade of B or above

The English Literature class last week studied and discussed the origin and development of drama up to the time of Shakespeare This week the class is studying some of the important contributions that were made to this field of literature during the time of Shakespeare. The study of Macbeth starts this week The class is looking forward to seeing the movie version of Romeo and Juliet.

An inventory is being made of the equipment in the science laboratory

Demonstrations of the proper ways of making and acknowledging introductions were a part of the work of the sophomore English class last week

### 7th and 8th Grades

This week the councilmen appointed Shirley Johnson and Charles Book as health commissioner; Harold Swalve as street commissioner, and Della Kaduce and Dorothy Baack as park commissioners.

In the seventh grade, our study of China has been very interesting this week.

We have studied all about the organs in our digestive system in hygiene.

In the eighth grade, the civics class has studied about the guarding of our health Arlene Buseman brought us some of the sand that was taken from the new well. We plan to use it in an expeiment to demonstrate the filtering system used to purify water

A council meeting was held on September 23 after school. Monitors for several weeks were appointed.

Friday we attended the program presented by the freshmen in the high school.

### 5th and 6th Grades

Each afternoon during the last twenty minutes we are kept busy making things. Just at present the girls are learning to sew and are making tea towels The boys are sawing and making animals which will later be painted When they are completed they will be put on display in our room

The fifth grade completed their work in addition of fractions Now they will begin subtraction

The sixth graders are working on the division of decimals They have recently completed addition subtraction, and multiplication

Our fifth grade geography takes us on a tour of the United States in an airplane We left Boston Massachusetts, going west to Seattle, Washington, south to San Diego, California, east to Jacksonville. Florida, and then north returning to Boston After seeing an airview of many of the interesting places of our country We are now ready to begin a more detailed study We shall begin in the west with the Pacific states. Our new geography books are so much more interesting than the old ones that it seems as if we are actually visiting the places we read about

We were guests of the high school Friday morning and watched part of the freshman initiation program. We thank Mr. Galbreth for extending the invitation to us

Our room library is now completed for use All of our books are indexed and we check books out and in as in a large library Each week a librarian is chosen to take care of this part of our room

### 3rd and 4th Grades

We completed our color charts in art class this week.

The fourth graders are very much interested in a Sleep record they are keeping for a week. This will be pasted in their health notebook.

We have new spelling notebooks which follow the plan of our spelling text book.

We had perfect attendance in our room this week

We are making a Japanese bound book in our art classes

On Thursday we had our first library period. This is the time we read for fun. Our Reading Chart, which keeps a record of the books we read, has been added to our library.

The third graders are working hard on the 100 addition combinations This week they have been adding by endings, preparing for column addition

The fourth graders are reviewing subtraction now. We took the second 100-fact test on Friday.

We started on our music notebooks this week.

### 1st and 2nd Grades

The first graders have a Nursery Rhyme Chart. Every day they see how much they can make the list grow Melvin Howard has the longest list.

The boys in our room are busy making a doll bed We used orange crates The girls are going to make the bedding.

Harold Schwartz was absent on Wednesday on account of sickness

These second graders received A in spelling Friday Dean Jacobs, Roger Ridder, Roger Back, Peggy Lou Coobs, Clarence Larsen, Phyllis Christiance

C E Branes & Gladys to C H Schissel Wty Deed 8-12-36 $1 lot 1 & N½ lot 2 block 9 west side add to Garner

Sarah Raugland to Soren Toftey Wty Deed 9-17-36 $2500 East 66 ft. W½ block 3, Kanawha.

Rosa Rejos to Thomas Hamilton Wty Deed 9-22-36 $1 E½ lots 7 & 8, block 46, Original Garner.

On the basis of present information it is estimated that the supply of poultry meat this year will be 5 percent larger than in 1935-36 but 5 percent less than the average 1925-29.


WHERE
**Photographs**
ARE
SUPREME
**Russell Studio**
Next to J. C. Penney Co.
MASON CITY, IOWA



Britt Rendering Works
REMOVES YOUR
**DEAD**
Horses, Cattle, Sheep, Hogs
Free Of Charge
Phone 124 Klemme
We pay reverse calls
CARL HAMPE . 1ju



**Welcome!!**
When You Are In Klemme For The Fall Celebration This Week, Oct. 2-3

—we want you to feel free to come to our service station

MODERN REST ROOMS . . . .
We maintain clean, sanitary MODERN REST ROOMS for our patrons They are for your convenience anytime.

Why not try a tankful of our
***Paraland Gas***
—the kind that has lots of pep for fall starting . . . it makes the old motor hit right along.

And next time you change oil . . . change to
***Pennfield Oil***
—once you try PENNFIELD we know you'll want more. Insist on PENNFIELD in the SEALED cans.

FREE SERVICE ANYTIME . . .
We're always glad to "air" your tires, check your oil and gas, clean your windshield & fill your radiator.

**Hancock County Co-Op. Oil Station**
HERMAN PAUL, Mgr.



The Theatre Beautiful — **AVERY** — Garner, Iowa

**Wednesday and Thursday, September 30, October 1**
The screens new personality, Simone Simon (Pronounced See-Moan See-Moan) with Hebert Marshall, Ruth Chatterton in
GIRLS' DORMITORY
Extra SUN KISSED STARS AT PALM SPRINGS in georgeous colors with your favorite Movie stars

**Friday and Saturday, October 2 and 3: Double Feature**
Mystery mingles with romance Comedy blends with suspense. Brian Donlevy, Frances Dee, Charles Butterworth in
HALF ANGEL
It will keep you guessing and you will laugh as you are baffled and thrilled. AND The Jones Family in
EDUCATING FATHER
With Jed Prouty, Dixie Dunbar and Shirley Deane With their joys and squabbles the might be the family next door, only lots funnier.

**Sunday, Monday and Tuesday, October 4, 5 and 6**
They lunched on beans, dined on champagne, solved a murder and settled on matrimony The seasons finest show.
ADVENTURE IN MANHATTAN
With Joel McCrea, Jean Arthur The gal who took Mr. Deeds to town goes to work on a new man It's the grandest movie mirth in years. What a show You must see it.

**Oct. 7-8: MEET NERO WOLFE—Edward Arnold, Lionel Stander**

**Coming October 11-12-13: Jane Withers in—PEPPER**

**For relaxation — Attend the Avery**



# We Stand On Our Own Feet

The private Utility Industry has met its difficulties without help from the Government

**During the depression when loans to railroads, banks, industries, etc., were widespread, the Utility Industry asked and received nothing.**

Private power companies make up one of the largest groups of taxpayers in the country while municipal plants pay no taxes. Furthermore, executives and investors in the utility field all pay high personal taxes whereas the bonds sold by municipal undertakings are tax exempt—**and for that reason are largely purchased by the rich.**

**Central States ELECTRIC COMPANY**



**FELCO**
TRADE MARK REGISTERED

# Welcome! Festival Visitors

We sell the GENUINE SEMI-SOLID BUTTERMILK Manufactured by the Consolidated Products Company Of Danville, Illinois.
A WINNER FOR YOUR HOGS AND POULTRY

**Klemme Co-Operative Grain Co.**

WIND
WILL FURNISH THE POWER for your
ZENITH
LONG DISTANCE
FARM RADIO
50c A YEAR POWER OPERATING COST
FORGET YOUR BATTERY TROUBLES
No more A, B or C Batteries to buy. These sets run from a single 6-volt storage battery.

**NOW—WITH STARTLING NEW FEATURES**

Come into our store on your next trip to town. See, hear and operate the Zenith Lightning Station Finder, the New Voice-Music High Fidelity Control, Split-Second Re-locater and other big improvements found only on a Zenith. Discover how you may enjoy your radio ten hours a day . . . the thrill of receiving Europe . . . South America . . . the Orient, on your own farm.

*Ask us about the Special Wincharger Combination Purchase Plan . . . You pay only $15 for the De Luxe Wincharger . . . only $10 for the Utility Model . . . when you buy it with your Zenith Farm Radio.*

**America's Most Copied Radio . . . Always a Year Ahead**

CALL AT OUR STORE OR PHONE 37 FOR DEMONSTRATION

# *Lewis Radio Shop*

MAYTAG WASHERS — ELECTRIC REFRIGERATION

OR ALL KINDS OF
SIGNS -
WINDOW DISPLAYS
W. S. LEE
GARNER, IOWA

Some 60,000 crippled children have received aid from the Shriners during the last 14 years, each Shriner making an annual contribution for the purpose. The order now has 12 hospitals in the United States and three in Canada.

CHEVROLET

# Please--

DON'T WAIT FOR

## Cold Weather!!

Get your car prepared for winter driving NOW before the rush.

PRESTONE ZERONE
WINTER GREASE FROST FANS
FROST SHIELDS
Extreme Pressure Gear Lubricant For Ford V-8
THERMOSTATS
RADIATOR and HEATER HOSE
CHEVROLET HEATERS

:-: OUR PRICES :-:
ARE RIGHT. DO IT NOW!

## Klemme Auto Co.

FEDERAL DEPOSIT INSURANCE CORPORATION MEMBER

## Moving Forward

STEADILY WE ARE PROGRESSING

Continually ... are coming to us ... Deposits are steadily ... This is evidence of our ability to ... WITH or FOR those who want to get ... financially

TOTAL ASSETS OVER $700,000.00

OLDEST BANK IN HANCOCK COUNTY

## First National Bank

Established 1892

WE ARE NOW SHOWING
OUR NEW LINE OF . . . .

## "Color-Style" Blankets---

Early Fall Is The Time To Stock Up On
BLANKETS . . . COMFORTERS . . . SHEETS
PILLOW CASES . . . BED SPREADS

SEE OUR NEW COLORSTYLE
BED BLANKETS . . .

Fluffy and rich looking; broad and narrow stripes and plaids, beautiful rich colors and tints A variety of newest colors We have BLANKETS in All-Wool, Part Wool and Cotton Weaves All reasonably priced

BED SPREADS, SHEETS,
AND MATERIALS . . .

We are showing lovely BED SPREADS made for wear as well as beauty. New assortment of shades to harmonize with your room ensemble
New Goods are now here for your COMFORTERS Nice patterns for coverings and new fluffy cotton bats and colorful yarns Stock up today on your SHEETS and CASES.

WELCOME FESTIVAL VISITORS!
Make Our Store Your Store
Friday and Saturday.

## THADA'S

A GOOD STORE IN A GOOD TOWN KLEMME, IOWA

# Liberty News

Mr and Mrs J J Stille and Virgil, and Irvin Blank visited at the Roy Schaefer home Tuesday evening

Mr and Mrs Arvid Stokesbary were dinner guests at the Joe Stokesbary home Sunday

Chris Schaefer of Marble Rock visited at the Emery and Roy Schaefer homes Friday.

Mr and Mrs Frank Ward, Elsie and Chester, and Mable Schaefer were dinner guests at the Ben Ridder home Sunday

Howard Spitler and family were Sunday guests at the J B Spitler home at Belmond

Albert Lange and family were dinner guests at the Lew Griffin home Sunday

Mr and Mrs Elmer Beier, Mr and Mrs Wilbur Haefner and Miss Novella Beier visited Ruth Beier Sunday at the Mercy hospital

Richard Ax and family and Arnold Hampel were dinner guests at the Will Hampel home Sunday

Mr and Mrs Arvid Stokesbary, Mr and Mrs Joe Stokesbary Mr and Mrs Lee Abele and Mr Tom Potter of Buffalo Center visited at the Fred Wilson home Sunday afternoon and evening

Mr and Mrs Emil Blumer and daughters and Margie Blumer were Sunday afternoon visitors at the Owen Neuhring home

Mr and Mrs Walter Blumer visited at the Herman Back home Sunday afternoon

Mr and Mrs Will Lemke visited at the Loake home Sunday

Mr and Mrs Fred Gates Mrs Ben Ridder and Mrs Ike Lathan visited at the Roy Schaefer home Wednesday

# Avery Items

Herb Bailey was a business caller in Mason City Friday

Mr and Mrs John Trampel and son were Sunday afternoon visitors at the Peter Trampel home

Mr and Mrs Leon Sherwood and daughters Iris and Lavonne were Sunday visitors with relatives at Iowa Falls

Mr and Mrs John Bachman and Mr and Mrs Fred Bachman were Wednesday evening visitors at the Jake Bachman home in Goodell

Peter Trampel and son, Clarence and daughters Anna and Wendie were business callers at Garner Saturday forenoon

Mr and Mrs Andrew Nelson and daughter, Elma of Clear Lake were visiting at the Will Johnson home Sunday

Mr and Mrs Ted Dutheridge and Mr and Mrs Ernest Helps were entertained to Sunday dinner at the Harold Shoafstall home

Mrs Robert Roths and children were callers at the Jake Bachman home in Goodell Sunday .

Mr and Mrs Herb Marshall and Irene were business callers at Garner Saturday afternoon

Mr and Mrs Ben Merkel , Doris and Donald were Sunday visitors at the Pete Merkel home near Rockwell

Miss Anna Trampel was visiting at the Mrs August Trampel home Friday afternoon

# Ell News Notes

Mr and Mrs Ben Reemstma and daughter of Ventura visited Sunday afternoon at the Charlie Fritzel home

Mr and Mrs Awalt Jahnke were Sunday evening supper guests at the Ben Mullin home.

Mr and Mrs W. J Anderson and children were Mason City shoppers Saturday.

Mr and Mrs Will Jurgemeyer and family visited relatives at Hartley Sunday.

Mr and Mrs Donald Neuberger and sons visited at the Lewis Neuberger home Sunday evening.

Albert Kehl and Frank Ruby attended the Cattle Congress at Waterloo Tuesday

Mr and Mrs. O W. Lemke visited at the Tom Nelson home Sunday evening.

## RAINS, FROST INCREASE DANGER OF POISONING

Recent rains which have started new growths of sudan grass or sorghum have increased the danger of livestock being poisoned by prussic acid Early frost will also increase that danger The only safe practice is to keep livestock off of sudan grass or sorghum if it has been stunted by drouth or after it has been frosted The stunting of the plant by drouth, frost or other conditions followed by new growth apparently causes the development of prussic acid

### Curing Eliminates Danger

Fortunately curing the sudan grass or sorghum and making silage, fodder or hay out of it will eliminate the danger of poisoning from prussic or hydrocyanic acid
Fodder hay however must be well cured before the prussic acid is eliminated
Horses or hogs apparently are seldom injured by the prussic acid poisoning but occasional cases of their death have been reported Cattle and sheep, however, are quite susceptible
Livestock affected by the poisoning usually die a few minutes after eating the forage. Sometimes only a few mouthfuls are needed to kill the animal

### Feed Starchy Grains

Giving cattle or sheep a starchy feed, such as corn or grain sorghum, will help avoid danger of prussic acid The starch in the grain forms glucose in the digestive tract of the animal, which aids in preventing the formation of the poison This is not a sure protection against poisoning but merely helps to lessen the danger

## 500 ATTEND DEDICATION OF NEW MESERVEY GYM

Meservey --An attendance estimated at 500 was at the gym-auditorium dedication Friday night, including several from other towns The program consisted largely of music and class numbers by the school children, a vocal solo by Mrs D M Farran and a piano solo by the Rev E Kampman Talks were made by G E Raecker, president of the school board, Rev Kampman and the Rev Orth

A few days ago Policeman Michael F Hally of New Haven stopped Mrs Roosevelt wife of the President, for running past a red light in her automobile. When the First Lady explained that she was watching a street car in front of her at the time, the cop ungallantly replied "You wasn't watchin' nothin'"

"What would I get" inquired the man who had just insured his property against fire "if this building should burn down tonight ?"
"I would say" replied the insurance agent "about ten years"

Mrs Augusta Rasmusson to Emma R Hill Wty Deed 8-21-36 $1 N 4 A's of S 10 A's of NW¼ SE¼ of Sec 28-96-25
District township of Magor to J L Holmes & Ezra Holmes Wty Deed 9-19-36 $10 1 A in SE corner of SE¼ Sec 4-94-26
Mrs Tena Peters & Harry to J H Petrs and Mrs Jennie Johnson Wty Deed 6-7-36 $1 und 1-7 int lot 15 ½ E 40 ft lot 14, block 10, orig Kanawha

What's a
ROORBACK
?

Yes, many of us know that it's a political campaign falsehood used to advantage by an opposition party. But just when did the "roorback" start, and where did it get its name? You can trace the origin of many such political terms in a new series of historical articles to appear in this paper . . .

'The Man Who-O-O'
by
ELMO SCOTT WATSON
and
FRANK E. HAGEN

You'll learn the history of the "dark horse," the origin of the Republican elephant and the Democratic donkey, how the initials "GOP" were introduced . . . you'll read about the presidential candidate who defeated himself and about a lot of other quirks in American political history. "The Man Who-o-o" is a sprightly series that will fit into your campaign year reading program. Watch for it in this paper! . . .

## KLEMME REFORMED CHURCH
Rev. Calvin Grosshuesch, Pastor

10 00 a. m English service
11·00 a m Sunday School
8 00 p. m Tuesday Bible Class
Confirmation class 9 00 a. m Saturday. 10 00 a m Tuesday
8 00 p m Wednesday Mens choir

## KLEMME METHODIST CHURCH
Rev. Wm. Zabilka, Pastor

There will be no services at either the Klemme or Liberty churches next Sunday
Monthly birthday social at the Klemme church next Monday eve

Miss Urbane Why does that hen always want to roost on the mail box?
Rube Barbe She's homesick, I guess She was hatched from a mail order egg that came by parcel post

PAINTING
MACHINE SPRAYING
INTERIOR DECORATING
PATET & JOST
Klemme, Iowa

E. P Hanson, Sheriff to Mary Mulhulka Sheriff's Deed 9-14-36 $8792.72 S½ SE¼ exc. 1 A inSE corner for scool Sec. 28-97-26.
J T Griggs & Maggie, to Geo. W Griggs Q C Deed 9-14-36 $150 tract of land in SW corner of lot 2 sec 20-94-24 cont 1. 45 acres.
George A Pabst & Carrie, to E. H Lougee Wty Deed 8-29-36 $1 NE ¼ & NE¼SE¼ Sec 27-95-23.

Where Old Friends Meet--
—For—
Short Orders, Lunches, Soft Drinks, Beer, Candy, Cigars, Cigarettes, Tobacco, Home made Ice Cream Cones, and Ice Cream.
"You're Always Welcome"
WILES CAFE

W. D. DALY
ATTORNEY-AT-LAW
First Door South of Postoffice
Phone 140—Garner

SHOP IN GARNER
FOR THE THINGS YOU CAN NOT GET AT HOME

First--
Furnish Your Home
---It Tells What You Are!

Our New Fall Merchandise has been bought.
Modern in Design! Conservative in Styles!

Watch For Announcement
For Arrival Of Our New
Stock. You Will Be Delighted

Shannon-Bohn, Inc.
Phone 57 or 163 For Evening Appointments

Frank Senneff F.E. Blackstone
Senneff & Blackstone
LAWYERS
Garner Iowa

C. R. SWEIGARD
Notary Public
General Insurance
Phone 78 Garner

Fall Hats...
CLEANED AND
RE-BLOCKED
Bring us your fall and winter felt hats They will look like new Expert workmanship. We feature Quick Service.
Modern Cleaners
Chris J. Johansen, Prop.

New Fall Suits
Come in and see our FALL SUITS for Boys, Young Men, and Men Latest in Soft Tweeds, Durable Hard Finishes and a large assortment of your favorite material Single and double breasted models, plain and sport backs Select your Fall Suit now!
WILLE'S
CLOTHING AND SHOES GARNER, IOWA

HATS! CAPS! MORE HATS!
Men's, Women's & Children's head gear. We clean and block any head gear. Bring in your cleaning, alterations and re-modeling.
MAGICLEAN
"SUPER-CLEANING THAT RESTORES BEAUTY TO CLOTHES"
An Exclusive Service With
GARNER DRESS CLUB

GAS And ELECTRIC
Wash Machines
Electric Irons, Wash Tubs, Copper Boilers, Clothes Baskets, Ironing Boards, Clothes Lines and Pins.
BICYCLES
Get our prices on Bikes!
Coast-To-Coast Store
Kerr & Steinberg, Owners

Introducing A Quality Crepe Stocking
With a NEW TWIST—the
Dultone Crepe Twist
HOSIERY "As You Like It"
Exquisitely sheer beauty, dull finished for fashion correctness, and made so ingeniously that they look a thread sheerer and wear a thread heavier. A wonder wearing stocking that will delight both the eye and purse. New variety of Fall Shades.
C. H. SCHISSEL, Dry Goods

Oldsmobile....
"RIDES LIKE A MILLION"
Compre OLDSMOBILE with other cars of similar price and you realize there are many definite reasons why OLDSMOBILE "rides like a million" the car with the modern fine car features. Before you buy get double proof. Drive! Compare!
GARNER MOTOR SALES

# That Third Party !??!!?!??!

By ELMO SCOTT WATSON

FOR the first time in more than a decade there's a third party in the field during a Presidential campaign and this year, as in the past, it has the two leaders guessing.

That worried look in the eye of the Democratic donkey and that furrowed brow of the Republican elephant are caused by the minds of both pondering over such unsolved questions as these:

**How much strength will this new Union party develop between now and November 3?**

**How many popular votes will their candidate, William Lemke, get and how many of them will he be taking away from my candidate?**

**Will he get enough electoral votes to affect the election and, if so, which way will they swing it — to me or to my opponent?**

If history repeats itself this year, they have plenty of cause for worry, because third party movements in American political history have always been a headache for the two major parties. Of course, none of them has ever succeeded in electing a President and in only seven campaigns has one of them showed enough strength to be represented in the electoral college vote. But at least twice their entrance into the campaign has meant the difference between victory and defeat for one of the major parties.

### How They're Born

Third parties, in the usually accepted sense of the term, are brought into being when insurgents within an old party rebel against its policies or its candidate, walk out on the parent organization, organize a new one and nominate a candidate of their own. The first of these "insurgents" was the Peace party of 1812-15, composed of Republicans (forerunners of the present Democrats) and Federalists, mostly in New England, who were opposed to the second war with England. However, this group didn't play any important part in political history any more than did the so - called Peoples party of 1824, composed of Republicans who favored having Presidential electors chosen by the people instead of having the state legislatures do it for them. The next year a Coalition party,

MARTIN VAN BUREN

thus designated because of the union of the supporters of Henry Clay with those of John Quincy Adams, helped defeat Andrew Jackson and elect Adams.

But an authentic third party did not appear on the scene until the election of 1832. Six years earlier a certain William Morgan of Batavia, N. Y., who had published a book purporting to reveal the secrets of Masonry, disappeared and the members of that fraternity were accused of having kidnaped him and drowned him in the Niagara river. They were also accused of blocking the investigation of Morgan's disappearance and from western New York opposition to the Masons spread to other Eastern states.

Several young politicians, among them Thurlow Weed of New York and Thaddeus Stevens of Pennsylvania, seized upon this prejudice to further their ambitions and the result was the organization of an Anti-Masonic political party.

**In September, 1830, this party held a national convention in Philadelphia, the first of its kind in this country. It was attended by 96 delegates from 10 states and out of it grew another convention in Baltimore the next year to be attended by as many delegates from each state as there were representatives in both houses of congress (the forerunner of our present convention system).**

The Baltimore convention nominated for President, William Wirt of Maryland, who had been attorney-general in Monroe's cabinet, and for vice-president it named Amos Ellmaker of New York. In the election of 1832 these candidates won only the electoral vote of Vermont. Later this party was absorbed by the Whigs and lost its identity.

### First Liberty Party

Attempts to organize the anti-slavery vote in the late thirties resulted in the formation of the

MILLARD FILLMORE

Liberty party. It nominated for the Presidency James G. Birney, a former Kentucky Democrat and slave-owner, who sold his slaves, moved North and became an Abolitionist. However, the Liberty party didn't figure very prominently in the roaring "Log Cabin-Hard Cider" campaign of 1840 between Harrison, the Whig, and Van Buren, the Democrat, and it could muster only 7,369 votes for its candidate. Birney was nominated again in 1844 and this time he polled 62,263 votes but in neither campaign did he get a single electoral vote.

Four years later another abolitionist party was in the field. It resulted directly from a split in the Democratic party over the slavery issue. When Gen. Lewis Cass of Michigan was nominated at the Baltimore convention of that party, the "Barnburner" faction (so-called because, they were "willing to burn the political barn to get rid of the rats in it") bolted the convention and made plans to hold one of their own.

This meeting was held in Utica, N. Y., and it nominated Ex-President Martin Van Buren, who had been denied renomination by the Democrats in 1844 when they turned to the first "dark horse" in our political history—James K. Polk of Tennessee.

Later in the year a group of dissatisfied Whigs withdrew from that party and joined forces with bolting Democrats to hold a convention in Buffalo, N. Y. It also nominated Van Buren for President.

As the Free Soil party it was able to poll only 291,000 votes, but it caused the Democrats to lose New York's 36 electoral votes, which was just enough to give Gen. Zachary Taylor, the Whig candidate, the 36 votes he needed to defeat Cass.

In 1852 the Free Soilers nominated Senator John P. Hale of New Hampshire, who had been a Jacksonian Democrat and had quit the party over the slavery issue. By this time the Free Soil vote had dropped to 157,000 and had no effect on the contest between Gen. Winfield Scott, the Whig candidate, and Franklin Pierce, the Democrat, who was elected.

### The Know Nothings

In the meantime, however, another third party had come into existence which, during its brief existence, figured in the electoral college returns. That was the political group known as the Native American party or Know-Nothings. It originated in New York City in the forties as a result of the large emigration from Ireland during the famine years when the potato crop failed. Out of the resentment against these "foreigners" grew a secret society, the "Supreme Order of the Star Spangled Banner" and a political party, the Native Americans, with a platform of opposition to aliens, the papacy, infidelity and socialism.

The popular name of Know-Nothings was attached to the party because when its members were questioned about it they invariably replied "I don't know." In 1847 they held a national convention in Philadelphia where they nominated Gen. Henry Dearborn for vice-president and recommended, but did not formally nominate, Gen. Zachary Taylor for President.

The Know - Nothings do not seem to have played much part in the election of 1852 but they figured strongly in the campaign of 1856. By this time they had thrown off the secret character of their organization and revealed the fact that most of their members were Whigs.

The remainder of the Whigs, along with the Free Soilers, and many Northern Democrats, had gone over into the new Republican party which nominated Gen. John C. Fremont and adopted the revised slogan of "Free Soil, Free Speech and Fremont." In February the Know-Nothings held a convention in Philadelphia where they formally renamed their party the American Party. For President they nominated Millard Fillmore, the Whig vice-president who became President when Zachary Taylor died in office, and for vice-president A. J. Donelson of Tennessee.

The Republicans polled more than 1,000,000 votes and the Native Americans nearly 900,000. But James Buchanan, the Democratic candidate, got 174 votes in the electoral college as against Fremont's 114 and Fillmore's eight—those of Maryland. By the time the next Presidential campaign came around the Know-Nothing party had been merged with the Republican.

**The campaign of 1860 was marked by the paradox of two "third parties" both of which developed enough strength to break into the electoral college vote. One of them represented a split in a regular party and the other a coalition of odds and ends from various parties.**

The Democratic party, divided by the slavery question in previous campaigns, was split wide open in this crucial year of 1860 The Northern wing of the party nominated Stephen A. Douglas of Illinois and the Southern, or pro - slavery wing, nominated John C. Breckenridge of Kentucky, who had been Buchanan's vice-president. Breckenridge got 72 electoral votes as compared to Douglas' 12.

The other "third party," which represented a coalition, was the Constitutional Union party, made up of old-time Whigs and Know-Nothings, who would avoid the issue of slavery and achieve the impossible goal of harmony throughout the country. Their nominee was John C. Bell of Tennessee who polled 39 electoral votes. The three candidates received a total of 123 votes and Lincoln 180.

### Bolters Galore

The campaign of 1872 was a mixed - up affair with crossing over of party lines and bolters galore. A faction of the Republican party, dissatisfied with the certainty of Grant's renomination, walked out, held another convention in Cincinnati and chose Horace Greeley for President and B. Gratz Brown of Missouri for vice-president. The Democrats decided that a fusion ticket was their only hope.

Therefore, when they held their convention in Baltimore, they also nominated Greeley and Brown. But this action was offensive to the old-line Democrats who in turn walked out and held a convention in Louisville, Ky., where they nominated Charles O'Conor of New York for President and gave him John Quincy

WILLIAM WIRT

Adams of Massachusetts for a running mate. O'Conor polled only a little more than 29,000 votes but Greeley didn't do much better and, bitterly disappointed over his poor showing, he died in less than a month after the election. As a result the Democratic electors scattered their vote, giving 42 to Thomas A. Hendricks of Indiana, 18 to B. Gratz Brown and two to Charles J. Jenkins of Georgia. Grant won overwhelmingly with a total electoral vote of 286.

To Gen James B. Weaver of Iowa goes the distinction of being the only man who was ever the leader of two different third party movements and as the head of one of them he succeeded in breaking into the electoral college vote. Dissatisfaction of the farmers with the financial policies of President Grant resulted in the formation of the Greenback party by inflationists who wanted to issue a large amount of paper money without regard to specie payment. In the campaign of 1876 they nominated Peter Cooper of New York but he polled only 80,000 popular votes and failed to receive a single electoral vote.

In the congressional elections of 1878 the Greenbackers cast more than a million votes and when they nominated Weaver, a man from the agricultural west, for President m 1880 the Republicans were deeply concerned. But their fears proved groundless for the Greenbackers were able to muster only about 300,000 popular votes and not a single one in the electoral college.

### The Populist Era

But a decade later the G. O. P. had real cause for worry. Populism, which championed the cause of the farmer and the

JOHN C. BRECKENRIDGE

working man, was running through the West like a prairie fire. In the state and congressional elections of 1890 the Populist or People's party carried the legislatures of Kansas and Nebraska, elected nine members of congress and forced 34 others, Republicans and Democrats, to pledge themselves to carry out Populist ideas about free silver, public ownership of monopolies postal savings banks and an income tax.

Then Weaver, the former Greenback, bobbed up as a Populist leader and in 1892 won their nomination for the Presidency. In the election he polled more than 1,000,000 votes in the West and got 22 electoral votes. By 1896 the Democratic party had adopted so many of the Populist principles that William Jennings Bryan received their indorsement for President although they nominated their own candidate for President, Thomas E. Watson. Eventually they were gradually absorbed by the two major parties.

After the Populist movement two decades were to elapse before there was another third party movement but when it came it unseated a party which had long been in power. The story of that third party is too familiar to need more than the barest mention here. In 1912 Ex-President Theodore Roosevelt led a revolt against the renomination of William Howard Taft, formed the Progressive or "Bull Moose" party, corralled 88 electoral votes and brought about the victory of Woodrow Wilson over Taft, 435 to 8.

Twelve years later the Progressive party, this time under the leadership of Senator Robert M. LaFollette of Wisconsin, again played a part in a Presidential campaign although it was not a decisive one. For Calvin Coolidge could have given John W. Davis LaFollette's 13 electoral college votes and he would still have won the election.

**As for 1936—will it be a repetition of 1912 with this year's third party playing a part in defeating an occupant of the White House who is seeking re-election? Will it be a repetition of 1848 and aid in defeating one of the two major party leaders even though it doesn't register a single vote in the electoral college balloting? Or will it be a repetition of those other years in which there were third parties in the field and they didn't affect the result either way, even though they were represented in the electoral vote?**

© Western Newspaper Union

# BRISBANE
## THIS WEEK

World's Chemists Busy
The New Hell-Broth
Our Huge Gold Pile

The great fighters in Asia and Europe in the days of Frederick the Great and Napoleon had little idea of war's future. But marvelous things, some of the greatest, Napoleon especially, might have done with today's inventions.

Arthur Brisbane

Frederick the Great's father selected the tallest men he could find for his guard, probably kept them away from the firing line. In battle they would have been killed first, hit by the bullets that go over the heads of shorter men.

---

The wholesale killers of the old days prepared their killings by marching men up and down, drilling them, encouraging them with titles, brass bands to lead them, fancy uniforms. All that means little now.

About 100 miles from Berlin there is a station called Leuna. There most useful work is done, in theory and through study of the manufacture of synthetic petroleum; and there most important, learned men with big heads, spectacles and an amount of education that would make you dizzy if you could imagine it, concentrate their brains on the preparation of better, more efficient poison gases and high explosives.

Every country has its similar death laboratory; men perhaps as efficient as those of Germany, though Germany is the kingdom of chemistry, the teacher of other nations.

---

Henry Irving, on the stage of his theater in London, prepared an impressive presentation of the witches in "Macbeth," old, toothless hags, preparing their hell-broth, with power to summon spirits from the dead and make them foretell the future.

Far more efficient are those solemn German chemists, physicists and other professors, preparing the real hell-broth of poison gas, upon which the future of civilization and the domination of the earth may depend for many centuries.

We had our periods of universal barbarism and cannibalism, our ages of flint, bronze and iron, our many interesting forms of rulership, planned to give one or a few control over all the others. We had the age of military feudalism, and many think that we are now seeing the end of "industrial feudalism." There may be in the centuries ahead of us a period of airplane-poison gas rule, which will make the peoples of the world as completely subject to a single dictatorship as were the ancient galley-slaves, swinging their oars under the lash.

There are a good many things we haven't seen and many to which we devote too little thought, including perhaps the fact that it is dangerous to be too rich if you are not prepared to defend yourself against burglars.

Those thousands of millions in gold that we are hiding away in a hole in the ground, as ingenuously as any squirrel hiding his hickory nuts, may bring us trouble some day.

The thought of those ten thousand millions' worth of gold bars and dollars, hidden not very far below the surface, might cause some ingenious Asiatic or European to say to himself:

**"For one or two billions I could prepare the necessary machinery, flying ships and poison gas included, to conquer the necessary areas of the United States and frighten the others into submission. Having laid down my layer of gas, I would descend and take the ten thousand millions and go home with a clean profit of eight billions in gold."**

---

Mussolini races his big Italian built automobile, the engine burning alcohol, made of Italian farm products—no gasoline. Some lawmakers in America suggest compelling the use of 10 per cent alcohol in all fuel for American automobiles. Fuel alcohol can be made from corn, and the law, it is said, would give work to 2,000,000 men on 30,000,000 acres of farm land.

---

It seems impossible to believe the hideous accounts of the maltreatment and cruel deaths inflicted upon women in the civil war now raging in Spain.

That men should fight and murder each other is to be expected, since they are at best "half tiger, half monkey," and often the monkey gives way to the tiger. But that they should inflict shameful ill treatment and hideous death on defenseless women seems utterly unbelievable, even when you know what men are, in a mob.

© King Features Syndicate, Inc.
WNU Service.

### Happiness

TRUE happiness can never be founded upon falsehood. The profits of lying are much over-estimated. It pays to be true. At least we shall be at peace with ourselves. Where is happiness? It is to be found in the world all about us, in the stillness of a summer night, in the pride of a good thing done, in the flush of a summer dawn, the following of an ideal, the strong grip of a friend, the perfect heart of a rose, or the wild sweetness of a song. It is always very near.—Dame Nellie Melba

---

A contented heart is an ever sea in the midst of all storms

### Golden Anniversary

According to an insurance company, the chances of celebrating a golden anniversary depend entirely upon one's age and that of the consort at the time of the marriage. Taking an average case in which the bride is twenty years of age and the bridegroom twenty-five years of age, the chances that they will both survive and celebrate their golden anniversary is 168 out of every 1,000, or about one in six.

BOYS! GIRLS!
Read the Grape Nuts ad in another column of this paper and learn how to join the Dizzy Dean Winners and win valuable free prizes.—Adv.

### Long on Power

We have more power than we need and it is often by way of excuse to ourselves that we fancy things are impossible.

"The LIGHT of 1000 USES"
Coleman
AIR-PRESSURE
Mantle
LANTERN

Use your Coleman in hundreds of places where an ordinary lantern is useless. Use it for after-dark chores, hunting, fishing, or on any night job. It turns night into day. Wind, rain or snow can't put it out. Up to 300 candle-power air-pressure light. Kerosene and gasoline models. The finest made. Prices as low as $4.45. Your local dealer can supply you. Send postcard for FREE Folders.

THE COLEMAN LAMP AND STOVE CO.
Dept. WU172, Wichita, Kans.; Chicago, Ill.; Philadelphia, Pa.; Los Angeles, Calif. (6172)

### Perfect Valor

Perfect valor is to do unwitnessed what we should be capable of doing before all the world.

CLEANS Ties, Gloves, Hats
Mufti
PERFECT HOME DRY CLEANER
30¢ 40¢ 65¢ bottles
MUFTI SHOE WHITE will not rub off. Contains Ingredients of Mufti Home Dry Cleaner to CLEAN as it Whitens. Large Bottles 25¢

for FIRST AID in Relieving Common Skin Ailments or Injuries
always rely on
Resinol

Rid Yourself of Kidney Poisons

DO you suffer burning, scanty or too frequent urination; backache, headache, dizziness, loss of energy, leg pains, swellings and puffiness under the eyes? Are you tired, nervous—feel all unstrung and don't know what is wrong?

Then give some thought to your kidneys. Be sure they function properly for functional kidney disorder permits excess waste to stay in the blood and to poison and upset the whole system.

Use Doan's Pills. Doan's are for the kidneys only. They are recommended the world over. You can get the genuine, time-tested Doan's at any drug store.

DOAN'S PILLS

WNU—N 39—3

EATING HEAVY FOODS
brings on highly acid stomach condition —"morning after" distress. Milnesia original milk of magnesia in wafer form quickly relieves distress. Each wafer equals 4 teaspoonfuls milk of magnesia. Crunchy, delicious flavor. 20c, 35c & 60c at druggists.

# Scenes and Persons in the Current News

rs Beryl Markham of England, first woman to fly alone across the Atlantic from east to west, photo- after she made a forced landing in Nova Scotia. 2—Plaza de Zocodover in Toledo, Spain, wrecked st shells aimed at the near-by Alcazar held by rebels. 3—President Roosevelt cutting ribbon at dedi- Mark Twain Memorial bridge across the Mississippi at Hannibal, Mo.; Governor Horner of Illinois and Governor Park of Missouri at left.

# They Won Gotham Freckles Contest

## s Choose 'Freckled' nd Girl

are the boy and girl ad- o have the most and best in Greater New York. They icia Gallagher, fourteen, of sland, and Charles Coch- Queens. Six hundred chil- npeted in the contest.

w the judges arrived at the is unknown. Some of the were so nearly completely with freckles that any eemed unfair. However, Gallagher and Charles were finally declared the

# ME SWORDFISH!

Weaver, director of the at inspection service of the ent of Commerce, Wash- D. C., and the 169-pound wordfish he caught at Santa island on tested 24 thread h breaking strength of 60 weighed on the Tuna club fter having been conquered Weaver in a spectacular 25- battle in the famous sword- anks off Santa Catalina is- miles from the coast of California.

# But Pete Can't Blow Off the Foam

Pete, a white Leghorn rooster in Philadelphia, drops in at a neighborhood tavern every morning for his glass of beer.

# Air View of Father Knickerbocker's Domain

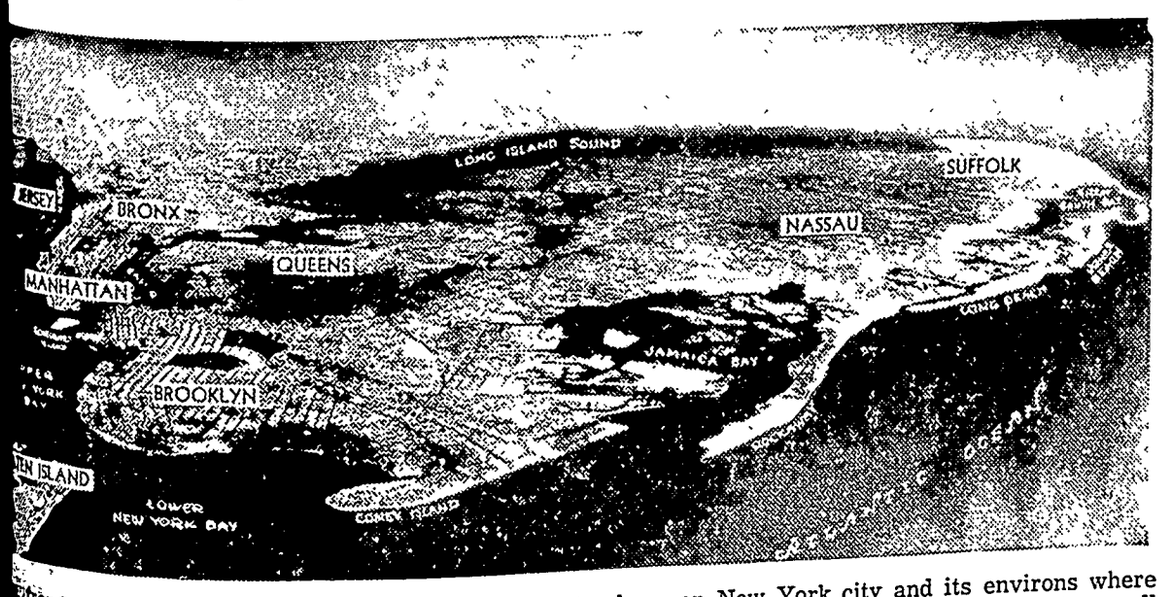


From an airplane 23,000 feet above land, one looks down on New York city and its environs where seven million people live. Manhattan, Brooklyn, Jersey City, the reaches of Long Island are all en.

# Moroccans Take Part in Spanish War

## African Troops Are Resented by Loyal Spaniards

This picture of four Moroccan soldiers gives an idea of the type of fighting men imported to Spain by the rebel commander, Gen. Francisco Franco, to aid in the bloody war on the loyalist government of President Azana.

Many native Spaniards have resented the importation of foreign troops, and it is believed to have alienated the support of many rebel sympathizers. While no one can doubt the value of the Moroccans as fighting men, the invasion of the Moors centuries ago still lingers in the minds of the Spanish people.

British diplomats are making desperate efforts to prevent intervention in Spain. The failure of Portugal to join in a general pact has been a disturbing factor. Portugal has declared she must retain freedom to act should Communist propaganda menace internal security.

# Bumper Crops in the Pacific Northwest

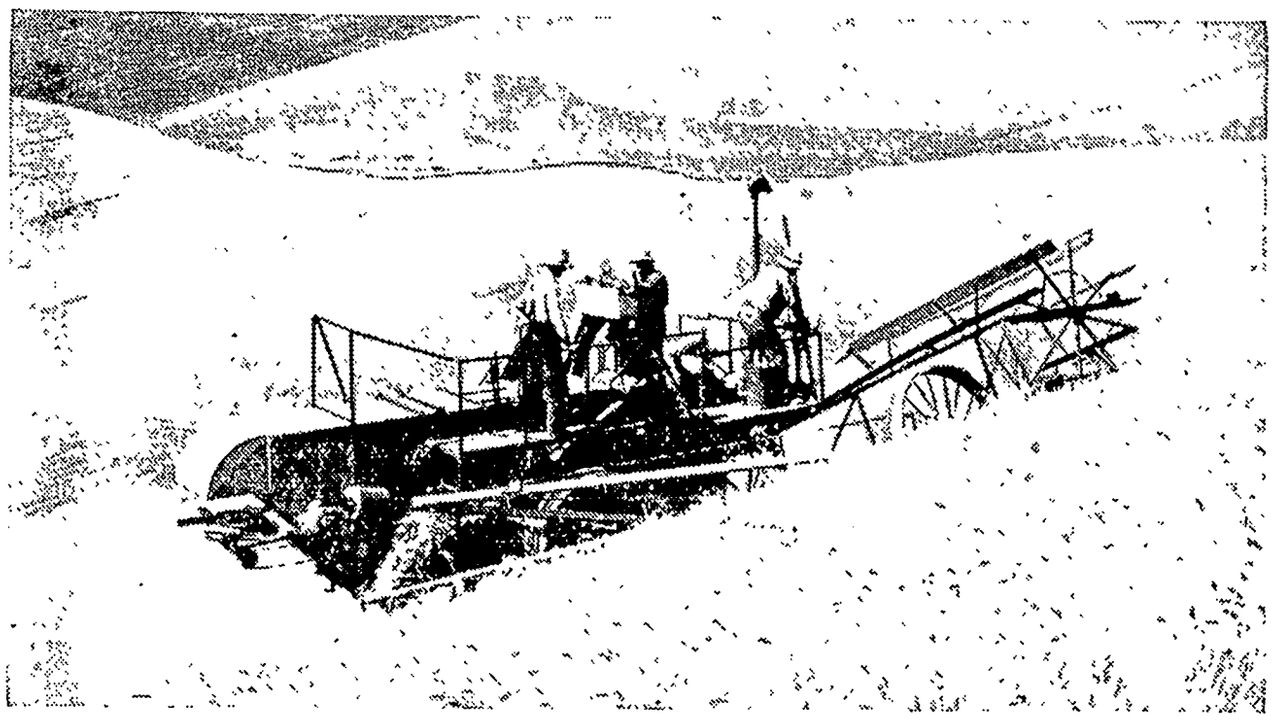

While North Central states recount their drouth losses, the Pacific Northwest harvests bumper crops In this picture, made near Walla Walla, Wash., a combined harvester-thresher is seen clinging to the steep hillside as it moves in narrowing circles around the field.

# Heiress to Millions Likes to Work

Wilna Splivalo, San Francisco, Calif., 21-year-old heiress to several millions of dollars, shown at work as a sculptress in a Hollywood movie studio. Miss Splivalo, daughter of the late Adrian W. Splivalo, grain and shipping magnate, gave up society life three years ago and studied painting and sculpture in Paris.

# Wesley W. Stout Is Named Editor of Magazine

Recent portrait of Wesley Wina. Stout, who is to succeed George Horace Lorimer as editor of the

Saturday Evening Post. Mr. Lorimer resigned the position he has held for many years, effective January 1.

# Japanese Priests Prepare for War

## Drill Daily for Day When War Will Come

With bayonets belted to their priestly robes and rifles over their shoulders, the clean shaven young priests of the Sodo sect of the Buddists engage in military drill on the grounds of their temple in Japan. A military officer from the nearest garrison comes to drill them every morning.

Japan's successes in Manchukuo and the general belief that sooner or later war will come has aroused the people's military spirit, and the war party seems to be in full control.

The latest disturbing news from that quarter is that Japan is taking advantage of the escape clause of the London pact to increase her strength in submarines. This can be done only when one of the signatories of the pact considers its national defense in jeopardy. Secretary Swanson has declared Japan's action is a clear violation of the agreement. No official action has yet been taken by the State department.

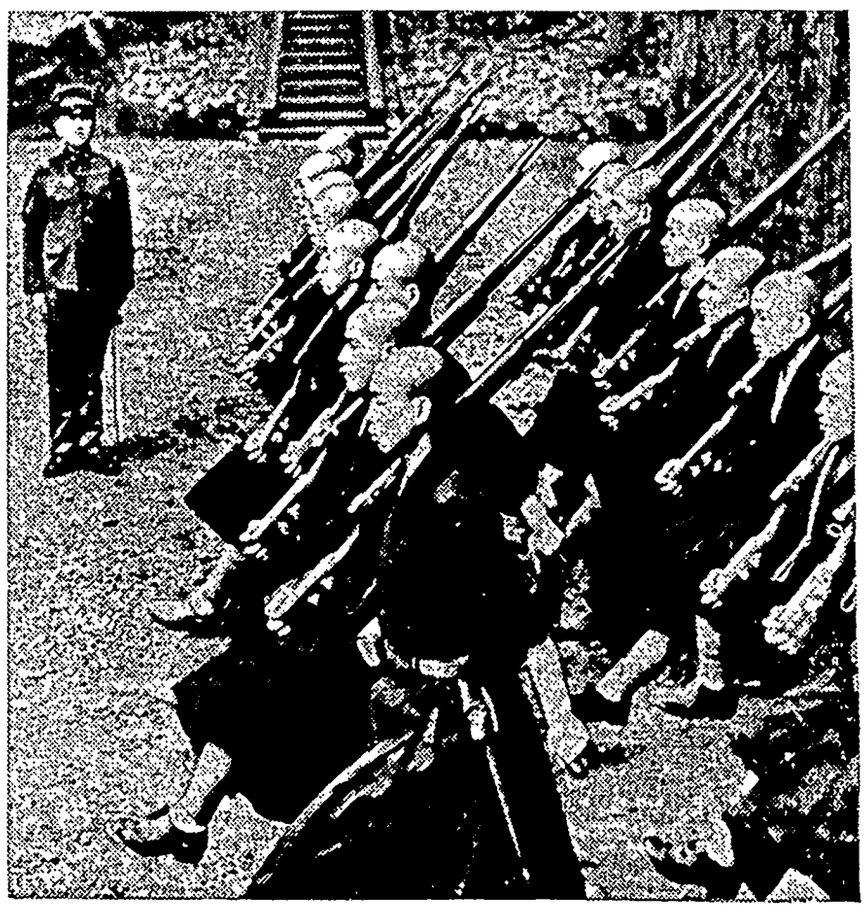

Tarnish can be removed from brass articles with a mixture of lemon juice and wood ashes.


watch
Clock and
Jewelry
Repairing
Prompt Service
M. N. ZEIGER
JEWELRY & OPTICAL STORE
GARNER, IOWA


Don't forget the birthday supper at the M. E. church Monday evening.

Mr. and Mrs. Harold Shoafstall are visiting at the Harry Shoafstall home at Bricelyn, Minn., today.

Jule Cook and family are enjoying a new Master Chevrolet de luxe sport sedan which they purchased recently.


Celebrate...
In Klemme Oct. 2 & 3. Then come in and see our
POTATOES
Grades 1-2-3
AT LOW PRICES
Ned Howard
AND
Quinten Stille


# Local Happenings

## Klemme and Vicinity

Mr. and Mrs. Tom Mitchell and Verle Keraus of Swea City, spent Sunday at the W. C. Keraus home.

FOR SALE—POTATOES, Carrots, Onions and Cabbage. 2½ mi south of Duncan. Henry Buzicky. c

Latest small piano. In Klemme Sell for balance on terms. Wholesale Dept., Baldwin Piano Factory, Cincinnati, Ohio. 1tp

Mrs. Anna Anderson, mother of Mrs. Carl Anderson is visiting at the Ogie Anderson home at Shenandoah.

Mr. and Mrs. George Stokesbary and Eva Sullivan and Billy visited at the Lee Norder home at Renwick Sunday.

Mrs. R A. Jorgenson was a guest at a bridge luncheon held at the Zeiger home at Garner Tuesday.

Mrs. William Frank and stepson Walter of Waseca, Minn., were at Klemme last Wednesday on business.

The E. C. Buntenbach family are enjoying the use of a new Oldsmobile sedan which they purchased last Friday.

Mr. and Mrs. A. C. Carpenter and Rev. and Mrs. Harry Herlein of Goodell, visited Sunday afternoon at the Al Carpenter home

Mr. and Mrs. Pete Petersen of Clear Lake, Mr. and Mrs. Dorance Day of Mason City and Grandma Smith were Sunday guests at the J. N Day home.

POTATOES FOR SALE—now digging Nice Irish cobblers. Drive out. J A .Chambers, 1 mile south, 4 miles east of Klemme. tfc

Dr. and Mrs. Anderson and Neva Ann left last Thursday for Kansas City to visit relatives, and bring home Mrs. Ernest Schuldt, who has been there for a months visit.

Quite a number from this community drove to Duncan Friday evening to hear the address delivered by Mr. John Waters, a most able speaker.

Dr. and Mrs. A. H. Dulmes and Mr .and Mrs. Art Kudje attended the celebration and had supper at the Duncan Community Hall Monday evening.

Mr. and Mrs. Carl Anderson and operator Eva Sullivan of the local telephone exchange, attended a telephone meeting at the Hanford Hotel at Mason City Tuesday.

Mr. and Mrs. Roy Schaefer are the parents of a baby girl, who has been named Daisy All of their daughters bear the names of flowers.

Grandma Johnson of Paxton, Ill is visiting at the P. W. Johnson home. The Johnson family spent Sunday at Albert Lea and she returned with them for a visit.

Grandma Schlawin, Mr. and Mrs. Otto Schlawin, Mr. and Mrs. Roger Schlawin, Mr. and Mrs. Einheus, Mr. and Mrs. Henry Boland all spent Sunday at the home of Mr and Mrs. Louie Stahl.

Miss Minnie Lenz entertained her Sunday school class of the junior dept. Saturday at the Arnold home, to a fine party Games were played and delicious refreshments were served by the hostess.

Mrs. Mary Mutch and Miss Ada of Grundy Center, and Mrs. Russ Gray of Rockford, Ill., came Wednesday for a visit at the Dr. Dulmes home. Mrs. Gray will remain for several days.

Miss Novella Bredbenner entertained the class of the Junior dep. in the Sunday school which she taught the past year to a fine party at her home Saturday. Games were enjoyed after which Novella served a fine lunch.

**EUROPE'S NEXT WAR IN PICTURES . . Three Full Pages Every Sunday —showing a continent in arms, preparing for a war unparalleled in the history of civilization! NEXT SUNDAY'S CHICAGO HERALD AND EXAMINER.**

Miss Gracka Quendt, who teaches in the Keystone high school this year, spent the week end in Klemme visiting with her parents, Mr. and Mrs. Conrad Quandt. Miss Marie Blank took Miss Quandt back to Keystone Sunday.

Mr and Mrs. Lyle Liebendorfer of Mason City; Mr. and Mrs. Joe Liebendorfer and son, Dick and Mrs. Starboard of Hampton were dinner guests Sunday at the R. A. Jorgenson home.

Ferdinand Lemke returned last week from a trip that took him to the National Legion Convention at Cleveland, Ohio. Mr. Lemke also went to Niagara Falls and visited other points of interest on his trip. Mr Lemke takes in all of the National as well as the State Legion Conventions whenever it is possible.

### Bridge Club Held First Meeting At Home Of Mrs. Kudje

Mrs. Art Kudje was hostess to the U-Delt-Em bridge club at her home Thursday afternoon. This was the first meeting of the club for the coming season.

Mrs. Fred J. Arnold won high score; Mrs. P M. Wilson, second high and Mrs A. L. Kingery, travel prize Lunch was served by the hostess.

### W. F. M. S. Met Thursday

The W. F. M. S. of the Methodist church met at the church on last Thursday afternoon. Mrs. E. J. Nelson was the hostess.

### Left For California

Mr. and Mrs. Alfred Carpenter and children left Tuesday for California where they may locate.

### UNIFORM TRAFFIC LAWS

In the interest of uniform traffic laws for the entire country, a conference on street and highway safety was held in Washington. Those sponsoring the conference rightly believe that the wide diversity of traffic regulations now in effect tends to increase the number of accidents which occur

With each state, county and city a law unto itself in traffic matters it is inevitable that tourists and other travelers find it difficult to keep informed of the varying rules of the many different communities through which they pass.

At the conference considerable discussion of speed regulations was had, after which it was voted to recommend a uniform limit of twenty miles an hour for both business and residential sections of the cities, except at street intersections and school zones, when it should be reduced to fifteen miles an hour.

Such a speed limit rigidly enforced would conduce to greater safety than the freakish ordinances which exist in some places that prescribe a much less speed, but which no one pays any attention to As a matter of fact, no arbitrary speed limit can insure safety when drivers fail to use common sense

But whatever speed or other regulations are determined upon should be uniform throughout the entire country and the movement toward that end should have the hearty support of every community in the nation.

### GREELEY'S HANDWRITING

Many stories have been told about Horace Greeley's notoriously poor handwriting, which was a constant nightmare to his associates, and especially to the printers on the old New York Tribune, which he founded

One printer, being given a Greeley manuscript to set up for the first time, exclaimed· "My God, if Belshazzar had seen this writing on the wall he would have been more terrified than he was." Later it is said, Greeley wrote to the foreman directing that the printer be discharged because he made so many typographical errors. The printer got hold of the note before leaving and carried it to the foreman of another newspaper as a recommendation—and got a job immediately

Once Greeley was invited to lecture in Sandwich, Ill He wrote that he was overworked and would be sixty years old on February third, and felt unable to take the engagement. After much labor in deciphering the letter, the committee replied they would be glad to have him lecture on February third, and that the fee of sixty dollars would be satisfactory.

### TOUCHES MATCH TO $25,960 PAID OFF FARM MORTGAGE

Webster City:—David H. Hunter who started farming as a tenant 26 years ago with a capital of just $4.88, celebrated Wednesday by touching a match to $25,960 in paid off mortgages on his quarter section of land.

After his first 10 years of farming, Hunter bought an eighty, paying $217.50 an acre. In 1931 he bought another eighty for $107.

Hunter, who is vice president of the Webster City Production Credit association, usually feeds 1 head of cattle and some sheep year.

Within the last three years has built a $1,700 barn, an $ silo and a $1,250 corn crib a granary on his farm.

Up-To-Date Glasses
SCIENTIFICALLY FITTED
At
REASONABLE PRICES
Dr. Frank L. Knutson
OPTOMETRIST
Clear Lake



New Telephone Listings---
Added Since Publication of 1936 Directory—
Name No.
GALBRETH, W. Henry 16
LEWIS, Verner 3F-31
Please paste in your directory
And let's make this into a community of homes brought into closer contact, one to another, by the arteries of modern telephone service.
Iowa Union
TELEPHONE COMPANY



FALL FESTIVAL VISITORS!!!
WE EXTEND TO YOU A MOST CORDIAL
Welcome
To Klemme!
FRIDAY And SATURDAY
OCTOBER 2 & 3 . . . . . .
We are glad to join in with the business and professional people of Klemme in giving you these two Big Celebration Days Bring your family . . . . bring your friends.
USE OUR FREE
PARKING GROUNDS . . .
For the convenience of our customers and friends we have a convenient parking ground at the rear and side of our store . . room for lots of cars. Make use of it during celebration days or at any time when doing your shopping . it's for your convenience use it!!!
WELCOME TO OUR
STORE . . . .
Pay us a visit, whether you buy or not, we are glad to see you anytime Look over our line of MONARCH GROCERIES . they represent REAL QUALITY at ECONOMY PRICES

Klemme Food Market
"MONARCH FINER FOODS" KLEMME, IOWA



YOU ARE INVITED TO ATTEND THE
FREE FALL FESTIVAL AND
The HOLIDAY OF A LIFETIME!

Friday - Saturday
Oct. 2-3
Provided By The Business and Professional Men of Klemme
For Your Entertainment
Change of Program Daily Consisting Of:
JAY GOULD'S MILLION DOLLAR SPECTACLE
Spectacular Nightly Stage Revue
AERIAL CHRISTENSEN'S DEATH DEFYING ACTS
50 feet in the air without a net
DUBELL'S SWISS WONDER DOG ACTS
Featuring a Variety of Canine Stars
BALLOON ASCENSION EACH AFTERNOON
And D. L. Dennis' Mile High Parachute Leap.
BIG DANCE EACH NIGHT
Music by a ten-piece broadcasting orchestra
VAUDEVILLE AND CIRCUS ACTS
A variety of entertainment for old and young
BALL GAME FRIDAY AFTERNOON
Fast game between Klemme & Goodell high school.
AMATEUR CONTEST SATURDAY AFTERNOON
Three Prizes — $3, $2 and $1
CLOWN ACTS AND FUN FEST
To keep you laughing!!!
BIG-TIME MIDWAY ATTRACTIONS
ART B. THOMAS 7 SHOWS
Ferris Wheel, Kiddie Rides, Merry-Go-Round
Loop-the-Loop and other Rides
North Iowa's Greatest Free Show!



Welcome
Visitors---
TO THE BIG TWO-DAY FALL FESTIVAL
FRIDAY AND SATURDAY, OCT. 2-3!
We Will Have On Display
Our Line Of New Fall
CASE
Farm Machinery
We inviteyou to call at our IMPLEMENT STORE or at our DISPLAY LOT where we will be pleased to show you our line of MACHINERY and answer any quesions you may wish to ask.
FARMERS! MAKE OUR STORE
YOUR HEADQUARTERS . . . .
Meet your friends here, use our telephone We have a clean rest room for your convenience
ANOTHER FREE SERVICE . . .
Advertise anything you have for sale or exchange on our BULLETIN BOARD. This service is for Farmers and its FREE.
WHILE IN TOWN LOOK
OVER OUR LINE OF . . .
BEE VAC WASHING MACHINES
Electric or Gas
IOWA CREAM SEPARATORS
In all sizes.
NORTHERN
Lumber Implement Company
FLOYD A. BAILEY, Mgr. PHONE 40-R2



Welcome!
VISITORS TO THE TWO-DAY
KLEMME FALL FESTIVAL
FRIDAY AND SATURDAY, OCT. 2-3!
We welcome you to Klemme and hope you will enjoy a good time . . . . drop into our store, whether you buy or not we welcome you.
Look around our store . . . look over our line of merchandise. We especially want you to see our stock of
Kitchen Ranges
Cream Separators
Lowe Bros. Paints
Speed Queen Washers
Dexter Washing Machines
Coleman and Aladdin Lamps
Electrical Goods and Supplies
Pyrex and New Earthen Ware
Silverware, Aluminum Ware and Glassware.
Bring Your Family and Your Friends and Enjoy TWO BIG DAYS of Clean Entertainment and Amusement made possible by the Business and Professional People of Klemme
E. F. JACOBS
FARM SERVICE STORE KLEMME, IOWA

# THE KLEMME TIMES

VOLUME 41 — KLEMME, IOWA, WEDNESDAY EVENING, OCTOBER 7, 1936 — NUMBER 20

# Immense Crowds Attended The Klemme Fall Celebration Each Day

## Famous Musicians Appear At School Friday Morning

### EAL TREAT IN STORE FOR TUDENTS AND TOWNSPEOPLE

An unusual opportunity to hear od music will be given students d any townspeople who care to me when a group of national odwind solo champions will ap ar at the high school at 11 00 o ck Friday morning. These a ts will play solo and group num ers and will explain the use of eir instruments, some of which e not common in small bands. hey play oboe, English horn, bas on, flute, clarinet, and other odwind instruments An admi on of ten cents will be charged to lp pay the expenses of thes ople.

### Other High School News

Students enjoyed a day and a a of vacation over the week School was dismissed Friday oon on account of the celebra on and there was no school Mon ay on account of the teachers' i titutes

The grade teachers attended ounty institute at Garner Mon ay The high school teachers met t Algona in a group conference that included six counties

### K. H. S. Music Notes

Last week officers for each of he music groups in the school were elected The groups have stu ent officers in order that they may feel that they have "their own" organization and in order that they may become acquainted with some problems, other than tooting horns, which arise in con nection with musical activities

Each organization has three offi cers with the following duties to perform:

President must check attend ance and tardiness and see that everything is in order and "ready to go" at rehearsals and perform ances (The world's best musician is no good if he is not present

Secretary must keep track of all music which is taken from the school building for any reason. Music costs money and you can't use music in school which someone forgets at home")

Librarian must keep all music orderly and is responsible for pass ing out and taking in music at re hearsals and performances Must also be responsible for keeping music in good condition (Torn music is no good and any music if left lying around most likely will not wait to be called for again)

The members of the school or ganizations have chosen to elect the following people as their offi cers and feel sure that they are qualified to perform their duties

Girls Glee Club president Mar jorie Wicks; secretary Marian Waterman; librarian Emily Paul

Band president Ray A Jorgen son Jr secretary Dorance Grange librarian Avis M Barz

Boys Glee Club: president Paul Schuldt, secretary Billie Lemke librarian Harold Abele

Orchestra: president Nora Wel lemeyer: secretary, Carmen Kluck hohn librarian, Elaine Bunten bach

### Grades 7 and 8

The seventh grade raised the spelling average of the class from 81 to 93 per cent Garland Brink had received 100 The average in the eighth grade was raised from 8 to 97 percent Those receiving 100 were Allan Bar, Fritz Gobeli Gertrude Grosshuesch. Della Ka duce Jacqueline Kudje, Marjorie Lemke, Keith Stille and Harold Swalve

### Grades 1 and 2

We have finished our doll bed and now the girls are busy mak ing the bedding

We have make a new reading cupboard and table It is painted white

Donna Heivilin was absent on Friday.

The first graders have made several new charts.

Last week we studied about the seed babies and how plants and trees get ready for winter.

### SUPERINTENDENT'S LETTER

To Parents or Guardians

About the middle of next week, the report cards for the first six weeks period will be sent out to the parents The teachers will appreciate having the parents read the cards carefully and return them promptly

Parents are urged to make inquiries concerning any marks that are not clearly understood The signature of the parent or guardian should mean that any misunderstanding has been cleared up

The [illegible] for the grades and high school are of the conventional type Markings will be made in letters rather than in number however The teachers feel that they can do more justice in grading by placing students in five classes rather than in 100 The letter grades will have no particular number equivalent but will stand for the general class ranking designated in the legend on the card

Sincerely yours
W Henry Galbreth

### Grades 3 and 4

Third and fourth grades had a perfect attendance this week

Patty Kudje earned 100 in spelling this week

We completed our weather book and weather unit this week We are now ready to begin the study of clothing

The fourth grade will complete their trip across the United States this week They are making a scrap book of imaginary pictures they have taken The scrap book will also include their diary The next journey will be to the Amazon country in South America

Mr Patet built a new cupboard for our library corner We are now ready to begin our library project This will be for both grades

### Grades 5 and 6

Six weeks tests are our main thought this week For the fifth grade people it is a new experience as six weeks tests are not given until the fifth grade

In fifth grade geography we divided the United States in groups according to help given us by our text and are now studying he Pacific states

The sixth graders have been studying the various parts of a newspaper for language Friday we read some very interesting booklets sent us by the Register and Tribune describing the routine necessary in publishing a paper Later on in the year if time permits we plan making a school paper

There are 13.000.000 negroes in the United States

### THERE GOES THE DINNER BELL

Copyright 1936, by The Chicago Tribune

### Peek for Landon

CHICAGO —Gov. Landon and the Republican party are with the farmers for "the fundamental principles for which they have been fighting for 15 years," George N Peek, former AAA administrator and foreign trade adviser to President Roosevelt, declared here.

## Funeral Services Were Held Sunday For Grandma Wiles

### PASSED AWAY AT HOME OF DAUGHTER IN WATERLOO

### Resided In Goodell Community For Over Sixty Years

Funeral services for Mrs Janet Wiles 84 were held at the U B church in Goodell Sunday afternoon October 4th

The Rev Harry Herleim, of Des Moines spoke on the influence of a good life in the community The Rev W Z Henline pastor of the U B Church at Waterloo, assisted

Members of the choir were Mrs Gus Okruce Mrs Henry Brede Miss Neilsen Miss Carlston, Miss Ersland W F Burk Roy Clark Alf Carpenter Their voices were rich and mature which added greatly to the beauty of the service as they sang "Send the Light" 'Sunrise Tomorrow" and 'Rest Sweetly Rest" Miss Velthaus was at the piano

Interment was made in the family lot beside her husband in the Goodell cemetery Pall bearers were Nels Back W S Cunningham S G Fuller L G Avery Henry Brede and Wm Rhodes

### Obituary

Mrs Janet Wiles was born Aug 31 1852 in Ontario, Canada the fifth of a family of seven children born to her parents John Christie and Agnes Craig Her parents were natives of Scotland

She moved with her parents to Wisconsni and later to Iowa and her in Iowa she attended the pub lic school and grew to womanhood She taught the "Upper Grove" school for several terms

In February 1876, at the age of 24 she was united in marriage to Martin J Wiles They moved on a farm in Avery twp, where their six children were born, but after eighteen years of happy home life the husband died of pneumonia This was in 1894

The widow continued on the farm, raised her family and saw them start homes of their own During her long lifetime she witnessed the passing of her husband her parents, all of her brothers and sisters and even attended the fun erls of four of her own children Agnes Mrs Nels Anderson, 1912 Jenny Mrs John Cloon, 1913, Le ila Mrs Henry Rust, 1922, Clar ence W Wiles, 1932

Mrs Wiles, a Christian since early childhood, was a charter member of the U B Church in Goodell She was considered a "good neighbor" in the community where she lived and was loved for her many acts of kindness, especi ally when the neighbors were sick She was repected for the capable management of her farm

For the last few years, Mrs Wiles had been living with her daughter, Mrs Fred Schuldt in Waterloo and some two weeks ago suffered the stroke which brought her life to a close on Thursday, October 1, 1936, having reached the age of 84 years, 1 month and 1 day

Of her immediate family she leaves a daughter Clara, Mrs Fred Schuldt of Waterloo and a son, Roscoe Wiles of Hampton,; fifteen grandchildren and two great grand children

(Obituary courtesy of Wellemeyer)

### CARD OF THANKS

We wish to thank neighbors and friends for their kindness and help during the illness and death of Grandma Wiles We thank all who offered flowers in her memory

Roscoe Wiles and family
Hulda Wiles
Clara Schuldt and family
Howard Wiles and family

### PAVING ASSESSMENT NOTICE!

Notice is hereby given to owners of property in Blocks 7-8-9-10-11, Original Town, of Klemme, Iowa, that anyone wishing to pay their assessment in cash, payment will be accepted without interest. by the Town Clerk to Oct 10th, 1936 Thereafter all accounts will bear interest at the rate of 5% from Sept. 14th, 1936

A J KUDJE, Clerk.

### Celebrates 78th Birthday

Mrs G W. Kluckhohn and Sadie Turgasen were guests at the home of Mr and Mrs Carold Larson for a chicken dinner Tuesday evening The occasion was in honor of Grandma Kluckhohn's 78th birth day anniversary Mr and Mrs Larson have recently moved into their new home just west of Klemme and are now comfortably settled They operate the Standard Service Station there and are enjoying a fine business since opening a few weeks ago

### Will Hold Annual Dinner

The Adult Sunday School class of the Methodist Church will hold their annual chicken dinner and election of officers at the church next Sunday immediately following the Sunday School hour.

### Hello, Folks!

Mr. and Mrs Ed Jacobs are the parents of a baby girl born to them Thursday. Oct 1 The young miss weighed nine pounds and is gaining every day under the expert care of Grandma Wistey.

## Five Thousand People Here Saturday Evening

### KLEMME'S CELEBRATION DREW IMMENSE CROWDS

### Night Stage Show Finest In North Iowa, Said Many Visitors

Klemme's two day Fall Festival is now history, but the account of this celebration will go down in the records as one of the biggest, cleanest and finest celebrations in the history of the town

The free attractions, the rides, concessions, stage show and other attractions were all that they were advertised to be Joy Gould's Million Dollar Spectacle night show was immense, it was clean, and it was full of fine entertainment for young or old The show was interspersed with a variety of acts and entertainment The lighting and scenic effects were beautiful on the specially constructed stage that covered the entire intersection on Main Street

### Dennis Made Nice Flight

Luther Dennis made a fine balloon flight Friday afternoon and thrilled hundreds with his performance Because of a continued high wind he was not able to make the flight Saturday Mr Dennis is a gentleman who is sixty-two years old and in his forty-two years of balloon work has made over twenty-six hundred flights

### Good Circus Acts

DuBell's Swiss Alpine Wonder Dog acts were far ahead of most dog performances. Some of their acts were really marvelous and they had a good variety of stunts

The Aerial Christensen's thrilled crowds with their high trapeze and ladder acts both afternoon and evening

Yo-Yo, the clown, had a variety of stunts and was especially amusing for the kiddies, although the grown-ups got a big kick out of his antics Yo-Yo put on a clown trapeze act Saturday night that was excellent and difficult to perform.

### Plenty Of Rides

The Art B Thomas Shows, who book with Mr. Gould, had a fine variety of rides including a merry-go-round, ferris wheel, loop-the-loop, kiddie ride, minature auto rides and pony rides A police dog which belonged to Mr Thomas furnished thrills for the crowds who delighted in watching the dog ride on the ferris wheel of his own accord When the dog would tire of the ferris wheel he would go to the loop-the-loop and bark until the proprietor let him ride Then he would go and jump on the merry-go-round, and then back to the ferris wheel.

The concessions provided clean amusement along the midway and there were no gyp gambling games allowed

### Dance Goes Over Big

The dance each evening drew immense crowds and dancers were more than pleased with the fine ten-piece orchestra which furnished the music A portable floor was leased for the two nights. Over a thousand people enjoyed dancing during the two nights.

### Local Man Wins Prize

Bill Schwartz, Klemme, was awarded the choice of $50 in cash or a trip to Collander, Canada, to see the Dionne Quintuplets. The judges were selected from Belmond, Garner and Clear Lake

### Plan For Next Year

So well pleased were visitors to the Klemme celebration who were amazed that a town of 500 population could put on an entertainment equal to the large fair night shows, business men are expressing their desire to contract with Jay Gould for 2 or 3 days next summer

### Large Crowd Saturday

Without a doubt, the crowd in Klemme Saturday night was the largest crowd ever in Klemme. A Klemme man estimated the crowd by counting the people in a given space and then counted "sections" with the result that he figured there were between 4,500 and 5,000 people who saw the night show and who were on the midway

A good crowd was in town Friday afternoon, and the evening crowd was considerably larger, perhaps 2,000, but the Saturday crowd was really immense Counting the two afternoons and the two evenings around 10,000 people visited in Klemme.

### Good Show Troupe

The Jay Gould company and the Art B Thomas Shows were composed of a fine group of people They conducted themselves as ladies and gentlemen and were a fine group to deal with There was not a single rough-neck in the outfit and everyone connected with either company were courteous and polite

### Liked Klemme

Mr Gould told a Times reporter that his people were impressed by the fine reception they were given in Klemme They remarked that the people of Klemme were unusually friendly and that the business men were a very fine class to deal with The entire company were impressed with the beauty and neatness of our little city and were surprised o see so many modern homes, well kept lawns and a fine park, as well as noting the two fine churches recently built.

### DESERTS NEW DEAL

OMAHA, Neb.—"Neither Democratic nor for the best interest of the country," are "certain Administration measures and some doctrines," declared United States Senator Edward R. Burke (above). He promptly resigned as Democratic national committeeman from Nebraska.

### REV. ZABILKA RETURNS TO KLEMME-LIBERTY CHARGE

At the annual meeting of the Northwest Iowa Conference held at Fort Dodge the past week, Rev. Wm Zabilka was assigned to the Klemme-Liberty charge for the third consecutive year There were but few changes made in the Algona District.

In our immediate neighborhood J S Hutchings returns to Belmond, C. N McMillan to Britt; B W Riner to Clear Lake; K .W G Miller to Corwith; F W Whitford to Crystal Lake-Hayfield; C H Seward is assigned to Forest City for his first year; T E. Hoon returns to Garner; E. A. Briggs to Kanawha; Harvey Nelson to Ledyard; J. E. Lombard is a new man at Thornton.

Other ministers in whom our readers may be interested in their location: A. B. Gedye at Lake View; M. M. Schaper at Archer; J. L. Ralston at Ocheydan-Harris; W. H. Lease, Rock Rapids; W. C. Bergman at Danbury; Harry White at Kingsley; and J. M. Howdeshell at the Helping Hand, Sioux City.

Wm. Baack and family are enjoying he new V-8 sedan which they purchased last week.

### "Death Dive"

By FLOYD GIBBONS,

YOU know, boys and girls, it's always the unexpected thing that makes all the trouble in this world. If a man could foresee everything that was going to happen, he could do pretty well by himself in the matter of keeping out of jams.

But no matter how carefully you do your figuring, there's always something you forget to take into your calculations, and that's always the thing that makes everything go haywire.

**Maybe we're lucky that we can't foresee everything. Life would be pretty drab if we always knew just what was going to happen. There'd be no adventures, and there'd be no Adventurers club.**

Take the case of just one man for example. He is Gene Hamilton of Jackson Heights, N. Y., and he most certainly would not have made the Adventurers club if he had been able to calculate correctly before he took a walk sixty feet above the river that day back in 1919.

#### "Head Man" of Kid's Gang Takes Tough Assignment.

In 1919, Gene was just ten years old, and the unofficial leader of a gang of kids in the town of Bridgeport, Michigan. Gene held his leadership over those kids by always being the first one to try any new stunt or do any new trick. And it happened that there was a new stunt to be tried.

**For weeks, that gang of kids had been watching the building of a new railroad trestle over the small river that ran between Saginaw and Bridgeport. It was all but completed, and ten-year-old Gene had announced that he was going to be the first one to walk across it.**

The kids thought it was pretty brave of Gene to walk that trestle. It was sixty feet high, and to a kid it looked like a hundred. And to make matters worse, it was only a single track affair and if a train ever caught you while you were on it—well—it was just curtains, that's all. But to Gene it didn't look like such a tough assignment.

#### Gene Was "Cagey" in Learning Train Schedules.

The only thing he was afraid of was the height, because, unknown to the other kids, he had made a few inquiries and found out at just what

**The Ugly Iron Monster Was on the Bridge Now.**

time the trains went by. According to his calculations walking that trestle would be just as safe as walking across the old foot bridge a little way down the river.

**But you know, and I know that calculations aren't worth a darn when the unexpected starts to happen! The day the bridge was finished, Gene started his epochal trip across it. Leaving the other kids standing at the foot of the embankment he climbed up to the train level.**

By the time he reached the top it began to look higher than it had from below. He set his foot on the first tie, looked at the water rippling along far beneath him and began to wish he hadn't started that trestle walking business in the first place.

#### Train Whistle Interrupts Boy Hero's Trestle Stroll.

The trestle looked a mile high and a mile long. He hesitated, but the kids, seeing that, set up a derisive yell. Gene bit his lip and moved on.

**"I took ten—fifteen—twenty steps," he says. "Then I stopped. There was no walking space—no girders—nothing on either side of the narrow track that I could jump to in case a train should come along. Funny I hadn't noticed that before. With my heart in my throat I started again. It wasn't long before I had reached the middle, but the force of the wind on my back and occasional glimpses of the water far below were adding to my uneasiness.**

"I heard a distant eheer from my pals. And then—I heard something else!" What Gene heard was the unmistakable note of a train whistle—and the whistle was close by.

#### It Looked as Though Little Gene's Goose Was Cooked.

In a panic he looked ahead. Nothing there. Balancing carefully on two ties he turned around. Not three hundred feet away and coming at express speed was—the repair train!

**The repair train! That was something Gene hadn't taken into his careful calculations. "It was evident that the engineer didn't see me," he says, "and I knew, from having seen many trains stopped, that this one could never be brought to a halt in time to save me. It would be equally impossible for me to beat that train across the trestle. If I tried to run, my legs would slip through the wide-spaced ties. And there was nothing to cling to on either side of the trestle, either. It looked as though my goose was cooked."**

The ugly iron monster was on the bridge now. Gene heard cries from below and the shrill screaming of steel on steel as the engineer saw him and jammed on the brakes. Through the gaps between the ties he saw the water—it seemed to be miles away—and he knew that to jump was the only possible way to save his life.

#### Submerged Piling Nearly Digs Him a Watery Grave.

Still the engine came on. Gene felt the heat of it on his bare legs, and then he threw himself sideways, lashing out with his arms in a desperate hope that he might find something to cling to. With a burst of steam and a grinding of wheels, the train slid by above him. His leg bumped something. He clutched aimlessly at the empty air, and then he was falling—falling.

**Says he:. "The rushing air first cleared my head, then I felt faint. A sharp, tearing ache seemed to come suddenly in my left shoulder: then—oblivion!"**

When Gene came to again there was no pain in his shoulder. It was in a cast, and he was in the hospital. He had fallen on an old piling partly submerged in the water, and if some older boys hadn't been on the spot, Gene might have finished his trestle walking stunt in a watery grave. "So," he says, "trains hold little attraction for me. Nowadays, whenever possible, I do my traveling by plane or boat."

©—WNU Service

**Jonquil and Narcissus**

The name jonquil is often hardy narcissus They are really a distinct species, distinguished by nearly round, rush-like foliage and small golden-yellow, medium to short-cupped flowers, usually borne more than one on a stem, and have a more marked fragrance than most other types. Daffodil is a common name applied to any kind of narcissus, but which correctly refers to several of the hardy type, especially the larger, single flowered trumpet sort It is not the same as a jonquil.

**The Mink**

Although it has a well-developed personality of its own, the mink (putorius vision) is in many respects a sort of compromise between a weasel and an otter, says an authority in the St. Louis Globe-Democrat. Bigger than a weasel, i. is not so large as an otter. Its tail is bushier than a weasel's, but not as thick and heavy as an otter's. Although a good swimmer, it does not devote itself to an aquatic existence. And on the other hand, when on land it generally stays on the ground.

## STAR DUST

### Movie • Radio

★★★By VIRGINIA VALE★★★

AT LAST something long predieted has happened. A real battle has been described over the air while it was going on. And never has there been a more exciting broadcast. H. V. Kaltenborn, the news commentator, stood on the roof of a hotel in Hendaye, France, and described the fighting going on just across the bay in Spain; his words and the rumbling of the big guns were clearly heard in this country.

—★—

They're building a new movie theater in New York, and equipping it for television, though we're told that television won't really be practical for some time to come.

—★—

Would you trade Warner Baxter for Dick Powell, or vice versa? Twentieth Century-Fox think it's a good deal. The former will get the latter for "On With the Dance," for which elaborate plans are being made. This is only the second time Powell has been allowed to stray from the home lot; the first time it was for "Thanks a Million." And in return Warner Brothers will use the very popular Mr. Baxter as co-star with Kay Francis. Warner Baxter still remembers the time when things weren't going too well for him, and as a result of playing the role of a theatrical producer in "Forty-second Street" for Warner Brothers his star rose again.

**Kay Francis**

—★—

**Funny, isn't it, the way a star's popularity ebbs for a while and then, if he's lucky, the tide turns and he becomes a box-office name once more. There's the case of George Bancroft, who was at the top for so long. Then, apparently, he slipped. If you saw "Mr. Deeds Comes to Town" you'll recall him in a small part which he played superbly. As a result of that Columbia will star him again, this time in "Racketeer in Exile."**

—★—

When you see "Swing Time" you'll see Victor Moore, once one of the best comedians on the stage. In fact, that's what he was till he worked in "Swing Time." For some years he has had Broadway in the palm of his hand. And he was content to have it that way; had no yearnings for Hollywood. Years ago he made pictures — about fifteen years ago, to be exact. About forty short comedies and several feature length pictures were chalked up to his credit, before he declared that he'd never make another movie unless something revolutionary came along. Apparently the Rogers-Astaire picture was that something, for he has signed a long-term contract with RKO.

—★—

**Helen Hayes has chosen the story for her series of broadcasts. It is "Bambi," a novel by Marjorie Benton Cooke, which tells of the adventures of a small-town girl who comes to New York to go on the stage. It was published about twenty years ago—if you can remember that far back you may recall it.**

—★—

Rudy Vallee will go to work in Hollywood again in October—the picture being entitled "Mr. Melody." And gossipy folk are renewing the talk about a romance between him and Alice Faye.

—★—

**In "Sing, Baby, Sing" Adolphe Menjou gives one of the best performances of his career. Alice Faye, the heroine of the picture, has improved greatly. The story is obviously based on the romance of Elaine Barrie and John Barrymore —there's the pursuit across the country and all the rest of it; no wonder John objected!**

—★—

If you want to get in touch with Kate Smith, who'll be back on the air waves soon, write to Kated, Incorporated; the address is 1819 Broadway, New York city. That's her business name, and she employs no less than 55 persons. Some attend to charities, some to the professional basketball team which she owns, three give their time to her fan mail, others look after her radio and theatrical affairs and there's a special department devoted to helping young artists.

—★—

*ODDS AND ENDS . . . Joe E. Brown, back from his London triumphs, will make a picture that Douglas Fairbanks made years ago, "Flirting With Fate" . . . Harry Horlick, of the air waves, has a collection of autographs which includes those of many of the Russian nobility who perished in the revolution . . . Phil Baker's favorite broadcasts are private ones; he loves to talk about his two-year-old son . . . "The Gorgeous Hussy" is a grand picture, with Joan Crawford doing fine work, but it certainly mangles the historical facts on which it's supposed to be based . . . Paramount's "The General Died at Dawn" is one of the most thrilling of current pictures . . . And you certainly don't want to miss "The Texas Rangers."*

© Western Newspaper Union.

## Charming Autumn Frock

1949-B.

Introducing Autumn's smartest frock. Snug at the waistline and flared below, a youthful interpretation with snap and dash. It's grand for business, school, socials, and a winning number at bunco or bingo!

The blouse has a clever feminine touch in its soft gathers that peep cunningly from beneath the yoke, which is topped by a narrow standing collar that ties in a dainty knot. To please your whim, omit the necktie and substitute a neckerchief, or ascot tie; then again forget about the buttons, open the yoke, press down the sides forming a V and trim it with a bright bouttonaire. You may have your way about the sleeves, too, for the pattern offers both, long and short. A graduated gore reduces the sweep at the hipline and gives the much desired flare to the hem.

Barbara Bell Pattern No. 1949-B is available in sizes 12, 14, 16, 18 and 20. Corresponding bust measurements 30, 32, 34, 36 and 38 Size 14 (32) requires four and three-eighths yards of 39-inch material, four and one-fourth yards with short sleeves. Price of Pattern, 15 cents.

Send for the Barbara Bell Fall Pattern Book containing 100 well-planned, easy-to-make patterns. Exclusive fashions for children, young women, and matrons. Send fifteen cents for your copy.

Send your order to The Sewing Circle Pattern Dept., 367 W. Adams St., Chicago, Ill.

© Bell Syndicate.—WNU Service.

## OF INTEREST TO THE HOUSEWIFE

Skins may be more easily removed from potatoes if a narrow strip around potato is peeled off before putting potatoes in to boil.

* * *

A cloth saturated with vinegar and rubbed over brick tiling will make the tiling look like new.

* * *

Don't forget to cover your crocuses and tulips before the frost gets into the ground. Cover well with leaves and lay boards over the leaves so they will not blow away.

* * *

If a few slices of bacon are placed in the bottom of the pan in which a meat loaf is baked it will give it a delicious flavor.

* * *

Break crisp cooked bacon left over after breakfast into potato soup. It improves the flavor.

* * *

When preparing mustard add a drop of salad oil to it while mixing. This will greatly improve the flavor.

* * *

When setting out hyacinth bulbs place them six to ten inches apart and cover to a depth of four inches. Cover beds with leaves, to prevent bulbs freezing after growth has started in the Spring.

© Associated Newspapers.—WNU Service.

KEEPS HAIR NEAT
A little Moroline rubbed into the hair makes combing easy and keeps hair neatly in place. The 10c size contains 3½ time as much as the 5c size. Try it today. Demand Moroline.
MOROLINE
SNOW WHITE PETROLEUM JELLY

**Silent Hypocrite**

One can be a hypocrite by merely being silent

**Humble Corn**

The heaviest ear of corn bends its head lowest

DETOUR DOGS
"BLACK LEAF 40"
Keeps Dogs Away from Evergreens, Shrubs etc.
© 1936 Use 1½ Teaspoonful per Gallon of Spray
Get from your Dealer

100 FARMS—Well improved in South Central Minnesota ... corn and clover belt. Price $35.00 to $75.00 per acre ... crop until paid ... Buy for good corn ... primo hogs as first ... why rent when land ... pays for farm? We are ... est land boom this nat... ever seen
M. & I. LAND CO
K-402 Plymouth Bldg., Minneapolis, Minn.

live luxuriously at the
Commonwealth hotel
Cheerful
Convenient
Comfortable
Just 10 minutes to the loop
RATES—
$2.00 per Day and Up
250 Rooms—250 Baths
• Newly furnished and tastefully decorated.
Facing Lincoln Park and Lake Michigan
GARAGE IN CONNECTION
PINE GROVE AT DIVERSEY PARKWAY
CHICAGO

OF COURSE, children should never drink coffee. And many grown-ups, too, find that the caffein in coffee disagrees with them. If you have headaches or indigestion or can't sleep soundly...try Postum. It contains no caffein. It is simply whole wheat and bran, roasted and slightly sweetened.

You may miss coffee at first, but after 30 days you'll love Postum for its own rich, satisfying flavor. Postum comes in two forms—Postum Cereal, the kind you boil, and Instant Postum, made instantly in the cup. Either way it is easy to make, delicious, economical, and may prove a real help. A product of General Foods.

FREE—Let us send you your first week's supply of Postum free! Simply mail coupon. © 1936, G. F. CORP.

GENERAL FOODS, Battle Creek, Mich. W-DM 10-3-36
Send me, without obligation, a week's supply of ☐ Instant Postum ☐ Postum Cereal (check kind you prefer).
Name____
Street____
City____ State____
Fill in completely, print name and address.
If you live in Canada, address: General Foods, Ltd., Cobourg, Ont. (Offer expires July 1, 1937.)

# Scenes and Persons in the Current News

wis O. Barrows, Republican, who was elected governor of Maine. 2—German flying boat Eolus in rk harbor after its flight across the Atlantic. 3—Spanish loyalists from Irun and San Sebastian taking on French soil.

## Italian Army Tank Carries a Bridge

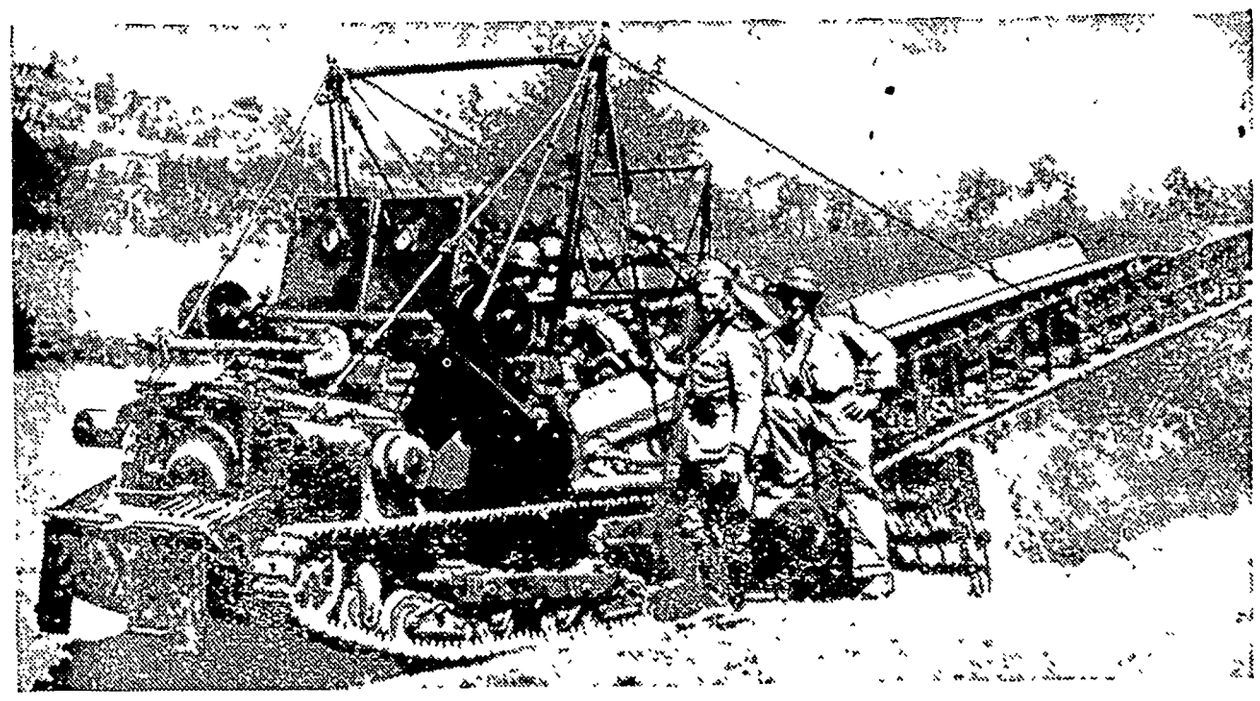

This is a new Italian tank which carries a bridge for transporting soldiers over small rivers. It was demonstrated for the first time at the huge Italian war maneuvers held near Avellino recently.

## Appoints New er of War

reorganization of the Span- inet the post of premier was

o Francisco Largo Caballero, cialist leader.

## Mellons Receive Chemical Award

Chester G. Fisher, chairman of the Pittsburgh section of the American Chemical society, presenting to Andrew W. Mellon, center, and his nephew Richard K. Mellon, right, the society's bronze plaque "for outstanding service to chemistry." Young Mr. Mellon accepted in the name of his father, the late R. B. Mellon.

## Musk Ox on Its Way to Chicago

Dr. W Provence of Franklin, Ind., feeds Amelia, one of the two-months-old musk ox calves who arrived at New York on the schooner Effie, M. Morrissey. Captain Bob Bartlett, veteran explorer of the far north, brought back these denizens of the frozen regions for the Chicago Zoological society.

## Leahy May Be Operation Chief

Admiral William Danie Leahy, now commanding the battle force of the United States fleet, is expected to be named as the new chief of

naval operations, succeeding Admiral William H. Standley, scheduled to retire in December. Leahy, who has a distinguished naval service record, will have almost two and a half years of service remaining, if appointed, before compulsory retirement at the age of sixty-four.

## Now Britishers Join the Army on Trial

An army recruiting officer in London explains to some young recruits "The New Idea" of his majesty's y. The new idea is the army's supplementary reserve trial scheme. A recruit may join the supplemtary reserves for six months. If he likes military life, he may join the regular army. If he does not, he return to civilian life, but is required to come up for 14 days of training for the next five years. He is m a bounty of six pounds a year and pay while in training.

SETS WORLD RECORD

A typical leatherneck in appearance is Marine Gunner Henry P. Crowe of Lincoln, Ill., who is pictured after he had set a new world's marksmanship record at Camp Perry, Ohio, outshooting 1,570 riflemen.

## Makes Golden Gate Bridge Job Safe

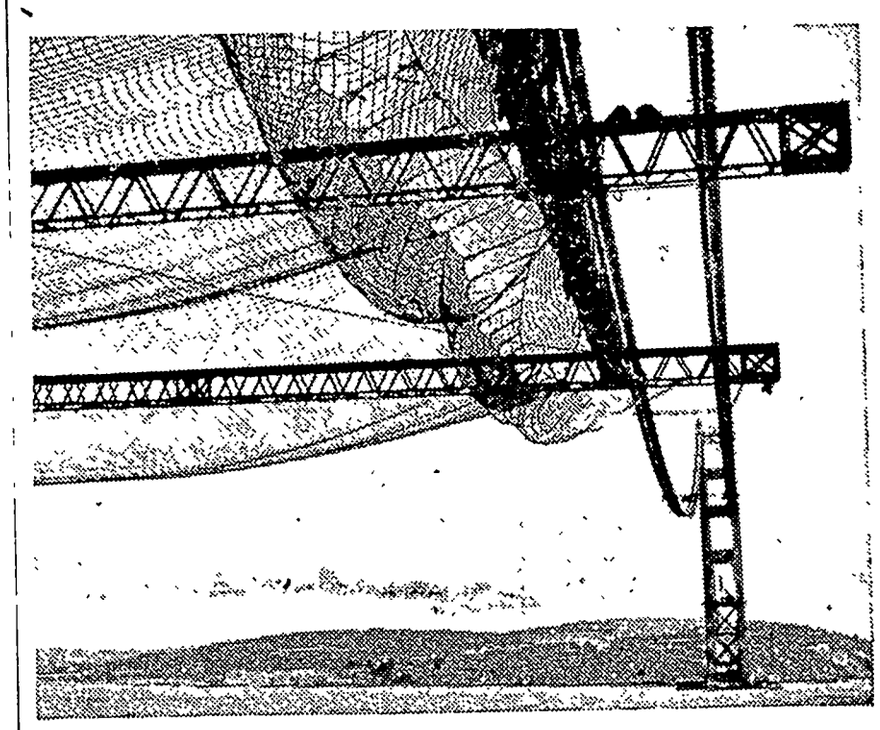

Pictured here is a section of the great net which has been swung beneath the Golden Gate bridge at San Francisco to insure its being "the safest job in the world." The net, first of its kind to be used in construction history, has been swung thirty feet below the bridge and is designed to prevent workmen plummeting to their death from the dizzy heights of the bridge in the event of a fall.

## Duce Greets Mothers and Their Children

Fecundity being the most desirble feminine virtue, in the eyes of emier Mussolini, these Italian others at Potenza brought their pspring with them when they gathred to meet Il Duce. Premier ussolini is here shown chatting ith a group of mothers, during s visit to Potenza.

For several years, Mussolini and his Fascist government have urged the rearing of large families. Various government funds have been appropriated to give financial aid to families with several children, and the result has been a gradual increase in Italy's birthrate.

Germany under the Hitler government has also used similar schemes to check the declining birth rate and to increase the population. The war and the recent financial distress in European countries has caused a falling off in the population figures, and looking to the future, the militaristic governments have used every means to increase the population.

## Is Chosen for Palestine Post

Lieut.-Gen. J. C. Dill, director general of military operations and intelligence at the British war office, who was appointed as the new

supreme commander of military operations in Palestine to break the Arab general strike by force. At the same time a division of 10,000 troops was ordered to Palestine.

**Starting Arguments**

"Arguments kin often start," a lot o' folks jes' natchelly like to said Uncle Eben, "not so much because sumpin' is wrong as because argue."

## Temple in Iraq Four Thousand Years Old

This unusually well preserved temple of sun-dried bricks, of the age of Abraham, 2100-1900 B. C., was discovered by the Iraq expedition of the Oriental institute, University of Chicago, at Ischali, site of an ancient Babylonian city northeast of Bagdad. The recessed niches on either side of the doorway leading into the sanctuary are ornamented. The brick seat in the sanctuary, rear, was for the cult statue.

# The Klemme Times

R. A. JORGENSON, Publisher.

Entered At The Post Office At Klemme, Ia,. as 2nd Class Matter

12—TELEPHONE NUMBER—12

SUBSCRIPTION RATES

In Hancock County $1.50 per year
(In advance $1.00 per year)
All Iowa Subscribers $2.00 per year
Outside Iowa $2.50 per year

All subscriptions for papers going to points within the county are considered continuing yearly subscriptions to be discontinued only upon notice from subscribers, or at publishers discretion All other subscriptions will be discontinued one month after expiration, if not renewed at time for payment will be extended if arrangement is made by the subscriber


### EXCHANGE SOYBEANS FOR OILMEAL FOR HOG FEED

Hog raisers desirous of utilizing home-grown or available commercial supplies of soybeans should either keep the proportion of beans fed to fattening hogs down to 6 per cent of the ration or substitute soybean oilmeal for the soybeans

While soybeans are a high protein feed they are not a satisfactory substitute for corn, and when fed to hogs, particularly on dry lot produce the so-called "soft pork", which is discriminated against by hog buyers If soybeans are used in the hog ration at all it is advisable to feed them at the end, rather than at the start of the feeding period

When the proportion of soybeans in the ration is kept down to 6 percent for fattening hogs at least 150 pounds in weight, soft pork to any appreciable extent is generally avoided

Soybeans may be exchanged for soybean oilmeal which does not produce soft pork as the oil of the beans has been removed. Soybean oilmeal has a higher protein content than soybeans and may generally be obtained at soybean milling plants by exchanging an equal amount of soybeans for meal This ratio of exchange was common last year

A feeding ration which consists chiefly of corn and soybeans will require supplements such as tankage or milk and minerals

### Klemme Girl Plays In Drake Band

Des Moines, Ia Gladys Zabilka of Klemme has been chosen by Harry Warfel, Drake band director to play in the Drake band for the coming year She will play the E Flat clarinet

Sixty-seven members compose the Drake band, which will play at all Drake football games this fall

### Hello, Folks!

Mr and Mrs Will Velau, of Liberty township are the parents of a fine baby boy born to them Sunday night The young man weighed in at seven pounds and his name is William Chris, Jr. The Velaus have a family now of two girls and a boy

### Rev. Gauger Is Grandfather

Mr and Mrs Warren Benert, of Rudd are the parents of a baby boy born to them at a Charles City hospital Before her marriage Mrs. Benert was Marie Gauger, daughter of Rev Gauger, former Klemme and Liberty minister

### M. E. Ladies Aid To Meet

Next week Thursday will be the October meeting of the Methodist Ladies Aid There will be sewing so come prepared All ladies are requested to join as members, the dues being ten cents each meeting or $1 20 per year Come and join and assist the ladies in the Aid work Hostesses for the day will be Mrs J A Chambers, Mrs Lew Neuberger, Mrs William Zabilka and Miss Minnie Lenz

### ATTENDED CONFERENCE AT FORT DODGE SUNDAY

Those from this community who attended the Northwest Iowa Conference at Fort Dodge Sunday Mr and Mrs Tom Nelson, Verner Nelson and family, Mr and Mrs Emil Patet, Mrs C A Arnold, Mr and Mrs W C A Gast, Miss Minnie Lenz, Mrs Martha Bredbenner and Novella, Mr and Mrs. Emil Beier, Mr and Mrs J. A. Chambers, Mr and Mrs. Ben Coobs, Mrs Wm Zabilka and Mr and M Herman Gast

Mr and Mrs Wm Stille returned last Thursday from their trip to California They enjoyed the many sights and places of scenic beauty encountered along the way.

### Will Move November 1st

Leonard Swanson and family will move November 1st into the Straatman house in southwest Klemme. Clarence Bredlow and family who live there now will move to the Josten house, the second place west of the school house.

Mr. and Mrs. Donald Neuberger and sons were shopping at Mason City Saturday.

The Ludeke family reunion was held at the John Neuberger Jr. home Sunday.

# Tax Promises and Tax Facts

## Roosevelt Assurances as to 1937 Recall Other Pledges.

"No new taxes in 1937!"

Newspaper correspondents flashed that bulletin out of the White House on the morning of August 12. Mr. Roosevelt had held an early morning conference with three of his tax experts.

Leaders of the New Deal party were jubilant. They regarded as providential such an announcement at a point in the national campaign when the voters were expressing alarm about the tax burden.

But there was a fly in the syrup. The newspaper correspondents were only mildly impressed. Some of them even confessed that they detected a familiar ring in the announcement. They recalled that the same thing had been said early in 1935 and again early in 1936 Tax-relief had been promised by candidate Roosevelt even as far back as 1932. Yet, as a matter of fact, the annual tax burden has been increased 2,000 millions of dollars under the New Deal, with tax rates that have been boosted to the highest point in the country's history. The Government will collect upwards of 6,000 millions from taxpayers in the fiscal year 1937 It will spend an estimated 9,308 millions. Without new or additional taxes the Administration will have to borrow more than 3,000 millions.

**The First Promise.**

Mr. Roosevelt made a pledge to reduce taxes in his campaign speech at Sioux City, Iowa, on September 29, 1932. He said:

"I shall use this position of high responsibility (the Presidency) to discuss up and down the country in all seasons, at all times, the duty of reducing taxes, of increasing the efficiency of Government, of cutting out the underbrush around our government structure, of getting the most public service for every dollar paid by taxation. This I pledge you, and nothing I have said in the campaign transcends in importance this covenant with the taxpayers of this country."

The special session of Congress called by President Roosevelt after his inauguration approved important new tax measures. These were signed by Mr. Roosevelt. The new laws levied taxes on non-intoxicating liquors, processing taxes under AAA (much of which were paid by consumers), a capital stock tax, excess profits tax, tax on dividends and taxes included in NRA. Other temporary taxes were extended and certain tax regulations were stiffened

It was announced at the White House on March 30, 1934 that Congress would not be asked to increase taxes to finance veterans' legislation enacted over the President's veto.

The Revenue Act of 1934, however, made important changes in the Federal tax system. Surtaxes were made applicable to a lower level of income. Extensive changes were made in taxes affecting corporations. Estate and gift taxes were increased. The rate on distilled liquors was raised. In addition miscellaneous taxes included a new capital stock tax and revision of the excess profits tax.

**What Happened in 1935.**

In his message to Congress on January 8, 1935 Mr. Roosevelt said he did "not consider it advisable at this time to propose any new or additional taxes."

Five months later he sen another message to Congress in which he made "a number of suggestions of important changes in our policy of taxation." The Revenue Act of 1935 was the result. Increases were made in taxes on large individual and corporation incomes, excess profits, capital stock and estates.

In his budget message to Congress on January 3, 1936 Mr. Roosevelt said:

"The state of national recovery is such that receipts from prevailing tax sources on the basis of the present rates appear adequate for financing the ordinary operations of the Government in 1937 including service on the public debt; and no new or additional taxes are proposed."

Twenty-six days later Mr. Roosevelt announced that bonus legislation and the AAA decision had made it necessary to provide new revenues On March 3, 1936 he asked for $120,000,000 for the first year's amortization of obligations under the bonus act and $500,000,000 to finance his new farm program. The public had been forewarned of these new burdens but the people were not prepared for a revolutionizing of the tax system Congress passed the Roosevelt act taxing the savings of corporations, big and little. This was widely criticized as another attack on business.

The Administration now says: "No new taxes for 1937". Time will tell. As a matter of fact there has been an upward revision of taxes in each of the last four years.

Again the question arises, "Why not cut expenditures?" Heavy as the New Deal tax burden has become it lags far behind New Deal spending.

Either there will be new or additional taxes in 1937 or there will be more borrowing on a huge scale.

# Landon Pledges Farm Security

## Wants Economy of Plenty, Not Scarcity; Promises Drouth Aid.

DES MOINES, Iowa.—"I believe the American farmer should be a lord on his own farm," Gov. Alf M. Landon of Kansas told a capacity crowd at the State Fair grounds here, in a speech that was a complete assertion of his belief in the economics of plenty, as opposed to the Roosevelt administration's economics of scarcity.

Gov. Landon's solution of what he termed a "national problem" and not simply a "farm problem" was founded directly upon the Republican party's platform. He pledged himself to support of the family type farm and to cash benefit payments limited to the production level of such a farm, to give agriculture an equal footing with industries protected by the tariff. He promised to take care of farmers hit by drouth.

He committed himself to the fulfillment of all contracts made with farmers by the present administration. He promised to call upon the statesmen of both parties to work with agricultural leaders in the preparation of new legislation, if he is elected. And going beyond the bounds of the platform, he advocated the fullest possible development of crop insurance.

**Pledges Benefit Payments.**

"All the farmer asks," said Gov. Landon, "is that his income be on a parity with the rest of the nation, that he may enjoy the same standard of life, that his home be made secure, and that he be able to build up a reserve for the future.

"I know that these aims cannot be realized overnight. Miracles are no more common in Washington than they are in Des Moines. To get a real solution we must have a well-rounded program.

"If I am elected," Gov. Landon continued, "I shall fulfill all outstanding obligations made by the present administration with the American farmer. By this I mean that those who have carried out their end of the bargain will receive the checks due them.

"Those of our farmers hard hit by the drouth will be generously provided for until they can raise a crop. This means the continuation of relief checks!"

**Would Offset Foreign Competition.**

Farmers producing a normally exportable surplus of such staple products as hogs, wheat, cotton and tobacco are handicapped by tariff protections which are effective only when there is a shortage, Gov. Landon said.

"The Republican party," declared Gov. Landon, "proposes to offset these disadvantages by the payment of cash benefits. These cash benefits will be limited to the production level of the family type farm.

"As part of the plan for removing the depression effect of surpluses I shall propose an amendment to the federal warehousing act so that reserves of feed, such as corn, can be carried on the farm.

"Under this amendment the farmer who stores his grain on the farm, in such a way as to make it insurable, will be entitled to a federal warehouse receipt. He will then be eligible to borrow from any banking agency. He will enjoy the same credit facilities as are available to the owners of grain stored in terminal markets. The grain would be stored on the farm, ready for use or sale at any time the farmer cares to take up the loan."

**Suggests Crop Insurance.**

Gov. Landon then took up the matter of crop insurance, upon which Kansas Republican farm leaders have been working for some time. "We realize that there are difficulties," he said. "But insurance companies are writing policies today covering risks that they did not consider feasible a few years ago."

Here Gov. Landon declared that he could not agree with a policy like that of the AAA, which attempts permanent control of American agriculture from Washington. "I cannot agree with the President," he said. "I believe the American farmer should be 'a lord on his own farm'."

He charged that the administration, after four years, was still without a workable plan for agriculture. "It's right back where it started from!" he said. "Soil conservation—real conservation—is a subject close to my heart."

Gov. Landon reminded his listeners that two years ago he had suggested to the Roosevelt administration a comprehensive program of joint federal and state action, but that it had not been adopted.

Gov. Landon said the country's 35 billion dollar debt under President Roosevelt "can be paid only by taxation if this is to remain an honest government. Taxes add to the cost of everything and the farmer is so situated that he cannot escape their penalty. Further, the taxes reduce the ability of the consumer to buy the products of the farm. The Republican party proposes to put an end to the present waste and extravagance."

# Rural News

Mr. nd Mrs. Donald Neuberger and sons, Mr. and Mrs. Lewis Neuberger, and Mr. and Mrs. Melvin Neuberger and daughter, were entertained as supper guests at the Wert Loger home Monday evening.

Wm. Thiel and John Bachman were business callers at the Ted Dutheridge home Wednesday forenoon.

Mr and Mrs Henry Gobert and family of Goodell were visiting at the Robert Roths home on Tuesday.

Mr and Mrs. John Trampel and Melbourne, and Anna Trampel were shopping in Mason City Tuesday.

Will Bachman and daughter, Mrs. Clifford Montgomery were Wednesday afternoon callers at the Clarence Bachman home.

Mr and Mrs Henry Gobert and family of Goodell were Sunday evening visitors at the Clarence Bachman home

Adolph Schlichting and sons, George, Walter and Glenn and Nealo Watermiller of Goodell attended the Dairy Cattle Congress at Waterloo Wedneslay

Mr and Mrs. John Trampel and son were dinner guests at the parental Peter Trampel home Sunday

Mr and Mrs. Fred Bachman and son Wayne drove to Mason City Wednesday to bring home Bonnie Bachman who has been working in Mason City the past month

Mrs Oscar Swanson and daughters, Edith and Ethel, Mrs Jack Et;hen and Mrs. Orville Bridges and daughter visited with Mrs Frances Lawhorn at Garner Wed-

Misses Anna and Wemkie Trampel spent Wednesday at the John Trampel home.

Mr. and Mrs. Leo Gilligan and family of Kanawha spent Sunday with Mr. and Mrs. Anson Avery The ladies are sisters.

Mrs. Frank Quigley and daughter of Belmond attended the shower given Tuesday evening in honor of Mrs. Gerald Burk.

Mr. and Mrs. W. L. Sherwood accompanied by J. J. Cook and wife attended the Cattle Congress in Waterloo.


Britt Rendering Works
REMOVES YOUR
DEAD
Horses, Cattle, Sheep, Hogs
Free Of Charge
Phone 124 Klemme
We pay reverse calls
CARL HAMPE ..1ju

FOR ALL KINDS OF
SIGNS
AND WINDOW DISPLAYS
W. S. LEE
GARNER, IOWA

watch
Clock and
Jewelry
Repairing
Prompt Service
M. N. ZEIGER
JEWELRY & OPTICAL STORE
GARNER IOWA

WHERE
Photographs
ARE
SUPREME
Russell Studio
Next to J. C. Penney Co.
MASON CITY, IOWA

Save Sight
with
Better Light
Buy Light Bulbs
NOW!
Order from Any Employee!
Delivery will be made at once!
Central States
ELECTRIC COMPANY
Electricity Doesn't Cost—It Saves!

THE YEAR'S BEST USED CAR VALUES
During Our
OCTOBER USED CAR CLEARANCE SALE!

HERE'S YOUR CHANCE OF A LIFE-TIME!

Make no mistake about this—October is the month to buy a better used car for Winter driving and our used car lot is the place to buy it.

See us for just five minutes, and you'll *know* you can't afford to drive your present car a minute longer.

If you don't believe that, come down to the greatest used car sale in history—in progress all through October.

You'll see the car you need at *less* than you ever expected to pay. Your car isn't getting any younger. Trade it in *now*—when it has the highest trade-in value it will ever have.

OCTOBER
FORD DEALERS' nation-wide USED CAR CLEARANCE SALE

Belmond Auto Company
Belmond, Iowa

nd family were en
e home of Mr. and
at Superior Sunday.
s. Herlein moved to
e in Des Moines. His
the Miller Memor-
e community regrets
have this fine couple

in high school are
eir clas splay "Dotty
der the coaching of
well.
d friends were sorry
death of Mrs Janet
ome of her daughter
The community ex-
aths to the bereaved

Mr. and Mrs Gerald Burk returned from their wedding trip Wednesday.

The Missionary ladies held a fine meeting Saturday P. M. Mrs W Beier was the leader

The business people of Klemme deserve many compliments for securing such a fine entertainment troupe for their celebration days

Mr and Mrs Gerald Burk spent Sunday evening at the Corvin Smith home in Belmond

Miss Margaret Drueny of who attends Iowa State Teachers college at Cedar Falls spent Sunday with home folks

Mr and Mrs Truels Steffins and daughter attended the Cattle Congress at Waterloo Thursday and Friday

Mr and Mrs Carl Swanson Miss Mary and Albert Swanson and Ed Blanchart took in the Cattle Congress at Waterloo Friday


VESTOCK
CTION
E EVERY
urday
ood Auction
ket . . .
WEHRHEIM
ussion Farm
R CITY IOWA



DEAD
ANIMALS Removed FREE
BRITT RENDERING SERVICE
Phone 88 Klemme
We Pay The Charges



America's Most Copied Radio
ALWAYS A YEAR AHEAD

nt the best in radio you will buy a ZENITH These
THS give you more than twenty exclusive features
that multiply radio enjoyment New Voice-music
ty Control Triple Filtering New acoustic adap-
ew Direct Tuning Split Second Relocator Im
ent Amplifier and scores of other exclusive features
re you will find just the ZENITH you want.

PHONE 37 FOR DEMONSTRATION

Lewis Radio Shop

WASHERS ELECTRIC REFIRGERATION


REPUBLICAN
RALLY

AT

Klemme, Iowa

Klemme High School Auditorium 8:00 O'clock

Friday, Oct. 9th

me and hear the
Republican Issues

discussed in a clear and convincing manner by the Republican Candidate for State Senator from the 43rd district, comprising Cerro Gordo, Hancock and Franklin counties

John C. Robinson

of Mason City

You Are Invited!

# New Deal Seeks Greater Powers

## Administration Effort to Centralize Authority Analyzed.

There are three distinct phases of the New Deal effort to set up a centralized government at Washington as a substitute for the traditional system provided by the Constitution First there is the effort to encroach upon fields heretofore reserved to the states and thus gradually take over the functions of local self-government. Second there is the effort to regiment and control the activities of individuals and businesses under the guidance of Federal bureaucrats Third there is the attempt to consolidate Federal power in the hands of the executive branch of the Government at the expense of Congress.

All three of these tendencies are exemplified in many New Deal laws, a considerable part of which have been held unconstitutional by the Courts. The manifestations of the third phase of this movement have been listed and analyzed in a pamphlet issued recently by the American Liberty League. The League drew a fourteen count indictment of this feature of the New Deal as follows

1. Legislative power far beyond any in the past has been delegated to the executive branch of the Government in more than a dozen important laws, virtually all of which, except as nullified by the Supreme Court, remain in effect

2. Control of industry, agriculture and the monetary system have been attempted by executive agencies along lines uncharted by statute

3 Delegation of legislative power to the Executive has even invaded fields reserved to the States under the Constitution

4. The Supreme Court has been emphatic in condemnation of the unrestricted delegation of legislative power in such instances as have reached a final adjudication

5. More than 1,500 Executive orders with the force of law have been issued by the President.

6. As many as 50 new agencies and bureaus have been created by Executive order to meet emergency conditions, and more than half of them are still in active operation although New Deal spokesmen declare the emergency has passed

7. Legislative and judicial powers as well have been delegated to regulatory agencies created or strengthened by laws enacted on the recommendation of the administration.

8. A huge new payroll, largely exempt from civil service and including many important officials for whom no Senate confirmation is required, has been established by executive authority

9. Enormous sums, greater than twice the entire annual cost of the Government before the depression, have been available to the President to spend at will for public works and work relief

10 New projects of an unprecedented character, visionary and impractical, have been entered upon by the Executive without submission to Congress

11. Shocking wastes of public money have taken place, notably in the Passamaquoddy and Florida Ship Canal projects initiated by the President and finally stopped by Congress.

12 Political considerations have figured in allotments for relief and public works and in the distribution of jobs

13 Thousands of administrative orders, with the same force of law as Executive orders, have been issued by officials to whom the President has redelegated power.

14. Executive power has been used for experimentation with theories neither sanctioned by Congress nor approved by authorities most competent to pass judgment.

One of the conclusions reached by the League was:

"Obliteration of the constitutional dividing lines between coordinate branches lays the foundation for a potential dictatorship."

## Shelterbelt Abandoned; Dream Cost $2,500,000

Another spectacular New Deal experiment was tossed into the discard when it was decided to abandon the Roosevelt idea of a shelterbelt of trees reaching from Canada to Texas The $75,000,000 project was announced in July, 1934, and $2,500,000 had been spent on it up to June, 1936. Congress refused even to appropriate $1,000,000 more in the agricultural bill to carry on a study of the scheme.

The object of the shelterbelt idea was to conserve the soil and soil moisture and to protect homesteads and crops from dry summers and cold winters. It had been proposed to make the belt 1,000 miles long and 100 miles wide. The belt was to have traversed North and South Dakota, Nebraska, Kansas, Oklahoma and into northern Texas.

**What Youth Will Get.**

The New Deal makes an appeal to youth to go along with the spending program and promises that youth will thereby inherit the earth It is more likely that youth will merely assume the mortgage.

# More Bad News in New Budget

## President's Figures Are Startling; Hidden Taxes Rise.

The Roosevelt Administration will have collected more than sixteen billions of dollars from the taxpayers by the end of the present fiscal year, June 30, 1937. It will have spent all of that huge sum since June 30 1933 and almost fifteen billions in addition The fifteen billions will have been obtained largely by signing the taxpayer's name to promissory notes, which will have to be paid by the taxpayer's children, and children's children.

The plight of the taxpayers is made no less serious by the fact that more than one half of his Federal taxes have been hidden. Income taxes are direct and visible. The hidden tax, however, is one that has been imposed on manufacturers, merchants, etc, and is passed on to consumers by adding the amount of the tax to the price of the goods sold to the public.

Familiar samples of such taxation are the 2-cent tax on a loaf of bread, the 6-cent tax on each package of cigarettes and the total of 40 cents—taking the average of Federal, State and local taxes—that the car-owner pays every time he buys a dollar's worth of gasoline.

**Hidden Taxes Increase.**

This list might be extended to hundreds of items on which the buyer pays the invisible tax. The payments are small, but they are continuous and the aggregate amounts so collected are enormous. In the fiscal year 1936 the miscellaneous internal revenue taxes, most of which are of the invisible kind, amounted to a total of slightly more than two billions of dollars. In the fiscal year 1937 the total will be two billions and two hundred and thirty millions of dollars In the last fiscal year 60 cents of the tax dollar came from hidden taxes and only 40 cents from income taxes.

Writers on national tax matters point to these facts to show how foolish it is to accept the often-heard statement that "soak-the-rich" tax measures take the greater part of the tax load off the backs of people of moderate or small means. They may earn so little that they are not required to pay any income tax. But every man and woman who buys food, clothing, medicines, furniture, automobiles or any of the necessities or conveniences of life pays the hidden tax.

**President's Figures Startling.**

Mr Roosevelt on September 1 issued a statement on the budget for the present fiscal year. While accountants have found the President's figures puzzling and New Deal critics have charged that the revised budget was given out as a "campaign document" everybody apparently has been startled at the huge totals The revised estimate for the current fiscal year makes it possible to review the totals of the four years of spending under the Roosevelt Administration.

The President estimated the gross deficit for the present year at slightly more than two billions of dollars. He indicated, however, that there would be a request for another appropriation of $500,000,000 for work-relief and drought-relief. This will bring the deficit to more than two and one-half billions

**Can't Blame Bonus.**

Including the additional $500,000,000 the totals for four years of New Deal taxing, spending and borrowing are as follows: receipts, more than sixteen billions; expenditures, more than thirty-one and one-half billions; deficits, almost fifteen billions. The huge amount estimated for this fiscal year's spending cannot be attributed to the bonus payments, for the reason that all but $560,000,000 of the bonus obligations were paid off in the last previous fiscal year

Figures for 1936 and 1937 show that if the bonus payments were eliminated entirely the total spent would still be well over seven billion dollars in each year.

The President's September statement also disclosed that increasing costs of government are not all due to relief expenditures. The startling fact is that while certain regular departments of the government, which have no relation to recovery and relief, cost the taxpayers only $529,501,937 in 1935, the expenditures in the same departments for the fiscal year 1937 will be $991,735,300. Regular or ordinary expenditures for the civil departments and agencies and the judiciary thus have almost doubled in two years.

Taxpayers who have been waiting for economy in government apparently will have to wait some more.

## Socialism in Utilities Unfair to Taxpayer

President Roosevelt said in a recent speech in Washington that the huge power and electric enterprises of the Government would not injure private power and electric companies, with which the Government was in competition. The private enterprises deny this. Taxpayers in all parts of the country also have an interest in the matter, as they are compelled to support the Government's power programs so that consumers in favored areas may enjoy reduced rates.

**KLEMME REFORMED CHURCH**
**Rev. Calvin Grosshuesch, Pastor**

10 00 a m German Service
11 00 a. m. Sunday School
8 00 p. m Tuesday Bible Class
Confirmation class 9 00 a. m.
Saturday. 10 00 a. m Tuesday
8 00 p m Saturday Mixed choir

**KLEMME METHODIST CHURCH**
**Rev. Wm. Zabilka, Pastor**

Worship service 10 00 a. m.
Sabbath School 11 a. m
Kings Herald's Sunday 10·00
Epworth League at Liberty
**Liberty M. E. Church**
Sabbath School 10·15 a m
Worship service 11 20 a m
Epworth League 7 30 p m.

It is estimated that the steel industry as a whole in this country represents an investment of 5,000,000,000 and gives employment to over 500,000 persons


W. D. DALY
ATTORNEY-AT-LAW
First Door South of Postoffice
Phone 140—Garner


Mr. and Mrs Albert Kehl and family were Sunday guests at the Louis Galloway home at Corwith.

Mr and Mrs Albert Schmidt and family and Mr. and Mrs Elmer Schlei and Dale were Mason City visitors Monday.

Mr and Mrs. Henry Buseman attended the funeral of Mrs Wiles at Goodell Sunday afternoon.

Mr and Mrs. Henry Buseman went to Waterloo Thursday to attend the Cattle Congress and visit Mr and Mrs Francis Buseman.

Mr and Mrs. Will Reuben and daughters visited at the Geo. Albers home Sunday

Mr and Mrs Edwin Josten and daughter, Marcelle, visited at Sioux City Sunday


Where Old Friends Meet--
—For—
Short Orders, Lunches, Soft Drinks, Beer, Candy, Cigars, Cigarettes, Tobacco, Home made Ice Cream Cones, and Ice Cream
"You're Always Welcome"
WILES CAFE

SHOP IN GARNER
FOR THE THINGS YOU CAN NOT GET AT HOME

First--
Furnish Your Home
---It Tells What You Are!
Our New Fall Merchandise has been bought.
Modern in Design! Conservative in Styles!

Watch For Announcement
For Arrival Of Our New
Stock. You Will Be Delighted

Shannon-Bohn, Inc.
Phone 57 or 163 For Evening Appointments

Frank Senneff F.E. Blackstone
Senneff & Blackstone
LAWYERS
Garner Iowa

C. R. SWEIGARD
Notary Public
General Insurance
Phone 78 Garner

Fall Hats...
CLEANED AND
RE-BLOCKED
Bring us your fall and winter felt hats They will look like new. Expert workmanship. We feature Quick Service.
Modern Cleaners
Chris J. Johansen, Prop.

New Fall Suits
Come in and see our FALL SUITS for Boys, Young Men, and Men Latest in Soft Tweeds, Durable Hard Finishes and a large assortment of your favorite material Single and double breasted models, plain and sport backs Select your Fall Suit now!
WILLE'S
CLOTHING AND SHOES GARNER, IOWA

MAGICLEAN
"SUPER-CLEANING THAT RESTORES BEAUTY TO CLOTHES"
DRY CLEANING keeps Clothes Fresh and Wearable all the time. Make it a practice to go through your wardrobe regularly. Send all soiled clothes to us. Our "Super" Cleaning and Pressing preserves them and extends their wear.
Guaranteed Service and Reasonable Prices—
GARNER DRESS CLUB

GAS And ELECTRIC
Wash Machines
Electric Irons, Wash Tubs, Copper Boilers, Clothes Baskets, Ironing Boards, Clothes Lines and Pins.
BICYCLES
Get our prices on Bikes!
Coast-To-Coast Store
Kerr & Steinberg, Owners

Introducing A Quality Crepe Stocking
With a NEW TWIST—the
Dultone Crepe Twist
HOSIERY "As You Like It"
Exquisitely sheer beauty, dull finished for fashion correctness, and made so ingeniously that they look a thread sheerer and wear a thread heavier. A wonder wearing stocking that will delight both the eye and purse. New variety of Fall Shades.
C. H. SCHISSEL, Dry Goods

Oldsmobile....
"RIDES LIKE A MILLION"
Compre OLDSMOBILE with other cars of similar price and you realize there are many definite reasons why OLDSMOBILE "rides like a million" the car with the modern fine car features. Before you buy get double proof. Drive! Compare!
GARNER MOTOR SALES

# Golden Johannesburg

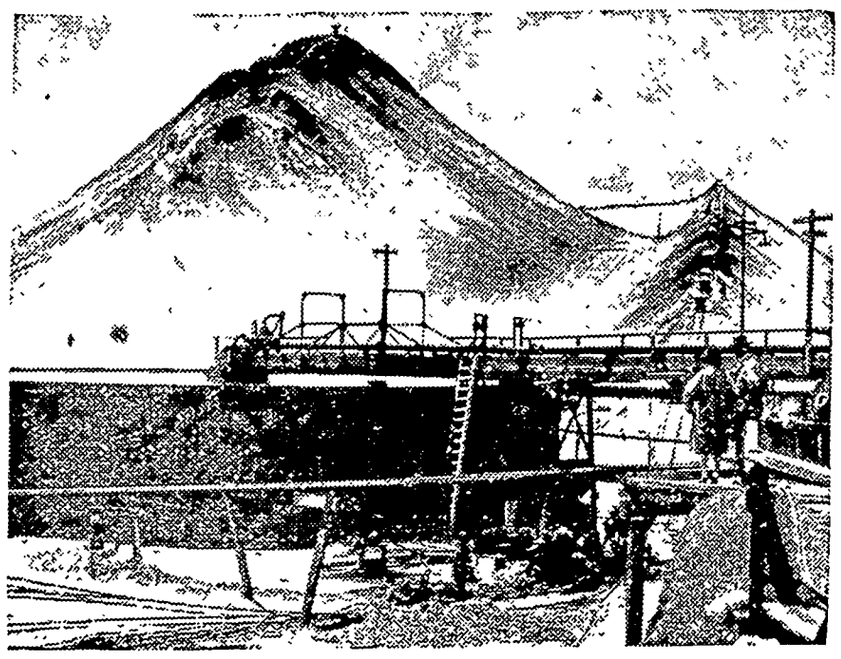

Pyramids of Dross at Johannesburg.

Prepared by the National Geographic Society, Washington, D. C.—WNU Service.

THE Golden Jubilee of Johannesburg, Union of South Africa, is marked by the opening of the Empire Exhibition of South Africa. Two million visitors are expected as a minimum during the four months' duration of this, the first exhibition outside the British Isles purporting to reflect activities of the entire British Empire, which embraces about one-fourth of the entire earth's land area.

The Jubilee for Johannesburg is "golden" in more ways than one. In claiming a place among the world's most prosperous, this city needs only to mention that it is the center for the ten-billion-dollar gold industry of the Witwatersrand, discovered in 1886

Thus Johannesburg is the city that gold built. Just fifty years ago George Walker, out for a stroll, accidentally stubbed his toe and kicked into a gold-bearing outcrop of what proved to be the main reef of the Witwatersrand. Here, shaped like a vast bowl imbedded face-upward, was a 70-mile stretch of gold-impregnated rock, now familiarly known as the Rand and surely one of the richest gold fields in the world.

Immediately, upon that treeless uninhabited no-man's-land there appeared a tawdry mining village of tents and covered wagons. Telegraph wires hummed and the village became a raw tin-shack town of 3,000 people.

The prevailing crude process of mining and treatment of ore lost half the gold worked. Yet who cared, since the Reef seemed inexhaustible? Supplies were teamed from 300 miles away. Yet who minded fancy prices? And, as to the water shortage, "All right; let's bring in champagne!"

Thus began the babyhood of Johannesburg, which is to-day, though a mere youth of fifty years, a giant in achievement. The largest African town south of Cairo and chief commercial plexus of the South African Union's hinterland, "Jo'burg" has a municipal area of nearly 82 square miles and some 300,000 people, or about half the population of the Reef, upon which rises this city built on gold.

### Now a Cosmopolitan City

A town of such spectacular beginnings needs time to settle down to life's quieter realities. Today, 50 years young and quite used to having an annual $225,000,000 worth of gold dug up, so to speak, in its back yard, the City of the Reef presents the aspects of a well-rounded cosmopolitanism

One might expect such fine public buildings as the Town Hall, the Law Courts, and the Stock Exchange. Few visitors, however, would anticipate the planned beauty of some of Johannesburg's suburbs, or the spaciousness of its parks and recreation fields, or its support of art, medical research, and of so impressive an academic seat as the Witwatersrand University.

It is reported that growth even within the past few years has accelerated, to keep time with the amazing boom in the value of gold. Tall buildings are taller and more frequent on the skyline of this South African metropolis—and still going up!

As for the city's play-hour aspects, one might mention innumerable clubs, race meets, sporting events, motor cars like peas in a pod, and as for motorcycles—watch your step! In off hours the City Built on Gold forgets its world-important mining interests in such relaxations as a quiet game of bowls on swards as smooth as golf greens. For Johannesburgers are one with Drake in their love of bowling greens and the very same game which tradition says the great Elizabethan was playing with the captains of his fleet when couriers brought news of the sighting of the Armada.

### Mines of the Rand

Strangely impressive, as one approaches Johannesburg, are these miles upon miles of mine dumps surrounding the Witwatersrand gold fields and stretching across the vast plain like avenues of mammoth monuments. Indeed, South Africa also has its pyramids—pyramids of waste material, running into millions of tons of fine white sands, left from the gold-extracting processes. Their sloping sand-hued massifs suggest military fortifications on a scale the world has never known.

The Witwatersrand mines present a unique sight. Above ground is a confusing mass of vats, trolleys, bins, trestles supporting pipes and machinery, dumps, headgears topped by cables and whirling wheels, and various structures of wood and iron. Workmen, who are "undergound commuters," descend by "skip" (lift) into the interior at the speed of an express elevator for well over a mile into the depths of the earth.

Johannesburgers dig holes as grandiosely as Americans rear skyscrapers — more grandiosely. The shafts of the deepest mine on the Rand at present descend over 8,000 feet, approximately a mile and a half. Plans are under way for mining to the depth of 10,000 feet, nearly two miles.

A trip below the surface reveals to you a subteranean electric-lit town, with avenues and cross streets, where thousands of men are drilling and loading the gold-bearing conglomerate. It gives you the impression of cleanliness, neatness, and—thanks to the giant elevators — of a not-too-uncomfortable warmth.

You stay long enough to watch a surface hoist start off with a load weighing over nine tons which it will lift up that mile or more of shaft to the crushing and reduction plant in about two minutes. Then you too may ascend once more to what, measuring shafts by skyscrapers, the elevator operator might conceivably announce as "Two hundredth floor, last stop!"

What you have glimpsed is but a tiny corner of what is, in effect, a vast underground city, whose axis measures 70 miles, whose workers number over 300,000 and whose shafts, avenues, and streets exceed 4,000 miles, or approximately the length of the African continent.

### Sports of the Natives

How to handle that grand total of 212,000 men, 90 per cent of them Bantu, who, either above ground or under it, work on the Rand?

Recreation—whether golf, tennis, bowls, swimming, or native dances —is universal, with inter-mine sport as a corollary. As to health and safety, each man regularly undergoes medical examination, first aid is taught to many thousands, while that cheery organ, The Reef, advises you on everything, from keeping fit to giving accident-prevention tips to American visitors in what is thought to be Americanese.

As to native recreation, the "boys" weekly war dance rivals a circus, a rodeo, and a football match combined. Here is a native compound disgorging its thousands of black Shangaans who are welcoming other thousands of black M'Chopis, the former tribe's invited guests. A pell-mell pageant of savage magnificence! All are superb in leopard skins, beads, head plumes, oxtail knee adornments.

### Iron and Diamonds, Too

How explain the Reef? How was this treasure house built? In order to comprehend, we must imagine successive geologic cataclysms — molten rock being ejected from the interior of the earth; long-vanished seas rushing in to lay sediments thereon; then the sea's retirement, and in its place some great, prehistoric river sweeping through auriferous regions to deposit its granular gold among that three-mile depth of marine sediment.

But the Transvaal, like South Africa in general, is as varied in respect to treasure houses as was ancient Delphi, with its "treasuries." In the Pretoria region, and also near Rustenburg and in the "Bushveld Complex," there are apparently unlimited iron resources, while the last-named region promises to yield one of the greatest platinum deposits in the world.

And then there are the ever-cropping-up diamonds—one might almost say, those irrepressible South African diamonds. Really, one never knows where they will turn up next.

And, just to illustrate how South African diamonds keep cropping up, here is a glimpse of the Lichtenburg alluvial diggings west of Johannesburg. Not ten years ago Lichtenburg was a tiny, willow-shaded Sleepy Hollow of a dorp—sleepy, perhaps dreaming, but certainly not of diamonds. But suddenly one day appeared some 25,000 men, who lined up for the official pistol shot, then rushed pell-mell to peg their claims on what had proved to be a diamond field fifteen miles long by five miles wide.

# *BRISBANE*

## THIS WEEK

For the Pacific States
A Good Example
It Sold for $700

The Pacific states should interest themselves in air defense, apart from the national government.

Arthur Brisbane

When a committee of rich men from New York called on Abraham Lincoln, told him how much money they had, and urged that he send a good battleship to do nothing but protect New York city, his reply was that if he had as much money as they said they had, he would build a battleship for himself.

The west coast states, California, Oregon, Washington, co-operating perhaps with their vigorous neighbors of Vancouver, and other points above the Canadian border, might well have a few flying ships of their own, a sort of air militia.

San Francisco, where they combine patriotism with plenty of money, and great civic pride and energy, might well start the idea of a Pacific coast flying force. That need not be very expensive. A hundred machines to begin with, a hundred plucky young fliers, practicing the gentle art of flying at night, and dropping bombs, practicing especially mimic warfare against other flying machines, would constitute an admirable object lesson to the rest of the country.

And if California, in San Francisco for instance, should start a little flock of one hundred machines, Los Angeles could be relied upon to hurry in with two hundred, Seattle and other coast cities also.

---

Such machines need not be a total loss.

In the first place, many young gentlemen with rich fathers, not knowing exactly what to do with themselves, extremely anxious to find work worth while, and preferably dangerous, would delight in each equipping his individual machine, for the service of the Pacific coast and of Uncle Sam, as the nobles in the old days delighted in equipping each his regiment, or his fighting ship, for the service of the king.

Two hundred or three hundred high - powered, swift flying machines, directed by quick and courageous American brains, would be worth more to the safety of the Pacific coast than a hundred battleships. For the fighters that come, if they do come, will fly miles above the battleships.

They would come less gaily, less confidently, if they knew that trained fliers awaited them.

---

Hideyo Noguchi, who gave his life to fight yellow fever in Africa, will inspire many men. He was born of a proud, warlike race, intensely self-centered, for 2,000 years a hermit people. The loyalty of a Japanese was to family, clan, above all to the emperor representing his race. The rest of the world was nothing to him.

---

Born one generation after Japan opened her doors to the world, Noguchi felt the new spirit of the times. He was loyal to family, clan, emperor, race; but he was devoted chiefly to all human kind.

From boyhood to the last, through poverty and many perils, he studied how to wipe out disease. He discovered the germ of yellow fever, developed serums to prevent the fever or cure it, led in the work that has driven it out of America and will soon put an end to it throughout the world

Yellow fever killed countless millions of all peoples. Noguchi's skill and devotion have saved the lives of millions, too many to estimate, most of them foreigners to whom his forefathers would have paid no attention, calling them hei-min, or no-folks.

Noguchi's self-sacrifice to human welfare sets an example that is sure to be followed. Perhaps, in time, most men will see that it is better to help one another than to kill or even rob one another.

---

It is said the Hackensack Indians sold to the white men for so many bars of lead, and some finery, worth altogether $700, land on which now stands the entire city of Newark, N. J., and a great deal of land beyond.

The poor Hackensack chief, with his $700, couldn't buy today enough land for a tight grave at the corner of Broad and Market streets in Newark. Land goes up wonderfully.

---

Doctors at Kansas City report that birth control information so much discussed does little good to the poor, and has caused an "alarming slump in child bearing among educated families."

That is how reform works, usually. But since 90 per cent of human beings worth while come from poor families, providence may be working in its usual mysterious way

© King Features Syndicate, Inc.
WNU Service.

# Washington Digest

National Topics Interpreted
By WILLIAM BRUCKART
NATIONAL PRESS BLDG. WASHINGTON, D. C.

Washington.—It has been exceedingly interesting to watch the progress of the Democratic and Republican campaign committees in their efforts to shape and join the issues upon which the electorate will choose the next occupant of the White House. There has been a tremendous amount of hauling and filling, each side coming forth with trial balloons in an effort to find out what it is that will attract the most interest among the voters and to determine what particular matters afford the best vehicle on which they can ride into office.

***Campaign Issues***

From the beginning of this year, President Roosevelt has been trying to shape his issue on the basis of a single question—whether the American people in dollars and cents are better off then they were when he took office. I think admittedly that if Mr. Roosevelt could force that question into the center of the stage and make it the real issue, he would have very little campaigning to do. But the trouble is Mr. Roosevelt has been unable to accomplish his purpose and no little credit for his threat to force a joinder of issues on this point is due to the Republican leadership. The Republican managers simply will not be led into that trap. Thus, we must look elsewhere to see what the real issues are, or are likely to be, in this campaign decision.

It has nearly always been true that the issues prominent early in the campaign have proved not to be the issues at all near the end of a political battle. This year promises to be no exception. Political leaders attempt to figure out the proposition upon which their opponents are most vulnerable and obviously this figuring takes place in advance. It has to happen that way in order that methods of attack can be arranged in advance.

The New Dealers thought they could smoke out the Republicans by shouting far and wide that the people as a whole are better off than they were when Mr. Roosevelt took office. But, again, it was a case where political strategy did not work. Even though many hundred thousands of people are better off, the fact remains that there are some twenty million persons receiving relief in one form or another and the further fact remains that there are somewhere between nine million and ten million workers without jobs. Consequently, Mr. Roosevelt's question whether people were better off in dollars and cents did not quite click.

In the meantime, the Republicans have found what they believe to be a very vulnerable spot in the New Deal armor and they are shooting at it with machine-gun rapidity. This question, this spot, centers around taxation. The Republicans apparently thought at the start of the fight that Democratic waste of federal money and the vast debt that was piled up would force a revulsion of feeling against New Deal policies. So they started out on that campaign horse. But they found that the question of taxation over-shadowed the other, even though the taxation about which the Republicans are talking has been an offspring of the alleged waste of the party in power.

* * *

I doubt that the taxation issue would have been as important as it is proving to be had not the New Dealers made a mistake in political strategy. This mistake, it may be said in passing, illustrates how very minor things influence the ultimate result in politics to a greater extent perhaps than in any other activity of American national life. The mistake which I refer to was made by Attorney General Cummings.

***Err in Strategy***

The story of the circumstance chronologically is something like this: The Republicans from their headquarters in Chicago began calling attention to increased tax burdens in connection with their exposure of the increase of more than thirteen billion dollars in the country's debt. They pointed out how, if the Roosevelt administration had not wasted money, preparations would not have to be made for raising the taxes and how, if this waste had not occurred, tax increases which we already have had would not have taken place.

As a part of the demonstration of increased taxation the Republicans issued campaign literature itemizing the amount of taxes each and every one of us pays on the common every-day necessities of life. They showed how each loaf of bread, each pair of shoes, each pork-chop, among other things, bears so much tax which all of us pay in buying those necessities of life.

Probably the distribution of this campaign literature by the Republicans would not have stirred up so much fuss in and of itself had it not been for the action of Attorney General Cummings. The Attorney General made some public threats that he would seek to indict those who were responsible for distribution of this information, claiming that a federal law had been violated. Being attorney general of the United States, any statement from him got wide distribution.

But the Republicans, recognizing the potentialities of this situation, issued a challenge to Mr. Cummings to proceed with his threat of indictments. Their publicity statement on the point was just as virulent as that of any red-blooded American boy who says to his playmate, "I dare you to!"

Well, the rejoinder of the Republicans rather put Mr. Cummings on the spot.

I presume probably the threat and the resulting challenge still would have amounted to nothing except that the method employed by the Republicans capitalized on that threat by accusing the attorney general of seeking to prevent free speech and to prohibit discussion of campaign issues. If there is one thing that the American people resent, it is any attempt by a governmental agency of whatever character it may be that seeks to stifle discussion. They look upon it as a sign of dictatorship. Somewhere in their veins still courses the virus that overthrew King George in the birth of this nation.

That is why the Cummings threat is so important.

* * *

President Roosevelt announced the other day that he is preparing to start reorganization of the federal administrative agencies. He said he had arrived at the conclusion that such a course was necessary because there has been overlapping in function and jurisdiction among the many agencies created by the New Deal. It is the second time that the President has proposed reorganization of the governmental units and his new announcement promises to attract as much attention as did his original announcement which was made when he was a candidate during the 1932 presidential campaign.

***Too Many Agencies***

For a long time, it has been plainly evident to observers in Washington that New Deal agencies were literally falling over one another and that many of them were constantly in conflict with others because the laws or executive orders, chiefly the executive orders, by which these agencies were created, did not clarify their jurisdiction or their function.

A good deal of this trouble obviously had its origin in the haste that characterized the early efforts of the Roosevelt administration to establish machinery by which problems of the depression could be solved or alleviated. It always happens that when governmental agencies are created in such haste, ridiculous situations result. It was the case during the World war and it has been the case during the New Deal's efforts to solve depression problems under the emergency powers granted by congress. The truth seems to be that there is more overlapping, more conflict, now than there was during the World war.

* * *

I have known of numerous instances where one agency, under authority given it by the President, has promulgated rules and regulations having the force of law that did not conform to rules and regulations dealing with the same matters but coming from another unit of government. In addition, I have seen different interpretations placed on the same statute or the same regulation by two different agencies. In consequence, the citizen whose business practices or personal affairs were touched by government edict found himself prohibited from doing a particular thing on the one hand and ordered to do it on the other.

***Much Confusion***

Thus, it would seem that it is high time for something to be done about re-organization. It would seem equally to be high time for elimination of some of the extra red tape of government which has been wound about the private lives of American citizens by the New Deal. Goodness knows, there was plenty of red tape before the New Deal ;it certainly is worse now than it was before.

The thing that seemed to interest most of the writing fraternity in Washington, however, was not so much the alleviation of the conditions which I have mentioned, but the political aspects of the presidential announcement that new reorganization plans were under consideration. Some of these writers who are critical of the New Deal went back to the 1932 campaign records and dragged out to public view Mr. Roosevelt's promises respecting governmental complexities.

© Western Newspaper Union.

**Week's Supply of Postum Fr**
Read the offer made by the Postu Company in another part of this p per. They will send a full week's su ply of health giving Postum free anyone who writes for it.—Adv.

### London's Tall Buildings

The British Library of Inform tion says that buildings in Lond are limited to nine stories and 1 feet in height There are a parently only nine buildings London over eight stories high.

**CHEST COL**
**HAD HIM IN AGONY**
**Found Amazing RELIEF from PAIN**

No need to suffer agony of muscular aches and pains! Thousands report wonderful soothing relief with Hamlins Wizard Oil. Just rub it on—rub it in. Acts quick. Relieves that terrible soreness. Loosens up stiff, achy muscles. Has a pleasant odor. Will not stain clothes. At all druggists.

HAMLINS
**WIZARD OIL**
For MUSCULAR ACHES and PAINS
Due to RHEUMATISM · NEURALGIA
LUMBAGO · CHEST COLDS

### Method Wins

Method, like perseverance, wins in the long run.—Duclos.

CLEANS TIES DRESSES HATS
**Mufti**
PERFECT HOME DRY CLEANER
30¢, 40¢, 65¢ BOTTLES
ALL DRUGGISTS
MUFTI SHOE WHITE will not rub off. Contains Ingredients of Mufti Home Dry Cleaner To CLEAN as it Whitens Large Bottles 25¢

### Forget Injuries

The remedy for injuries is not to remember them.

**Gas, Gas All the Time, Can't Eat or Sleep**

"The gas on my stomach was so bad I could not eat or sleep. Even my heart seemed to hurt. A friend suggested Adlerika. The first dose I took brought me relief. Now I eat as I wish, sleep fine and never felt better." —Mrs. Jas. Filler.

Adlerika acts on BOTH upper and lower bowels while ordinary laxatives act on the lower bowel only. Adlerika gives your system a thorough cleaning, bringing out old, poisonous matter that you would not believe was in your system and that has been causing gas pains, sour stomach, nervousness and headaches for months.

*Dr. H. L. Shoub, New York, reports "In addition to intestinal cleansing, Adlerika greatly reduces bacteria and colon bacilli."*

Give your bowels a REAL cleansing with Adlerika and see how good you feel. Just one spoonful relieves GAS and constipation. Leading Druggists.

**He Won't Be BALD!**

He uses Glover's Mange Medicine followed by Glover's Medicated Soap for the shampoo. If YOU are afflicted with Baldness, Dandruff or Excessive Falling Hair, stop worrying about it. Start using Glover's today and keep at it. Sold at all Druggists. Or have your Barber give you Glover's treatment regularly

GLOVER'S
MANGE MEDICINE

*Opposite the Subway Terminal*
**LOS ANGELES**

555 ROOMS BATHS

The Most convenient
The Best accommodations
The Finest meals

from $2.50 PER DAY

Grill
Tavern
Coffee Shop

Easy chairs, sleep-inspiring beds, large rooms with luxurious fittings

Unsurpassed service and luxury are yours at amazingly low cost

*New*
HOTEL
**CLARK**
P. G. B. MORRISS Mgr.

**AFTER YOU EAT?**

After you finish a meal can you be sure of regular, successful elimination? Get rid of waste material that causes gas, acidity, headaches. Take Milnesia Wafers for quick, pleasant elimination. Each wafer equals 4 teaspoonfuls of milk of magnesia. 20c, 35c & 60c at drug stores.

# For 50 Years She Has Been "Enlightening the World"

By ELMO SCOTT WATSON

R 50 years an heroic-sized figure of a woman has been stand-
g high up on a pedestal on a tiny island at the entrance of one
e world's greatest seaports. In her upraised hand she holds a
and with that torch for half a century she has been "enlight-
the world." For she is "Miss Liberty," otherwise the Statue
iberty on Bedloe's Island at the entrance to New York harbor.

as on October 28, 1886, that
ook her stand there. On that
occurred the formal dedica-
of this gift of the people of
ce to the people of a sister
hie The principal address
e dedication was delivered
President Grover Cleveland
housands of people crowded
the little island or lined
New York shore nearby to
ss the ceremonies.

October 28 of this year that
ic ceremony will be du-
ed by another and similar
Among the notables who are
cted to take part in the 1936

AUGUSTE BARTHOLDI

edication will be President
sevelt and the ambassador
France, M. Andre de
oulaye

is an interesting coincidence
t the dedication address was
de by a New York governor
o had become President and
t the re-dedication address
be made by another New
k governor who now oc-
ies the White House. Equal-
significant is the fact that
ouard de Laboulaye, grand-
ner of the present French
bassador, made the original
gestion for the presentation
such a statue to the Ameri-
people by the people of
ance.

he idea for the monument
first broached at a dinner
n by M. Edouard de La-
laye at his home near Ver-
es. Among the guests at that
er were a descendant of La-
ette and Frederic Auguste
rtholdi, an Alsatian sculptor
talian descent who had fought
er Garibaldi in Italy and was
ardent believer in human lib-
es in all countries. His im-
ation was fired by M. de
oulaye's idea of a gift from
people of one republic, who
achieved their liberties by
ding for them, to the people
nother republic who had done
same.

**Bartholdi's Inspiration.**

ut no further action was
en on the plan until after the
nco-Prussian war in which
rtholdi served valiantly for
t months. Then he decided
visit the United States. As the
mship Compagnie Transat-
ique entered New York har-
on June 21, 1871, and his gaze,
eping the inspiring panorama
re him, alighted on Bedloe's
nd he at once visualized upon
great statue of Liberty. He quickly made a sketch of the proposed statue and during his stay in this country talked enthusiastically of his plan. He met President Grant, Generals Meade and Sheridan and the poet, Longfellow, during his stay in this country and found them sympathetic toward the project.

Upon his return to France he showed his friends the sketch he had made on board ship—a giant figure of a woman which he called "Liberty Enlightening the World." Soon the French were organizing committees to raise money to pay for such a magnificent gift to America and Bartholdi was commissioned to make the statue. The beginning of the campaign to raise the money was celebrated on November 6, 1875, by a huge banquet at the Hotel Louvre in Paris. Prominent figures in the world of arts, letters and politics were present, both from the United States and France. Among the celebrities there, also, was Gounod, composer of the famous opera, "Faust," who had written a special hymn in honor of the goddess, which, he announced, was to be sung at the opera's premiere.

In the course of the banquet, Laboulaye, a typical Frenchman, climbed to the stage and cried: "See how much I lov. the Americans. Even at my great age I mount the platform for them."

As the project developed, an American committee was formed, with William M. Evarts, secretary of state, as chairman, to raise $300,000 for the foundations and pedestal. This added to the $700,000 being raised by popular subscription in France brought the cost to $1,000,000. In 1872 Congress had voted to accept the gift and in 1877 Bedloe's Island, previously used as the site of a fort, was set aside for the memorial.

Work on the memorial proceeded steadily, though far from as speedily as the ardent Bartholdi wished. His first small model stood nearly six feet high. Its dimensions were multiplied by twenty for the final colossal figure.

**Shown at Expositions.**

By opening of the Centennial exposition in 1876 at Philadelphia the project had gained great headway. At that world's fair was shown the right forearm of the image, with the torch, just as it was finally installed. Many who saw it there wondered if anything so huge could be ever lifted to the height proposed. After the exposition was over the arm was exhibited in Madison Square.

The head of the statue was exhibited at the Paris exposition of 1878. The following year the subscription lists were filled and on July 7, 1880, an official letter was addressed to the American committee in charge of the project on this side of the Atlantic, reporting on the progress of the work and the probable date of its completion.

Steadily the work went on and by October 19, 1881, the anniversary of the Battle of Yorktown, all pieces of the figure's framework and the base were in place in the work rooms in France, where it had been visited by more than 300,000 people. When the framework and base were put in place at the French capital, Levi P. Morton, American ambassador to France, drove the first rivet in it.

Late in 1883 the work in France was practically completed but the pedestal on Bedloe's island was only partly finished. So the figure was placed on exhibition in Paris where it towered over the housetops for months.

On June 11, 1884, Ambassador Morton gave a great dinner to the committee of the French-American Union, under whose direction the work had been done, and suggested that formal presentation be made on July 4. This was done and the presentation took place in Paris, with Ambassador Morton representing the United States, and Ferdinand de Lesseps, builder of the Suez Canal, the French.

A month later the corner stone of the pedestal was laid on Bedloe's Island and in June of the next year it was completed. The copper goddess sailed from Toulon aboard the French vessel Isere, her parts packed in 210 boxes. The Isere was convoyed across the Atlantic by a squadron of American warships, and in June, 1885, "Miss Liberty" landed on the shores of the New World.

The assembly of the statue began here in the spring of 1886 and when the statue was dedicated on October 28 of that year the principal address was delivered by President Grover Cleveland. According to contemporary accounts more than a million people witnessed the ceremonies The little island could not accommodate many of them but the New York shore line was a solid mass of humanity for miles

Needless to say, Bartholdi, accompanied by Mme. Bartholdi, and a French delegation headed by Ferdinand de Lesseps, were on hand for the ceremony

According to the program drawn up by Major General Schofield, commander of the eastern department of the United States army, the formalities included "military, naval and civil parades," speeches and invocations, patriotic songs and hymns, artillery salutes and illuminations. One can imagine Bartholdi's pride when he drew the cords of the huge tricolor and unveiled the statue in the presence of President Cleveland and his cabinet, the French delegation, members of both houses of congress, the nation's political and military leaders, massed troops and a vast throng of onlookers.

**Eighth Wonder of World**

When Count Ferdinand de Lesseps made the speech in Paris in 1884 presenting this statue to the American people he called it "the eighth wonder of the world" and it is indeed that. For "Miss Liberty" is two or three feet higher than the famous Colossus of Rhodes. Her height from the heel to the top of the torch in the raised arm is 151 feet. From the base of the foundation of the pedestal to the torch, the memorial stands 305.5 feet above sea level.

This female figure, shown in classic draperies, is 35 feet in diameter at the waist. The right arm which holds the beacon is 42 feet long and 12 feet across at its greatest thickness.

Inside its hollow metal shell is a ladder with fifty-two rungs by which visitors may climb into the circular gallery which makes the upper rim of the torch.

Within the head forty persons can stand at once, as the head is 17 feet high from chin to the tip of the cranium and proportionately wide. The hands are 16 feet long and the index fingers 8 feet. The tablet held by the left arm of the goddess is 23 feet long and 13 feet 7 inches wide and 2 feet thick. It has inscribed on it "July 4, 1776."

© Western Newspaper Union.

**DEDICATION OF THE STATUE OF LIBERTY IN 1886.**
**(From Frank Leslie's Weekly)**

# Let Us Take a Page From the Note Book of the Hotel Chef

## Favorite Meat Dishes Which May Be Served in Home Meals.

Certain hotels and restaurants through years of service have gained for their foods a reputation which has traveled far and wide. These dishes, many of them, can become favorites at home, if we but take a page from the chef's note book.

Steaks and mixed grills—in fact, broiled dishes of any kind — are hotel favorites, say the chefs.

**Choosing Tender Steaks.**

The chef usually knows how to choose a tender steak. His best indication of tenderness is the amount of fat which it carries It should have a generous covering of fat over the outside and a marbling of fat throughout the lean The steak should be cut thick, at least one inch, and if it has been aged, so much the better Frequently, the hotel chef buys a whole loin of beef and allows it to hang in his refrigerated room for several days before he cuts it into steaks and in some markets this same practice of aging is followed before the steaks are cut

The best way to broil a steak is to thoroughly preheat the broiling oven with the regulator set to "high," and then place the steak on a rack far enough from the flame or heating elements that by the time it is nicely browned on one side it will be half done. When browned on one side, it is seasoned with salt and pepper, turned and allowed to brown and finish cooking on the second side. The steak should be served without a moment's delay after it is cooked. This, as much as any other factor, makes the steak served in a hotel so thoroughly enjoyed, because it is still sizzling hot and puffy with its own juices when the diner makes the first cut.

**For a Delicious Mixed Grill.**

The mixed grill means simply a whole meal cooked in the broiler. Usually this includes a lamb chop, perhaps little link sausages, sweetbreads, which have been parboiled in acidulated water and put under the broiler to become browned, and frequently ground meat patties wrapped with bacon. These are broiled in exactly the same way as the steak, except for the length of time needed in broiling. This depends on temperature and the thickness of the meat. Broiling, however, should be done at a moderately low temperature for the best results.

Pork chops, too, can be just as delicious as those baked and served at hotels if you but insist that they are cut thick and cooked slowly. Here is the way one hotel chef prepares them:

**Baked Stuffed Pork Chops.**

Pork chops cut thick
½ cup minced ham
½ cup minced mushrooms
1 cup bread crumbs
½ cup rice, uncooked
2 tablespoons minced onion
2 tablespoons minced green pepper
½ cup tomatoes

Brown the ham mushrooms, onions and green pepper, then add the uncooked rice and tomatoes, together with two cups meat stock Let cook until the rice is tender. Add the bread crumbs and season to taste Fill pocket in chops with this. Brown the chops on both sides, cover tightly and bake slowly for twenty-five or thirty minutes.

## Arctic Goats

The supremacy of the Alaskan malemutes as the Arctic beast of burden is being challenged by the lowly billy goat. Late dispatches from Seward claim that several trappers and explorers are already using Swiss milch goats instead of dogs to pull their sleds.

It is claimed that the goats will not only outpull an equal number of dogs, but require much less feed—an important item in the Arctic. In addition, by taking a nanny goat along, the trapper or explorer is provided with about a quart of rich, wholesome milk daily.—Washington Post.


STAR BLADES
—their keenness never varies

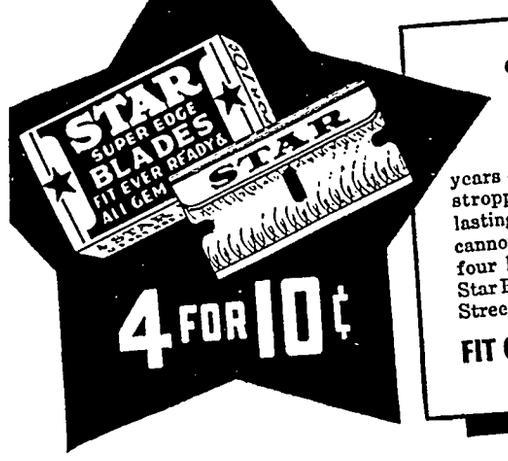


● MADE SINCE 1880 by the inventors of the original safety razor, Star Single-edge Blades have 56 years of precision experience stropped into their keen, long-lasting edges. If your dealer cannot supply you, mail 10c for four blades to Dept. WN-18, Star Blade Division, 88 Johnson Street, Brooklyn, New York.

FIT GEM AND EVER-READY RAZORS

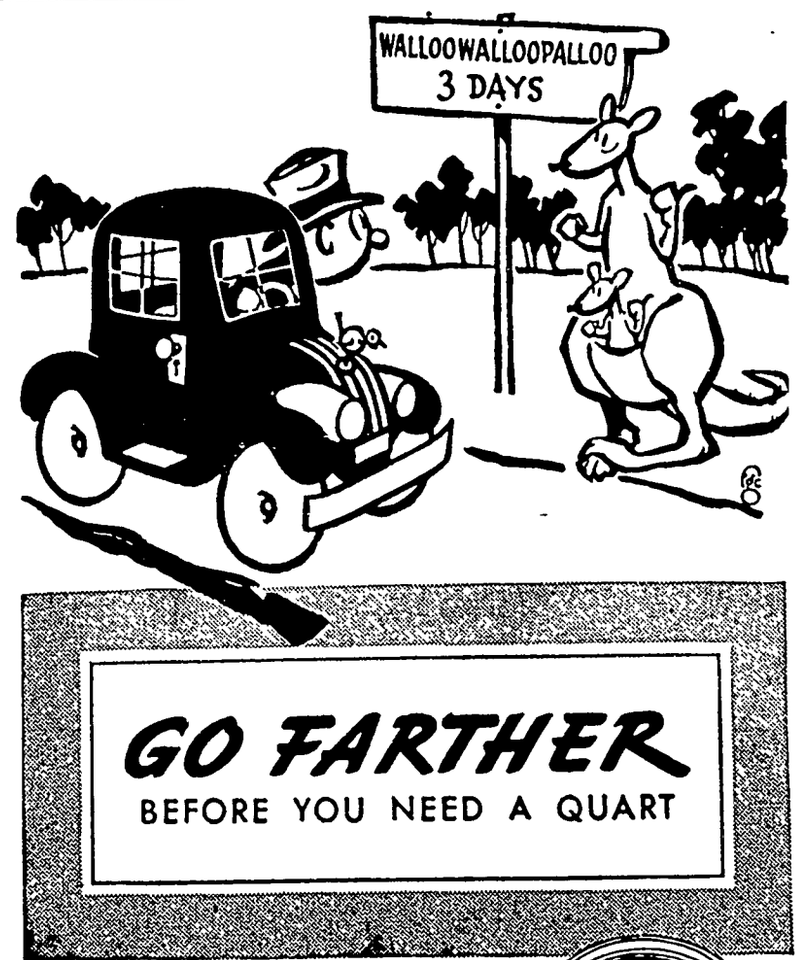


GO FARTHER
BEFORE YOU NEED A QUART

***Make the "First Quart" test!***
Drain and refill with Quaker State. Note the mileage. Prove for yourself that you do go farther before you have to add the first quart. The retail price is 35¢ per quart. Quaker State Oil Refining Company, Oil City, Pennsylvania.

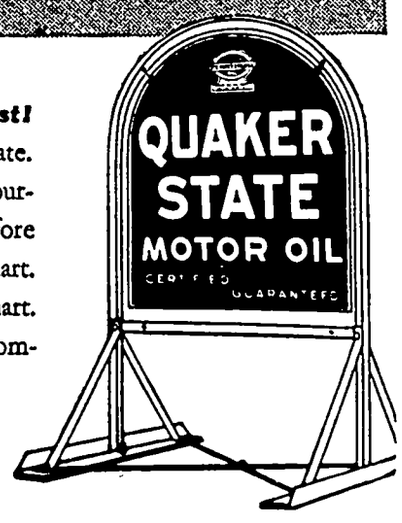

FOR SALE—POTATOES, Carrots, Onions and Cabbage. 2½ mi. south of Duncan. Henry Buzicky. c


IF YOU NEED GOOD

**Potatoes**

AT LOWEST PRICES!

Come in and see the nice potatoes in first, second and third grade Sold By

**Ned Howard**

AND

**Quinten Stille**


Mrs. Arthur Wellemeyer is at Titonka this week helping to take care of her new grand daughter.

C. C. Kilgore was at Ames Monday and Tuesday attending a feed mixers meeting sponsored by the Felco people.

Mrs. Koblenz returned to her home in New York, after several week visit with her daughter, Mrs. Leonard Lau .

Mr. and Mrs. Will Kirkwood are improving their home this week by having an inclosed porch built to the back of the house.


The Theatre Beautiful — **AVERY** — Garner, Iowa

**Wednesday and Thursday, Oct. 7 & 8: BANK NITE THURS.**

On the scheen at last, Rex Stout's famous fat detective

MEET NERO WOLFE

With Edward Arnold. Lionel Stander. He makes Charlie Chan and Sherlock Holmes look like beginners in solving this baffling murder mystery PAIN IN THE PULLMAN with the 3 Stooges

**Friday and Saturday, Oct. 9 & 10: Double Feature**

A riot of laughs and love Stuart Erwin. Florence Rice in

WOMEN ARE TROUBLE

She had what it takes to take two guys on a romantic merry-go-round AND the popular western star, Hoot Gibson in

SWIFTY

A fascinating drama of murde ron the range.

**Sunday, Monday and Tuesday, October 11, 12 and 13**

She's better than ever because she's badder than ever Jane Withrs with Irvin Coob and Slim Summerville in—

PEPPER

You asked to see "Ginger" Jane run wild again, and here she is at her wildest Bring the family. It's fun for all

VAUDE O' MAT A two act musical

**Coming October 14 and 15: THEY MET IN A TAXI**

**October 18, 19 and 20: The dramatic sensation of the year**

THE ROAD TO GLORY

**For relaxation — Attend the Avery**



**CHEVROLET**

**Please---**

DON'T WAIT FOR

**Cold Weather!!**

Get your car prepared for winter driving NOW before the rush.

PRESTONE ZERONE

WINTER GREASE FROST FANS

FROST SHIELDS

Extreme Pressure Gear Lubricant For Ford V-8

THERMOSTATS

RADIATOR and HEATER HOSE

CHEVROLET HEATERS

:-: OUR PRICES :-:

ARE RIGHT. DO IT NOW!

**Klemme Auto Co.**



FEDERAL DEPOSIT INSURANCE CORPORATION — $5000 MAXIMUM INSURANCE FOR EACH DEPOSITOR — MEMBER

**FIRE---**

**COSTS $1,000,000 A DAY!**

Loss by fire in the United States reaches an appalling figure every year—a figure the emphasizes the importance of

**Fire Prevention Week**

Every community and every individual should co-operate in the movement to reduce the annual fire loss. It is important to guard against fire, and it is equally important to guard against loss should fire occur. Why risk the loss of important papers, jewelry and other valuables when only a few cents per month will provide for them the complete protection of our modern fire-proof Safe Deposit vaults?

THIS WEEK stop in at the bank and select an individual Safe Deposit Box to meet your needs. Several sizes available Rental as low as $1 per year plus tax.

OLDEST BANK IN HANCOCK COUNTY

**First National Bank**

Established 1892


# Local Happenings

## Klemme and Vicinity

W. F. Pavey was at Mason City on business Monday afternoon.

Mr. and Mrs. Fred Gates of Clear Lake were Klemme visitors Saturday.

Miss Irene Bridges is assisting with housework at the Will Velau home in Liberty township this week.

Martin Jensen and family, of Mitchell, were dinner guests Saturday at the Clarence Kluckhohn home. .

Mr. and Mrs. Clarence Kluckhohn and son, Eugene, were Mason City visitors Monday afternoon.

Mr. and Mrs. Adolf Raney of Algona, parents of Dr. Raney, attended the Klemme celebration on Friday.

Mr. and Mrs. Sumner Trumbell and Mrs. Hulda Wiles attended Grandma Wiles funeral at Goodell Sunday afternoon.

Mr and Mrs. C. A. Larson and children were at Des Moines Sunday They also visited with LaVohn at Ames.

F A. Bailey, manager of the Northern Lbr. Implement Co. has an ad in this issue of special intetrest to farmers. Look it up.

Mr. and Mrs. John Spitler, of Belmond, visited at the Howard Spitler home Saturday and also took in the celebration.

POTATOES FOR SALE—now digging. Nice Irish cobblers. Drive out. J. A .Chambers, 1 mile south, 4 miles east of Klemme. tfc

Jack Runge has traded his car for a new V-8 tudor sedan. Walt Thada has also traded for a 1937 model to be delivered as soon as soon as the new cars are out.

Mr. Torga Elstad, of Prosper, came Saturday and visited over the week end with his son, Martin, who is music director in the Klemme schools.

Mr and Mrs. Albert Fuller, of Amboy, Minn., came Friday for a visit with Klemme relatives and friends and to attend the celebration.

Mr. and Mrs. Dorance Day drove over from Mason City Saturday evening to enjoy the celebration and to spend Sunday at the Day home.

Mr. and Mrs. Harold Brown and baby son, Bobby, of Oskaloosa, came Friday for a short visit with Mrs. Brown's mother, Mrs. Henry Medaus.

Mr. and Mrs. Bert Mathews of near Clear Lake, spent Saturday in Klemme visiting at the John Day home and taking in the celebration.

Miss Gracka Quandt, who teaches in the Keystone high school this year, spent the week end in Klemme visiting with her parents, Mr and Mrs. Conrad Quandt.

Rev and Mrs. Harvey Nelson of Ledyard visited the forepart of the week at the Tom Nelson home, on their way home from the annual conference. Rev Nelson returns to Ledyard for another year.

Mr. and Mrs. Tom Mitchell and Verle Keraus drove down from Swea City Saturday evening to attend the celebration and to spent Sunday visiting with Klemme relatives and friends.

Mr and Mrs. George Lawhorn, Henry Freie, Mrs A. H. Dulmes and sister, Mrs. Gray of Rockford, Ill., dro to Des Moines Monday afternoon Mrs. Gray remained at Dees Moines for a few days visit. She spent about a week visiting her sister in Klemme.

**Cruel Border Law That Forces Canadian Bride and Her American Husband to Meet Only on the Ferryboats Between Countries. In The American Weekly, the Magazine distributed with NEXT SUNDAY'S CHICAGO HERALD AND EXAMINER.**

"Pete" Kilgore left Sunday for Minneapolis. Mr. and Mrs. Kilgore took him as far as Albert Lea and he took a bus from .there. "Pete" will look around for a job and if he is successful in getting work he may enter the University of Minnesota. Clair, his brother, is a senior in the college this year.

Mr. and Mrs. P. W. Johnson and children took Grandma Johnson to Waterloo Sunday where she visited for a couple of days before she left for her home in Paxton, Ill. "Happy" took in the Dairy Cattle Coligress while in Waterloo.

Mr. and Mrs. Orion Moe, of Newall, Iowa, spent the week end in Klemme visiting at the Art Kudle home. Before her marriage Mrs. Moe was Hazel Dallenbach, domestic science teacher in he Klemme school.

Mr. and Mrs Roy Mosher of Pine City, Minnesota, came last Thursday and visited at the Walt Thada home While here they also visited at the G. Gobeli home. The couple left Monday.

### FORMER KLEMME BOY WINS HONORS IN TESTING WORK

Ray Lange, a graduate of the Klemme High school, and who for several years has been doing Cow Testing work, brought honors to his association, the Garnavillo Cow Testing Association which was announced as winner of the Standard Asociation contests at a banquet held at the Waterloo Dairy Cattle Congress Friday night.

Ray was also announced as the winner in a contest to determine the tester keeping the best set of records and reports for the past year.

Ray is a son of Mr and Mrs. Albert Lange, Liberty township.

### Hens Now Lay Two Eggs Where They Laid But One Before!

Mrs. John Lauen evidently has a flock of hens that have ideas of their own. Last week Mrs. Lauen gathered the eggs as usual and when she came to the house John noticed a large egg Upon opening the egg a perfectly formed egg was found inside the outer shell—two eggs instead of one.

We have heard Klemme feed dealers claim a lot for their poultry feed, and no doubt this flock has been fed on Klemme's high powered poultry feed.

Now, if Mrs. Lauen can convince the rest of the hens to double heir efforts well, figure it out! Make each hen lay two eggs, then light the chicken house at night and make them work 24 hours a day . . . one hen, four eggs; three days, one dozen!

### WILL SPEAK SATURDAY

. Judge T. G. Garfield and Mrs. Gordon Elliott will speak at the Hancock county court house in Garner at 2 30 o'clock Saturday afternoon under auspices of the county republican committee it was announced by Mrs. Gladys Barnes, county chairwoman.

Republican women from all over the county are expected to gather in Garner for the program and business meeting

Judge Garfield who has served many years as a district judge, is a native of Story county and is seeking a supreme court bench in the forthcoming general election Mrs. Elliott is sixth district committee woman on the state republican central committee

### ATTENTION, DUCK HUNTERS!

The Federal regulations for taking migratory waterfowl prohibits the use of a gun with more than a three shell capacity. Hunters may use guns not larger than No 10 gauge Rifles may not be used The 100 foot regulation for blinds has been eliminated, but baiting and live decoys are not permitted to be used.

Daily bag limit on ducks is 10 for any one person and for coot (mudhen) 15 for one person.

The Federal duck stamp, which is on sale for $1 00 at most post offices, is required of all duck hunters over 16 years of age and is required in addition to the State license. It must be signed in ink across the face and must be in possession of he hunter while hunting Landowners or tenants hunting on their own land are not exempt from the duck stamp regulation.

### Marriage Licenses Issued

Garner: — Marriage licenses issued to Arthur Holck, 24, and Lucille Hanson, both of Britt, and to James F. Sperry, legal, and Catherine Sperry, legal both of St. Paul, Minn.; Russell Haufman, 21, and Wardellen Carpenter, 19, both of Iowa Falls.

### STATE CANNOT CHANGE DUCK HUNTING DATES

Since the announcement of the open season on migratory game birds by the Federal Government numerous complaints and petitions have been received by the State Conservation Commission. Many hunters are dissatisfied with the November 1st to November 30th open season for Iowa and want the dates changed and have appealed to the State to have the Federal regulations changed. The State Conservation Commission cannot change the Federal regulations to make them less sestrictive. It can make them more restrictive by reducing bag limits, seasons and other additional prohibitions, but it cannot change the dates of the open season.

Last year the season on migratory waterfowl opened on Ortober 21st and closed on November 19th A great number of complaints received at that time, some stating the season was too early and some stated that the season was too late. The 1936 season is only 10 days later than that of 1935. In 1935 many complained because the big flight did not occur until after the season closed.

The Klemme Auxiliary will meet Thursday evening, Oct. 8, at the home of Mrs. Verner Lewis. Members requested to bring dues.

Mr and Mrs. Ben Riemer, L and Lorraine Bredlow drove Waterloo Saturday to attend Cattle Congress

Chas Bredlow, Curtis, Les and Edna, Geo Ranshausen, and Mrs. Herb Bredlow, Mr. Mrs Clarence Bredlow and fam drove to Spillville Sunday to the clocks

Elmer Beier Gene and Nor Beier, drove to Mason City S day and visited with Ruth Be who recently underwent an app dix operation She is getting al nicely


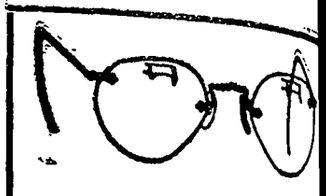

**Up-To-Date Glasses**

SCIENTIFICALLY FITTED

At

REASONABLE PRICES

**Dr. Frank L. Knutson**

OPTOMETRIST

**Clear Lake**



WE ESPECIALLY INVITE ALL FARMERS TO SEE THE . . . . . .

# Grinding Demonstration

AT THE DOVER KRAMER FARM 4 MILES EAST OF THE ELL TOWN REFORMED CHURCH ON

**Friday, Oct. 9th**

. . . . AT 10:00 A. M. . . .

See this COMBINATION FOUR-IN-ONE price of a Hammer Mill with cutters thrown in See it do.

1. Grinding of all kinds.
2. Cutting up roughage or fodder
3. Cutting ensilage and filling silos.
4. Chopping hay.

We invite you to drive out and see this interesting and instructive demonstration.

USED FARM MACHINERY . . .

1 No. 10 John Deere ONE ROW . . Good Paint, good condition and priced to sell

1 USED TRACTOR, PLOW and CULTIVATOR. Cheaper than a team. See us

**NORTHERN**

**Lumber Implement Company**

FLOYD A. BAILEY, Mgr. PHONE 40-R2



LOOK OVER THE BARGAINS WE ARE SHOWING IN . . . .

# Men's and Boy's Work Clothing---

We are proud of this department of our store. It will pay you to look around here and pick out the things you need in Fall Work Clothing.

SPECIALS FOR THE CORN PICKERS . . .

You can't beat our quality merchandise and our reasonable prices. Look over our big line of HUSKING GLOVES and MITTENS. They are made of the best materials, strongly sewed for hard wear Also a complete line of LEATHER, and LEATHER and FABRIC WORK GLOVES.

OVERALLS and JACKETS. Look no further, you will find our overalls and jackets can "take it" We have JACKETS either lined or plain. Also a nice a nice line of WORK PANTS and SHIRTS SOCKS—Sure you get those old reliable ROCKFORD sicks here. Also a good line of UNDERWEAR, HATS and CAPS for Fall Wear.

Walt Wants To See You Anytime At . .

**THADA'S**

A GOOD STORE IN A GOOD TOWN KLEMME, IOWA

# THE KLEMME TIMES

Sec. 562 P. L. & R.
U. S. POSTAGE
PAID
Permit No. 8
KLEMME, IOWA

VOLUME 41 — KLEMME, IOWA, WEDNESDAY EVENING, OCTOBER 14, 1936 — NUMBER 21


# No Open Season On Pheasants In Iowa This Year

## Constitution Is Big Issue Of November 3rd Election

### ERICAN SYSTEM OF GOVERNMENT AT STAKE

Experts on pre - election trends cognize that not for three generans has the Constitution been so minant in American thought as the 1936 campaign. Various issues ve been raised in the New Deal's fense of its four-year record but experts believe that many thouds will go to the polls particuly to vote on this one fundamenquestion:

Shall the American system of Govment be preserved?

In the press, on the radio and from blic rostrums warnings have been ued that constitutional self-govment may be at stake in the ction. It is predicted that great mbers of voters who are classed stay-at-homes will be eager to st a ballot this year on a matter universally important.

**Appeal To Voters.**

In advance of the primaries last ring the American Liberty ague issued a call to all voters to to the polls this year. The League a nation-wide organization whose sic purpose is to uphold and dend the Constitution. It issued a tter to its more than 100,000 mems to inaugurate a Get-Out-The-ote Campaign. The appeal was ade to adherents of all parties, gardless of how they proposed to ote. There was a favorable response om all sections of the country and is was emphasized by widespread pression of approval in the press.

**Millions Don't Vote.**

It was brought out in the League tter that 30,000,000 potential voters iled to take advantage of their ght to cast ballots in the presiental election of 1932. After citing e importance of the constitutional sue the letter said:

"In such circumstances every citizen owes a duty to himself, to his family and to his Nation. His duty is the free and intelligent exercise of his right of franchise—his vote. The ballot which a free citizen casts may be compared with the payment of a premium upon his insurance policy. If the premium is not paid, the policy lapses and he and his family lose the protection for which he has labored and saved for years. The exercise of your right to vote constitutes the premium you pay to protect the most valuable insurance policy every written — the Constitution of the United States."

Fifty-three per cent of the potential voters on the average remained away from the polls in the last four presidential elections. It is generally anticipated that this average will be considerably reduced on November 3.

### LOYAL WORKERS ENJOYED DINNER AT CHURCH SUNDAY

**Mrs. Wm. Stille Told Of Recent Trip To California**

The Loyal Workers Sunday School Class of the Klemme M. E church held their annual meeting and chicken dinner at the church last Sunday. A large crowd was present and a fine dinner and program was enjoyed by the members and their families.

The following were elected to office for the coming year:

Teacher ..... H J. Stille
President ..... Henry Busse
Secretary ..... Mrs. E. J. Arnold
Treasurer ... Frank Gruetzmacher

Mrs. Wm. Stille gave an interesting description of her recent trip to California.

The hostesses for the M. E. Aid this week are: Mrs. Zabilka, Mrs J. A. Chambers, Miss Minnie Lenz and Mrs. Frank Sandry. Ladies are urged to bring their sewing necessities and come early and sew. There will be a quilt to tie and probably one to quilt. The business men or others who are not members can come and have their suppers for twenty cents.

**He Promised a Reduction**

President Roosevelt has added more than 50 bureaus in the operation of the government.

### CLEAR LAKE WILL HAVE OWN MOVING PICTURES

Saturday at 1 p. m, the Lake Theatre, Clear Lake, will sponso. the taking of moving pictures on the streets of Clear Lake Come and have your picture taken See how you look on the screen The screen showing of these pictures will be held next Wednesday and Thursday

An exceptional historical picture has been engaged at the Lake Theatre for Sunday and Monday Cinema fans will have the opportunity to witness Katharine Hepburn's portrayal of "Mary of Scotland" She is co-starred with Fredric March.

### FARMER-LABOR PARTY RALLY AT FOREST CITY THURSDAY

**Mrs. Clark, Candidate for Congress Will Be Principal Speaker**

A Winnebago-Hancock county Farmer-Labor rally will be held on Thursday evening, October 15 at the Court House at Forest City

The principal speaker on the program will be Mrs Matilda Sorenson Clark, wife of Dr G W. Clark of Fort Dodge Mrs. Clark is a candidate for Representative in Congress from the Eighth District on the Farmer-Labor ticket

Mrs. Clark was born and reared on a Webster county farm 12 miles west of Fort Dodge She attended the rural schools and later Waldorf college at Forest City

MRS MATILDA CLARK

Mrs. Clark's platform is as follows:

1 Farmer Cost of production.
2. Labor: Living annual wage
3. Home and farm mortgages refinanced 1½% interest (Lemke).
4. Real security for old age

Everyone is invited to attend the meeting at Forest City on Thursday evening.

### SUNDAY SCHOOL CONVENTION AT KANAWHA NOVEMBER 4TH

The Hancock-Winnebago county Sunday School council, which is inter-denominational, will hold its annual convention at the M E church in Kanawha Wednesday, Nov 4 Registrations will begin at 9 o'clock.

Walter Hutton, state worker, of Des Moines will be present. This program which is social is planned especially for Sunday school workers and teachers. Dinner will be served at the church by the Kanawha ladies at thirty cents per plate.

**Small Crowd Hears Robinson Talk At School House**

There was but a small crowd out Friday evening to hear Mr. John Robinson talk at the Klemme school. Mr Robinson is candidate for State Senator from this district.

Clark Lovrien, of Garner, candidate for county representative on the republican ticket gave a short talk.

### JUST WHAT DOES HE MEAN?

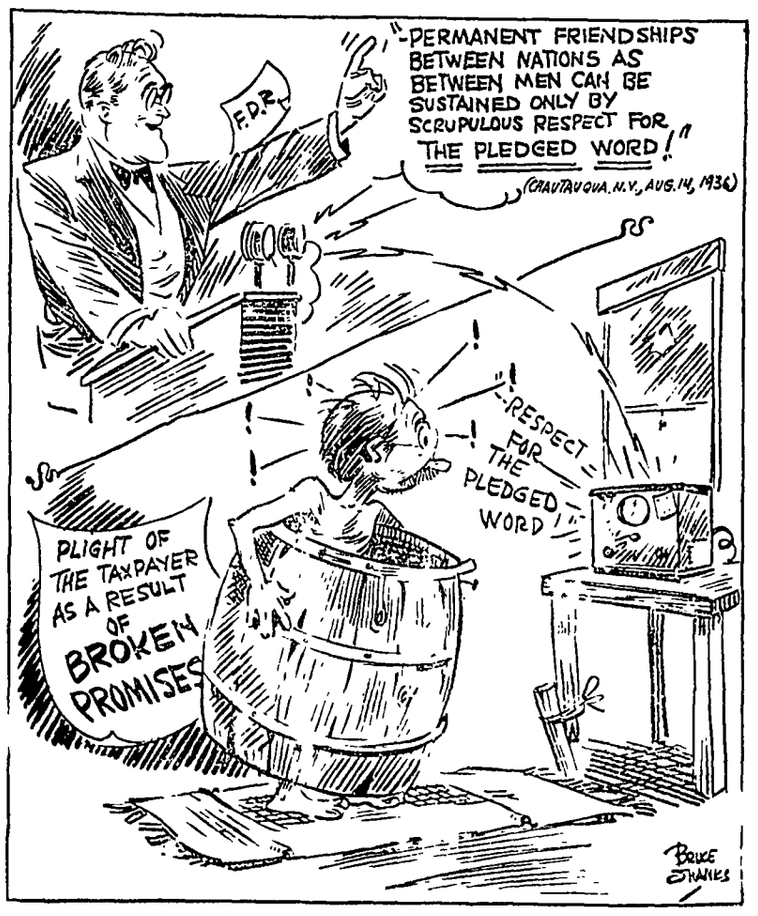
F.D.R.
"-PERMANENT FRIENDSHIPS BETWEEN NATIONS AS BETWEEN MEN CAN BE SUSTAINED ONLY BY SCRUPULOUS RESPECT FOR THE PLEDGED WORD!"
(CHAUTAUQUA, N.Y., AUG. 14, 1936)
"-RESPECT FOR THE PLEDGED WORD!"
PLIGHT OF THE TAXPAYER AS A RESULT OF BROKEN PROMISES
BRUCE CRANKS

### FRANK GRUETZMACHER'S CAR WRECKED IN COLLISION

Frank Greutzmacher's car was wrecked Thursday evening northeast of Klemme when it was struck midships by a car driven by Mr H M Potter of Algona

Mr Gruetzmacher states that he was driving west on a country road 1 mile north and 1 mile east of Alfred Josten's farm at about 4 45 Thursday afternoon when the car driven by Mr Potter, coming from the south struck his car at the intersection of the roads Mr Gruetzmacher's car was pushed in the ditch but did not turn over The Potter car was badly damaged by the impact Neither of the men were seriously injured although Mr Greutzmacher suffered some cuts and bruises

**Eastern Star Meets Friday Eve At Garner**

The Eastern Star will meet in Garner Friday evening All Klemme members are urged to attend

**Clothes Are High**

More than one-fourth of the price of the suit of clothes you buy represents Roosevelt administration taxes.

### LARSON'S MOVED INTO NEW HOUSE LAST WEEK

Mr and Mrs John Larson moved last week into their new house, which was finished a short time ago Their new house, which they built on their farm two miles west and three-fourths of a mile south of Klemme, is modern in every respect and is one of the nicest farm homes in the community

Sunday Mr and Mrs Larson had a big dinner in their new home and the following guests were present Ralph Larson and family of Miller Mr Larson's sister, Mrs Peter Kolling of Williams and Mrs. Hattie Larson and family of Jewell Other immediate members of the Larson family came in the afternoon to help celebrate the event of dedicating the new house

**MELVIN PURVIS, famous G-Man who "got" Dillinger, writes the amazing story, "American Agent." Revealing for the first time the authentic details of the government's war on America's underworld. In SUNDAY'S CHICAGO HERALD & EXAMINER.**

**In Your Light Bills**

The New Deal collects a 15 per cent tax on the electricity you use, but you are not told about it.

## Landon Celebrates 49th Birthday

## Will Give Another Year To Increase Seed Stock

### FUNERAL RITES HELD FOR FRED RUNGE THURSDAY

The body of Fred Runge, a long time resident of Klemme who died at his home in Algona Monday evening shortly after he suffered a stroke, was brought to Klemme for funeral services and burial on Thursday afternoon

Services were held at 2 o'clock in the Reformed church with the Rev Calvin Grosshuesch officiating and burial was made beside his wife, one son and one daughter in the local cemtery Pallbearers were C J Wille, Fred Barz, Dan Webner, Hy Thiemann, Clarence Grossbeck and G A. Goll

Mr Runge was born in Noepke, Germany, Sept 21, 1870, and passed away at Algona, Oct. 5, 1936, at the age of 66 years He was baptized and confirmed in the Lutheran church in his native land and had been a faithful member ever since

In 1893 he came with his brother Henry to America and they settled near Postville for a few years, moving later to Hancock county, where both farmed until 15 years ago.

He was united in marriage with Miss Louise Trandt in 1898 and to this union two sons and three daughters were born Mrs Runge and two of the children died in Klemme and after that Mr Runge and his family moved to Algona where he had a harness shop

Surviving are one son, Wilfred, of Algona, two daughters, Mata now Mrs J Durwin, and Miss Wilma Runge, both of Algona, one brother, Henry, in Klemme, four grandchildren; and three sisters in Germany

### CARD OF THANKS

We wish to thank those who offered their sympathy in our recent bereavement and thanking those who contributed flowers We especially want to thank those who took part in the singing and otherwise helped during the services

The Fred Runge Children
Henry Runge and family

### GIRL SCOUT NEWS

**Troop No. 1**

The 2nd regular meeting of the Girl Scouts was held at Mrs Schaeffer's Oct. 5 The girls learned their Girl Scout promise, laws, motto, sign and salute

On October 10, the same Scouts took a hike south of town The afternoon was spent in building a bridge across the river and learning trail signs Then followed a wiener roast and the girls divided into two groups and practiced trail signs on the way home

On Oct 12 the girls met at the home of Mrs. Schaeffer for their 3rd regular meeting The time was spent in review work and telling stories of pets

**Troop No. 2**

The girl scouts held their first meeting Thursday, October 1 with six girls present The first thing we had to do was to learn the promise, motto, laws, sign and salute Our meeting was only held for an hour

The second meeting of the girl scouts was held Thursday, October 8, with six girls present We discussed the topics of our last meeting This time we learned the trail signs. The meeting was closed by Marie Blank, scoutleader

**Entertain At Clear Lake Country Club Floor Show**

Buster Jorgenson appeared with Vance's Accordian Quartett in the floor show at the Clear Lake Country Club Monday evening, the occasion being a dance given by the Young Democrats Club of Cerro Gordo county. Other entertainment during the half hour floor show besides the accordian group were song and dance numbers given by pupils of Jimmy Fleming of Mason City.

### FINAL GAME DATES ARE SET BY IOWA COMMISSION

The Iowa State Conservation Commission, at its meeting held October 7, adopted the final rules and regulations for the taking of game After a study of the pheasant situation, the Commission deemed it advisable to close the season on pheasants for 1936, to permit the existing seed stock another year in which to increase the population to a shootable surplus

Simultaneously, the Commission announced that there would be a 30 day open season on quail.

The Commission also adopted the Federal migratory waterfowl regulations

Final regulations include the following open seasons

Squirrels, Sept 15 to Nov. 15
Rabbits, Sept. 15 to Jan. 15
Quail, Nov 15 to Dec 15
Pheasants, No Open Season.
Ducks, Geees, Coot, and Snipe, Nov. 1 to Nov 30
Deer, No Open Season.

Daily bag limits were fixed as follows Squirrels 6, Rabbits 15, Quail 8, Ducks 10, Geese 4, Coot 15 Snipe 15 Possession limits are set at not more than wo days bag limit for either squirrels or rabbits, all other species being confined to one day's bag limit.

**Migratory Waterfowl**

Under he Federal regulations as adopted by the Iowa State Conservation Commission, the following species of ducks may nt be taken wood duck, ruddy duck, canvas back duck, redhead duck and bufflehead duck Geese, brant, coot, Wilson's snipe, jacksnipe and all other species of ducks may be taken There is no open season on any other species of migratory waterfowl under the Iowa regulation

The shooting hours for the taking of migratory waterfowl are from 7 00 o'clock a m to 4·00 o'clock p m. each day during the open season

**U-Delt-Em Bridge Club Met**

Mrs. George Lawhorn was hostess to the U-Delt-Em bridge club at her home last Thursday. Mrs P M Wilson and Mrs Jim Rec won high and second high scores Mrs F J Arnold received a prize for having the lucky score

### What Happens to Savings in New Deal Pension Plan

The cruel deceit practiced by the Rooseveltian New Deal old age pension plan was exposed by Gov. Alf M. Landon in his address at Milwaukee. Calling the law "unjust and stupidly drafted," he pictured the tragedy of the New Deal in the following homily·

"Let me explain it in the simple terms of the family budget. The father of the family is a kindly man, so kindly that he borrows all he can to add to the family's pleasure. At the same time he impresses upon his sons and daughters the necessity of saving for their old age Every month they bring six per cent of their wages to him so that he may act as trustee and invest their savings for their old age.

"The father decides that the best investment is his own I. O. U. So every month he puts aside in a box his I. O. U. carefully executed, and, moreover, bearing interest at 3 per cent. And every month he spends the money that his children bring him, partly in meeting his regular expenses, and the rest in various experiments that fascinate him.

"Years pass — the children grow old—the day comes when they have to open their father's box. What do they find? Roll after roll of neatly executed 'I. O. U.'s'

"I am not exaggerating the folly of this legislation. The saving it forces on our workers is a cruel hoax.

"There is every probability that the cash they pay in will be used for current deficits and new extravagances."

# The Klemme Times

R. A. JORGENSON, Publisher.

Entered At The Post Office At Klemme, Ia,. as 2nd Class Matter

12—TELEPHONE NUMBER—12

SUBSCRIPTION RATES

In Hancock County $1.50 per year
(In advance $1.00 per year)
All Iowa Subscribers $2.00 per year
Outside Iowa $2.50 per year

All subscriptions for papers going to points within the county are considered cash, and yearly subscriptions to be discontinued only upon notice from subscribers or at publisher's discretion. All other subscriptions will be discontinued one month after expiration, if not paid. But time for payment will be extended if arrangement is made by the subscriber.


## Avery Items

Mr and Mrs Verner Nelson and daughters Ardella and Erdene were sightseeing at Pilot Knob on Sunday

Mr and Mrs Clarence Bachman and family were Sunday evening visitors at the Fred Bachman home

Mr and Mrs John Trampel and son were visiting at the Johnnie Waddingham home Sunday afternoon

Rev and Mrs Harvey Nelson of Ledyard were entertained as supper guests at the Verner Nelson home Tuesday evening

Mr and Mrs Fred Wessels and daughter Arlene, of Meservey, were Sunday afternoon visitors at the Peter Trampel home

Miss Bonnie Bachman who is attending business college at Mason City spent the week end at the parental Fred Bachman home

Miss Ruth Bailey who teaches at Williams came home Saturday morning to visit over the week end at the Herb Bailey home.

Johnnie Harmen Clarence and Elmer Trampel spent Sunday afternoon at Pilot Knob

Mrs Dick Swalve and daughter Carrie and son Clarence, were shopping at Mason City Monday

Mr and Mrs Bert Closson of Portland and Mr and Mrs Robert Potts and children were Sunday visitors at the Fred Bachman home

Mrs Henry Bachman and Mrs Nettie Yahnke of Chicago were visiting for a few days with the Bachman families and with other relatives in this vicinity

Mr and Mrs John Trampel and son Mr and Mrs Peter Trampel

**Typical**

The Landon home at Independence Kansas is a typical American home in a typical prairie state


Air Conditioned

LAKE
—THEATRE—

North Iowa's Finest
CLEAR LAKE, IOWA

Friday & Saturday
Double Feature
Jack Holt in
CRASH DONOVAN
also
THE PRISONER OF SHARK ISLAND
Saturday Only
Matinee at 2 30
PLAY SCREENO

Sunday & Monday
Katharine HEPBURN — Fredric MARCH
MARY OF SCOTLAND
also Major Bowes; late news
Starts at 1 p. m ; 26c-10c

Tuesday Only
BANK NITE—Come early
WALKING ON AIR
Special Matinee 2:30

Wednesday & Thursday
Clear Lake's Own Movie
taken on the streets of Clear Lake with a local cast. Also
FIGHTING YOUTH
Be here for our Big Hollywood Premier, Wed , Oct. 21 at 7.15 p. m.


## HIGH SCHOOL NEWS

The concert given by the Parkinson woodwind ensemble last Friday morning was of a very high order It was one of the finest musical entertainments anyone could ask for We shall try to get their brass ensemble here next year.

Some new music has arrived for band, orchestra and glee clubs Mr. Elstad is seeing to it that these organizations make good use of it.

Coach Kingery issued a call for basketball players Monday and was greeted with a good turnout. There may possibly be one practice session this week, and regular practice will start next week. The Shamrock team will average close to six feet in height this year and prospects look good for a championship team. A full schedule of games has been completed so season tickets will soon go on sale.

**7th and 8th Grades**

This week we have had perfect attendance in our room.

Lucille Harbeck had a birthday this week and she brought treats for the room

Those receiving 100 in spelling this week are Melvin Coobs, Garland Brinkman, Allan Barz, Jacqueline Kudje Shirley Johnson, Marjorie Lemke, Dorothy Baack, and Harold Swalve Billy Zabilka and Jacqueline Kudje received the highest grades in the six weeks spelling test.

**5th and 6th Grades**

On Thursday afternoon the fifth and sixth grades went for a hike The purpose of this was to find seeds We have seeds classed under (1) hook seeds (2) sailboat seeds (3) winged seeds (4) shooting seeds and (5) nut seeds.

The first group we are studying are the hook seeds We found excellent examples of burdock and stick-tight We now have them on display in our room

After we have completed our seed collection, we intend making a chart illustrating these five kinds of weeds.

We enjoyed the musical program on Friday morning Mr. Elstad explained in music class the various instruments used.

Six weeks test are now over, and we are beginning a new six weeks We all have resolved to do much better during the coming period

Eunice Larsen brought a bulb plant to school Thursday and is letting us keep it here in school. We are all very much interested in watching its development.

**3rd and 4th Grades**

Six weeks tests were the main interest in our room this week. This is a new experience for these people

Patty Kudje was out of school this week because of illness.

The fourth graders have been studying about habits and how they are formed in health class We are trying hard to form good habits of work, play and courtesy this year

The third graders have been very much interested in their new geography unit—the sun and the seasons. Friday we all measured our shadows at noon and made the record in our Sun Record

Mr Elstad came into our room last Tuesday for our music period. He told us all about woodwind instruments We were glad he came. because it helped us to enjoy the concert on Friday so much more Sixteen of us attended the concert.

**1st and 2nd Grades**

Phyllis Kirkwood went to Des Moines one day last week.

The first graders have several new reading charts which they have been enjoying

Our reading cupboard is finished and our play corner will soon be ready.

Clarence Larsen brought some bulbs to school

## Avery-Twin Lake News

Mr and Mrs. Carl Wille and daughters, and Mrs Frank Rosendahl were dinner guests at the Verner Priebe home Sunday.

Elmer Eckerson of Waterloo visited at the Henry Buseman and Mrs. Dick Swalve homes Sunday.

Mr. and Mrs. Frank Sandry and Wilson, Elmyra Greiman and Miss Carrie Swalve were Mason City callers Saturday.

Mr. and Mrs. John Albers and sons visited the Mrs. Dick Swalve home Thursday evening.

Mrs. Henry Buseman and Esther called at the Albert Priebe home Tuesday.

Mrs Joe Burgess, Mrs. Walter Boller, Mrs. Mac Fuller and Mrs. Paul Velthouse were Mason City shoppers Wednesday.

Mrs Frank Sandrey visited her aunt, Mrs. Frohling at Belmond Friday afternoon.

## Liberty News

Mr and Mrs John Spitler of Belmond were Sunday guests at the Howard Spitler home.

Grandma Potter is spending a few days at the Fred Wilson home

Mr. and Mrs. Arvid Stokesbary spent Sunday at the Joe Stokesbary home.

Mr. and Mrs. Charles Ax and Mr. and Mrs. Kneth Zwald were Sunday dinner guests at the Mrs Richard Zwald home.

Curtis Bredlow spent Sunday at the Walter Bredlow home.

Miss Mildred Havlik spent the week end with her parents, Mr and Mrs. Paul Havlik.

Emery Weaver of Garner and Violet Schaefer spent Sunday at Pilot Knob

Miss Alice Bailey spent the week end with her parents at Shennandoah, Iowa

Miss Minnie Blumer and Mr and Mrs. Carls Kropp were Sunday dinner guests at the Walter Blumer home Afternoon visitors were Mr. and Mrs. Jake Blumer and family, Mrs. Anna Waddingham and sons, Mr. and Mrs. John Lemke and Mr. and Mrs. Herman Baack and family.

Mr and Mrs. Ben Goll and family visited at the Bill Haberkamp home Sunday.

Aaron Stromer and family visited at the Herman Stromer home Sunday.

Mr. and Mrs Herman Meyer and son, Alvin, visited at the Roy Schaefer home Friday evening

Mr. and Mrs Will Ax and children were Sunday afternoon visitors at the George Schoenwetter home.

Mrs. Charlie Ax visited at the Howard Spitler home Monday

Harvey Goll and family, Richard Ax and family, Dorothy and Winifred Hampel visited at the Chas Goll home Sunday afternoon

The Standard Bearer girls of Liberty will have their meeting Sunday at the church. All girls thirteen and over are asked to come Members bring dues.

Irene Bridges completed her work at the Will Velau home Saturday evening.

Alvin Meyer spent Saturday and Sunday wih his grandparents, Mr. and Mrs. Art Schoenwetter

Mr. and Mrs. Herman Meyer and Art Meyer drove to Iowa City on Sunday and visited with Mrs. Art Meyer at the University hospital

Mr and Mrs George Hunst from Belmond were visiting at the Will Velau home Sunday.

Mr and Mrs. Emil Beier were Sunday dinner guests at the Ben Reimer home.

Mr and Mrs. Wilbur Haefner and Gloria, Mr and Mrs Wes Haefner and Paul, drove to Illinois Thursday where they will visit at the Rufus Haefner home

Mr. and Mrs Will Lemke drove to the Ledges State Park near Boone Sunday. While at the park they met Mrs. Lemke's sister who lives at Ames.

Emery Schaefer visited at the Albert Lange home Friday night

Harold Ridder, Miss Mabel Schaefer, Miss Marie Gibbens, Mr and Mrs Ben V. Greiman and son took in the music festival at Pilot Knob Sunday.

Fred Pringnitz and Alfred Schlei drove to St Paul Monday on business


watch
Clock and Jewelry Repairing
Prompt Service
M. N. ZEIGER
JEWELRY & OPTICAL STORE
GARNER, IOWA


## Goodell News

Miss Iris Sherwood who teaches at Latimer spent the week end at home.

Mrs McBurney and Mrs. Ellis Burk of Belmond attended the shower in honor of Mrs. Gerald Burk on Tuesday evening.

Rev. Walter Dye and family arrived Thursday with his family and held services in the U. B. Church Sunday.

Kenneth Griggs has been on the sick list the past few days suffering from blood poisoning in his left hand

Mrs. Wilmer Burk, Mrs. Dan Miller and Mrs Gerald Burk were Klemme callers Friday afternoon.

Mr and Mrs. Harry Ruka and Ruth were Mason City shoppers on Monday

Mr. and Mrs. Josh Montgomery and daughter, Evelyn, were at the wedding a a nephew in Clarion on Friday afternoon.

Mrs E. J. Schneider of Klemme, and daugher, Mrs. Dale Schriner of Moravia visited at the Ole Sandgerg home Thursday p m

Mrs Amos Hansen and Roger, Mrs. Ole Sndbe. and Edith were Belmond visitors Thursday afternoon.

The Ed Hemenway and Mike Kearney families entertained Des Moines friends Sunday.

Several families from this vicinity attended the annual Homecoming of Waldorf college at Forest City Sunday.

Mr and Mrs. Jay T. Griggs and daughter, Lela, and Miss Frieda Maine of Des Moines, left early on Monday morning for a weeks fishing trip in Northern Minnesota They will also visit at the home of Mrs Griggs' uncle and family at Elk River, Minn Mrs. Gerald Burk is helping with the work during the absence of her parents.

**Butter and Egg Market**

Twenty-three thousand people were denied the opportunity for self support because of the importation from foreign countries of 34,199,683 pounds of milk, butter and eggs during 1935. The tariff policies of the Roosevelt administration were responsible


Britt Rendering Works
REMOVES YOUR
DEAD
Horses, Cattle, Sheep, Hogs
Free Of Charge
Phone 124 Klemme
We pay reverse calls
CARL HAMPE ..1ju



Danger Ahead--

IT'S TIME TO W-I-N-T-E-R-I-Z-E YOUR CAR .....

Drive in today . . remember its always the FIRST COLD SNAP that does the damage to your motor let us "WINTERIZE" your car . clean out the radiator and refill with

PRESTONE
Anti-Freeze

. . drain your crankcase and refill with

Pennfield Oil

in a light grade that will insure proper lubrication with the first cold days of fall and early winter

Paraland Gas

will give you quicker starting and faster pick-up on cold days. Get a tankful today.

Hancock County Co-Op.. Oil Station
HERMAN PAUL, Mgr.


**Born in Pennsylvania**

Alf M. Landon, Republican candidate for president, was born at West Middlesex, Pa., in a Methodist parsonage—the home of his mother's parents—on September 9, 1887.

**You Owe $300**

Your share of the national debt of $34,500 000,000 is more than $300. That is the per capita indebtedness of the nation and applies to every man, woman and child. Multiply $300 by the number in your family.


WE RECOMMEND

MOR-GAIN

40% Hog Supplement

SUPPLIES PROTEINS
VITAMINS — MINERALS
SAVES 1-3 YOUR GRAIN
PALATABLE — CONTAINS MOLASSES

MOR-GAIN will put your hogs to market sooner at Less Cost. Can be fed dry or in slop. See us before you buy Hog Feed!

Get your winter's supply of coal now We have a big stock on hand and can supply your needs. Don't wait too long. Winter will soon be here.

FEDERAL NORTH IOWA GRAIN COMPANY



A MILLION HOMES WILL SWITCH TO BETTER LIGHT THIS MONTH

The wide acceptance of I. E. S. lamps has created a new era in home lighting.

These famous lamps provide a soft, duffused, glareless light of proper intensity for easy, relaxed seeing.

SAVE SIGHT with BETTER LIGHT

Call at our office or ask any employee.

Central States ELECTRIC COMPANY
Electricity Doesn't Cost—It Saves!



Our Prices This Week . . . .

ATWOOD COFFEE, vacuum packed
Glass jar, special close-out, per lb. 26c

ENGLISH WALNUTS
Diamond Brand, new crop, per lb. . 25c

MINCE MEAT, Monarch Brand
Package makes a big pie, 3 pkgs. for 28c

BREAKFASTS FOR FALL . . . .

Now that crisp Fall Days are here . . . it's time for PANCAKES! We carry an assortment of fine pancake flour as follows:

Aunt Jemina Buckwheat Flour

1-2-3 Pancake and Waffle Flour

Clover Lef Brand in Rye Graham, Wheat Graham, Whole Wheat and Yellow Corn Meal.

And . . . don't forget our Cane and Maple Syrup, and Bacon and Pork Sausages . . . just the thing to serve with pancakes on a frosty morning.

MORE SPECIAL FOODS FOR FALL . . . .

PUMPKIN, Monarch Brand
Best for delicious pies, per can . . . 10c & 15c

PUMPKIN PIE SPICE
Get a package, makes pies more delicious

RING MACARONI, Monarch Brand
Fine for Soup, large package at . . . . 10c

NATURE'S DINNER SOUP MIXTURE
Makes 14 bowls of soup, you'll like it. . . . 10c

SWEET POTATOES
Nice ones at 6 pounds for . . . . 25c

SMOKERS' EXTRA SPECIAL!
Union Leader Smoking Tobacco, 2 cans for 15c

FRESH OYSTERS EVERY DAY

Klemme Food Market

"MONARCH FINER FOODS" KLEMME, IOWA

y of a sheep to produce
es is an individual ra-
a breed characteristic,
great variation b e-
als of the same breed.


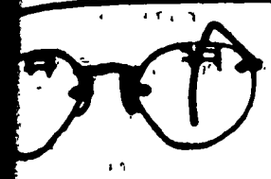

o-Date Glasses

TIFICALLY FITTED
At
ONABLE PRICES

ank L. Knutson
PTOMETRIST
Clear Lake


A miscellaneous shower was given in honor of Mrs. Gerald Burk, a recent bride, last Tuesday evening in the U. B. Church basement. Over 100 persons were present and the bride received many lovely and useful gifts, A short program was given which included several tap dancing numbers by Shirley Cohen and Lorraine Quigley of Belmond. A lovely lunch was served by the hostesses, Mrs. Dan Miller, Mrs Wilmer Burk and Mrs. Wm. Eimbrink.


WHERE
Photographs
ARE
SUPREME

Russell Studio
Next to J. C. Penney Co.
MASON CITY, IOWA



ZENITH
LONG DISTANCE
America's Most Copied Radio
ALWAYS A YEAR AHEAD
st Again . . .

NEW FARM SETS USING 2-VOLT ALL-METAL GLASS TUBES. BIG BLACK DIAL

NLY 17 MILLAMP DRAIN ON "B" BATTERIES ND CAN BE CHANGED FROM 2 VOLT TO 6 VOLT OR FROM 2 VOLT TO 110 VOLT

PHONE 37 FOR DEMONSTRATION

Lewis Radio Shop
G WASHERS -- ELECTRIC REFIRGERATION



Why Freeze
when we have coal?

w about a little heat these cold mornings?
r bins are full of FUEL satisfaction and at prices are reasonable.

Better call us and get a supply of COAL in your bin ... for you never know.....

Klemme Co-Op. Grain Company



Cold Weather Ahead . . .

COLD, SNAPPY FALL DAYS MEAN A CHANGE . . . .

Whatever the season, whatever the weather . . . we are ready for it.

Right now we want to mention that we have a wonderful line of BLANKETS. See them on display here and priced to suit your pocketbook. WOOL, PART WOOL, COTTON . . . all soft and fleecy for extra warmth. Plain, striped and plaids.

FOOD—THAT HITS THE SPOT . . . .

Nothing like pancakes and bacon these crisp mornings. We have a complete line of PANCAKE FLOUR, BACON and all kinds of SYRUP. It's Pancake Time! And . . . just a hint:— OYSTERS are again in season and you will find nice fresh OYSTERS here for that stew. Fresh, crisp crackers, too.

MEN! DON'T FORGET US . . . .

If it's WORK CLOTHING you want—we have it! OVERALLS, JACKETS, SHIRTS, SOCKS, CAPS, Etc. Prices are right too. And don't forget:

WALT SELLS HUSKING MITTS AT LOWEST PRICES . . . . . .

THADA'S

GOOD STORE IN A GOOD TOWN KLEMME, IOWA


# Class Warfare Threat Is Seen

## Taetics of New Deal Arouse Grave Fears.

Efforts to stimulate antagonism among various groups of citizens constitute a feature of the current political campaign which aroused considerable apprehension among those anxious to see constitutional democracy perpetuated in the United States.

The New Deal and Mr. Roosevelt personally appear to be responsible for this situation.

Although Mr. Roosevelt recently expressed the hope for "calm deliberation and clear thinking" in the present campaign, many of his utterances have been generally appraised as somewhat out of harmony with his expressed hope. An editorial in the Boston Transcript recently summed up this phase of the situation as follows:

"On several notable occasions Mr. Roosevelt himself has slipped away from the cool, calm and sweet reasonableness which now seem to him so desirable. Who else was it that branded as 'tories' all who dared cross him in his plans for remaking the nation and its people? Who else was it that exploded into 'horse and buggy' language when the Supreme Court declared one of his pet measures unconstitutional? Who else was it that pinned the label of 'economic royalists' on the great body of American business men? Who else was it that described his unnamed opponents as representatives of 'entrenched greed'?"

There is general acceptance of the theory that class warfare, if it should be precipitated by partisan political appeals, would be fatal to the American system of government. The Federal Constitution recognizes no class distinctions. It places all citizens on a basis of absolute equality before the law. It does not permit special privileges for any particular group nor impose special duties upon others

**Examples in Europe.**

The history of the rise of dictatorships in several European nations is cited frequently by those who fear that the New Deal's attempt to set up class distinctions is dangerous to the American system. In practically every case in recent history where a dictatorship has been established it has been founded upon the desire of some particular group for power over other groups. In Russia it is the Communist minority which dominates; in Germany the Nazis; in Italy the Fascists.

It is also regarded as significant that while in the instances mentioned there is a nominal dictatorship of a particular group, in actuality there is a dictatorship by one individual. That is a feature which causes concern on the part of those who have noted Mr. Roosevelt's attempt to combine legislative and executive power in his own hands and his impatience when some of his experiments have been halted by the interposition of the constitutional powers of the Supreme Court.

The entire situation is something new in American politics. It is regarded as having potentialities of grave danger.

**"Non-Political"**

Mr. Roosevelt has conducted much of his campaign by making what he called "non-political" trips and speeches. In January of this year he delivered a message to Congress through a radio microphone. In September he issued a summation of the budget which some irreverent persons described as a campaign document. There was general relief for the puzzled people when the President finally confessed that after all he was a candidate for re-election.

**New Deal Costs**

The Roosevelt Administration during the past three fiscal years has collected eleven billions of dollars from the taxpayers. That, however, has not been nearly enough to meet the expenses of the New Deal.

In addition to the eleven billions of dollars collected, the administration has signed the taxpayers' name to promissory notes for twelve billions of dollars more—that's what government borrowing means.

**Economy Promises**

In 1932 the Democratic Platform promised a reduction in government expenditures of 25 per cent. The Roosevelt administration took office on March 4, 1933.

For the fiscal year 1933 (ending June 30, 1933) the Federal government's expenditures totalled $5,143,000,000.

For the fiscal year 1936 the Federal government's expenditures totalled $8,880,000,000—an increase of 72 per cent.

**Our Book of Rules**

The best argument against communism, socialism, fascism and many other isms is the simple fact that they conflict with Americanism. The star-eyed theorists and dreamers want to make their own rules for governing other people. They overlook the fact that the people want to rule themselves and have done pretty well with that old book of rules called the United States Constitution.

# Relief Muddled; Who's to Blame?

## Administration's War on Employers Seen as Factor.

President Roosevelt repeatedly has declared that the unemployment problem was at the bottom of the continued necessity for huge expenditures for relief. Let private enterprise absorb the unemployed, he says, and relief expenditures will be slashed. Until that takes place spending will continue.

The effort of the New Deal thus to place the blame for continued "emergency" conditions on industry and trade, if successful, would give the Administration some sort of an excuse for the failure of the recovery and relief programs of the last four years. Expenditures for recovery and relief have been about $19,000,000,000 since the depression began. Yet there are still an estimated 10,000,000 persons unemployed, just as there were in the fall of 1933, soon after Mr. Roosevelt took office There were 22,000,000 persons dependent upon direct relief or work relief in March, 1936, —a greater number than were on the relief rolls in the Spring of 1935.

**Millions Back At Work.**

An interesting recent disclosure is that as a matter of fact industry and trade actually have absorbed more than 5,000,000 unemployed since 1933. These figures made public by the Department of Commerce are supported by a public statement by Secretary Perkins of the Labor Department Miss Perkins has said further that "an appreciable number of manufacturing industries are employing more workers now than they did in 1929". That year, it will be remembered was the boom year when employment was at its peak. Then why the criticism of the employers, big and little, who have done this hiring?

The man on the street, confused by contradictory statements and statistics of the New Deal, has been asking the press of the country to explain why the Roosevelt Administration puts so many obstacles in the way of private enterprise and at the same time demands that it expand operations and employ more workers.

**Attacks On Business**

Obstacles created by New Deal policies include the 1936 Tax Act which imposes a heavy penalty on businesses which are trying to build up a reserve of savings so that they may expand, hire more men and be prepared for a rainy day. A second obstacle is the Government's increasing competition with private enterprise, including banking, real estate and power and light companies. A third obstacle is the WPA policy of making made-work jobs and wages so attractive that great numbers of employable men and women refuse to go into jobs that are productive as well as useful. A fourth obstacle is the Agricultural Administration's policy of restricting cultivation of millions of acres of good farm land, thus throwing hundreds of thousands of farm workers out of jobs. The cotton curtailment program alone threw Southern workers on relief in numbers estimated at from 1,000,000 to 2,000,000 persons.

Those are only a few of the New Deal influences that are hindering rather than helping re-employment. Economists point out that the present Administration contributes largely to the whole relief emergency. Its next step in the circle is to ask Congress for more billions.

**Where Are the 10,000,000?**

No figures have been assembled as to just how much damage is done to private enterprises when they are all apparently included in a contemptuous classification as "economic royalists" Or when they are charged with having "forgotten what the Constitution and the flag stand for." Business men, however, including the little fellows as well as the big ones, are asking if abusing them is a new method of inducing them to employ more workers—after they have already done a pretty good job of it in the face of New Deal interference.

Meanwhile the question is being asked daily: "Where are these 10,000,000 unemployed?" After four years of experiment and expenditure of bilhons for recovery and relief the President in his latest fireside chat said he was allocating $2,500,000 for a study of the unemployment problem. In the meanwhile about $2,500,000,000 will be spent in the present fiscal year to make work-relief jobs and to provide other relief.

**Inflation.**

Food prices are 40 per cent higher than they were in 1933. Cost of living has gone up more than 19 per cent. Beneficiaries of insurance policies and holders of savings accounts, if they were to realize on these assets today, would find therefore that the purchasing power of their dollar would be substantially reduced from 1933 figures. Inflationary policies of the present Administration have contributed to reduction of purchasing power.

**Quody.**

The Passamaquoddy Dam buildings are to be used as a training school. Why not a course of instruction in building dams?

**KLEMME METHODIST CHURCH**
**Rev. Wm. Zabilka, Pastor**

Worship service 10:00 a. m.
Sabbath School 11 a. m.
Epworth League 7:30 p m.
**Liberty M. E. Church**
Sabbath School 10:15 a. m.
Worship service 11:20. a. m.
Epworth League at Klemme.

Monday evening and again on Thursday evening Mr and Mrs Gerald Burk were charivaried by a number of neighbors and friends The groups were given the usual treats after they had offered the proper amount of "music"


FOR ALL KINDS OF
SIGNS
AND WINDOW DISPLAYS
W. S. LEE
GARNER, IOWA



W. D. DALY
ATTORNEY-AT-LAW
First Door South of Postoffice
Phone 140—Garner


**KLEMME REFORMED CHURCH**
**Rev. Calvin Grosshuesch, Pastor**

10:00 a. m. English service
11:00 a. m Sunday School
8 00 p. m. Tuesday: Bible Class
Confirmation class. 9:00 a. m. Saturday, 10:00 a m. Tuesday.
8 00 p m Saturday: Junior choir


DEAD
ANIMALS Removed FREE
BRITT RENDERING SERVICE
Phone 88 Klemme
We Pay The Charges



Where Old Friends Meet--
—For—
Short Orders, Lunches, Soft Drinks, Beer, Candy, Cigars, Cigarettes, Tobacco, Home made Ice Cream Cones, and Ice Cream
"You're Always Welcome"
WILES CAFE



SHOP IN GARNER
FOR THE THINGS YOU CAN NOT GET AT HOME

First--
Furnish Your Home
---It Tells What You Are!

Our New Fall Merchandise has been bought. Modern in Design! Conservative in Styles!

Watch For Announcement For Arrival Of Our New Stock. You Will Be Delighted

Shannon-Bohn, Inc.
Phone 57 or 163 For Evening Appointments



Frank Senneff F.E. Blackstone
Senneff & Blackstone
LAWYERS
Garner Iowa



C. R. SWEIGARD
Notary Public
General Insurance
Phone 78 Garner



Fall Hats...
CLEANED AND RE-BLOCKED

Bring us your fall and winter felt hats They will look like new Expert workmanship. We feature Quick Service.

Modern Cleaners
Chris J. Johansen, Prop.



New Fall Suits

Come in and see our FALL SUITS for Boys, Young Men, and Men Latest in Soft Tweeds, Durable Hard Finishes and a large assortment of your favorite material. Single and double breasted models, plain and sport backs. Select your Fall Suit now!

WILLE'S
CLOTHING AND SHOES GARNER, IOWA



MAGICLEAN
"SUPER-CLEANING THAT RESTORES BEAUTY TO CLOTHES"

DRY CLEANING keeps Clothes Fresh and Wearable all the time. Make it a practice to go through your wardrobe regularly. Send all soiled clothes to us. Our "Super" Cleaning and Pressing preserves them and extends their wear.

Guaranteed Service and Reasonable Prices—
GARNER DRESS CLUB



GAS And ELECTRIC
Wash Machines

Electric Irons, Wash Tubs, Copper Boilers, Clothes Baskets, Ironing Boards, Clothes Lines and Pms.

BICYCLES
Get our prices on Bikes!

Coast-To-Coast Store
Kerr & Steinberg, Owners



Introducing A Quality Crepe Stocking With a NEW TWIST—the

Dultone Crepe Twist

HOSIERY "As You Like It"

Exquisitely sheer beauty, dull finished for fashion correctness, and made so ingeniously that they look a thread sheerer and wear a thread heavier. A wonder wearing stocking that will delight both the eye and purse. New variety of Fall Shades.

C. H. SCHISSEL, Dry Goods



Oldsmobile....
"RIDES LIKE A MILLION"

Compre OLDSMOBILE with other cars of similar price and you realize there are many definite reasons why OLDSMOBILE "rides like a million" the car with the modern fine-car features. Before you buy get double proof. Drive! Compare!

GARNER MOTOR SALES

Mrs Sara Risser, of Des Moines, accompanied by her son, Bob of Washington D C, visited with Mr P M Wilson Saturday ... out west to take the bar ... tion at Des Moines which ... ed successfully Bob is the ... of Gladys daughter of the ...lson's

... Carlson sneaked into ... from Clear Lake Monday to ... things were ... We have ... would just as soon ... around here again ... comes over frequently ...

Henry Schroeder drove out from Chicago last Thursday to spend several days looking after live stock business in this community Mr Schroeder became ill while here and had to go to bed for a few days F A Arnold accompanied Mr Schroeder to Chicago on Sunday

Mr and Mrs Maurice Greiman and daughter who have been living at Wichita, Kans, for some time have moved to El Paso, Tex as according to news received by Klemme friends Maurice is a son of Mr and Mrs W H Greiman, who live north of Kleemme


Theatre Beautiful **AVERY** Garner, Iowa

Wednesday and Thursday, Oct 14 & 15: BANK NITE THURS.
... laugh and love story from the Saturday Evening Post
**THEY MET IN A TAXI**
With Chester Morris Fay Wray Lionel Stander The fastest, ... comedy frolic since the first kiss in a taxi For real ... laughs see this picture
Extra FOOL PROOF Crime Doesn't Pay series

Friday and Saturday, October 16 and 17: Double Feature
The greatest thrill ... since Lon Chaney's "Unholy Three" Lionel Barrymore and Maureen O Sullivan in
**THE DEVIL DOLL**
... that "tops" them all It will keep you guessing AND Lew Ayres and Joan Perry in
**SHAKEDOWN**
... the shakedown racket of hush-money mobs

Sunday, Monday and Tuesday, October 18, 19 and 20
... Emotion so mighty — To see it is to live it
***The Road To Glory***
The year's most impressive drama with this galaxy of stars
Fredric MARCH Warner BAXTER * Lionel BARRYMORE * June LANG
... of this drama the might of its emotion, the ... get you deep down inside You don't "See" ... you Live" it! And Mickey Mouse in 3 MIRRORS

Oct. 25, 26, 27: W Powell, C. Lombard: MY MAN GODFREY

For relaxation — Attend the Avery



CHEVROLET

# Please--

DON'T WAIT FOR

## Cold Weather!!

Get your car prepared for winter driving NOW before the rush.

PRESTONE ZERONE
WINTER GREASE FROST FANS
FROST SHIELDS
Extreme Pressure Gear Lubricant For Ford V-8
THERMOSTATS
RADIATOR and HEATER HOSE
CHEVROLET HEATERS

:-: OUR PRICES :-:
ARE RIGHT. DO IT NOW!

## Klemme Auto Co.



FEDERAL DEPOSIT INSURANCE CORPORATION 5000 MAXIMUM INSURANCE FOR EACH DEPOSITOR MEMBER

# A Caution--

When you receive a statement of your account with cancelled checks enclosed, be sure you check the statement and ... statement in a safe convenient place Write the ... and year on the outside of the statement. If you have paid ... bills and accounts by checks, as should be done, you then have a full record and receipts immediately at hand. You will be furnished with a full statement each month. We invite you to oepn a checking account at this bank. Your business will be appreciated.

OLDEST BANK IN HANCOCK COUNTY

## First National Bank

Established 1892


# Local Happenings

## Klemme and Vicinity

ALADDIN LAMP given away free Sat. night, 8 30, at Jacobs. 1c

Mr and Mrs. Albert Barz and family and Lena Schroeder were Mason City visitors Saturday.

Miss Norma Barz spent the week end at Bondurant visiting with Mr and Mrs Cleo Engle

Louis Griffen and family were entertained to dinner Sunday at the Cornelius Wille home

DON'T FORGET—The Aladdin Lamp will be given away Saturday night. October 17, 8 30 o'clock at Jacobs Hardware Store 1t

Mr and Mrs Ben Coobs and children were entertained at the Clarence Bredlow home Sunday

Mr and Mrs Will Krause, of Garner, visited with Mrs Henry Lau Sunday.

Ferdinand Lemke of Meservey was calling on Klemme friends Tuesday afternoon.

Miss Novella Bredbenner was at Algona Saturday to attend a District meeting of the Epworth League Cabinet.

Mr and Mrs. Ralph Blank came last Tuesday for a short visit at the Tom Blank home Ralph is located at Ossian, Iowa.

Miss Florence Woohouse, of Mason City, came Saturday evening and spent Sunday visiting at the W F Davey home.

Henry Klinge is the owner of a new Master Chevrolet town sedan which he purchased at the Klemme Auto Co. Saturday.

Mr and Mrs J N Day and Mrs Wm Smith spent Sunday with relatives at the Bert Mathews home near Clear Lake

Mr and Mrs Reed and family drove to Sherbern, Minnesota Sunday and visited with her mother until Monday evening.

Supervisor George Klipping was in Klemme on business Tuesday George is a candidate for re-election on the Republican ticket

Klemme will have a cake walk! Read the particulars of this interesting affair in one of E F. Jacobs' ads this week.

BE AT JACOBS Hdw Store Saturday, Oct. 17, 8 30 p m when the Aladdin Lamp will be given away FREE 1tc

LADIES—We will have a nice new line of stationery in this week end Printed with your name and address, or beautiful monogram at only $1.00 per box Times Office

Mr. and Mrs. Fred Kothenbeutal and Dr and Mrs A H Dulmes left Friday morning for a visit over the week end with relatives in Wisconsin.

Floyd Bailey, manager of the Northern Lumber Implement Co. is confined to his home at Belmond this week suffering from infection in his hand

Mr. and Mrs Harold Anderson and son, Elizbeth and Myrtle Rydell of Evanston come Thursday and visited at the Hevalin and Kudje homes until Wednesday

Mrs Anna Anderson, mother of Mrs. Henry Brede of southeast of Klemme, has gone to Montana to spend the winter with her eldest daughter, Mrs. E. J. Houtz.

Louis Davis and family of Des Moines, and John Braund and family of Williams, were Sunday dinner guests at the home of Mr. and Mrs. George Lawhorn and Henry Freie.

Lester Ross, of Los Angeles, stopped in Klemme a short time Friday for a visit at the John Day home Mr. Ross is a city mail carrier at Los Angeles and was enjoying his vacation He went as far east as Buffalo by train, purchased a new car and is making the trip home in it.

Oscar Johnson, Kanawha druggist and candidate for re-election as Representative from Hancock County, on the Democrat ticket, was calling on Klemme voters on Tuesday. Oscar is a big, good natured Swede, drinks coffee, but can't chew "snoose." Outside of that, and if he wasn't a Democrat, we would say he was a great guy!

POTATOES FOR SALE—now digging Nice Irish cobblers Drive out J A Chambers, 1 mile south, 4 miles east of Klemme tfc

Max Barz, of Waterloo, spent Thursday and Friday in Klemme visiting relatives and former school-mates Mr and Mrs. Emil Barz drove up Friday afternoon to take him home Mr and Mrs Barz and Max were entertained to supper at the Martin Barz home that evening.

Mrs Vernon Turgasen and daughter, Nancy of Chicago, visited from Saturday until Monday with Mrs Sadie Turgasen at the Mrs G W Kluckhohn home, and with other Klemme relatives Vernon is on a business trip to California

Mr and Mrs Will Barz of Garner and Mrs Lena Schroeder drove to Bondurant Sunday to enjoy dinner at the home of Mr and Mrs. Cleo Engle Mrs Engle was formerly Miss Adela Schroeder of Klemme

Mr and Mrs Emil Patet enjoyed dinner Sunday at the home of Mr and Mrs Victor Waldek near Hayfield It was the Waldek's 36th wedding anniversary and as Emil celebrated his birthday on Friday, the dinner was in celebration of the two events In the afternoon they took in the program at Pilot Knob state park

FOR SALE—POTATOES, Carrots, Onions and Cabbage 2½ mi. south of Duncan Henry Buzicky c

Mr. and Mrs. Tom Sullivan of Minneapolis came Saturday to spend a few days at the Donald Neuberger home.

Mr. and Mrs. Ernest Helps and Mr and Mrs. Harold Shoafstall were dinner guests Sunday at the Ted Dutheridge home.

Mr and Mrs. Henry Johnson and family of Garner were Sunday afternoon visitors at the Will Jurgemeyer.

Mr and Mrs. August Josten and son visited at the Awalt Yahnke home Friday evening.

Clarence Lemke and Miss Pearl Neuberger were dinner guests at the Glen Bridges home Sunday.

Mr. and Mrs Albert Kehl and family entertained the following to dinner Sunday Mr and Mrs. Charles Parr and Mr and Mrs. Nathan Parr and daughters of Austin Minn., and Mr and Mrs. Louis Galloway and family of Kanawha.


THE EIGHTH WONDER OF THE WORLD . . . ATTEND THE

## Big Walking Cake Demonstration

### Wednesday, Oct. 21 at 8:00 p. m.

Majestic Walking Cake

16 LADIES WILL STAND ON THE GREAT MAJESTIC WALKING CAKE. COME OUT AND SEE THE FUN.

The Great Majestic Walking Cake, like Truth crushed to Earth will rise again. This wonderful cake will be baked in a Majestic air-tight oven. 16 ladies stand on a plank 12-ft long placed on the cake and crush it flat.

IT WILL RISE TO ITS NATURAL HEIGHT ABOUT FIVE MINUTES AFTERWARD, THEN BE CUT AND SERVED TO THOSE PRESENT.

This is a fine layer cake, 8x17x20 inches, jelly between layers. The principal nigredients in the lightness of this cake is due to the fact that it is baked in a Majestic air-tight oven

ALL MAJESTIC OVENS ARE AIR-TIGHT

## E. F. JACOBS

FARM SERVICE STORE KLEMME, IOWA



# FREE to You

This BEAUTIFUL kitchenware

4 All-Enamel Cooking Utensils will be given away FREE with the purchase of a MAJESTIC Range

Next Week Only

Don't miss the

SPECIAL DEMONSTRATION of the Great MAJESTIC RANGES

EASY TERMS

You may pay a small amount down and spread the balance over many months.

What do you want in a range? Modern beauty Perfection in cooking ... fuel Years and years of service ... the Majestic All-Enamel Range — the range that has *all* these features.

Come in any day next week. See the Majestic demonstrated. Examine carefully its new and exclusive features. Discover for yourself the reasons for its flawless baking and cooking performance. Also why the Majestic has been the *first choice* of skilled cooks for three generations.

Let us deliver one of the world-famous ... home next week and we'll present you with the beautiful Vapor Seal Dutch Oven, cooking pot and two sauce pans pictured above. All have quick, heat-conducting black bottoms, chromium covers, cool bakelite knobs and large handles. A kitchenware set you'll be proud to own.

Start making plans *now* to attend this exhibition and demonstration of Majestic Ranges. Remember—it's *next week only!*

***All next week: October 19 to 24--inclusive***

## E. F. JACOBS, Hdw.

FARM SERVICE STORE KLEMME, IOWA

# THE KLEMME TIMES

VOLUME 41 — KLEMME, IOWA, WEDNESDAY EVENING, OCTOBER 21, 1936 — NUMBER 22


# Klemme High School Will Sponsor Amateur Contest

## Landon Promises Relief for Needy

### Thrift and End of Pork Barrel Will Balance Budget, He Says.

CLEVELAND, O.—"If I am elected chief executive of this country, the federal budget is going to be balanced!" Gov. Alf M. Landon told a wildly enthusiastic crowd which overflowed the public auditorium here. "But it is not going to be balanced at the expense of our needy unemployed," he said. "They are entitled to ample relief for their needs and I shall see that they get it."

Following through with a ringing denunciation of waste and politics in relief under the Roosevelt administration, he declared: "Nobody in America knows exactly how many of our citizens are out of work, nobody knows how many are on relief. . .

"This administration has found time to make tourist guide books. It has found money to classify fossils. It has spent seven and one-half billion dollars of the taxpayers' money in the name of relief. But it has found neither time nor money to inform itself of the extent and nature of the relief problem."

Gov. Landon pledged himself to the Republican formula of state administration of relief, aided by grants from the federal government. He proposed these four conditions: State and local governments should bear a fair share of the cost. All engaged in the administration of relief should be chosen on their merit. Relief clients should be allowed to take temporary jobs, returning to relief rolls when the jobs are finished, and an employment service should be operated to assist them. Public works should be undertaken on their merit and not confused with relief administration.

He summed up the "box score" of the Roosevelt administration:

"Twenty-five billion dollars spent.

"Thirteen billion dollars added to the public debt.

"Eleven million unemployed left on base."

Julius Alfonse is the co-captain and halfback of the powerful University of Minnesota football team. Experts call the team unbeatable.

## Crippled War

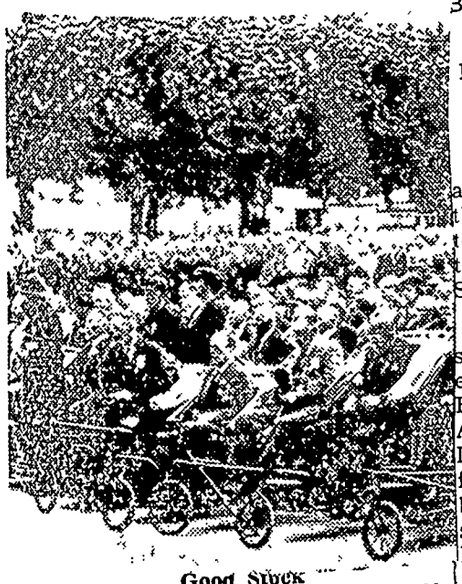

**Good Stock**

The ancestors of Governor Alf Landon, Republican candidate for president, were a combination of English, Scotch, Irish and Dutch.

### ROBERT MARSHALL WEDS VENTURA GIRL THURSDAY

**Daughter of Mr. and Mr. Merle Kennedy Becomes Bride**

Miss Luella Kennedy, daughter of Mr. and Mrs. Merle Kennedy, of Ventura, and Mr. Robert Marshall son of Mr. Clyde Marshall of near Klemme, were married at Mason City Thursday afternoon, October 15th at 2.00 o'clock by the Rev Wm Galbreth, pastor of the M E. Church

A reception in honor of the newlyweds was held at the Garner Opera House Friday evening and was attended by a large crowd

Both of the contracting parties are well and favorably known in their respective communities and have a host of friends who extend them congratulations.

Mr. and Mrs Marshall will farm with the groom's father on the farm northwest of Klemme, where they have gone to housekeeping

### JOHN DAY SELL GROCERY STORE TO TITONKA MAN

John Day sold his grocery business last Wednesday to Mr Earl Stott, of Titonka Mr Stott is a farmer and former businessman He and his family expect to move to Klemme as soon as he can dispose of his farming equipment and stock Mr Stott will take possession of the business here soon.

John Day has been in the general store business in Klemme for twenty-four years For the past few years he has also been postmaster

### Klemme Ladies Attended District Auxiliary Conference

The following Klemme ladies attended the 8th district conference of the American Legion Auxiliary held at Fort Dodge last week Thursday Miss Lydia Bock, Mrs Wm Kirkwood, Mrs Dave Schwietenberg, Miss Berdice Schwichtenberg.

### Standard Bearers Give Shower

The Standard Bearers Society of the Methodist church met at the home of Marian Waterman Tuesday eve and held a linen shower in honor of Miss Pearl Neuberger social time was enjoyed and refreshments were served

### Factory Man At Jacob's Hardware Store This Week

Mr Chas Carr, of St. Louis, factory representative for the Majestic Range, is spending all of this week at Jacobs Hardware Store Mr Carr is also conducting a Thuessing contest and Saturday evepoint ing of this week will give away vides s Alladin lamp at Jacobs' Store frame dwellin years. the lot.

### Reformed Aid, Oct. 28th

The ladies of the Reformed Aid ociety will meet at the church parlors next Wednesday. Oct. 28th Mrs George Born and Mrs. Henry Barz will be the hostesses

### PRESIDENT ROOSEVELT IS NOW A MOVIE AUTHOR

President Franklin D Roosevelt as a movie author! It's true, and the picture, "The President's Mystery," is actually being shown at the Lake Theatre, Clear Lake on Sunday and Monday

The head of the nation told the story to Fulton Oursler, managing editor of Liberty. Oursler hired Rupert Hughes, Samuel Hopkins Adams, Rita Weiman, S. S. Van Dine and John Erskine to write it for his magazine As Anthony Abbott, he himself provided an installment. Nat Levine of Republic Films bought it and made it into a thrillingly romantic, gripping film with the capable Henry Wilcoxon and Betty Furness heading its cast.

## Straight From the Shoulder

Copyright, Buffalo News

### IOWA AUTO DEATH TOLL SHOWS SLIGHT DECREASE

Des Moines—Mrs Alex Miller, secretary of state reported Tuesday that 379 persons 25 fewer than for the same period last year met death in automobile accidents on Iowa streets and highways during the first nine months in 1936

The report showed a sharp drop in automobile fatalities during September Fifty-six deaths were listed in September this year as compared with 67 for the same month in 1935

Of the 379 fatalities counted up to Oct. 1, 125 were pedestrians the report said Personal injuries during September totaled 904 as compared with 996 for the same month last year but the number of accidents reported to authorities increased from 879 to 1,056

During September, the report said, 30 of the drivers involved in accidents had been drinking Most accidents occurred between 8 p m and 9 p m, the report added Between Jan 1 this year and Oct. 1, 1,143 pedestrians were injured

Accidents were most frequent, it was stated, when vehicles were going straight, on dry pavement in clear weather Five hundred accidents occurred in daylight during September, 40 at dusk and 403 after dark

### HANCOCK COUNTY GETS TWO TRUCKS TO BATTLE SNOW

Two large new Oskosh trucks costing approximately $6,000 have been delivered to Hancock county Both trucks are equipped for snow removal Ten small and large snow plows will now be available for snow removal in Hancock county

### Harold Abele Injured In Fall From Roof Of Barn

Harold Abele Klemme High School senior, was severely injured Saturday when he was helping lay shingles on the roof of a barn on his father's farm west of Klemme Harold slipped on the roof and fell eighteen feet to the ground One leg was wrenched and bruised quite badly and he received some head cuts The injuries will keep Harold out of basketball practice for several weeks. He is now navigating about on a pair of crutches.

To keep patent leather shoes and handbags from cracking rub them occassionally with a cloth dipped in glycerine.

### LARGE CROWD AT FARMER LABOR RALLY THURSDAY

Thursday evening a large crowd gathered at the court house in Forest City to hear Matilda Sorenson Clark from Moorland Webster county talk on "Constitutional Money" Mrs Clark, who is the 8th district condidate for congress on the Iowa Farmer-Labor ticket, was unable to be present due to illness

George F Buresh, Cedar Rapids, Farmer-Labor candidate for U S Senator spoke on "The Money Question of Today"

Rachel Ravell, Guthrie Center, candidate for secretary of state, gave a few impressive statements

Mrs Minnie Duvall, state secretary of the Iowa Farmer-Labor Party acted as chairman for the evening

### COTTON BLOSSOM SINGERS AT M. E. CHURCH FRIDAY

A group of colored students of the Piney Woods school in Mississippi will present a program of Negro Spirituals and Southern Melodies at the Klemme Methodist church next Friday evening at 8 p. m. The public is invited Give these young men a fine audience No admission will be charged but an offering will be received

**Secrets of the Russian spy system. More intimate revelations by Lydia Oswald, an exclusive feature of the AMERICAN WEEKLY, the magazine distributed with NEXT SUNDAY'S CHICAGO HERALD AND EXAMINER.**

### King's Heralds Meeting

There will be a special meeting of the King's Heralds at the M E. church basement Sunday morning at ten o'clock.

### Starting For Europe

Garner—Mr. and Mrs. Chris Jacobs enjoyed a visit from his sister, Miss Cath M Jacobs of San Francisco, Cal On Sunday Mr and Mrs Ed Jacobs of Klemme and Mr and Mrs Charles Papousek of Belmond accompanied her as far as Des Moines from where she went to New York and Wednesday for Europe on an extended visit.

### County Auxiliary Meeeting

A county meeting of the American Legion Auxiliary will be held on Tuesday, October 27 at the M E. Church in Klemme. The local Auxiliary Unit will be hostesses at this meeting.

## *County Contest Scheduled First Part Of Novemcer*

Klemme High School plans to sponsor an amateur contest the first or second week in November Plans are being made to make the contest at least county-wide, and some of the nearby towns in other counties may also be included

Cash prizes will be awarded the winners and they will also be given a chance to appear on the stage of the Avery theatre at Garner Mr Chas Marks, manager of the theatre, has expressed his willingness to cooperate in finding good amateur talent in this territory and has assured us that the appearance will be scheduled soon after the contest here

The contest will be the only major public entertainment to be sponsored by the high school before the start of the basketball season Teachers and students will work hard to make this program worthy of the support of the entire community A definite date and more particulars will be published in the near future. Watch the Klemme Times and the store windows for further details

Basketball practice started out on the regular schedule this week The boys will practice Monday and Tuesday afternoons and Wednesday evening

Harold Abele sprained his ankle and is obliged to get around on crutches now

The juniors and seniors are planning a skating party for Friday night of this week.

The school board voted Monday night to purchase a bass horn for the school band. The horn will be a double B flat instrument of the Sousaphone type with a gold lacquer finish C W Hansen of the Vance Music Company was in town Tuesday to complete arrangements for the purchase

**7th and 8th Grades**

Those who have had perfect attendance during the last six weeks are Homer Blickenderfer, Charles Bock, Garland Brinkman, Lorraine Buntenbach Arlene Buseman Lucille Hartbeck Melvin Coobs, Billy Zabilka, Magnus Schuldt, Dorothy Back, Allen Barz, Frederick Bell, Gertrude Grosshuesch, Della Kaduce, Harold Swalve and Duane Trees

**5th and 6th Grades**

The following people had perfect attendance records for the first six weeks which means being neither absent nor tardy Fifth grade Julia Bell, Eunice Larsen and Corrine Merkel Sixth grade Billy Grosshuesch, Eugene Haberkamp, Elwyn Jacobs, Dean Merkel, Eugene Johnson, Louis Klotzbach, Edwin Tiggeman, Betty Etchen and Caroline Schwartz.

The sixth grade people have begun their work on the eight parts of speech This week they have been working with nouns

We have been making Hallowe'en posters for our room We intend putting them above our black-board next week. If we are good perhaps on Hallowe'en day the witches might entertain us at a party

The sixth grades were very interested in geography class Thursday in their study of Australia to learn of the many kinds of animals found there, especially the kangaroo. The boys found some instructions on how to make a boomerang and if any of them turn out successful, they intend bringing them to school and put on a demonstration

**3rd and 4th Grades**

The following people earned a rating of 100 in spelling this week Esther Tiggeman, Ruth Bell, Edward Barz, Junior Buntenbach, Ewald Grosshuesch.

The third grade geography class had an interesting study about "Soil" this week. They collected samples of different kinds of soil and stories about each kind. These are on display in the library.

Our bulletin board has taken the form of a museum for the 4th graders trip to the Amazon Basin. This week we drew pictures of a jungle and a river. Junior mounted a picture of a steamer These pictures are in the museum

Our health study this week was "The Care of the Hands." We had a display of the proper tools to use in taking care of the finger nails We drew pictures in our notebooks of these tools. The 4th grade class had a demonstration of the best way to wash and dry the hands

We are making a free-hand cutting of a bowl of fruit in art class.

The third graders wrote Indian stories in Language class They also copied Indian poems and made a picture for each poem These poems will be put in a booklet

The following people were neither absent nor tardy the first six weeks of school Edward Barz, Duard Lewis Betty Blickenderfer, Junior Buntenbach, Ewald, Grosshuesch Emily Johnson, Ruth Bell, Herbert Mueller, Robert Tiggeman Martin Bachman, Mavis Meyers, and Esther Tiggeman.

**1st and 2nd Grades**

These second graders received A in spelling on Friday Clarence Larsen, Willis Anderson Harvey Schuldt, Peggy Coobs, Ruth Smith, Dean Jacobs,a Roger Back, Elizabeth Goll, Velma Tiggeman, Phyllis Christiance, Roger Ridder.

The first graders fininshed their scrap books and took them home on Friday

We made a large tree of autumn leaves There and squirrels and Brownies under the tree

### SUPERINTENDENT'S LETTER

Patrons and Friends

The school board has taken action to remedy a situation which has brought itself to the attention of several people in town We refer to the automobile traffic near the school

As soon as possible the board will purchase or have made, signs which will require a complete stop of motor vehicles on approaching the school This may seem drastic at first, but everyone who views it in the right light will see it as the one sensible solution to a problem that might become very serious

The purpose of this letter is to request that in the meantime before the signs are here, all drivers please recognize the fact that when 165 children are confined within one-half block, there might occasionally be one of them who will overstep the bounds and run into the road Cautious driving is necessary to avoid accidents

CAN WE COUNT ON YOU?

Sincerely yours,
W Henry Galbreth

### WILLIAM LEMKE TO SPEAK IN IN FORT DODGE SATURDAY

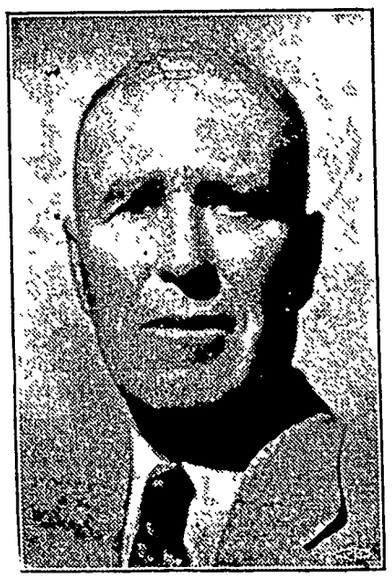

**William Lemke**

William Lemke, presidential candidate of the Union party, will speak in Fort Dodge, at the high school auditorium, the evening of Saturday, October 24, it was announced today by Dr. George W. Clark, local Union party leader.

## *Salute From the New to Old in Transportation*

This remarkable photograph was obtained at Pendleton, Ore., as a high-speed twin-engined transport plane of United Air Lines soared over a mule-freighter bound for the Pendleton Round Up. The plane, with its 1100 "horses," has a top speed of 202 miles an hour; the freighter, pulled by 12 mules, does well to cover four miles an hour. Planes operating between the Pacific Northwest, Midwest, and East follow the old historic Oregon Trail formerly used by covered wagons, stage-coaches and freighters.

## Uncle Sam by Thornton W. Burgess

### BILLY MINK POSSESSES THE WANDERING FOOT

WHEN a person becomes uneasy and cannot settle in one place for any length of time, but wants to keep traveling, he is said to be possessed of the wandering foot. This means that he wants to wander about in search of new scenes and new adventures. To put it very plainly, he becomes a sort of tramp

You remember that when Billy Mink discovered the traps along the Laughing Brook he decided that he

"This Place Looks Good To Me," Said Billy.

would go visiting for a while. For some time he had felt a desire to go visiting. These traps gave him a real excuse for so doing. So Billy had turned his back on the Laughing Brook and started for another brook some distance away. He had not intended to go farther than this brook. But when he got there he found that the fishing was not as good as he had hoped it would be, so he decided to keep on moving until he found a place where food was plentiful, and he would be contented for a while.

Now, while Billy Mink is a great lover of the water and is almost as much at home in it as Jerry Muskrat, he is equally at home on land. In fact, Billy often wanders long distances from water. He believes in variety and there are times when he would rather hunt than fish. He is a very good hunter, as many a mouse and bird has found out too late.

So, leaving the brook where the fishing was poor, Billy started off across country for nowhere in particular. He is one of the most independent of all the little people of the Green Forest and the Green Meadows. He never worries over where the next meal is coming from. He feels quite capable of taking care of himself wherever he may be. No one understands the art of hiding any better than does Billy Mink. He is quick as a flash, and the way he can disappear when apparently there is nothing to hide under is astonishing.

So Billy wandered about aimlessly just having a good time. He traveled mostly at night, though occasionally he became restless during the day and continued his journey then. In the Green Forest he hunted wood mice and grouse. In the open meadow land he hunted meadow mice. When he came to a brook he went fishing. So, at last, his wanderings brought him to a farmyard. There was a big barn there. Also there was a henhouse containing many hens. Between the henhouse and the barn was a big woodpile At the sight of that woodpile Billy grinned. That was just the sort of a place he liked. You know he is so slim that he can slip through very small places, and he would be quite safe.

"This place looks good to me," said Billy, "I think I'll stay a while."

© T W Burgess.—WNU Service.

### Paris Gamin Outfit

The young lady can be a perfect gamin of Paris in Chanel's "proletarian" sports outfit of brown and plaid woolen. It borrows the French workman's ca his overcoat, vest, and even his larless knitted jersey.

## ANNABELLE'S ANSWERS

By RAY THOMPSON

Dear Annabelle: MY DAUGHTER HAS JUST THROWN HER FIRST BOY FRIEND OVER. IS THIS A WISE MOVE? M.O.M.
Dear "MOM"- SURE! REMEMBER- YOUTH MUST HAVE IT'S FLING! A.

## MOTHER'S COOK BOOK

### HINTS FOR THE HOUSEWIFE

WHEN buying meat see that it it is of good color and well mottled with fat.

A fresh fish will be bright of eye and firm of flesh with the odor sweet.

Use nuts in a loaf to take the place of meat. They are highly nourishing and are fine for all sorts of dishes.

If you have a neighbor who is using cake at about the same rate that your family does, why not exchange halves of cakes as two neighborly women do. Thus having a fresh half of cake with no work and no leftover to disturb the conscience.

When making mush for supper, prepare enough for frying for breakfast; everybody likes fried mush with sirup. Pour the hot mush into greased baking powder cans, kept for the purpose. When cold it slices without waste or crumbling.

When food scorches while cooking, set the dish in another of cold water—the steam rising from the food will dissipate the scorched flavor if it is not really burned.

To remove burned food from a dish without scratching, add soda to cold water and simmer until the food is softened.

Aluminum dishes which have been scraped will always have rough spots to catch food and cause burning. They should be rebuffed or they will always burn easily.

Lettuce, endive and such crisp green foods should be served at once after the dressing is added as they wilt readily. Keep lettuce well washed, in a thin bag of cheesecloth in the ice chest. It will be ready at a moment's notice to supply the salad.

With raw fruits and vegetables so popular, did you ever try using fresh young turnips cut on the coarse grater or shredder, also young uncooked beets, served on lettuce with a snappy dressing, either french or boiled? Sprinkle with fresh grated coconut, add a bit of sugar and you will have one of the prettiest of salads and it will taste very good, too.

© Western Newspaper Union.

### Utah's First State Capitol

Utah's first state capitol at Fillmore is now a museum where relics of pompous days of state in pioneer days are kept. The building was completed for the legislature to meet December 10, 1855, and was used only for two sessions.

"The question," says catty Katie, "every woman asks herself about the other woman, is how she does it on that salary?"

© Bell Syndicate.—WNU Service.

### Eve's Epigrams

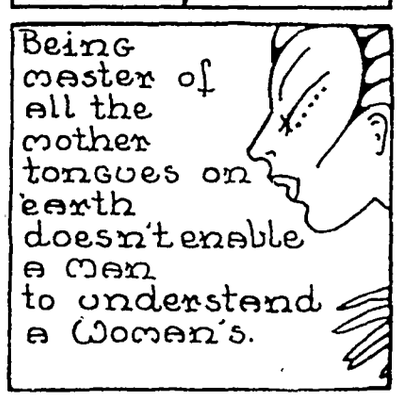


## THE UPWARD LOOK

By DOUGLAS MALLOCH

SEEING the rose, I saw a vine
About a mighty trunk entwine,
And found the trunk to be a pine.

And looking up, to see how high
The tree above me, then my eye
Beheld beyond the tree the sky.

And yet we think some holy deed
Of ours the world will never heed,
So small the matter, great the need.

Yet I, who first beheld the rose,
The vine, and then the tree that grows,
Saw Heaven itself its gates unclose.

So has some little deed sufficed
To lift some soul by sin enticed,
Until it looked, and saw the Christ.

© Douglas Malloch.—WNU Service.

## THE LANGUAGE OF YOUR HAND

By Leicester K. Davis

© Public Ledger, Inc.

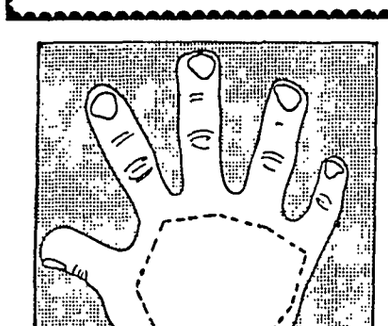


WHEN beginning an analysis of a hand to place its type, be sure to note all the characteristics which make it a distinct type. Note the general shape and conformation, whether short, thick-set, wide or narrow. Note the width of palm, the length and formation of fingers and thumb, whether they are straight, knotted or tapered. The first of the seven types of hands follows:

**First. The Primal Type of Hand.**

The outstanding characteristic of this type is its short, thick-set appearance. The fingers are stubby and rather clumsy looking. The thumb is extremely short, low set, heavy and often "Clubbed" on the side opposite the nail. The nail joint is often abnormally short and wide.

The palm and underside portions of fingers of this type are always heavily fleshed and when partially folded become pillowed by broad, deep creases.

One would be quite safe in placing the possessor of a hand of true primal type as one who is apt to find more satisfaction in material affairs than in the spiritual, esthetic or sentimental aspects of life.

All things being equal, a primal type of hand indicates pretty surely that the occupation chosen by its owner should be of a kind that calls for manual dexterity rather than concentration or analysis.

A stiff thumb on the primal type of hand is positive indication of a stubborn and overbearing will that is apt to have its own way without counting the costs or the feelings of others. If, however, the thumb may be bent backward with little tension, there is equally positive indication that its owner is very much inclined toward indolence, irresponsibility and extravagance.

WNU Service.

### Giving to Others

If the human mind is rich, it will generously give of its abundance to others; if it is steeped in the incense of sweet thoughts, it will yield a fragrance to those around it. The mind enriched by Heaven is continually getting and giving, absorbing and radiating, being blessed and blessing others.

## *Chicago's Jail Is Made Escape-Proof*

Cook county jail in Chicago, where many notorious gangsters found temporary lodging during the bootleg era, is being made into a model fortress. New bullet-proof cages, manned by guards equipped with tear gas, rifles and machine guns, command all entrances and exits. Jail Officer Philip Pawlowski, shown above, keeps an alert watch on the lobby of the jail from his revolving seat in the five-windowed machine gun cage facing the exit to the street and the entrance to the cells.

## *BRISBANE* THIS WEEK

One Human Shipload
A Floating Microcosm
Intelligent Mrs. Widener
Mrs. Astor and Dr. Carrel

On Board the Normandie.—The ancient writer made this admission:

Arthur Brisbane

There be three things which are too wonderful for me, yea, four which I know not:

The way of an eagle in the air; the way of a serpent upon a rock; the way of a ship in the midst of the sea; and the way of a man with a maid.

What would that inspired writer say of this modern ship in the midst of the sea? The biggest ship he ever saw could be hung from the ceiling of the dining salon on this boat or tucked away in a corner of the sun deck, disturbing no one.

A modern ocean liner, Queen Mary, Normandie, Rex or Europa, as it crosses the ocean indifferent to waves and winds, is a small world in itself, a microcosm, with this little earth playing the role of "Cosmos." If this ship should sail to some new, uninhabited island of Utopia, it might supply everything necessary to start a new civilization better than the one invented by Sir Thomas More, who has been made a saint since he wrote "Utopia" to amuse himself and had his head cut off for his Catholic faith.

On board, with his friend, George Bacon, is Myron Taylor, head of the United States Steel company, biggest industrial unit on earth. He would supply the material for skyscrapers, ships, railroads and machinery, plus organization.

Simon Guggenheim would tell them how to make corporations profitable, by "holding on."

Various newspaper workers on the boat would be ready to start "the New Utopia Gazette"; Floyd Gibbons for war correspondent, plus members of the Edward H. Butler family, that own the Buffalo News, and the able Abraham Cahan, known to more New Yorkers than any editor in America, with one exception. And, most important to newspaper prosperity, the ship carries Mrs. George D. Widener of Philadelphia, who has traveled up and down in every corner of the earth and says to your narrator:

"Mr. Brisbane, I have always wanted to meet you, because I read your articles every day."

There spoke the nucleus of a highly intelligent reading public,

Mrs. Vincent Astor, on her way back from a grouse moor in Scotland, would resume her real job of promoting deep music, finding co-operators in the passenger list —Madame Flagstadt, the admirable Norwegian singer, a deep soprano able to make Isolde more impressive than Wagner ever imagined her. On board also is Artz danzky, ready to conduct th Utopia orchestra." May Guardia of New York will how earnestly Mrs. Astor him about her plans for musical center. But Mr. La will never know what s would sweep from W Allister's pineal gland t Achilles tendon if he cou Mayor LaGuardia say of th lady in question, "That Mr is a nice, serious girl, thorou earnest."

To make this list comp G. Wodehouse is on boa who could and should descr shipload of "important hu going nowhere in particular reason in particular, some steerage, some "tourist" an with cabins on the sundeck names break up passenger tinuity to make room for the words "maid, valet and feur."

The contest between moder for the "Atlantic blue ribbo ocean championship, held a moment by the British Queen supplies most amazing proof o ern engineering efficiency. Co that, in a race across 3,000 mi water, the Queen Mary, after beaten several times by the liner Normandie, beat the and took the Atlantic blue by a margin of less than mile, across 3,000 miles of

The oftener you cross, the clearly you realize that the is a great deal too big fo small planet. It is all one o Atlantic, Pacific, Arctic, Ant all touching—water covering quarters of the earth's surfa

Consider the Pacific; take world map, Mercator's proje fold it over from Asia toward York and beyond. It will the United States, the Atlantic ocean and all Europe to the Bosporus.

© King Features Syndicate, Inc. WNU Service.

## Foreign Words and Phrases

Chevalier d'industrie. (F.) swindler; sharper; an adventure

Deus vobiscum! (L.) God with you!

In medias res. (L) Into the midst, as of a subject.

Mauvaise nonte. (F.) False modesty.

Nil admirari. (L.) To wonder at nothing.

Ecce (L.) Behold.

A tout prix. (F.) At any price, whatever the cost.

Brutum fulmen. (L.) Ineffectual thunderbolt.

Revenons a nos moutons. (F.) Let us return to our sheep; i. e. to the point at issue.

Pate de toies gras. (F.) A pie of fat goose livers

Quantum sufficit. (L.) As much as suffices; enough.

Savoir faire. (F.) The known how to do; address; tact.

**Week's Supply of Postum Free**

Read the offer made by the Postum Company in another part of this paper. They will send a full week's supply of health giving Postum free to anyone who writes for it.—Adv.

**Beware of the Bad**

A good driver must not expect too many others to be.

*If You're Told to "Alkalize"*

*Try This Remarkable "Phillips" Way Thousands are Adopting*

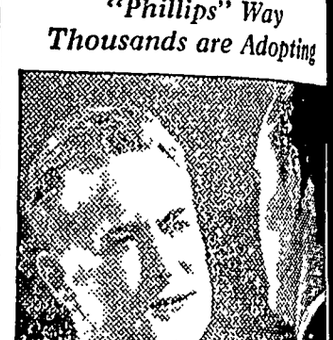

On every side today people are being urged to *alkalize* their stomach. And thus ease symptoms of "acid indigestion," nausea and stomach upsets.

To gain *quick* alkalization, just do this: Take two teaspoons of PHILLIPS' MILK OF MAGNESIA 30 minutes after eating OR — take two Phillips' Milk of Magnesia *Tablets*, which have the same antacid effect.

Relief comes almost at once—usually in a few minutes. Nausea, "gas" — fullness after eating and "acid indigestion" pains leave. You feel like a new person.

Try this way. You'll be surprised at results. Get either the liquid "Phillips" or the remarkable, *new* Phillips' Milk of Magnesia Tablets. Delightful to take and easy to carry with you. Only 25¢ a box at all drug stores.

ALSO IN TABLET FORM:

Each tiny tablet is the equivalent of a teaspoonful of genuine Phillips' Milk of Magnesia.

PHILLIPS' MILK OF MAGNESIA

MAJESTIC *Range*

*Next Week Only*

Don't miss the

SPECIAL DEMONSTRATION

of the Great

MAJESTIC RANGES

Let us deliver one of the world-famous ... to your home next week and we'll ... you with the beautiful Vapor Seal ... Oven, cooking pot and two sauce ... pictured above. All have quick, heat-conducting black bottoms, chromium covers, cool bakelite knobs and large handles; ... kitchenware set you'll be proud to own; ... making plans *now* to attend this exhibition and demonstration of Majestic Ranges. Remember—it's *next week only!*

9 to 24--inclusive

... Neighbor

DOAN'S PILLS

# British Reds Demanding Aid for Spain

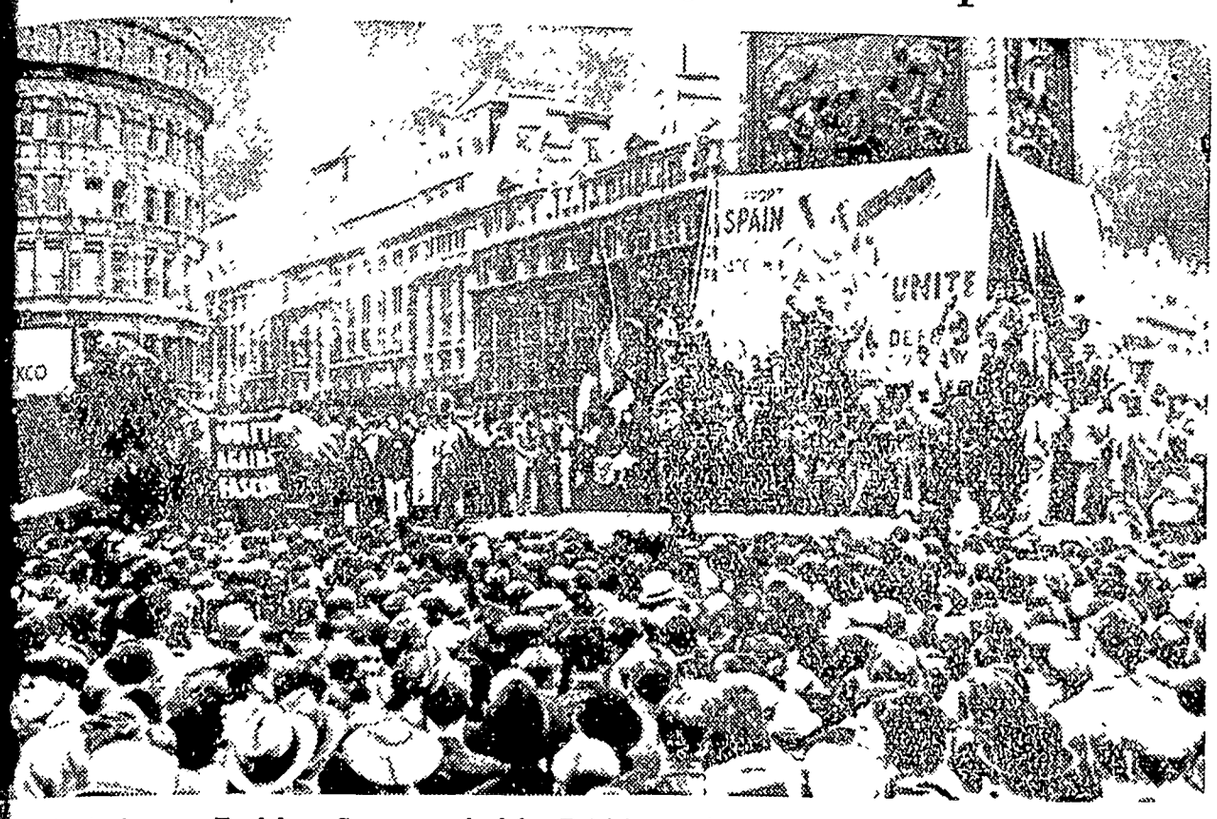


London's famous Trafalgar Square packed by British members of the Communist party as leaders addressed them during the recent unity demonstration in "Aid of Spain."

# Scenes and Persons in the Current News

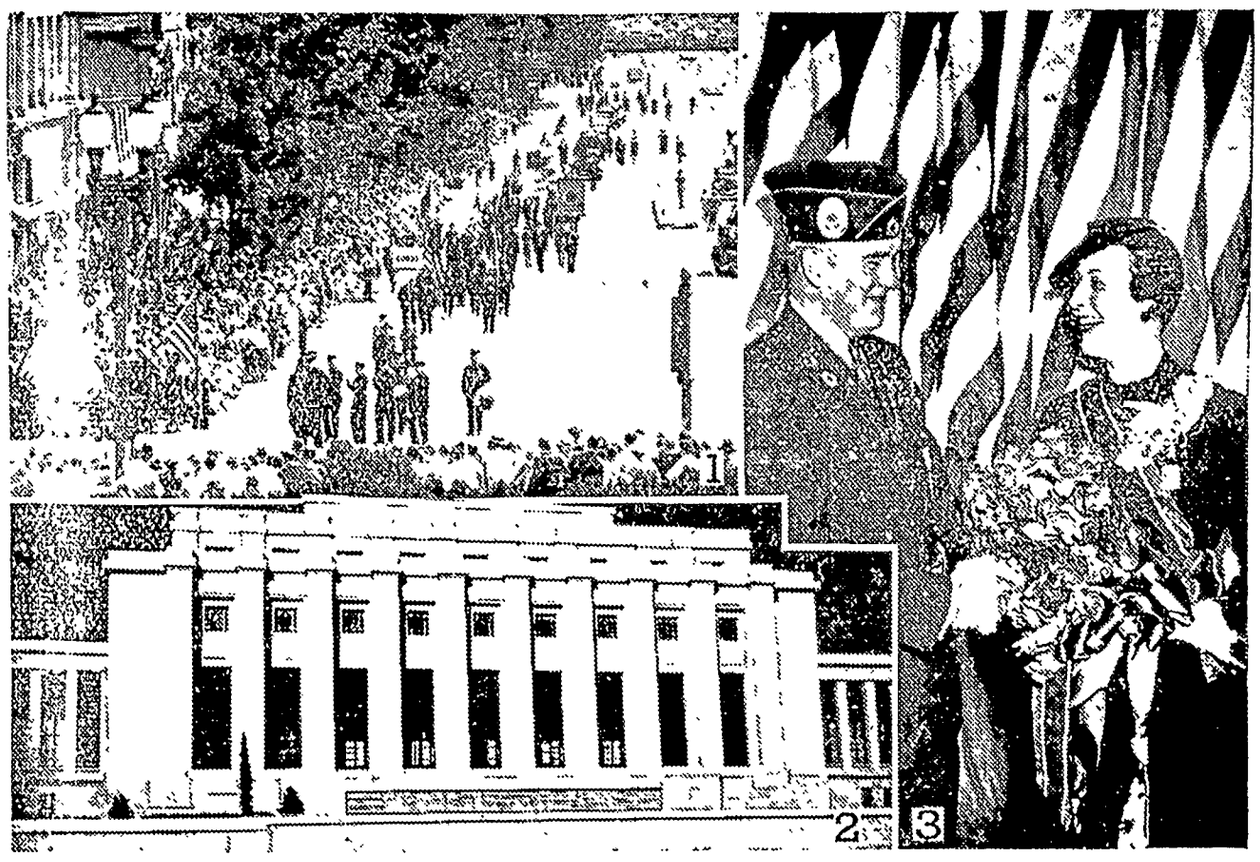


1 Parade of the Grand Army of the Republic down Pennsylvania avenue, Washington, during the annual encampment. 2—New palace of the League of Nations in Geneva which was occupied recently with dedicatory ceremonies 3—Harry W. Colmery of Topeka, Kan., and Mrs. C. W. Hahn of Wayne, Nebraska, who were elected national commander of the American Legion and president of the women's auxiliary at the Cleveland convention.

## Mayors of Two Winchesters Meet

An interesting ceremony is pictured here as Mayor C. R. Anderson of Winchester, Va., presents a flag of the American city to Mayor A. T. Simonds of Winchester, England. The American mayor is in mufti. The flag was presented as a token of good-will from the modern American city to its ancient namesake.

## ONE-BOY NEWSPAPER

With 85 paid subscribers and enough advertising to keep his sheet "Out of the red," Edwin L. Heminger, nine-year-old editor and publisher, is shown at the small hand-press with which he puts out his "Glendale Times." Young Heminger, whose father is editor of the Findlay (Ohio) Republican-Courier, and whose grandfather, I. N. Heminger, has been a Findlay publisher since 1890, put out his first newspaper on a typewriter a year ago. His grandfather bought him a press.

## Almost Died of Thirst in Desert

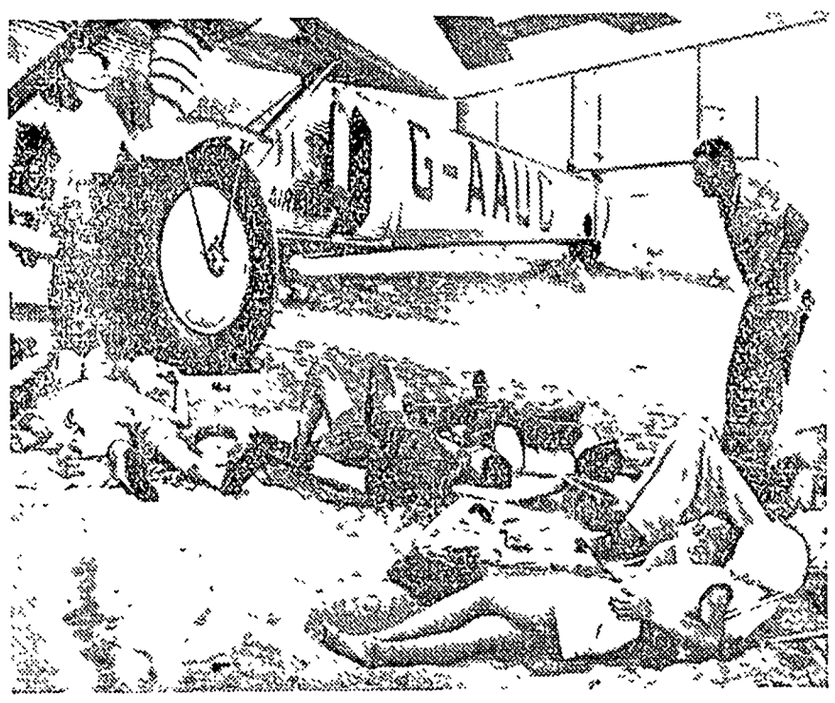


Some of the eight passengers and crew of four of the Imperial Airways liner "Horsa" shown as they lay near exhaustion under the shade of the plane wing on the Arabian desert where they made a forced landing recently. In the foreground is Mrs. Wallace Smith of Brisbane, England, the only woman in the party, who said when they were rescued, "Had another day passed, I doubt if any of us would have been alive." They drank dew from the plane wings.

## MAYORESS FROM CHILE

Paying a long-deferred visit to New York is Mrs. Alicia C. De Errazuris, who is shown on the S. S. Santa Barbara. Back home in Chile the senora is mayor of Providencia, one of the country's most aristocratic residential communities. She is the first woman mayor in Chile.

## GOPHER CO-CAPTAIN

Julius Alfonse is the co-captain and halfback of the powerful University of Minnesota football team. Experts call the team unbeatable.

## Swedish Week-End House on Legs

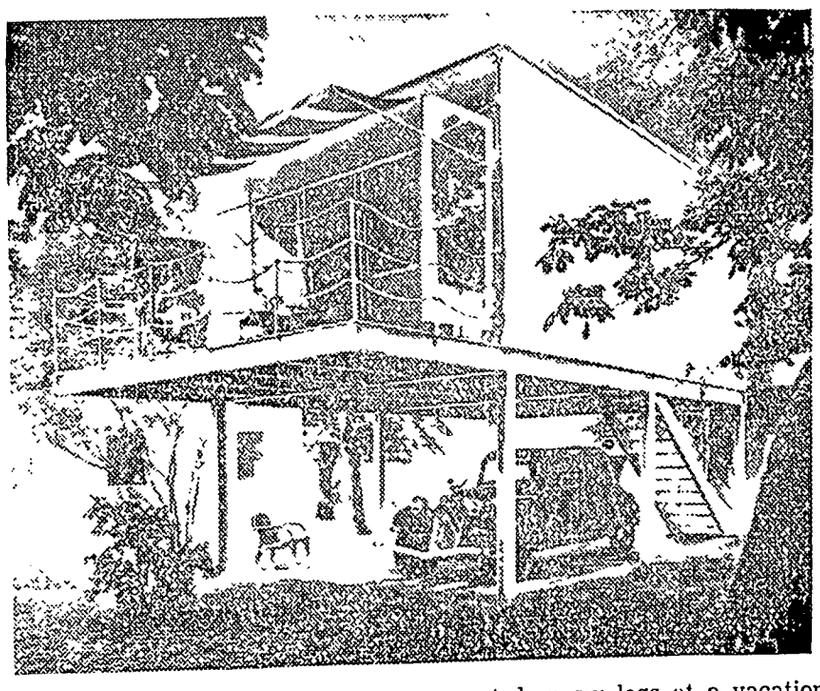

This unusual week-end house was erected on six legs at a vacation point near Stockholm, Sweden. The open space under the house provides space for automobiles. Steel I-beams form the supports and main frame for the structure. The house is similar in principle to modernistic dwellings which have been introduced into the United States in recent years. The structure is prefabricated and can be readily assembled on the lot.

## CHINESE GIRL WINS

Little Gem Hoahing, of China, proved herself a sensation at the girl's junior lawn tennis championship tournament at Wimbledon.

## Three Steel Barons Get Together

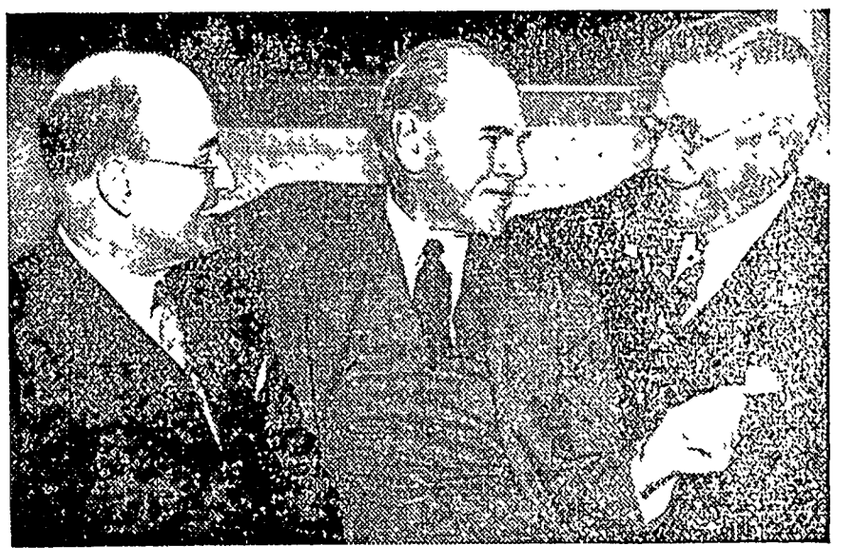

Seldom does a photographer snare three big fish such as these with one snap of the camera shutter. They are three of the biggest steel executives in the nation, pictured chatting in the Union club, Cleveland, where they met prior to attending the Great Lakes exposition. Left to right: Tom M. Girdler, chairman and president of Republic Steel; Eugene C. Grace, president of Bethlehem Steel, and William A. Irvin, president of United States Steel.

# Crippled War Veterans Pray for Peace

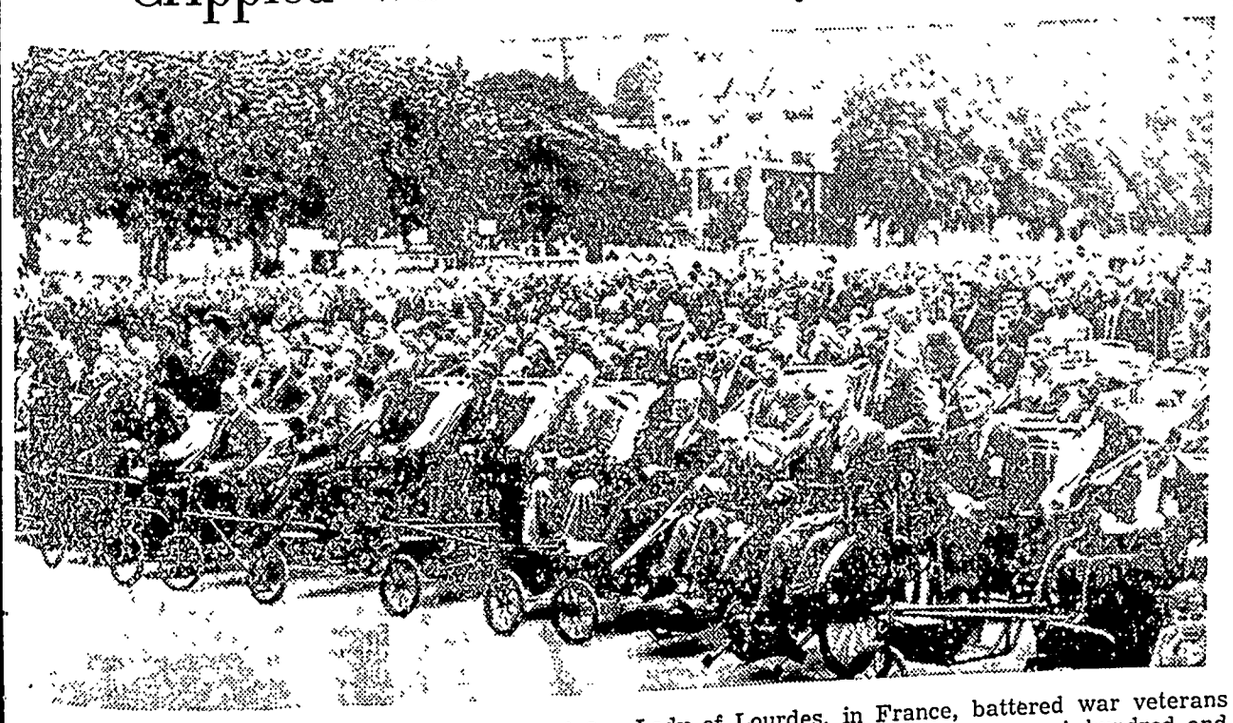

Gathered before the miracle working shrine of Our Lady of Lourdes, in France, battered war veterans from all the nations of Europe—many of them former enemies—joined in prayers for peace. A hundred and fifty thousand veterans made the pilgrimage to this year's peace congress at the grotto.

# Gathering the Grape Harvest in France

Vineyard workers gathering a bumper crop of luscious grapes at Vougeot, France, near Dijon, an area famous throughout the world for the quality of its vintages.

# The Klemme Times

R. A. JORGENSON, Publisher.

Entered At The Post Office At Klemme, Ia,. as 2nd Class Matter

12—TELEPHONE NUMBER—12

SUBSCRIPTION RATES

In Hancock County $1.50 per year
(In advance $1 00 per year)
All Iowa Subscribers $2.00 per year
Outside Iowa $2.50 per year

All subscriptions for papers going to points within the county are considered continuing yearly subscriptions to be discontinued only upon notice from subscribers or at publisher's discretion All other subscriptions will be discontinued one month after expiration, if not renewed But time for payment will be extended if arrangement is by the subscriber


Mr and Mrs Frank Simons and Mr and Mrs. Adam Dilly of Freeport Ill. visited at the home of Mrs Ben Swalve the past week Frank Simons is a brother of Mrs Swalve

Mrs Calvin Grosshuesch and Mrs Walter Rosendahl spent Tuesday afternoon visiting with Ewald Grosshuesch at the hospital in Mason City He is getting along nicely after his operation for appendicitis.

Ewald son of Rev and Mrs Calvin Grosshuesch, was taken to a Mason City hospital Monday evening where he underwent an operation for appendicitis Reports are that he is getting along well at this time

Mr and Mrs Robert Hanson are the proud parents of a fine baby girl born Oct 19 The little Miss topped the scales at eight pounds Mrs Herman Paul is caring for mother and baby They have two other children in their family, both being boys

Mr and Mrs Richard Ax entertained five couples Friday evening to a six thirty dinner at their home in honor of their fifth wedding anniversary Later the party enjoyed dancing at the Surf

Mrs Daisy Lemke entertained at dinner Sunday Carl Swanson and family of near Klemme and Mr and Mrs Vernon McLaughlin and Marvin Lemke of near Belmond

Arley Blickenderfer, who has been a patient at the Veteran's Hospital at Des Moines for the past three weeks, is getting along as well as can be expected However, Mr Blickenderfer will probably have to remain at the hospital for a couple of months more

Clarence Bredlow and family moved Saturday from the Straatman house in southwest Klemme to the Henry Josten home west of the schoolhouse Leonard Swanson and family who have been living in the Gruetzmacher apartment, moved to the Straatman house on Tuesday

Mr and Mrs Homer Ridder and son Bobbie, and Mrs O A Fredin and sons, Jimmie and Donald, of Watertown, South Dakota, came last week and visited with Mrs C A Arnold and Minnie Lenz Mr Fredin drove up from Ottumwa and Thursday morning he and his family left for their new home in Ottumwa, Mrs Fredin will be remembered as Dorothy Ridder

Mathilda Cuypers, of Dickey, North Dakota, spent last week visiting at the home of her cousin, Mrs. Sumner Trumbull and husband.

Mrs A H Dulmes was called to Grundy Center last Thursday afternoon as her uncle from Spencer had died and burial was made at Grundy Center Friday.

Mr and Mrs. Clifford Tracy and children of Monona, came Saturday and spent Sunday at the Sumner Trumbull home Mrs. Tracy is a sister of Mrs Trumbull.

Mr and Mrs. John Day spent Sunday at Mason City at the Dorance Day home Dorance and his wife have moved from an apartment to a new house in northwest Mason City.

Dr and Mrs E. G Schaefer and Asa Arnold drove to Cedar Rapids and Iowa City on Saturday Mrs. Schaefer visited at Cedar Rapids while Dr Schaefer and Asa Arnold took in the Iowa-Illinois football game

Mr and Mrs George Stokesbary drove to Des Moines Saturday afternoon and visited until Sunday when they returned to Klemme George, Jr., came home with them and stayed until Tuesday afternoon

North Iowa is enjoying beautiful fall weather at present. Cucumbers ground cherries and such plants have frozen, but the flowers are still blooming The colored foliage on the trees is indeed a beautiful sight.

Walter F Lau & Lillian to Henry C Lau Q. C. Deed 10-6-36 $1 und 1-7 of W fr½ Sec 19-95-24.

John Anderson & Hilma to Ernest Johnson Wty Deed 10-7-36 $2000 SW¼ NW¼NW¼ Sec. 24-97-23 10 acres cont.

E. P Hanson, Sheriff to Union Central iLfe Ins Co Sheriff's deed 10-9-36 $13,000 NE¼ Sec. 17-96-24 cont 160 acres

E. A Wilkinson to Roma Ludeke Wty deed 9-11-36 $400 lot 19 block 11 Stoneman's Sub-div of Block 11 nd 12 in town of Britt.

Newton G Moberly & Mary S to Golda F Goll Wty Deed 3-30-36 $1 S½ SW¼ Sec 36-95-23.

## A MIRACLE CROP

The drouth of 1936 is having many unexpected results, as illustrated by the remarkable showing being made by the soybean crop, which is now just beginning to figure as a major source of farm income.

In spite of the severe drouth, this year's crop will bring an estimated total of 30 million dollars or equal to the revenue it produced last year, when far better growing conditions prevailed. Experts feel that if farmers receive a dollar a bushel for their beans this year, compared with the former level of about 70 cents, the total income will be as large on a smaller crop.

A large percentage of soybean production goes into industrial processing, which makes the crop one of the most hopeful of future development as compared with farm products which have a limited field for use as food. As one sign of this development it may be mentioned that Henry Ford has recently built a five million dollar soybean plastic plant.

Along with the rapidly increasing use of soybeans in industrial products is seen the growing demand for soybean oilmeal as a protein ingredient of the best commercial feeds for hogs, dairy cows and poultry. All this should encourage a marked expansion of this miracle crop in the next few years.

## PHEASANT LOSS WAS 62.5 PERCENT LAST WINTER

There was a 62.5 percent loss of pheasants over the state because of the severe 1936 winter, worst in 117 years, Logan J Bennett, biologist at Iowa State college, announced recently.

These losses were not attributed to the severe weather alone nor to the lack of food alone, but rather to the fact that there was a lack of food near good game cover. Game birds leaving cover in search of food often failed to find their way back to adequate shelter. This winter, wildlife conservationists and sportsmen should put food out closer to cover or right the cover, Bennett suggests.


Air Conditioned
LAKE
—THEATRE—
North Iowa's Finest
CLEAR LAKE, IOWA

Friday Only
THREE GODFATHERS

Saturday Only
PLAY SCREENO
GRAND JURY
Matinee at 2·30

Sunday & Monday
A story conceived by President F D Roosevelt
PRESIDENT'S MYSTERY
News—Cartoon—Musical

Tuesday Only
BANK NIGHT
HIGH TENSION
Matinee at 2·30

Thursday Only

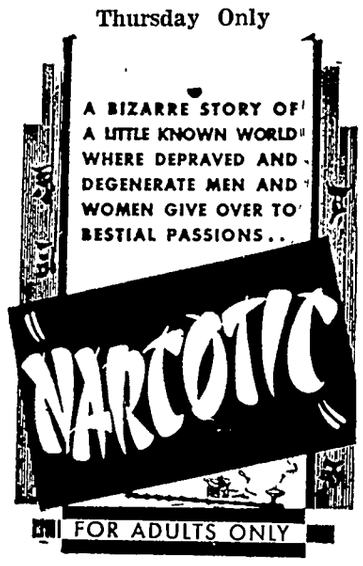
A BIZARRE STORY OF A LITTLE KNOWN WORLD WHERE DEPRAVED AND DEGENERATE MEN AND WOMEN GIVE OVER TO BESTIAL PASSIONS..
NARCOTIC
FOR ADULTS ONLY

No Advance in Price!

Pictured above is Mary Catherine Droessler daughter of Mr. and Mrs. M. Droessler. Miss Droessler is one of the pupils of the American Institute of Dancing of which Miss Elizabeth Brodie is one of the teachers. Miss Brodie is now conducting classes here in Klemme at the High School Auditorium on Saturday afternoons. Classes have been organized and started so all those wishing to take should get in touch with Mrs C G Waterman for all information to begin this Saturday. Oct 24 adv.



# ROBBED!

Just as surely as a thief takes your money, poor lighting can rob you of an irreplaceable possession—your eyesight.

Insufficient lights, or harsh glaring lights are subtle bandits. They respect no persons—no ages.

Our Home Lighting Advisors are equipped with delicate instruments that show at a glance whether or not your lighting is up to standard A telephone call or postal card will bring a Lighting Advisor to your home—without cost or obligation of any sort on your part.

Central States
ELECTRIC COMPANY
ELECTRICITY DOESN'T COST—IT PAYS



watch
Clock and Jewelry Repairing
Prompt Service
M. N. ZEIGER
JEWELRY & OPTICAL STORE
GARNER. IOWA



I must employ at once a man livinig in small townw or on farm. Permanent work. Must be satisfied with earning $75 a month at first. Address Box 163, c-o Klemme Times, Klemme, Iowa.

Name . . . .....

Address . ..... .. .... . ....

. .. .. .... . .... .



Britt Rendering Works
REMOVES YOUR
DEAD
Horses, Cattle, Sheep, Hogs
Free Of Charge
Phone 124 Klemme
We pay reverse calls
CARL HAMPE ..1ju



FOR CONTINUED EFFICIENCY AND ECONOMY AND A SQUARE DEAL!

VOTE FOR

Geo. E. Klipping

REPUBLICAN CANDIDATE FOR

SUPERVISOR



Kenneth F. Boughton

REPUBLICAN CANDIDATE FOR

Coroner

(For A Second Term)


# SAMPLE OFFICIAL BALLOT

**Sample Copy of the Official Ballot of the Proposed Amendment to the Constitution of the State of Iowa, Abolishing State Census, to be voted at the General Election, Hancock County, Iowa, Nov. 3, 1936.**

Proposed Amendment to the Constitution of the State of Iowa Abolishing the State Census

(NOTICE TO VOTERS: Section 33 of Article III of the Constitution of Iowa provides that the State shall take a census every ten years. It is proposed to abolish this census, by repealing Section 33. For an affirmative vote on the question herewith submitted, mark a cross (X) in the square following the word "yes." For a negative vote, mark a cross (X) in the square following the word "no.")

SHALL THE FOLLOWING AMENDMENT TO THE CONSTITUTION BE ADOPTED?

"Amend Article three (III) by repealing section thirty-three (33) relating to the state census."

| | |
|---|---|
| YES | |
| NO | |

I hereby certify that the foregoing is a true copy of the Official Ballot of the Proposed Amendment to the Constitution of the State of Iowa, abolishing the State Census, to be used in Hancock County, Iowa, at the General Election to be held Nov. 3, 1936.

Dated at Garner, Iowa, this 19th day of October, 1936.

F. C. Missal

Auditor of Hancock County, Iowa

### THE LIFE SPARK

ies in biology and bio-chem- ave developed many very ding facts, many of which have been of inestimable value to mankind, but the ultimate goal of such research is to find the secret of the life spark itself, and produce it from inert matter.

That this will some day be accomplished is the belief of many distinguished scientists, although this belief is flouted by those who hold to the traditional belief in the creation of all life by special acts of a Supreme Being

Prof William Lash Miller, internationally known bio chemist of the University of Toronto, has produced in his laboratory a component part of living matter, and his accomplishment is hailed as one of epochal importance by many fellow scientists

Just what significance may be attached to Prof. Miller's latest discovery is somewhat difficult for a layman to judge, but it appears that it may mark a most important step toward the solution of the age-old question "What is life?"

-To-Date Glasses

CIENTIFICALLY FITTED

At

EASONABLE PRICES

. Frank L. Knutson
OPTOMETRIST
Clear Lake

WHERE
Photographs
ARE
SUPREME
•
Russell Studio
Next to J. C. Penney Co.
MASON CITY, IOWA

*ERE IS A BARGAIN!*
SWIFT'S TANKAGE
$2.95 per sack
•
OFF THE CAR WHEN IT ARRIVES!
PRICES HIGHER WHEN UNLOADED
•
Leave your order and we will call you when the car arrives
*FEDERAL NORTH IOWA GRAIN COMPANY*

*Why Freeze*
*...when we have coal?*
How about a little heat these cold mornings?
Our bins are full of FUEL satisfaction and at prices that are reasonable.
Better call us and get a supply of COAL in your bin ... for you never know.....
*Klemme Co-Op. Grain Company*

VISIT OUR DRY GOODS DEPARTMENT
FOR THE LATEST IN . . . .
Ladies
Ready To Wear
•
LADIES and MISSES . . You can get more value out of your dollar by shopping here for the things you need. Look over our nice line of New Fall and Winter Merchandise.
•
WE ARE FEATURING
FOR FALL . . . .
See those Nifty New Sweaters we are now showing. Real comfort for chilly days.
You will be delighted with the beautiful LINGERIE and you will wonder at our low prices in this line.
HOUSE DRESSES—Why go to the bother of sewing when you can buy these smart looking dresses here? We have a variety of styles, sizes and prices to suit your taste.
HOSIERY—That's where we save you money Our hose are stylish, newest shades and in a price range that really saves. Try our hose and be convinced.
•
NEW FALL
DRY GOODS . . . .
See our new DRESS MATERIALS, QUILTING MATERIALS and other items for fall. Now is the time to get those BLANKETS and BED SPREADS.
•
THADA'S
A GOOD STORE IN A GOOD TOWN KLEMME, IOWA


## Liberty News

Mr and Mrs Ben Riemer were visitors at the Roy Schaefer home Friday evening

George Schoenwetter and family were Sunday dinner guests at at Albert Lange home.

Art Schoenwetter and son were Sunday dinner guests at the Ed Schoenwetter home

Mrs Roy Schaefer and daughters and Mrs Emil Beier were Mason City shoppers Thursday

Fred Gates and Mrs Ira Latham were visitors at the Roy Schaefer home Friday.

Mrs Maude Hummel and grandson were visitors at the Ed Schoenwetter home Sunday

Arthur Carlson and family of Clear Lake and Velda Schaefer were dinner guests at the J J Stille home Sunday

Mrs Howard Spitler and Mrs Joe Stokesbary visited at the Noah Whitehurst home at Garner Thursday

Mr and Mrs. Rueben Greiman and daughters and Erwin and Lucille Greiman were Mason City shoppers Wednesday

Wiley Weaver visited at the Henry Greiman home Sunday.

Mrs Ross Gourley and children, visited at the L. P. Gourley home at Clear Lake last week.

Jack Dietiling was a business caller at the Roy Schaefer home Sunday morning

Chas Goll and family visited at the George Greiman home in Garner Sunday

Mr and Mrs Emery Schaefer were Mason City business callers Saturday

Mrs Emil Beier was a caller at the Herman Gast home Saturday morning

Mr and Mrs Emil Beier were Sunday dinner guests at the E J Blumer home Afternoon visitors were Mr and Mrs Will Riemer and Iola of near Miller

Mr and Mrs Chas Ax visited Sunday afternoon at the Albert Lange home

## Goodell News

Mr and Mrs J. T Griggs and daughter, Lela and Miss Freida Maine returned home Saturday evening from a weeks fishing trip to Northern Minnesota. They also visited Mrs Griggs' uncle, C. Hartfelder at Elk River, Minn Miss Maine returned to Des Moines on Sunday evening and from there will journey on to Louisville, Kentucky, to visit Mrs. Lyle Burr, formerly Stella Bock of Klemme.

A large crowd attended the funeral of Mrs Frank McNulty here Saturday

Mrs Mike Kernan, Mary, Eleanor and Velda, and John Sullivan of Belmond visited friends here on Sunday

Mr and Mrs. J. J. Cook were dinner guests with her sister, Mrs. A C Carpenter Sunday.

Mr and Mrs J. Griggs entertained Mr. and Mrs Wilmer Burk and Donald, Mr. and Mrs. Gerald Burk and Lela Griggs to a 7 o'clock dinner Monday in honor of Mr. and Mrs Gerald Burk & also the latter's birthday

Mrs Mayme Lorden of Chicago is visiting her father, Frank McNulty.

Gertrude Quigley of Clarion spent the week end with her mother.

Even doctors can not always tell. Dr Dennis L. Black, 54, of Boston was found in perfect physical condition when examined by another physician as a matter of routine recently. Boasting of his soundness to his secretary, he pounded himself vigorously on his chest and dropped dead.

## Ell News Notes

Mr and Mrs Louis Jurgemeyer and family of Waverly spent Sunday visiting at the Will Jurgemeyer home

Mr and Mrs Awalt Jahnke and son, Leonard, visited Tuesday evening at the Carls Kropp home

Mr and Mrs Charlie Frtizel visited at the Ernest Helps home on Tuesday afternoon

Mr and Mrs Nathan Parr of Austin, Minn, and Mrs Kenny Hansen visited at the Albert Kehl home Sunday.

Mr and Mrs. Clarence Neuberger visited at the Lewis Neuberger home Sunday afternoon

Mrs Oscar Swanson and Miss Helena Albers were Garner visitors Friday afternoon

Mr and Mrs Herman Barz and family enjoyed Sunday dinner at the Martin Barz home

Mr and Mrs Will Ax and family were entertained to Sunday dinner at the Ralph Ludeke home near Garner

### GREEN TOMATOES NUTRITIOUS

Better pick the last tomatoes green than sacrifice them to those early uncertain frosts Tomatoes picked at the white stage, wrapped and stored will provide ripe tomatoes when the snow flies. Wrap in paper and store at a temperature of 50 degrees F or above Tomatoes stored at a lower temperature will decay

Homemakers who attempt to fill their pickle shelves with quarts of cucumbers will do well to introduce green tomatoes for variety since the food value of green tomatoes considerably exceeds that of cucumbers

Meals for adults will be given an added zest if they include the following green tomato pickles

Slice 1 gallon green tomatoes and one-half dozen large onions, sprinkle down with ½ cup salt and let stand overnight Drain and add ½ dozen sliced lemons Mix 3 cups vinegar and 3 cubs brown sugar, and add to tomato and onion mixture Place 1 tablespoon of mustard seed, 1 tablespoon celery seed, 1 tablespoon whole allspice, 1 tablespoon whole cloves and 1 tablespoon ground mustard in a spice bag add to mixture, and cook gently for ½ hour Remove spices, pack in jars, fill with liquid seal and store

### 'Every Woman Knows' Is New GOP Radio Show

NEW YORK. — "Every Woman Knows" is the title of the new coast-to-coast radio series to acquaint women with Republican issues The program is heard Mondays to Fridays, inclusive, from 4.30 to 4:45 P. M., eastern standard time, over the NBC Red network.

It is planned to bring to the microphone women from all walks of life who will have heart to heart talks with women in the home on those vital issues which concern every household.

### Lippmann for Landon

**A Roosevelt supporter four years ago, Walter Lippmann (above), outstanding economic and political commentator, will support Gov. Alf M. Landon in the November election. In his nationally syndicated column he labeled Mr. Roosevelt's administration "personal, factional and partisan," adding that the President has succeeded in dividing the people "frivolously, unnecessarily and perhaps dangerously."**

**Heritage of Debts**

"We must remember that every time the government spends a dollar, that dollar will have to be paid by us or we must pass the debt on to be paid by our children. No parents like to leave their children a heritage of debts and mortgages.

### KLEMME METHODIST CHURCH
Rev. Wm. Zabilka, Pastor

Worship service 10:00 a. m.
Sabbath School 11 a m.
Epworth League at Liberty.
Group Epworth League Rally Monday evening at Britt Bring a covered dish and sandwiches Supper 6 30 p m
"Preaching Mission" Convocation at Mason City all day Tuesday (See pastor for details)

**Liberty M. E. Church**
Sabbath School 10 15 a. m.
Worship service 11 20 a. m
Epworth League 7:30 p m.
Monthly Birthday Social Thursday evening. October 22nd

### KLEMME REFORMED CHURCH
Rev. Calvin Grosshuesch, Pastor

10.00 a. m. German Service
11:00 a. m. Sunday School
8:00 p. m Tuesday: Bible Class
Confirmation class. 9:00 a. m. Saturday. 10:00 a. m. Tuesday.
8 p. m Saturday, Mens Choir


DEAD
ANIMALS Removed FREE
BRITT RENDERING SERVICE
Phone 88 Klemme
We Pay The Charges

FOR ALL KINDS OF
SIGNS
AND WINDOW DISPLAYS
W. S. LEE
GARNER, IOWA

W. D. DALY
ATTORNEY-AT-LAW
First Door South of Postoffice
Phone 140—Garner

Where Old Friends Meet--
—For—
Short Orders, Lunches, Soft Drinks, Beer, Candy, Cigars, Cigarettes, Tobacco, Home made Ice Cream Cones, and Ice Cream.
"You're Always Welcome"
WILES CAFE

SHOP IN GARNER
FOR THE THINGS YOU CAN NOT GET AT HOME

*First--*
*Furnish Your Home*
*---It Tells What You Are!*
Our New Fall Merchandise has been bought.
Modern in Design! Conservative in Styles!
Watch For Announcement
For Arrival Of Our New
Stock. You Will Be Delighted
Shannon-Bohn, Inc.
Phone 57 or 163 For Evening Appointments

Frank Senneff F.E. Blackstone
Senneff & Blackstone
LAWYERS
Garner Iowa

C. R. SWEIGARD
Notary Public
General Insurance
Phone 78 Garner

*FallHats...*
CLEANED AND
RE-BLOCKED
Bring us your fall and winter felt hats They will look like new Expert workmanship. We feature Quick Service.
Modern Cleaners
Chris J. Johansen, Prop.

New Fall Suits •
Come in and see our FALL SUITS for Boys, Young Men, and Men Latest in Soft Tweeds, Durable Hard Finishes and a large assortment of your favorite material. Single and double breasted models, plain and sport backs. Select your Fall Suit now!
*WILLE'S*
CLOTHING AND SHOES GARNER, IOWA

Improve Your Appearance. Restyle that out of date garment.
Nothing too difficult.
—WE SPECIALIZE IN—
1. Alterations of all kinds.
2. Cleaning the finest apparel with utmost care.
MAGICIAN "SUPER-CLEANING THAT RESTORES BEAUTY TO CLOTHES"
GARNER DRESS CLUB

GAS And ELECTRIC
Wash Machines
Electric Irons, Wash Tubs, Copper Boilers, Clothes Baskets, Ironing Boards, Clothes Lines and Pins
BICYCLES
Get our prices on Bikes!
Coast-To-Coast Store
Kerr & Steinberg, Owners

*One-Stop Shoe Service*
For all the family Picture in your mind's eye the style, the type and the kind of shoe you desire and the price you want to pay. Then come to us! We have it, and will fit you in good STAR BRAND or MODERN MISS that will hold their shape, give you miles of extra wear and a ful measure of satisfaction, economy and value for your money
RUBBER FOOTWEAR . . . . .
Ball Band rubber footwear costs a little more than just ordinary rubber footwear. It fits and wears better!
*C. H. SCHISSEL, Dry Goods*

*Oldsmobile....*
"RIDES LIKE A MILLION"
Compre OLDSMOBILE with other cars of similar price and you realize there are many definite reasons why OLDSMOBILE "rides like a million" the car with the modern fine car features. Before you buy get double proof. Drive! Compare!
GARNER MOTOR SALES

# Flattering Matron Frock

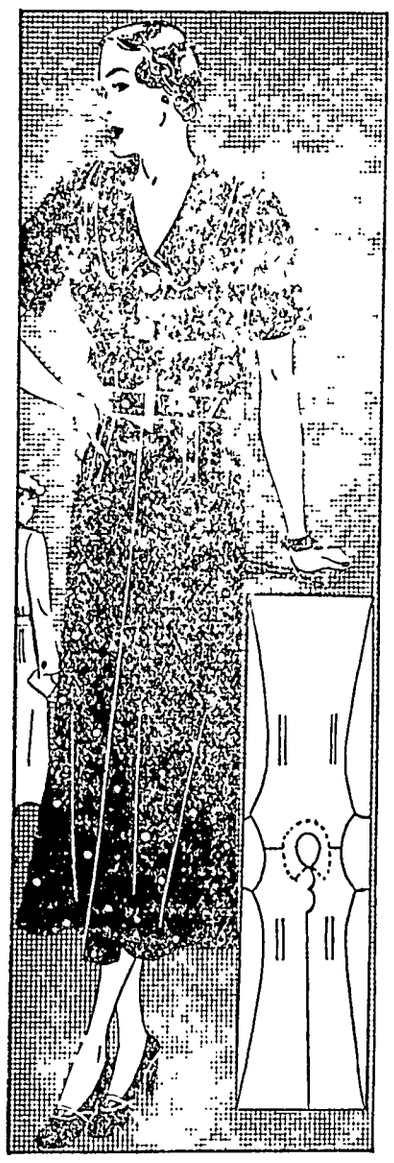

1841-B

This frock is the eighth wonder of the world Just imagine only four major pieces to cut and sew and you've completed a frock that renders a becoming, chic, and flattering appearance to a size 34 or 46

It has clever short sleeves, that can be supplanted by long ones, scalloped blouse opening and the kind of collar that echoes the admiring "ahs" of your neighbors. The dress is dart fitted at the waist and shoulders for ease and a slimming effect, while a self-fabric belt adds its contribution too. You want to own this thoroughly young style and attractive model that's as easy to make as to look at, don't you" Here's your opportunity, order his debonair model today. It's irresistible indeed.

Barbara Bell Pattern No. 1841-B is available for sizes 34, 36, 38, 40. 42, 44 and 46 Size 36 requires four and one-eighth yards with long sleeves, and three and three-fourths yards of 39 inch material with short sleeves. Price of pattern, 15 cents.

Send your order to The Sewing Circle Pattern Dept , 367 W. Adams St , Chicago. Ill.

© Bell Syndicate.—WNU Service.

## Just Actions

IT IS not possible to found a lasting power upon injustice, perjury, and treachery. These may, perhaps, succeed for once, and borrow for awhile from hope, a gay and flourishing appearance But time betrays their weakness, and they fall into ruin of themselves. For, as in structures of every kind, the lower parts should have the greatest firmness—so the grounds and principles of actions should be just and true. —Demosthenes.

A soul filled with vanity has no room for charity.

## Born to Succeed

Whatever your sex or position, life is a battle in which you are to show your pluck; and woe be to the coward. Despair and postponement are cowardice and defeat. Men are born to succeed, not to fail.—Thoreau.

CLEANS APPAREL ANYTHING LEAVES NO RING, NO ODOR
All Druggists 30c 40c 65c Bottles
MUM

Live luxuriously at the Commonwealth hotel
Cheerful Convenient Comfortable
Just 10 minutes to the loop
RATES— $2.00 per Day and Up
250 Rooms—250 Baths
• Newly furnished and tastefully decorated.
Facing Lincoln Park and Lake Michigan
GARAGE IN CONNECTION
PINE GROVE AT DIVERSEY PARKWAY
CHICAGO

FREE! $24,600 WORTH OF WONDERFUL GIFTS
. . . Just for Naming This Picture of Dr. Dafoe and the Dionne Quins
4,168 DIFFERENT GIFTS!
6 CHEVROLET SEDANS
42 FRIGIDAIRES
120 RCA RADIOS
1,000 CASH AWARDS OF $2 EACH
3,000 CASH AWARDS OF $1 EACH
Today, more than ever, the healthy, robust Dionne Quins are a glorious tribute to the finest methods of child-raising. Today, and every day the Dionne Quins have Quaker Oats. To bring this fact to the attention of every mother, Quaker Oats is making a sensational offer of $24,600.00 worth of wonderful FREE GIFTS!... Just for the most original suitable names for this picture of Dr Dafoe and the Dionne Quins, Quaker is offering 4,168 gorgeous prizes—6 Chevrolet Sedans, 42 Frigidaires, 120 RCA Radios, 1,000 prizes of $2 in cash, and 3,000 prizes of $1 in cash! Half of these will be awarded on October 30th, 1936, the other half on December 15, 1936.... Your grocer has all the details of this sensational offer See him today and find out how to enter . . it may mean a wonderful free gift for you!
All Photos World Copyright 1936, by The Associated Service, Inc.
See Your Grocer for Details of How to Win One of These Wonderful Free Gifts!

## "The Man Who-O-O"

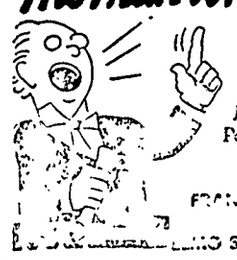

Tales and Traditions from American Political History

BY FRANK C. HIBBEN AND [illegible] SCOTT WATSON

THE REPUBLICAN ELEPHANT

WHY is it that the Republican party, which has dominated the American government for 60 out of the 80 years it has been in existence, should be symbolized by a beast from the African jungles instead of some typical American animal? The answer is that a cartoonist once used a jungle scene to depict a political crisis and the figure of an elephant was so appropriate for what it was supposed to represent that its symbolism persisted long after the crisis itself had passed The cartoonist was Thomas Nast of Harper's Weekly and the crisis was this.

In 1874 it seemed certain that President Grant was determined to run again in 1876 The principal opponent to the third term idea was James Gordon Bennett's Democratic newspaper, the New York Herald, which shrieked "Caesarism!" incessantly. Taking his tip how "An ass, having put on a lion's skin, roamed about the forest and amused himself by frightening all the foolish animals he met with in his wanderings," Nast drew a cartoon which he labelled "The Third Term Panic"

It showed the Herald as a donkey in a lion's skin, labelled "Caesarism," braying loudly and all the animals fleeing in alarm The New York Tribune was represented as a giraffe, the World as an owl dropping an arithmetic book, the Times as a unicorn with a monocle Near-by was a half-concealed fox labelled "Democratic party" but with features suggesting those of Samuel J Tilden

In the foreground was an elephant, labelled "The Republican Party" on the verge of an abyss of Chaos barely hidden by broken planks marked "Inflation," "Repudiation," "Reform (Tammany)" and "Reconstruction" This cartoon was not only a thrust at the Herald but also a half-affectionate jab at Nast's own "huge but timorous" party, the Republicans

Two weeks later Nast drew another cartoon showing an elephant tumbling down into the pit with the rotten planks and the rejoicing animals following it This was called "Caught in a Trap—the Result of the Third Term Hoax." From that time on the elephant was the symbol of the Republican party

### THEY SING THE OLD SONGS

TO THE tune of "O, Susanna!" written by Stephen Foster many years ago, supporters of Gov Alf M. Landon of Kansas sang him into the Republican nomination at Cleveland and this banjo-tinkling tune, which cheered westward-bound emigrants in the golden "Days of '49," is being used to cheer eastward - bound (to the White House, they believe) Republican voters in the campaign "Days of '36." Will it drown out the cheerful strains of "Happy Days Are Here Again"? November 3 will answer that!

Not the least of the interest in the renewed singing of "O, Susanna!" is the few instances in which an old familiar song is revived for campaign purposes Setting campaign verses to a familiar tune and using it for political purposes has always been a common practice. As far back as 1840 the Whigs sang a song in praise of Harrison to the tune of "Auld Lang Syne" In 1848, when the Free Soil party nominated Martin Van Buren, new words were written and sung to the tune of "Old Dan Tucker" The old familiar "Yankee Doodle," "Auld Lang Syne" "The Frog He Would a-Wooing Go" and "The Camptown Races" were employed as the musical setting for songs in praise of Fremont in 1856

Considering the fact that a Spanish-American War hero was a vice presidential candidate in 1900 it was only natural that "There'll Be a Hot Time in the Old Town Tonight" should become a Republican campaign song But it wasn't until 1920 that an old song was revived and sung in its original form in support of a presidential candidate In that year "The Sidewalks of New York," written in 1894 by Charles B Lawlor and James W Blake, was played by a band at the San Francisco Democratic convention when Gov Alfred E Smith of New York was introduced and given a great ovation It was his "musical trademark" when he became Candidate Smith in 1924 and Nominee Smith in 1928 Will the revival of "O, Susanna!" bring better luck to Gov Al Landon than the revival of "Sidewalks of New York" did to Gov Al Smith? Again—"read the papers on November 4"

© Western Newspaper Union.

### Course of Lightning

The main flash of lightnin does not travel from a cloud to the earth, but in the opposite direction. The main flash is always preceded by a "leader", which acts as a sort of pathfinder or trail blazer. The "pathfinder" travels from the cloud to the earth, while the main flash starts upward from the earth at the point struck by the "leader". It follows exactly the same path back to the cloud. The length of the lightning bolt has been found to vary from 1 5 to 4.7 miles

# STAR DUST

## Movie • Radio

★★★By VIRGINIA VALE★★★

CAROLE LOMBARD is a happy girl these days. When Alice Marble defeated Helen Jacobs at Forest Hills, N Y., and became our national tennis champion, everybody wanted the racket with which she won She was deluged with telegrams asking for it.

But Carole's telegram arrived first, and Carole is an old friend—so she got the racket. And as all Hollywood is tennis-mad, (as well as polo-mad and football-mad) that was something to cheer about.

Incidentally Alice Marble, who is very pretty, was asked if she'd like to go into pictures. She said she wouldn't.

—★—

Joan Blondell

Well, Joan Powell finally Blondell and Dick got married; had the ceremony performed on the ship on which they were sailing through the Panama canal and on to New York for a very gay honeymoon. They were lucky to have three whole weeks between pictures; as it was, Dick had to plan for a broadcast the minute they landed in New York. Joan and Dick are among the most popular stars of Hollywood.

—★—

**That first broadcast of Major Bowes' for his new sponsors was very much a society affair, with men in formal evening attire and women in low-cut gowns crowding in to hear and see it, and policemen holding back the uninvited.**

—★—

"Hollywood Boulevard" is a picture that all you old-timers certainly ought to see. John Halliday, Betty Compson, Esther Ralston, Mae Marsh, Charles Ray, Francis X. Bushman—they're all in it, and so are others who made movie history in the silent days.

The picture is interesting, too, because of the very good plot, involving pretty Marsha Hunt, who looks very much like the Gish girls in their early days.

—★—

If you have listened to the "Myrt and Marge" programs on the air you've heard a chap named Vinton Haworth, who's about to burst into fame and glory on the motion picture screen.

Some booking agents heard him on the air and got him a screen test. Then, as frequently happens, nothing happened for months. Finally Cliff Reid, who is producing "The Plough and the Stars" for RKO saw the test. He was casting "Without Orders", an aviation story, and took a terrific chance by casting Haworth as the second male lead

Bob Armstrong was playing the first lead; the girl was Sally Eilers. And—Mr. Haworth stole the picture!

—★—

**Mary Carlisle has come along fast since she was just one more of the pretty, blonde girls of whom Hollywood was so full two years ago. They had pretty figures, they were cute—but it was hard, sometimes, to tell them apart.**

**But see Mary in "Lady, Be Careful" with Lew Ayres, Buster Crabbe, and some other awfully good young actors, and you'll realize that she has developed into a fine young leading woman. It's a riotously funny picture, made from the successful play, "Sailor Beware."**

—★—

Leslie Howard has made no secret of the fact that he didn't want to go on making pictures in Hollywood. About to do "Hamlet" on the stage in New York, at last, he has also let it be announced that he is one of the organizers of a new motion picture company, called Associated Artists. Dudley Murphy, who has had some experience as a director in Hollywood, and Hugh Walpole, the novelist, are associated with him in the company, which has been formed in London.

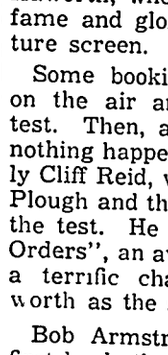

Leslie Howard

—★—

*ODDS AND ENDS . . . Hollywood is still shocked by Irving Thalberg's death . . . George Brent is planning now to go to London for the coronation next spring . . . There's a dearth of young leading men in Hollywood . . . "Give Me Your Heart," Kay Francis' newest picture, is one of her best, and once again she proves her ability to wear lovely clothes better than most of the girls in Hollywood do . . . Ruby Keeler and Al Jolson celebrated their eighth wedding anniversary the other day . . . Paramount pays George Raft as much money as Metro pays Clark Gable . . . Frank Morgan's mother, one of the country's most successful business women, died recently at the age of eighty-four . . . "Sing, Baby, Sing" is breaking records and making a reputation as one of the year's funniest pictures.*

© Western Newspaper Union.

# The Mind Meter

By LOWELL HENDERSON

© Bell Syndicate —WNU Service.

### The Syllables Test

In this test the figure two columns of syllables There a syllable out of the first column and unite it with one in the second column to form a word When you are finished, you should have ten complete words.

| First Column | Second Column |
|---|---|
| 1 bar | 1 gest |
| 2 out | 2 ploy |
| 3 ex | 3 son |
| 4 tac | 4 den |
| 5 mis | 5 port |
| 6 gro | 6 gain |
| 7 con | 7 tics |
| 8. sud | 8 ject |
| 9 em | 9. look |
| 10 sub | 10 cer |

Answers

| | |
|---|---|
| 1. bargain. | 6 grocer. |
| 2. outlook. | 7. congest. |
| 3. export. | 8 sudden. |
| 4. tactics. | 9 employ. |
| 5. mission. | 10 subject. |

### BOYS! GIRLS!

Read the Grape Nuts ad in another column of this paper and learn how to join the Dizzy Dean Winners and win valuable free prizes.—Adv.

### Your Share

People who won't eat starling pie shouldn't complain of the nuisance of starlings.

MUSCLES FELT STIFF AND SORE
Got Quick RELIEF From Pain

If muscles in your legs, arms, chest, back or shoulders feel stiff and sore, get a bottle of Hamlins Wizard Oil and get quick relief. Rub it on—rub it in. Warms—soothes—gives wonderful comfort. Will not stain. At all druggists.
HAMLINS WIZARD OIL
For MUSCULAR ACHES and PAINS Due to RHEUMATISM—NEURALGIA LUMBAGO—CHEST COLDS

### Double Reward

If any man seeks for greatness, let him forget greatness and ask for truth, and he will find both.—Horace Mann.

A Three Days' Cough Is Your Danger Signal
No matter how many medicines you have tried for your cough, chest cold or bronchial irritation, you can get relief now with Creomulsion. Serious trouble may be brewing and you cannot afford to take a chance with anything less than Creomulsion, which goes right to the seat of the trouble to aid nature to soothe and heal the inflamed membranes as the germ-laden phlegm is loosened and expelled.
Even if other remedies have failed, don't be discouraged, your druggist is authorized to guarantee Creomulsion and to refund your money if you are not satisfied with results from the very first bottle. Get Creomulsion right now. (Adv.)

### Bright Outlook

"What made the good old days "good" was that you were young.

LOOSENS TIGHT SCALP
Massage pure, snow-white Moroline into your scalp to loosen it; prevent dryness and dandruff. The 10c size contains 3½ times as much as the 5c size. Demand Moroline.
MOROLINE
SNOW WHITE PETROLEUM JELLY

Opposite the Subway Terminal
LOS ANGELES
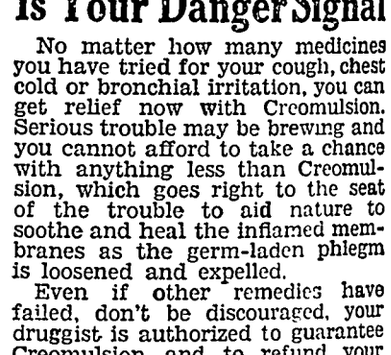
555 ROOMS BATHS
The Most convenient
The Best accommodations
The Finest meals
From $2.50 PER DAY
Grill Tavern Coffee Shop
Easy chairs, sleep-inspiring beds, large rooms with luxurious fittings
Unsurpassed service and luxury are yours at amazingly low cost
New HOTEL CLARK
P.G.B. MORRISS Mgr.

# TED LAUNCHES A NEW SHIP

DADDY, PLEASE HELP US BUILD OUR BOAT— IT'S FOR THE SHIP MODEL CONTEST AT SCHOOL NEXT MONTH!
STOP BOTHERING ME! CAN'T YOU SEE I'M TRYING TO READ?
BET THEIR MOTHER PUT THEM UP TO THIS! SHE CAN'T BEAR TO SEE YOU SITTING AROUND ENJOYING YOURSELF!
MR. COFFEE-NERVES
HEY! STOP THAT HAMMERING! WHY DOES THIS HOUSE HAVE TO SOUND LIKE A BOILER FACTORY ALL THE TIME?
THIS WHOLE FAMILY MUST SPEND ALL WEEK THINKING UP WAYS TO ANNOY YOU ON SUNDAY!
MR. COFFEE-NERVES
IF YOU WON'T HELP THE BOYS WITH THEIR BOAT, AT LEAST YOU MIGHT LET THEM WORK ON IT! YOU TOLD THEM TO!
THERE YOU GO! NEVER THINK OF ME, DO YOU? YOU KNOW I'VE GOT A SPLITTING HEADACHE!
WHAT DOES SHE CARE HOW BADLY YOU FEEL—JUST SO SHE CAN KEEP THOSE BOYS BUSY AND OUT OF HER WAY?
MR. COFFEE-NERVES
IF YOU'D CUT OUT COFFEE AND SWITCH TO POSTUM, AS THE DOCTOR ADVISED, I'M SURE YOU'D FEEL BETTER—
OH, ALL RIGHT, I WILL! JUST TO SHOW YOU THERE'S NOTHING IN THIS COFFEE-NERVES BUNK!
CURSES! I'M SUNK! POSTUM ALWAYS DRIVES ME OUT!
MR. COFFEE-NERVES
Paul ARTHUR
30 DAYS LATER
THERE! SHE'S ALL FINISHED! AND IN TIME FOR THE CONTEST, TOO. BET WE WIN A PRIZE WITH THIS ONE, EH, BOYS?
DAD DESERVES A PRIZE ANYWAY— HE'S BEEN A PRETTY FINE FATHER SINCE HE SWITCHED TO POSTUM!

OF COURSE, children should never drink coffee. And many grown-ups, too, find that the caffein in coffee disagrees with them. If you have headaches or indigestion or can't sleep soundly... try Postum. It contains no caffein. It is simply whole wheat and bran, roasted and slightly sweetened.
You may miss coffee at first, but after 30 days you'll love Postum for its own rich, satisfying flavor. Postum comes in two forms—Postum Cereal, the kind you boil, and Instant Postum, made instantly in the cup. Either way it is easy to make, delicious, economical, and may prove a real help. A product of General Foods.
FREE—Let us send you your first week's supply of Postum *free!* Simply mail coupon. © 1936 G F CORP.
GENERAL FOODS, Battle Creek, Mich. W DM 10-17-36
Send me, without obligation, a week's supply of ☐ Instant Postum ☐ Postum Cereal (check kind you prefer).
Name
Street
City State
*Fill in completely, print name and address.*
If you live in Canada, address: General Foods, Ltd., Cobourg, Ont. (Offer expires July 1, 1937.)

## Household Questions

Use two spoons for turning a roast. A fork pierces the surface and allows the juice to escape.

* * *

Flaked salmon and chopped cucumber pickles moistened with mayonnaise makes a tasty sandwich filling.

* * *

Sandpapering baby's shoes before they are worn prevents slipping and saves many a fall.

* * *

When preparing fruit salad sprinkle bananas, peaches, pears and apples with lemon juice or marinate with French dressing as soon as they are cut. This prevents discoloration from exposure to air.

* * *

To remove lime which accumulates on the inside of a tea kettle boil a strong solution of vinegar inside of the kettle, then rinse thoroughly before putting in water.

* * *

One-fourth cup of bread crumbs and two tablespoons of water added to each pound of meat when preparing hamburg steak makes a much lighter mixture. For seasoning use 1 teaspoon of salt, one-fourth teaspoon of pepper and one-half teaspoon of onion juice to each pound of meat.

© Bell Syndicate.—WNU Service.


**Now Ease Neuritis Pains Fast**

*Bayer Tablets Dissolve Almost Instantly*

In 2 seconds by stop watch, a genuine BAYER Aspirin tablet starts to disintegrate and go to work. Drop a Bayer Aspirin tablet into a glass of water. By the time it hits the bottom of the glass it is disintegrating. What happens in this glass . . . happens in your stomach.

*For Amazingly Quick Relief Get Genuine Bayer Aspirin*

If you suffer from pains of neuritis what you want is quick relief.

Genuine Bayer Aspirin tablets give quick relief, for one reason, because they dissolve or disintegrate almost instantly they touch moisture. (Note illustration above.)

Hence — when you take a real Bayer Aspirin tablet it starts to dissolve almost as quickly as you swallow it. And thus is ready to start working almost instantly . . . headaches, neuralgia and neuritis pains start easing almost at once.

That's why millions never ask for aspirin by the name aspirin alone when they buy, but always say "BAYER ASPIRIN" and see that they get it.

Try it. You'll say it's marvelous.

15c FOR A DOZEN
2 FULL DOZEN 25c
Virtually 1c a tablet

LOOK FOR THE BAYER CROSS


### Modesty's Abode

Modesty seldom resides in a breast that is not enriched with noble virtues.


**Why Laxatives Fail In Stubborn Constipation**

Twelve to 24 hours is too long to wait when relief from clogged bowels and constipation is needed, for then enormous quantities of bacteria accumulate, causing GAS, indigestion and many restless, sleepless nights.

If you want REAL, QUICK RELIEF, take a liquid compound such as Adlerika. Adlerika contains SEVEN cathartic and carminative ingredients that act on the stomach and BOTH bowels. Most "overnight" laxatives contain one ingredient that acts on the lower bowel only.

Adlerika's DOUBLE ACTION gives your system a thorough cleansing, bringing out old poisonous waste matter that may have caused GAS pains, sour stomach, headaches and sleepless nights for months.

Adlerika relieves stomach GAS at once and usually removes bowel constipation in less than two hours. No waiting for overnight results. This famous treatment has been recommended by many doctors and druggists for 35 years. Take Adlerika one-half hour before breakfast or one hour before bedtime and in a short while you will feel marvelously refreshed. Leading Druggists.

**EATING HEAVY FOODS**

brings on highly acid stomach condition —"morning after" distress. Milnesia, original milk of magnesia in wafer form, quickly relieves distress. Each wafer equals 4 teaspoonfuls milk of magnesia. Crunchy, delicious flavor. 20c, 35c & 60c at druggists.

FAMOUS HEADLINE HUNTER

FLOYD GIBBONS ADVENTURERS' CLUB

Hello Everybody

### "Thunder on the Track"

By FLOYD GIBBONS

"HERE'S one for you," says Edward Green of New York city. And then he unwinds the story of an experience that befell him while he was captain, first-mate, chief steward and crew of a one-man trolley car—a yarn that makes him a Distinguished Adventurer.

Now a one-man car is a gadget that was invented so there'd be something that would keep a man busier than that well known one-armed paper-hanger with the hives.

**You run them with both hands and both feet like an old-fashioned parlor organ. Ed Green thought he knew what it meant to be busy, after just a few hours operating one of those cars, but he admits now he didn't have any idea of the true meaning of the word until he tried to take care of TWO OF THE CONTRAPTIONS AT THE SAME TIME.**

Ed was working on the night shift of the New York & Harlem Railroad company's old Fourth and Madison avenue line. It was Christmas Eve, of the year 1924 He got to the car-barn on time that night, but the man he was to relieve brought the car in late, so Ed had to hurry to make up time

Runaway Trolley Car Threatens Death to Passengers.

He left the barn going at a pretty fast clip, got as far as Madison and Ninety-seventh street and stopped to pick up a passenger. The passenger got on and Ed shut the door with the foot lever while he made change with one hand, rang up the fare with the other and started the car going with—well—I guess it must have been his nose. Then, as the car began moving, and Ed got a spare second, he looked up—and saw something that didn't look altogether right to him.

**The car was on a fairly steep grade. Farther on up that grade, at the Ninety-sixth street corner was another one-man trolley, and it was rolling back toward Ed's car at a fast clip! It was mid-winter and a nasty night. The rails were slippery, and it didn't take Ed long to figure out what had happened to that car ahead. It was out of control. Due to crash into his own car in about thirty seconds!**

Ed says he forgot everything else for a minute and began figuring out which was the best way to jump and save his life Then he came to his right senses and thought, "What about the passengers?" He

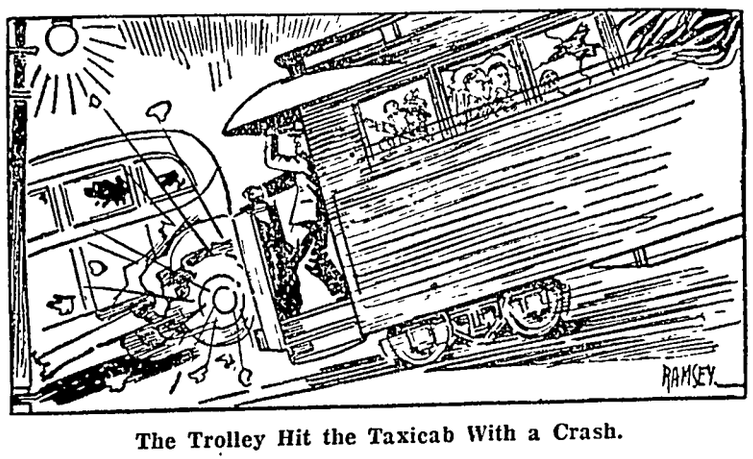


The Trolley Hit the Taxicab With a Crash.

might save his own life, but a whole bunch of other people would be killed if he did. No—he had to be a regular guy and stick to his post. He reached up, threw off his overhead switch, and turned to the crowd behind him. "Back to the rear of the car," he shouted. "Run for your lives. There's a runaway car heading straight for us!"

Panic-Stricken Riders Stampede at Crash.

In a second, pandemonium was on the loose. Screaming—shoving, the passengers stampeded for the rear of the car At that moment the crash came. The car ahead struck—with such force that it wrecked the whole front compartment of the one Ed was operating. A sheet of flame shot up between the two vehicles. In the fleeting glimpse Ed got of the crash, he saw that the other car had no motorman aboard. He had jumped for his life shortly after he had lost control.

**The first car crashed—and stopped. The impact had given it a pause and given its set brakes a chance to catch hold. But at the same time Ed's car started moving. Ed had thrown off the juice when he saw the other car coming, and now, his own vehicle without any power to control it, was running away on its own.**

Ed says that, through some miracle, he managed to keep his head. Something had to stop that car. He turned to the rear again and began fighting his way through the screaming, milling herd of panic-stricken passengers.

Berserk Street Car Butts Automobile Out of Its Path.

The passengers, frantic now, were breaking windows and jumping out. Those who didn't were fighting their way back down the aisle. Ed pushed through the mob to the rear platform. It was the front platform now, for the car was speeding backward down the hill. By the time he got there, the trolley was traveling at breakneck speed. He grabbed for the emergency brake—jammed it on with all his might.

**He might as well have saved the effort. The car still careened ahead along the slippery tracks. Behind him, fire flared up again while the crowd screamed and broke more windows. Ahead of him was a street crowded with traffic.**

A taxicab shot out ahead of him. The trolley hit it with a crash and tossed it over to the gutter. Another car got in the way and was butted away with a crumpled fender and a broken wheel. Ed says he must have hit half a dozen automobiles during that wild ride, but he was too excited to keep count of them.

Ed's Heroism Is Commended by the Big Boss.

But now the car was nearing the bottom of the hill. It was slowing down. Still blazing at the rear, it ground to a stop, and Ed began getting his passengers out.

**Some of them walked out by themselves—and others had to be carried. Ed doesn't remember how many were hurt. He says there must have been plenty, for inside of ten minues there were at least a dozen ambulances on the scene. When all the injured were being taken care of, the fire put out, and the excitement all over, Ed was sitting on the step of the smouldering trolley, a disconsolate figure, wondering whether this business was going to cost him his job.**

But Ed didn't have to worry about that. Later on that night, the big boss did come down to the car barn, but not to fire Ed. Instead he came to thank him personally and commend his courage for sticking to his car and thinking of his passengers at a time when the rest of them were thinking only of saving their own skins.

©—WNU Service.

### Indians Cruel to Dogs

The burning of a white dog was an annual religious festival of the Indian tribes of Ohio After a pure white dog was found, his legs were tied together so that he could be hung onto a pole that stretched between two forked posts stuck in the ground. Underneath the dog was built a fire, and while the redskins yelled and danced around the primitive altar, the animal would be lowered to and then raised from the blaze. It was slowly tortured until life was gone

### Value of Guinea Pigs

The guinea pig or cavy is commonly kept as a pet, possessing the advantages of being clean, harmless and without offensive odor From a commercial point of view, his value is for laboratory and experimental purposes. The original ancestors of the domestic guinea pig are thought to have lived in the highlands of Peru, where they were domesticated by the Incas They were allowed to run freely about the homes of their owners and were probably bred for their food value.

## 'Old Oaken Bucket' Panel

Pattern 1067

So dear to our hearts—the tune, "Old Oaken Bucket," and now, a wall panel in its memory, which every one of us will want to embroider at once. Such a homelike scene, this, which is planned for quick embroidery, with single and running stitch used mainly, and only a smattering of French knots. No frame is needed—just a lining.

Pattern 1067 comes to you with a transfer pattern of a picture 15 by 20 inches; a color chart and key, material requirements, illustrations of all stitches needed

Send 15 cents in stamps or coins (coins preferred) for this pattern to The Sewing Circle Needlecraft Dept, 82 Eighth Ave, New York, N Y.

Write plainly pattern number, your name and address.

### Longevity Recipe

Stay ignorant if you wish to live long. That is the conviction of Aam Mohamed, a Cairo milkman, who claims to have just completed 112 years. He still milks his goats and delivers the milk from door to door, often climbing several flights of stairs. His recipe for life is: Don't drink, don't smoke don't indulge in pleasure, and above all, don't tire your brain with learning.

Mohamed enjoys three hearty meals daily. Two of them consist of beans and the third of meat and vegetables. He has married only once. His wife is still alive. Her "baby"—their youngest son—is aged sixty - five. — Montreal Herald.

Don't let Winter catch you unprepared!

CHANGE TO QUAKER STATE WINTER OIL

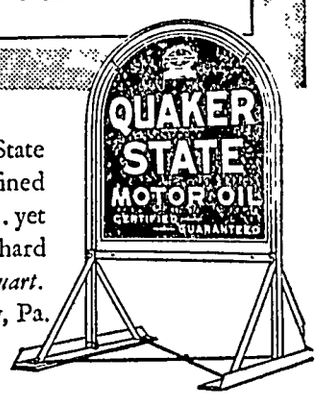


Give your car the protection of Quaker State Winter Oils and Greases. Specially refined to flow freely at low temperatures . . . yet with the stamina to stand up under hard driving. *Retail price . . . 35¢ per quart.* Quaker State Oil Refining Co., Oil City, Pa.



**DIZZY DEAN wins the ball throw**

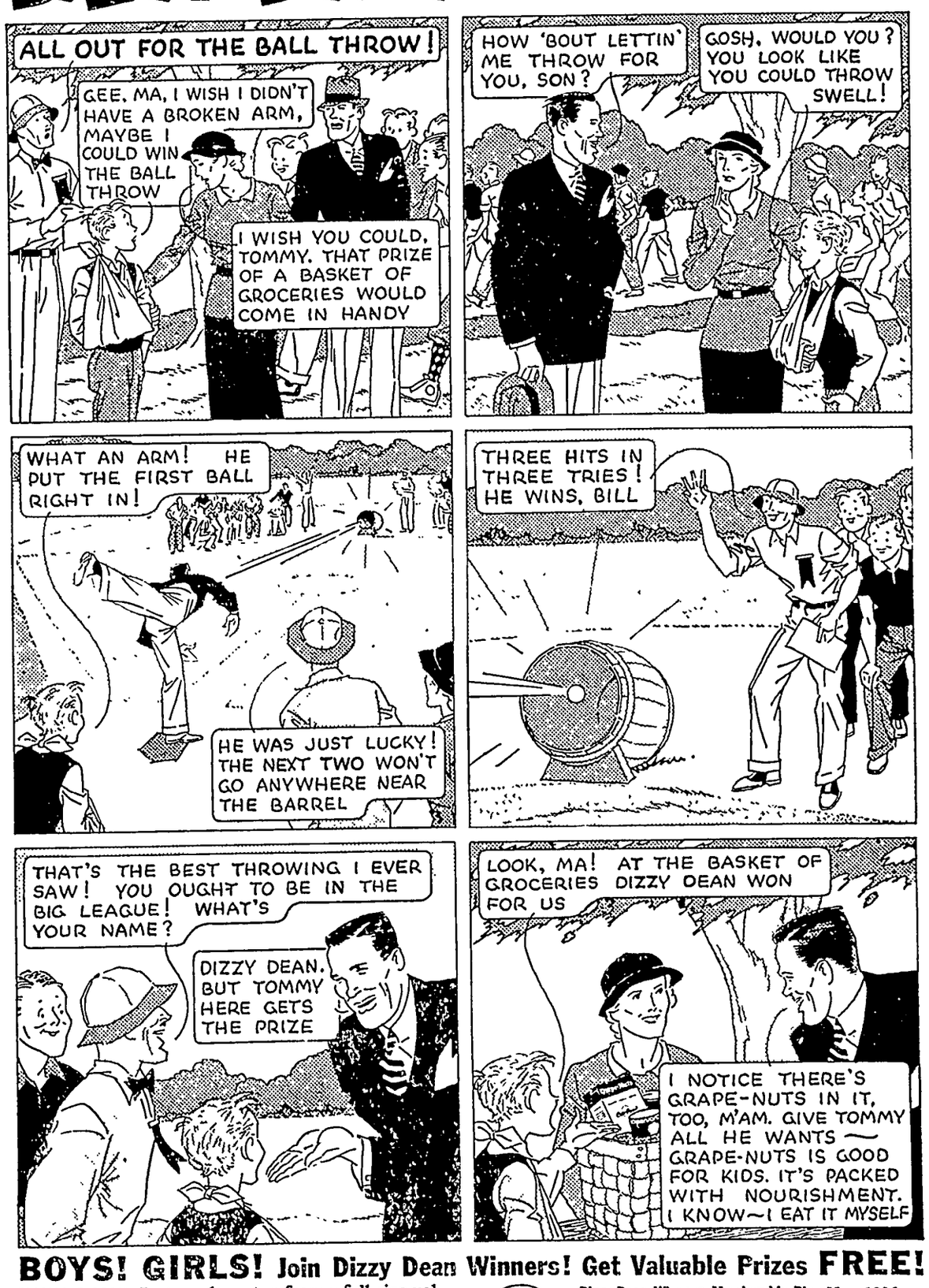
ALL OUT FOR THE BALL THROW!
GEE, MA, I WISH I DIDN'T HAVE A BROKEN ARM, MAYBE I COULD WIN THE BALL THROW
I WISH YOU COULD, TOMMY. THAT PRIZE OF A BASKET OF GROCERIES WOULD COME IN HANDY
HOW 'BOUT LETTIN' ME THROW FOR YOU, SON?
GOSH, WOULD YOU? YOU LOOK LIKE YOU COULD THROW SWELL!
WHAT AN ARM! HE PUT THE FIRST BALL RIGHT IN!
HE WAS JUST LUCKY! THE NEXT TWO WON'T GO ANYWHERE NEAR THE BARREL
THREE HITS IN THREE TRIES! HE WINS, BILL
THAT'S THE BEST THROWING I EVER SAW! YOU OUGHT TO BE IN THE BIG LEAGUE! WHAT'S YOUR NAME?
DIZZY DEAN. BUT TOMMY HERE GETS THE PRIZE
LOOK, MA! AT THE BASKET OF GROCERIES DIZZY DEAN WON FOR US
I NOTICE THERE'S GRAPE-NUTS IN IT, TOO, M'AM. GIVE TOMMY ALL HE WANTS — GRAPE-NUTS IS GOOD FOR KIDS. IT'S PACKED WITH NOURISHMENT. I KNOW—I EAT IT MYSELF

**BOYS! GIRLS! Join Dizzy Dean Winners! Get Valuable Prizes FREE!**

**HOW TO JOIN:** Just send one top from a full-size yellow and blue Grape-Nuts package, with your name and address, to Grape-Nuts, Battle Creek, Mich., for new membership pin and certificate and illustrated catalog of 49 nifty free prizes. You'll like crisp, delicious Grape-Nuts—it has a winning flavor all its own. Economical to serve, too, for two tablespoonfuls, with whole milk or cream and fruit, provide more varied nourishment than many a hearty meal. (Offer expires Dec. 31, 1936. Good only in the U.S.A.)

A Post Cereal—Made by General Foods
The same fine cereal in a new package!

Dizzy Dean Winners Membership Pin. New 1936 design, two-toned solid bronze with red lettering. Free for 1 Grape-Nuts package top.

Dizzy Dean Winners Ring. 24-carat gold-finish. Fits any finger. Free for 3 Grape-Nuts package tops.

DIZZY DEAN, c/o GRAPE-NUTS, Battle Creek, Mich.
I enclose Grape-Nuts package tops, for which send me the item(s) checked below. (Put correct postage on your letter.) WDM 10-17-36
☐ Membership Pin (send 1 package top).
☐ Dizzy Dean Winners Ring (send 3 package tops).
Name
Street
City State

# ?

# Are You A Good Guesser

Guess the weight of the small wagon and it's load of range castings and nails on display in our window Then come in and get a FREE Blank Nothing to buy just make a guess.

## *Big Prize*

Closest guesser will be given a nickel plated, leather seated stool Judges will name winner.

**Saturday Night, Oct. 24, at 8 p. m.**

●

Visit Our Store This Week and See Our Special Demonstration of Majestic Ranges

## *E. F. JACOBS*

FARM SERVICE STORE — KLEMME, IOWA



# CHEVROLET

## Please--

DON'T WAIT FOR

**Cold Weather!!**

Get your car prepared for winter driving NOW before the rush.

PRESTONE — ZERONE

WINTER GREASE — FROST FANS

FROST SHIELDS

Extreme Pressure Gear Lubricant For Ford V-8

THERMOSTATS

RADIATOR and HEATER HOSE

CHEVROLET HEATERS

●

:-: OUR PRICES :-:

ARE RIGHT. DO IT NOW!

## Klemme Auto Co.



FEDERAL DEPOSIT INSURANCE CORPORATION — $5,000 MAXIMUM INSURANCE FOR EACH DEPOSITOR — MEMBER

# Why Pay More?

Three reasons why a Bank Draft should be used to transmit money in preference to other forms of money orders for the benefit of sender and receiver:

- Bank Drafts are the cheapest form of money order.
- Bank Drafts are insured under the Federal Deposit Insurance Corporation.
- Bank Drafts are more convenient for the receiver to cash.

OLDEST BANK IN HANCOCK COUNTY

## First National Bank

Established 1892


# Local Happenings

## Klemme and Vicinity

Dr. Raney was ill Monday and confined to the house.

Ye Editor has been on the sick list for the past week.

Paul Mueller spent Sunday visiting with his wife at the Hampton hospital.

Mrs. Eelko Buss expects to move into her new house in Klemme on Monday.

The M. E. Ladies Aid Society is giving the church a fall cleaning today.

Rev. Zabilka spent the forepart of the week at Des Moines attending a preachers meeting.

Mrs. Paul Grange and Dorance and Mrs. P. M. Wilson were Mason City visitors Saturday.

Mr. and Mrs. Carl Anderson and Delores spent Sunday visiting her mother at Clear Lake.

Mr. and Mrs. Gerald Koerner of Lyle, Minnesota, spent the week end at the A. G. Koerner home.

Mr. and Mrs. Harvey Barz and Harley were dinner guests Sunday with Mr. and Mrs. Marvin Barz.

Mr. and Mrs. Albert Kingery were guests Sunday at the Jerry Fox home north of Britt.

Fred Grange and family and S S Grange of Ruthven, spent Sunday at the Paul Grange home.

Fred Missal, county auditor, was in Klemme on official business on Monday afternoon.

Clarence Kluckhohn was at Waseca, Minnesota on business last Thursday and Friday.

Verle Keraus of Swea City spent Sunday in Klemme visiting at the parental Wm. C. Keraus home.

Emil Patet has built a corn crib on his property in southeast Klemme.

The U. G. Smid house underwent a nice improvement when it was treated to a coat of paint last week.

Mr. and Mrs. Henry Palmby and son of Vernon Center, Minn, and Mrs Leach of Dows spent the past week at the C A. Larsen home

Mr. and Mrs. Lyle Liebendorfer of Mason City, were Sunday dinner guests at the R. A. Jorgenson home.

Ernest Henschen and Wallace Pavey spent Sunday visiting with Arley Blickenderfer at the Veteran's hospital at Des Moines

Mr. and Mrs. Tom Pavey, of Albert Lea, Minn, came Frdiay afternoon and enjoyed supper at the W. F. Pavey home.

Jesse Coobs, of McGregor, came Saturday and visited at the W F. Pavey home and with other Klemme relatives.

Mr. and Mrs. McGrady of Ventura visited at the Lew Lewis home in Klemme Monday afternoon.

Louis Griffen and family were dinner guests Sunday at the Granma Schlawin home in Klemme.

Mrs. A. G. Koerner, Mrs. Sport Bridges, Mrs. Orville Stokesbary and Mrs. Lee Ridder were visiting in Mason City last Thursday.

Mr. and Mrs Emery Schaefer and children and Miss Geraldine Smid were Mason City visitors on Saturday.

The Girl Scouts met at Marie's beauty shop on Tuesday night, Oct. 13. They had a test in which they recited their sign, motto, laws and salute.

Rosa, Anna, Mary and William Becker, Eugene Haberkamp, and the Henry Barz family visited at the Albert Barz home Sunday afternoon.

FOR SALE—POTATOES, Carrots, Onions and Cabbage. 2½ mi. south of Duncan. Henry Buzicky. c

Mr. and Mrs. Art Wellemeyer, Ruth and Nora spent Sunday visiting at the Donald Bacon home near Titonka. Art was getting better acquainted with his new granddaughter.

POTATOES FOR SALE—now digging. Nice Irish cobblers Drive out. J. A .Chambers, 1 mile south, 4 miles east of Klemme. tfc

Mrs. Paul Mueller entered the Lutheran hospital at Hampton on Saturday for treatment. Esther Jahnke is doing the housework in her absence.

Mrs. C. A. Arnold and Mrs. H R. Gibbs were at Mason City Monday and visited with Harriet Gibbs while there She is attending the business college and likes it very well.

Mr and Mrs. Henry Ludeke and son, Paul, and Mrs. Ludeke's aunt were callers at the Art Schoenwetter home Sunday.


The Theatre Beautiful — **AVERY** — Garner, Iowa

**Wednesday and Thursday, Oct. 21 and 22: BANK NITE THURS.**

A challenge: Try and stop laughing at this picture

**KELLY, THE SECOND**

With Patsy Kelly, Charley Chase, Pert Kelton An hour and a half of the best fun in months, trying to make a world champion out of a truck driver. **Extra**—THE MARCH OF TIME

**Friday and Saturday, October 23 and 24**

Not since "In Old Arizona" such a romantic triumph Warner Baxter with Ann Loring in

**ROBIN HOOD OF ELDORADO**

The bandit cried: "They have robbed me of everything—home, land and love. I will not rest until they have paid in blood." Cast of thousands. A year in the making

**Sunday, Monday and Tuesday, October 25, 26 and 27**

He was the perfect butler— he never entered a lady's boudoir with his hat on. The treat of the season, Wm Powell, Carole Lombard in

**MY MAN GODFREY**

The most tickling and tantalizing entertainment that ever sparkled from the screen. Surely the "Hit" of the year.

Silly Symphony—TOBY TORTOISE

**Coming Oct. 28 & 29: Robt. Montgomery in PICADILLY JIM**

**Nov. 1, 2, 3: R. Taylor, B. Stanwyck:— HIS BROTHERS WIFE**

**For relaxation — Attend the Avery**



# Suits....Overcoats

●

. . . they're here . . . in all the newest FALL and WINTER weaves. Now is the time to select your New SUIT or OVERCOAT from our impressive line . . . both in sport models and conservative styles at

## $19.50 to $34.50

●

### Boys' Coats

BOYS! LOOK! YOU WILL WANT ONE OF THESE FINE COATS

Here they are! Big, husky Coats with lots of warmth, wear and style—— just the thing for school. Brown or Blue Corduroy with Wambo or Brown Lamb Collars that are big for extra protection, at

**$4.95**

## LONGLEY HATS

Those New LONGLEY HATS are in . . . . plenty of quality and correct style in the season's most popular colors—

**$2.95 and $3.95**

—others at $1.95

WARMTH and COMFORT . . . . is the key note in our line of WORK and

### *Sport Jackets*

See this WIND-PROOF Jacket . . . in Blue, zipper front at

**$2.95**

And . . . . here's another! A snappy looking, all wool Blue Melton with pleated sport back and zipper front at

**$3.95**

These sturdy OXFORDS with leather soles and the new Cuban heels are a bargain at

$2.95

## WILLE'S

CLOTHING and SHOES

GARNER, IOWA

# THE KLEMME TIMES

VOLUME 41 — KLEMME, IOWA, WEDNESDAY EVENING, OCTOBER 28, 1936 — NUMBER 23


# Do Your Duty: Vote Tues., Nov. 3, General Election

## Latest News On Iowa Trapping Regulations

### 36-37 TRAPPING SEASON OPENS ON NOVEMBER 10TH

Under the new 1936-1937 rules nd regulations for the trapping fur bearing animals, the season ill open November 10th and close nuary 10th Fur-bearing animals hich may be taken during the en season are as follows· badger, nink, raccoon, skunk, opossum, ivet and muskrat. There is no en season on beaver and otter, hile the season on red and gray x is open throughout the year nd they may be killed any time

To molest or injure a muskrat ouse is unlawful at any time, as the destruction of any skunk den accoon den or tree or beaver dam here the protection of private roperty is involved, it is necesary to notify the Conservation Director or Officer in advance and within a reasonable time of the ntention of destroying animal den r house.

Mink or muskrat may not be hot with a shotgun or speared

**Traps**

Colony or box traps may not be used to take any bird or animal nd this ruling includes figure four box traps except when used for akmg rabbits.

Any trapper desiring to ship or sell pelts to dealers or buyers outside of the State must first obtain from the Conservation Commission a special permit tag authorizing such shipment. There is no charge for this permit.

Trappers desiring to hold pelts after the close of the season are required to obtain a special permit to do so The application must be filed with the Commission not later than five days after the close of the season and must be accompanied with an affidavit describing the skins or hides and stating that they have been taken legally

No report of the number of skins or hides taken by the trapper has to be filed as in former years.

### LARGE CROWD HEARD LEMKE AT FORT DODGE SATURDAY

**Several Car Loads From Klemme Heard Prominent Speaker**

William Lemke, candidate for President on the Union Party ticket, spoke to a large crowd at the high school in Fort Dodge Saturday evening. Several car loads of people from this community drove down to hear Mr. Lemke.

Mr Lemke's talk was interesting through-out and he was enthusiastically applauded when he touched upon vital facts He spoke at length on the money situation and brought out the fact that the international bankers manipulated money and credit to the disadvantage of the mass of common people.

Before the speech an informal dinner was served in honor of Candidate Lemke.

### PETERSON IS CHOSEN NEW AGENT IN HANCOCK COUNTY

Garner:— T. C. Peterson, instructor of vocational agriculture in the Garner schools, has been hired as county agent of Hancock county to succeed S. J. Oberhauser who leaves Nov. 1 to start his work as agricultural agent for the Milwaukee railroad.

rM. Petersen taught in the Callendar schools before coming to Garner last January to take the position in the schools previously held by Jay Vendelboe, who is now county agent of Wright county Mr. Petersen's former home was Beuna Vista county.

Mr. Petersen has also been in charge of the farmer night schools held during the winter months at the Garner high school auditorium. The Garner school board has not as yet hired a successor to Mr. Petersen.

### WALTER LEMKE MARRIED GARNER GIRL THURSDAY EVE

**Young Couple Will Live In Apartment Over State Bank**

Miss Myrtle Geisler, daughter of Mr and Mrs Walter Geisler of Garner, and Mr Walter Lemke, of Klemme, son of Mr and Mrs R P Lemke of Liberty township, were united in marriage at the Klemme Reformed Church parsonage on Thursday evening, October 22nd at 8 00 o'clock by the Rev Calvin Grosshuesch

The couple were attended by Miss Marvel Hanson, of Garner, and Mr Ruben Lemke, brother of the groom

Mrs. Lemke came to Garner with her parents several years ago She was born in Illinois and was educated there She is popular among the young set of Garner and her friends speak highly of her

Mr Lemke was born and raised in this community. After completing the course in the rural school he attended and was graduated from Garner High School in 1924 He then entered Iowa University and graduated there in 1929

After graduating from college Mr Lemke was connected with the Garner Motor Sales Co for some time, later being employed by the Klemme Auto Company For the past couple of years he has been secretary of the Klemme Creamery

Mr and Mrs Lemke have leased the apartment above the old State Savings Bank and will soon be at home there to their many friends

### KLEMME SHAMROCKS START 1936-37 BASKETBALL SEASON

Seventeen Klemme High School athletes have reported to Coach A L Kingery for basket ball practice in preparation for the opening game of the season at Corwith on Nov 20

The Klemme boys appear due for a great season this year, altho the injury jinx got in an early start when Abele, reserve guard suffered a wrenched ankle, which will keep him on the bench until Dec 1st or later

Led by rangy Ted Kaduce, last year's All Conference center, and "Buster" Jorgenson, All Conference reserve forward, the squad is rapidly whipping into shape A real battle is being put on for all positions. Jorgenson, Paul, Grosshuesch and Trampel are fighting it out for forward berths, while Keeper, Lemke, Schuldt and Lau are the leading candidates for the guard positions.

Coach Kingery will be able to display a team averageing over the six foot mark, if he so desires Kaduce, Jorgenson and Paul are all over six feet tall, while Keeper, Schuldt, Lemke and Lau, are all about 5'11".

A practice game with the local Alumni is scheduled for Monday evening.

### FARMERS ELEVATOR GETS EXTENSIVE REPAIRING

Carpenters are at work this week at the Klemme Co-Operative Grain Company making repairs on the elevator The major part of the job is covering the entire building with galvanized tin. When completed the building will be in good shape and look like new again.

### U-Delt-Em Bridge Club Met With Mrs. Raney

Mrs. Raney was hostess to the U-Delt-Em bridge club at her home Thursday afternoon. Lunch was served after the games. High and low scores were won by Mrs. Kingery and Mrs. F. J. Arnold and Mrs. P M Wilson won the travel prize.

### "AS MAINE GOES—"

## Twelve Towns Are Invited To Enter Klemme Amateur Contest

Friday, the thirteenth of November, is going to be lucky for somebody That night someone will be declared winner of the big amateur contest at the Klemme High School gymnasium

But the winner won't be the only lucky person Anyone who comes to the program will get a big evening of entertainment at very reasonable price

The amateur entertainers will be competing for prizes totaling ten dollars and a chance to present their acts on the stage of the Avery Theatre at Garner

Invitations have been sent out to the following towns to send contestants Garner Britt, Woden Belmond Crystal Lake, Ventura Hayfield, Corwith, Goodell, Swaledale and Kanawha The field is open however and people may enter from other towns

Anyone interested in music in any way will want to be at the high school gymnasium Friday night, October 30, to see the musical demonstration put on by John Storer of Mason City Mr Storer who has been director of Mason City grade school bands for the past twenty years, will demonstrate his method of teaching beginners to play

He will select students from our school who have never played an instrument and, before the evening is over, he will have them playing tunes along with others who have likewise never done it before

Mr Storer will be assisted in his demonstration by members of the local school band and by Tom Wells and C W Hansen of the Vance Music Company

Parents of school children are especially urged to come, but the program is open to the public There is no admission charge

**Grades 7 and 8**

Ellen Kilgore has been ill with chicken pox this week

Monday in hygiene class we dissected a chicken heart which Billy Zabilka brought to school. We also learned the things we might do which would be beneficial to the heart.

Those who received 100 in spelling last week are· Allen Barz, Fritz Gobeli, Harold Swalve and Melvin Coobs

Mr Galbreth came into our room and gave ability tests on Friday.

**Grades 5 and 6**

This week boys and girls brought samples of winged seeds to school. We had several milkweed pods that were unopened and put them in the sun. The heat of the sun opened them for us and now they are beautiful to look at. When these are out of doors it is impossible to see them do this for as quickly as they open the wind carries their seeds away We also have some thistle and golden rod

Betty Schuldt brought some raw cotton for us to see. This cotton was picked in Texas

Most of us enjoyed a half hour holiday on Friday afternoon. Those who get this holiday do so because of their conduct.

We have a new wall map of the United States for our room. It is drawn in yellow an a black fabric that can be erased and washed Ther are no names printed on it but chalk of any color can be used to mark on it This will be used a great deal in our history and geography classes

Mr Galbreth came in our room Thursday morning and gave us tests. These were different than the average kind of test that we are accustomed to taking, however we enjoyed them

**Grades 3 and 4**

Duard Lewis earned a rating of 100 in spelling this week

Ability tests, under the supervision of Mr Galbreth, were given in our room this week

Wednesday, the boys and girls, all sent cards to Ewald Grosshuesch who is in the Park Hospital. We will be glad when Ewald is back with us again

The fourth graders completed their journey to the Amazon Basin this week They wrote stories and gave reports about the life of the Amazon Indians in Language class Wesley Suckow built a house like those built in the flood areas of the Amazon Bason Several tests have been taken over the unit, and as a final summary and assembly program is being planned

The third graders have begun their new unit on Clothing This week we found out all about the Cotton plant.

The third grade will begin their Elson Reader book 3 next week We have been using a second grade reader in order to prepare the children for third grade vocabulary.

**Grades 1 and 2**

The bulbs that Clarence Larson brought are growing more every day We expect to see a bud some day soon.

The first graders are reading from their pre-primers now. They also have some new charts.

Our Bulletin Board looks very "Halloween-ey." We have black cats, witches, and jack-o-lanterns on it.

### House Cleaning At M. E. Church

Janitor Ed Schaeffer, with the help of about eighteen ladies had a fall house cleaning at the Methodist Church Wednesday. The walls were brushed, wood work cleaned and floors scrubbed and waxed.

## Your Party, Your Men Need Your Support--Vote!

### ICE SKATING RINK UNDER CONSTRUCTION FOR WINTER

**Will Be One Of Best Ice Rinks In This Part Of The State**

Men and boys of Klemme have put in a number of hours the past week getting a plot of ground in shape which when constructed will be an ice skating rink for winter sports in Klemme.

The plot of ground which is being made into a rink is the quarter block owned by the Town a half block north of the Klemme Reformed Church parsonage

The ground is fairly level and the high places are being leveled down and an earthen embankment built on all four sides Water main have been laid to the rink and a hydrant installed on one side of the rink for flooding the ground with water As soon as the temperature goes low enough the work of freezing up the embankment will be started. Then as the weather continues cold, the skating surface will be flooded and frozen

The rink will be lighted for night skating

### NEW HUNTING RULES ARE EXPLAINED BY COMMISSION

The new 1936-37 rules and regulations for the taking of game in Iowa recently adopted by the State Conservation Commission, are, for the most part, similar to those of 1935. Most changes made concern seasons and bag limits. The new rules become effective and have the same force and effect as statutes on November 1, 1936.

Under the new rules, squirrels may be lawfully taken from Sept 15th to Nov 15th; rabbits from Sept. 15th to January 15th; ducks, geese snipes and coot from Nov 1 to Nov 30 No open season on pheasants this year

The shooting or taking of certain species of game is confined to certain hours in the new rules, as waterfowl may be lawfully hunted only between the hours of 7 a. m and 4 p m each day

**Daily Bag Limits**

The daily bag limit on rabbits remains the same; fifteen per day with the possession limit at two days bag, or 30 rabbits The daily bag limit on squirrels is less than in 1935, and now permits one person to take 6 squirrels each day with two days bag as the possession limit Only 10 ducks in the aggregate of species which may be shot can be taken by any one person and only 10 may be had in possession Four geese may be taken in one day with the possession limit at one day's bag Daily bag and possession limit on coot is set at fifteen The total aggregate number of birds and animals on which there is an open season that any person may have in possession at any time is 30

All game obtained during the open season may be lawfully possessed for 10 days following the close of the season A permit to hold game after the 10 days following the open season may be obtained by application to the Conservation director The application must be made not later than the end of the 10 day period following the open season.

**Dogs**

The new regulations prohibit the running or training of (bird) dogs from March 15 to July 15 of each year. Trailer dogs may be used for sport at times other than the open season for fur-bearing animals, provided no animal is killed or taken during the closed season.

A fair sized crowd heard the Cotton Blossom Singers at the M. E. Church Friday evening. The quartett sang a program of spiritual numbers.

### WELL FILLED PARTY TICKETS GIVE VOTER LARGE CHOICE

**Main Issue Centers On Roosevelt Or Landon For President**

It is not for us to say for whom you should vote Everyone by this time should have his or her mind made up as to whether they will support Rosevelt and the New Deal, Landon and the Republican Party, or Lemke and his platform on the Union ticket

The Democrats occupy the first column on the ballot and have a complete ticket from President on down thru the county offices.

Next comes the Republican party with a full ticket from President on down.

Farmer Labor Party, 3rd; Communist, 4th; Prohibition 5th; Socialist, 6th; Socialist Labor, 7th; the Union Party 8th with Wm. Lemke for President and Thomas C O'Brien for Vice President, with no other offices asked for And the last column of course is the Independent.

**Race Expected To Be Close**

Both Democrats and Republicans will split on President. Many, especially the "Jeffersonian" Democrats will support Landon and then jump over for the rest of the ticket. Republicans will do likewise. We know of some Republicans who will support Roosevelt and then jump over and support the Republican state and county ticket The Union party supporters will also "scratch" the ballot after voting for Lemke.

Then, of course, there will be a number of straight ballots cast—ballots that will have but one mark, a cross in the circle at the top of the party column.

**County Politics Not Exciting**

No one seems to be losing much sleep over the outcome of the county offices. The men in office are efficient and experienced and there seems to be no logical reason for a change there

"Dutch" Brower, who won the nomination for Sheriff should experience little trouble being elected to the office. "Dutch" is a mighty fine young man and has had plenty of experience as Deputy so that he can handle the work in the Sheriff's office efficiently.

Another office to be filled is that of County Recorder. Miss Christyna Callison is a candidate for that office on the Republican ticket. Some years ago Miss Callison served two terms in that office She is well qualified, having had plenty of clerical experience in both county and state work

**Everyone Should Vote**

We feel that it is the DUTY of every voter to go to the polls on Tuesday, November 3rd and support YOUR candidate The ballot gives us a voice in the government. If we do not vote we have no right to find fault with the way government is run

It is going to be a close race for some of the candidates, so give your candidate your support by voting for him or her.

### Hugh Hummel Won The Guessing Contest At Jacobs Store

The guessing contest conducted at the Jacobs store last week came to a close Saturday night when the wagon load of stove parts and nails was weighed. Hugh Hummel's guess was 105 pounds and C. G Waterman guessed 107 pounds. The exact weight was 106 pounds so both men were tied. The two numbers were then put in a can and one drawn out and in this way Hummel was determined the winner. Wert Loger was runner-up with a guess of 107½ pounds.

# Washington Digest

National Topics Interpreted
by William Bruckart

National Press Building Washington, D. C.

Washington.—Some time ago I reported in these columns that Mr. Roosevelt had sent a commission to Europe to study consumer co - operatives. I said at that time that the commission was likely to find itself unable to reach an agreement concerning a report to the President on the consumer co-operatives and that in the event they were able to reach an agreement, the publication of their findings would be delayed until after the election.

***Six Men, Six Views***

The commission has returned to this country and has gone through its labor pains to the end that there are six different views, an opinion by each of the six different commissioners concerning the value or lack of it that consumer co-operatives have.

But it is important to know developments concerning this commission because it appears that by engaging in an investigation of the consumer co-operatives, the President has awakened a number of different interests in our own country to the fact that there are some kinds of co-operatives which are not helpful. The fuss stirred up by failure of the six commissioners to reach an agreement makes it seem unlikely that there will be any unanimity of opinion in congress if and when Mr. Roosevelt attempts to gain action in a legislative way to encourage creation of these co-operatives. In other words, if a move is made in congress, or if the Chief Executive attempts to force congress to enact legislation favorable to consumer co-operatives, we are likely to see a vigorous legislative battle. Personally, I hope that happens. Unless that end materializes, there is every likelihood that the average person who has not access to full information will be inclined to favor consumer co-operatives, without realizing he is lending his influence, whatever it may be, to fostering institutions that in the end are certain to cause heartaches and financial losses.

I am in a position to say that the one thing upon which the President's commissioners were able to agree was that consumer co-operatives in Europe constitute the focal point for radicalism. Not a single consumer co-operative was found, I am told, that was not controlled, managed or inspired by radicals of one breed or another, mainly, communists. These hotbeds of radicalism constitute "pressure groups" that have been able to impress governments in the various countries of an ability and an influence that do not actually exist with them. That is to say, these groups, like minority groups everywhere, are cohesively organized and they are vocal, in addition. The result is they have been able to force upon peoples in many countries restrictions over private and independent initiative, or to gain for themselves exemptions and privileges not accorded to others. The result is an obvious alignment of peoples into fresh factions, the tendencies of which are dangerous.

* * *

It may be news to many persons that we have consumer co-operatives in this country and that these agencies or units already are being fostered by the United States government. I refer to the activities of Professor Rexford Guy Tugwell, who has installed in the resettlement colonies various and sundry consumer co-operatives. It may be news as well to many to learn that Mr. Tugwell has spent almost two million dollars in financing these co - operatives to get them started. And the third bit of news respecting this circumstance is that a book written by James Peter Warbasse is being used as a guide for the creation of these consumer co-operatives in federal resettlement projects.

***Tugwell's Activities***

Now, the name of James Peter Warbasse may not seem important. Many persons have written books, but there are not many volumes extant in the United States that advocate changes in the form of our government. Yet, there are propositions in the volume to which I have referred which do just that and these books, as I have said, are serving more or less as a guide for the people whom Professor Tugwell has "resettled."

With this brief presentation of the facts, it seems to me it does not take much imagination to see the basis upon which the promoters of the consumer co - operatives are building their structure in this country. Taking these facts into consideration with the information brought back by those who made the study for Mr. Roosevelt, it is made to appear at least that a foreign link is somehow or other being forged, and that link, I believe, is designed as a fundamental unit in the general radical program to change the form of our government as well as the form of our national life. I can arrive at no other conclusion.

There is still another phase of this general proposition of consumer co-operatives that ought to be of interest to every producer in this country. Let us assume, for example, that they were perfect in organization and management; that they prospered and expanded in numbers and that they were rendering genuine service to the people. If that condition were to obtain, does it not occur as a natural question that with so much strength, the consumer co-operatives would eventually establish a class alignment between producer and consumer? It seems to me that the natural course of events would lead to this end, and if it did lead to this end I am afraid that because there are more consumers than there are producers, the producers would get the dirty end of the deal. They would be short-changed because they would be outnumbered.

***Another Phase***

This phase seems the more important because the food stores, food fields generally, are the sectors in which these consumer co-operatives operate best. As a matter of fact, the food field is the most fertile field for experiments anyway and here is quite apparently another experiment that has fastened, or is fastening itself as a parasite upon the agricultural industry of this country.

I know there has been some argument that the consumer co-operatives are the answer to the effort to destroy chain stores. That is not so. Chain stores in foreign countries have licked the co-operatives. They have virtually destroyed them where the co-operatives attempted to drive the chain stores out of business. It becomes important then to recognize that while the United States has many chain stores, it has not now and never will have as many chain stores as it has independents.

Again, here is a threat to independent business men, particularly to the small shop owner, whether he be in a large city or in the thousands of small towns and villages where the owners of such stores are important to their communities and pillars of strength in our national society. If the consumer co-operatives get going, I predict a further decline in the number of independent merchandise houses throughout the United States. For that reason, if for none of the others that I have outlined, it does seem important that the consumer co-operatives move in this country should be stopped in its tracks and that those responsible in an official way for encouraging this sort of thing should be shorn of power.

* * *

It may seem a far cry from the farm field to the price of beer as a working man finds it, but there is a direct connection and recent developments again demonstrate the fact that our whole economic structure is quite closely related. There is an increase coming in the price of beer. Either the working man and others who like beer are going to pay more for it, or else they will get a smaller glass. The answer is that ingredients entering into the production of beer have increased in price to such an extent that, according to official figures, the brewers are now paying about $1.50 more for the things that enter into the production of one barrel of beer than they did when the sale of beer again was legalized.

***Then There's Beer***

This circumstance is significant for the reason that it shows conclusively how tampering with the currency upsets the general balance within our economic structure and results sometimes in displacement of markets and sometimes in diminution of sales. In the case of beer it probably will result in a displacement of markets, rather than any decline in the amount of beer consumed, despite the fact that the ultimate consumer will be paying more.

This condition is of interest to agriculture generally because it has always been contended by the proponents of open sale of beer and whiskey that a substantial new outlet for farm crops was made available by the repeal of the Eighteenth amendment. Rather, it was a restoration of an old outlet that existed before the Eighteenth amendment was adopted. But there has been a combination of circumstances, largely the result of governmental messing, that has mitigated against the farmers obtaining full benefit from repeal. These may be enumerated as follows: Devaluation of the dollar, crop restriction under the Agricultural Adjustment act, higher taxes, and a tendency on the part of the Roosevelt administration to increase imports from abroad.

In the case of the devaluation of the currency, the main purpose, as announced by the Roosevelt administration, was to increase prices. It has had that effect and has made the brewers pay more for the hops they must import from abroad, and they must import hops because our own production is insufficient.

© Western Newspaper Union.

# Scenes and Persons in the Current News

1—British troops in Shanghai are ready for action as the Sino-Japanese situation grows more tense. 2.—President Roosevelt laying the corner stone of a new unit in the Jersey City Medical Center. 3—Alfred E. Smith, former governor of New York state who has vigorously attacked the New Deal and urged the election of Gov. Alf M. Landon to the Presidency.

## WILL ROGERS DOUBLE

James L. McGinnis, thirty-nine year old brakeman for the Northwestern railroad, at Minneapolis who looks so much like the late Will Rogers, humorist film and stage actor, that he has been called to California to pose for a bronze statue of the great American humorist. The memorial will be made by Jack Gardner, Glendale, Calif., sculptor, and will be paid for by funds secured through a nation-wide subscription.

## Spinach? "It's Wonderful," Says Mary

Mary Theresa Kavin, seven, shown with her brother Edward, after she had eaten the first solid meal in her life. It comprised spinach, chopped beef, mashed potatoes and gelatine. Mary was born without lower intestines and she had to live on liquids entirely after her birth. An operation performed recently has made her entirely normal.

## The Better to Breathe With, My Dear!

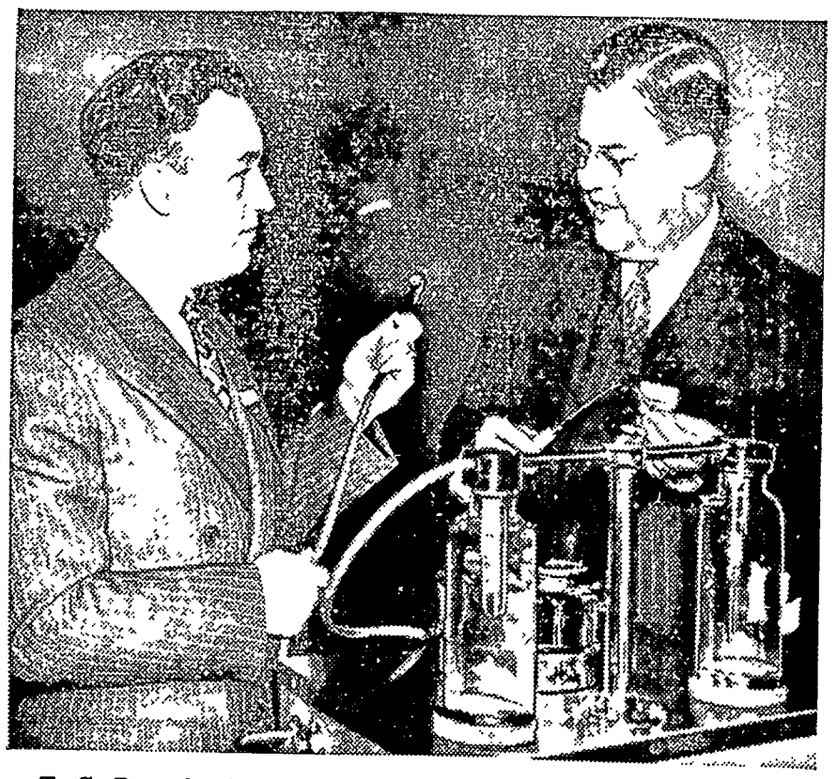

T. C. Rennels (left), of Chicago, the demonstrator; and Dr. Henry Hedden, of Memphis, Tenn., inspecting the new type of respiratory testing device placed on exhibition in the Cleveland Public hall. Over 5,000 doctors and nurses attended the American Hospital association's convention in Cleveland.

## WOMEN'S GOLF CHAMP

Pamela (Pam) Barton, British title holder, is pictured here with the giant trophy that is emblematic of the United States women's golf championship. Pamela won the title at Summit, N. J., on the course of the Canoe Brook Country club in the 36-hole final of the title tournament. Her victim was Maureen Orcutt Crews and the margin of her victory was 4 and 3.

## Girls Build New Home in "Promised Land"

Looking fit and happy, this group of young Jewish girls clad in shirts and shorts perform a labor of love in preparing the ground for the new Jewish National home at Nahalal near Haifa in Palestine. This picture is one of the first to be made at the all-Jewish settlement.

## POOR LIGHT THE SOURCE OF EARL SIGHT FAILUR

If men could do all their ing—women all their fine sew children all their close study the light of day, poor eye would not present the terrible dition we now have

We are, in effect, a nati poor see-ers Not even child is exempt, for records show more than one child in every has damaged eyesight By time we reach our majority, out of every five have stra their eyes. At forty, when l said to begin, three out of e five have failing sight. Add other score of years and in sixties—only five in every hun persons have normal eyes.

Chief among the causes of w ened eyes, is eyestrain a co tion largely the result of stra the eyes under poor lighting ditions.

Just because a family is be the reach of electric power i reason why they should resc old-fashioned wick-burning la Such lamps, like the fire-b the torch and the pine knot, out of date with the birth of sure mantle lamps.

It is interesting to learn modern pressure mantle la provide a pure white, ra light, of up to 300-candlep brilliance—as much as eight nary electric light bulbs pro With such perfect lighting a ances available to every home, it would seem that e failure of eyesight was unne ble. A little more thought to importance of good light sh go far in preserving and tecting Nature's most magnifi gift to man—his eyes.

### Always Interruptions

So long as there is work t there will be interruptions—bre in its progress The ministe work on his sermon, the merch at his desk, the woman in household duties—all must en these calls to turn aside from work in hand And it is a par one's character growth to h these timely or untimely in ruption without any break in g temper or courtesy.

A young student who was pr leged to call often upon Phil Brooks in his study, told writer that he could never h learned from the Bishop's man or words that the big-hear busy man was ever too busy receive him. To bear interrupti thus serenely is an opportun for self-control not to be o looked.

**DISCOVERE**
***Way to Relieve Coug***
**QUICKLY**

IT'S BY relieving *both* the irritated tissues throat *and bronchial tubes*. One set of i dients in FOLEY'S HONEY & TAR q relieves tickling, hacking, coughing.. and soothes irritated throat linings to keep from coughing. Another set *actually* enter blood, reaches the affected bronchial t loosens phlegm, helps break up cough *speeds recovery*. Check a cough due to a before it gets worse, before others catch Check it with FOLEY'S HONEY & T It gives quick relief and *speeded-up* re

### Men's Thoughts

What some men think has m effect than what others say.—L Chesterfield.

TIME IS SHORT, BUT FOOD IS TASTY...
YOU EAT A LOT AND EAT IT HASTY...
IN CASE A CASE OF HEARTBURN COMES,
WE HOPE YOU'VE GOT YOUR ROLL OF TU

"Carry TUMS
FOR QUICK RELIEF FROM
ACID INDIGESTION, HEARTBURN, GA

So many causes for acid indigestio Hasty eating . . . smoking . . . bev ages . . . rich foods . . . no wonder we ha sudden, unexpected attacks of heartbu sour stomach or gas! But millions ha learned the smart thing to do is ca Tums! These tasty mints give scientif thorough relief so quickly! Contain harsh alkali . . . cannot *over*-alkalize yo stomach. Release just enough antac compound to correct stomach acidity. remainder passes *un*-released from yo system. And they're so pleasant . . . ju like candy. So handy to carry in pock or purse. 10c a roll at any drugstore—or rolls for 25c in the ECONOMY PAC

TUMS FOR THE TUMMY
TUMS ARE ANTACID . . . NOT A LAXATIVE

**HERE'S RELIE**
***for Sore, Irritated Skin***
Wherever it is—however broken th surface-freely apply soothing
**Resino**

**MORNING DISTRES**
is due to acid, upset stomach Milnesia wafers (the orig inal) quickly relieve aci stomach and give necessar elimination. Each wafe equals 4 teaspoonfuls of mil of magnesia. 20c, 35c & 60

# Impromptu Acrobatics Spill Turf Rider

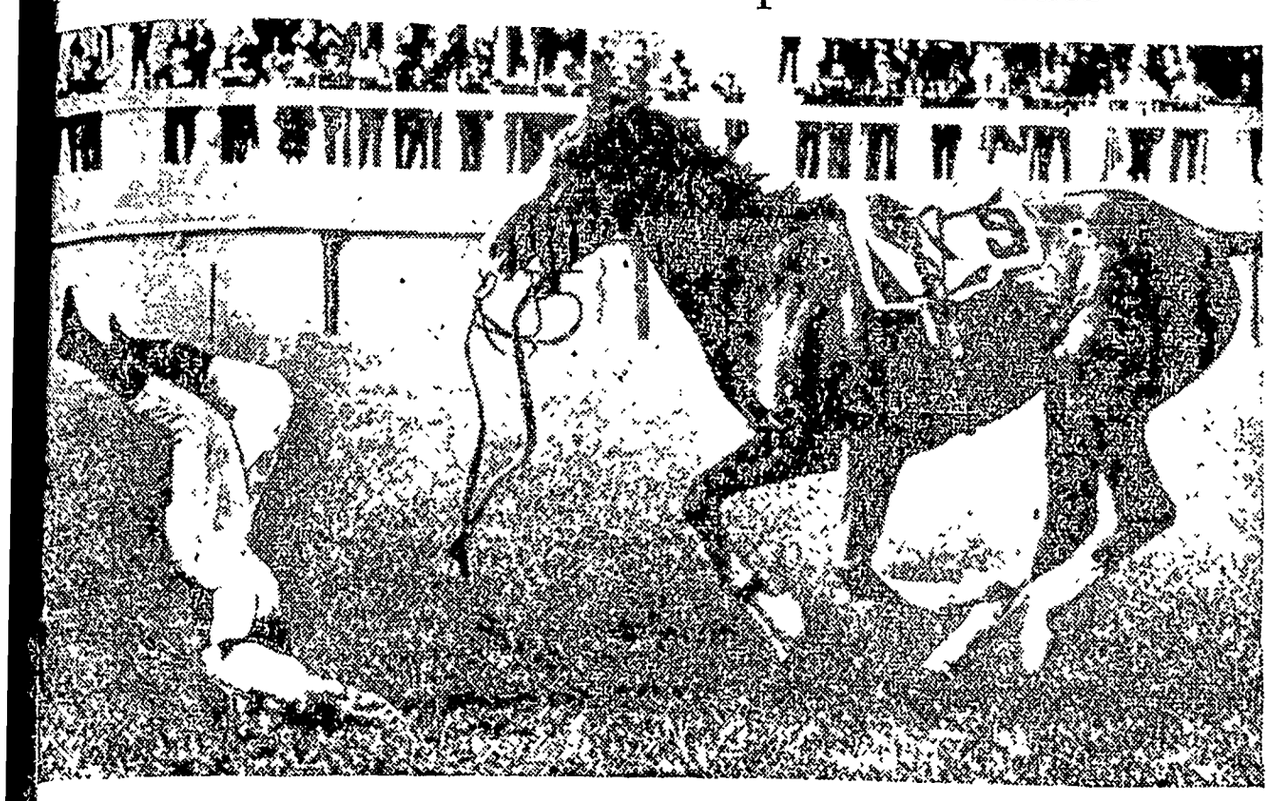

Jockey A. Young, riding "Skimalong" in the recent steeplechase at Laurel, Md., narrowly missed a broken neck when his mount stumbled and catapulted him to earth. Luckily, the rider was unhurt.

## Franciscan Head Assails Greed of Communism

The Most Rev. Bede Hess, new minister general of the Franciscan order, who is the one hundred and

twelfth man to head the religious order since it was founded in 1209 by Francis of Assisi. He attended the recent convocation at the Seminary of St. Anthony's-on-the-Hudson at Albany, N. Y., and assailed the greed and avarice of communism.

## Takes Electrical Shower Bath

Photograph shows Kenneth Strickfadden, famous electrical "stunter," being showered with sparks as he contacts two arcs at the Electrical Age exposition celebrating the arrival of Boulder dam power in Los Angeles.

## Official Flower for Gold Star Mothers

Maj. Harry L. Bateson, Long Beach, Calif., plant wizard, presented the first bouquet of a new-type zinnia which was developed and recently dedicated by him to the American Gold Star Mothers who lost sons over seas in the World war. Major Bateson is shown tendering the bouquet to Mother Ida Wade. Looking on are (left to right) Frank Gorey, national commander, Disabled Veterans of the United States; Mothers Josephine Forker and Jane Taylor.

## AMERICAN MADE EARL

Raymond Moulton O'Brien of New York city, thirty-one-year-old son of the late John Denis O'Brien of Pittsburgh and New York, who has been acknowledged by the British crown as the rightful Earl of Thomond. Mr. O'Brien and his wife will attend the coronation ceremony for King Edward next May.

# Another Big British Submarine Is Launched

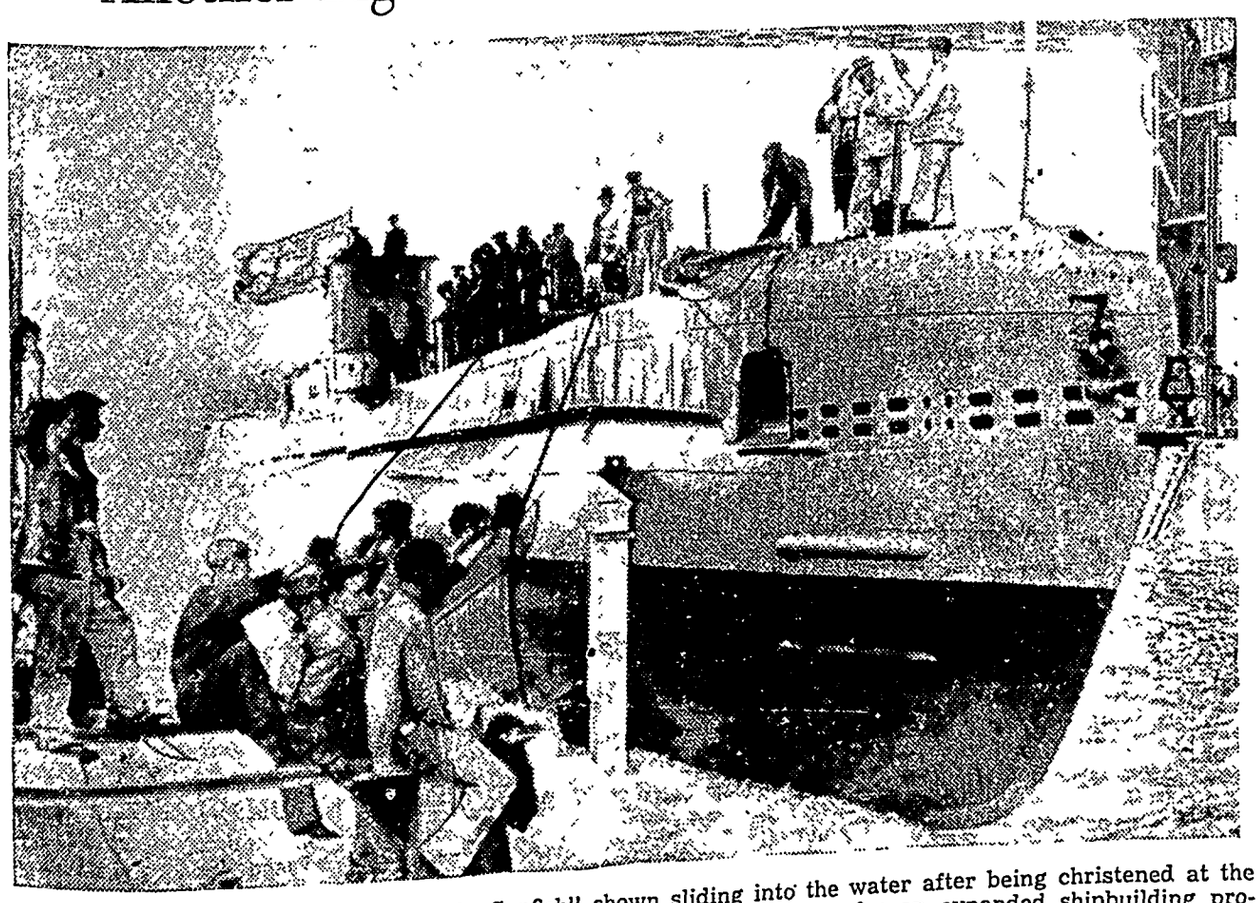

His Majesty's latest submarine, "The Sunfish" shown sliding into the water after being christened at the shipyards at Chatham, in Kent. Brittania still intends to rule the waves, for an expanded shipbuilding program is part of the government's rearmament plan involving the expenditure of $1,000,000,000 in the next year.

# A Boost for Home Sewing!

HERE are three Sewing Circle specialties that are as easy to make as humming a tune. If you've never made a stitch before, here's your golden opportunity, for step-by-step sewing instructions are included with every pattern to direct you all the way until you've completed a frock that'll win a round of applause in any circle and flattering compliments on your slim figure and chic appearance. For an inexpensive, but extensive wardrobe just glance at this charming array of exquisite frocks.

Pattern No 1945-B is a smashing hit in any office or social gathering and versatility personified. You can wear it as shown on the large figure with contrasting collar and cuffs and a self-fabric belt or make it with a twin collar and cuff, introducing another harmonizing color. It's outstanding because of its neat and trim appearance and because it makes up nicely in almost any choice bit of material. Cotton, shantung, silk, broadcloth, crepe or satin are a few exciting fabric mediums that create excellent effects. It is available for sizes: 12, 14, 16, 18 and 20. Corresponding bust measures: 30, 32, 34, 36 and 38. Size 14 requires four yards of 39-inch material plus two-thirds yard contrast.

Pattern No. 1914-B is an alluring double duty frock; simple, inexpensive and the proud possessor of a sleek silhouette. It's a marvel for getting around the kitchen in a jiffy and just the thing for visiting, shopping or business. Depending of course on the material you select. For housewear, try a gingham, percale or cotton with a bit of color to pep you up, and for a more dressier effect choose striped shirting, broadcloth, lightweight wool or crepe. It is available for sizes: 34, 36, 38, 40, 42, 44, 46 and 48. Size 36 requires three and three-fourths yards of 39-inch material.

Pattern No. 1870-B. Those of you whose figures run to width will join your slimmer sisters in choosing this gay slenderizing ensemble, with a contrasting scalloped collar and jabot, so flattering to the face. The effect is exquisite in satin, crepe, broadcloth or silk, the result wholly and completely satisfying. With or without the jacket the frock is the ultimate in utility and style. It is available for sizes: 34, 36, 38, 40, 42, 44 and 46. Size 36 requires six and one-fourth yards of 39-inch material plus seven-eighths yard contrast.

Send for the Fall Pattern Book containing Barbara Bell well-planned, easy-to-make patterns. Exclusive fashions for children, young women and matrons. Send 15 cents for your copy.

Send your order to The Sewing Circle Pattern Dept., 247 W. Forty-third St., New York, N. Y. Patterns, 15 cents each.

© Bell Syndicate.—WNU Service.

## Household Questions

To polish a table that has become spoiled by hot dishes, apply a few drops of essence of peppermint with a clean cloth and rub briskly.

* * *

Never allow cold water to run into an aluminum pan while it is hot. If done repeatedly the rapid contraction of metal will cause pan to warp.

* * *

A teaspoonful vinegar beaten into boiled frosting when flavoring is added will keep it from being brittle or breaking when cut.

* * *

When whisk brooms have become worn, cut them down for sink brushes.

© Bell Syndicate.—WNU Service.

# The Mind Meter

By LOWELL HENDERSON

© Bell Syndicate.—WNU Service.

### The Similarities Test

In each problem of the following test there are three words. The first two bear a certain relationship to each other. Write in a fourth word which will bear the same relationship to the third word that the second does to the first.

1. Trenton, New Jersey; Bismark, ——
2. Grapes, California; cotton,——
3. J. P. Morgan, banking; Luther Burbank, ——
4. F. D. Roosevelt, John N. Garner; George Washington, ——.
5. Lou Gehrig, baseball; Frank Parker, ——.
6. Cotton gin, Eli Whitney; phonograph, ——.
7. Robert Browning, poet; Emil Ludwig, ——.
8. Automobile, garage; airplane, ——.

### Answers

1. North Dakota.
2. Louisiana.
3. Horticulture.
4. John Adams.
5. Tennis.
6. Thomas A. Edison.
7. Biographer.
8. Hangar.

### Woman's Intuition

Intuition is that faculty which enables a woman to tell that a man has been into some mischief because he looks guilty. And he looks guilty because he's afraid her intuition will tell her that he has been into some mischief.


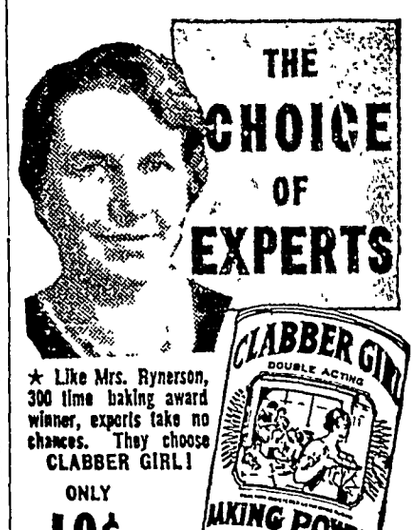


★ Like Mrs. Rynerson, 300 time baking award winner, experts take no chances. They choose CLABBER GIRL!

ONLY 10¢

Your Grocer Has It

CLABBER GIRL Baking Powder


### Hard to Bear

The cruelest kind of criticism is indifference.

Protect your sight with this eye-saving Coleman light! Kerosene and Gasoline Pressure Mantle Lamps provide up to 300 candlepower of live light... nearest like natural daylight... kind to your eyes.

You can enjoy the finest light for only 1¢ a night. No home can afford to be without a Coleman. Buy it from your local Coleman dealer. *FREE Folders*—Send Postcard Now! [617B]

THE COLEMAN LAMP AND STOVE CO. Dept. WU175, Wichita, Kans.; Chicago, Ill.; Philadelphia, Pa.; Los Angeles, Calif.

AMAZING BUT TRUE!
IT'S SO CRUNCHY and DELICIOUS MANY PEOPLE DON'T REALIZE how nourishing QUAKER PUFFED WHEAT REALLY IS.
COMPARE IT WITH OTHER FINE FOODS.
CALORIES for ENERGY
Dried Navy Beans.... 97.7 gms. per oz.
PUFFED WHEAT.... 106.0 gms. per oz.
IRON for STRENGTH
Spinach... 1.02 mgms. per oz.
PUFFED WHEAT... 1.30 mgms. per oz.
PROTEIN for GROWTH
Soft Cream Cheese 3.18 gms. per oz.
PUFFED WHEAT 4.59 gms. per oz.
INNER WAX BAG
SEALED CARTON
OUTER WAX WRAPPER
QUAKER PUFFED WHEAT
QUAKER ORIGINATED THE SHOT-FROM-GUNS PROCESS THAT MAKES QUAKER PUFFED WHEAT SO TASTY AND FLAVORY. ASK FOR THE TRIPLE-SEALED PACKAGE THAT GUARDS ITS FRESHNESS.

I WANT TO CONTINUE TO SERVE YOU AS

# County Treasurer

I WILL APPRECIATE YOUR VOTE
ON NOVEMBER 3RD

# Roy L. McMillin

---

## *TO THE VOTERS OF HANCOCK COUNTY*

I am deeply grateful to you, the voters of Hancock County, for your generous support in the past and respectfully solicit your vote at the General Election on November 3rd

## *ELMER RAW*

**Clerk of the District Court**

---

# *Attention!*

• Time will not permit me to call on all of my friends personally, much as I would like to do so. If the administration of the duties of the Auditor's office meets with your approval, won't you please give me your endorsement on November 3rd. It has been a privilege and pleasure to serve as your County Auditor May our pleasant relationship continue.

VOTE FOR

## *Fred C. Missal*

## *for County Auditor*

---

VOTE FOR

# *Clark E. Lovrien*

REPUBLICAN CANDIDATE FOR

## *State Representative*

Qualified by background
and training . . . . . .

YOUR SUPPORT WILL BE APPRECIATED

---

FOR CONTINUED EFFICIENCY AND ECONOMY
AND A SQUARE DEAL!

VOTE FOR

# *Geo. E. Klipping*

REPUBLICAN CANDIDATE FOR

## *SUPERVISOR*

---

# Kenneth F. Boughton

REPUBLICAN CANDIDATE FOR

## Coroner

(For A Second Term)

---

## Goodell News

Mr. and Mrs. Gus O'Krueg returned from their Wisconsin trip where they were called by the illness of his sister. While there her brother at Green Bay, Wis., passed away. The community extends its sympathy.

Supt R. N. Fish accompanied the Senior Class to Mason City Wednesday where they had their pictures taken.

Mr. and Mrs. J. J. Cook spent the week end in Sioux City with their daughter, Dolorys who is attending college there

Frank McNulty has vacated his home here and accompanied his daughter, Mrs. Lorden to her home near Chicago where he will now make his home since the recent death of his wife.

Mr. and Mrs. Wilmer Burk, Donnie, and Mr. and Mrs. Gerald Burk were Mason City shoppers Saturday.

Mr. and Mrs. D M Conlan entertained a group of relatives and friends to dinner Sunday.

Mr. and Mrs Gus O'Krueg went to Rochester, Minn, and visited Harm Rust and wife who are both patients in the hospital there.

**Vote for J. C. Robinson for State Senator.** 1tc

Dan Miller and Jay Buchanan went to Des Moines Friday, and returned Saturday.

Mr. and Mrs. Lew Wesenberg returned Saturday night from a trip to Texas where they visited friends and took in the Centennial Exposition.

Lela Griggs returned to De Moines Tuesday night after spending a ten day vacation with home folks.

Mrs Mike Kearney and daughters were shopping in Belmond Saturday afternoon.

Mrs. Eldred and Miss Pierce of Clear Lake spent the week end at the Met Avery home.

W L. Sherwood and family entertained his brother, and sister and husband of Iowa Falls to Sundal dinner.

Mrs Garnet Gunn of Iowa Falls called at the A. C. Carpenter home Sunday.

Adrian Bielefeld and family of Rockwell were gueests at the parental Bielefeld home Sunday.

## Avery Items

Mr. and Mrs. Adolph Trampel and sons, Earl and Erwin, and Mr and Mrs Frank Trampel of Kamrar were Sunday visitors at the Mrs. August Trampel and Peter Trampel homes

Mrs. John Trampel and son, Melbourne, were visiting at the H. Beek home near Goodell Wednesday afternoon.

Mrs. Donald Neuberger and son Roger and Mrs. Lewis Neuberger and daughter, Pearl, were shopping in Mason City Friday

Mr. and Mrs Ferd Bachman and son, Wayne, were business callers at Mason City Saturday afternoon

Mr. and Mrs. Bennie Beek and baby were Monday evening callers at the John Trampel home.

Melbourne John, son of Mr. and Mrs. John Trampel, and Gary Eugene, son of Mr. and Mrs. Bennie Beek of Clear Lake, were baptized at the Reformed Church Sunday.

Mr. and Mrs. Frank Ryan of Mason City were entertained to Sunday dinner at the Mrs. Dick Swalve home

Mr. and Mrs. Bennie Beek and son, Gary, were supper guests at the Hamo Beek home near Goodell Sunday evening

Ardella and Erdene Nelson were overnight guests at the home of their grandparents, Mr and Mrs Tom Nelson Thursday.

Quite a few from this vicinity attended the 4-H Fun Night at Garner Saturday evening

## Avery-Twin Lake News

Mrs. Will Greiman visited at the Mrs Dick Swalve home Sunday afternoon.

Misses Jean and Viola Schwichtenberg, who are attending Garner High School, spent Sunday at the David Schwichtenberg home.

Mr and Mrs. Frank Ryan and Joseph, Mrs. Dick Swalve and Carrie, and Mrs. Will Greiman were callers at the David Schwichtenberg home Sunday afternoon

Emil Lau and son, Verner, were Thornton callers Sunday afternoon

Verner Priebe was at Chicago on business over the week end

Mr and Mrs. Henry Thieman returned Sunday from a visit with relatives at Wessington Springs, South Dakota.

Clarence Swalve and Paul Lau were Garner callers Sunday.

Bertha Knudsen; Ell Baker & H L.; Matie Trenary & Fred to F. N. Knudsen Q. C Deed 9-1-36 $1 N½ SE¼ Sec 26-94-26.

---

**Where Old Friends Meet--**

—For—

Short Orders, Lunches, Soft Drinks, Beer, Candy, Cigars, Cigarettes, Tobacco, Home made Ice Cream Cones, and Ice Cream.

"You're Always Welcome"

**WILES CAFE**

---

**W. D. DALY**
ATTORNEY-AT-LAW
First Door South of Postoffice
Phone 140—Garner

---

**Up-To-Date Glasses**

SCIENTIFICALLY FITTED
At
REASONABLE PRICES

**Dr. Frank L. Knutson**
OPTOMETRIST
Clear Lake

---

**DEAD**
ANIMALS Removed FREE
BRITT RENDERING SERVICE
Phone 88 Klemme
We Pay The Charges

---

# Parlor Furnaces...

The old heating stove is a thing of the past . . now it's PARLOR FURNACES for real comfort.

Our Parlor Furnaces will provide your home with an abundance of circulating heat . . . economically . . . . and clean heat.

Come in and see our line and let us explain this modern method of heating.

- Moore
- Ray Boy
- Oil Burners

. . . . in a size to suit your requirements at a price to suit your purse.

**Jacobs**

---

## Entries Are Wanted For The Big

# AMATEUR CONTEST

**Klemme H. S. Gym 8:00 p. m**

## Friday, Nov. 13th

Any good clean act of the usual type presented on amateur programs will be welcome.
Acts should be limited to five minutes.
Contestants of all ages are welcome from all neighboring towns
The entry fee is 15c per act, payable the night of the contest
If you wish to enter, send a postal card to THE CONTEST COMMITTEE, KLEMME HIGH SCHOOL, KLEMME IOWA; requesting an entry blank
Send in your entry early. The field may be limited
Start practicing now. There may be a gong
Spectators will be assured of an interesting and varied program

**ADMISSION 15c and 25c**

**FIRST PRIZE—$5.00 in cash and chance to appear on the stage of the Avery Theatre at Garner for an additional award**
**SECOND PRIZE—$3.00 in cash and appearance on Avery stage**
**THIRD PRIZE—$2.00 in cash and appearance on Avery stage**

---

FEDERAL DEPOSIT INSURANCE CORPORATION — $5,000 MAXIMUM INSURANCE FOR EACH DEPOSITOR — MEMBER

# *"HANDS UP"*

## *or whatever they say*

You need not be alarmed—that is, if your wallet contains Travelers Cheques instead of cash. A wise hold-up man is not interested in your Cheques because your signature makes them your individual "money" and only you can legally spend them.

If he is not wise and insists upon taking them you are not the loser. The American Express, who issue these Travelers Cheques, returns to you the amount involved if you have not yet countersigned them.

Thousands of dallors have been saved to travelers who carry these Cheques.

We suggest that when you are planning a trip, you let us thus safeguard your travel funds. American Express Travelers Cheques come in handy denominations of $10 $00, $50 and $100 at the small cost of 75c for each $100 purchased

OLDEST BANK IN HANCOCK COUNTY

## First National Bank

Established 1892

---

• BECAUSE OF THE NEED OF PASSING LAWS AT THE NEXT SESSION OF THE LEGISLATURE WHEREBY IOWA CAN CARRY ON A CONSERVATION PROGRAM IN COOPERATION WITH THE FEDERAL GOVERNMENT, IT IS HIGHLY IMPORTANT THAT WE

## Elect To The State Senate

# *Earl Dean*

THE DEMOCRATIC CANDIDATE TO REPRESENT

CERRO GORDO, FRANKLIN AND HANCOCK COUNTIES.

HE HAS SERVED IN THE LEGISLATURE WITH CREDIT TO HIS DISTRICT AND HIMSELF; LIVES ON AND OPERATES A FARM; IS A WORKER AND LEADER IN COMMUNITY ACTIVITIES; AND KNOWS THE NEEDS OF AN AGRICULTURAL COMMUNITY.

# MOR-GAIN

## 40% Hog Supplement

SUPPLIES PROTEINS
VITAMINS—MINERALS
SAVES 1-3 YOUR GRAIN
PALATABLE—CONTAINS MOLASSES

MORGAIN will put your hogs to market sooner at Less Cost Can be fed dry or in slop. See us before you buy Hog Feed

Get your winter's supply of coal now We have a big stock on hand and can supply your needs. Don't wait too long Winter will soon be here.

Now is the time to start feeding MOR-GAIN Laying Mash. You'll find it pays big dividends.

**FEDERAL NORTH IOWA GRAIN COMPANY**



**YOUR VOTE FOR A SECOND TERM**

WILL BE APPRECIATED

# PENN ECKELS

REPUBLICAN CANDIDATE FOR

## SUPERVISOR

Term Beginning January 1, 1938.



# A Winter Tip

If your coal bin is not filled to protect you against the time when coal is hard to get let us supply you from one of the following cars which will be on track this week

- Felco 5x2 Egg @ 50c per ton less than the lump size.
- Premium East Kentucky Lump. A very low ash coal.
- Semi Anthracite.
- Orilla (Iowa Coal).
- Illinois in the range size.

**Klemme Co-Op. Grain Company**



THE PARTICULAR WOMAN
ALWAYS CHOOSES . . . .

# "Admiration"

## Costume Hosiery

FOR THE WOMAN
WHO CARES . . . .

"ADMIRATION" Brand Hosiery Lovely to look at, Delightful to wear, and Remarkably Low Priced

In "ADMIRATION" you get First Quality, Full-fashioned Silk Hose in flattering chiffons and service weights . . . in all the newest shades for fall and winter.

Ask to see this lovely assortment that we have just received and now have on display

**Close Out Special**

In order to make room for our new lines and to sort our stock, we are offering a special for Friday and Saturday only:

SILK HOSE, $1.00 Value
Chiffon and Service weight, pair **75c**

COZY INFANT'S
WEAR . . . .

We carry a nice line of INFANT'S WEAR . . . Stockings, Sweaters, Bootees, and a beautiful assortment of warm, fluffy blankets.

# THADA'S

A GOOD STORE IN A GOOD TOWN KLEMME, IOWA


E. F Jacobs was at Des Moines on business today

The Kings Heralds will meet at the Liberty church Sunday Members are requested to bring their dues

R. N. A held their first meeting after the summer vacation Friday. Mrs. Henry Helps and Mrs Geo. Lawhorn served lunch

Mrs Ben Riemer, Mrs E. G. Beier and Mrs Emil Blumer attended a shower on Retha Krause at the Will Krause home at Garner.

Mary, Anna, Rosa and William Becker and Eugene Haberkamp were at Mason City Saturday afternoon and visited with Ewald Grosshuesch at the Park hospital

Dr and Mrs Bruce Everall of Monona stopped at the Elmer Arnold home for dinner Monday Dr Everall and Mr Arnold were boys together at Farmersburg, Ia. and Bruce Arnold is Dr Everall's name-sake

Mr and Mrs Art Kudje entertained Dr and Mrs Dulmes, Mr and Mrs A L Kingery, and Dr and Mrs Earl Schaefer to a six o'clock dinner Tuesday evening Bridge was played after the dinner hour

## Ell News Notes

Mr and Mrs Jack Waddingham and sons spent Sunday afternoon visiting at the Tony Tebbens home

Mr and Mrs Otto Neuhring visited at the Lake Hess home Sunday afternoon

Mrs Stuart Hevelin, Mrs Oscar Swanson and daughters, Mary and Ida Mrs Jack Etchen Mrs Orville Bridges and Sondra, Mrs Art Kudje and Mrs Truels Steffins visited at the John Johnson home Tuesday afternoon

Mr and Mrs Donald Neuberger and sons visited at the Lewis Neuberger home Sunday evening.

Mr and Mrs Fred Becker and Irene were Sunday guests at the home of the Becker sisters

**Vote for J. C. Robinson for State Senator. 1tc**

Mr and Mrs Hilary Greiman and family Mr and Mrs Awalt Jahnke and son Mr and Mrs Ben Mullin and Mr and Mrs Armour Mullin spent Sunday at the Harold Christenson home at Eagle Grove

Mr and Mrs Harry Gibbs and family enjoyed dinner Sunday at the Mrs C A Arnold home

Miss Evelyn Bomert of Forest City spent the week end with Miss Margie Wicks

Mr and Mrs Ernest Helps visited at the Walter Reed home Sunday evening

Mr and Mrs. Will Ax and family and Mr and Mrs Ralph Ludeke and family spent Sunday at the Elmer Weisbrod home at Fenton

Mr and Mrs. Lloyd Smith and Gary enjoyed Sunday dinner at the Earl Smith home

Mr and Mrs Walter Blumer and family and Mr and Mrs Martin Karstens were dinner guests at the Will Waddingham home Sunday

**KLEMME REFORMED CHURCH**
**Rev. Calvin Grosshuesch, Pastor**

10 00 a m. English service
11 00 a m. Sunday School
8 00 p m Tuesday: Bible Class
9 00 a m Saturday and Tuesday Confirmation class
8 00 p. m Saturday Mixed choir

**KLEMME METHODIST CHURCH**
**Rev. Wm. Zabilka, Pastor**

Worship service 10·00 a. m.
Sabbath School 11 a. m.
Epworth League 7·30 p m.
Monthly Birthday Social Monday November 2

**Liberty M. E. Church**

Sabbath School 10·15 a m.
Worship service 11·20. a. m.
Epworth League at Klemme.
W H M S meets Thurs. Oct 29
Epworth League Hallowe'en party Friday evening. Oct. 30th at Klemme Klemme young people bring sandwiches and Liberty young people bring pumpkin pies A fun program has been planned All young pepole are invited

**HAROLD WILSON DIED ON TUES. AFTER LONG ILLNESS**

Funeral services will be held at 2 p Friday at the Fred Wilson residence in Liberty township for their son Harold, age 23, who passed away Tuesday afternoon after being bedfast for several years with rheumatism

Rev Zabilka will conduct the service and interment will be at Memorial Park cemetery, beside his brother Nile, who passed away just one year ago

He leaves besides his parents, 4 brothers Robert, George, Henry, and Lelly at home, 3 sisters, Margie Wilson of Clear Lake, Mrs Geo Hampson of Monona, and Mrs Walter Byerly of Pontiac, Mich, also his aged grandmother, Mrs Priscilla Potter of Ventura

Sophia M Schuler, widow to W C Noble Wty Deed 10-7-36 $1 lot 11, Block 25 Original Garner

Mrs Mary Mihulka, widow to Norman Massan & Irene Wty Deed 10-10 36 $7,900 S½ SE¼ Sec 28-97-26

Carrie Christiansen to Hannah Brown Wty Deed 5-2-36 $310 E½ lots 1 & 2, block 19 Lattimore add to Britt

Louis T. Glassel & May to Frank J Trca Wty Deed 10-7-36 $7000 A part of E½ SW¼ Sec 30-96-23 adjoining Garner, excepting 1 44 A's containing 14-31 acres in all.


FOR ALL KINDS OF
**SIGNS**
AND WINDOW DISPLAYS
**W. S. LEE**
GARNER, IOWA



WHERE
**Photographs**
ARE
SUPREME

**Russell Studio**
Next to J. C. Penney Co.
MASON CITY, IOWA



# L. M. "DUTCH" BROWER

REPUBLICAN CANDIDATE FOR

## Sheriff

NOW DEPUTY

On Nov 3rd. you will go to the polls to vote in this national election Regardless of your convictions, I will sincerely appreciate your support

"DUTCH"



# SHOP IN GARNER

FOR THE THINGS YOU CAN NOT GET AT HOME



# First--

## Furnish Your Home

## ---It Tells What You Are!

Our New Fall Merchandise has been bought. Modern in Design! Conservative in Styles!

Watch For Announcement
For Arrival Of Our New
Stock. You Will Be Delighted

**Shannon-Bohn, Inc.**

Phone 57 or 163 For Evening Appointments



Frank Senneff F.E. Blackstone

**Senneff & Blackstone**
LAWYERS
Garner Iowa



C. R. SWEIGARD
Notary Public
General Insurance
Phone 78 Garner



# Fall Hats...

CLEANED AND
RE-BLOCKED

Bring us your fall and winter felt hats. They will look like new. Expert workmanship. We feature Quick Service.

**Modern Cleaners**
Chris J. Johansen, Prop.


# To the Voters of Hancock County

My Democratic opponent, Paul Loth, in his campaign for votes has made the statement that I am alone responsible for an increased levy of taxes for road purposes for 1937.

In this connection I wish to state that the present Board consists of two Republicans and one Democratic member An increased levy has been made for road purposes for 1937 It would be impossible for any one member to increase the taxes as no tax can be levied without a majority vote In the increase of levy for road purposes, the vote was unanimous The reasons for the increased levy is that it was the opinion of the Board that it would be false economy to grade new roads and then fail to surface them with gravel, and that it is false economy to fail to maintain the county graveled roads now in existence There are many miles of new graded roads which should be graveled in 1397 There are hundreds of miles of graveled roads in the county that must be maintained, many of which were built many years ago and if gravel is not added and the roads are not properly maintained, the County would lose many thousands of dallors by such neglect. I do not believe that spending money to preserve what you have is waste or extravagance and the levy for road purposes in 1937 is for just that purpose I dare say no other county can boast of a more complete system of county roads and a better maintained system than Hancock County.

It must be kept in mind that the county roads only are under the supervision of the Supervisors, and that it is these roads which give an outlet to the farmer, and if building county roads for the farmers and maintaining those roads now make for a waste of money, then Mr Loth is right, and anyone who does not believe in good roads and the maintenance of roads already built, and the clearing of snow from the roads in the winter time, which costs money, should vote for Mr. Loth

Mr Loth has repeatedly said that I have refused to cooperate with Federal and State governments in the administration of Poor Relief If he means by that, that I have refused to vote to join the Federal and State setup, and turn over hard earned dollars paid by taxpayers of Hancock County for Poor Relief, to a bureaucracy maintained at Des Moines, I most emphatically plead guilty to the charge Much pressure has been brought upon the Board of Supervisors, from Des Moines, to compel us to turn over money raised for Poor Relief, to this bureaucracy The results eloquently claim that the Board was right Hancock County spent for Poor Relief in 1935 $13,942 05 Winnebago County which is less in population than Hancock County, "cooperated" as Mr Loth insists Hancock County should have done That county joined the Federal and State setup The administration of Poor Relief in Winnebago County in 1935 was $29,322 46 Any interested person, upon investigation will find that the counties which "cooperated," as he claims we should have done, have paid, three, four, five and six times as much for the administration of Poor Relief than was paid by the county which spent its own money and refused to send it to Des Moines to be administered by political parasites

Does Mr Loth mean that if he is elected, he will use his influence to see that the money paid into our County Treasury by the taxpayers of Hancock County, is sent to Des Moines? Does he intend, if elected to "cooperate" by permitting a bureaucracy in Des Moines to use your money and my money instead of having it spent by your locally elected officials? If you believe that the taxpayers money collected for Relief administration should be administered from Des Moines, and that less than fifty cents on every dollar collected should be used for Relief, and the rest of it spent in "cooperation" for which he contends a vote for Mr Loth will undoubtedly accomplish that purpose

I am a heavy taxpayer in Hancock County and feel that all taxpayers have the right to say how and where their tax money shall be spent. If I am elected I pledge the same careful conservative administration of the county's business as I have attempted in the past If you believe I have succeeded your vote will be appreciated If, on the other hand, you do not believe I have given careful and conscientious service, then I have no right to expect your vote.

Respectfully submitted,

G. E. KLIPPING


# New Fall Suits

Come in and see our FALL SUITS for Boys, Young Men, and Men Latest in Soft Tweeds, Durable Hard Finishes and a large assortment of your favorite material Single and double breasted models, plain and sport backs. Select your Fall Suit now!

**WILLE'S**
CLOTHING AND SHOES GARNER, IOWA



Improve Your Appearance. Restyle that out of date garment. Nothing too difficult.

—WE SPECIALIZE IN—
1. Alterations of all kinds.
2. Cleaning the finest apparel with utmost care.

MAGICIAN "SUPER-CLEANING THAT RESTORES BEAUTY TO CLOTHES"

GARNER DRESS CLUB



GAS And ELECTRIC

# Wash Machines

Electric Irons, Wash Tubs, Copper Boilers, Clothes Baskets, Ironing Boards, Clothes Lines and Pins.

BICYCLES
Get our prices on Bikes!

**Coast-To-Coast Store**
Kerr & Steinberg, Owners



# One-Stop Shoe Service

For all the family Picture in your mind's eye the style, the type and the kind of shoe you desire and the price you want to pay. Then come to us! We have it, and will fit you in good STAR BRAND or MODERN MISS that will hold their shape, give you miles of extra wear and a ful measure of satisfaction, economy and value for your money.

RUBBER FOOTWEAR . . . . .

Ball Band rubber footwear costs a little more than just ordinary rubber footwear It fits and wears better!

**C. H. SCHISSEL, Dry Goods**



# Oldsmobile....

"RIDES LIKE A MILLION"

Compre OLDSMOBILE with other cars of similar price and you realize there are many definite reasons why OLDSMOBILE "rides like a million" the car with the modern fine car features. Before you buy get double proof. Drive! Compare!

**GARNER MOTOR SALES**

# Floyd Gibbons Adventurers' Club

## Hello Everybody!

### "Terror of Brooklyn Bridge"

**By FLOYD GIBBONS**

**Famous Headline Hunter**

YOU'VE heard stories of panics in halls and theaters—of panics on sinking ships and in crowded circus tents, but it's a good idea to remember that not all panics happen in enclosed spaces. Here's one that happened out in the open An eye-witness account of the historic panic of Brooklyn bridge, told by a newspaper man of the day—Timothy T. O'Connell, of Elmhurst, L. I

Maybe some of you remember that panic Maybe some of you were caught in it. It was on Decoration Day, 1883, that Brooklyn bridge was thrown open to the public. Tim O'Connell was just a cub reporter then, and he felt pretty proud when his paper sent him to cover the ceremony.

**"But I might not have been so proud," he says, or so keen on going, if I'd known what was going to happen."**

It Was a Happy, Chattering Throng.

Things went smoothly enough for a time, Tim says. The crowd was the usual mob of sightseers, drawn from all walks of life There were doctors and laborers, butchers and bakers, parents with their children, clerks with their sweethearts, and old folks who gazed in awe at the huge trellises and networks of great twisted-wire cables. They thronged the big new bridge, chattering and laughing. "It was an orderly, leisurely crowd," Tim says, "until suddenly some idiot yelled: 'THE BRIDGE IS FALLING DOWN'"

Such words, in a place like that, are nothing short of verbal murder. The cry was taken up by others There were shouts of fire and an ominous buzzing of rumors through the crowd Faces turned white. There was a moment when a stupor seemed to settle over the walks jammed with pedestrians. THEN, SUDDENLY, CAME PANDEMONIUM—CHAOS!

**"Men in panic" says Tim, "are disposed to believe anything they hear. The alarms struck terror into thousands of hearts. There followed a scene scarcely to be conceived—or believed—by anyone who did not witness it. Wild tumult! Howling and shouting! The shrieks of women, some of them with small children in their arms, who were being jostled, knocked down and trampled by others in their wild haste to reach the end of the bridge.**

Turned Into a Brutal, Selfish Mob.

"In the mad rush to save themselves, people stripped themselves of all their burdens. Handbags, canes, umbrellas, were thrown aside. They got under foot making it all the more difficult for those in the

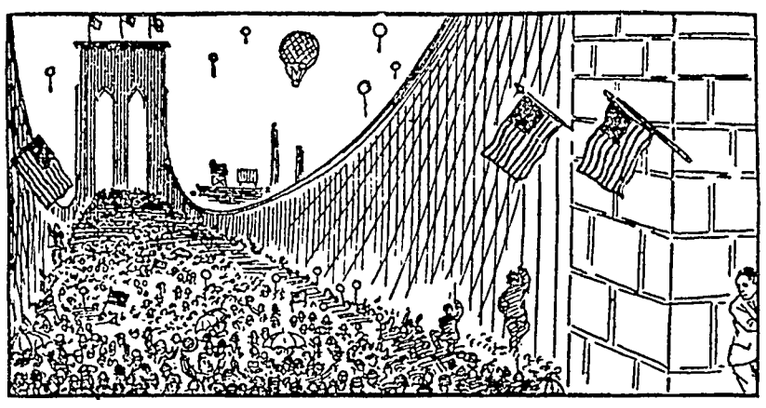

**Panic Stricken Throng on the Bridge**

rear to advance. The crowd surged, and fought, and trampled. A father seized his baby and lifted it from its carriage just in the nick of time Ten seconds later the carriage was demolished"

No pen could describe all the horror and brutality of that scene, and Tim O'Connell doesn't claim that his old typewriter can either. But like a good reporter he caught the spirit of terror as it stalked across that bridge and sent it to me in whole pages of fine, moving description The panic had started near the Manhattan end of the bridge There, a deadlock of tightly packed humanity was jamming the exit Before two minutes had passed, the dread, maniacal fear had spread to the center of the span and more thousands of people rushed toward the Manhattan side, doubling the congestion and adding to the havoc

**The crowd now as one pulsing, terror-stricken sea of heads milling, fighting, screaming. Stalwart men trampled over prostrate bodies. ONE GIANT OF A MAN, GONE COMPLETELY BERSERK, PLUNGED THROUGH THE STRUGGLING MASS, KNOCKING OVER WOMEN AND CHILDREN. As far as Tim could see there was nothing but bedlam, and shrieking and scuffling of feet. To save himself from being ground under them, Tim started to climb a trellis of wire cable. Others followed his lead and Tim was forced to climb higher to enable them to get a foothold. Clinging there with bruised hands he looked down on the scene, and then, like a good reporter HE STARTED TO TAKE NOTES.**

Tough Job for an Ambitious Reporter.

His notebook had fallen from his pocket, so he tore off his cuff—a stiff, three-inch one of the kind worn at that period. He couldn't balance it against the swaying cable—couldn't hold it and write with his one free hand. The cuff slipped away and fell into the river. He tore out the stiff bosom of his shirt and tried that. That too slipped from his bruised fingers.

A cloud of black smoke from a river craft rose from below and enveloped him in its suffocating folds. He was getting dizzy, and fixed his eye on the horizon to steady himself. His head was spinning, but he hung on until the bridge cleared a bit and a rescue squad forced its way through the crowd assuring people that there was nothing the matter—that they were victims of a false alarm.

**Tim and his companions on the trellis were assisted down to the roadway, their hands torn and bleeding. On the way down Tim rescued a kitten that was mewing pitifully—carried it with him into the improvised ambulance. The ambulance took them to a nearby saloon where they were given an alcoholic restorative and the kitten got a dish of milk.**

"Some months later," Tim says, "I saw that same kitten curled up in a chair outside that same saloon. But there was no recognition in her closed, drowsy eyes. That's gratitude for you. But for me it would have been floating in a watery grave."

©—WNU Service.

**District of Columbia Courts**

The supreme court of District of Columbia is a court of original jurisdiction with general jurisdiction the same as a federal district court, and local jurisdiction the same as state courts. The United States court of appeals for the District of Columbia is the highest local court. The parallelism between the supreme court of the District and the court of appeals of the District, on the one hand, and the district courts of the United States and the circuit court of appeals, on the other, in the consideration and disposition of cases involving what among the states would be regarded as within federal jurisdiction, is complete.

**Cowbird Hitchhiker.**

The cowbord ranks as a prime grafter of the feathered kingdom, lazy and tricky and possibly one of the first of the hitch-hikers. The bird is usually observed following along in the wake of cows, picking up insects which are disturbed by the cow while grazing. With its food thus easily acquired, the cowbird apparently turns its attention to other forms of labor-saving. When it desires to go places with no effort it hops to the back of a cow and rides free, although not with control over the direction of the traveling. Even the female is lazy. She builds no nest, but lays her eggs in the nest of another bird, one usually of a smaller type.

## "The Man Who-o-o"

Tales and Traditions from American Political History

BY FRANK E. HAGEN AND ELMO SCOTT WATSON

**FARMERS' CHAMPION**

OF ALL the leaders of third party movements, probably no one has caused the two major parties more concern than did Gen James B Weaver of Iowa For he was the nominee of two new parties which, at two different periods in our history, capitalized on the unrest of the farm vote and in one case he definitely contributed to the overthrow of the party in power.

Weaver was first the standard-bearer for the Greenbackers, a party which came into existence in 1868 because of the dissatisfaction of the farmers with the financial policies of Grant's administration. They were inflationists who demanded that a large amount of paper money be issued without regard to specie payment They received their name from the fact that legal-tender notes were printed in green and called greenbacks. In the campaign of 1876 they nominated Peter Cooper, the New York philanthropist, but he polled only 80,000 popular votes and did not receive a single electoral vote

In the congressional elections of 1878 the Greenbackers cast a million votes and the Republicans in power looked apprehensively to the presidential campaign of 1880, especially when the Greenbackers nominated a man from the agricultural West But their fears were groundless, for the Greenbackers could muster only a little more than 300,000 votes and, although Garfield won over Hancock by less than 10,000 popular votes, he got 214 electoral votes to his opponent's 155

Twelve years later the Republicans had much more to worry over when Weaver bobbed up again, this time as the nominee of the Populist or People's party which declared for free silver, public ownership of monopolies, postal savings banks and an income tax In the state and congressional elections of 1890 they carried the legislatures of Kansas and Nebraska, elected nine members of congress and forced 84 others, Democrats and Republicans, to pledge themselves to carry out Populist ideas In the presidential campaign of 1892 Weaver polled more than 1,000,000 votes in the West and South and corralled 22 electoral votes. The Populists also carried several state legislatures and sent five senators to Washington

**"SMITH FOR PRESIDENT"**

SINCE the United States has more people bearing the name of Smith than any other family name, it is only natural perhaps that there should have been more presidential candidates by that name than any other.

The first was Joseph E. Smith, founder of the Church of Latter Day Saints and prophet of the Mormon religion, who in 1844 condemned the policies of both the Whig and the Democratic parties and announced his candidacy for the presidency. However, his martyrdom at the hands of an Illinois mob in June of that year cut short his political career

Four years later another Smith was in the field as a candidate—Gerrit Smith, the New York philanthropist, who was one of the founders of the Liberty party in 1840 and its candidate for President in 1848. In that year he was also indorsed for the presidency by the Industrial Congress at its convention in Philadelphia. Again in 1852 Smith was the candidate of the Liberty party and again he was indorsed by another group, this time by the Land Reformers. In neither case did Smith or his party figure very prominently in the election.

In 1876 there was another one of the name in the presidential race. He was Green Clay Smith, a native of Kentucky, a veteran of the Mexican and Civil wars, rising to the rank of brigadier-general in the Union army before resigning to take his seat in congress to which he had been elected while in the field. Re-elected to congress, he resigned to become the second territorial governor of Montana After three years of service in the West he resigned to enter the ministry of the Baptist church in Washington. Soon afterwards he was chosen as the first presidential nominee of the modern Prohibition party.

Just as this "dry" Smith failed to win in 1876, so did a "wet" Smith fail to win half a century later. For Alfred E. Smith, the Democratic candidate in 1928, suffered the fate of all his predecessors—defeat.

© Western Newspaper Union.

**Famous Belgian Cathedral**

Malines has much to interest visitors but the Cathedral of St. Rombold is the outstanding attraction of the city. It was commenced in the early Twelfth century and took 200 years to complete, and is one of the finest Gothics in Belgium. It has a solitary western tower, 324 feet in height and out of proportion with the rest of the building. Its clock face is enormous—more than forty feet across and nearly twice as large as Big Ben on the houses of parliament in London.

# About the Octopus

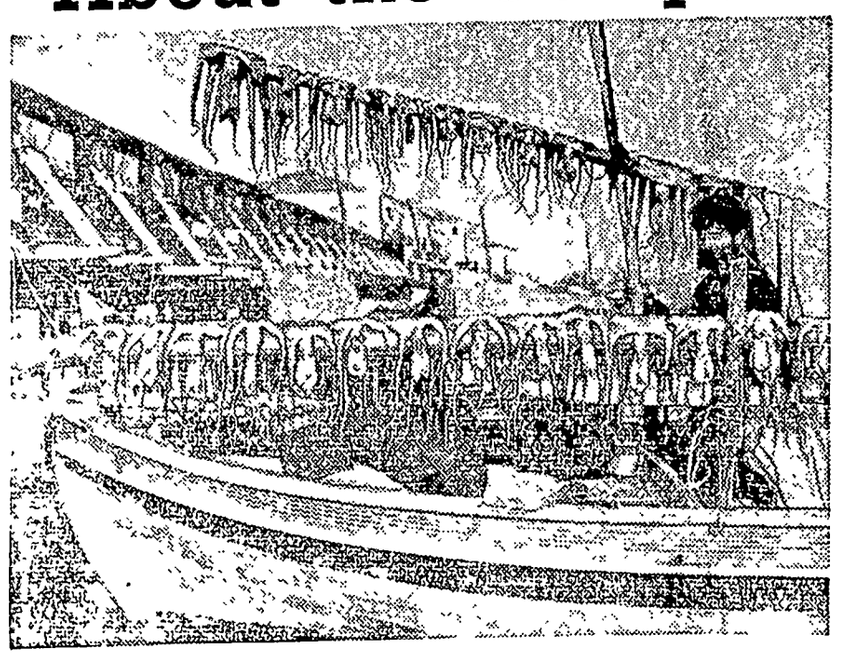

**Greek Fisherman With His Octopus Catch**

Prepared by the National Geographic Society, Washington, D. C.—WNU Service.

THERE is a fascination about sea creatures. Some, however, to the average layman, are fascinating only at a distance Consider the octopus.

With its relatives, the squid, cuttle fishes, the pearly nautilus, and argonaut, the octopus belongs to one of the most remarkable groups in the animal kingdom, the Cephalopoda, meaning the animals that have their heads united with their feet.

Some octopuses are relatively small animals with a centrally located bulb-shaped body about two inches in length, erected above a head with a pair of gleaming eyes, for the creatures actually stand on their heads! The mouths are pointed downward and are surrounded by eight radiating arms, which together correspond to the "feet" familiar in other mollusks

As one examines 12-inch specimens it is hard to realize that their relatives, the common octopuses of European and West Indian waters, have arms five feet in length, giving their possessors a spread of ten feet or more, while the great Octopus apollyon of the Pacific is known to attain the enormous diameter of twenty-eight feet! Their cousins, the giant squid, practically double these dimensions from the tip of their tail to the end of their great tentacular arms, and are the largest invertebrate animals known to man

It seems impossible that these huge creatures, the submarinelike giant squid, with its efficient method of propulsion and aggressive habit and the weird, soft-bodied octopus, with its baleful eyes, protean changes of form and color, and repulsive manner of engulfing its prey—both among the most active and intelligent inhabitants of the sea—should belong to the same animal phylum as the lowly snail and clam. Yet science found that such is the case

**Marauder of the Sea**

The common octopus is one of the most gruesome marauders of the sea. Hiding in rocky crevices on the bottom, or squatting in the midst of a nestlike lair of boulders, which it has dragged together, the repulsive creature lies in wait for its prey, the eight tapering arms sprawling in all directions, extending, clinging to the rocks with their powerful sucking disks, or undulating through the crevices as they explore everything within reach.

The large, coldly staring eyes are elevated on rounded protuberances, enabling it to see in all directions. Should an unwary fish or crustacean venture within reach, a long tapering tentacle darts forth, the slender tip encircles the prey, which struggles desperately to escape the adherent suckers, but without success, and the hapless creature is dragged down to the cruel jaws to be torn apart by the parrotlike beak.

This species of octopus is equipped with a double row of suckers, arranged alternately, along the underside of its arm, gradually diminishing in size toward the slender, tapering tips. At their base, the arms are united by a membrane forming a flexible funnel, which engulfs the captured victim and presses it against the jaws in the circular mouth-opening at the bottom.

Though the octopus appears sluggish as it creeps over the ocean floor, nevertheless, on occasion, it swims rapidly backward through the water, trailing its tentacles out around its head in a stream-lined bundle. It propels itself like a skyrocket by shooting a stream of water from its siphon in the direction opposite to its motion.

**Colorful in Battle**

Occasionally two individuals meet in seemingly mortal combat, their tentacles twisted in a tangled mass as they strike at each other with their murderous, curved beaks. When excited, their color patterns, which normally are changing through various shades and mottlings of brown, yellow, and tan, become more vivid, and the warty prominences of their bodies project rigidly Waves of red, purple, violet, and blue successively suffuse the body, sometimes standing out in contrasting colors on different areas at the same time

A black, inky fluid may be discharged from the siphon, in the murk of which the beast conceals its maneuvers. When the octopus creeps over a sandy stretch, its colors fade to pale tan or grayish white, harmonizing with the surroundings so perfectly that the creature becomes practically invisible.

Various tales are related of octopuses attacking persons who attempted to prevent them from returning to the sea Occasionally, apparently authenticated cases are reported of encounters between divers and octopuses on the Pacific coast.

Pearl divers in the Pacific islands tell of fights with octopuses, and such incidents have strayed into literature, from Pliny to Victor Hugo These are often inaccurate or exaggerated. In "Toilers of the Sea" Hugo describes a fight between Gilliatt and an octopus which, though thrilling, is erroneous, and even the spirited drawing of Gustave Dore depicts an octopus unlike any that ever existed.

Nevertheless, the 28-foot octopus of the Pacific, or even large examples of the common octopus of Europe and the West Indies, are formidable antagonists at bay.

The common octopus is one of about 200 species belonging to the order Octopoda Most of them live in comparatively shallow water, about 100 fathoms or less, though deep-sea octopods are dredged from time to time. One of the weirdest of the deep-sea species is Baird's Octopus (Octopus bairdii), a pale, bluish-gray creature, with gleaming black eyes and elongate, tapering soft "horns" (or cirri) above them, ornamented with knobs on their sides Its entire body is covered with minute, granular tubercles. As is usual among octopuses, the third tentacle on the left-hand side in the male is modified for sexual purposes. In this species, the tentacle terminates in a spoon-shaped structure with nine transverse ridges across it.

**Some Strange Species**

The fairylike Dancing Octopus (Octopus bermudensis) of Bermuda may be seen flitting about in the shallow, transparent water among the coral reefs. The brown body, spotted with white, is balanced gracefully upon long, slender tentacles. Some of these wave about like the arms of a tiny sprite; others pirouette upon the sandy bottom, barely touching it with their tips, for all the world like a ballet dancer.

In striking contrast to these species, the Umbrella Octopus (Opisthoteuthis agassizi) flaps about through the water, alternately opening and closing a parasollike membrane, thus assisting the siphon, which propels the animal through the oceanic depths by shooting a stream of water from the mantle cavity. This peculiar membrane connects the eight arms almost to the tips and, when spread out, is an efficient animal trap, enfolding within its embrace any fish or crustacea with which it may come in contact.

One of the most remarkable of all the cephalopods is the Argonaut, or Paper Nautilus (Argonauta argo). This delicate creature is so fairylike and so beautiful that it seems impossible it should be classed with the Octopoda, yet the eight arms and other structural characters betray close relationship. Its most remarkable feature is the fragile paper "shell," or "boat," of the female argonaut, famed in song and story. In it she was supposed to sail over tropic seas, unfurling the expanded tips of two of her arms as sails, or, as some poets have fondly imagined, using them as oars.

**Eggease of the Argonaut**

These theories were long ago proved erroneous, but the truth is even more marvelous. The "shell" is not a true shell, comparable to that of other mollusks, for it is not secreted by the mantle. It is really an eggcase, formed between the oval expansions terminating the first pair of arms. The arms are held together, and gradually a thin gelatinous material appears between them. This is molded on the inner surface of the membranous expansions, and slowly hardens through exposure to the water to a spiral papery substance, sculptured with parallel ridges of most delicate texture. The two halves of the shell are joined on one margin to form a keel decorated by a double row of brown knobs spaced to correspond with the suckers of the arms, by which they are apparently formed, and by which they cling to the shell.

The argonaut inserts herself within the shell, still holding to the outside with her embracing arms, and lays her eggs, suspending them in a grapelike cluster to the interior of the spire. She swims about at the surface of the sea, nearly submerged.

## It's the Talk of the Quilting Bee

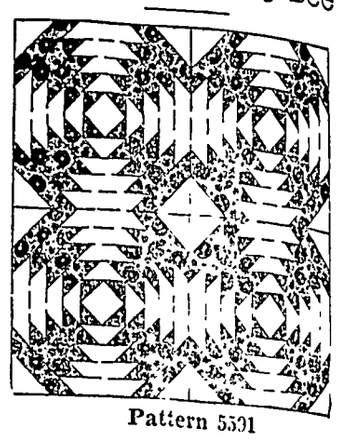

**Pattern 5591**

It's most certainly the talk of the quilting bee—this quaint Pineapple pattern! And why wouldn't it be? With nearly all the patch pieces the same width, you can cut your fabric into strips and snip off pieces as needed Easily made, you start from the center and sew round and round till the block is done.

In pattern 5591 you will find the Block Chart, an illustration for cutting, sewing and finishing, together with yardage chart, diagram of quilt to help arrange the blocks for single and double bed size, and a diagram of block which serves as a guide for placing the patches and suggests contrasting materials.

To obtain this pattern, send 15 cents in stamps or coins (coins preferred) to The Sewing Circle Household Arts Dept., 259 W. Fourteenth St., New York, N. Y.

Write plainly pattern number, your name and address.


## To Alkalize Acid Indigestion Away Fast

*People Everywhere Are Adopting This Remarkable "Phillips" Way*

The way to gain almost incredibly quick relief, from stomach condition arising from overacidity, is to alkalize the stomach quickly with Phillips' Milk of Magnesia.

You take either two teaspoons of the liquid Phillips' after meals; or two Phillips' Milk of Magnesia Tablets. Almost instantly "acid indigestion" goes, gas from hyperacidity, "acid-headaches"—from over-indulgence in food or smoking—and nausea are relieved. You feel made over; forget you have a stomach.

Try this Phillips' way if you have any acid stomach upsets. Get either the liquid "Phillips" or the remarkable, new Phillips' Milk of Magnesia Tablets. Only 25¢ for a big box of tablets at drug stores.

ALSO IN TABLET FORM:

Each tiny tablet is the equivalent of a teaspoonful of genuine Phillips' Milk of Magnesia.

PHILLIPS' MILK OF MAGNESIA


**Praise Inspires**

You can discourage some real talent by withholding praise.


5¢ AND 10¢ JARS

THE 10¢ SIZE CONTAINS 3½ TIMES AS MUCH AS THE 5¢ SIZE (WHY PAY MORE?)

MOROLINE

SNOW WHITE PETROLEUM JELLY


**Rather Late**

You don't see the cloud's silver lining till after it has passed.


## Still Coughing?

No matter how many medicines you have tried for your cough, chest cold or bronchial irritation, you can get relief now with Creomulsion. Serious trouble may be brewing and you cannot afford to take a chance with anything less than Creomulsion, which goes right to the seat of the trouble to aid nature to soothe and heal the inflamed membranes as the germ-laden phlegm is loosened and expelled.

Even if other remedies have failed, don't be discouraged, your druggist is authorized to guarantee Creomulsion and to refund your money if you are not satisfied with results from the very first bottle. Get Creomulsion right now. (Adv.)

CLASSIFIED DEPARTMENT

PHOTOGRAPHY

Films Developed 25c, Prints 3c. Free enlargement with all film orders. Enclose 25c with your film and mail to ESLEROY-JOHNSON, 401½ Third St. - - - Red Wing, Minnesota

## SMILES

**And a Guarantee**

Distracted Mother — Oh, dear, what shall I do with baby?

Young Son—Didn't we get a book of instructions with it, mother?

**Way Made Plain**

"Where is the manager's office?"

"Follow the passage until you come to the sign reading 'No admittance.' Go upstairs till you come to the sign 'Keep out.' Follow the corridor till you see the sign 'Silence,' then yell for him."

**Here Goes!**

Mother—Now, Johnny, you'll burst if you eat any more.

Small Boy — All right, mother, pass the cake and then stand back.

**Hokus Pokus**

Miller—I've just spilled water all over the table.

Burns — That makes it a pool table.

**Imprinted**

"Did you learn right from wrong at your mother's knee?"

"No, across my father's."

**DO THIS when you wake up with a Headache**

**ENJOY RELIEF BEFORE YOU'VE FINISHED DRESSING**

*Bayer Tablets Dissolve Almost Instantly*

In 2 seconds by stop watch, a genuine BAYER Aspirin tablet starts to disintegrate and go to work. Drop a Bayer Aspirin tablet into a glass of water. By the time it hits the bottom of the glass it is disintegrating. What happens in this glass . . . happens in your stomach.

When you wake up with a headache, do this: Take two quick-acting, quick-dissolving BAYER ASPIRIN tablets with a little water.

*By the time you've finished dressing*, nine chances in ten, you'll feel relief coming.

Genuine Bayer Aspirin provides this quick relief because it is rated among the quickest methods for relief science has yet discovered.

Try it this way. But ask for it by its full name, BAYER ASPIRIN; not by the name "aspirin" alone.

15c FOR A DOZEN

2 FULL DOZEN 25c

Virtually 1c a tablet

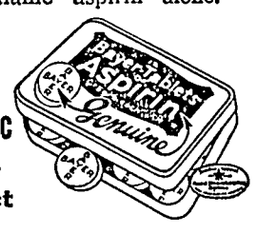


LOOK FOR THE BAYER CROSS


**Take Heed of Time**

Let him that regrets the loss of time make proper use of that which is to come.—O'Connell.


**SORE MUSCLES MADE HER ACHE ALL OVER Feels like a new woman now**

Why suffer with muscular pains of rheumatism, neuralgia, lumbago, or chest cold? Thousands say Hamlins Wizard Oil brings quick relief to aching legs, arms, chest, neck, back. Just rub it on—rub it in. Makes the skin glow with warmth—muscles feel soothed—relief comes quick. Pleasant odor. Will not stain clothes. At all druggists.

HAMLINS WIZARD OIL
For MUSCULAR ACHES and PAINS Due to RHEUMATISM—NEURALGIA LUMBAGO—CHEST COLDS


WNU—N 43—36


**Rid Yourself of Kidney Poisons**

DO you suffer burning, scanty or too frequent urination, backache, headache, dizziness, loss of energy, leg pains, swellings and puffiness under the eyes? Are you tired, nervous—feel all unstrung and don't know what is wrong?

Then give some thought to your kidneys. Be sure they function properly for functional kidney disorder permits excess waste to stay in the blood, and to poison and upset the whole system.

Use Doan's Pills. Doan's are for the kidneys only. They are recommended the world over. You can get the genuine, time-tested Doan's at any drug store.

DOAN'S PILLS


# Keeping Up With Science

By Science Service

©Science Service—WNU Service.

## "Midget Plane" for Average Man May Soon Be Realized

### Bureau of Air Commerce Approves Four Models

Washington.—Planes for the average man that will have the maximum of safety and performance and yet stay within the bounds of reason as to cost have now been approved by the bureau of air commerce at the end of its two years' development work.

Four airplanes are now on the approved list of the BAC in its program of seeking a plane which would do for aviation what the old model T Ford did for motoring.

Strangest looking of all approved types is the Waterman tailless airplane, still in the development stage, which is a distinct departure from conventional types

Its major advantage is simplicity of construction — a highly desirable factor—since ultimate low cost can only be achieved by mass production. Construction simplicity and mass production go hand in hand.

**Types Approved.**

First approved plane was the Hammond, which, like the Waterman, is of the pusher type, with its motor in the rear and having excellent pilot visibility. The landing gear is of the newer type, with a wheel in the nose and the other two just behind the center of gravity of the plane. The hazard of ground looping is practically eliminated in a landing gear of this type

"Guinea pig' of the development was the third plane — the Weick W-1 — which was produced at the great laboratories of the National Advisory Committee for Aeronautics at Langley Field, Va., under the direction of Mr. Fred Weick of the engineering staff. It is a personal project of Mr. Weick, and was begun before the bureau of air commerce program was inaugurated. This was the first plane using the nose landing wheel and rudderless control.

**All-Metal Plane.**

Fourth plane accepted by the bureau of air commerce is the Curtiss-Wright coupe, which, of all the planes, is the only one which follows what are usually considered conventional lines. It has all-metal construction previously found only in the larger transport planes and was purchased by the BAC for studies on the benefits of all-metal types for the private flyer.

Other planes will be purchased and delivered to the bureau of air commerce.

## Lights on Street Delay Falling of Autumn Leaves

New York.—If you have a street light and a shade tree close together, in front of your house, watch the leaves on the branches nearest the lamp, when the tree begins to lose its foliage this fall.

The chances are that the branches getting the most light will keep their leaves longest.

Observations on the behavior of night-lighted street trees have been made here by Dr. Edwin B. Matzke of Columbia university.

He reports the retention of leaves by the most strongly illuminated branches, considerably past the date of leaf-fall from the rest of the tree.

**How Light Affects Leaves.**

His studies were made on Carolina poplar, two species of sycamore, and the crack willow — all trees able to survive the somewhat unfavorable conditions of New York city streets.

The poplar eventually lost all of its leaves in the normal way, but the leaves of the two sycamore species clung fast to the tree until they were frozen to death.

## Evidence for Goth Migration Is Found

Vienna.—A weapon depot of the Goths has been discovered on the Danube river near here which is one of the first tangible traces of the famous Goth migration through Europe which, hitherto, has been known mainly from historical writings.

Particular interest is due to a two-edged iron sword about three feet in length, with amber pommel, the wooden handle covered with silver lead and the sheath adorned with a transversally grooved silver band.

## Army of Criminals Is Greatest Menace Facing America

### Nation Is Most Lawless in Entire World

AGAINST what enemy will Uncle Sam wage his next war? The nation's chief danger, according to Sociologist Rowland C Sheldon, is not from Red Russia or Nazi Germany, or Oriental Japan. It is from the army of criminals now walking armed through the streets of American cities and rural communities.

The National Crime Prevention institute, of which Mr. Sheldon (already identified with the Big Brother movement) is executive director, is now mobilizing the forces of public spirited men against this domestic "menace"

**Anti-Crime Crusade.**

"Since a military leader must deal with raw recruits first in marshalling his force, so is the National Crime Prevention institute setting out to establish the principles of obedience to law practically with the baby in its crib, the child in kindergarten, in schools, on into adolescent and adult life."

Crime may be looked upon as a social disease with a terrible toll of waste of human life and hopes. As such, it should be attacked by the methods of preventive medicine, just as the forces of the U. S. Public Health service and local health boards have battled against such physical diseases as smallpox, diphtheria, or typhoid fever. Education and helpful social influences should inoculate the child against the poisons of criminal environment

**Crime Is Controllable.**

The part that the police department may play in such a program of public welfare is visioned by Walter M Germain, inspector of police at Saginaw, Mich., and member of the board of directors of the National Crime Prevention institute. In a statement just made public by Mr Sheldon, Inspector Germain said

"It has been proven that crime is just as amenable to human control as disease The criminal ranks are largely recruited from among young boys The criminal is made during his formative years, when he is being subjected to deleterious influences of neighborhood environment, when he is getting into difficulties at home and in school, while he is becoming a problem child."

## Drouths of 18th Century Traced in Rings of Trees

Hanover, N. H.—Drouths that troubled farmers half a century before the Revolutionary war have left their records clearly written in the rings of New England trees, Prof. Charles J. Lyon of Dartmouth college has found.

A tree ring represents the amount of wood grown in a given season. In a good year it is thick, in a drouthy or otherwise bad year it is thin. Long-past alternations of good and bad years have been read successfully in other parts of the United States, particularly the Southwest, but hitherto the records from New England have been confused and contradictory.

**"Making Sense" of Weather**

By studying a larger number of tree stumps, in several different locations in New Hampshire and Vermont, Professor Lyon has at last been able to "make sense" out of early New England weather.

"Many years since 1600 are found to have been outstanding for the good moisture conditions available for plant growth," he states. "During the same three and a third centuries, about twice as many years are marked by actual physiological drouth which retarded plant growth throughout the entire area Cyclic effects are not evident."

## Mental Disease Strikes All Equally, Test Shows

Albany, N. Y.—Foreign-born persons in New York state are no more subject to mental disease than are native Americans, if allowance is made for difference in age and environment, reports Dr. Benjamin Malzberg, of the New York State Department of Mental Hygiene, in the American Journal of Psychiatry.

Although the average annual rates of first admissions to mental hospitals seem to indicate that the cases of mental disease among foreign-born are twice as numerous as among native Americans, these figures are misleading, Dr. Malzberg declares. The foreign-born are older, on the average, than the natives and consequently have had more chance to develop mental disease. They are also more concentrated in cities, where mental disease, or at least hospitalization for it, is more common.

# BRISBANE

## THIS WEEK

Old Men Still Useful
Fists and Razor Blades
Youngest Grandfather
Science Works Two Ways

Even in this day of flaming youth, mature age still has its usefulness.

Arthur Brisbane

The average age of our Supreme Court justices is seventy-one years Twenty-six years ago Chief Justice Hughes took his seat on the Supreme Court bench President Taft rendered public service by appointing him to succeed Justice Brewer

He left the bench to run for President against Woodrow Wilson, and would doubtless have been elected had he not gone to California Had he been elected he would have remained in the United States and probably would have saved the country ten thousand million dollars that Woodrow Wilson shoveled out in his ecstasy of self-approval.

Rioting in London's "Mile End Road," in which the faces of men and women were slashed with razor blades and one man was thrown through a shop window, etc., seems rather "un-English," to put it mildly Fist fighting has been encouraged by distinguished Englishmen, including judges, on the ground that it is "better than using knives"

It is better, doubtless, but what about the razor blades?

Germany honors its youngest grandfather, Herman Jahnke, farm laborer, thirty-six years old. Married at seventeen, his eldest daughter became a mother at seventeen

If all you want is children, that record is satisfactory, although any mouse family could beat it by 25,000 per cent, and almost any microbe by a billion per cent.

If good children were desired, it would have been better for Mr. Jahnke to have his first child at 36, and his first grandchild at 60 or 70, at least that was Plato's opinion

Justice uses science—the electric chair, the lethal chamber—to punish criminals The criminal uses science to carry on his trade An SOS signal, purporting to come from a yacht in distress, drew the coast guard away from the coast of Hawaii, making it convenient for smugglers of narcotics to bring in their cargo. Tear gas, comparatively modern, was used to empty a New York theater where there was labor trouble.

Japan, until recently convinced, mistakenly, that this country is her enemy, and for excellent reasons keeping close watch on Russia and her anti-Japanese Vladivostok airplane and submarine base, now turns suspicious attention on dear old John Bull.

Britain is supposed to have asked nine nations to protest against Japan's demands on China. That should not worry Japan too much. The same old John Bull got fifty-one nations to protest Mussolini's attack on Ethiopia, but, paying no attention, the able Italian went ahead swallowing Ethiopia; sending the little Haile Selassie to live in Switzerland.

In his villa at San Remo, the Duke of Borea D'Olmo celebrates his one hundred and sixth birthday in excellent health. He has been active in Italian court circles since 1841 before the beginning of the United States-Mexican war.

Mussolini tells 200 farmers and industrialists to prepare for a "decisive conflict" that will be necessary "to preserve order against anarchy."

Those that favor the "present civilization," he said, will have to preserve it. "We are at the dawn of a decisive conflict between the representatives of order and anarchy."

Dr. Irving Langmuir, brilliant Nobel prize winner, announced a "counterpart of life," produced chemically; interesting, probably not important. Until some professor can produce "some counterpart of life" able to think, manufacture telescopes, explore the universe and run for office, man's domination will not be threatened. A cigar store Indian is a "counterpart," but not an Indian.

European nations are preparing to recognize the Spanish rebels when they take Madrid and set up a national government.

The idea is to take prompt action and forestall the victorious insurgents' giving Spanish territory to Italy or Germany; the Balearic islands to Italy for instance, to use as naval and air bases, with Ceuta for Germany. This would upset the balance of power in the western Mediteranean and disturb old England, with Egypt and the Suez Canal on her mind.

© King Features Syndicate, Inc. WNU Service.

## Puttering Around the House—

### Time-Wasting Work of Putting Away Things Others Have Used

WHEN a family is orderly, no one has to do much puttering about When the members are not particular where they put their things, it becomes the undesirable duty of some person to spend much time in just this very thing, puttering Hours are wasted daily in such trivialities as gathering up newspapers spread about, picking up and putting away gloves, hats, scissors, thimbles, pencils, etc Whatever it may be that has been in use, and not put away by the user, or has been put in the wrong place, must be placed where it belongs or the house would reflect poor housekeeping.

**Nondescript Tasks.**

The time given to these nondescript jobs should be given by those who leave the work to others Putting things away is part of the job connected with using the things, just as much as getting the things out, is part of it. The work is regular and legitimate and only becomes an annoyance when left for the wrong person to do

No person wants her time frittered away doing the left-over jobs of others. Nobody enjoys having a person puttering around, either. It is distracting to attention, and disturbing to the nerves. From both the angle of the person who putters about and those who have to endure the annoyance of such activity, there should be some remedy found.

**Remedies Suggested.**

Mothers can teach their children to put their playthings away when through with them This is the first step to take Then she can instruct the little folk to put their outside things away when they come in from outdoors. Children can get into the habit of orderliness by being made to realize that what they don't do, has to be done by mother who is very busy and often too tired to do the extra tasks. Affection will gain the day.

**Breaking the Habit.**

Adults should consider how to break themselves of the reprehensible habit of leaving work they should do, to be completed by others. If they really determine to stop this bothersome fault, they will decrease the necessity of puttering about by the person who heartily dislikes the work, but who, for the sake of order prefers to do it rather than have disorder around.

© Bell Syndicate—WNU Service.

### A True Neighbor

OF ALL the best talents, that of belonging, of being a true member of the community, is the greatest, and for many in our large cities, the least expressed To be a true neighbor, citizen, patriot—to take on the state, so that what it does you do; to have the state within you, so that all that wounds public life hurts you—is to recover the top root of existence, to lay hold of the most vital of all the strands of life.—Joseph Lee.

To accept good advice is but to increase one's own ability.

## Uncle Phil Says:

### Wisdom Is Personal

Most of the wisdom one acquires one can't communicate to anyone else. Each man's life is his own

Dreams no more come true than most suspicions

**The "hand" who watches the clock will never be the man of the hour.**

One has never fully lived until he has spent a year on a farm and explored the resources of the country general store. It's like Crusoe exploring his ship.

### Check-Rein Needed

One should be glad he has emotions, but keep a rein on them.

No creature, human or otherwise, can welcome you quite as wholeheartedly as a dog

**No greater treasure is given to a man than a close-mouthed friend. It is the only kind that is fit to be.**

Most people love books—on the shelves.

Does pessimism cause indigestion or indigestion pessimism?

A bold speaker will inevitably get a following no matter what he advocates. There are so many of the timid.

A monkey never seems to have any repose. Its life is all excitement as it is for some men.


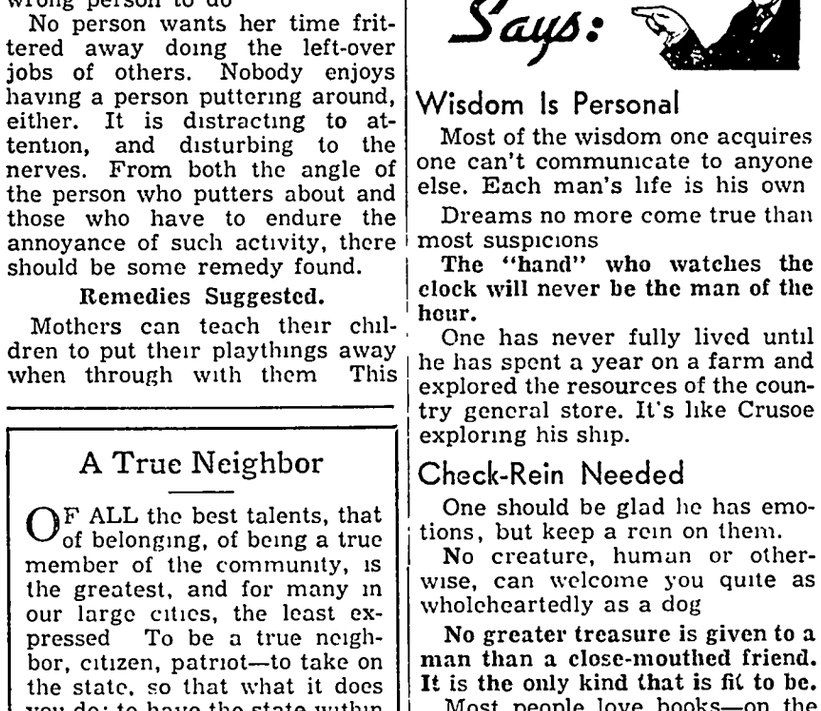
DIONNE QUINS THRIVE ON QUAKER OATS
Mothers Urged to Follow Doctors' Example
All Photos World Copyright, 1936, N. E. A. Service, Inc.
QUAKER
ROLLED WHITE OATS
Everyone Needs 3-Purpose Vitamin B for Keeping Fit*
● Science discovers in Quaker Oats an amazing abundance of the precious 3-purpose Vitamin B that helps everyone, young and old, combat nervousness, constipation, poor appetite, due to lack of Vitamin B in the diet. So order Quaker Oats by name at your grocer's today.
* Where poor condition is due to lack of Vitamin B.
QUAKER OATS

● MADE SINCE 1880 by the inventors of the original safety razor, Star Single-edge Blades have 56 years of precision experience stropped into their keen, long-lasting edges. If your dealer cannot supply you, mail 10c for 4 blades to Dept. WN-20, Star Blade Division, 88 Johnson Street, Brooklyn, New York.

FIT GEM AND EVER-READY RAZORS

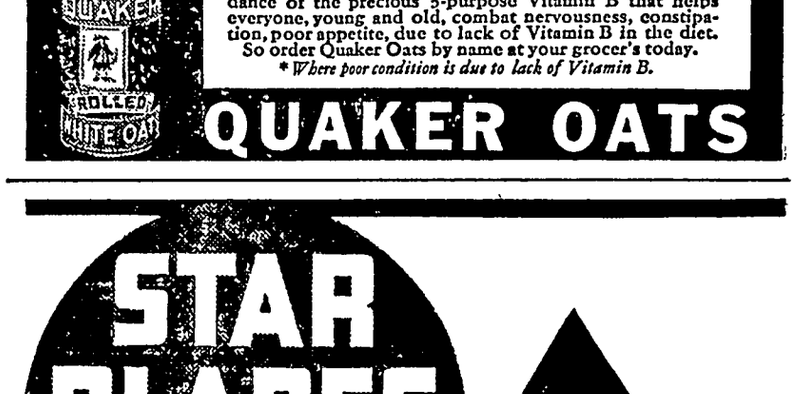
LOOK, PIMPLE SUFFERERS!
I HATE GOING OUT. MY SKIN LOOKS AWFUL.
TRY CUTICURA. IT'S FINE FOR ALL IRRITATIONS OF EXTERNAL SOURCE.
TWO WEEKS LATER
YOU'RE DANCING EVERY DANCE.
YES, JANE, THANKS TO CUTICURA SOAP AND OINTMENT
FREE sample, write "Cuticura" Dept. 35, Malden, Mass.

## New York Indorses

# CASE Tractors...

•

**BY THE PURCHASE OF 300 CASE TRACTORS FOR CITY WORK . . . .**

What is believed the largest snow removal equipment purchase ever made by any governmental division in the country has been given the J. I. Case Company by the city of New York for 300 Model CI Tractors equipped with cabs and crosswalk plows. J. I. Case received the entire award on tractors; trucks with dump bodies and snow loaders.

•

**CASE MET RIGID SPECIFICATIONS . . . .**

After bids were opened, CASE specifications were TRIPLE CHECKED by three independent and separate engineering divisions These engineers studied in detail CASE design, materials used and methods of manufacture

•

**FARMERS CAN BUY WITH CONFIDENCE . . . .**

Every tractor buyer, of course, cannot study so minutely all details of constructions, etc., as was done in this case Every tractor buyer, however, can benefit by this study by the New York City engineers. It provides an assurance in the purchase of a CASE TRACTOR you are getting the most modern design and highest quality of workmanship and material. Every farmer is now fully assured he is getting the most value for his money in a CASE TRACTOR.

•

**Call At Our Store. We Will Be Glad To Show You This Fine Tractor.**

•

## NORTHERN
## Lumber Implement Company

**FLOYD A. BAILEY, Mgr.** **PHONE 40-R2**



## CHEVROLET

*NEW 1937*

# Chevrolet

**THE COMPLETE CAR**

• **COMPLETELY NEW** •

•

**New Type Body**
**Neater Appearance**
**Larger Body—More Room**
**More Power—Less Weight**
**Stronger Car**
**More Safety Features**

•

**YOU WILL BE BETTER SATISFIED THAN EVER WITH THE NEW 1937 CHEVROLET**

•

## Nov. 7, 1936
**IS THE DAY!**

•

## Klemme Auto Co.



# THANK YOU!

•

FOR YOUR HEARTY SUPPORT AND COOPERATION IN THE PAST. I TRUST THAT MY RECORD MERITS YOUR SUPPORT AND VOTE NOVEMBER 3RD.

•

## W. D. DALY
***County Attorney . . . . . .***


# Local Happenings

## Klemme and Vicinity

Mr. and Mrs. Wm. C. Keraus were Mason City visitors Saturday.

Don't forget to have a "duck stamp" when you go hunting this next week.

Mr. and Mrs. A. L. Kingery visited with relatives at Armstrong over the week end.

Dr. W. F Missman and Dr. A. h. Dulmes attended a medical meeting at Forest City Monday evening.

Mr. and Mrs. Herman Best and son, of Pomeroy, were visiting at the Henry Jost home Tuesday.

**Vote for J. C. Robinson for State Senator.** 1tc

Prestone, Alcohol and Winter Grade Motor Oils are sold by—E. F. Jacobs. 1tc

Mr.and Mrs. Ed Becker and Eugene Haberkamp were Belmond visitors Sunday afternoon.

Mr. and Mrs. George Lawhorn and Henry Freie spent Sunday at the Lou Davis home in Des Moines.

FOR SALE—POTATOES, Carrots, Onions and Cabbage. 2½ mi. south of Duncan. Henry Buzicky. c

Cold weather is here. Get your Alcohol, Prestone and Winter Motor Oils at E. F. Jacobs. 1tc

Mr. and Mrs. Henry Lewis and son, Duard, spent Sunday at Marshalltown visiting with the Frank nd George Ruth families.

Mrs. J. A. Chambers, Mrs. Ben Coobs and Mrs. Wm. Zabilka attended the Ladies Aid meeting at Corwith last Wednesday afternoon.

Mr. and Mrs. Tom Mitchell and Verle Keraus, of Swea City, enjoyed dinner Sunday at the Wm. C. Keraus home.

Mr. and Mrs. C. G. Waterman and Marian and Mrs. R. A. Jorgenson and Junior were at Mason City Saturday evening.

Mr. and Mrs. Emil Hundahl, who east of the Linden Ranch, have a fine eight and a half pound baby boy, named James Lauernce

Mr. and Mrs. Louis Griffen and family took a little trip Saturday and Sunday and went sight-seeing near McGregor and Prairie Du Chien, Wisconsin.

Mrs. Mary Mutch and daughter, Ada, of Grundy Center, visited for a few hours Monday with Dr and Mrs. Dulmes. They were on their way for a visit with Mrs. Mutch's sister, Mrs. McWhorter at Spencer.

Mr. and Mrs. Will Mutch and son, Harold, and Miss Henrietta Peterson, of Grundy Center, enjoyed dinner Sunday at the Dr A. H. Dulmes home. Mr. Mutch is a brother of Mrs. Dulmes.

**Vote for J. C. Robinson for State Senator** 1tc

Klemme friends will be glad to hear that Mrs. Paul Mueller is making improvement every day at the Hampton Hospital and perhaps by next week will be able to have visitors.

Mr. and Mrs. Verner Nelson and children and Mr. and Mrs Tom Nelson drove to Lakota Sunday morning to attend church services with Rev. Harvey Nelson

Mr. and Mrs. Paul Grange and Dorance drove to Estherville Saturday afternoon and visited at the Fred White home Paul and Mrs White celebrated their birthdays together while there.

Mr. and Mrs. Cleo Engle of Bondurant came Saturday evening for a visit with her mother, Mrs Lena Schroeder. Mrs. Schroeder had a birthday last week and they came to help her celebrate the occasion. In the afternoon Albert and Henry Barz and their families joined the party.

Mrs. John Bock, Mrs. A. H. Dulmes and Mrs. A. L. Kingery drove to Cherokee Friday for a visit with patients at the hospital. Mrs. Earl Schaeffer accompanied the ladies as far as Peterson, where she spent the day visiting friends.

POTATOES FOR SALE—now digging. Nice Irish cobblers. Drive out. J. A .Chambers, 1 mile south, 4 miles east of Klemme. tfc

Mr and Mrs. John Chambers took their daughter, Thelma, and Bob Schneider back to Ames Sunday afternoon after the two young people had visited here over the week end.

Miss Ruth Bailey, who teaches in the Williams High School this year, spent the week end visiting her parents, Mr. and Mrs. Herb Bailey.

Miss Harriet Gibbs, who is a student at the Hamilton School of Commerce at Mason City, spent the week end visiting her parents, Mr and Mrs. Harry Gibbs and family

Mr and Mrs. Henry Galbreth and Martin Elstad drove to Fayette Saturday to see the Upper Iowa-Luther football game in which Upper Iowa won.

The Junior and Senior classes of the Klemme High School enjoyed a skating party at Belmond Friday evening.

Carl Heginger has further improved his property in northeast Klemme by building a new garage. Carl has done a lot of work on his place which he purchased about a year ago.

Mrs. E. J. Schneider, accompanied by her daughter, Mrs. Dale Schreiner and her daughter-in-law Mrs Frederick Schneider, drove to Ames last Friday morning, from which point Mrs Schreiner and Mrs Frederick Schneider went to Sidney, Iowa, the latter's home The young ladies had visited at the E J Schneider home for the past two weeks. Bob Schneider and Thelma Chambers, students at the Iowa State College came to Klemme with Mrs. Schneider.


**The Theatre Beautiful** — **AVERY** — **Garner, Iowa**

**Wednesday and Thursday, Oct. 28 & 29: BANK NITE THURS.**
The big laugh show of the year, with Six screen Stars. Robt. Montgomery, Frank Morgan, Madge Evans, Eric Blore, Billie Burke and Robt. Benchley in
**PICCADILLY JIM**
The hilarious tale of a cartoonist who found love and trouble in "The Funnies." FARMER ALFALFA —Comedy cartoon

**Friday and Saturday, October 30 & 31: Double Feature**
Most dangerous blonde in America traps leader of amazing T-men
**COUNTERFEIT**
With Chester Morris, Margot Grahame. The fighting federal T men rip into crime's cleverest—the counterfeiters AND
Charles Starrett in Peter B. Kyne's
**STAMPEDE**
Hearts pounding, guns blazing, action seething in this drama of prairie prowess.

**Sunday, Monday and Tuesday, November 1, 2 and 3**
When Bob takes her in his arms, you'll be in the mood for love, too. Robert Taylor, Barbara Stanwyck in
**HIS BROTHERS WIFE**
Hold on to your hearts, girls, the screen's grand new loving man is here in the season's most soul-thrilling Hit What thrills! What heart-throbs! It's grand
Our Gang Comedy — BORED OF EDUCATION

**Coming November 4 and 5: Katherine Hepburn, Fredric March**
**MARY OF SCOTLAND**

**Coming November 8 and 9: Fred Astaire, Ginger Rogers in**
**SWING TIME**

**For relaxation — Attend the Avery**



***VOTE For....***

# • Christyna Callison

**REPUBLICAN CANDIDATE FOR**

## COUNTY RECORDER

- Experienced.
- Served 4 years (1910-1914) as County Recorder.
- Clerical Worker 3 sessions General Assembly, State of Iowa.
- Active worker in Red Cross and other worthy community causes.
- Two years assistant book-keeper in Britt Creamery Association.
- Past record shows economy and efficiency in Recorders Office.



## YOU WANT

# The Facts

## Four Years Ago Voters of Iowa and the Nation

GAVE THE DEMOCRATIC PARTY THE HARDEST ASSIGNMENT THAT EVER CONFRONTED A POLITICAL PARTY

# You Remember That

- Thousands of farms were being foreclosed.
- Working men tramped the streets.
- Banks were failing every day.
- Private business faced collapse.
- Youth rode the box cars.
- Despair darkened countless doorsteps.

## The Democratic Party Made Good

Franklin Roosevelt infused new courage into American people.

- Bank Deposits are safe.
- Factory whistles are blowing.
- Cash registers are tinkling.
- Farmers have money to spend.
- Youth faces a hopeful future.

## TO HOLD YOUR GAINS VOTE THE
# Straight Democratic Ticket
## National, State, County and Township

Without a "New Deal" in Iowa as well as Washington, this state could not have repaid the full benefit of the Roosevelt program. Our best interests require a sympathetic government at Des Moines.

DEMOCRATIC COUNTY CENTRAL COMMITTEE OF IOWA

# THE KLEMME TIMES

LUME 41 | KLEMME, IOWA, THURSDAY AFTERNOON, NOVEMBER 5, 1936. | NUMBER 24


# oosevelt Wins Election By Overwhelming Majority

## lemme Quintet Opens B. B. Season At Corwith

MROCK PROSPECTS FOR WINNING TEAM ARE GOOD

l School Schedules Seven Tilts With Class A Schools

lemme High School's chances a Seven Eagles Conference npionship title were zooming ward this week after the prac- game between the Shamrocks the Klemme Alumni

laying the headiest brand of tball shown by a Klemme for a number years they un- ed a startling display of power nearly three weeks before opening of the season in which olish off their formations, it s certain that the 1936-37 edi- of the Klemme Shamrocks is ined to rise to new heights of tball success for a local team

oach Kingery shifted Keeper a forward to a guard position year and the slim ball hawk justified the decision by prac- lly clinching his position Ka- e, all-conference center, and genson, conference reserve team ward, look like fixtures in their tions. The real battle for places the first string is between nke, Grosshuesch and Schuldt three lads play their positions l and it seems a tossup as to o will get the call for the open- e of the season at Corwith on vember 20 Paul and Trampel lacking only in experience in ir bid for varsity positions.

This year the Shamrocks face a edule which includes seven mes with class A schools and ten mes with class B aggregations e completed schedule follows

**Shamrock Basketball Schedule**

| Date | School & Place | Class |
|---|---|---|
| Nov 20: | Corwith, there | A |
| Nov 24: | Ventura, here | B |
| Dec 4 | Woden, here | B |
| Dec. 7 | Britt, there | A |
| Dec 11 | Kanawha, there | A |
| Dec 15 | Ventura, there | B |
| Dec 18 | Crystal Lake, here, | B |
| Dec 21 | Garner, there | A |
| Jan 8 | Hayfield, there | B |
| Jan 12 | Belmond, there | A |
| Jan 15 | Goodell, here | B |
| Jan 22 | Woden, there | B |
| Jan 26 | Corwith, here | A |
| Jan 29 | Kanawha, here | A |
| Feb. 5 | Crystal Lake, there | B |
| Feb. 12 | Hayfield, here | B |
| Feb 19 | Goodell, there | B |

### OME PROJECT WORKERS MET AT WES LENZ HOME

The ladies of Ell and Liberty ownships met at the home of Mrs. Wesley Lenz Tuesday for their or- anization meeting for the home roject work for the coming year Forty six ladies and children at- ended

They had a quilt and baby show The oldest quilt on display was made in the year 1817 All patterns and designs up to the present time were on display. Odd antiques con- sisting of furniture, crocheting, atting, rugs, holders and even rare pottery, were on display.

A talk was given by the Home Demonstration Agent. Mrs. Roy Quintus, music chairman, gave two solos. Mrs. Richard Ax gave sever- al readings and poems. Election of officers followed.

Twp. chairman, Mrs. C. J. Wille; Publicity chairmen, Mrs. Ray Ford and Mrs. W. L. Thada; Music chm., Mrs. Roy Quintus; Health chair- man, Mrs. Anna Greiman; Club leader, Mrs. F. H. Greiman.

District leaders are: 1 Mrs Clark Lackore; 2. Mrs Oscar Grei- man; 3 Mrs. Chas. Goll; 4. Mrs Verner Stromer; 5. Mrs. Earl Smith 6. Mrs. Anna Greiman; 7. Mr.s E. J. Schneider; 8. Miss Mary Swan- son; 9 Mrs. R. W. Elder.

The first leaders meeting will be held Tuesday, Dec. 8th, at the home of Mrs. Ray Ford.

E. A. Zeidler is building a fine new hog house on the Louis Abele farm.

### FUNERAL SERVICES HELD ON FRIDAY FOR HAROLD WILSON

Relatives, neighbors and friends gathered at the Fred Wilson resi- dence in Liberty township Friday afternoon to attend funeral ser- vices for Harold R Wilson

Rev Wm Zabilka, pastor of the Liberty Methodist church used as his text "Underneath the Ever- lasting Arms" Seven young ladies of the church, Ruth Abele, Mary Lange, Novella Beier, Mrs Ken neth Zwald, Madeline Abele Irma Schoenwetter and Florence Tan- ner, sang "No Disappointment in Heaven" "Beautiful Isle of Some where and "When the Roll is Called Up Yonder"

Harold was carried to his final resting place by six of his cousins and interment was made in Mem- orial Park cemetery, near the old family home in Lake Twp. beside his brother, Nile, who preceeded him in death just a year ago

Many beautiful chrysanthemums and roses in sprays and in baskets covered and surrounded his bier

**Obituary**

Harold Richard Wilson was born in Dallas County, Iowa, on Sept 11 1913, the eldest son of Fred E Wilson and Virgie Potter

At the age of seven he moved with his parents to Lake township where he completed his common school education He then attended Mason City High School

He was forced to discontinue his school work after one year be- cause of sickness His trouble was arthritis, a most stubborn form of rheumatism It settled first in his right elbow, and then, in spite of every help from local doctors and treatment at Iowa City, it spread to most all the joints of his body, making the boy nearly helpless, and for the past eight years was bedfast.

His parents and his brothers and sisters were very kind to him through this long illness, and he was a lad who appreciated every kindness which was done for him He never complained and was al ways bright and cheerful

Some weeks ago his heart be- came irregular and the end came Tuesday evening, Oct 27th, 1936 He reached the age of 23 years and 16 days

He leaves to mourn his death his parents Mr and Mrs Fred E Wilson, four brothers, Robert Bil- ly, George and Henry at home, three sisters, Miss Margie Wilson of Clear Lake; Mrs Geo Hommon of Monona, Iowa, Mrs. Walter By- erly of Pontiac, Michigan; two nieces, Beverly Ones and Betty Hommon; his aged grandmother, Mrs Priscilla Potter of Ventura, and a host of other relatives and friends

(Obituary courtesy of Wellemeyer)

**Hallowe'en Was Quiet Affair In Klemme This Year**

Hallowe'en passed by with very little noticeable excitement this year A gang of small boys had a lot of fun soaping windows in the business section and dragging a couple of farm implements onto Main street, but that was about all of the pranks committed

### KLEMME GIRL IS ELECTED HEAD OF WOMEN'S GROUP

Gladys Zabilka, of Klemme, has been elected president of Rea Woodman, group of Independent women at Drake university.

Miss Zabilka is enrolled as a sophomore in the college of fine arts at Drake.

Mildred Patterson, assisted by Elsie Thieman and Marilyn Back entertained the Freshman and Sophomore classes of K. H. S at the Patterson home Saturday even- ing at a Hallowee'en party Games and stunts appropriate for the oc- casion consisted of the evenings entertainment. A lovely lunch was served by the hostesses.

## We've Pulled In Our Horns!

LET'S GET INTO THE HARNESS WITH PRESIDENT ROOSEVELT!

The battle is over The New Deal made a de- cisive sweep from north to south and from coast to coast to name Franklin Delano Roosevelt as President of the United States for another four years Along with the landslide the New Deal placed new men in Congress and many states, Iowa among them, swung into line with New Deal State Tickets

The mud slinging is over and party differences should now be forgotten laid aside and every Amer- ican citizen should get into the harness Mr Roosevelt is again the President and every loyal American citi- zen should give him full co-operation in the task that lies before him

The Klemme Times supported the Republican party during the campaign just closed Our efforts met with a most decisive defeat as far as the state and national ticket was concerned We admit that we must have been on the "wrong side of the fence" We, who style ourselves "Republicans" are a lot like a certain soldier in the army, who looked down the line of marching soldiers and said "Everybody is out of step but me" Thirty millions of voters cannot be wrong!

We believe that the New Deal victory four years ago and the landslide Tuesday is a good indication that there is no such thing as a Republican party, or a Democratic party Rather, we believe the New Deal is a combination of the two parties There evi- dently remains but a handful of old time stand-pat Republicans and a few staunch Democrats the latter styling themselves "Jeffersonian Democrats" Nei- ther of the above remnants of the old party have power enough to swing an election That we think is the reason for Landon's decisive defeat

The voters who have thrown their forces togeth- er a combination of Republicans and Democrats to elect Roosevelt for the second time are of the Pro- gressive type No doubt that will be the party in the future Then to oppose this party we will have ano- ther party the Conservative party The latter will be made up of the old stand-pat Republicans and the Jeffersonian Democrats

The New Deal or the Progressive is the party now in power with President Roosevelt as the leader So it's time to forget old party lines and everyone work together for the good of the country

Many Republicans hate to admit it, but there is no doubt that Roosevelt has accomplished many good things during the past three and a half years Mis- takes have been made, but it has been during a time when mistakes were easy to make We have every reason to think that the country will prosper during the next four years to come There has been a sure but steady comeback from the depression There is no logical reason why progress should be slowed down The nation is backing up the President and with a united effort we can expect prosperity

So, hats off to President Roosevelt!!

—The Editor.

### COUNTY AUXILIARY MET IN KLEMME LAST TUESDAY

The local unit of the American Legion Auxiliary entertained the County organization last Tuesday afternoon at the M E Church All six units were well represented approximately 80 being present

Highlights of the afternoon were talks by Mrs Martha Whisler of Coon Rapids, 8th district commit- tee woman, Mrs Bernice Shultz of Garner, Americanism chairman of the 8th district and the crowning of the membership queen

Mrs Whisler urged that all units give more financial assistance to the educational program of the Auxiliary Many children are re- ceiving help from the education al fund who would otherwise be de- prived of an education

She also asked for much more assistance for the work of rehabil- itation which can be in the form of magazines, carpet rags, or cash contributions.

Mrs Shurtz urged the unit to take an active part in the Ameri- canism program and an individual interest in state and national af- fairs

The Crystal Lake president was crowned membership queen by Mrs Whisler who complimented her unit. Crystal Lake has several members over their quota

Refreshments were served by Klemme Unit.

Betty Etchen entertained sixteen girl friends to a Hallowe'en party Saturday at her home Hallowe'en games and stunts were played A lovely lunch was served by Mrs Etchen


**Strange Death of Paris' "Nude Platinum Blonde" stage and screen Star Who Dies While Dancing. A Thrilling True Story in The AM- ERICAN WEEKLY, the Magazine distributed with NEXT SUNDAY'S CHICAGO HERALD AND EXAM- INER.**


### HUNTERS EXHAUST SUPPLY OF DUCK STAMPS HERE

Postmaster J N Day had a big run on Duck Stamps this year Early Saturday afternoon he was entirely sold out and it was im- possible to get stamps at any of the nearby postoffices

Over fifty duck stamps were sold to hunters this year, where in other years a dozen or fifteen was considered a fair season. Nearly all North Iowa postoffices had a big increase in the sale of stamps this year

**Ducks Plentiful**

Hunters had good going the opening day and many shot their limit of ten ducks Quite a few hunters were lucky enough this year to bring home a goose or two.

**Rev. Fred Griewe Visit Here On Extended Vacation**

Rev and Mrs Fred Griewe are in Klemme visiting at the Er Patet home and with other rela- tives and friends.

Rev Griewe is taking an ex- tended vacation from the ministry on account of his health Mr. and Mrs Griewe may move onto a small farm in the spring and go into the chicken raising business for a time.

**Liberty Ladies Will Have Bake Sale In Klemme**

Saturday, November 14th is the date set by the ladies of the Lib erty Methodist Church for their Bake Sale and Apron Sale to be held in Klemme at the Wellemeyer Store. A variety of baked goods will be on sale all day

Mr. and Mrs George Lawhorn left this Wednesday for Washing- ton, D. C., for a visit with Mr. and Mrs. Todd Berlin.

## Hancock Co. Joins State In Large Democratic Vote

REPUBLICAN COUNTY OFFICIALS WERE ELECTED; CLOSE RACE ON SUPERVISOR AND RECORDER

The election of four years ago was more than re-enacted in Tuesday's general election when Roosevelt again was named president by a majority over Landon that was even greater than the landslide over Hoover four years ago Out of the 531 electoral votes, President Roosevelt gained 523, while Landon gained but 8 Four years ago Mr Hoover gained 56 electoral votes.

**Goes With Landslide**

Many new seats in Congress were gained by the New Deal in Tuesday's vote of confidence for Roosevelt.

Iowa, which was ranked as a border-line state and which was expected to go Republican, likewise was caught in the landslide with the result that state offices, the house and senate, were filled with the Democratic candidates.

**Voters Name Republicans**

Although Hancock County as a whole went Democratic on the state and national ticket, they turned Republican when it came to local county officers and the entire county republican ticket was elected.

For Representative, Oscar Johnson was returned to a second term over Lovrien, republican

The Times summarizes the vote as cast in Hancock County

| DEMOCRATIC PARTY | | REPUBLICAN PARTY | |
|---|---|---|---|
| | **For President** | | |
| 3930 | Roosevelt Garner | 2585 | Landon Knox |
| | **For U. S. Senator** | | |
| 3301 | Herring | 2642 | Dickinson |
| 3006 | Gilette | 2491 | Halden |
| | **For Governor** | | |
| 3035 | Kraschel | 2811 | Wilson |
| | **For Secretary of State** | | |
| 3533 | Mrs. Miller | 2421 | Mrs. Wood |
| | **For Auditor of State** | | |
| 2855 | Storms | 2926 | Frank Hanson |
| | **For Treasurer of State** | | |
| 2981 | Wegman | 2559 | Williams |
| | **DISTRICT OFFICES** | | |
| | **Representative in Congress** | | |
| 2857 | Murray | 2911 | Gilchrist |
| | **For State Senator** | | |
| 2717 | Earl Dean | 2576 | Robinson |
| | **For State Representative** | | |
| 3104 | Oscar Johnson | 2614 | Lovrien |
| | **COUNTY OFFICES** | | |
| | **County Auditor** | | |
| 1987 | F E. Beshey | 4212 | Fred Missal |
| | **County Treasurer** | | |
| 2001 | J L. Lloyd | 4176 | McMillin |
| | **Clerk District Court** | | |
| 1870 | Fred Yates | 4185 | Raw |
| | **County Sheriff** | | |
| 2048 | Jas. S Ross | 4296 | L. M. Brower |
| | **County Recorder** | | |
| 2916 | Maude Brugman | 3248 | Callison |
| | **Supervisors** | | |
| 2208 | Paul Loth | 3795 | Klipping |
| 2842 | E. P Cook | 3296 | Eckels |

The closest race in the county was for supervisor and recorder Penn Eckles, present supervisor, won out over E. P Cook by 454 votes while Miss Callison defeated Mrs. Brugman by 332 votes in the race for recorder

Hancock County helped to return Fred Gilchrist of Laurens to Washington Early state returns gave Mr. Gilchrist the election over Ray Murray Likewise Hancock County helped to sweep away Dickin- son in favor of Governor Herring for U S Senator.

**Record Vote Was Cast**

It was a record vote all over the county, state and nation Ell township had a totalof 449 votes cast with but one spoiled ballot Rev Grosshuesch was voter No 1, and U G Smid Klemme's A1 Democrat, was the last to cast his ballot, getting in by just a shade before the polls closed

## BULLETIN

Late news reports state that Kraschel, democrat and Wil- son, republican, are in a dead lock for Governor of Iowa The margin of lead shifts from one to the other as re- turns come in The contest may have to be decided at the next meeting of the legisla- ture in January Until then we may not know who will be the next governor of Iowa

Latest returns give Roose- velt 27 million popular votes, Landon 18 million and Lemke 500,000 Landon received the largest popular vote ever giv- en any defeated major party candidate, and yet received next to the smallest electoral vote Roosevelt received the highest popular vote ever ac- corded a presidential candidate.

### LOCAL BUTTER MAKER WINS HIGH SCORE IN CONTEST

Paul Mueller, manager of the Klemme Co-Operative Creamery, won second prize on butter at the Iowa Creamery Operators Associa- tion convention held at Fort Dodge October 27 and 28.

Mr. Mueller's prize butter scor- ed 95.25 while the first prize butter scored but one-quarter point more or 95.50.

**LATE!**

The Times is delayed this week because of extra work rushed in the first of the week prior to Elec- tion Day

### KLEMME SCHOOL HAD A STRAW BALLOT TUESDAY

A straw vote was polled at the Klemme School Tuesday morning Students here are staunch Demo- crats according to the poll Roose- velt received a total of 71 votes and Landon 44.

The high school gave Roosevelt 46 votes and Landon 25. The 7th and 8th grades were about equally divided; Roosevelt 12 and Landon 10 Grades 5 and 6 gave Roosevelt 13 and Landon 9

Thus was a great National issue decided!

**Pre-Nuptial Shower In Honor Of Miss Pearl Neuberger**

Mrs. Donald Neuberger and Mrs. Melvin Neuberger were hostesses at a miscellaneous shower at the Melvin Neuberger home Thursday afternoon. The party was given in honor of Miss Pearl Neuberger who will be married soon to Mr. Clarence Lemke. Miss Neuberger received many nice gifts. Lunch was served by the hostesses.

# Spanish Rebels Seem to Be Due to Win

## Communist, Fascist Ideals Are Filmy to Illiterate General Populace; They're Concerned Only With Delivery From Oppression.

By WILLIAM C. UTLEY

AS THIS is being written, the army of the Fascist revolutionists is closing in on Madrid, less than 20 miles from the outskirts of the Spanish capital.

Thousands upon thousands on both sides have lost their lives on the firing line, have been executed like so many cattle, or have perished from starvation in times of siege. Atrocities have been committed upon religious, educational and civilian institutions which have rocked the civilized world.

All this has been happening in the name of philosophies of government which have begun to assume importance in the world only in the last decade or two. The Loyalist government supporters, headed by their new premier, Francesco Largo Caballero, are nominally Marxists and Communists. The insurgents under General Franco are Fascists.

But the Spanish people are emotionalists. Most of them have not the faintest idea what these theories of government mean, and care less. A Loyalist accepts his classification as a Communist because he believes that if his government is successful, he will be delivered from the penury and oppression which has been his lot. An insurgent accepts his classification as a Fascist for the same reason, or to keep himself from getting shot as a Communist at the hands of the rebels who seem destined to emerge as victors in the civil war.

The March on Toledo by General Franco's Insurgent Army.

**Half Nation Illiterate.**

Not that General Franco's army does not have plenty of work ahead of it before it can really claim Spain. There are important cities which have not yet fallen. After Madrid there are Barcelona, Bilbao and Valencia. Barcelona, a city of a million souls, has virtually shelved all other industry in the zeal to produce bullets, airplanes and other implements of war. If Caballero should find a way of combining the Loyalist strength that lies principally in these large cities, his government might hold out for some time.

But if the premier succeeds in binding his legions together in a solid front, it will not be by links of Marxist or Communist argument. Half the citizens of the country can neither read nor write. They are elemental, emotional. Their civilization has lagged behind. Literature has in a few years slipped back over centuries of what progress it may have once claimed.

There are thousands upon thousands of Spanish villages which are not accessible by road, which have no water supply. Half of the population makes its living directly from the land, by the crudest of methods. Average earnings are hardly more than enough to buy the poorest kind of food. Generation after generation, they have grown up to the same kind of existence.

These are the kind of people who are doing the actual fighting in the civil war. Are they fighting for ideals of government? Most of them have no more idea of their physical location in the world's geography than they have of television.

**Republican Reform Falls Short.**

By the millions, these people have for generations slaved at backbreaking labor to the profit of rich landlords not even present on the properties, and not one whit interested in the welfare of the tillers of their fields. The republic assured them that the lands would be taken from the landlords and given to them, and they could have the profits.

When the republic was ushered in, it began some reforms on the land, but was unable to supply the peasants with the funds and equipment necessary to work the farms at a profit, and the situation was little improved. In fact in some cases peasants were driven to work in the city factories at starvation wages.

The coming of the revolution was actually welcomed by certain of the business men and industrial employers of Spain. For the old Republican regime had not been so hard upon the industrial workers as upon the small farmers. Instead, it was the worker who was to blame for strikes and riots, some of them without any justification. The Azana republic had actually persecuted many of the business men and industrial holding classes.

However, in Spain there has been no humanization of industry to the point reached in many other countries. Industrial hospitals, schools and other institutions, which have been developed by many American concerns for the benefit of their employees, are not to be found in Spain. Both worker and employer regarded each other merely as objects for exploitation.

**Sign of the Fist.**

While five years ago there was little or no hatred of class for class evident in Spain, the outbreak of the present trouble must have been a long time brewing. Today class feeling is so intense that, as one distinguished correspondent put it, "in many parts of Spain to wear a collar or a tie, or for a woman to wear a hat may be inviting a bullet."

Visible demonstration of this class hatred is the challenging Communist sign—the clenched fist. Even tiny children, carted about the streets in trucks, are taught to give the sign to the bystanders along the way. And if the latter do not return it, it may lead to serious consequences.

As I have said above, in the excitement and emotion of all this stir of class against class, reason and education have been subjugated to an alarming degree. Spanish literature production is at a standstill. The only good reading obtainable in the language is the old classics. This is taken by many as a sign of the increasing, rather than decreasing, illiteracy of the general public.

Under the present regime it became apparent that the army was soon to become only the strong arm of Communism, wielded unmercifully in revenge upon the upper classes. Officers of the regular army had been dismissed and snubbed. In 1932, Manuel Azana had retired some 18,000 officers on pay, only to take this pay away from thousands of them at a later date, because of his suspicion that they were to become involved in a Fascist revolt. That was the match that lighted the tinder.

**Both Sides Lack Unity.**

The Fascists—army officers and the capitalistic class — conducted their revolt under the leadership of a smart commander expertly competent to take advantage of the domestic weaknesses of the Nationalist enemy. His campaign has been slow but sure. His lack of speed has given many luke-warm Socialists, Communists and Anarchists among the supporters of the national government opportunity to quarrel among themselves.

Indeed in the lack of unity on both sides lies the only real hope of a compromise in the civil war. As a matter of fact it is extremely doubtful that the doctrines of either side that might emerge victorious would be beneficial to the nation. As long as either side is confident that it has enough unity and power to win—regardless of the cost in life and destruction—it is apparent that the fight will go on to the bitter end.

All Europe is aware of the extremely delicate situation that exists with relation to outside aid for either faction in the Spanish civil war. But General Franco, in a brilliant campaign, has now captured Badajoz, which virtually makes it impossible for the government at Madrid to receive aid over the Portuguese border. The capture of Irun closed an important point of entry for any help that might have been forthcoming over the French border. With the fall of San Sebastian, the Loyalists lost practically the entire Atlantic seaboard. And the insurgents also hold Morocco, the Balearic Isles and the Canary Isles.

**Portugal Takes a Walk.**

Premier Blum of France, with the aid of Great Britain, has succeeded in establishing an agreement among the major European powers not to interfere in any way in the Spanish incident, especially not to render assistance to either warring faction. Yet, it appears from all reports certain that somehow both Loyalists, and Insurgents have been receiving materials of war from some outside sources.

Russia aroused the alarm and the disapproval of the other nations when she openly charged that Germany, Italy and Portugal had been aiding the cause of General Franco, in direct violation of the treaty of non-intervention. Stalin made it clear that the Soviet would, if this outside aid to the insurgents continued, feel perfectly free to come to the assistance of the Communists of the national government in Madrid. The Russians gave names, dates and locations.

This resulted in a walkout on the meeting of the committee for non-intervention, by the Portuguese delegate, who declared that his country had been affronted.

The Italian ambassador, Signor Grandi, opened up counter-charges of the same nature against the Russians, also naming names and dates and locations said to be involved in the supply of war materials to the Madrid government by the Soviet. The Russians defended their acts on the premises that the ships which Grandi had named carried only cargoes of food, upon which there is no limitation. Germany denied that she had any part in giving aid to either side.

**Investigation Will Be Slow.**

It seems probable now that the committee will demand investigation of the Russian charges. The move is led by Lord Plymouth of Great Britain, whose government is vitally interested in checking the course of any international disagreements over the Spanish case, which, it holds, is entirely local to that country, and need not draw all of Europe into another mortal conflict.

These Two Women and a Man Lived Through the Terrible Siege of the Alcazar at Toledo.

Britain has another interest. Madrid charges that the forces which captured the island of Ivizia in the Balearic group were composed primarily of Italians. Britain would certainly not be pleased with the prospect of Benito Mussolini coming into power in such a location.

France has decided to back up Britain in its demands of an investigation. The irony of it all is that any investigation which takes place will probably be so long drawn out that General Franco will have won the war before it is completed.

© Western Newspaper Union.

# Washington Digest

National Topics Interpreted
By WILLIAM BRUCKART
NATIONAL PRESS BLDG. WASHINGTON, D. C.

Washington — During the recent bitter campaigning, both national political parties engaged in a good deal of palaver about the coal industry. As usual, the politicians were patting the miners on the back, telling them what wonderful assets to the nation they are, and carrying their demagoguery further by criticism of the mine owners every now and then because it was popular with labor to attack employers. Altogether, it was a rather sorry spectacle and, I think, did not do credit to either side to any extent.

***The Coal Industry***

But in this report, I want to stress a very much less obvious phase of the problem than was made apparent in any of the electioneering. With all of the verbiage cast aside, with all of the political hoodwinking forgotten, there is a very deep and difficult problem in the coal industry. I think it can be summarized in one question: What is the future of coal, the coal industry, and the thousands of men who know no other source of livelihood than that which they eke out in the bowels of the earth?

This question, if proper analysis is made, encompasses more than the usual factors that operate in economics. It does that because of policies of the federal government, among states and among municipalities. Because of the attempts to influence votes, the whole question has got into politics and that of itself is ruinous, an obstacle to a scientific solution.

Not so many years ago coal mine owners and coal labor units had what amounted to a monopoly on our fuel supply. Then came oil, oil with all of the scientific development that followed in its wake. Despite this, operators and labor leaders continued to take their toll from the hapless user of coal for fuel, be that user a great factory or an individual consumer in furnace or round oak stove. But that was not all. Electricity came along with its constantly increasing automatic control. First, of course, in the larger communities and later it came to villages and farm homes. Still, the mine owners and the coal labor leaders followed an unwise course still, they continued to take their toll and before they fully realized what the circumstance was, they had succeeded by their acts in building up a desire on the part of millions of people to use some other sort of fuel. The end is not yet, and that is why the subject is most important at this stage of our history.

* * *

During the Roosevelt administration we have seen an impetus given to public ownership of power plants never equalled. I think much of this development has gone on in a hit-and-miss fashion and that eventually the public will pay for the shiftless methods employed in development, but that is beside the point. The present question is whether our nation is going to continue to expand public ownership in such a way as to ruin an industry that is as much a part of our basic economic structure as any other unit of our natural life. I think sometimes it goes beyond that for the reason that, unless people awaken to the fact that they are being hoodwinked to a considerable extent by public ownership propaganda, it is likely to spread and public ownership will become a frankenstein, a parasite on our body public.

***Public Ownership***

When I referred to the destruction of a great industry, I had in mind the thought that the consequences will run in two directions. Yet, paradoxically as it may seem, they constitute a cycle. It works out like this: As the demand for coal declines, it is quite natural that production costs go up. When production costs go up, they eventually reach the point where a further diminution occurs in demand. When that decline in demand occurs, there is only one answer: Labor is thrown out of work because you cannot produce and have those products piled high in storage. It takes money to keep labor and machinery occupied. The coal itself, after being removed from the mines, represents money and it is subject as well to deterioration. So, the ultimate to be expected on this side of the picture is an industry dying of dry rot.

On the other side of the problem is an equally important factor at work. It takes an immense amount of capital, massed in corporate form, to maintain a going concern whether that concern be coal mining, railroading or any other of our great industries. These industries operate largely on funds obtained through the sale of stocks and bonds of the corporation. But it has always been true, and human nature shows no signs of changing, that capital is not attracted to, it does not seek investment in, a declining industry. There you have a possibility at least of insufficient funds to carry through for the coal mining industry until it can readjust itself to the new place it must occupy in our economic structure. It will occupy a new place because it will readjust itself, but it has not done so yet and the consequence of this condition is, in my opinion, coal mine labor is due for some very hard sledding in the next decade, notwithstanding the honeyed words of the politicians.

* * *

Now, to turn to the part that government plays in bringing about present conditions I have attempted to show how greed on the part of both capital and labor was responsible in a measure for building up what amounts to ill-will among many coal consumers. But the industry itself is not wholly responsible. Indeed, I rather hold the opinion that government is as much responsible for conditions as the industry itself, and when I say government, I must limit my reference to political demagogues. They always have been shortsighted and they are still shortsighted. They have been and they are now willing to sacrifice great masses of men and money for personal political gain of an entirely transitory character.

***Blame Demagogues***

I have said before in these columns that the country is being sadly kidded—it is almost tragic—by the wonders of such parasitic organizations as TVA. The public ownership crowd have had a willing leader in President Roosevelt and his hangers-on have promoted his policies of public ownership without being honest as to the ultimate goal, or the eventual effect.

It is not alone that there have been millions wasted in the development of the Tennessee valley electrical mirage. It is not so much that taxpayers throughout the country will be paying a bill and paying it over and over again, that causes me to complain. It is not so much that the Tennessee Valley Authority will never be economically operated or become self-sustaining that brings this outburst. It is the fact that when a government, national, state or local, leads the way in this direction, it wields an influence upon a certain percentage of our population. Since public ownership advocates, in many instances, plain socialism, where in control of these agencies such as TVA, it is perfectly natural that they present to the taxpayers only the most rosy side of the story. They do not disclose to the taxpayers the adverse, the costly side, of the situation. Naturally then, hundreds of thousands of people believe that government can do this sort of thing better than private enterprise. They become convinced that private initiative has been turned into a spigot through which individual pocketbooks are drained. They do not realize that their pocketbooks are being drained much more heavily through public ownership by means of the taxes they take from you and me and everyone else. That is the sad story, made worse by the fact that through nearly four years the Washington government has been encouraging people to believe public ownership propaganda and distrust and destroy private investment.

* * *

Recent Treasury figures show that the Resettlement Administration has paid approximately $27,750,000 of its total appropriation of $134,518,000 for administrative expenses. That is, the organization which is the pride and joy of Professor Rexford Guy Tugwell has paid that amount of money to job holders in trying to carry out the professor's impossible dream.

***Expensive Dream***

While the sum shown as used for administrative expenses by Professor Tugwell is small, compared to the billions of total waste in the Roosevelt administration, the proper way to consider this circumstance is on a percentage basis. If you take your pencil you can calculate that about 20 per cent or one-fifth of all the funds appropriated to Professor Tugwell for resettlement, has been used in management of his plan. It may be a fraction under 20 per cent, but it is so close that even the fastidious Mr. Tugwell would not quarrel about the difference.

One-fifth of an appropriation that is designed theoretically at least to serve for relief purposes is entirely too much. It is not as great perhaps as has happened with one or two other relief appropriations, but it has always been claimed that the Tugwell scheme was planned to reestablish those who have been resettled on a permanent basis. That is to say, it was planned that the bulk of the money should be used in providing those people with a fresh start in life, but I cannot see where they are getting the full measure of help intended if a lot of job holders sit around in Washington offices or in offices in various states using up one-fifth of the total layout of cash.

© Western Newspaper Union.

## Frisky Scotties for Your Tea Towel S

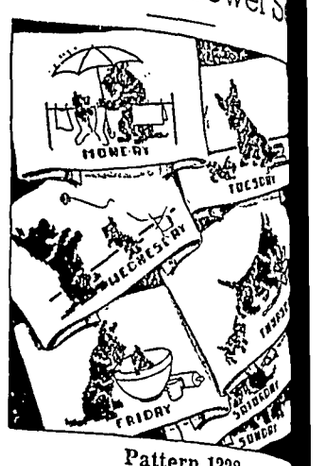


Pattern 1228

No need for Scottie to teach puppy new tricks—he's up to th already! And what a joyous of motifs with which to cheer towels that serve for hea kitchen duty. There are seven them, and see what simple cr stitch 'tis, with crosses an eas to the inch! Done all in one col they'll make smart silhouet 'gainst the whiteness of your towels. Send for the pattern! P tern 1228 contains a transfer p tern of seven motifs (one for e day of the week) averaging ab 5 by 8 inches; material requ ments; illustrations of all stitch needed.

Send 15 cents in stamps or co (coins preferred) for this patt to The Sewing Circle Needlecr Dept., 82 Eighth Ave., New Yo N. Y.

Write plainly pattern numb your name and address.

### 'Tis to Laugh

A sense of humor enables us so much to laugh at the people w provoke us, as to laugh at o selves for being so easily provo —Robert Power.


**Now Only a Penny a Table for Fast HEADACHE RELIEF**

*Get Quick-Dissolving Bayer Aspirin Now Without Thought of Price*

*In 2 Seconds by Stop Watch*

In 2 seconds by stop watch a genuine BAYER Aspirin tablet starts to disintegrate and go to work. Drop a Bayer Aspirin tablet into a glass of water. By the time it hits the bottom of the glass it is disintegrating. What happens in this glass . . . happens in your stomach.

You can now get Genuine BAYER ASPIRIN for virtually 1¢ a tablet at any drug store in the U. S.

Two full dozen now, in a flat pocket tin, for 25¢! Try this new package. Enjoy the quick action and known quality of the real Bayer article now without thought of price.

Do this especially if you want the means of quick relief from a bad headache, neuritis or neuralgic pains. Remember, BAYER ASPIRIN works fast. (Note illustration above.)

And ask for it by its full name—BAYER ASPIRIN—not by the name "aspirin" alone when you buy. Get it next time you want *quick relief.*

15c FOR A DOZEN
2 FULL DOZEN 25c
Virtually 1c a tablet

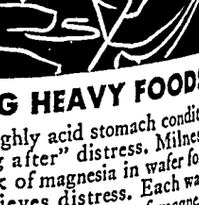


LOOK FOR THE BAYER CROSS


### Bribery Is Marked

No sin has a deeper dye of wic edness than bribery, and none more clearly marked for awf punishment.—Magoon.


**AT LAST A COUGH RELIEF—THA ALSO SPEEDS RECOVER**

Remember the name! It's FOLEY'S HONE & TAR! Double-acting. One set of ingredie quickly soothes, relieves tickling, hacking, cou ing . . . coats irritated throat linings to k you from coughing. Another set reaches t bronchial tubes, loosens phlegm, helps break a cough due to a cold *and speeds recovery.* F quick relief and *speeded-up recovery*, ask yo druggist for double-acting FOLEY'S HONE & TAR. Ideal for children, too. Get a bottle tod





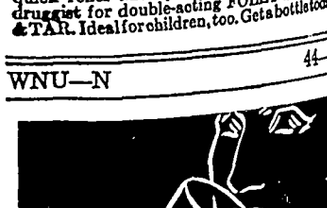

**EATING HEAVY FOODS**

brings on highly acid stomach condit —"morning after" distress. Milnes original milk of magnesia in wafer for quickly relieves distress. Each wa equals 4 teaspoonfuls milk of magnes Crunchy, delicious flavor. 20c, 35c & 6 at druggists.

# Teeth of British Lion Bared for Action

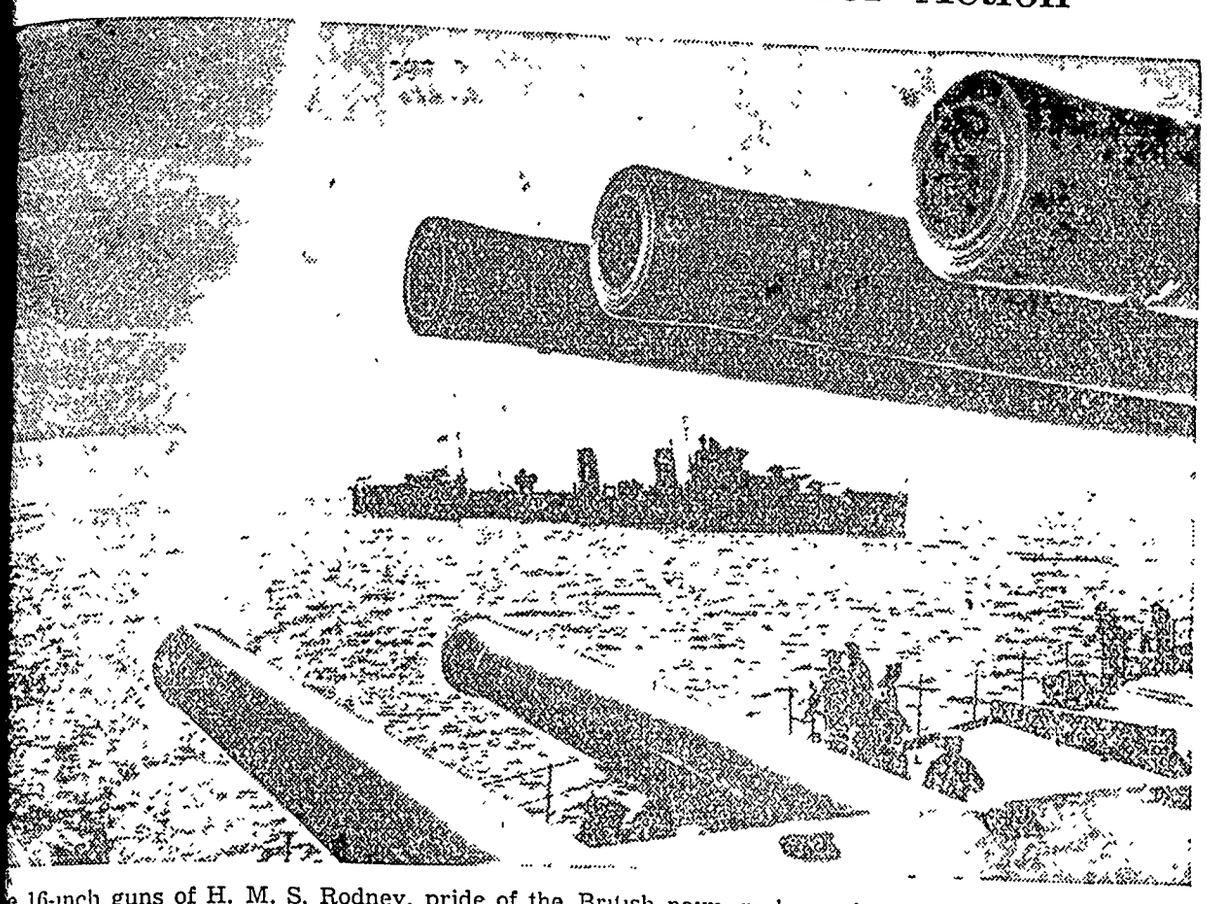

e 16-inch guns of H. M. S. Rodney, pride of the British navy, make an impressive picture, symbolical British lion's teeth all bared for action. The photo was made off Invergordon, Scotland, where the engaged in gunnery practice. H. M. S. Encounter is in background, silhouetted by the setting sun.

# Scenes and Persons in the Current News

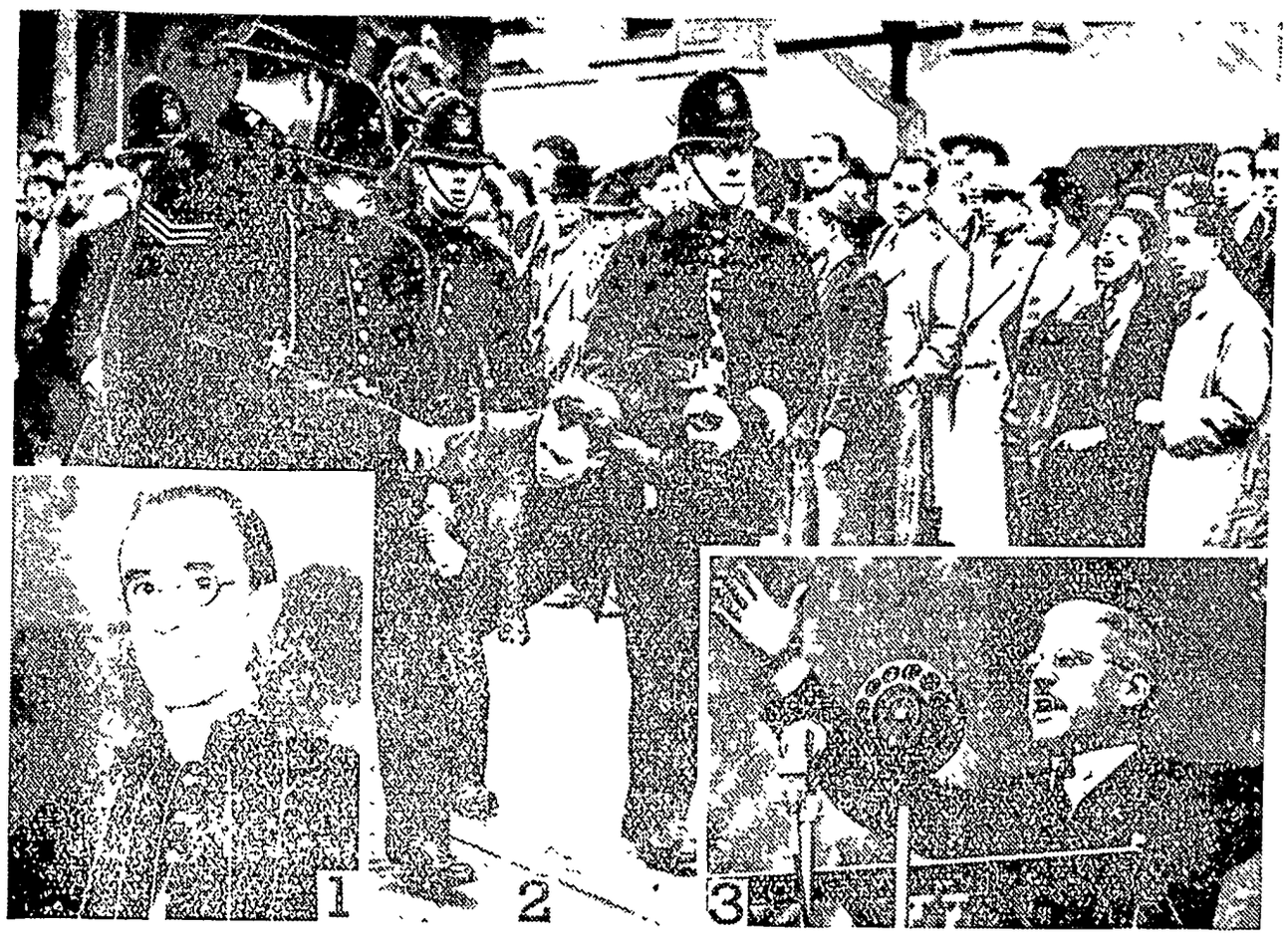

1—His Eminence Eugenio, Cardinal Pacelli, papal secretary of state, who is visiting in the United States. 2—London bobbies quell anti-fascist riots in the British capital's east end. 3—Chancellor Kurt Schusnigg of Austria, who has become the newest dictator in Europe.

## Dare Devil Driver Takes Trophy

orge Vanderbilt, the donor (left), is shown presenting the new rbilt cup to Tazio Nuvolari, Italian driver, who won it recently, on w corkscrew Roosevelt raceway, in competition with 44 of the most noted daredevils of the jalopi sport. In the 300-mile race, 4-mile twisting track, Nuvorali led all the way and got all lap except one.

## STAR BALL CARRIER

Marty Glickman, sprinter of the United States Olympic team that went to Berlin this summer, is one of the fastest ball-carriers on the Syracuse university football squad, Syracuse, N. Y. Marty is a halfback.

## VENUS MODEL

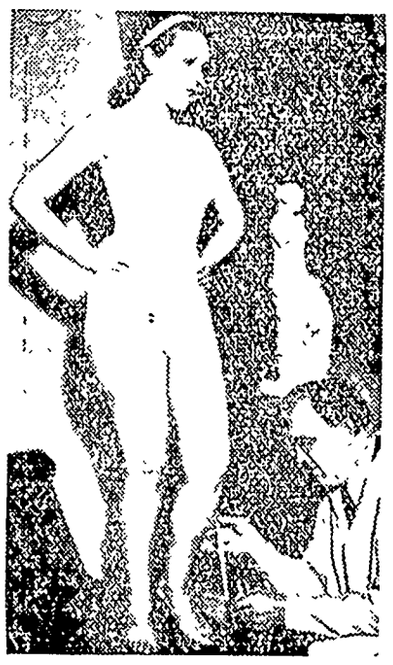

Genevieve Grant of Chicago, called the "perfect model" is shown being measured. Miss Grant was chosen from among 140 girls who were regarded as "almost perfect."

## Rotary Elevated Airport in Model

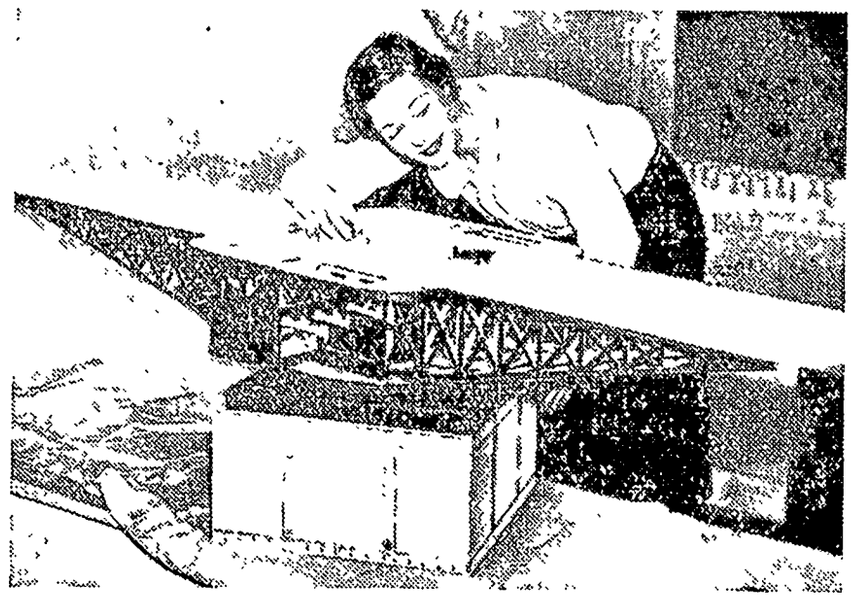

A model of a rotary elevated airport, designed by Captain Charles Frobisher was exhibited at the Inventions Exposition held recently in Central hall, London, England. One of the big advantages claimed for the rotary airport is that it can be turned in the direction the wind is blowing, thus facilitating the take-off and landing of planes.

## "WALLY" SIMPSON

Ernest "Wally" Simpson, can-born friend of England's or King Edward VIII who uit for divorce against her d in London. Mr. Simpson nced he would not contest the which was said to be a ily one." The American girl arried to Simpson, a British t in 1928.

## New Aquatic Sport Is Introduced

A new type of aquatic race is introduced as part of water sports at fashionable Arrowhead Springs, Calif. Pretty contestants are pictured on the edge of a pool, propelling forward inflated horses and riders with a kick of the foot. This is the championship team. In action, (left to right) Vera Scarmaella, Dorothy Barnes, Mary Gilhooly, Phyllis Bradshaw, Gene Coney, Lucy Ellis, Jean Flint, Frances Bussey. Their rider is Adalyn Skeen.

## New Machine Speeds Beet Digging

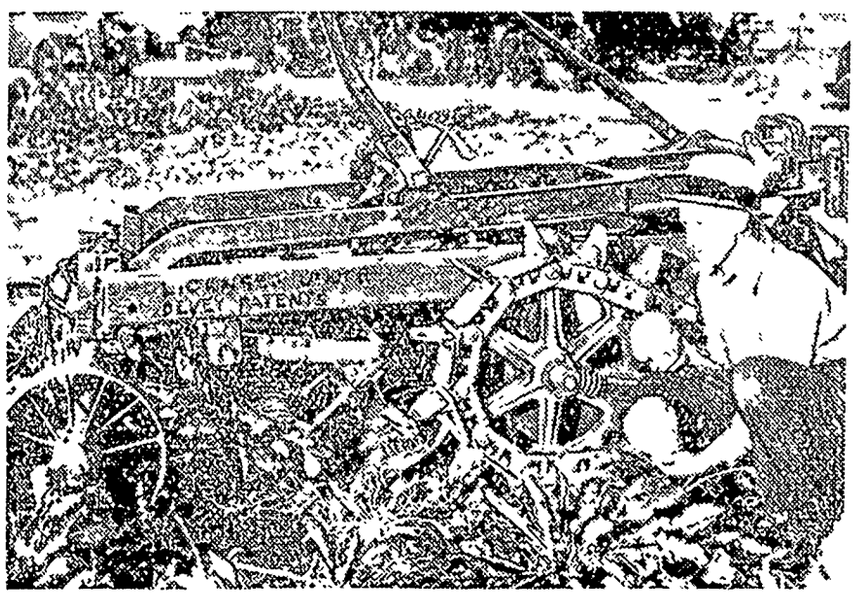

Of almost human ability at "topping" and digging sugar beets is the recent invention of John Devey, Jr., of Glendale, Calif., shown here with his device Weighing 3,000 pounds, the machine in one operation slices the tops from the beets, and digs them from the ground 60 times as fast as the average worker.

## LEAGUE PRESIDENT

Pictured at his desk in his Geneva office is Mr Saavedra Lamas of Argentina, who recently was named president of the league assembly.

## here Stars Will Shine at New York's 1939 Fair

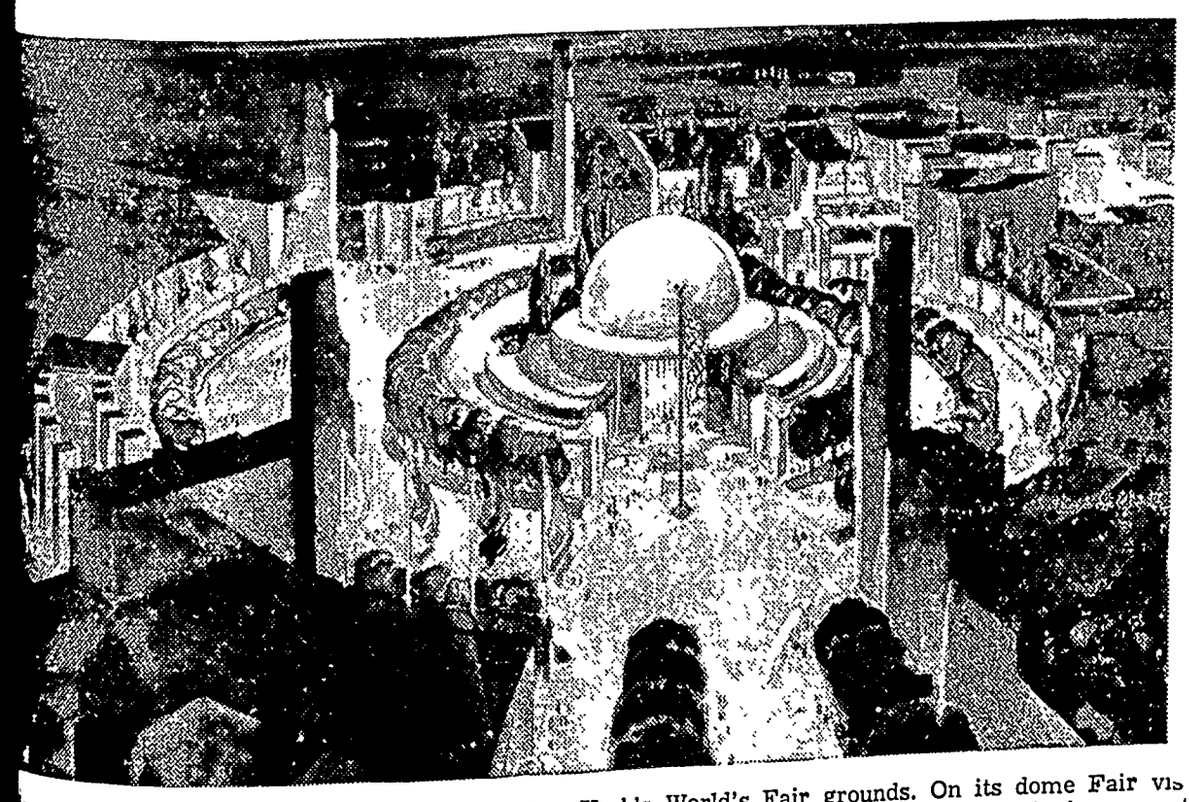

anetarium which it is proposed to erect on New York's World's Fair grounds. On its dome Fair vis ill see a miniature sky studded with stars and planets. Intricate machinery will move the heavens at It will be possible, for example, on the day the Fair opens, April 30, 1939 to duplicate the celestial dishich George Washington saw just 150 years earlier on the night of his inauguration, April 30, 1789.

## Family Dancing Team Saves Home

The 160-acre farm of Henry Spies, located a mile and a half from Massena, Iowa, like many other midwestern farms, was plagued with the drouth as well as a mortgage, and things looked pretty gloomy until an idea dawned on the family. Organizing a dancing team, consisting of their six daughters who still lived at home, they toured various county fairs, earning $50 a day.

# The Klemme Times

R. A. JORGENSON, Publisher.

Entered At The Post Office At Klemme, Ia,. as 2nd Class Matter

12—TELEPHONE NUMBER—12

SUBSCRIPTION RATES

In Hancock County $1.50 per year
(In advance $1 00 per year)
All Iowa Subscribers $2.00 per year
Outside Iowa $2.50 per year

All subscriptions for papers going to points within the county are considered continuing yearly subscriptions to be discontinued only upon notice from subscribers or at publisher's discretion. All other subscriptions will be discontinued one month after expiration, if not renewed but time for payment will be extended if arrangement is made by the subscriber


HORSE AUCTION—40 head of Horses & Colts on the John Bailey 80 one mile north of Britt, Saturday Nov 7 Rohrbach & O'Rourk


Britt Rendering Works
REMOVES YOUR
DEAD
Horses, Cattle, Sheep, Hogs
Free Of Charge
Phone 124 Klemme
We pay reverse calls
CARL HAMPE ..1ju

watch
Clock and Jewelry Repairing
Prompt Service
M. N. ZEIGER
JEWELRY & OPTICAL STORE
GARNER, IOWA

PRLPARE YOUR CAR FOR
Winter

After a summer's driving your car needs a pick-me-up. Winter is its hardest season, why not get ready now? Just bring your car in and we'll give it a complete going over.

PRESTONE
Anti-Freeze
Why wait" Why risk a frozen block or split radiator. PRESTONE is your cheapest insurance

WINTER GRADE OIL . . .
Pennfield Oil
For SAFE cold weather performance your car needs WINTER GRADE motor oil We have the best in PENNFIELD and PARALAND MOTOR OILS

WINTER GRADE GREASE . . .
It s very important that you get SAFE LUBRICATION . . don't risk costly damage . . . change your gear lubricants to the proper winter grade.

Paraland Gas
FOR COLD WEATHER
You will be surprised at the quick warm-up and the snappy get-away PARALAND GAS gives your motor. Get a tankful today.

Hancock County Co-Op. Oil Station
HERMAN PAUL, Mgr.


## Goodell News

The Goodell high school juniors presented their class play to a big audience Tuesday night. Characters for the play were well selected and they and their coach, Miss Jewel deserve much credit for the fine performance.

Mr and Mrs. O'Krueg were called to Oshkosh, Wis., by the death of his sister.

Amos Hansen and family enjoyed a visit from his mother who lives in Minnesota.

Jay Griggs was a Mason City caller Wednesday morning.

Mr. and Mrs. Henry Brede spent the week end in Des Moines with her brother and family.

Mike Kearney and son, Leo, were Garner callers Saturday.

Wilmer Burk and family, Gerald Burk and wife and Bill Eimbrink and family attended church services in Belmond Sunday and then were entertained at a one o'clock dinner at the Guy Baker home.

Ray Elliott of Des Moines was a guest at the J Griggs home Sunday

Mr and Mrs. A. C. Carpenter entertained the Cook and Sherwood families Sunday.

Walt Koehler is erecting a new barn for Art Ruka to replace the building which was destroyed by the storm last summer.

Mrs. John Ahrenkeil and son, Walter plan to move into the rooms over her store for the winter months.

Pearl Ahlstrom who is taking a business course in Des Moines spent the week end with home folks.

Kieth Moe of Garner was a caller at the W. L. Sherwood home on Sunday evening

Anson Avery and family were Kanawha visitors Saturday evening Mrs. Avery and daughter remained over Sunday with her sister and mother.

Kenneth Bell was a Latimer visitor Sunday evening.

Mrs Tom Roths and sons spent Sunday evening with Grandma Roths in Klemme.

## Ell News Notes

Mr and Mrs. W. J. Anderson and family were dinner guests at the Mrs Mary Anderson home at Garner Sunday.

Mr. and Mrs. Louis Galloway and family of Kanawha were visiting at the Albert Kehl home Saturday afternoon.

Mr. and Mrs. Ernest Helps were Sunday evening visitors at the Lewis Neuberger home.

Mr. and Mrs. Oscar Swanson and family, Mr. and Mrs. Orville Bridges and daughter, Mr. and Mrs. Jack Etchen and Betty Jean, Mr. and Mrs Carl Swanson and family, Mr. and Mrs. Frances Lawhorn and daughter enjoyed dinner at the Mary and Albert Swanson home Sunday.

Mr and Mrs Harold Christenson, Art Nelson and Harold Christenson Jr., all of Eagle Grove and Mr and Mrs. Awalt Jahnke and son were Sunday guests to dinner at the Ben Mullin home; the occasion being in honor of Mrs. Mullin's birthday

Mr and Mrs. Harold Shoafstall spent Sunday at the Ted Dutheridge home.

Mr. and Mrs. Harm Menke and daughter, Anna Mae, visited at the Carl Swanson home Saturday evening.

Howard Baack, Miss Sena and Harry Christens and Leo Brinkman spent the evening Saturday at the Will Jurgemeyer home.

Mrs Mary Church was an overnight guest at the Henry Ward home Saturday.

Because her husband used her 3 pet goldfish for fishing bait, Mrs. Edith J. Longo of Cambridge, Mass. is suing for a divorce.

After the post-season series between the Cubs and White Sox, a sports writer discussed in a Chicago paper the winter plans of the players. The headline read: "Hayes to Marry; Others Plan Winter Of Ease."

## Liberty News

Elmer Beier and family, and Novella Beier, enjoyed Sunday dinner at the Mrs. Herman Bridges home.

Wilbur Haefner and family visited at the Wes Haefner home on Sunday.

Mrs. Kermit Stille and sons accompanied Raymond Davis and family to Waterloo Monday, where Mrs Stille plans to visit her folks.

Mr. and Mrs. Milton Weisbrod of Fenton were supper guests at the George Schoenwetter home on Sunday.

Herman Meyer was a caller at the Roy Schaefer home Monday evening.

John Spitler visited at the Howard Spitler home Friday.

Mr and Mrs. Roy Schaefer and daughters, Rose and Daisy, were Sunday afternoon visitors at the Will Lemke home.

Billy Lemke spent Sunday with his friend, Harold Abele.

The Liberty Birthday Social will be held Monday evening, Nov. 9th Each family bring two covered dishes and sandwiches.

Miss Lucille Greiman visited at the Fred Wilson home Saturday evening.

Mary Lange was a supper guest at the Art Knoke home Sunday.

Mr. and Mrs. Walter Byerly and daughter, Beverly, returned to Pontiac, Michigan, Sunday, after attending the funeral of her brother Harold Wilson on Friday.

Mr. and Mrs. Emil Beier were callers at the Roy Schaefer home Monday morning.

### REAL ESTATE TRANSFERS RECORDED THE PAST WEEK

S E. Wrede & Minnie to Wm Wrede & Clara. Wty Deed 10-9-36 $1 2 A tract of land in NE corner NE¼ NW¼ Sec. 16-96-23.

E. P. Hanson, Sheriff to Paul Kramer. Sheriff's Deed 10-13-36 $16,090.55 NE¼ Sec. 11-94-23.

Mary R. Roberts & Lloyd R to Gertrude Bode Q. C Deed 4-20-36 $1 S 22.35 feet of lot 6, block 8, J H. Bode & Carrie to Gertrude Bode remainedr lot 6 and all of lots 7 & 8 block 8 Orig. Woden

Mrs Anna Vrba widow to Frank Nemetz. Wty Deed 8-12-19. lots 7, 8, 9, 10 and 11, block 1, Town of Duncan.

Ole Eike to Mrs. Dorothy K. Pritchard Wty Deed 10-16-36 $1 lots 4, 5 & 6 block 12, orig Britt.

A. E. Haes & Bertha to Frank Rayhons Wty Deed 10-10-36 $1 lo 5 block 10 Tallan's add to Garner

F B Andrews, referee, to Reat Thompson. Referee's deed 9-17-36 $1365 SW¼ SW¼ Sec 17-97-24 exc. 1 A for school

Florence O. Winship, et al to Augustana College and Theological Seminary Q. C Deed 3-27-30 $5 N½ SW¼ & S 120 A's of NW¼ Sec 4-95-24

A. M. Place & Midge Manson Place to Bruce M Robertson Wty Deed 8-31-36 $1 SE¼ Sec 30-95-24

H. E. Mahoney, Receiver of the First National Bank of Kanawha to H. H. Stewart Rec. Deed 10-24-36 $3475 N 18 in. of lot 2 & all of lot 1 block 14 Orig. Kanawha.

Mary Dougherty to Elizabeth Casey Q. C. Deed 9-29-36 $1 und ½ of SW¼ Sec. 30-94-25

### IF THEY—

Died.
Eloped.
Married
Divorced.
Embezzled.
Absconded.
Left Town.
Made Good.
Had a Fire.
Entertained.
Had a Baby.
Been Honored.
Sold His Farm.
Been Arrested.
Come to Town.
Were Promoted.
Had a Fortune.
Had a Birthday.
Cracked a Safe.
Killed an Officer.
Robbed a Church.
Met with Success.
Committed Suicide.
Had Good Fortune.
Had a Marriage Anniversary.

Telephone 12, or write out the facts and send them to The Times. We want All the news!

Robert Daly, county clerk of Mackinac, Mich., places a four-leaf clover, grown especially for the purpose, beneath the county seal on each marriage license he issues, to wish the newlyweds luck.

### AMERICAN BOY OFFERS WORLD OF ADVENTURE

During the coming year AMERICAN BOY stories will take readers into thundering transport planes, into Annapolis and through the Carribean with the Navy, into the soundless tangles of Georgia's Okefenokee swamp, and even into an imaginary future of space ships, strange machines and science. All are swift moving, instructive and gripping.

There'll be stories of the true adventures of Dave Irwin, the young man who for four years, alone, wandered across the arctic barrens by dog team, going months without seeing a human being and eating only frozen fish. And there will be Roscoe Turner's inside tale the famous London-to-Melbourne air race.

There'll be advice on hobbies, sport tips from famous coaches and players, suggestions on money-earning and low-cost travel, and articles on dog training ,nature's oddities and tomorrow's airplanes.

There'll be stories about the favorite characters of a million boys -Bonehead Tierney, detective; Lee midshipman; Square Jaw Davis, engineer, Hide-rack, the red-gold collie; and Alan Kane, scientist

THE AMERICAN BOY costs only $1 a year, or $2 for three year foreign subscriptions 50c a year extra Send your name, address and remittance to THE AMERICAN BOY, 7430 Second Blvd, Detroit, Mich. Service will start with the issue you specify On newsstands, 10 cents a copy.

### NOW IS THE TIME

Now is the time to think about the feeding and protection of birds next winter. Remember what happened last winter? Every person interested in the welfare of Iowa's game should seek out places where game birds are concentrating and provide protective shelters and arrange for food and a continuous and consistent feeding schedule for the entire winter

If you know of any waste grain screenings or any food suitable for wildlife, notify your local Conservation Officer, sportsman's organization or the Conservation Commission at Des Moines. Perhaps you can make arrangements with the farmer's boy on the farm where you hunt to feed the game consistently throughout the winter

This winter it will be important for the birds to have all the attention possible, for the drought of the past summer has reduced natural foods to the minimum, including farm crops The arrangements you make now spell the answer to future hunting seasons in Iowa It is everybody's job

The explanation that "she kept sticking her nose into my business so I cut it off," was offered by John Drotar of Detroit, when he was questioned as to how and why his wife's nose was missing

John Korte, Sr ¼ Francis, wf. to Independent School District of Woden Q C Deed 6-12-36 $225 lot 1 block 16 orig Woden


DEAD
ANIMALS Removed FREE
BRITT RENDERING SERVICE
Phone 88 Klemme
We Pay The Charges


Miss Grace Thomas spent the week end at Ventura with relation.

Auxiliary meeting will be held at the home of Mrs Jake Hess on Thursday evening. Nov. 12.

Sumner Trumbell, carrier on route one, took a three days leave of absence, Monday, Tuesday and Wednesday, to hunt ducks. George Lawhorn carried the rural mail while Sumner was banging down the ducks.

Mr. and Mrs. Harvey Barz and Harley, Einar Christensen and family of Garner, and Art Brouwer and family of Hayfield, visited at the Ben V. Greiman home Saturday evening and helped Mr. Greiman celebrate another birthday All enjoyed a fine oyster stew.

Jackie and Patty Kudje entertained sixteen of their friends and their teachers last Thursday evening at a Hallowe'en party at their home. Hallowe'en games were played and all enjoyed the evening very much. A delicious Hallowe'en lunch was served.

Miss Novella Bredbenner and Miss Ruth Wellemeyer entertained the children that attend their two schools to a Hallowe'en party held Wednesday evening at the Art Wellemeyer home. The house and basement was decorated and the evening was spent playing games and stunts of all kinds. A lovely lunch of sandwiches, cocoa, wafers and ice cream was served. Seventeen children attended.

### Hallowe'en Party

The Epworth League of the M. E. Church held a Hallowe'en party at the church parlors Friday evening which was well attended by a large group of young people They played games and lunch was served

Wayne Pavey and Miss Florence Woodhouse of Mason City visited at the T W. Pavey home at Albert Lea Sunday afternoon.


W. D. DALY
ATTORNEY-AT-LAW
First Door South of Postoffice
Phone 110—Garner

Where Old Friends Meet--
—For—
Short Orders, Lunches, Soft Drinks Beer, Candy, Cigars, Cigarettes, Tobacco, Home made Ice Cream Cones, and Ice Cream
"You're Always Welcome"
WILES CAFE

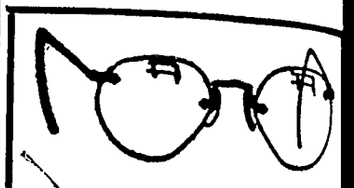
Up-To-Date Glasses
SCIENTIFICALLY FITTED
At
REASONABLE PRICES
Dr. Frank L. Knutson
OPTOMETRIST
Clear Lake

FEDERAL DEPOSIT INSURANCE CORPORATION $5,000 MAXIMUM INSURANCE FOR EACH DEPOSITOR MEMBER
All The King's Horses
And All The King's Men

. . . can't bring back a valuable paper, a treasured photograph, a prized heirloom, once fire has accomplished its destructive work.

Yet for a very small cost you can rent a Safe Deposit Box at this bank. Your personal property will then have all the protection of our strong bank vault, not only from fire, but also from loss and misplacement.

Surely the risk is too great, and the cost of this protection too small, to take chances.

This Bank Will No Be Open For Business On
ARMISTICE DAY, WEDNESDAY, NOV. 11, 1936

OLDEST BANK IN HANCOCK COUNTY
First National Bank
Established 1892

YES--
The New 1937 Ford Cars
Will Be Out
November 14th
SEE THEM BEFORE BUYING ANY CAR!
BELMOND AUTO CO.
Dependable Ford Service
BELMOND, IOWA
LOUIS TOKMAN
Phone 108 & 84
GEO. HEGINGER

Air Conditioned

AKE
THEATRE
North Iowa's Finest

CLEAR LAKE, IOWA

TURDAY ONLY, NOV. 7
MIDNITE SHOW

Warning! Beware of the Hidden Horror!

The Pace That Kills

Starring
LOIS JANARY
NOEL MADISON
Show Starts At 11 p. m.
ADULTS ONLY


## GIRL SCOUT NEWS

The girl scouts held their fourth and fifth meetings at the home of Mrs. E G Schaeffer. They spent the time learning the different kinds of knots, how to tie them and their uses.

The Rev. Marcus Dillahunty, a Negro preacher and farmer near Lebanon, Tenn missed corn from his field, so he pushed nails into the ends of several dozen ears. Later he took witnesses to the hog pens of two suspected neighbors, and found corncobs with his nails Theft charges were preferred

The earth's one moon is supposed to have an amatory effect upon spooning couples' What must be the influence of Jupiters 9 moons or Saturn's ten, if those planets are inhabited? Curiously enough, Venus has no moon, neither has Mercury.

## HIGH SCHOOL NEWS

Entries are coming in locally and from out of town for the amateur contest, which will be held at the high school Friday November 13th. A fine variety of numbers has been promised So far these include tap dancing, accordian group numbers, a magician act, a violin solo, and several others the nature of which has not yet been definitely determined

There is still room on the program for several more numbers Anyone wishing to enter should get in touch with the contest committee at the high school

Two special entertainments were given at the school house during the past week Wednesday evening Walt Goodie and his Junior Ebony Follies performed for a crowd that was of good size considering the short notice given the program The Goodie troupe featured colored children in songs and dances Most of the members were of Mr Goodie's own family Their program displayed much talent and training

Friday evening W A Storer director of the Mason City grade school bands gave a demonstration of his technique in teaching new students to play band instruments Several student who had never played before sat in with the band and were playing a part in the music before the evening was over It is hoped that this demonstration will result in some new members for our school band

### Grades 7 and 8

This week we have added four new books to our library Also we have eight books from the traveling library

In geography this past week, we studied Brazil and began the study of Chile

On Friday we had a Hallowe'en party

### Grades 5 and 6

On Monday afternoon Betty Jean Etchen brought candy bar to school in honor of her birthday We hope that Betty has many more happy birthdays

Wednesday afternoon we greatly enjoyed the program put on by Mr Goodie and his colored children After school many of our children enjoyed playing with them

Friday afternoon we had a jolly time in our room at our Halloween party We played Mickey Mouse Later just before going home, the witches came to us with some pumpkins

We have added three new books to our library as our share in the County book fund Mr Galbreth brought ten new books from the State Traveling Library, into our room Thursday We are allowed to keep them three months

### Grades 1 and 2

The first and second graders gave a Hallowe'en party Friday afternoon to the third and fourth graders and Miss Azeltine and Mr Galbreth

We have three new books for our reading table

We made Hallowe'en hats and party decorations in our art class

### Grades 3 and 4

We drew free-hand Hallowe'en masks in Art Class

The fourth graders are having a contest in arithmetic

We received some books from the traveling library and three new books were added to our library this week

We enjoyed the Hallowe'en party in Miss Hansen's room Friday We were glad that Ewald could come

We put on our masks and sang a Hallowe'en song to Miss Hansen's Miss Merritt's and Miss Barz's rooms

Harvey Wood & wf, & R. D Robbins & wf, to E. C Buntenbach Wty Deed 10-20-36 $1 A part of NE¼ SW¼ Sec 30-96-23 and also lot 31, Block 47, Orig Garner

WPA Foreman—What kind of work can you do?

Applicant—Nothing

Foreman—Good! Then I won't have to lose any time breaking you in.

The Lincoln Memorial at Washington, D C, a reproduction of which appears on the one dollar bill, cost $3,000,000 and was seven years under construction.

WPA Foreman—That new man you sent down yesterday has broken three shovels already

Administrator—He must be a good worker

Foreman—Nope, some leaner.

The mayor of London, Ontario, Canada, has ruled that anyone fined for drunkenness and disorderly conduct will be sentenced to a tour of duty on the city's garbage wagons

Admitting to the judge that he usually kissed the girls to whom he delivered telegrams, William Casago, New York messenger boy, was ordered to refrain from kissing anyone for six months.

## COUNTY FARM PROGRAM INCLUDES ALL PHASES OF RURAL ACTIVITIES

Boys and girls' 4-H club activities, home project work and numerous agricultural projects including agricultural economics, rural electrification township and community activities, are included in the Hancock County Farm Bureau program for 1937, T C Petersen, county agent has announced

The educational program was outlined by a committee representing the Farm Bureau Other farm organizations, public officials, teachers, members of the Agricultural conservation committee, the county agricultural planning committee and various interested groups were consulted by the committee prior to planning the program

Commenting on the activities of next year Mr Petersen emphasized the fact that soil conservation is one of the county's major prolems and probably will continue to be so for many years Recommendations of the county agricultural planning committee which were made last spring were considered in drawing up the 1937 educational program

The agricultural planning committee was organized a year ago to work on a long time policy of land use for Hancock county This report and similar ones from other counties are being used by the United States Department of Agriculture in developing a land use policy for the entire country In brief, the local committee's recommendations called for shifting some of the corn acreage to small grain, decreasing total grain acreage and increasing such soil building crops as alfalfa and clovers.

In the 1937 educational program, sponsored by the Farm Bureau and conducted in cooperation with the Extension Service of Iowa State College are included projects on Soil Management, Small grain and flax improvement, Corn improvement, Pasture improvement and Fruit Growing

The program also provides for cooperation in the 1937 agricultural conservation program of AAA

## PETIT JURY FOR NOVEMBER TERM—1936

Petit jurors to report for duty December 1st, 1936, at 10:00 o'clock a m

| | |
|---|---|
| Albert Berger | Forest City |
| Harold Quintus | Garner |
| Ralph Muhm | Kanawha |
| Mrs Anna Greiman | Garner |
| Howard Rose | Forest City |
| Henrietta Matson | Britt |
| Harry Meyer | Garner |
| Evalyn Erdman | Corwith |
| Lawrense Smith | Goodell |
| Will Butts | Goodell |
| Emma Wesson | Garner |
| Zora Merten | Garner |
| Fred Schluter | Meservey |
| Minnie Lenz | Klemme |
| Barbara Wellik | Garner |
| Roy Stille | Garner |
| M F Greiman | Garner |
| L O Eaton | Britt |
| Mrs West McKee | Britt |
| John Fank, Jr | Britt |
| Oscar Erickson | Britt |
| Emery Brown | Garner |
| Clara Formanek | Britt |
| May Arnold | Garner |
| Paul Elling | Garner |
| Wm Klook | Garner |
| Harry McMillan | Kanawha |
| Paul Hasty | Kanawha |
| John May | Kanawha |
| Delmer Anderson | Britt |

## ELECTRICAL PROGRESS ,

Significant evidence of progress is seen in the new ideas and improved equipment whch have been applied to power stations, whereby the cost of generating electricity by steam plants has been brought below four mills per kilowatt hour in some instances with even greater economies promised for the near future

The increased efficiency of steam plants will have a most important bearing upon the future value of waterpower projects, because only those power dams which are most advantageously located will be able to produce electricity at a cost less than that of generation by steam

What the total electrical output will be in another ten years must be left largely to the imagination Electrification of farms and railroads is in its infancy, but is going forward rapidly New electrical appliances for every conceivable means of utility, comfort and entertainment are being developed with remarkable rapidity In fact, we are just beginning to get some slight idea of what electricity will mean to civilization in the future.

"Hello, Smith, old man; haven't seen you for a long time."

"Been in bed seven weeks."

"Oh, that's too bad. Flu, I suppose?"

"Yes, and crashed."

Scientists estimate that the earth has been a solid mass 1,800,000,000 years. It is also estimated that the earth previous to this existed as a ball of gas and flame for 70,000,000 years.

## TRAPPERS PREPARE

Trappers are busy cleaning traps and arranging for locations to set traps with season officially opening on November 10

Trappers are reminded that the placing of traps prior to 12 01 A M of the opening date is unlawful. It has been thought by some that traps could be placed the night before the season opens. If proper arrangements have been made with the landowner prior to the open season, there should be no reason to try to "beat" the other fellow to the best places

## KLEMME REFORMED CHURCH
Rev. Calvin Grosshuesch, Pastor

10 00 a. m German Service
11:00 a m Sunday School
8:00 p. m Tuesday: Bible Class
9 00 a m Saturday and Tuesday Confirmation class
8 00 p m Saturday Junior choir

## KLEMME METHODIST CHURCH
Rev. Wm. Zabilka, Pastor

Worship service 10:00 a m.
Sabbath School 11 a. m.
Eight-day "Preaching Mission" beginning Nov. 15th through Nov. 22nd

**Liberty M. E. Church**
Sabbath School 10:15 a. m.
Worship service 11:20 a. m.
Services every evening next week at 8 o'clock beginning Sunday evening Plan to be present at every service (just one week)
Monthly birthday supper next Monday evening at 7 o'clock in order that all may attend the 8 o'clock service in the auditorium.


ENDS, YOUR VOTE APPRECIATED!

I want to thank you for the fine vote you favored me Second, I appreciate the confidence you have in my ability again serve the taxpayers of Hancock County as their next order Please feel free at all times to call upon me for any or information I may be able to give you pertaining to my e Again, I thank you!

CHRISTYNA CALLISON

NK YOU! AND ALL . . . .

ay that I am happy is puttingit mild! Friends, I am deeply eful to you for the wonderful vote you gave me in Tuesday's ion I assure you that at all times I shall serve you as your ff in a capable, efficient and economical manner that y aim Again, thanks!

L. M. "Dutch" BROWER

DECIDE--Now
t to go Through Another Winter without

FRIGIDAIRE
MADE ONLY BY GENERAL MOTORS
Look for this Name-Plate

IT WILL REPAY YOU MANY TIMES OVER

n greater health, happiness and savings—this winter and hroughout the whole year.

Certain Overstocked Models Offered At Special Prices

Central States ELECTRIC COMPANY

Electricity Doesn't Cost—It Saves!

t Is With
Real Pride

. . . . that we point to the savings made on
GROCERIES
MEATS
MEN'S WORK CLOTHING
LADIES READY-TO-WEAR and DRY GOODS

purchased by our customers at this store. Our low prices are known far and wide . . . we endeavor to provide a cheerful friendly service that appeals.

NOW IS THE TIME TO BUY

. . . we have a mighty fine assortment of BED BLANKETS in a pleasing variety of weaves, including plain, striped and plaids . . in warm fluffy cotton, part wool and all wool.

And . . . you will find that our BLANKETS are priced right. Now is the time to buy while assortments are large to chose from.

We're Glad To See You . . .
You're Always Welcome At

THADA'S

GOOD STORE IN A GOOD TOWN KLEMME, IOWA

WHERE
Photographs
ARE
SUPREME
Russell Studio
Next to J. C. Penney Co.
MASON CITY, IOWA

FOR ALL KINDS OF
SIGNS
AND WINDOW DISPLAYS
W. S. LEE
GARNER, IOWA

SHOP IN GARNER
FOR THE THINGS YOU CAN NOT GET AT HOME

"On Parade"
Saturday, Nov. 7

The New 1937 Model PERMALUX Living Room Suite will be on display at our store this week. Come in and see this beautiful furniture—note its beauty, its permanent construction and newest design.

Now Is The Time To Select
A Cedar Chest for that
Xmas Gifts

Shannon-Bohn, Inc.

Phone 57 or 163 For Evening Appointments

Frank Senneff F.E. Blackstone
Senneff & Blackstone
LAWYERS
Garner Iowa

C. R. SWEIGARD
Notary Public
General Insurance
Phone 78 Garner

Fall Hats...
CLEANED AND RE-BLOCKED

Bring us your fall and winter felt hats. They will look like new. Expert workmanship. We feature Quick Service.

Modern Cleaners
Chris J. Johansen, Prop.

New Fall Suits

Come in and see our FALL SUITS for Boys, Young Men, and Men Latest in Soft Tweeds, Durable Hard Finishes and a large assortment of your favorite material. Single and double breasted models, plain and sport backs. Select your Fall Suit now!

WILLE'S
CLOTHING AND SHOES GARNER, IOWA

Improve Your Appearance. Restyle that out of date garment.
Nothing too difficult.

—WE SPECIALIZE IN—
1. Alterations of all kinds.
2. Cleaning the finest apparel with utmost care.

MAGIC CLEAN
"SUPER-CLEANING THAT RESTORES BEAUTY TO CLOTHES"

GARNER DRESS CLUB

GAS And ELECTRIC
Wash Machines

Electric Irons, Wash Tubs, Copper Boilers, Clothes Baskets, Ironing Boards, Clothes Lines and Pins.

BICYCLES
Get our prices on Bikes!

Coast-To-Coast Store
Kerr & Steinberg, Owners

One-Stop Shoe Service

For all the family Picture in your mind's eye the style, the type and the kind of shoe you desire and the price you want to pay. Then come to us! We have it, and will fit you in good STAR BRAND or MODERN MISS that will hold their shape, give you miles of extra wear and a ful measure of satisfaction, economy and value for your money.

RUBBER FOOTWEAR . . . . .

Ball Band rubber footwear costs a little more than just ordinary rubber footwear It fits and wears better!

C. H. SCHISSEL, Dry Goods

Oldsmobile....
"RIDES LIKE A MILLION"

Compre OLDSMOBILE with other cars of similar price and you realize there are many definite reasons why OLDSMOBILE "rides like a million" the car with the modern fine car features. Before you buy get double proof. Drive! Compare!

GARNER MOTOR SALES

## Household Questions

A few bread crumbs added to scrambled eggs improves flavor and makes an extra serving possible.

* * *

Doeskin and chamois gloves become stiff and harsh unless washed in tepid suds and rinsed in slightly soapy water.

* *

Two tablespoons of vinegar added to one cup of sweet milk will turn it into sour milk. Let stand for three minutes before using

* * *

Before laundering lace curtains soak them for an hour in cold water to which a little borax has been added. Then wash in warm soap suds.


FOOTBALL

HOMECOMING
At Des Moines
Saturday, November 7
DRAKE vs.
DENVER UNIVERSITY
ORDER TICKETS NOW
Reserved Seats $1.50 General Admission 75c
MAIL ORDERS TO F. L. TURBY
Auditor Drake University
Des Moines, Iowa



If You Have a Child

ASK YOUR DOCTOR THIS

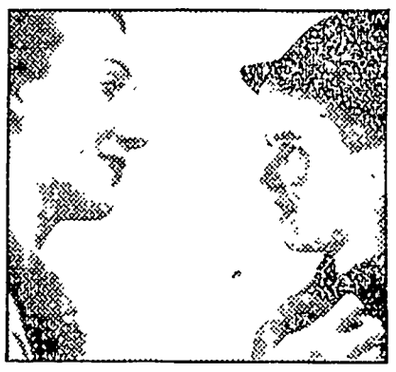

Ask Him Before Giving Your Child an Unknown Remedy

Practically any doctor you ask will warn: *"Don't give your child unknown remedies without asking your doctor first."*

When it comes to the widely used children's remedy — "milk of magnesia," the standard of the world is established. For over half a century many doctors have said "PHILLIPS' Milk of Magnesia." Safe for children. No other is "quite like it."

Keep this in mind, and say "PHILLIPS' MILK OF MAGNESIA" when you buy. Now also in tablet form. Get the form you prefer. But see that what you get is labeled "Genuine Phillips' Milk of Magnesia."

ALSO IN TABLET FORM.
Each tablet is the equivalent of a teaspoonful of genuine Phillips' Milk of Magnesia.

PHILLIPS' MILK OF MAGNESIA


**In Consideration**

Don't expect so much of life; then death may not be so exacting.


Beware Coughs from common colds That Hang On

No matter how many medicines you have tried for your cough, chest cold or bronchial irritation, you can get relief now with Creomulsion. Serious trouble may be brewing and you cannot afford to take a chance with anything less than Creomulsion, which goes right to the seat of the trouble to aid nature to soothe and heal the inflamed membranes as the germ-laden phlegm is loosened and expelled.

Even if other remedies have failed, don't be discouraged, your druggist is authorized to guarantee Creomulsion and to refund your money if you are not satisfied with results from the very first bottle. Get Creomulsion right now. (Adv.)



Live luxuriously at the Commonwealth hotel

Cheerful Convenient Comfortable

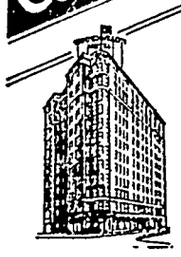

*Just 10 minutes to the loop*

RATES—
$2.00 per Day and Up

250 Rooms—250 Baths

• Newly furnished and tastefully decorated
*Facing Lincoln Park and Lake Michigan*
GARAGE IN CONNECTION

CHICAGO


# Keeping Up With Science

By Science Service

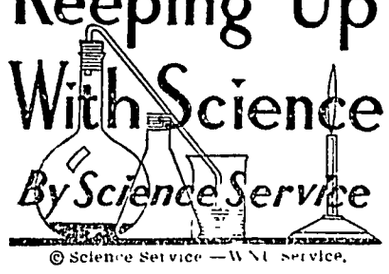

© Science Service —WNU Service.

## "Lie Detector" May Explore Minds of Mental Patients

### Unconscious Emotions May Be Discovered

HANOVER, N. H. — A new technique for detecting emotion through measurement of electric resistance of the skin was reported to the American Psychological association here

Possible use of this new test in exploring the unconscious minds of the mentally ill was suggested by the results of experiments reported by Dr. T. W Forbes, of the New York State Psychiatric institute and hospital

Sometimes known as the "lie detector," the psychogalvanometer — used to record the physical changes that occur when a person is questioned about his guilt or when his emotions are aroused in any other way — has previously been incorrectly used, Dr. Forbes indicated. The electrodes have customarily been applied to two separate skin areas By reading potentials from just a single skin area, Dr Forbes found not one but two waves which were confused or masked in the readings from two areas

**Reading the Waves.**

One wave is negative and the other positive, and both occur with great regularity in most individuals. The "a," or negative, wave showed little variation in amplitude and occurred whether the subject was excited or not.

The positive "b" wave, on the other hand, occurred with increased magnitude whenever the subject was excited.

This was true whether the "exciting" situation involved electric shock, the startle of a revolver shot, or words designed to be embarrassing.

The "lie detector" technique would not be equally effective on all individuals for the purpose of detecting their emotional responses, Dr. Forbes' experiments indicated. Some individuals, he reported, failed to show any change of the "b" wave except with very intense startle.

## Eskimo Mummies of Alaska Shed Light on Ancient North

WASHINGTON. — Discovery of important mummy caves, where prehistoric people of the North hid away their dead, is a signal achievement of the Smithsonian institution's expedition to Alaska, just returned.

Dr. Ales Hrdlicka, leader of the anthropological expedition, and his four associates braved fog hazards and rocky barriers to explore two caves which they believed would contain bundled mummies of Alaska's early Aleutian Islanders.

These caves are no more than crevices in rocky mazes of the Aleutian islands, Dr. Hrdlicka explained. A first attempt to reach one cave failed due to heavy fog that shut out the island and the two great volcanoes nearby.

**Find Ancient People.**

With the aid of the Coast guard, the party returned and, finding that here were indeed buried many ancient people, both adults and children, they began to work fast as they could to remove mummy bundles from the confusion of fallen rock and debris. Foxes in the cave tomb had added to the damage of time.

"We worked with our hands," said Dr. Hrdlicka. "Tools were of no use. We had not time to think of resting or eating, for if fog settled down we would be marooned, perhaps for days."

By afternoon, the sea was running to a considerable swell, and the workers made haste to get away. All material collected had to be passed by relay in sacks from one man to another for three-quarters of a mile to the beach where the boat was waiting.

## Your Eye Can See One Millionth of an Inch

WASHINGTON. — The next time you see a film of oil on a rain puddle in the pavement look for the colored light fringes.

Pretty. Yes But, more important, they indicate that your eye can detect a difference of one-millionth of an inch. That is the thickness of the oil films which produce those colors by interference. The beautiful coloring of some butterfly wings is a similar phenomenon of thin films. The best micrometer gauges now in use will detect differences of only one-ten-thousandth of an inch.

## Fossil Remains of Man's "Great Uncle" Found in Africa

### Ape Bones Date Back to Beginning of Ice Age

FRAGMENTS of bone from a South African cave, described in the British science journal, Nature, by Dr. R. Broom of the Transvaal museum, may prove to be some of the most significant fossils thus far turned up by science in its long search for facts bearing on the natural origin of man.

For sketches of these bits of bone, sent by their discoverer to Dr William K. Gregory of the American Museum of Natural History, "suggest the right characters for the adult of Australopithecus or a nearly allied form"

Australopithecus, or "the Ape of the South," was first found in 1925 at Taungs in Bechuanaland, by Prof. Raymond A Dart of the Witwatersrand university, Johannesburg The two fossils then discovered, a braincast and part of the bones of the face, were definitely those of an ape, but of an ape with more man-like characters than any previously known subhuman species, living or fossil Australopithecus was apparently a real missing link.

**Comparisons Possible.**

Professor Dart's specimens were those of a young specimen, just cutting its first permanent molar teeth. It was therefore of less value scientifically than an adult specimen might have been, because young apes and human children are always more alike than the adult forms become

By an especial stroke of good fortune, the newly discovered material described by Doctor Broom also includes a brain cast, so that a direct comparison with the juvenile brain cast of the earlier find can be made, and comparisons with the brains of human beings and the brains of apes will also be possible

With this very important cast were also parts of the skull base and a fragment of the upper jaw.

The age of the formation in which the fossils were found may be pliocene, that is, the time just before the beginning of the world's latest great Ice age, more than a million years ago Since man's ancestry had already been well separated from the ape stock by the late pliocene at least it is not considered probable that Australopithecus was a direct ancestor. He must be looked upon as a collateral relative—a great-uncle rather than a grandfather.

## Bigger Sized Brain Needed to Improve Man's Behavior

CAMBRIDGE, MASS. — If man's life is ever to be lived along entirely rational lines, free from such disturbances as war, crime, and economic booms and depressions, he will have to find a way of increasing the size of his brain

This is the conclusion to be drawn from what Prof. Edgar Douglas Adrian of Cambridge university, English Nobel laureate and one of the pioneers in "brain wave" investigations, told scientists at the Harvard Tercentenary celebration here of the relation between the nervous system and human behavior.

Scientific delvings into the mechanism of the mind and body, by "brain waves" and other techniques, show that the only certain method by which human behavior can be improved is the apparently impossible feat of breeding men with large brains.

**Superhuman Behavior.**

"It is tantalizing," Professor Adrian said, "to think of the new relations we should see, of the new world of thought we should live in, if four brains were but twice their present size. Our behavior would then be superhuman!"

Not even the most fanciful mind, given to picturing a race of supermen in a world to come, could conceive of the result, which Professor Adrian described as "beyond the power of human thought."

## There's Life in the Dead Sea, After All

JERUSALEM.—Living organisms have been found in Dead Sea water, which has always been supposed to be utterly devoid of life of any kind because of its exceedingly high concentration of salt, potash, and other mineral matter. The discovery was made by Dr. B. Wilkansky of the Hebrew university of Jerusalem.

Doctor Wilkansky collected samples of water in the Dead sea, at various depths to 22 feet. After suitable laboratory preparation, three microscopic forms of life were found: one consisting of yeast-like cells, one of short, rod-like cells, and the third in the shape of long, fine threads.

## "The Man Who-O-O"

Tales and Traditions from American Political History

BY FRANK E. HAGEN AND ELMO SCOTT WATSON

**AN EARLY "BLACK LEGION"**

ON TREES were posted mysterious squares of paper, black, or white or red, summoning men to midnight meetings At these meetings there were oaths and grips and pass-words

That was more than three-quarters of a century ago, but members of the "Black Legion," who created such a furore early in 1936, would have felt pretty much at home in those meetings back in the forties and fifties. There they would have fraternized with members of "The Supreme Order of the Star-Spangled Banner," a secret society which grew into a political party, the Native Americans, with a platform of opposition to foreigners, the papacy, infidelity and socialism

Later they became known as the Know Nothings because, when a member was questioned about the order he invariably answered "I don't know" In New York and Pennsylvania they elected several men to congress and in 1847 they held a national convention at Philadelphia There they nominated Gen Henry Dearborn for vice-president and recommended, but did not formally nominate, Gen. Zachary Taylor, the Whig candidate for President

In 1854-55 the Know Nothings carried Massachusetts, Connecticut, Rhode Island, New Hampshire, Kentucky and California and looked forward to the election of 1856 with high hopes Soon the party threw off its secret character and it became apparent that they were mostly Whigs In February they held another convention in Philadelphia at which they formally renamed their party the American party They nominated for President Millard Fillmore, the Whig vice-president who had served all but one month of the term to which Zachary Taylor had been elected, and gave him for a running mate Andrew Donelson of Tennessee, the ward of "Old Hickory" Jackson. Fillmore carried only one state in the election which sent James Buchanan, the Democratic candidate, to the White House and the Know Nothings passed out of the political picture soon afterwards.

**"TO THE VICTORS——"**

"TO THE victors belong the spoils!"

Although Andrew Jackson was the first exponent of that political creed, he was not the first man to express it in so many words. The man who did was William L. Marcy of New York, leader of one of the factions in the Democratic party when Polk was President.

The division in the Democratic ranks was over the distribution of federal patronage and it centered, as it has so often since, in New York state The faction, led by Marcy, was called the "Hunkers" who were supported by Tammany and who were given that name because they were always inclined to hunger, or "hunker," for office.

The other faction, led by Silas Wright, was composed of disappointed Van Buremtes — disappointed because Van Buren, whom Jackson had made his successor, had been refused a second term by the party which took Polk, a "dark horse," instead This faction was called the Barnburners," because, like the Dutch farmer in New York state who burned his barn to get rid of the rats in it, they declared they were ready to "burn their barns to get rid of the rats," the upstart "Hunkers."

As a matter of fact they did just that in the campaign of 1848. Opposed to slavery they joined forces with the Liberty party, took the name of the Free Soil party and nominated Martin Van Buren and Charles Francis Adams of Massachusetts. This split in the Democratic party resulted in a victory for Gen. Zacnary Taylor, the Whig candidate, over Van Buren and over Lewis Cass, the regular Democratic nominee.

Along with "Hunker" and "Barnburner" is another interesting name once applied to the Democrats, growing out of the rivalry of these two factions. In the campaign of 1840 the Whigs called their opponents the "Locofocos" because at a meeting of the New York Democrats the two factions were trying to get control of the meeting. One gang turned off the gas lights and in the darkness, the other gang, which had come prepared for just such a stunt, took from their pockets the new friction matches, called "locofocos," struck them and by thus lighting the room were able to continue the session and dominate it.

© Western Newspaper Union.

**New York City Milestones.**

The first New York City milestones were erected in 1769, starting from the second City Hall at Wall and Nassau Streets and running along the Bowery Road to Kingsbridge. In 1801 a second series was set from the second City Hall to Middle Road The third series was erected in 1822 from the present City Hall along the Bowery and Third Avenue. All the stones were of uniform size, being sixty-six inches high, four inches wide and six inches thick.

## The Bored Are Boring—

### People of Outstanding Personality Are Interested, and Never Blase

"YOUNG people of today," a mother writes, "seem to regard it as a sign of immaturity or weakness to be thrilled with anything. Their idea of sophistication is to appear bored with everything, the having-done-all-seen-all attitude that finds it very difficult to be impressed with anything. It is most annoying to find that anything you can offer them for a good time seems to be inadequate, that the thrills of your own youth cannot be repeated for them It seems to me they miss a great deal."

I would point out to this mother, says a woman writer of international note, that naturally we cannot expect that the thrills of our youth will equally impress the young people of this day. So much that came to us gradually as colorful experiences are a part of their daily background. But there is something definitely true in what she says of a pose, of a deliberate care never to seem impressed, of a pretense at being bored

It may interest such young people to know that that supersophisticate, G. K. Chesterton, said "there are no bores, only people who are bored." In other words there can be nothing interesting about a person who is bored!

That takes us right down to a bedrock fact that can be observed if we will note people of outstanding personality, people whom everybody finds interesting. Without exception they will be people who are vitally interested They are never bored, never blase. They are able to give out what interests others, because through their interest in things and people about them they are constantly taking in. Their main charm is a certain aliveness, a vitality which has absolutely no relationship with being bored.

© Bell Syndicate —WNU Service.

## Uncle Phil Says:

### A Man in Trouble

No matter how uncouth a man may be, if his character is firm and he faces trouble like a man, your heart warms to him.

Cultured people are those who are informed on intellectual values; highbrows are those who are ostentatious of their information.

**Give a newly met man a chance to show his good qualities before rejecting him as a friend.**

Oft a man doesn't wish to be asked, "What do you want for dinner?" He likes to be surprised—agreeably, of course.

### Enjoying You

How restful to feel that you have only to sit and look pleasant to make your friend enjoy your presence.

**Almost all ignorance is due to the ignorant not wanting knowledge. It is free.**

Life is something much bigger than human consciousness.

To get a big job done, begin working at it gradually and go on ceaselessly.

### Society's Gain

Solitude is not to be considered solely from a selfish standpoint. Society may profit much through the frequent individual adoption of it.

**Nice people are people who are polite and pleasant to you; and it is next to impossible to make you believe otherwise.**

In youth, credulity is enormous, and skepticism is enormous; there is no middleground; and both are amusing.

### Caste in India

India's caste system creates singular situations The Maharaja of Mysore, the multimillionaire prince who has reigned over India's second greatest state for the past 41 years, is lower in caste than his cook who, therefore, would suffer great humiliation if he were ever made to eat, drink or smoke with his employer-monarch.—Collier's Weekly.

**Whistling Interpreted**

Whistling is as often a relief to the fidgets as it is an expression of cheeriness.


CHEST COLD HAD HIM IN AGONY

Found Amazing RELIEF from PAIN

No need to suffer agony of muscular aches and pains! Thousands report wonderful soothing relief with Hamlins Wizard Oil. Just rub it on—rub it in. Acts quick. Relieves that terrible soreness. Loosens up stiff, achy muscles. Has a pleasant odor. Will not stain clothes. At all druggists.

HAMLINS WIZARD OIL
For MUSCULAR ACHES and PAINS
Due to RHEUMATISM—NEURALGIA
LUMBAGO—CHEST COLDS


**As a Stream**

A man may be slow and dull and still not shallow


SOOTHES BURNS

Pure and snow-white, Moroline applied as a dressing for burns protects and soothes. The 10c size contains 3½ times as much as the 5c size. Try it today. Demand Moroline.

MOROLINE
SNOW WHITE PETROLEUM JELLY

Don't let Winter catch you unprepared!

CHANGE TO
QUAKER STATE
WINTER OIL

In Winter, more than ever, your car needs the extra lubricating value that Quaker State's exclusive refining process puts into its oils and greases. Quaker State Oil Refining Company, Oil City, Pennsylvania.

*Retail price . . . 35¢ per quart.*

FAMOUS HEADLINE HUNTER

# FLOYD GIBBONS ADVENTURERS' CLUB

Hello Everybody

## "Miracle on a Bridge"

By FLOYD GIBBONS

NOW it's a well known fact, boys and girls, that adventurers have adventures, but why is it nobody ever gives a thought to adventurers' wives? They have adventures too—particularly if they travel around with their husbands like Grace Stanley of Fairview, N. J.

Mrs. Stanley is the wife of the late Col. King Stanley, a traveler and adventurer of long standing. During the four years that she traveled with him, she says she had enough adventure to fill an encyclopedia. But the one that gave her the biggest thrill—and also the worst fright—happened down in the wild and woolly state of Texas in the spring of 1926.

**Grace Stanley and the colonel were taking a trip by automobile from Texas to Shreveport, La. Just beyond Marshall, Texas, they ran into a severe storm—and when storms are severe down on the Texas plains, they're severe, and no mistake. This one was a combination of thunder, lightning, rain and hail The rain came down in sheets. There was no cover in sight, and nothing to do but go on.**

They were getting close to the state line when the car came to a bridge spanning a deep cut through which ran the tracks of the K. C. and S. railroad. As they hit the end of that bridge, Grace heard a DEAFENING CRACK. A sudden flash of light almost blinded her. The car came to a sudden stop and the air was filled with a sulphurous smell. Lightning! Had it struck them? With her heart in her mouth, Grace raised her eyes.

There were three people in the car—her husband and the driver in the front seat and Grace herself in the rear. The men, up front, were all right. Grace breathed a sigh of relief. But at the same time something inside of her was telling her to sit still—not to move even so

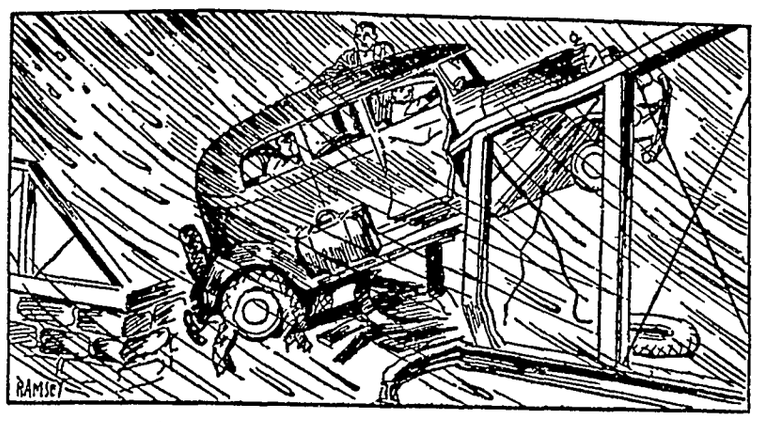


**The Driver Got Out on the Running Board.**

much as a single muscle. Without moving her head she turned her eyes to the right. The sight she saw there FROZE THE BLOOD in her veins.

**The bolt of lightning had ripped away the entire corner of the bridge. The car was standing on three wheels, teetering precariously over a fifty-foot chasm, its fourth wheel—the left rear one—hanging FAR OUT OVER SPACE.**

### Then the Car Started to Sag.

The men in the front seat weren't moving, either. They sat stiff and motionless, with grim, set expressions on their faces. Then, slowly, the car began to sag to the right—toward the broken, twisted wrecked side of the bridge.

There wasn't any time to waste. Quickly they talked the matter over—decided the only thing that could save them was to shift as much weight as possible to the left side of the car. Grace, who was in the rear seat on the right side, directly over the dangling wheel, couldn't move because the seat beside her was filled with luggage. It was up to the driver and the colonel to do the shifting.

The car settled a bit more. Grace held her breath as she felt herself sinking. The driver opened the door, slid over in his seat and got out on the running board. Both he and the colonel were big men—both of them weighed in the neighborhood of two hundred pounds—and Grace found herself breathing a prayer of thankfulness for that. In an agony of suspense she watched while the driver got out and her husband slid over in the seat to take his place behind the wheel.

**"All this time," says Grace, "the car kept on settling down toward the right. It was probably only a minute or two, but it seemed like a thousand years. I hugged as close to the baggage on the left as I could, but still the car settled. It looked as if we were going over in spite of all our efforts."**

### Saved by Truck Driver with a Rope.

The colonel, too, was climbing out on the running board now—shifting his weight as far to left as possible. Still the car sagged, and there was nothing more they could do. If they stepped from the running board the car would go over. If Grace tried to move, it might furnish just the vibration needed to send the car off the bridge and down to the tracks fifty feet blow. It was a heartbreaking situation. Death was staring her in the face, and nobody dared to do anything about it.

But at that same moment help was in sight. A small truck shot around a corner from the opposite direction, and the driver saw what had happened. He stepped on the gas and came speeding toward them.

Again, Grace was afraid to breathe. Would the vibration set up by the truck send them over the side?

**But the driver of that truck had a lot of presence of mind. Also, he had a rope. He leaped from his seat with the rope in his hand, looped it around the front of the car and then made it fast to the far side of the bridge.**

With the rope holding the car, Grace could get out. She and the colonel went around to the back of the automobile to join the truck driver, who was excitedly crying that nothing but a miracle had saved them. The fellow was right, too. The lightning had curled up the ironwork of the bridge like so much straw. One of the curls had ripped off both right tires and completely ruined one side of the car. Another curl had caught under the car itself—and that was the only thing that had kept them from going over.

©—WNU Service.

### Tobacco Proves State of Soil

If everyone stopped smoking there would still be a use for tobacco, says Tit-Bits Magazine. Some would continue to grow it because of its pale, fragrant flower, but it would be valued chiefly by horticulturists, who have discovered that it is a wonderfully sure indicator of the state of the soil. For successful cultivation it is necessary that the soil should contain nine constituents; a lack of one or more means sickly plants. But the tobacco plant is so sensitive that the absence of any of these is indicated immediately in the leaf. It is bright green if there is too little nitrogen, abnormally dark if phosphorus is absent, and the tips of the tiny leaves enclosing the buds curl curiously if there is too little calcium. Each reaction is so marked that it cannot possibly be mistaken.

### "Behind the 8-Ball"

The National Billiard Association of America says: "It is generally conceded that the 8-ball is the most difficult for the player to see clearly in the execution of his shot. This, because it is black, naturally, the edges of the ball, or in fact any part of the ball, do not stand out as clearly as colored. Therefore, professional players, if possible, avoid being forced to play the 8-ball, because it is more difficult to see clearly. In reality, this fact was what started the now common saying, 'behind the 8-ball,' used in the player's vernacular in the sense that being in any kind of a difficult point on the table, many times calls for the remark that one is 'behind the 8-ball.' In other words, they use this to explain any difficult situation which may confront them in the game."

# POULTRY

## CANNING POULTRY FOUND FINE PLAN

### Fat, Unprofitable Hen as Good as Young Bird.

Supplied by the Ohio State University Poultry Department.—WNU Service

Seasonal culling of the farm poultry flock gives homemakers a chance to provide some delicious future meals for the family by canning as many as possible of the fat hens which are no longer profitable as layers but which make the men folks smile when they are served in one of the many ways that canned chicken can be used.

Nutrition specialists say that the mature hens are as good or better after canning than younger birds. Chicken may be canned either in glass or tin cans, but a high temperature is required to sterilize the meat so a pressure cooker should be used.

Some authorities claim that the meat darkens if it has been prepared in sheet iron or copper utensils so it is just as well not to use such containers while canning. A stainless steel knife for cutting up the chicken avoids any possibility of the knife causing any discoloration.

Pint or quart jars should be used or No. 2 or 3 plain or C-enamel cans. The white meat can be cut from the breast but the rest of the meat is usually left on the bones. The chicken can be packed cold or it can be preheated by simmering in a pan, roasting in the oven, or browned in a frying pan. The pieces should be arranged in the cans so the skin side is next to sides of the can.

Chicken in which the bones are left should be processed at 15 pounds pressure for 65 minutes in pint jars, 75 minutes in quart jars, 55 minutes in No 2 cans, and 70 minutes in No. 3 cans Processing times for boned chicken are 85 minutes in pint jars, 120 minutes in quart jars, 85 minutes in No. 2 cans, and 120 minutes in No 3 cans.

## Sodium Fluoride May Be Used as a Louse Killer

One excellent control method consists of dipping each bird for 20 to 30 seconds in a mixture of 5 ounces of commercial sodium fluoride in 5 gallons of warm water. Such a quantity should treat 100 birds. Sodium fluoride may be also applied as a dust, says the Indiana Farmer's Guide.

Perhaps the cheapest treatment of the roosts and nests consists of spraying infected quarters with a mixture of crude oil and kerosene The mixture, 1 part kerosene to 4 parts of crude oil, may be applied as a spray or with a brush, and will retain a killing power for several weeks. Crank - case drainings has proven equally as good when thinned in a similar way with kerosene. Whenever such oils are used, care should be taken to prevent the fowls from coming into contact with the oil.

Another remedy calls for a streak of nicotine sulphate, or Blackleaf 40, the width of a pencil lead spread on the perches about half an hour before the birds go to roost, followed by a second treatment 10 days later. The presence of lime on the roosts with such a treatment may cause death of the birds.

## Birds for Market

Fowls may be prepared for market either by "dry picking" or scalding, the choice lying between the two in the facilities possessed by the one who prepares the birds for market and any difference in market prices. Dry picking requires sticking and bleeding in proper manner, while "scalding" will probably be easier for the novice. For limited numbers and a local market, the most satisfactory method may be removal of the bird's head and picking after immersing in water a little below the boiling temperature.

## With the Poultrymen

Turkey pullets make better breeders than turkey hens.

* * *

Infectious bronchitis is one of the hardest conditions a poultry raiser is called to combat.

* * *

H. H. Alp, extension poultryman, University of Illinois College of Agriculture, says poor housing facilities stand out as one of the chief reasons for low winter egg production.

* * *

On the basis of data available the Agriculture department estimates that 400,000,000 hens now lay 90 eggs each annually.

* * *

Cod liver oil and yellow corn fed to North Carolina poultry flocks suffering from vitamin deficiency corrected the trouble.

* * *

Poultry records show that only about 15 per cent of the 1935 egg production was laid during the months of October, November and December when prices are good.

## Store Root Crops and Make Profit

### Simple, Well-Drained Field Location Needed; Do Not Dig a Trench.

By C. H Nissley, Professor of Vegetable Gardening, New Jersey State College
WNU Service

By storing such root crops as beets, turnips, parsnips and rutabagas in the field as soon as the weather becomes cold, many farmers are able to take advantage of a profitable market for these vegetables during winter.

The storage operation is simple, but a well-drained location is necessary. Do not dig a trench, but place the vegetables on the surface of the ground in rectangular piles with 25, 50, 75 or 100 bushels in each. The proper size of the pile depends upon the number of bushels to be taken out for sale at one time

After the roots have been neatly arranged in the pile, cover them with from four to eight inches of straw, salt hay or double layer of burlap. Then place a three- to five-inch layer of soil over the roots to prevent the wind from uncovering them. As the weather becomes colder, more protection will be needed to prevent the roots from freezing.

Ventilation must also be provided in order to allow moisture given off by the roots to escape The ventilator may be a roll of straw or hay placed on top of the mound, and some growers use a short stove pipe or a tile in both ends of the mound.

Cabbage, too, may be successfully stored in the field. Pull the plants up by the roots and place them on the ground upside down so that the roots extend upward From three to ten rows of cabbages may be placed in one trench.

In the three-row system, two heads are placed alongside each other with the heads of the third row between and above the other two rows. When storing six rows in one trench, place the cabbages in three rows together on the ground, two rows on top of these and a third row on top of the second layer, forming a pyramid. Then cover the cabbage with burlap or a thin layer of salt hay or straw and add soil as for storing root crops.

## Last Drawn Milk Richer, Is Why Stripping Pays

Which is richer in butterfat, the first-drawn or the last-drawn milk from a cow? Or is there any difference?

Invariably, the last-drawn milk is considerably richer That is why it is so important to strip cows thoroughly at each milking Incomplete milking not only tends to damage the future production of the cow but it also is very unprofitable.

According to the dairy extension service at Iowa State college, convincing experiment along this line recently was conducted A sample was taken of the first milk, then of the strippings and finally of the total milk mixed together. The first milk showed a butter fat test of 0.27 per cent The strippings tested 6 per cent. The composite test for the entire milking was approximately 3 per cent

A cow tester for the Palo Alto testing association, reports that the average test of the last milk drawn from a number of cows in different herds was 9.2 per cent He points out that a half pound of such milk left in each cow at each milking would amount to 2 85 pounds of butterfat per month or about 57 pounds on a 20-cow herd — Wallaces' Farmer.

## Outlook for Wool

Prospective world supplies of wool in 1936-37, including production and stocks, probably will be less than for several years, says the bureau of agricultural economics. World production outside of Russia and China is expected to be about the same as in 1935 when 3,278,000,000 pounds, smallest clip since 1929, was produced. Supply of wool available in United States in 1936 will be much smaller than last year due to small carry-over into current season, but it is probable that mill consumption will also be smaller than last year.

## Cost of Keeping Horse

A horse at medium work will require about one pound of hay and one pound of grain for each 100 pounds body weight. On this basis if figured on a 365-day feeding basis for a 1,200-pound horse with no allowance for pasture would require about three tons of hay and two and one-half tons of grain, such as equal parts corn and oats. Some allowance is made for wastage for hay. With hay at $10 per ton and grain at $30 per ton the total year's feed cost would be $105.—Rural New-Yorker.

## Should Remove Tusks

Tusks should be removed from male pigs that are to be kept for breeding, states a writer in Wallaces' Farmer. A boar with tusks is a potentially dangerous animal at all times. The best time to remove the tusks is when the pigs are only a few days old. Cut the teeth close to the gums, with nippers which are made for this purpose. Be careful not to injure the gums, since an open wound furnishes an ideal place for disease.

# A Trio of Trim Togs

This trio of trim togs offers an appealing variety to the woman who sews at home. There is style and economy in every design, and a sufficiently wide range of sizes to accommodate most any wardrobe

Pattern No. 1950, the tunic, is one of the season's smartest, featuring a modish stand-up collar and just the right amount of flare or "swing." A grand ensemble for any youthful figure. Simply and inexpensively made, this clever pattern is designed for sizes 12, 14, 16, 18 and 20; 30, 32, 34, 36, 38 and 40. Size 14 requires three and one-eighth yards for the tunic in 39 inch material and two yards for the skirt. Five-eighths yard ribbon required for the bow.

Pattern No. 1891 is a perfect fitting princess wrap around or a coat frock with a reversible closing. It has everything demanded of a morning or utility frock—style, slimming lines, slashed set-in sleeves, one or two patch pockets, simplicity of design, and a double breasted closing which is smart and compelling. Available in a wide range of sizes, 14 to 20, and from 32 to 48, this versatile frock will win a favorite spot in your clothes closet in short order. Size 16 requires four and three-eighths yards of 35 inch material.

For tiny tots, pattern No. 1812 has all the adorable qualities you like to associate with darling cherubs. The pattern includes a waist and pantie combination, as well as the frock and will serve for party or playtime wear with equal facility. Utterly simple in design and construction, it will slide through your machine in a brief hour or two and be a source of never ending delight to your style conscious daughter. Available in sizes: 2, 3, 4, and 5 years and suitable for a wide selection of fabrics. Size 3 requires just two and five-eighths yards of 35 or 39 inch material, plus three-eighths yard contrast for the collar and sleeve band.

Send for the Barbara Bell Fall Pattern Book containing 100 well-planned, easy-to-make patterns. Exclusive fashions for children, young women, and matrons. Send fifteen cents for your copy

Send your order to The Sewing Circle Pattern Dept, 367 W. Adams St., Chicago, Ill. Patterns 15 cents each.

© Bell Syndicate.—WNU Service.

## Faults and Virtues

WE MAY, if we choose, make the worst of one another. Everyone has his weak points; everyone has his faults; we may make the worst of these. But we may also make the best of one another. By loving whatever is lovable in those around us, love will flow back from them to us, and life will become a pleasure instead of a pain; and earth will become like Heaven; and we shall become not unworthy followers of Him whose name is Love.—Dean Stanley.

Proverbs are potted wisdom.

## Water's Temperature

The highest temperature to which water can be heated is the boiling point, which depends upon the surrounding air pressure. At sea level, where the pressure is 14.7 lbs. per sq. in., the boiling point of water is 212 degrees Fahrenheit, and it cannot be heated above that temperature. At lower pressures the boiling point is lower, and at higher pressures the boiling point is higher.


**Don't Sleep When Gas Presses Heart**

If you want to really GET RID OF GAS and terrible bloating, don't expect to do it by just doctoring your stomach with harsh, irritating alkalies and "gas tablets." Most GAS is lodged in the stomach and upper intestine and is due to old poisonous matter in the constipated bowels that are loaded with ill-causing bacteria.

If your constipation is of long standing, enormous quantities of dangerous bacteria accumulate. Then your digestion is upset. GAS often presses heart and lungs, making life miserable. You can't eat or sleep. Your head aches. Your back aches. Your complexion is sallow and pimply. Your breath is foul. You are a sick, grouchy, wretched, unhappy person. YOUR SYSTEM IS POISONED.

Thousands of sufferers have found in Adlerika the quick, scientific way to rid their systems of harmful bacteria. Adlerika rids you of gas and cleans foul poisons out of BOTH upper and lower bowels. Give your bowels a REAL cleansing with Adlerika. Get rid of GAS. Adlerika does not gripe — is not habit forming. Leading Druggists.

**FOILED!**

Scrapes are foiled forever—once you start shaving with Star Blades. Made since 1880 by the inventors of the original safety razor, Star Single-edge Blades are keen, long-lasting, uniform. If your dealer can't supply you, mail 10¢ for 4 blades to Department WN-21, Star Blade Division, 88 Johnson Street, Brooklyn, New York.

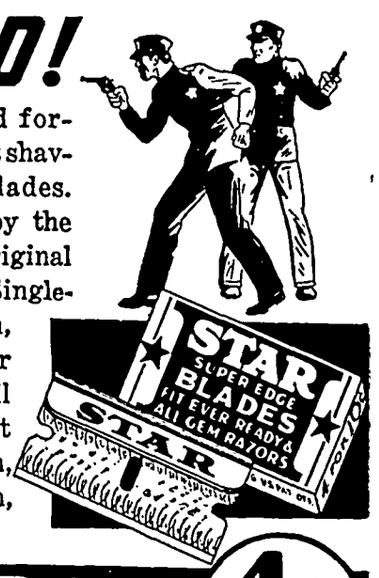


**STAR Blades** 4 FOR 10¢

FIT GEM AND EVER-READY RAZORS

TO THE VOTERS
OF HANCOCK COUNTY . . .

I sincerely want to thank each and every one of you for the fine vote you gave me Tuesday. I shall continue to serve you to the best of my ability.

FRED C. MISSAL

COUNTY AUDITOR



A GREAT BIG
"THANK YOU, FRIENDS-"

I would like to call on each of you and personally thank you for the confidence you have shown in me by returning me to office for another term. Thank you, friends!

ROY L. McMILLIN

COUNTY TREASURER



VOTERS, YOUR SUPPORT
IS APPECIATED . . . .

At the polls Tuesday you expressed yourself by placing your stamp of approval on my candidacy for re-election. I can assure each and every one of you that I appreciate your support and my chief aim is to continue to serve Hancock County efficiently and economically

PENN ECKELS

SUPERVISOR



I WANT TO THANK
YOU, FOLKS!

Your vote was a vote of confidence. I want to thank the voters of Hancock County for their splendid support given me Tuesday. I shall do all in my power to continue to serve you efficiently and to the best interests of the taxpayers of Hancock County.

GEO. E. KLIPPING

SUPERVISOR



On Track
This Week!

That carload of RED CLOVER COAL you have been waiting for will be on track THIS WEEK END. Save money by ordering your supply off the car. If you have never tried RED CLOVER we urge you to try a load. It'sideal for furnace use.

COAL WE HAVE
ON HAND . . .
SEMI-ANTHRACITE
BLUE DIAMOND
ILLINOIS RANGE
INDIANA COAL

Phone Us Your Order

FEDERAL NORTH IOWA
GRAIN COMPANY

H. F. JOST, Mgr. KLEMME, IOWA



CHEVROLET

NEW 1937
Chevrolet

THE COMPLETE CAR
• COMPLETELY NEW •

New Type Body
Neater Appearance
Larger Body—More Room
More Power—Less Weight
Stronger Car
More Safety Features

YOU WILL BE BETTER
SATISFIED THAN EVER WITH
THE NEW 1937 CHEVROLET

Nov. 7, 1936
IS THE DAY!

Klemme Auto Co.


# Local Happenings

## Klemme and Vicinity

Hans Hanson was at Mason City Friday visiting with relatives.

FOR SALE—POTATOES. See Henry Buzicky, 2½ mi. south of Duncan. tc

Eva Sullivan and Emily Paul were Mason City visitors Friday afternoon.

Mrs. George Lawhorn and Mrs. A. H. Dulmes were Mason City visitors Thursday afternoon.

Mr. and Mrs. Ed Buntenbach were at Atkinson, Nebraska last week on a business mission.

Miss Mabel Schaefer, who teaches at Rowan, spent the week end visiting in Klemme.

Dr. and Mrs. Raney drove to Algona Sunday and spent the day with their parents

Mrs. P. M. Wilson and Mrs. Paul Grange were Mason City visitors Thursday afternoon.

Mrs. Lee Klotzbach returned last week from a seven weeks vacation at Spooner and Fort Atkinson, Wis.

Editor and Mrs. John Guiderian and son of Kanawha were calling on Mr. and Mrs. R. A. Jorgenson, Friday.

The Royal Neighbors met at the hall Friday afternoon and had a fall house cleaning. Everything is spic and span there now.

Worthie Usher, Jr., of Rowan, visited over the week end in Klemme with his grand parents, Mr. and Mrs. Tom Blank.

Mr. and Mrs. Clarence Elder came from Osceola Saturday evening for a visit with Mr. and Mrs. Ralph Elder.

Byrnes Missman, who is a fifth year student in dentistry at the Iowa University, spent the week end in Klemme.

Will sacrifice Small Piano, Save reshipping. Easy terms. Wholesale Dept., Baldwin Piano Factory, Cincinnati, Ohio. 1tp

Mr. and Mrs. Joe Nissen and son Frederick of Estherville spent Monday afternoon with the former's mother, Mrs. Harry Smith.

Mr. and Mrs. Ewald Jahnke entertained Mr. and Mrs. Fred Janke and daughter, Ben Mullin and family, and Mr. and Mrs. Armour Mullin to a fine duck dinner Monday evening.

Mr. and Mrs. C. G. Waterman and daughter, Marian; Mr. and Mrs W. C. Keraus and son, Otho, and Miss Elaine Buntenbach spent Sunday visiting at the Tom Mitchell home at Swea City.

Joe Stokesbary celebrated by having another birthday the past week, and Sunday over fifty of his relatives gathered at the home and helped him celebrate his 77th birthday.

Betty, daughter of Mr. and Mrs Henry Ward, underwent an appendix operation at Mercy hospital at Mason City Saturday evening. She is making a good recovery at this writing.

Mr. and Mrs. John Whitsell of Armstrong came Saturday evening for a visit with Mr. and Mrs. A. L. Kingery. Mr. Whitsell is a brother of Mrs. Kingery

Mrs. Mary Mutch and daughter. Ada, of Grundy Center, and Mrs. McWhorter of Spencer, enjoyed dinner Saturday at the home of Dr. and Mrs Dulmes.

On Wednesday of this week several will go from Klemme to attend the annual Hancock County Sunday School convention at Kanawha. Dinner will be served by the ladies of the church.

Sunday for dinner Mr. and Mrs. Carl Anderson entertained Mr. and Mrs. Chrs Olson and daughters, and Mr. and Mrs. C. W. Thorsen and Mrs. Annie Anderson of Clear Lake.

Mrs. Martin Barz and Mrs. Richard Ax entertained guests at eight tables of bridge Monday evening in the R. N. A. hall. Those receiving high score prize were Mrs. Nels Back and George Lawhorn; second high, Mrs. W. L. Thada and George Stokesbary; third high, Mrs. Harvey Harberts and Dr. Dulmes. A lovely two course lunch was served by the hostesses.

Ewald, son of Rev. and Mrs. Calvin Grosshuesch, came home from Park hospital at Mason City last Wednesday, quite recovered from his recent appendix operation. He returned to school again Monday.

Mabel, daughter of Alvina Griffen, wastaken to the Mercy hospital at Mason City Sunday afternoon where she underwent an appendix operation. Reports are that she is making a good recovery at this time.

W F M. S. of the Methodist church will meet Thursday afternoon at the home of Mrs. Herman Paul Mrs. John Waddingham will be in charge of the devotions and Mrs E. J Arnold will have the lesson

Mr and Mrs. A. L. Kingery and "Buster" Jorgenson drove to Ames Saturday morning Mr Kingery was taking some special work at the college Buster remained over until Sunday afternoon for a visit with Bob Schneider and to take in the Oklahoma-Iowa State football game Mr and Mrs. Jorgenson drove down Sunday afternoon and brought him home.

Mr and Mrs. Wm Quigley and sons. Bobbie and Billie. of Des Moines spent the week end visiting his sister, Mrs Hulda Wiles They also visited at the Sumner Trumbell home. A week ago Sunday Mrs Wiles drove to Des Moines and spent the day visiting with her son, Howard and wife and daughter, Marjorie, of Waukesha, Wis.

### MOTHER OF ART KUDJE DIED TUESDAY

Mrs Mary Kudje, 82, of Britt, died at 7 o'clock Tuesday night at the home of her daughter, Mrs Joe Urick, near Garner Surviving are three other daughters, Mrs. Fank Jacobek, Mrs Frank Kopacek and Mrs Frank Clark and a son, Art of Klemme Her husband died in 1934 Funeral services will be Thursday at Duncan


The Theatre Beautiful — AVERY — Garner, Iowa

Wednesday and Thursday, Nov. 4 & 5: BANK NIGHT THURS.
History's greatest lovers; ruled—and ruined—by love.
Katherine Hepburn and Fredric March in—
MARY OF SCOTLAND
The amazing personal story of a Queen who threw away her throne for one crowded hour of love. It's a grand show See it!"

Friday and Saturday, November 6 and 7: Double Feature
The "Count" was phony, but his kisses were real Ann Sothern and Gene Raymond in—
WALKING ON AIR
Gayety, laughs, and breezy romance with Three Song Hits.
AND James Dunn in—
TWO FISTED GENTLEMAN
He punched his way to the top; to be double-crossed by a blonde.

Sunday, Monday and Tuesday, November 8, 9 and 10
Set your clocks ahead again. The new time is Swing Time
America's incomparable dancers, Fred Astaire, Ginger Rogers
SWING TIME
With Eric Blore and Helen Broderick Brimful of luck and laughter, rhythym and romance Startling scenes. Beautiful girls Thrilling stars. Melodies that will lift you to the skies It's the Hit Show of the Year, with the King and Queen of rhythm a their best TOONERVILLE PICNIC a Color Cartoon

Coming November 15, 16 and 17: Joan Crawford, Sobt. Taylor
THE GORGEOUS HUSSY

Coming November 23, 24 and 25: RAMONA—All in Color.

For relaxation — Attend the Avery



YOUR TELEPHONE DOLLAR
HAS GEATER VALUE

Year by year your telephone dollar has been buying more and more It buys faster and more accurace local and dependable long distance service.

Right here in this community it is buying very nearly 100 per cent "telephone coverage." Nearly every farm home in this community now enjoys this low cost convenience Are you enjoying this modern, inexpensive convenience?

Iowa Union Telephone Company

KLEMME, IOWA



REGARD THIS AS
A PERSONAL MESSAGE!

I would like to take this means of personally extending to each and every one of you by sincere THANK YOU! I shall do my best to merit the support given me by conducting the affairs of my office in a creditable manner.

ELMER RAW

CLERK OF THE DISTRICT COURT



WE ARE PROUD TO PRESENT

ZENITH
LONG DISTANCE

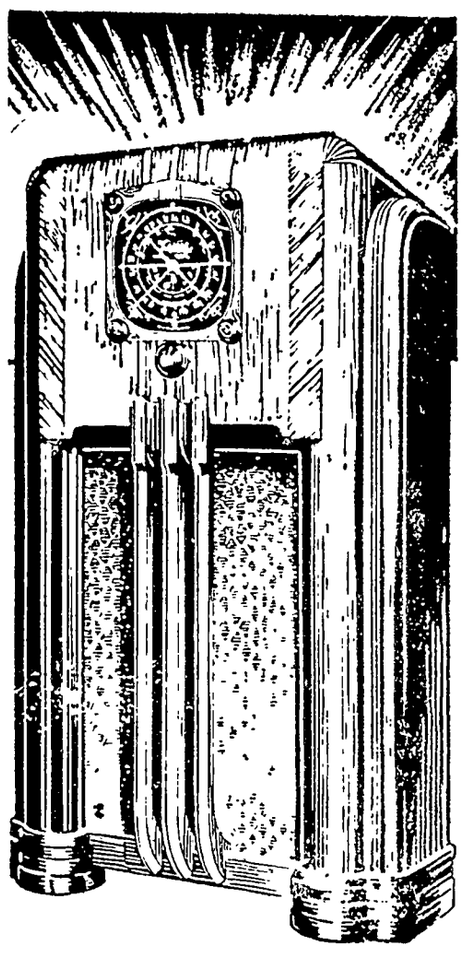

For 1937....

America's Most Copied Radio

Always a Year Ahead:

Acoustic Adapter—Adjusts for perfect tone in any room in your home.
Big Black Dial—with Tell-Tale Controls—show you what happens when you turn the knobs.
Lightning Station Finder—fast, sure, finger tip tuning.
Split-Second Re-locator—accurately logs and re-logs foreign stations.
Target Tuning—when the bullet's on the bull's eye, you are tuned in correctly.
Double Connections for Built-in Antenna Tuning—best reception over any distance.
Metaglas Tubes—New—all the advantages of metal tubes and none of the disadvantages . . . yet you may put in metal tubes if you prefer them.
Improved Overtone Amplifier—the secret of Zenith tone quality
Triple Filtering—Assures quiet reception.

We are indeed proud to bring you America's finest Radio The Radio that has had a greater increase in public acceptance during the past year than any other You will know why Zenith leads when you see the Amazing New Zenith for 1937 It represents the ultimate in radio constsuction art. Come in for a free demonstration Ten minutes of your time will show you why Zenith with more than twenty exclusive features is the radio you have waited for.

New Beauty, New Performance, New Features, never before built into a radio. Prices are very moderate within the reach of all.
A complete line to choose from—including the New Zenith with wind charger for farm use.

PHONE 37 FOR DEMONSTRATION

LEWIS RADIO SHOP

MAYTAG WASHERS — ELECTRIC REFRIGERATION

# THE KLEMME TIMES

VOLUME 41 — KLEMME, IOWA, WEDNESDAY EVENING, NOVEMBER 11, 1936 — NUMBER 25


# Amateur Contest Friday Night At High School Gym

## Teacher Is Married To Klemme Business Man

### MISS GLADYS FRANZ IS NOW BRIDE OF ERNEST E. LEWIS

**Were Married At Rowan Parsonage Last Week Thursday**

Miss Gladys Franz, daughter of Mr. and Mrs. Barney Franz of Grundy Center, and Mr Ernest E Lewis, son and Mrs. and Mrs Lew Lewis of Klemme, were united in marriage at the Methodist parsonage at Rowan, Iowa, by the Rev McDowell, on Thursday evening, November 4th.

Both of these young people are well known in this community Mrs. Lewis taught in the Rowan high school for the past few years as instructor in English and Dra-

MRS. ERNEST LEWIS

matic Arts. She has been a frequent visitor in Klemme and has a large number of friends here

Mr Lewis, who is better known as "Stub" to his friends, is strictly a Klemme product and has spent most of his life here He has been in electric and radio work for a number of years and about a year ago opened a radio and electric shop in Klemme and enjoys a good business

At one time "Stub" was the "printer's devil" at the Times Office, but his good wife should not hold that against him . otherwise "Stub" is o. k.

Mr and Mrs. Lewis have moved into the apartment above his shop and are now quite comfortably settled

### RITES FOR MRS. KUDJE, 82, WERE HELD IN DUNCAN

Duncan — Funeral services for Mrs. Mary Kudej, 82, widow, were held Thursday morn at St. Wenceslaus Catholic church here in charge of the Rev Jaroslav Skluzacek.

Born Aug. 25, 1854 at Milwaukee Wis., where she was married to John Kudej May 20, 1878, they came to Hancock county in March, 1902. Retiring from the farm in 1912 they moved to Britt where they lived until her husband's death Oct. 27,1934. She then made her home with her daughter, Mrs. J J Urich, near Garner where she died Tuesday night.

Surviving are her daughters, Mrs. Frank Jakoubek; Mrs. J. J. Urich, Mrs. Frank Kopacek and Mrs. Frances Tlack, all of this vicinity, and a son, Arthur, of Klemme, 19 grandchildren and 18 great grandchildren and a brother, Mr. Chauncey Kulas.

### Is Named Librarian

Gladys Zabilka has been named as librarian of the Drake little symphony, at Drake University, Des Moines, Iowa, Thirty-four students have been named as members of the group which will make their first appearance in November or December for the annual fall concert.

### VOLLEY BALL FOR MEN

Volley ball for business and professional men will be on the program again this winter with the first session at the high school gym on Thursday evening All business and professional men and farmers are urged to take part in the sport

As in the past, high school boys are requested not to appear at the gym on Thursday evenings, as this night is set aside for the men of the community

### AND NOW IT'S GRANDPA AND GRANDMA DAY

That big smile on Postmaster Day's face Monday afternoon was not because he is still happy over the Roosevelt landslide more important than than Mr and Mrs Day were notified at noon that they are now Grandpa and Grandma Day, as a seven pound eleven ounce baby boy was born to Mr and Mrs Dorance Day at the Park hospital at Mason City Monday forenoon, November 9th

No wonder the Postmaster seemed a little off balance Monday Give him time and he will recover.

And, Great Grandma Smith is real proud of the new arrival who has been named Gary Byrnes.

### Entertained At Bridge

Mr. and Mrs Geo Stokesbary entertained a number of friends at four tables of bridge at their home Sunday evening High scores were won by Mrs Martin Barz and Wm Kirkwood, low scores by Mrs Henry Lewis and Nels Back Lunch was served after the games

### Celebrated Third Birthday

Billie Sullivan was three years old Saturday and in honor of the event his mother and Grandma Stokesbary entertained sixteen children at a party in the afternoon Billie received many fine gifts The afternoon was spent in playing games followed by a nice lunch

### CARD OF THANKS

We wish to take this means of extending our sincere thanks to neighbors and friends who were so kind to us during our recent bereavement We wish to thank those who offered consoling words of sympathy and those who contributed flowers

Mr and Mrs Fred Wilson and Family

### Records Show That Klemme Has Good Buttermakers

From a copy of the Creamery Journal which reached our desk we learn that Klemme has two very good buttermakers We refer to Paul Mueller, manager, and Wayne Pavey, assistant In the recent convention at Fort Dodge Mr Pavey's entry in the Junior division netted him a second place for a score of 94 75 First place was won by Lyle M Leal of Keosauqua with a score of 95 00. Mr Mueller's entry in the Senior class scored 95 25 for a second place award, while N E. Fabricus of Ames won first with a score of 95.50

And that is a good record when both the manager and assistant from the same creamery place in the money.

### M. E. Ladies Aid Meeting

The Ladies Aid of the Methodist Church will meet Thursday, Nov 19 with Mrs. Waterman, Mrs. Helps and Mrs. Kudje as hostesses. Two quilts will be on frames, and the members are asked to come early

## DEATH STALKS THE HIGHWAYS

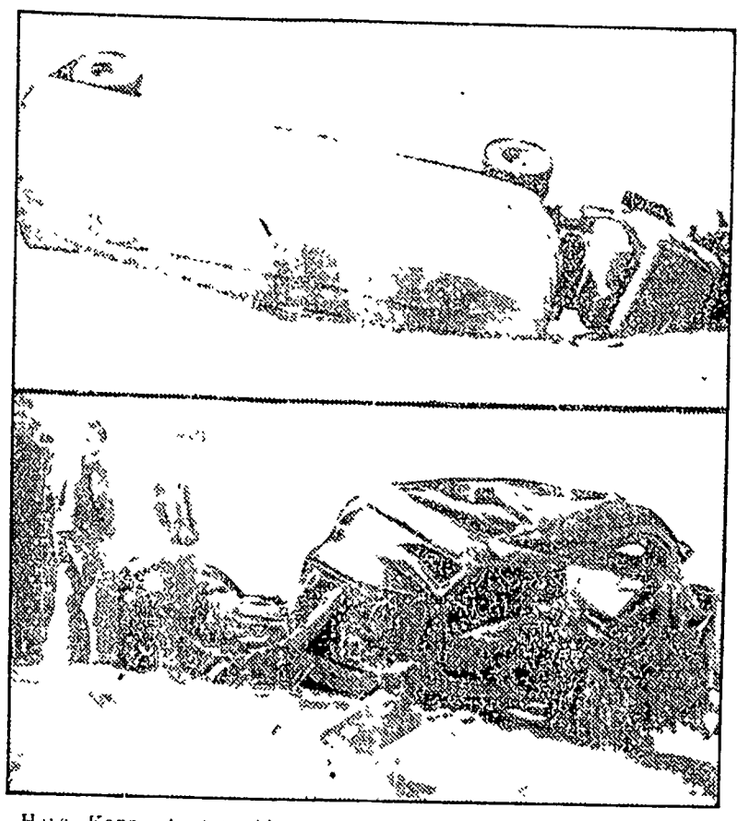

Hays Kans A statewide movement to enact legislation which will seek to curb the serious increase in the destruction of life and property is spurred on daily by such sordid scenes of truck and motor car disasters as shown above

In this head on collision ten miles west of Hays the occupant of the motor car was killed and the truck driver received serious bruises and cuts In every community there is developing a determined effort to regulate speed, size of trucks, more rigid inspection of brakes, lights and other equipment and more equitable taxation for the upkeep of state highways.

## Officers Will Address Farmers At Annual Meeting At Capital

### FARMERS' UNION CONVENTION AT DES MOINES, NOV. 17 & 18

The National Farmers Educational and Co-Operative Union of America will meet for its 32nd annual convention at the Shrine Auditorium in Des Moines, Nov 17-18

President E H Everson of St Charles South Dakota and Secretary Edward F Kennedy of Kankakee Illinois will deliver their

EDWARD F. KENNEDY

annual talks to the membership on Tuesday The big parade will be on Wednesday noon Substantial prizes will be given for the best float or display

Preceeding the convention there will be a get-together and entertainment at the Kirkwood hotel Monday evening, Nov. 16.

Full details of the program have not been definitely arranged at this date.

### Home Talent Play

There will be a home talent play, "Here Comes Charlie" at Ell Center school No. 5 on Thursday evening. Nov 19th. Lunch will be served after the program. Ray Stinicker, teacher; Wm. Baack, director. 1tc

### JUNIORS HUMBLE SENIORS TO WIN CLASS TOURNEY

**Sophomore Five Wins Consolation Game From Freshmen**

Members of the junior class of Klemme high school were a rather boastful group after the annual inter-class tournament Friday evening, for their basketball quintet upset the dope-bucket and did everything but mop the floor with a highly favored Senior team who were playing with out the services of their star center, Kaduce Led by Jorgenson and Trampel the junior boys rolled up a 19 to 6 lead at halftime and gradually increased their lead till the final whistle blew on a 46 to 12 score It has been a long time since the haughty Senior fives have been unable to win the class tourney, but the class of 1937 could not cope with the inspired attack of Junior aggregation

Jorgenson tossed 12 field goals and a couple of gift shots for a total of 26 points to tie the floor record, or rather we should say the old floor record, as he set a new mark of 29 points in the opening game against the Freshman team Schuldt was the defensive mainstay of the champions and was ably assisted by Bailey, Lau, Wille and Lewis, all of whom saw service in the game

The Sophomores team racked up a 53 to 3 win over the Freshmen to win consolation honors In the opening games the Seniors beat the Sopohomores 31 to 14 and the Juniors defeated the Freshmen 46 to 6

### MORRIS HANSON FINED $300 ON INTOXICATION CHARGE

Garner —Morris Hanson of Garner was assessed a fine of $300 by Judge M F Edwards at Mason City Wednesday. Hanson was arrested Oct. 27 by James O'Connor, Garner marshall, and Claude Benditc, state highway patrolman, on an intoxication charge while driving on highway No. 18 at the east edge of town.

### Liberty Bake Sale Saturday

The ladies of the Liberty Methodist Church will have a Bake Sale and Apron Sale at the Wellemeyer Store Satudray, all day.

## Variety Of Entertainment Should Draw Big Crowd

### SUPERINTENDENT'S LETTER

Dear Parents·

Some of our neighboring towns are having serious epidemics of scarlet fever Because of this fact we are taking every precaution to prevent the start of one here Therefore when a child appears to be sick with any of the symptoms that are commonly connected with this disease we are asking parents to keep the child out of school until they have secured a physician's statement certifying that the sickness is not a contagious one

This action is in accord with instructions from the state department of health and with orders from our local health officer We first asked parents to keep all of the children in the family home, but that will not be necessary now if a doctor's advice is secured at once

We believe that all parents will be as anxious as we are to learn the nature of their children's sickness and that everyone will be glad to cooperate in preventing an epidemic here

Sincerely yours,
W. Henry Galbreth

### KRASCHEL GAINS LEAD IN CHECKING OF COUNTY VOTES

Nelson G. Kraschel, democratic candidate for governor gained a steady lead over his opponent, G. A. Wilson as county boards of supervisors checked over election returns. The unofficial count gave Kraschel a lead of slightly over a thousand votes more than his opponent. The check-up has piled up more than a thousand extra votes.

In Hancock County Mr. Kraschel gained 50 votes in the official recount.

When the official canvass is completed by county boards, the state legislature must canvass the vote again when it meets in January

### IMMUNIZED 292 CHILDREN AGAINST DIPHTHERIA

In the drive sponsored by the physicians of Hancock County to immunize children against diphtheria, two hundred and ninety two received the treatment.

The work was done at a minimum of cost as the state provided the serum and the doctors of the county practically donated their services

In the Klemme territory 45 received the treatment. This community is pretty well immunized as both children and adults each year for the past several years have taken the treatment.

### ASTAIRE AND ROGERS DO 4 DANCES IN "SWING TIME"

"Swing Time" the new Fred Astaire-Ginger Rogers musical coming to the Lake Theatre, Clear Lake. Sunday and Monday, Nov. 15 and 16, is more generous to those who eagerly wait for nimble-footed pair to present the last word in dancing than any of their previous pictures.

In their latest picture they will be seen in four distinctive numbers set to the rhythms of "The Way You Look Tonight," "Never Gonna Dance," "Pick Yourself Up," and the "Waltz in Swing Time," all by Jerome Kern, who scored this RKO Radio picture.

Victor Moore, Helen Broderick, Eric Blore, Betty Furness and Georges Metaxa top the support. George Stevens directed the Pandro S. Burman production.


**His life dedicated to hating women—the story of Albion Clough in his Eveless Ark, protected against females. In The AMERICAN WEEKLY, the Magazine distributed with NEXT SUNDAY'S CHICAGO HERALD AND EXAMINER**


### SIX ACTS WILL BE AFARDED APPEARANCE AT AVERY

**Outstanding Feature of Program Is Variety of Numbers**

Entries are still coming in for the amateur contest Friday evening of this week at the high school. Indications are that forty people will take part in the program either in individual or group numbers. Nearly half of this number of people have already signed in Klemme alone. Britt, Garner and Mason City have three entrants each, and other entries of other towns are expected right up to the night of the contest.

An outstanding feature of this program will be the variety in the numbers Solos, duets, trios and group numbers will be offered in both vocal and instrumental music. Tap dancing, magician acts, imitations, and vaudeville skits by individuals and groups will round out a top-notch program that will fill the evening with entertainment.

There will be a master of ceremonies; in fact there may be more than one, and this part will be as entertaining as the rest of it.

No amateur contest is complete without a gong, and here will be one Friday night. It will be used, if necessary, to keep talent from going astray.

Admission for the contest will be 15c and 25c.

Winners will receive cash prizes totalling ten dollars and a chance to present their acts on the stage of the Avery Theater at Garner. Dates for this appearance will be announced, if possible, the night of the contest.

### MARKS IS NAMED JUDGE!

Mr Charles Marks, manager of the Avery Theatre, has consented to act as judge of the amateur contest to be held at thehigh school Friday evening Mr. Marks is well qualified to judge the type of entertainment that appeals to the public. His decision will be official and final.

Mr. Marks has offered to give a chance for theatre appearance to even more people than was at first advertised He will choose at least six good numbers and have these people appear on the Avery stage, where audience applause will determine new winners for new prizes.

The contest committee now looks for more entries during the week as the the result of this new offer.

### CHURCH WEDDING TO TAKE PLACE SUNDAY EVENING

Invitations have been issued for the approaching marriage of Miss Pearl Neuberger and Mr. Clarence Lemke to take place at the Methodist Church in Klemme Sunday evening, November 15th.

A reception for relatives and friends will be held in the church dining room immedately after the ceremony.

### U Delt Em Club Met With Mrs. Jim Reed

Mrs. Jim Reed was hostess to the U Delt Em bridge club at her home Thursday afternoon. Mrs. W. H. Galbreth and Mrs. Carl Anderson were guests. Prizes were won by Mrs. R. A. Jorgenson, high; Mrs. C. G. Waterman, low; and Mrs. Carl Anderson, travel prize.

Mrs. Reed served a two course luncheon, using the Thanksgiving idea.

# Washington Digest

National Topics Interpreted
by William Bruckart

National Press Building Washington, D. C.

Washington—I have been wondering whether the rank and file of the American citizens have been able to piece together the many loose ends of the distressing conditions extant throughout the world. It is to be recognized, of course, that when a man like Dictator Stalin of Russia makes a statement that war in Europe is just ahead, it awakens the peoples of the world with a sudden start. That is the spectacular side. But there is much more about European political conditions than is disclosed in the Stalin declaration.

***World Conditions***

The thing that students and observers of European affairs can see in conditions abroad, as they view them in the light of our own State Department's information, is that a gigantic battle is on between two schools of thought. On the one hand is communism. On the other hand, and just as firmly entrenched and as deeply determined, is fascism. Followers of these two lines of thought are both literally and figuratively at each other's throat, and the picture when pieced together, can lead to no other conclusion than that which Stalin foresees, namely, war.

I have lately heard some observers make the statement that the Spanish rebellion is the crux of the problem. I cannot agree with that. Spain and her revolution may prove to be the spark that ignites the European powder keg, but Spain and her revolution are just incidents in the developments that came originally from the overthrow of the Czar's government in Russia and the establishment for the first time of a commune of the proletariat in the world.

It was unfortunate for the world and for those people who wanted to promote peace at all times that the Versailles treaty had to take shape as it did. The Versailles treaty subjugated Germany beyond all reason. I think that will be accepted by all save the most violent partisans of the late President Wilson. It seems to me, however, that the Versailles treaty has proved to be the second stage in the chain of circumstances that led to Mussolini in Italy, Hitler in Germany, overthrow of the royalists in Spain, and lately the election of a "people's front" in France.

Any analysis of that chain of circumstances cannot fail to include the effect the Versailles treaty had upon European conditions. In some ways, the effect was direct; in others, it was indirect, and the full import of the treaty provisions were not evident until eight or ten or even twelve years after the four great powers had made that treaty effective and, they believed, effectually disarmed and bottled up Germany.

After many conversations with diplomats, foreign students and Washington government officials, I believe too much importance cannot be attached to the attempt made by the Versailles treaty to break up political jurisdictions. The treaty, it will be remembered, created a vast number of insignificant and rather helpless states in Europe. They were supposed to serve as a buffer between the larger nations and prevent scrapping and making faces among those world powers that had engaged in the last war. The effect, it has now been proved, is exactly the opposite.

* * *

Throughout Europe, according to the official and unofficial word that I get, there is a new kind of hatred among nations. It is not the hatred that obtained between France and Germany under Kaiser Wilhelm. It is a hatred not between the statesmen of the various countries, but among the rank and file of the people. That is to say, it is a vengeful feeling and when that is understood, it is not difficult to realize how vicious the undercurrent of relations is from Russia on the north to the Straits of Gibraltar, or even into Africa on the south.

***Hatred Exists***

To bring this condition into today's light, one hardly need look further than the various cabled dispatches from European capitals, each telling a story how the respective governments are watching the Spanish revolution. Again, the Russian Stalin puts the thing into a spectacular relief. If reports can be accredited, and official information indicates that they can be regarded as having a basis of fact, Stalin is ready to lend assistance to the so-called loyalist armies in Spain.

Now the loyalist armies, representing the government that is barely holding on by the skin of its teeth, are wholly communistic. Hence, Stalin's interest.

But the Russian dictator might be regarded as horning into a mess that does not concern his nation, except for another and most important piece of information. That information, not officially confirmed but generally believed, is to the effect that Italy's Mussolini has a finger in the pie on the fascist side of the Spanish revolution. The rebel armies in Spain are fascists. Hence it is quite understandable how the Italian dictator may be mixed up in promoting, even extending military assistance, to the rebel Spaniards. Thus we have definitely a triangle that surrounds the peoples of Europe. Within the boundaries of that triangle are jealousies unparalled, political propaganda of a sort never before unleashed on the world, and millions upon millions of people who may be classed as unthinking. They are of a type comparable to the lowest grade of American individuals who, while not wholly illiterate, cannot be accredited with the power to reason. They are being led into the very jaws of another war by wholly unscrupulous and unprincipled agitators who are posing as the friend of the common man. They are working on fertile ground.

* * *

Repeatedly, I hear questions asked concerning whether the United States is likely to get involved in that bottomless pit of Europe and, a kindred question, whether communism and fascism are gaining in the United States. The answer to the first half of that question must be made in two ways. We are likely to get involved unless some of our government policies are changed. But we can stay out if those policies do undergo revision. Whether we find ourselves embroiled in that horrible mess, depends entirely on the Washington government and the attitude of the Washington government appears entirely upon the attitude of the American people.

***We Can Stay Out***

And that statement brings me to the most important observation that I have to make in connection with this discussion. It is now a definite fact that communists are spreading their propaganda through the United States in an effort to create a war spirit. It is the beginning of their movement to drag us into another world war and if we get in, it means the end of the American nation, as the land of freedom for us all. Our economic structure, as well as our government, will be destroyed. I have no hesitancy in making such a statement.

After the World war it took us twenty years to recognize what the cost of that war was. I mean the cost of disturbed lives more than I refer to money cost. The depression resulted from that war just as surely as the sun shines, and we are all now getting well fed up with this depression. And so I say on the basis of conclusions given me from countless authoritative sources, we cannot stand another war of the proportions of the World war and retain our government in its present form, our traditions, our institutions. There will be no preventing such a breakdown.

* * *

As I have said in these columns before, one particular criticism that I have against the Roosevelt administration is its capitulation to Russia. Frankly, I believe Mr. Roosevelt was trapped. I believe he saw too late what the full meaning of his action was when he recognized Russia—that is, recognized his mistake too late unless he believes in the doctrine of the communists. In any event, it is my firm conviction that the recognition of the Soviet opened the door through which now are marching hordes of men and women squinty-eyed, unprincipled in character, unpronounceable names, ruthless in design. They are bringing the propaganda which I mentioned. This is not intended to be a scare story. The evidence of communistic propaganda probably is all about you in your own communities. It is subtle, cleverly handled. Sometimes, it is even very boldly done. For example, in many of the larger cities today, handbills in appearance like those that are used announcing a public sale, are finding their way into the playgrounds of public schools. Allegedly brilliant lecturers are going about the country making what appear to be educational addresses, but containing, in many instances, propaganda argument in support of the communistic theory.

***Roosevelt Trapped?***

There are many other types of this propaganda under way. Professor Rexford Guy Tugwell published a text book on government a few years ago and he has succeeded in getting that volume into the special list of books for Delaware schools. It contains declarations definitely opposed to the American form of government.

It is unnecessary to point out more of these things. The point is quite definite and clear. The movement toward communism in this country is proceeding slowly, cautiously, because the communistic leaders recognize American sentiment must be changed slowly, but the slimy head of the snake is coming out of the water and it will be much bolder if we become involved in the European struggle. Communists would make of us American citizens each and every one a communist and would throw us into the world struggle on the side of communism and against fascism.

© Western Newspaper Union.

# Scenes and Persons in the Current News

1—President Roosevelt receives crowd's greetings in one of his recent campaign appearances. 2—Spanish government forces rush last reserves of man-power to front for desperate defense of Madrid. 3—Gov. Alf M. Landon, Republican Presidential candidate, shown speaking from the back of his special train.

## Archery Queens of Barnard College

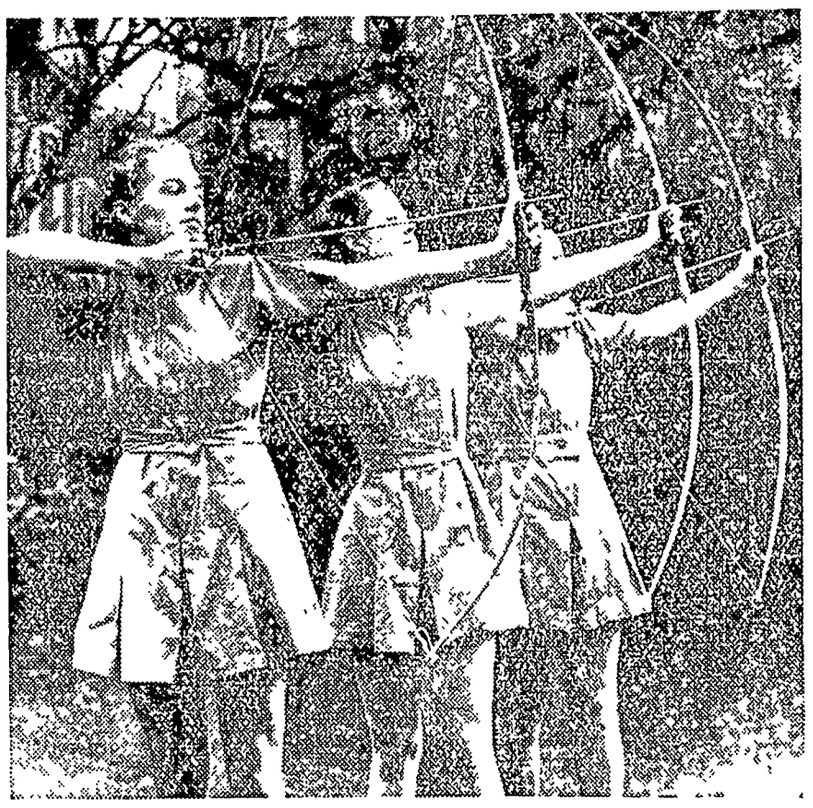

Three of the leading members of the archery team at Barnard college, New York city, pictured during a practice session on the campus. Left to right: Jean Morris, Queens Village, N. Y.; Sara McManus, Flushing, N. Y., a transfer from Randolph-Macon, and Ruth Harris, Mt. Vernon, N. Y.

## COMBATS SILICOSIS

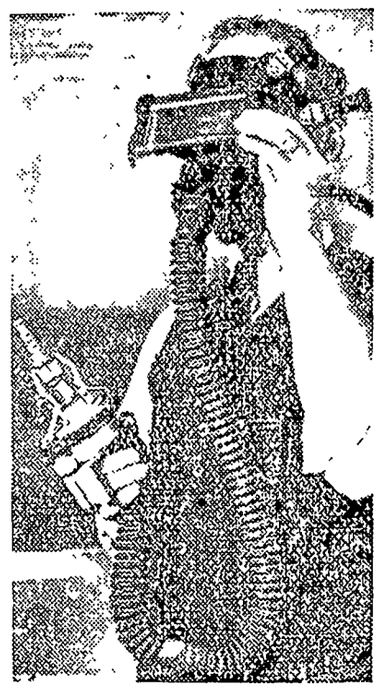

New sand-blasting helmet invented by William P. Biggs, safety engineer of the Navy department, is said to afford complete protection against silicosis. The helmet consists of a rubberized silk hood slipped over the mask covering the head and shoulders and extending to the stomach. The entire helmet weighs only 43 ounces.

## Aerial Bicycle Flies—When It's in the Mood

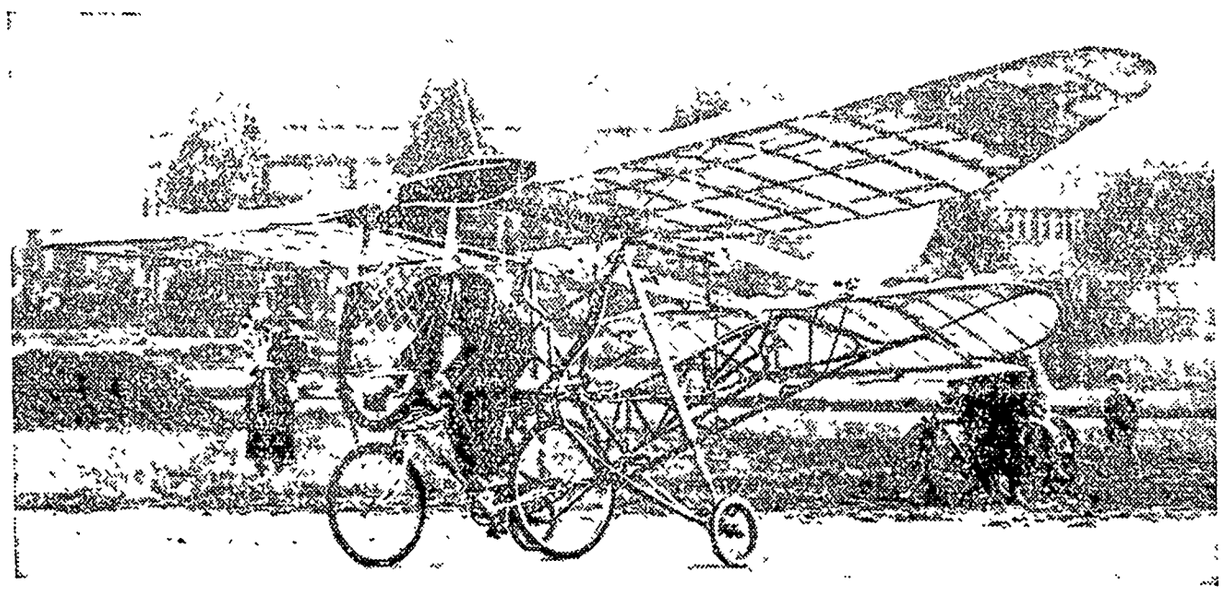

A flight over the English channel is the ambition of M. Francois Baudot, ex-chief engineer of the Bleriot airplane works, who has created this aerial bicycle. The "plane" is shown in a trial run at Issy-les-Moulineaux near Paris. This run was just to "assert" the patents, and because of weather conditions and improvements that are still needed in propulsion.

## FLEDGLING PRINCE

An exclusive picture of the youngest member of the British royal family, Prince Edward of Kent, who is one year old. This picture was taken at the Buckinghamshire home of his parents, the duke and duchess of Kent, "The Coppins" at Iver. It shows how well he thrives in the air of that part of the country.

## Plans for Labor Peace Fail

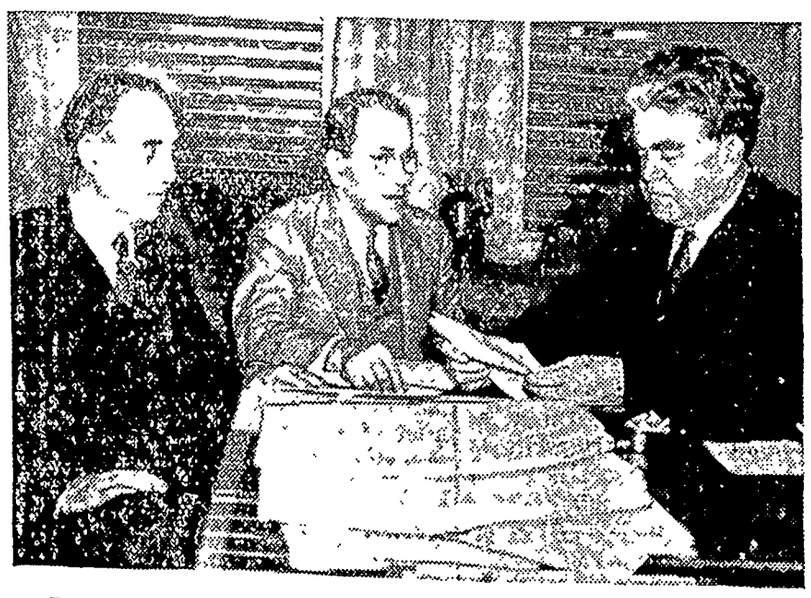

Recent conferences between representatives of the so-called "rebel" unions and the American Federation of Labor failed to lift the deadlock or to bring peace between the craft and industrial factions of organized labor. Left to right are seen Charles Howard, president of the Typographical union; Max Zaritsky, president of the Amalgamated Hatters union and John L. Lewis, president of the United Mine Workers of America.

## Quick Stitchery for the Home "Artist"

Pattern 1212

Here's a famous painting—"The Angelus," to reproduce in quick stitchery. You've no idea what a charming picture will result as you stitch away in wool or rope silk, but you're assured a speedy finish due to the plain background. So send for your pattern today and get started on this fascinating piece of needlework. You'll want to frame it, when it's finished.

Pattern 1212 contains a transfer pattern of a picture 13½ by 16 inches; a color chart and key; material requirements, illustrations of all stitches needed.

Send 15 cents in stamps or coins (coins preferred) for this pattern to The Sewing Circle Needlecraft Dept, 82 Eighth Ave, New York, N. Y.

Write plainly pattern number, your name and address.

### Week's Supply of Postum Free

Read the offer made by the Postum Company in another part of this paper. They will send a full week's supply of health giving Postum free to anyone who writes for it.—Adv.

### Reflection and Action

How shall we learn to know ourselves? By reflection? Never; but only through action. Strive to do thy duty; then shalt thou know what is in thee.—Goethe.


**CHECK THAT COUGH BEFORE IT GETS WORSE**

Check it before it gets you down. Check it before others, maybe the children, catch it. Check it with FOLEY'S HONEY & TAR. This double-acting compound gives quick relief and speeds recovery. Soothes raw, irritated tissues; quickly allays tickling, hacking. Spoonful on retiring makes for a cough-free sleep. No habit-forming, stomach-upsetting drugs. Ideal for children, too. Don't let that cough due to a cold hang on! For quick relief *and speeded recovery* insist on FOLEY'S HONEY & TAR.


### Your Work

When you see how much you can put into your work, you will be surprised to know how much you can take out of your work.—V. A.


**KILL RATS TODAY!**

Health officers urge the killing of RATS, MICE, COCKROACHES, WATERBUGS

**STEARNS' ELECTRIC PASTE**

Recognized for 58 years as the guaranteed killer of these food-destroying and disease-carrying pests. Ask your dealer. Money back if it fails.

IN TUBES 35c—LARGE BOXES $1.00

FOR CRACKED SKIN BLACKHEADS, PIMPLES get Cuticura—SOOTHES FAST HELPS HEAL

FREE SAMPLE write "Cuticura" Dept. 37 Malden, Mass.

CUTICURA SOAP and OINTMENT

**BACKACHES CAUSED BY MOTHERHOOD**

Those months before baby comes put such a heavy strain on mother's muscles, that she frequently suffers for years.

Allcock's Porous Plasters do wonders for such backaches. They draw the blood to the painful spot—whether it be on the back, sides, legs, arms or shoulder. This has a warm, stimulating effect, and the pain soon vanishes. It takes only 2 seconds to put on an Allcock's Porous Plaster, and it feels as good as a $2 massage.

Over 5 million people have used Allcock's, the original porous plaster. Refuse any plaster but Allcock's. It brings quickest relief. Lasts longer. Easy to apply and remove. 25¢ at druggists.


WNU—N 45—36


**CLASSIFIED DEPARTMENT**

**AGENTS**

Crew Managers and Salesmen for collection agency. Straight commission no system to sell. Give qualifications and experience. BOX 2265, SALT LAKE CITY, UTAH.

**SCHOOLS**

Investigate Jackson Business University. Resident or correspondence. Liberal terms. Position and satisfaction guaranteed. Address Walter Jackson, Pres., Chillicothe, Mo.

## Household Questions

Bits of leftover jelly are good used for stuffing baked fruits, topping baked or steamed pudding or spreading over chops or roasts just before serving.

* * *

A stick of wax and a brush of oil will do much to take the curse off furniture scratches. The wax will fill in the scars and the oil will darken the wax.

* * *


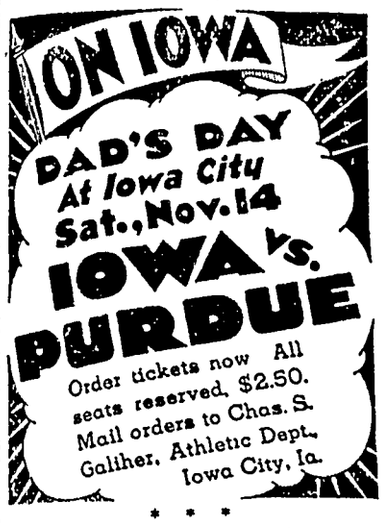



* * *

Preserves of all kinds, more especially if they are in glass bottles, should be stored in a dark place. They quickly deteriorate in flavor if kept in a light place.

© Bell Syndicate.—WNU Service.


## A Three Days' Cough Is Your Danger Signal

No matter how many medicines you have tried for your cough, chest cold or bronchial irritation, you can get relief now with Creomulsion. Serious trouble may be brewing and you cannot afford to take a chance with anything less than Creomulsion, which goes right to the seat of the trouble to aid nature to soothe and heal the inflamed membranes as the germ-laden phlegm is loosened and expelled.

Even if other remedies have failed, don't be discouraged, your druggist is authorized to guarantee Creomulsion and to refund your money if you are not satisfied with results from the very first bottle. Get Creomulsion right now. (Adv.)


**Fruit of Cursing**

Curse and be cursed! It is the fruit of cursing.—John Fletcher.


**PAIN IN BACK**

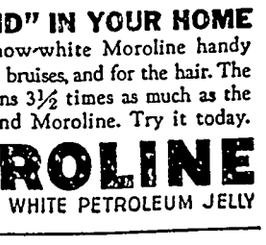

NEARLY DROVE HER CRAZY
Got Quick RELIEF By Rubbing

Muscles were so sore she could hardly touch them. Used Hamlins Wizard Oil and found wonderful relief. Just rubbed it on and rubbed it in. Thousands say Hamlins Wizard Oil works wonders for stiff, aching muscles. Why suffer? Get a bottle for speedy comfort. Pleasant odor. Will not stain clothes. At all druggists.

HAMLINS WIZARD OIL
For MUSCULAR ACHES and PAINS Due to RHEUMATISM—NEURALGIA LUMBAGO—CHEST COLDS


**His Reward**

The highest praise for a man is to give him responsibility.


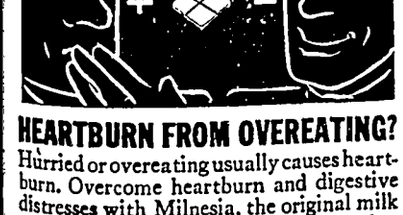
Black Leaf 40
KILLS LICE
OUR "Cap-Brush" Applicator makes "BLACK LEAF 40" GO MUCH FARTHER
JUST A DASH IN FEATHERS..
OR SPREAD ON ROOSTS


**Sacrifice to Win**

You cannot win a battle without sacrifice.


**"FIRST AID" IN YOUR HOME**

Keep pure, snow-white Moroline handy for cuts, burns, bruises, and for the hair. The 10c size contains 3½ times as much as the 5c size. Demand Moroline. Try it today.

**MOROLINE**
SNOW WHITE PETROLEUM JELLY






**HEARTBURN FROM OVEREATING?**

Hurried or overeating usually causes heartburn. Overcome heartburn and digestive distresses with Milnesia, the original milk of magnesia in wafer form. Thin, crunchy, deliciously flavored, pleasant to take. Each wafer equals 4 teaspoonfuls of milk of magnesia. 20c, 35c & 60c sizes at druggists.




## Keeping Up With Science

By Science Service

© Science Service.—WNU Service.

## Alcohol for Auto Fuel Being Made From Kansas Corn

### Product Will Be Blended With Commercial "Gas"

ATCHISON, KAN.—America's first power alcohol plant is producing new fuel for motor cars. Two batches of anhydrous ethyl alcohol made from corn, totaling 2,000 gallons, have poured from the stills of the Chemical Foundation-sponsored plant of the Bailor Manufacturing company here.

Officials expressed themselves as pleased with the performance of the new plant and predicted that in a month the capacity of 10,000 gallons a day would be realized.

Alcohol-blended gasoline under the name of agrol will be on sale shortly in seven midwestern states at prices that will compete on a quality basis with straight gasoline fuels.

**Outlet for Surpluses.**

The production of power alcohol from surplus farm products in this plant is being watched by leaders in agriculture, the oil industry and other fields, including government, because it is a practical demonstration of the Farm Chemurgic Council's thesis that crops from American soil can be utilized for manufacture of industrial materials.

The Atchison plant also produces butyl as well as ethyl alcohol and as a valuable by-product evaporates the spent mash into a protein feed for stock. The butyl alcohol is used in connection with the ethyl alcohol production.

The ethyl alcohol, the same stuff that gives the kick to liquor, is used blended with gasoline to produce motor fuel. The whole output of the Bailor plant is being taken by the Chemical Foundation of Kansas for distribution at a price not to exceed 25 cents a gallon.

At the plant the alcohol is denatured and then blended with an equal volume of a petroleum to make what is called "agrol fluid." This blend will be used by filling station operators to make three grades of agrol gasoline, known as agrol 5, agrol 10 and agrol 15. These numbers indicate the quantity of alcohol of the standard blends when 60 octane gasoline is taken as the base fuel. If the filling station uses higher octane gasoline, less agrol fluid is needed, and if lower octane gasoline is the base, more agrol fluid is blended.

## Synthetic Cloth Is Produced From Fiber of Raw Meat

BERLIN.—Raw meat is the newest item on the German "Ersatz" list, to replace part of the costly imports of wool and other fabric material.

But a suit of raw meat clothes is not as gory to wear and look at as it sounds. Carnofil, as the new fiber is called, comes from the hands of German chemists and fabric technologists looking and feeling very much like good ordinary woolen cloth.

**Tough Meat Used.**

Carnofil depends on the "stringiness" of meat, a property we all have noticed — usually with annoyance — when we get a piece of beef from a cow that reached too venerable an age before she visited the butcher. Cooks try to mitigate this stringiness by various means.

In making Carnofil the exact opposite is sought; the juicy part is dissolved away by chemical treatment, and the dried fibers are then mechanically treated to render them more flexible.

Carnofil is a coined, semi-Latin word, meaning "meat-thread."

## Powerful Antiseptics Made From Oat Hulls

SAN FRANCISCO.—Oat hulls and other farm wastes may in the future yield powerful antiseptics for use in medicine and for combating plant diseases, as they already supply industry with materials for making plastic products such as steering wheels, radio panels, and electric insulators.

Doctors N. M. Phatak and C. D. Leake, of the University of California Medical school here, have combined furan, an oat-hull derivative, with mercury in various ways, producing a number of promising germ-killing compounds. In dilutions one part of antiseptic in from 15,000 to 30,000 parts of water, they killed test cultures of colon bacilli and the yellow germs that cause boils.

## Mother Earth Adds Pound an Hour to Her Avoirdupois

### Diet of Stone and Iron Drops From the Skies

OLD MOTHER EARTH is putting on weight at the rate of nearly a pound an hour, on a diet consisting of stone and iron. She makes no secret of it either, for at least the larger mouthfuls are signaled by shooting stars.

How fast the earth receives new matter from interstellar space was worked out from the addresses presented by Dr. F. G. Watson and Dr J. L. Greenstein, both of Harvard College Observatory, before the meeting of the American Astronomical society at Harvard University.

Dr. Watson made a special study of the rate of fall of what might be called micro-meteors, which are bits of cosmic dust gathered in by the earth as it speeds through space, but which are so small that they do not make the brilliant flashes that mark the capture of their larger brethren, the meteors or shooting stars.

**Birth of Shooting Stars.**

The brilliant shooting stars on which young people "make a wish" are caused by the evaporation in the high upper atmosphere of bits of stone or iron, the biggest about the size of a pinhead.

Dr. Watson's micro-meteors are much smaller than that, the smallest detected with his special instruments being about a hundredth of a millimeter in diameter. That is about the size of a yeast cell, or a good, fat, outsize germ.

Dr. Watson's studies showed that every day the earth's atmosphere receives approximately one hundred thousand million meteors and micrometeors.

**How Rate Is Estimated.**

Their total mass comes to an estimated ten kilograms daily. A kilogram is a little over two pounds, so that the hourly rate is somewhere around one pound.

Dr. Greenstein conducted his research on similar drifting solid particles as they exist in the far interstellar spaces, for they seem to be everywhere in the astronomically explorable universe. Particularly thick masses of them cut off light from distant stars, making the dark nebulae, or "coal sacks," that have proved so puzzling and tantalizing to astronomers.

## Gigantic Model of "Ol' Man River" Is Used in Flood Study

NIAGARA FALLS. — Army engineers are turning back the calendar through the years and re-enacting the great floods of the Mississippi river, it was revealed at the meeting of the American Society of Mechanical Engineers here by Lieut. F. H. Falkner, Engineer corps, United States army.

Lieut. Falkner is director of the U. S. Waterways Experiment station at Vicksburg, Miss.

Scene of the re-creation of Mississippi floods is the great 1,100 foot long model at Vicksburg of Ol' Man River's domain from south of Helena, Ark., to the river's mouth.

**Represents 16,000 Miles.**

The model shows the 602 miles of the main river channel, the five principal tributaries, all backwater areas and the entire Atchafalaya basin to the Gulf of Mexico. Total area of the river section portrayed is 16,000 square miles.

At present, Lieutenant Falkner discolosed, studies are under way for the purpose of determining the extent and sequence of work required for handling the 1927 flood.

In the past year there has been made a survey of flood water routing through the emergency diversion outlets from the main channel of the Mississippi river through the Atchafalaya basin.

The Vicksburg station is only one of 41 division and district offices throughout the nation in which the army's corps of engineers is conducting over three hundred separate experiments on all phases of river navigation and flood control.

## Holy Land Crusader's Prison to Be Explored

MUNICH.—The castle where King Richard the Lion-Hearted was imprisoned when he returned from crusading in the Holy Land, now only an imposing ruin, is to be excavated and restored as a part of an extensive project for the investigation of some of the historic castle ruins in the Rhenish palatinate, undertaken by the German state of Bavaria.

This castle, still known by its ancient name of Trifels, came into the possession of the German emperor, Heinrich IV, in the year 1081.

During the reign of Henry VI it was rebuilt and extended; it was in this renovated castle that the famous English king was imprisoned, along with many Sicilian nobles.

## BRISBANE THIS WEEK

### Two March Side by Side Once All Walked In 75 Years, Much Done Another Milton Needed

Germany and Italy, meaning Hitler and Mussolini, are said to be working together closely. They are to control Austria, and Hitler's share in the control might not please that intensely Catholic country too well. Germany's influence will increase along the Danube. Germany and Italy combining make that possible, with nobody inclined to fight about it.

Arthur Brisbane

In return for recognizing Italian sovereignty in Ethiopia Hitler is to have important Ethiopian concessions.

---

A million years ago, when our ancestors went out seeking something to eat, preferably some feeble human being easily killed, everybody walked Now nearly everybody rides Across George Washington bridge over the Hudson river, opened five years ago, about 100,000,000 human beings have crossed in 31,000,000 automobiles, while fewer than 1,000,000 have crossed on foot Busses alone carried 11,638,000 over the bridge.

---

How rapidly progress moves once it starts! Seventy-five years ago, both sides of our country were connected by telegraph for the first time Now men talk around the world by radio. Seventy-five years ago they only talked across the continent, now they fly the continent and on beyond, across the Pacific ocean.

Those hostile to new ideas might remember that a little more than seventy-five years ago men were beaten for re-election to congress because, as the voters put it, "they were foolish enough to vote money to experiment talking over wires."

They were defeated for willingness to have the government try out Morse's electric telegraph idea.

---

Berlin reports that German booksellers must sell, and Germans must read, only books that the government thinks they ought to sell and read. The public will be compelled with "loving force" to read what is good for them.

That takes Germany back to the Seventeenth century, when the English government decided that Englishmen must read only what the government thought was good for them.

All books must be submitted and wait for approval before printing. Along came a man named John Milton with his book the Areopagetica, printed by him without anybody's permission, denouncing an infamous law that would control men's minds and freedom of thought. That settled it; the law died.

Somebody will kill it in Germany, in time.

---

In the Spanish civil war, hostages have been seized, on both sides, including many women, and are held with this threat: "If you kill hostages taken from my side, I'll kill yours."

England and other countries almost tearfully are begging both sides in Spain to exchange hostages instead of murdering them; the British government officially expresses the fear that women "are in danger of wholesale massacre." Nice civilization, is it not?"

---

Dr. Bakst, young teacher of mathematics at Columbia university, thinks he has a sure formula for winning on horse races; "he tried it and won, 1,000 times, not with money, just mentally."

Anybody can win mentally, they do it constantly at Monte Carlo and elsewhere, but nobody can win money, except accidentally — never in the long run.

---

A brave truck driver, name unknown, saw a lady with a difficult name, Mrs. Anastasia Adiuszkiewics, hanging from the ledge of a second story in Jersey City. Rushing to help, he caught her in his arms as she fell, then left, wanting no praise.

He makes up for many that do not give their seats to ladies in street cars.

---

An eighteen-year-old girl, alone and in agony, gave birth to a child; and, according to police, immediately killed it, dropping it from a roof. A jury convicted her of manslaughter, and the judge let her go on probation; she must report once a month to prove that she is behaving. Four jurors that helped convict her told the judge they regretted their verdict.

Every mother knows that the unfortunate girl, after her horrible experience and solitary agony, was at least as nearly insane as any shell-shocked soldier.

© King Features Syndicate, Inc. WNU Service.

## Three Certain Winners

THREE candidates for your approval, good on any ticket. Put your "machine" to work and you will win the vote of any group, however critical, with these fetching frocks especially designed for women who sew at home. Correctly styled, accurately designed and cut, they combine smartness with utility and offer the solution to many wardrobe problems.

Pattern 1966, the jacket ensemble, is a smooth, flattering model, as slimming as it is smart and serviceable. The graceful neckline and jabot conceal those extra pounds above the waistline and the panelled skirt is slick and slenderizing. Worn with or without the clever box jacket, this number in any sheer wool or crepe or velveteen will assist you to put your best foot forward and make a successful appearance. Designed for sizes, 36, 38, 40, 42, 44, 46, 48, and 50; size 40 requires four and one-fourth yards of 54 inch fabric.

Pattern 1874, the beguiling house frock, features a panelled yoke with the yoke and sleeves cut in one. There is gathered fulness in the waist, a shawl collar, and one or two patch pockets for your household trinkets. Easily put together with the aid of the detailed, step-by-step instruction guide, this is a morning frock which will survive the day with honors The pattern is available in sizes 14, 16, 18, 20; 32, 34, 36, 38 40, 42, and 44. Size 18 requires four and one-half yards of 39 inch fabric.

Pattern 1800, the graceful smock, is formed with just eight simple pieces including the pockets, collar, and cuffs. The contrasting yoke is unusually effective, the sleeves are full and graceful, and there is an air of sophistication about the design not often found in a garment so practical and useful. Send for size Small (bust 34-36), Medium (38-40), or Large (42-44). Size Medium requires four and one-half yards of 35 inch material.

Send for the Barbara Bell Fall Pattern Book containing 100 well-planned, easy-to-make patterns. Exclusive fashions for children, young women, and matrons. Send fifteen cents for your copy.

Send your order to The Sewing Circle Pattern Dept., 367 W. Adams St., Chicago, Ill. Price of patterns, 15 cents each.

© Bell Syndicate.—WNU Service.

## Uncle Phil Says:

### Will Not Recognize It

When we cannot find contentment in ourselves, it is useless to seek it elsewhere.

**The man who has affection for you may be under an illusion, but, oh, let it never be dispelled.**

I slept, and dreamed that life was Beauty; I awoke, and found that life was Duty.

A word to the wise may be sufficient, but the wise frequently ask for further enlightenment.

### Can't Fool 'Em

Don't argue to young people that the world is all wrong. They know better.

**Strong, solid unbreakable friendship is the greatest thing in life. It's rare.**

Two great talkers will not travel far together.


**44 AWARDS**

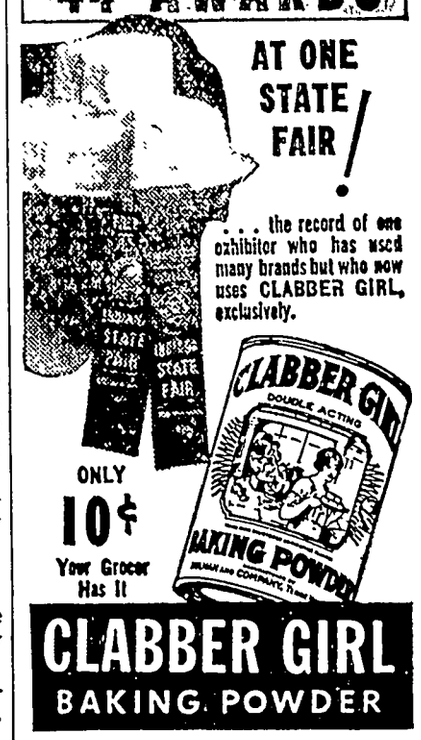
AT ONE STATE FAIR!
. . . the record of one exhibitor who has used many brands but who now uses CLABBER GIRL, exclusively.
ONLY 10¢ Your Grocer Has It
CLABBER GIRL
DOUBLE ACTING
BAKING POWDER

CLABBER GIRL
BAKING POWDER


READ THE ADS

**A CLUE!**

☆ The sure clue to a good shave is a package of Star Blades. Made since 1880 by the inventors of the original safety razor, Star Single-edge Blades are keen, long-lasting, uniform. If your dealer can't supply you, mail 10¢ for 4 blades to Dept. WN-22, Star Blade Division, 88 Johnson Street, Brooklyn, N. Y.

**STAR Blades** 4 FOR 10¢
FIT GEM AND EVER-READY RAZORS

# The Klemme Times

R. A. JORGENSON, Publisher.

Entered At The Post Office At Klemme, Ia,. as 2nd Class Matter

12—TELEPHONE NUMBER—12

SUBSCRIPTION RATES

In Hancock County $1.50 per year
(In advance $1.00 per year)
All Iowa Subscribers $2.00 per year
Outside Iowa $2.50 per year

All subscriptions for papers going to points within the county are considered continuing yearly subscriptions to be discontinued only upon notice from subscribers or at publishers discretion All other subscriptions will be discontinued one month after expiration, if not renewed but time for payment will be extended if arrangement is made by the subscriber


## Great Armies of Blind Ants Rout All Enemies

Where are they going? No one knows But the lion, elephant or human being all fly in terror before their blind advance For these are the armies of the blind ants—and when they meet a resistance they cannot see, they go through it, declares a writer in Pearson's Weekly

Driver ants are only an inch long, but they are the most dreaded of living creatures They are trained as methodically as any army. Their columns of march are perfectly organized with the females packed in the center, flanked each side by a strong line of protecting males.

In front of the column march the soldiers and skirmishing parties. Their job is to find suitable camping sites and to give warning of danger.

Their method of crossing a river is ingenious. The soldiers select a suitable spot for crossing The ants then break column, and form themselves onto a compact ball—females inside, males next, and outside, the more powerful soldiers. This ball rolls down the bank into the stream and is whirled across to the other side by the current

When the driver ants come to a village the inhabitants run for their lives. To remain would be to be eaten alive. The drivers devour every rat, spider, dog or chicken that is left, before passing on in their relentless march. They are, in fact, nature's spring cleaners, for the villages are always cleaner after their visit.

## Keys an Ancient Symbol of Power and Authority

Keys have always been the symbol of power and authority, notes a writer in the Montreal Herald

The ancients believed that their gods held the keys of the life-giving fertilizing rivers, and thus controlled the rise and fall of the waters.

Babylonians, who seem to have been the first users of keys, represented their gods as carrying keys.

The Romans gave some of their deities the title of "Key-Bearer." Hecate the three headed goddess of enchantment, was supposed to hold the keys of the gates of Hades Janus, the sun-god, held the keys of peace and war, times and seasons.

Modern wedding rings have their origin in ancient Rome. When the newly-wed wife came to her new home she was solemnly presented with the keys, suspended from a metal ring which became the bridal ring.

Roman law recognized the key-ring as a symbol of authority given by the husband to his bride when he made the Roman marriage vow: "Where I am master, you shall be mistress!"

### Smoke Telegraph

Among sight signals, some of the earliest and most widely employed for communication by day were based on the rising of smoke Since man, alone of all animals, uses fire, the appearance of smoke was always accepted by primitive man as evidence of the presence of another human being. If not self-explanatory, a column of smoke signified the danger of a potential enemy. If, however, the smoke was seen in some particular place, or appeared in some particular manner, it was a symbol of friendship and, through the use of a prearranged code, could be used for communication. By alternately covering a smoldering fire with a blanket and uncovering it, the North American Indian broke the steady column of smoke, which rose from it, up into a series of puffs or clouds, the sequence or combinations of which could be used, according to prearrangement, to "telegraph" from place to place, either directly or by the use of relays.

### How Indians Tanned Hides

One process used by the Indians in tanning deer hides was first to scrape off all fat and flesh adhering to the pelt. Then the fat and brains of the deer would be rubbed into the flesh side and the skin rinsed out in water repeatedly. It was a long and tedious process to create a really fine piece of buckskin, states a writer in the Detroit News, but the Indians didn't mind for they had plenty of time on their hands and, anyway, the squaws did most of the work. Two kinds of buckskin were created; one was white and the other smoke-tanned. The last was repeatedly smoked during the tanning process over a small fire with plenty of smoke. After many weeks of labor the hide would be ready for fashioning in garments.

# BANK GROUPS MAKE NATIONWIDE SURVEY

## American and State Banking Associations Collaborate in Investigation

## LOAN SERVICES STUDIED

## Activities of the Government in the Banking Field Are Reviewed and Position of Banks Analyzed

NEW YORK.—Detailed bank researches, covering all phases of practical operating and economic facts and conditions related to banking, are being made by the American Bankers Association. The resulting material is being placed at the disposal of all state banking associations, which in many instances are extending the researches of the national association in their own states. These activities are said to be a part of the general program of banking development which is being carried on by the organized banking business.

Among the most extensive researches being conducted by the American Bankers Association is that of its Committee on Banking Studies, which is making a detailed survey of Federal Government lending agencies and policies. The basic material, which is kept up to date by continuing studies, shows where the Government agencies get the money they lend, what liability the Government assumes, what subsidy it extends, what return it gets, for what and to whom the money goes and on what terms it is loaned.

**The Government in Banking**

"It is not the intention of the committee to express its viewpoint about any agency," says the foreword to this material. "Its intention is only to determine the facts. These facts properly assembled and presented should help banks to meet Government competition if and where it exists. The committee believes the Government entered the lending field at a critical period in order to aid banks and financial institutions. If the time has come for the Government to withdraw, it is the duty of bankers to demonstrate their readiness to take care of all sound credit needs."

It adds that the banks must be equipped with full factual material as to the Government's emergency lending activities and practices, and that full cooperation has been given the committee by Government agencies in obtaining facts. Binders of the material gathered have been placed by the committee in the hands of state associations.

**Investigation of Postal Savings**

The Committee on Banking Studies has also made a survey of the Postal Savings System throughout the United States to ascertain to what extent it is competing with chartered banks. Questionnaires were sent to banks in all places where Postal Savings depositories are operated and their answers will be analyzed as a basis for the committee's findings

The Bank Management Commission of the American Bankers Association has made a nation-wide survey covering the movement among banks to increase their earning abilities "through fair and legitimate rates for services they render their depositors." It has developed a plan of account analysis as a basis of fair charges.

"All business in order to justify its existence is founded on the economic principle that a reasonable return should be expected from services rendered," the commission says.

**Personal Income Loans**

The Bank Management Commission has also formulated methods for installing and operating personal income loan departments in banks. "This plan contemplates making loans primarily to individuals and small business concerns, based upon the character and assured incomes of the borrowers, as distinguished from the usual basis for 'commercial loans,'" the commission says.

It points out that a large part of the population is not now making use of available bank credit and that "to these people the personal loan department extends a valuable service which at the same time is profitable to the bank." It adds that it is "the duty of the banks to educate the public to come to the bank for all financial services. Small borrowers should be informed that the local bank is willing to care for their demands."

**Other Researches**

Other researches are being made by the Economic Policy Commission of the association dealing with shrinkages in liquid commercial loans caused by economic changes in the nation's business methods while the National Bank Division has made studies of the lending and investment powers of this class of bank, the present status of the real estate investment field and of detailed data by states on earnings and expenses.

The Savings Division has gathered the facts showing savings in banks of all types, the number of savings depositors, the per capita savings for the country as a whole and the effects of current economic and social changes upon the savings habits of the American people.

The association's State Bank Division has issued the most recent figures available as to the detailed conditions of state banks, showing steady improvement in the position of the state banks, with marked expansion in their aggregate resources, while the Trust Division has compiled a guide to fees with a recommended cost accounting system.

## Bundle of Twigs Serves as Calendar for Indians

A quaint system of calendar-making, similar to that employed by the Bible Patriarchs, is practiced by the Sarcee Indians of the Indian reserve outside Calgary, Alberta. It is the medicine man's responsibility, notes a writer in Tit-Bits Magazine, to transfer each morning a twig from a bundle representing the unused part of the month to another bundle that represents the used part. Altogether, he has five bundles, each containing thirty twigs. The third bundle, signifying June in summer and December in winter, is always kept in two equal parts. The divisions denote mid-summer's day in one instance and mid-winter's day in the other. In winter the twigs are kept with their points downwards; in summer the position is reversed. Having only five bundles to tally off six months each half-year, the medicine man always uses the fifth bundle twice. The picturesque names and emblems by which the Indians recognize the months run as follows:

April, Frog Moon, Bull Frog's Croak; May, Sprouting of Green Leaves and Grass; June, Egg (Duck's) Moon; July, Moulting (Duck's) Moon; August, Flying (Duck's) Moon; September, Running of the Deer; October, Fall of Leaves Moon; November, Misty Moon; December, Clear, Frosty Moon; January, Great Moon; February, Eagle Moon, eagles soar; March, Goose Moon, geese come.

## Creation of Petroleum Antedates Animal Life

Oil is of inorganic origin, having been made by the interaction of certain elements inside the earth's crust while that body was aging into its present condition. Another theory is that it is of organic origin. This latter is the most generally accepted and it has the bulk of evidence to support it even though most of it is circumstantial. According to this theory oil was formed through an unusual and gradual breaking up of vast amounts of organic matter. Some of this organic matter was plant life but most of it was animal life and microscopic animal life at that.

Knowing the countless billions of gallons of petroleum that have been taken from the earth and knowing of the billions of gallons that still remain in the mighty subterranean reservoirs this might seem a bit incredible. But that is because we are unable to realize the extent of a million years or the number of animals that can live and die during that time.

The process which eventually led to the creation of petroleum started hundreds of millions of years before the first blade of grass grew or before the first bit of animal life moved about on dry land.—Pathfinder Magazine.

### Species of Swans

Ornithologists seem to agree that there are but two species of swans native to the states; and both are pure white. One is the whistling swan, the most common and often found in Great Lakes waters. The other is the trumpeter swan, a bird of the west which is almost extinct. The whooping swan, another great white bird, was formerly abundant north of the Arctic circle and in Greenland but this bird is considered extinct. The Australian black swan is much smaller than these three and is frequently confused with our common black brant. The black swan is found only in zoos and bird sanctuaries in this country, according to a writer in the Detroit News, and many persons when they observe them think they are black brant.

### Artificial Diamonds

Artificial diamonds were made many years ago by a French chemist, Henri Moissan. He got his idea when tiny diamonds were found in fragments of iron meteorites, according to a writer in Tit-Bits Magazine. Knowing diamonds were crystallized carbon he attempted to reproduce the conditions which had once existed in the meteorites. Dissolving carbon in molten iron he then suddenly cooled the mass. This caused the outside to harden first forming an outer shell which contracted and exerted a tremendous pressure on the inner substance. When the entire mass had cooled and hardened Moissan dissolved the iron away with hydrocholoric acid and found that tiny diamonds had been formed from the carbon.

### Movable Freezing Point

Water will freeze when inclosed in a vacuum; it will freeze at a point 1 1-100 of a degree higher than the ordinary freezing point. To freeze, water must expand By placing a great pressure upon it and limiting its expansion, it is possible to reduce the freezing point. Experimenters have kept it from freezing, by this method, until it was several degrees below the zero of the Fahrenheit scale. Correspondingly, by reducing the normal pressure on the water expansion is freer and the freezing point is raised. The atmosphere pressure being comparatively slight, the creation of a vacuum serves to raise the freezing point only a small fraction of a degree.

### Perry's Cave

Perry's Den, or Perry's Cave, is located about three-fourths of a mile southeast of Put-in-Bay harbor, says the Cleveland Plain Dealer. The floor of the cave is about 31 feet below the surface. The cave, which is electrically lighted, is oval shaped, the highest point being about nine feet above the floor. Only a few stalagmites are left in place.

## Long Beards Are Traced to Days of Israelites

Tradition says that Adam wore a bushy beard, and the Israelites in Egypt distinguished themselves from their masters by cultivating long ones. Thus all artistic representatives of Biblical patriarchs depict them long-bearded. Aaron's beard is proverbial, and to swear by the beard constituted the most solemn oath. Mahomet followed the ancient tradition and never allowed a razor on his face. Mohammedans still swear by the beard of the Prophet. The Romans called the unshaven, bearded inhabitants of northern Europe, who eventually brought about the empire's fall, "barbarians," from the Latin barba, a beard, from which we get our "barber," and from which the famous Barbarossa, or Red Beard, was named, says Tit-Bits Magazine

Queen Mary I sent four agents to Moscow, all bearded, and one of them, George Killingworth, had a beard five feet long, which, it is said, made even Ivan the Terrible laugh! Hans Steininger, Burgomaster of Brannau, who died in 1567, is shown in his monument in the parish church there with a parted beard, beautifully waved, which reaches below his feet, and, were it pulled straight, would be six feet long. The actual beard is preserved in the local museum It is in two ropes, and its color is reddish brown.

## Brazil Nut Crops Never Planted and Not Picked

There is no stranger harvest than that which supplies the demand for Brazil nuts, observes a writer in Pearson's Weekly. No human hand has ever sown the seeds, nor does the crop ever need picking. It lies, patiently waiting man's pleasure, on the sodden forest floor of that immense stretch of tropical jungleland in the lower Amazon valley. Here flourishes the Brazil nut tree, or castanha do Para, as the natives call it.

Despite this unusual lavishness of Nature, no harvest could be harder to win; none is fraught with more risks. Before reaching the wild nut groves, the castanheiros (nut gatherers) must penetrate hundreds of miles of fetid streams and swamps, home of flesh-eating fish, venomous water snakes and electric eels. The final stages of their journey must be hacked through dense matted undergrowth, where poisonous thorns, orchids, spiders and insects contest every yard of their progress.

### The Clepsydra

Aeneas Tacticus wrote, about 350 B. C., describing an ingenious signaling device called the clepsydra. Two cylindrical vessels, of the same size and shape, were provided with taps from which water would run at exactly the same rate Into each vessel there was loosely fitted a float to which was attached an upright rod marked off into equal sections. On the corresponding sections of each rod, identical messages were written. When a message was to be sent, the attendant at the sending station displayed a torch. This signal was acknowledged by displaying a torch at the receiving station whereupon the attendants at both stations started the water running from their clepsydras. When the rod at the sending station had sunk so that the desired message was level with the rim of the vessel, the attendant there again signaled with his torch The rod at the receiving station had, of course, sunk to the corresponding message which was then read by the attendant there

### "Marine Store Dealer"

When a sailing ship came into port in the old days a man used to go aboard and bid for the old sails that had been torn by tropical storms. He was also given odd lengths of rope and all the junk accumulated during a voyage of many months "Marine store dealer" was the man's title and he dealt with ships which sailed the Seven seas. Later there was little for the marine store dealer to do—the big shipping lines managed their own affairs. As his trade with ships went, the dealer started to buy rags, old bottles and the like from houses in seaport towns. Now he has become the unromantic rag-and-bone man—though still his official name is marine store dealer.—Pearson's Weekly

### Care in Little Things

He that has "a spirit of detail" will do better in life than many who figured beyond him in the university.—Such a one is minute and particular.—He adjusts trifles; and these trifles compose most of the business and happiness of life—Great events happen seldom, and affect few; trifles happen every moment to everybody; and though one occurrence of them adds little to the happiness or misery of life; yet the sum total of their continual repetition is of the highest consequence.

### Blue Paul

A great many years ago a dog resembling a cross between a mastiff and bulldog was quite popular in Scotland. It was called Blue Paul and was used primarily as a pit dog for fighting. The breed is considered extinct.

### Forest of Arden

Englishmen claim that Shakespeare's romantic forest in "As You Like It" is the Forest of Arden in Warwickshire, which fits the description. Belgians claim it is the Forest of Ardennes. Either may be right, for both forests are romantic and lovely.

## KLEMME METHODIST CHURCH
Rev. Wm. Zabilka, Pastor

Worship service 10:00 a. m.
Sabbath School 11 a. m.

Our "8-day Preaching Mission" will begin next Sunday morning and continue through Sunday Nov. 22nd, every evening at 8 o'clock. This 8-day Mission is being held in practically all Evangelical churches in the U. S. at this time and is being sponsored by the Federal Council of the Churches of Christ in America. You are urged to be present every evening.

Since it was on November 14. 1784 (152 years ago) that the first Communion Service was administered to Methodists in America, next Sunday in every Methodist church in America the Sacramental Service will be observed. The slogan is every Methodist at the Communion table Nov 15th

**Liberty M. E. Church**

Sabbath School 10:15 a. m.
Worship service 11:20. a. m.
Preaching services each evening this week except Saturday.
Communion service as above.

An opportunity will be given on Sunday morning for any desiring to unite with the Church.

## KLEMME REFORMED CHURCH
Rev. Calvin Grosshuesch, Pastor

10:00 a. m. English service.
11:00 a. m. Sunday School
8:00 p. m. Tuesday: Bible Class
8:00 p m Saturday Mens choir.


**DEAD**
ANIMALS Removed FREE
BRITT RENDERING SERVICE
Phone 88 Klemme
We Pay The Charges


Mr. and Mrs. Albert Barz entertained Mrs. Lena Schroeder, Miss Norma Barz and Miss Azeltine to a six-thirty chicken dinner Thursday evening. Miss Azeltine is Edward's teacher at school.


**W. D. DALY**
ATTORNEY-AT-LAW
First Door South of Postoffice
Phone 140—Garner

Air Conditioned
**LAKE**
—THEATRE—
North Iowa's Finest
CLEAR LAKE, IOWA

Friday Only
GIRLS DORMITORY

Saturday Only
POSTAL INSPECTOR
Matinee at 2.30
PLAY SCREENO
every Friday-Saturday

Sunday-Monday
Fred Astaire Ginger Rogers
SWING TIME
Continuous Sunday
Stars 1 p m Adm 26c-10c

Tuesday Only
BANK NITE
WOMEN ARE TROUBLE
Special Matinee 2 30

Wednesday-Thursday
16c TREAT NITES Double Feature 10c
MUMMY'S BOY
and
3 MESQUITEERS
Also Late News

● The progress of civilization has changed with its wizardry the magic lamp that Aladdin sought long ago, into a compact and magic little bank book This book entitles you to do what you will in so far as it lies in its power travel education, investments, security and freedom are your "open sesame" to success.

Start YOUR Book Today-

OLDEST BANK IN HANCOCK COUNTY
**First National Bank**
Established 1892

*Cold Weather Necessities*
***On The Farm***

With the coming of freezing weather needed cold weather equipment should be considered for the convenience of the Farmer.

● TANK HEATERS . . .

We carry a complete line of TANK HEATERS in both oil burning and common fuel type. Our prices are right on TANK HEATERS. It's a proven fact that it pays to heat water for stock

● HOG and POULTRY WATERERS . . .

Increase your profits on hogs and poultry by heating their drinking water this winter. We carry a line of appoved WATERERS. See our waterers before buying.

● GLASS CLOTH, ETC. . . .

Now is the time to put that GLASS CLOTH in your Poultry and Hog Houses We also carry a line of STORM PAPER, WEATHER STRIPPING, etc. for keeping out cold and drafts.

● LIGHT FOR DOING CHORES . . .

Why not get a COLEMAN Lantern today and make chores more convenient these dark days. And here's a tip . . your family will really appreciate one of those new ALADDIN lamps.

**E. F. JACOBS**
FARM SERVICE STORE - KLEMME, IOWA

Ostendorf was a Goodell Monday forenoon.


# Wall Paper Sale...

make room for our 1937 of Wall Paper, we will 20% Discount on all rns purchased from us month. Buy now and money.

WILSON'S Pharmacy

KLEMME — IOWA


## REAL ESTATE TRANSFERS RECORDED THE PAST WEEK

Frank Nemetz & Emma, to Federal North Iowa Grain Co. Wty Deed 10-21-36 lots 7, 8, 9, 10 & 1, block 1, town of Duncan.

Eva Benzler, widow & Evelyn & Marjorie, single to C O. Brewster. Q C Deed 10-28-36 $1 lots 10 & 11 Block 8 Anderson's add to Britt.

Independent Order of Foresters to Elmer H. Haes Wty Deed 10-22-36 $5000 W 50 A S½ Sec. 16-97-24

Oscar J. Eisenmann to Anna M Eisenmann Wty Deed 9-29-36 $1 W½ Sec 4-97-26 & lot 5 in sub-div of NE¼ SE¼ Sec. 9-97-26 & land in Kossuth County; to C. J. Eisenmann E½ Sec. 5-97-26 & land in Winnebago county, to Opal A. Collins E½ SW¼ Sec. 8-97-26, E½ NW¼ Sec 17 & W½ NE¼ Sec 17 9726 & SE¼ Sec. 4-97-26.


FELCO

- Laying Mash
- Laying Mash Concentrate
- Pig Meal
- Hog Feed

Klemme Co-Op. Grain Company



We Now Serve Over

3500

Electric Range Customers

COOK THE MODERN ELECTRIC WAY

WE ARE OFFERING SPECIAL PRICES ON CERTAIN OVERSTOCKED MODELS OF GENUINE HOTPOINT ELECTRIC RANGES. THIS IS YOUR BARGAIN OPPORTUNITY.

Central States ELECTRIC COMPANY

Electricity Doesn't Cost—It Saves!



Extra Special!

LADIES and MISSES! Here's just the biggest deal we have ever seen Here is your opportunity to get a ONE DOLLAR PAIR OF

Admiration Silk Hose for 25 cents

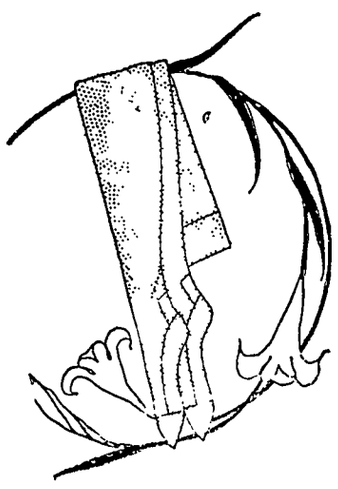

All you need do is buy a can of FOLGER'S COFFEE here at the regular price, and a pair of genuine ADMIRATION Brand SILK HOSE will be mailed to you for 25c. Ask us how.

You know ADMIRATION these are the hose we have been selling and which have proved a big hit. See our line of new hosiery today . . . and don't forget this FOLGER COFFEE and ADMIRATION HOSE deal.

THIS SPECIAL OFFER GOOD FOR TWO WEEKS BEGINNING MONDAY, NOV. 16TH

THADA'S

GOOD STORE IN A GOOD TOWN KLEMME, IOWA


# Liberty News

Merle Schaefer is working at the George Christie home this week

Kermit Stille drove to Waterloo Sunday to get Mrs Stilleand sons, Jerry and Richard who have been visiting at the Davis and Steeman homes. They rteurned home Monday afternoon

Howard Spitler and family were supper guests at the John Spitler home at Belmond Sunday

Mr and Mrs Ben Ridder and family visited at the August Ridder home in Klemme Sunday

Lucille Stille was a dinner guest at the Mrs Herman Bridges home Sunday

Mrs Anna Waddingham and sons were Sunday dinner guests at the Walter Blumer home

Donald Lang of Texas visited at the Elmer Schaefer home Sunday

Mr and Mrs Ned Howard and family were supper guests at the Howard Spitler home Monday evening

Mr and Mrs Walter Blumer Maryann and Glen were visitors at the John Neuberger Jr home Sunday evening

Harold Ridder and Mabel Schaefer drove to Des Moines Friday where Miss Schaefer attended the teachers convention

Violet Schaefer was a supper guest at the Lew Weaver home on Sunday

# Goodell News

George Cook visited his brothers Jule and Virgil and with his son, Phillip who has been staying at the Virgil Cook home since summer

Mrs Bode was a caller at the Audrey Griggs home and her daughter, Mrs Griggs, returned home with her for a visit

Mrs Bert Johnson of Iowa Fall is helping her mother move into the rooms over her store Mr McMillan and family will move in the Ahrenkeil house

Tom Burgess and family expect to move into their house in town in a short time Their son, Joe and family will work the home place

Mrs Jay Griggs and family enjoyed a visit from her brother Fred Grosz of Brock, Canada, who is also visiting with his mother brother and sister and other relatives at Meservey and Mason City

The secret marriage of Herb Koehler and Miss Babcock of Kanawha which took place several months ago at Lincoln, Nebr, was finally revealed and the couple were surprised by a charivari party Friday night

The ladies of Avery and Twin Lake twp held a joint project meeting The lesson on Home Making was enjoyed by a large attendance

E J Nelson and family went to Roland Saturday and spent the day with relatives.

Jay Griggs and wife accompanied by D M Conlan went to Marshalltown Monday

Jay Buchanan drove to Des Moines Friday returning Sunday morning

Rev Dye has gone to Glendive, Montana to assist in a series of revival meetings His wife is filling his place in the U. B Pulpit during his absence

# Ell News Notes

Mrs Suckow visited at the Mrs Dick Swalve home last week.

Mr and Mrs Verner Priebe and Earl Schuttepelz were Sunday dinner guests at the Herman Priebe home

Mrs. Dick Swalve visited at the Harm Rust home in Goodell Tuesday afternoon

Alfred Neuhring was a business caller at Waterloo Thursday.

Mr and Mrs. John Albers and sons were Sunday dinner guests at the George Albers home.

A large number of neighbors and friends gathered at the Tom Bdrgess home Friday evening for a farewlel in their honor. The Burgess family is moving to Goodell and Mr and Mrs. Joe Burgess and son will move to the farm.

Dave Schwichtenberg was a caller at the George Lieuwen farm Thursday.

Mrs. Suckow visited Mrs. Ben Swalve Tuesday evening.

## CORRECTION

In the item last week of the tea held at the Wes Lenz home for the Home Project leaders of Ell and Liberty twp., an error was made in re-writing the notes of the meeting given to us. A hobby show was held, rather than a baby show as published Hobbies on display included antiques, crocheting, tatting, home made rugs, holders, and collections of bits of choice poetry.

## SCHOOL NEWS

### Grades 7 and 8

A council meeting was held on Thursday afternoon and new officers were elected Shirley Johnson was elected Mayor and Lorraine Buntenbach clerk The councilmen elected were: Jacqueline Kudje, first row or ward; Marjorie Lemke second ward; Charles Bock, third ward; and Ellen Kilgore, fourth ward

This week the seventh grade English class organized into the Literary Reading Club We plan to meet once a month and make reports on books we have read The class elected Ellen Kilgore as president; Melvin Coobs, vice-president; and Garland Brinkman, secretary

Those receiving 100 in spelling last week were Allan Barz, Shirley Johnson, Jacqueline Kudje Marjorie Lemke, Harold Swalve, Billy Zabelka and Arlene Busemar.

### Grades 5 and 6

Robert Reed, Eunice Larsen and Julia Bell received 100 in spelling this week

We have had more absences than usual this past week We hope that by next week all will be able to return to school

In fifth grade history Wednesday we built a minature colonial fort We have a Pilgrim man and woman made that are within the walls. When more Pilgrims and Indians are made our fort will be completed

For sixth grade geography in connection with our study on the cattle industry and ranch life, Billy Grosshuesch brought his ranch cabin, cowboys, etc We have them all nicely arranged on a table here in our room Having things of this type gives us a better idea of how these things are in real life We thank Billy for permitting us to use them

Monday we completed our reading material on weeds Now each one of us is going to make a notebook containing illustrations and stories about these Then we are to make a large poster showing the various classifications Our next unit will probably be on animals.

Barbara Johnson brought us a "surprise flower garden" Thursday and we watered it carefully We are now waiting to see what kind of flowers it will contain

### Grades 3 and 4

Duard Lewis earned a rating of 100 in Spelling this week

Attendance in our room has been rather irregular this week, due to sickness

We studied Indian and Eskimo stories in our Language classes this week.

The Indian History class is taking up the study of Indian foods

We completed the study of cotton in our clothing unit. Next week we will study about wool.

### Grades 1 and 2

These second graders received A in Spelling Friday Willis Anderson Clarence Larson, Peggy Lou Coobs Harvey Schuldt, Ardel Rosendahl Dean Jacobs, Roger Ridder Velma Tiggeman, Phyllis Christiance and Roger Bock

The first graders have learned to count by 10's.

We have been making Indian pictures and learning many new things about Indians Phyllis Christiance and Edward brought some Indian things to school

## SEVEN EAGLES CONFERENCE BASKETBALL SCHEDULE

**December 4th**
Woden at KLEMME
Kanawha at Crystal Lake.
Hayfield at Goodell

**December 11th**
KLEMME at Kanawha
Goodell at Crystal Lake
Woden at Hayfield

**December 18th**
Crystal Lake at KLEMME
Goodell at Woden
Hayfield at Kanawha

**January 8th**
KLEMME at Hayfield
Crystal Lake at Woden
Kanawha at Goodell

**January 15th**
Goodell at KLEMME
Hayfield at Crystal Lake
Woden at Kanawha

**January 22nd**
KLEMME at Woden
Crystal Lake at Kanawha
Goodell at Hayfield

**January 29th**
Kanawha at KLEMME
Crystal Lake at Goodell
Hayfield at Woden

**February 5th**
KLEMME at Crystal Lake
Woden at Goodell
Kanawha at Hayfield

**February 12th**
Hayfield at KLEMME
Woden at Crystal Lake
Goodell at Kanawha

**February 19th**
KLEMME at Goodell
Crystal Lake at Hayfield
Kanawha at Woden

## Shamrock Basketball Schedule

| Date | | School & Place | Class |
|---|---|---|---|
| Nov | 20 | Corwith, there | A |
| Nov | 24 | Ventura, here | B |
| Dec | 4 | Woden, here | B |
| Dec | 7 | Britt, there | A |
| Dec. | 11. | Kanawha, there | A |
| Dec. | 15. | Ventura, there | B |
| Dec | 18· | Crystal Lake, here, | B |
| Dec | 21· | Garner, there | A |
| Jan | 8: | Hayfield, there | B |
| Jan. | 12 | Belmond, there | A |
| Jan | 15· | Goodell, here | B |
| Jan | 22· | Woden, there | B |
| Jan | 26 | Corwith, here | A |
| Jan | 29· | Kanawha, here | A |
| Feb | 5 | Crystal Lake, there | B |
| Feb. | 12 | Hayfield here | B |
| Feb. | 19: | Goodell, there | B |


FOR ALL KINDS OF SIGNS AND WINDOW DISPLAYS

W. S. LEE

GARNER, IOWA



Britt Rendering Works REMOVES YOUR DEAD Horses, Cattle, Sheep, Hogs Free Of Charge

Phone 124 Klemme We pay reverse calls

CARL HAMPE ..1ju



WHERE Photographs ARE SUPREME

Russell Studio

Next to J. C. Penney Co.

MASON CITY, IOWA



SHOP IN GARNER

FOR THE THINGS YOU CAN NOT GET AT HOME

"On Parade" This Week...

The New 1937 Model PERMALUX Living Room Suite will be on display at our store this week. Come in and see this beautiful furniture—note its beauty, its permanent construction and newest design.

Now Is The Time To Select A Cedar Chest for that Xmas Gifts

Shannon-Bohn, Inc.

Phone 57 or 163 For Evening Appointments



Frank Senneff F.E. Blackstone

Senneff & Blackstone LAWYERS

Garner Iowa



C. R. SWEIGARD

Notary Public

General Insurance

Phone 78 Garner



Fall Hats...

CLEANED AND RE-BLOCKED

Bring us your fall and winter felt hats. They will look like new. Expert workmanship. We feature Quick Service.

Modern Cleaners

Chris J. Johansen, Prop.



New Fall Suits

Come in and see our FALL SUITS for Boys, Young Men, and Men Latest in Soft Tweeds, Durable Hard Finishes and a large assortment of your favorite material. Single and double breasted models, plain and sport backs Select your Fall Suit now!

WILLE'S

CLOTHING AND SHOES GARNER, IOWA



MAGICIAN "SUPER-CLEANING THAT RESTORES BEAUTY TO CLOTHES"

WE SPECIALIZE— in cleaning fancy dresses and articles of all kinds.

Alterations and Remodeling— on all kinds of Men's & Womens garment on all kind of material.

Bring in Holiday Orders Early!

GARNER DRESS CLUB



GAS And ELECTRIC Wash Machines

Electric Irons, Wash Tubs, Copper Boilers, Clothes Baskets, Ironing Boards, Clothes Lines and Pins.

BICYCLES Get our prices on Bikes!

Coast-To-Coast Store

Kerr & Steinberg, Owners



Sensational Blanket Values

Extra Large 72x84 PART WOOL BLANKET

$2.49

Big soft, wooly, pastel plaids. These have a stateen binding and are shown in fine colors. A value that will please the thrifty buyers.

ALL COTTON BLANKET Extra Large 72x84 double blanket; select cotton

$1.69

●Ask to see our Pendelton 100% Pure.. Virgin.. Wool single Blankets. They wear a lifetime.

Auto Robes, Single Cotton Blankets, All-wool Made-in-England Single Blankets; We have your every need in blankets here—

C. H. SCHISSEL, Dry Goods



Oldsmobile....

"RIDES LIKE A MILLION"

Compre OLDSMOBILE with other cars of similar price and you realize there are many definite reasons why OLDSMOBILE "rides like a million" the car with the modern fine car features. Before you buy get double proof. Drive! Compare!

GARNER MOTOR SALES

# Floyd Gibbons Adventurers' Club Hello Everybody!

*"The Spark of Life"*

**By FLOYD GIBBONS,**
**Famous Headline Hunter**

HERE'S Distinguished Adventurer Howard Hartling of Brooklyn, N. Y., and his yarn starts out like this.

"Up on the surface we sat smoking.

**"One of the smokers asked me for matches and I passed my box to him. When he returned it I put it back in my pocket without looking at it. A match was never of much value to me UNTIL MY LIFE DEPENDED ON HALF OF ONE."**

Remember that Canadian mine disaster that happened up in Nova Scotia and took up so much space in the newspapers a while ago? Well, Howard Hartling is going to tell us the story of a similar misfortune that took place in the same mining district in August, 1900. As a young lad, Howard worked in the Famous gold mines in Halifax county, Nova Scotia. His job was on the 300-foot level where they were digging a new tunnel—a tunnel that was being dug around a deep pit filled with icy water so that the company could tap the gold vein that lay on the other side.

### Smokers Borrowed His Matches.

Howard's adventure took place in that tunnel—but as Howard himself points out, it started up at the top of the shaft where a bunch of men sat around smoking and borrowing his matches.

**Just about the time Howard's match box was handed back to him, the whistle blew and the men went down in the "cage" to the 300-foot level. They went to work and the afternoon wore on. The distant sounds of dynamiting reminded Howard that it was almost time to knock off, and he started for the mouth of the tunnel. As the sounds of exploding dynamite came nearer, he hurried his steps. He was turning into a cross tunnel leading to the shaft landing when the candle by which he was lighting his way flickered and went out.**

### Left In Pitch Black Darkness.

Only a little thing, the blowing out of that candle, but it left Howard In darkness, and darkness is one of the things a miner fears most. Once he took a wrong turning he might get into the old abandoned workings and be lost there for days—maybe forever. It wasn't exactly safe, either, for a man to stay below for long after the blastings started, and those explosions were coming perilously near. Hastily, Howard reached for his box of matches, and suddenly the darkness and the dynamiting took on a new and terrifying significance. THE MATCH BOX WAS EMPTY—CLEANED OUT BY THE SMOKERS AT NOON!

"It was a litle more than 300 yards to the landing," says Howard, "but that thousand feet had to be covered in pitch black darkness, by feeling my way along the foot-wall of the tunnel. There was no one

**A Hundred Feet of Icy Water Was Waiting.**

near to get a light from. All the miners had gone out as their tasks were completed and before the blasting began for the day. Those explosions were coming nearer. I could smell the heavy, choking nitroglycerine smoke. I crept on slowly, but the fumes of the burning dynamite were getting more dense every minute.

**"They were catching my throat. Breathing was becoming more difficult. The walls were wet and mucky with slime that had been formed millions of years before. It oozed from the rock crevices and dripped down on the floor of the passage. I crawled along till I realized I had gone many yards and should be seeing the lights of the shaft landing. Then something inside of me seemed to shout 'Stop!' I obeyed the impulse!**

### Lost In the Abandoned Workings.

"Underfoot the floor of the tunnel seemed unfamiliar. It dawned on me then that I had taken the wrong turning at the cross tunnel. I had entered the old abandoned workings. I WAS LOST!"

In his left hand, Howard still gripped his unlighted candle. If only he had another match. Again, something inside him began to prompt him—to urge him to make another search of his pockets. "Carefully," he said, "I wiped my muddy right hand on my coat and opened my vest. Carefully—very carefully—I made my search. In the upper right pocket I found half a match.

**I couldn't tell which half it was, but I held the candle over in the shelter of my open coat. Where, in that damp tunnel, could I find a place to scratch this precious half of a match? Would it light? I thought of the buckle on my suspenders. I felt for it. With a prayer I tried that splinter of wood!"**

Howard scratched that piece of match—and it lighted. Quickly he guided it to the candle. The wick sputtered but—IT LIT! Howard breathed a prayer of thanks. Then, with a light to see by, he began looking around him.

### On the Brink of Waterfilled Pit.

Says he: "I held that candle aloft and let my gaze wander. I was in the old tunnel. Not 20 feet ahead was the old, abandoned, waterfilled pit. A hundred feet of icy water was waiting for me. Another minute and I would have plunged to my death. A GRAVE 400 FEET UNDERGROUND! I almost collapsed at the thought!"

But suddenly, Howard was on his toes again. A new blast, so close that it deafened him, reminded him that he still was not out of danger. "I dared not hurry," he says, "as my light might go out again, and this time I wouldn't have even half a match. Another blast and water began trickling in from the old workings. By the time I reached the cross tunnel it was half way to my knees. Then, at last, the lights at the hoisting shaft came into view through the murky smoke. A hoarse voice, choked from the fumes, bawled out, 'F'r Pete's sake hurry up. We're holding the cage. Where in heck were you? You look white as a ghost.'

"And," says Howard, "I would have been one—only for half a match!"

©—WNU Service.

### Contents of Malleable Iron

Malleable iron contains from 1.5 to 2.0 per cent carbon and is cast iron that has received a heat treatment for a week or more, which changes the form of the carbon, making it tough and capable of withstanding considerable twisting and bending. It can not be welded successfully, but is easily and satisfactorily brazed with torch. It is used extensively in farm equipment as well as for pipe fittings, harness hardware, etc. A broken malleable casting has a smoother appearance than ordinary cast iron and bends before breaking.

### California's Vigilantes

California's vigilantes of 1851 had to cope with not only the most criminal and lawless gathered from all four corners of the earth, but with the shyster lawyers as well. Just as the worst type of criminal lawyers of later times, their weapons were mistakes in spelling the name of the accused on indictments and warrants, the charge that the law claimed their client killed with a pistol, whereas it should have stated "by the discharge of said pistol," and so on, right through all the technicalities and loopholes we read about.

# Sungmas of Tibet

**Crowds Witness Trance of TibetanSungma.**

Prepared by the National Geographic Society, Washington, D. C.—WNU Service.

ANCIENT Greece had her oracle of Delphi; Tibet has her Sungmas, men believed to have similar powers. Sungmas are, to the Tibetans, neither sorcerers nor incarnations, but the abodes of malignant spirits, or spirits of demonized heroes who, subdued by saintly lamas or high incarnations, have become the protectors of religion.

These roving demon spirits, obedient to the spells cast over them, are said to select either a lama or a layman as their abode during the lifetime of the person thus selected. Distinct from incarnations, they manifest themselves involuntarily as well as voluntarily in their chosen abodes.

Any lamasery with a claim to importance has its oracle, though some of the supposed Sungmas are impostors who work themselves into frenzy merely for pecuniary gain. Every Sungma has his fee, the amount depending on the importance of his demon spirit, and the wealth of the person who seeks the augury. Sometimes as much as 1,000 tankas ($100 or more) will be exacted.

Whether oral or written, the replies the Sungmas give to questions have true Delphic vagueness and ambiguity. They confine themselves mainly to advice concerning the performance of meritorious deeds to counteract evil influences or ward off calamities. The questions usually are written on slips of paper and handed to the Sungma, who, without looking at them, holds them above his head and "answers" them with incredible rapidity.

### Five Chief Ones In Lhasa.

Although there are many Sungmas, genuine or pretending, throughout Tibet, the five of real importance reside in Lhasa. One of them, recognized as the state oracle, Na chung, is consulted by the Dalai Lama.

These oracles play an important role in the selection of high incarnations, or in the search for the incarnation of a deceased Dalai Lama. All five are consulted and their answers checked. Before action can be taken, the five must be found to agree on the identity of the child believed to be the incarnation, the name and appearance of its mother, the location and description of the house it resides in, and the details of its surroundings

It was several years ago at the lamasery of Yungning in northwestern Yunnan that a staff writer of the National Geographic Magazine learned of the existence of these mysterious Sungmas. The abbot told him that the famous Balung chu dje, one of the Sungmas of Lhasa, was to perform in Yungning at the Feast of the Lights on the day of commemoration of the death of Tsong K'apa, founder of the Yellow lama church.

The human abode, or chu dje, of Sungma Balung chu dje, was the person of a Chungtien lama, a native of the Tongwa (Tibetan) tribe, the son of a Tongwa bandit chief of northwest Yunnan. This "possessed" lama, who had been residing in Lhasa for several years, had stopped at Yungning on his way to visit his birthplace in Chungtien. He is said to be the abode of the powerful demon Chechin.

There are several Sungmas who are supposed to be the chu dje of Chechin. Of these the most important is a lama called Betin Konser chu dje from the name of Chechin's house on the market square of Lhasa; and the second in rank is the one the writer saw perform in Yungning—Balung chu dje, named after another residence of Chechin. As their names indicate, they are considered "houses" of Chechin.

Both Balung chu dje and Betin Konser chu dje, before going into a trance; that is, before Chechin takes possession of them, don the robes of a Sungma—elaborately decorated embroidered garments often made of gold brocade, the gift of some devout worshiper. Thus arrayed, they take their seats in foreign fashion—not cross-legged—on ornate chairs, usually near the entrance within the main temple of the lamasery.

### Invoking the Spirit.

Some of the lamas in attendance begin to chant the classic of Chechin, beseeching the spirit to take possession of his chu dje; while some ring bells or blow conch shells; and others, carrying incense burners, walk around the bowed figure of the waiting Sungma, wafting the fragrant smoke of juniper twigs as offering to Chechin.

The Sungma sat motionless on the throne in the somber chanting hall, his face buried in his hands, breathing the fragrant juniper smoke, while the deep, low tones of the chanting lamas, punctuated by bell ringing and the blowing of conch shells, lent mystery to the whole scene. A tall, curiously decorated and plumed iron hat, weighing about 50 pounds, was placed beside him.

The visitor stood with the old Hhkhin chief behind one of the tall pillars of the temple hall close enough to the Sungma to watch him, and yet safely out of his reach. When Chechin has entered the performer's body, he often acts like a raving maniac.

Soon the Sungma began to accompany the lamas in their mumbling prayers, while the incense went the round, and the silent audience awaited the spirit of Chechin. Suddenly sonorous blasts of large trumpets and deafening clash of cymbals burst forth, and the Sungma moved uneasily in his seat.

### The Sungma Grows Violent.

A deep, gargling sound escaped him, and his hands clasped his throat. The attending lama, a brother of Balung, now lifted the huge hat upon the Sungma's head and tied it firmly under the chin. By this time the performer was fully possessed by the spirit. The gargling sound is believed to be a sure sign of the presence of Chechin, who, the classic relates, died by suffocating himself with a kattak, a silk scarf.

Balung still sat dreaming for a while; then all at once his body began to sway and his legs to shake. Frantically he threw himself backward while lamas held him and tried to balance him. He spat and groaned; blood oozed from his mouth and nostrils, his face became purple—inflated to such an extent that the leather chin strap burst.

He took a sword handed to him, a strong Mongolian steel blade. In the twinkling of an eye he twisted it with his naked hands into several loops and knots!

The attending lamas wiped his face, and tried to comfort him. A lama now stood in front of him with a round silver platter on which reposed an offering, a triangular pyramid of tsamba, or barley-flour dough. This the lama held to the Sungma's face, so that his forehead touched it. The lamas changed the tune and tempo of their chant.

Still shaking, the possessed Sungma took a handful of rice, and threw it violently into the crowd. At this point the abbot of the monastery approached, bowing and kowtowing, only to be beaten severely on the back with the flat of a sword wielded with merciless fury by the Sungma. Fear spread among the crowd; the abbot fled; the Sungma continued to shake from head to foot with uncontrollable convulsions!

Now was the time for worshipers to receive Chechin's blessing. A regular fight ensued as the lamas of the monastery, each carrying a small silk scarf (kattak) as offering, thronged forward. Each lama tried to get to the Sungma to place a kattak on his shaking knees and receive the blessing of a blow, puff of breath from his distorted mouth, or a gentle laying on of his hands.

### Three More Seizures.

All at once the Sungma, puffing and blowing, threw himself backward exhausted and lay like a lifeless form for a few minutes. The spirit of Chechin had flown, none knew whither.

When Balung rose, he was weeping and whining. His garments now were adjusted, and a different headgear, the sort worn by minor Sungmas, was placed upon his head. Three of the underlings of Chechin were to manifest themselves in this Chungtien lama.

Seizure was not long in coming. Almost immediately the afflicted man leaned forward and began to shake. The lamas near him handed him bow and arrows and a flagstaff. With outstretched arms he stood erect, spat, puffed, and blew.

The lamas again rushed to receive his blessing. The more privileged, the abbot and the Living Buddha of Yungning, came first; then the mob. The latter were less fortunate, for only two had received the blessing when the shaking stopped and the Sungma again threw himself backward, groaning.

He rested thus for only a minute; then rose and with a terrific thump fell back upon his chair, shaking like an epileptic. In this state he received the homage of the throng.

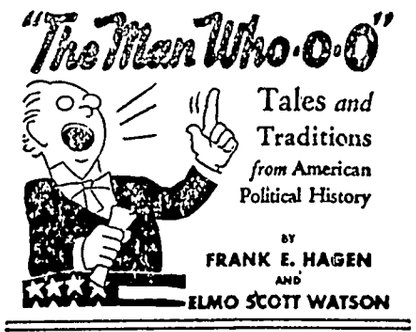


### HISTORIC MURDER

ONE hundred and ten years ago a man was murdered and as a direct result of that crime we now have, every four years, national conventions of delegates from every state and territory in the Union to nominate candidates for President and vice-president. Here's how it came about:

In 1826 William Morgan of Batavia, N. Y., published a book which purported to reveal the secrets of Freemasonry. Soon afterwards he disappeared and the Masons were not only accused of having kidnaped him and drowned him in the Niagara river but also of blocking a proper investigation of his disappearance. From western New York, opposition to the Masons spread to other states and several demagogic young politicians, among them Thurlow Weed and William H. Seward of New York and Thaddeus Stevens of Pennsylvania, seized upon the movement to promote their own ambitions.

The result was the organization of the Anti-Masonic party and in September, 1830, the first Anti-Masonic convention, the first national convention of any party, was held in Philadelphia, attended by 96 delegates from ten states. It was decided to hold another convention the next year to nominate candidates for President and vice-president and this meeting was to be composed of as many delegates from each state as there were representatives in both houses of congress.

Accordingly in September, 1831, the convention was held in Baltimore and it nominated for President William Wirt of Maryland, who had been attorney-general in Monroe's cabinet, and for vice-president Amos Ellmaker of New York. In the election of 1832 these candidates won only the electoral vote of Vermont. Later this party was absorbed by the Whigs and lost its identity, except in Pennsylvania where it elected a governor in 1835 and continued as a separate party for a few years.

But during the Anti-Masonic party's short existence it had pointed the way for others to follow in the method of choosing candidates. It gave them the national nominating convention and while convention procedure has since been changed in many ways, from that day to this the fundamental principle upon which it was based has remained unchanged—democratic representation of the party constituency.

### KANSAS CAMPAIGNER

THE state of Kansas is in the limelight this year because for the first time in history a nominee of one of the major parties comes from the Sunflower state. Moreover, it has two candidates for the presidency—Gov. Alf. M. Landon heading the Republican ticket and Earl Browder of Wichita, the leader of the Communist party.

This is not the first time, however, that a Kansan has been a nominee. Back in 1884 there was another, also a governor.

His name was John Pierce St. John, a native of Indiana, an adventurer in California in the gold rush days, a lawyer in Illinois and a soldier in the Civil war, rising to the rank of lieutenant-colonel of an Illinois volunteer regiment. After the war he moved to Missouri where he practiced law for a time and became noted as a political orator. In 1869 he moved to Kansas where he was to win his greatest renown.

He served in the state senate in 1873-4 but declined re-election and in 1878 was elected governor by the Republican party. Re-elected in 1880, he won the Republican nomination for a third term in 1882 but was defeated in the election.

Always a pronounced enemy of the liquor traffic, St. John was nominated for President on the Prohibition ticket in 1884 and polled a total of 151,809 votes. This was 20,000 more than the vote for Butler, the candidate of the "Greenbackers," so that he was the "runner-up" in the race between Cleveland and Blaine.

During his canvass for the presidency, St. John traveled extensively over the United States making speeches in behalf of the "dry" cause. In fact, during his 14 years of public life he is said to have hung up a record of travel exceeded by few candidates for office. He traveled more than 300,000 miles by rail, during which time he never had an accident nor was sick a day and made a total of 4,000 speeches, missing but four engagements in all that time.

© Western Newspaper Union.

### Norwegian Pagan Festival

Originally a Norwegian pagan festival in honor of the sun, St. Hans eve is celebrated throughout the country with bonfires, dancing and merrymaking the whole night through. In Oslo, the entire population, it seems, either boats out to islands in the fjord or goes out onto the tops of near-by mountains for the celebration. Bonfires are lighted on every hill, and at the outdor museums here and at Lillehammer, great demonstrations of folk dancing are given.

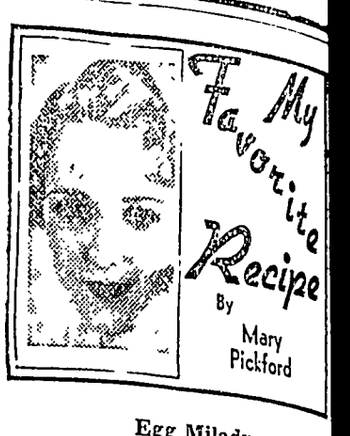


### Egg Milady

Red pimientos stuffed with three eggs beaten slightly; add ½ pint double cream. Season with cayenne and salt Put pimiento into mold previously buttered. Pour this mixture into sound red pimiento and fill a pan with water three-quarters the height of mold. Bake in moderate oven for fifteen minutes. Unmold on crouton piece of round toast which is covered with pate de fois gras and serve with Newburgh sauce poured over this. Piece of black truffle on top.

©—WNU Service.


**To Ease a Headache Fast**

*Get Real Quick-Acting, Quick-Dissolving Bayer Aspirin*

*See How Genuine Bayer Tablets Work*

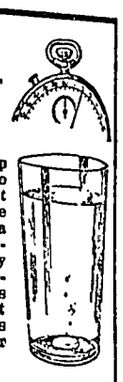

In 2 seconds by stop watch, a genuine BAYER Aspirin tablet starts to disintegrate and go to work. Drop a Bayer Aspirin tablet into a glass of water. By the time it hits the bottom of the glass it is disintegrating. What happens in this glass . . . happens in your stomach.

*Virtually 1¢ a Tablet Now*

If you suffer from headaches what you want is quick relief.

Genuine Bayer Aspirin tablets give quick relief, for one reason, because they dissolve or disintegrate almost instantly they touch moisture. (Note illustration above.)

Hence — when you take a real Bayer Aspirin tablet it starts to dissolve almost as quickly as you swallow it. And thus is ready to start working almost instantly... headaches, neuralgia and neuritis pains start easing almost at once.

That's why millions never ask for aspirin by the name aspirin alone when they buy, but always say "BAYER ASPIRIN" and see that they get it.

Try it. You'll say it's marvelous.

ONLY 15c FOR 12 NOW

2 FULL DOZEN FOR A QUARTER

LOOK FOR THE BAYER CROSS


### Courage of Innocence

There is no courage but in innocence; no constancy but in an honest cause —Southern.


**CONSTIPATION MADE HUSBAND DRAGGY**

HE just didn't feel like work or play. Always draggy and worn out—often cross and irritable. But like so many women, his wife knew about Nature's Remedy (NR Tablets). She put him wise. He found out what an astonishing difference there was in this purely vegetable laxative. Not merely partial relief. Instead thorough cleansing action that aided in ridding his system of poisonous waste, refreshed him, made him feel like a "million." Try NR Tablets yourself. Note how gentle they are and non-habit forming. 25 tablets —25 cents at any drugstore.

NR TO-NIGHT TOMORROW ALRIGHT

*on the air!*
**JIMMIE FIDLER**
with Hot News from HOLLYWOOD
N. B. C. (Red Network) Tuesday 10:30 P. M., E. S. T.

**LUDEN'S**
THE ONLY COUGH DROPS WHICH HELP BUILD UP YOUR
**ALKALINE RESERVE 5¢**

**Don't be BALD!**

Don't give up! Faithful use of Glover's Mange Medicine and Glover's Medicated Soap for the shampoo helps ward off excessive Falling Hair and Dandruff; promotes scalp health. Start today! Sold by all Druggists.

GLOVER'S MANGE MEDICINE Ask Your Barber

# Illuminated Highways Are New Safety Measure

A motorist can see a pedestrian a half mile ahead and a car three-quarters of a mile ahead at night on e illuminated highway between Schenectady and Duanesburg, N. Y. The 18-mile stretch of road is lighted th 390 yellow sodium lights spaced 250 feet apart by engineers of the General Electric company and the nerican Road Builders' association.

## eporter Honored for ecord Breaking ash Around World

H. R. Ekins, New York newspa- r man who recently completed a cord-breaking dash around the

orld by air. The flying reporter vered the 24,720 mile journey in s than 18½ days.

## Champion Cow Guest at Dairy Show

The world's milk and butter producing champion, Carnation Ormsby Butter King, shown with Miss Dorothy Keyes, who was "Miss Wisconsin" at the recent National Dairy show held at the Texas Centennial exposition at Dallas, Texas. The cow which has an average daily milk production of 57 quarts was shipped 2,800 miles from Seattle to attend the show.

## Glass Brain Can Almost Think

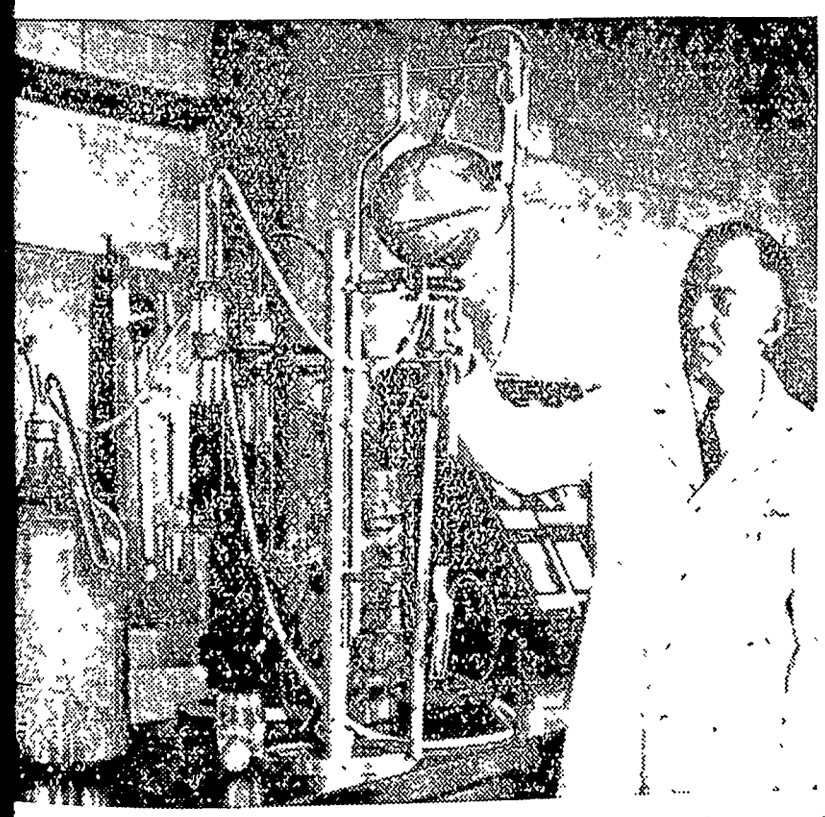

A glass brain, perfected by Dr. Temple Fay, head of the department f neurology and Dr. W. E. Chamberlain, professor of radiology of emple university, was demonstrated at the recent meeting of the Amer- an College of Surgeons at Philadelphia. Dr. Chamberlain is pictured ith the mechanism that makes plain the functioning of the human rain.

## SON OF THE KINGISH

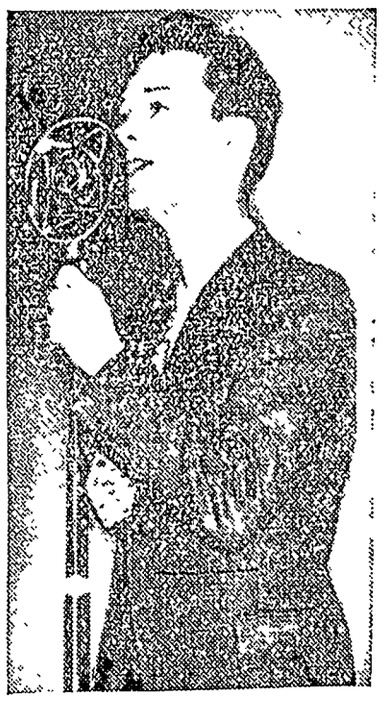

Russell Long, eldest son of the late Senator Huey Pierce Long of Louisiana, is shown at the microphone as he made one of the speeches that resulted in his election as president of the sophomore class of Louisiana State university at Baton Rouge. The campaign was the most vigorous in varsity history.

## Sentry's Lonely Vigil at Unknown Soldier's Tomb

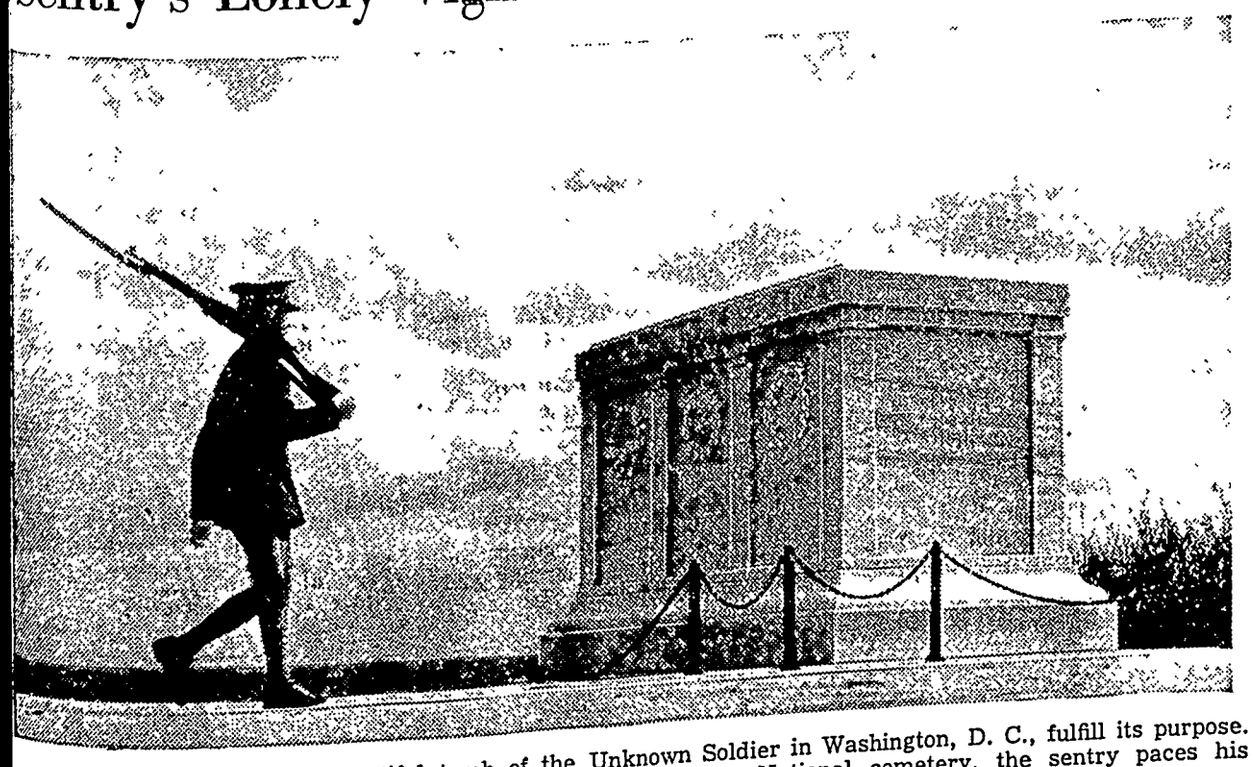

Only in peace will this beautiful tomb of the Unknown Soldier in Washington, D. C., fulfill its purpose. ith the spirit of the unknown war hero hovering above Arlington National cemetery, the sentry paces his nely post as the world prepares to mark the eighteenth anniversary of the end of the World war.

## Wives, Know Yourselves!—

### Accurate Analysis Will Do Much to Overcome Difficulty in Wedded Life

SPEAKING on the question of trial marriages, a well known writer said, "There should be no need for trial when two people know their own abilities and have measured themselves accurately. Two people who understand themselves will never, I believe, have any difficulty living happily together after marriage."

That is a new slant on the question of success in marriage, supplements a woman writer of national fame. Not "Know thy husband' —or "wife," but "know thyself!"

And, come to think of it, isn't most of the discontent and dissatisfaction in marriage traceable to ideas of ourselves—that may be misconceptions, no less than our illusions about the other person?

How many women's dissatisfaction with their husband has as its source the thought of all they gave up to marry him, all they "might have had" if they had married a certain other man?

How many women's discontent with the role of wife and mother springs from the thought of how much more fascinating pastimes they might have had if they had followed that career?

How many girl's impossible expectations of a fulltime lover and Prince Charming originates in an exaggerated notion of their own devastating beauty and charm?

If all discontented wives would look deeply unto themselves, measure themselves, stop fooling themselves, many might discover that the other man they might have married is a self-nurtured illusion; that the career of their dreams is not a soft snap and a joy forever; but a grueling, exhausting job which might have worn them out if they had qualified for it, which they probably would have been unable to do; that they themselves are neither devastating beauties nor always charming, but women who are frequently disappointing and difficult to live with. They might discover and admit to themselves that they are greatly in debt to their husbands for many things that make life easier and better and more worthwhile—that they would not get along so well without them.

Then they might think more of doing their part of trying to make those husbands happy. And that effort on the part of one must inevitably go a long way toward a mutually happy and successful marriage.

© Bell Syndicate.—WNU Service.

## What Luck the Lady Did Not Have Quinsy

It was the evening of an interesting family event, and the master of the house, who hoped it would be a son, had been pacing the floor, anxiously awaiting the doctor. When the physician entered the room the father seized him by the arm and demanded: "Is it a boy or a girl?"

"Tr-tr-tr——" gasped the doctor, who stuttered rather badly.

"Triplets!"

"Qu-qu-qu——" stammered the doctor.

"Quadruplets! Man alive! What is it you say!"

"No-n-no. Tr-tr-try to take it qu-qu-quietly. It's a girl."

## Training in Simplicity

Let us bring up our children simply, I had almost said rudely. Let us entice them to exercise that gives them endurance, even to privations. Let them belong to those who are better trained to fatigue and the earth for a bed than is the comfort of the table and couches of luxury.

So we shall make men of them, independent and staunch, who may be counted on, who will not sell themseves for pottage, and who will have withal the faculty of being happy.


"The LIGHT of 1000 USES"

Coleman

AIR-PRESSURE Mantle LANTERN

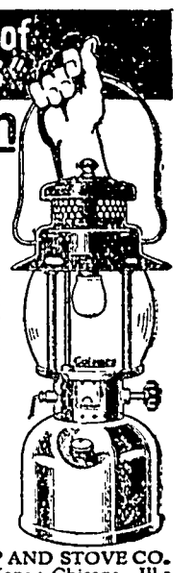

Use your Coleman in hundreds of places where an ordinary lantern is useless. Use it for after-dark chores, hunting, fishing, or on any night job . . . it turns night into day. Wind, rain or snow can't put it out. Up to 300 candlepower air-pressure light. Kerosene and gasoline models. The finest made. Prices as low as $4.45. Your local dealer can supply you. Send postcard for FREE Folders.

THE COLEMAN LAMP AND STOVE CO. Dept. WU172, Wichita, Kans.; Chicago, Ill.; Philadelphia, Pa.; Los Angeles, Calif. (6172)



QUAKER OATS FOR DIONNE QUINS

World-Famous Youngsters Eat It Every Day

Vitamin B in Quaker Oats Promotes Good Appetite, Healthy Nerves and System

● Doctors warn against a shortage of Vitamin B in diets of either youngsters or adults.

So give the whole family a Quaker Oats breakfast every day. It supplies plenty of the wonderful 3-purpose Vitamin to combat nervousness, constipation, and poor appetite due to lack of Vitamin B.

Order a package of Quaker Oats by name from your grocer today.

QUAKER OATS


## BOB JOINS THE RANGERS!

I'M STILL CONSIDERING YOU FOR THAT JOB AS FOREST RANGER, BOB... BUT THESE THINGS TAKE TIME, YOU KNOW!
AW—THAT'S WHAT YOU SAID BEFORE! SAY 'YES' OR 'NO', CAN'T YOU, AND BE DONE WITH IT?
HE'S STALLING! HE KNOWS HE DOESN'T NEED ANY MORE MEN—HE'S GOT TWO RANGERS NOW FOR EVERY TREE!
MR. COFFEE-NERVES
WELL, I'M DOING ALL I CAN FOR YOU, BOB— YOU'LL JUST HAVE TO BE PATIENT.
HOW CAN I BE PATIENT WHEN MY HEAD ACHES ALL THE TIME? I HAVEN'T HAD A GOOD NIGHT'S SLEEP FOR A WEEK!
TELL HIM HIS HEAD WOULD ACHE, TOO—IF HE EVER TRIED TO THINK! BUT HE'S BEEN SOUND ASLEEP FOR YEARS!
THAT DOESN'T SOUND LIKE YOU WERE PHYSICALLY QUALIFIED FOR THIS JOB, BOB— WHAT DOES YOUR DOCTOR SAY?
AW—HE SAID I'VE GOT COFFEE-NERVES! -TOLD ME TO CUT OUT COFFEE AND SWITCH TO POSTUM FOR 30 DAYS—WHAT BUNK!
ASK THIS CLUCK WHAT HAPPENED TO THE RULES THE YEAR THEY HIRED HIM!
WELL, IF YOU WANT TO BE A FOREST RANGER, BOB, YOU'D BETTER DO AS THE DOCTOR ADVISED—THEN SEE ME AGAIN ABOUT THAT JOB!
OH, ALL RIGHT— I'LL TRY IT! I CAN'T FEEL ANY WORSE!
CURSES! IF HE'S SWITCHING TO POSTUM—IT'S ME FOR THE TALL TIMBER!
30 DAYS LATER
I'M STARTING YOU OUT IN THE TOUGHEST RANGE ON THE RESERVE, BOB! I KNOW YOU'LL MAKE GOOD!
THANKS FOR GIVING ME THE CHANCE, CHIEF! I FEEL UP TO ANYTHING -SINCE I SWITCHED TO POSTUM!
Paul ARTHUR


OF COURSE, children should never drink coffee. And many grown-ups, too, find that the caffein in coffee disagrees with them. If you have headaches or indigestion or can't sleep soundly...try Postum. It contains no caffein. It is simply whole wheat and bran, roasted and slightly sweetened.

You may miss coffee at first, but after 30 days you'll love Postum for its own rich, satisfying flavor. Postum comes in two forms—Postum Cereal, the kind you boil, and Instant Postum, made instantly in the cup. Either way it is easy to make, delicious, economical, and may prove a real help. A product of General Foods.

**FREE**—Let us send you your first week's supply of Postum *free!* Simply mail coupon. COPR. 1936, G. F. CORP.

GENERAL FOODS, Battle Creek, Mich. W-DM 11-7-36

Send me, without obligation, a week's supply of ☐ Instant Postum ☐ Postum Cereal (check kind you prefer).

Name_____

Street_____

City_____ State_____

*Fill in completely, print name and address.*

If you live in Canada, address: General Foods, Ltd., Cobourg, Ont. (Offer expires July 1, 1937.)

Mr and Mrs. Emil Patet were at Clarion Saturday afternoon.

Peter Josten went to Fort Dodge Tuesday to serve on the Federal ury Ed Jacobs took Mr. Josten to ort Dodge.

Will Greiman and family and lary Greiman and family were Sunday dinner guests at the Paul mer home

Grandma Potter spent the week nd visiting at the Fred Wilson me in Liberty township.


**FREE! to sufferers of STOMACH ULCERS due to HYPERACIDITY**

**Willard's Message of Relief**

**PRICELESS INFORMATION for** those suffering from STOMACH OR DUODENAL ULCERS DUE TO HYPERACIDITY - POOR DIGESTION, ACID DYSPEPSIA SOUR STOMACH, GASSINESS HEARTBURN CONSTIPATION, BAD BREATH, SLEEPLESSNESS OR HEADACHES, DUE TO EXCESS ACID.

Explains the marvelous *Willard Treatment* which is bringing amazing relief. Sold on *15 days trial.*

**Wilson Pharmacy**

Klemme, Iowa



**Where Old Friends Meet--**

—For—

Short Orders, Lunches, Soft Drinks, Beer, Candy, Cigars, Cigarettes, Tobacco, Home made Ice Cream Cones, and Ice Cream.

"You're Always Welcome"

**WILES CAFE**


Auxiliary will meet Thursday evening at the home of Mrs. Jake Hess.

Mrs. H. H. Raney and Mrs. A. H. Dulmes were Mason City visitors Friday afternoon.

Rev. Wm. Zabilka called on patients at Mason City hospitals Friday afternoon.

Harvey Barz and family were dinner guests Sunday at the Walt Rosendahl home.

Gerald Koerner and family of Lyle, Minnesota, spent Sunday visiting at the A. G. Koerner home.

Carl Anderson and family visited Sunday afternoon at the Chris Olson home at Clear Lake.

Rev. and Mrs. Wm. Zabilka attended a ministerial meeting and dinner at Garner Monday.

Wayne Pavey traded his coupe to the Klemme Auto Co., for a Master Chevrolet.

Mrs. Art Wellemeyer and daughters, Ruth and Nora, and Novella Bredbenner were Mason City visitors Saturday

Mr. and Mrs. Clifford Montgomery and Alvina Griffin visited with Mabel Griffin at a Mason City hospital Saturday.

Mr. and Mrs Curley Lucas and baby of Wisconsin visited over the week end at the parental Henry Keeper home.

Miss Gracka Quandt, who teaches in the high school at Keystone, spent the week end in Klemme visiting with her parents, Mr. and Mrs Tom Blank


# A Farm Radio!

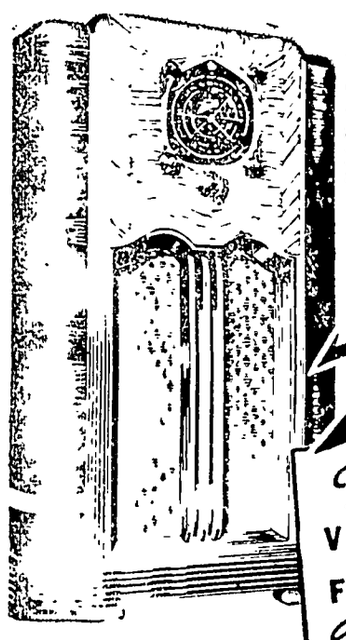

FARMERS—Here is a radio that is especially adapted for counrty reception We can provide you with a battery installation that will give you perfect satisfaction. Come in and see the—

**NEW 1937 ZENITH**

*The radio with* VOICE - MUSIC - HIGH FIDELITY *and over a score of other brilliant features*

**At a small extra cost we can furnish you with a Zenith WIND CHARGER—provides cheap power—let the wind charge your radio batteries. Come in today and pick out the model you like. A complete price range to suit your needs—**

**LEWIS RADIO SHOP**

Maytag Washing Machines — Radio and Electric Service



# CHEVROLET

***The Complete Car Completely New***

●Chevrolet for 1937 presents a parade of progress in motor car design and construction—the completely new Master and Master De Luxe models. Choose any one of these cars, and you will have the best that Chevrolet has ever produced—best in appearance, safety, and comfort; best in economy performance and durability For the Master and the Master De Luxe for 1937 are the same in body and chassis, in power and dependability. The difference in price represents the difference in front spring suspension and variations in trim and equipment.

**Klemme Auto Co.**


# Local Happenings

## Klemme and Vicinity

FOR SALE—POTATOES. See Henry Buzicky, 2½ mi. south of Duncan. tc

Mrs. Lena Schroeder, Mr. and Mrs. Martin Barz and Mr. and Mrs. Fred Barz spent Sunday visiting with Mr. and Mrs. Cleo Engle at Bondurant.

Mrs. Paul Grange and son, Dorance, Raymond Keeper and Mrs P M. Wilson were Mason City visitors Saturday afternoon.

George Stokesbary, Jr., of Des Moines, spent the week end in Klemme visiting his parents, Mr. and Mrs. G. R. Stokesbary.

Mr. and Mrs. Frank Kingery and children, of Greene, spent Saturday evening and Sunday visiting at the A. L. Kingery home.

Quentin Stille, John Ward and Ned Howard went rabbit hunting Sunday and bagged just plenty of bunnies. They reported there are lots of rabbits this year.

Mr. and Mrs. W. F. Pavey and daughter, Juanita, spent Sunday at Mt. Auburn visiting with Mr. Pavey's parents.

Mr and Mrs. Clifford Montgomery and son spent the past week visiting with Mr. Montgomery's parents at Fairmont, Minn.

Milvern and Evert Barz drove to Waterloo Saturday morning to spend a couple of days visiting with their cousin, Max Barz.

Dr. and Mrs Earl Schaeffer were called to Forest City Thursday to see the Doctor's mother, who was the subject of a major operation at the Irish hospital.

Friends are glad to learn that Mrs. Paul Mueller is making a good recovery at the Hampton hospital and that it may be possible for her to come home about next Sunday.

Fred J. Arnold, proprietor of the Klemme Auto Co. had a new 1937 Chevrolet on display and giving demonstrations Saturday The new 1937 model has many added features for both comfort and safety.

Mr. and Mrs. Walter Lemke, newlyweds, moved into their apartment over the State Bank the forepart of the week and are now quite comfortably settled.

Miss LaVohn Larsen, student in the Home Economics department of Iowa State College, spent the week end in Klemme visiting with her parents, Mr. and Mrs. C. A. Larsen.

Mabel Griffen, who underwent an appendix operation at a Mason City hospital, returned home Sunday. She is getting along fine at this time.

Dr. and Mrs. W. F. Missman drove to the Twin Cities Saturday to see the Iowa-Minnesota football game. They were accompanied by Dr and Mrs. Specht of Garner.

Walter Rosendahl has added another cream route to his teerritory for the Klemme Co-Operative Creamery. Walter purchased a route which Emil Kraus has been handling. Walt now operates three cream routes here.

Mr. and Mrs. Russell Bell, who have been living on the Priebe farm (the old Ralph Ludeke place) have moved to Mrs. John Rust's farm near Goodell where Mr. Bell will work. Mr. and Mrs. Burnett Haefner have moved to the Priebe farm for the winter We understand Mr. and Mrs. Erwin Priebe will move onto the farm in the spring.

Miss Bessie Larson and Mrs. Lane, housemother and two college friends attended the Iowa-Minnesota game Saturday and later came to Klemme where they stayed until Sunday afternoon visiting at the John Larson home. Mrs. Larson prepared a delicious turkey dinner with all the trimmings Sunday. All the rest of the Larson children were home in time for dinner.

Player Piano at a bargain: Will sell my beautiful player with rolls for $45.00 rather than reship. Can be seen in Klemme. Terms to responsible people. If you write me I will tell you where piano may be seen. Dorothy Schmidt, 5078 N. Cumberland Ave., Milwaukee, Wisconsin. 1tp

Miss Arlene Kraus entertained a few friends at her home Friday evening at a 6:30 dinner given in honor of Art Kramer's 22nd birthday Those that were present included Laurence Greiman, Raymond Cash and Edith Bachman. After dinner they attended the dance at the Surf.

### Armistice Party Tuesday Evening

Twenty-nine members of the Legion and Auxiliary and their families met Tuesday evening at the home of Mr and Mrs Wm Kirkwood for a party The evening was spent in playing games, visiting and singing old war time songs, and having a good time in general. A fine lunch was served and all present enjoyed the social evening together.

### FEEDING OF ROUGHAGE IS PROBLEM THIS YEAR

Although Iowa farmers have more roughage this year than following the drouth of 1934, quality of the roughage varies greatly and causes varying feeding problems in different localities

The chief roughage on many farms is corn silage of corn fodder. Fadder varies in quality from No. 1 green leafy roughage containing some corn to drouth-injured "feathery" fodder low in feeding quality and possibly moldy and injured by weather Silage varies from the normal silage, containing one-fourth or more by weight of corn, to silage made from grasshopper-stripped leafless, cornless stalks.

With normally matured cornstalks including the grain, from 1½ to 2 tons of fodder or from 2½ to 3 tons of silage will be required to equal in feeding value 1 ton of good mixed hay

Corn fodder or silage ordinarily is worth more for feeding any class of livestock when it is supplemented with some other good quality roughage. When alfalfa, soybean or clover hay is fed at the rate of about one-fourth to one-third of the usual hay ration along with silageor fodder, the coarse roughage willgo much farther in maintaining livestock. The legume hay helps offset the mineral and vitamin deficiencies in the silage or fodder, adds variety andhelps to keep livestock from becoming tired of the monotonous fodder or silage ration.

**May Use Protein Concentrate**

If legume hay is not available it is better to feed less fodder or silage and to supplement it with a protein such as soybeans, soybean oilmeal or cottonseed meal than to depend on the fodder alone. Thrift and weight of stock cattle can be maintained to much better advantage by using such a combination withmuch less fodder or silage than if the roughage were fed alone

Corn silage has many advantages over fodder from the same quality of corn. It is more palatable and can be used in larger amounts However silage is not a substitute for corn in fattening cattle Altho thin cows, heifers or plain quality steers will make satisfactory gains for a short time, choice cattle will not put on a desirable finish.

Betty, daughter of Mr. and Mrs. Henry Ward of southeast of Klemme, returned home Sunday from the hospital at Mason City where she underwent an appendix operation. Betty is making a good recovery and will soon be "as good as new" again.


***watch***

***Clock and Jewelry Repairing***

**Prompt Service**

**M. N. ZEIGER**

JEWELRY & OPTICAL STORE

GARNER IOWA



The Theatre Beautiful — **AVERY** — Garner, Iowa

**Wednesday and Thursday, Nov. 11 and 12: BANK NITE THURS.**

Is a stepmother's life as tough as she says it is? Walter Abel, Gertrude Michael in

**SECOND WIFE**

Learn about trouble from wife number Two in the drama of conflict. DOWN THE RIBBER with Leon Errol

**Friday and Saturday, November 13 and 14: Double Feature**

The daring exploits of secret agents of the mail service

**POSTAL INSPECTOR**

With Ricardo Cortex and Patricia Ellis The mighty melodrama of the minute. AND Zane Grey's

**KING OF THE ROYAL MOUNTED**

With Robert Kent, Rosalind Keith. Story of a woman hunt in the northwest wilds.

**Sunday, Monday and Tuesday, November 16, 16 and 17**

The year's most thrilling film story.

**THE GORGEOUS HUSSY**

Starring Joan Crawford, Robert Taylor, Lionel Barrymore and Franchot Tone. Beloved by many she gave her heart to the one man she couldn't wm Story of the only woman who ever lreated a scandal in the White House

Silly Symphony—ALPINE CLIMBERS

**Coming November 22, 23 and 24: RAMONA.** All in Color!

**Continuous Show Thanksgiving Day**

**For relaxation — Attend the Avery**



***Another New Deal!***

***A Landslide In Stationery Value...***

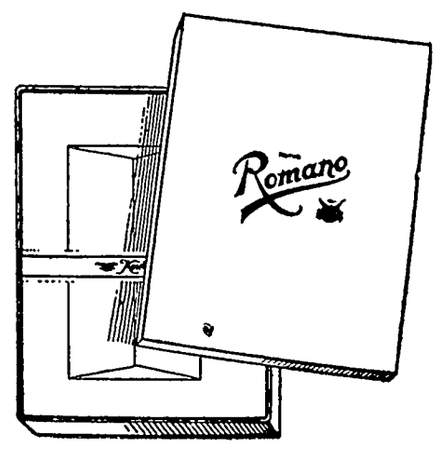


**NEW DEAL NO. 1 . . .**

**●A Social Size Cabinet of Genuine Radison Lawn, Linen Finish Stationery . . . 72 long sheets and 50 long envelopes prnted with your name and address, or your initials in monogram, a two dollar value at**

**98 cents**

(Plus State Tax)

**NEW DEAL NO. 2 . . .**

**●500 sheets of high quality bond paper, typewriter size . . . . 8½ x 11 inches, white only in regular finish. One dollar value at**

**59 cents**

(Plus State Tax)

**Star Printing Co.**

JOB PRINTING DEPT., KLEMME TIMES — PHONE 12

# THE KLEMME TIMES

VOLUME 41 — KLEMME, IOWA, WEDNESDAY EVENING, NOVEMBER 18, 1936 — NUMBER 26

## Methodist Church Scene Of Wedding Sunday Eve

### POPULAR KLEMME COUPLE TAKES MATRIMONIAL VOWS

**Pearl Neuberger and Clarence Lemke United At Beautiful Candlelight Ceremony**

An impressive candlelight service was viewed by a church full relatives and friends at the First Methodist Church in Klemme on Sunday evening, Nov 15 at 7 o'clock when Miss Pearl Neuberger, youngest daughter of Mr and Mrs Lewis Neuberger and Clarence Lemke, son of Mr and Mrs O W Lemke were united in marriage

After all the guests were seated Melvin Neuberger, an usher, took the mother of the bride to her place

Before the ceremony Mrs Carl Larson sang "I Love You Truly" and "At Dawning" and as the bridal party stood at the altar he sang "Because" Mrs Earl Schaeffer was the pianist.

To the strains of Lohengrin's Wedding March, played by Mrs Schaeffer, the ushers, Melvin and Donald Neuberger, brothers of the bride, and Ruben Lemke, cousin of the groom, came down the aisle they were followed by the brides maid, Miss Fay Neuberger, cousin of the bride; the flower girl, Miss Joan Smith; the ringbearer, Donald Eugene Neuberger; and finally the bride on the arm of her father who gave her in marriage The groom and best man, his brother, Wayne Lemke, and the minister entered from side entrances

The Rev. Wm. Zabilka, pastor, performed the marriage rites, using the double ring ceremony.

The bride was beautifully attired in a long white satin gown with long train and white satin pumps and wore a long tulle veil made cap style and trimmed with orange blossoms. She carried a shower bouquet of pink roses.

Miss Fay Neuberger, bridesmaid was attired in a floor-length dress of blue transparent velvet and wore a shoulder corsage of Talisman roses. The flower girl wore a blue taffeta dress and carried a basket of small white Pom-Poms and other assorted small flowers The ringbearer wore a blue suit and carried the rings in a white rose

The groom and best man were dressed in the conventional dark blue The groom wore a rose and the best man wore a large white carnation

The church was beautifully decorated for the occasion with white chrysanthemums and candles. Candles lighted the aisles, altar and choir loft and were lit

MRS. CLARENCE LEMKE

to the strains of "Monastery Bells" played by Mrs. Schaeffer, by Miss Nora Wellemeyer, who wore a pink net dress over satin with silver slippers, and Miss Elaine Buntenbach, who was attired in yellow mouseline-de-soie dress and wore gold slippers. Both dresses were floor-length. The pink and white color scheme was carried through out.

The bridal party left the altar to the strains of Mendelsohn's Wedding March.

Immediately after the ceremony a reception was held in the dining room of the church to which 160 relatives and friends were invited

The table at which the bride and groom were seated was decorated with white candles and a large white bell, suspended from the ceiling with pink and white tapers A four tier wedding cake baked by Mrs. J N Day, topped by a minature bride and groom was used for the centerpiece

Mrs Lemke was born near Dumont,, Iowa, and, when,, about, a year old moved with her parents to the Klemme vicinity, where she has since resided She attended the Garner high school

Mr Lemke youngest son of Mr and Mrs O W Lemke was born and raised near Klemme He attended the Klemme and Garner schools, graduating from the Garner high school with the class of '31 Since then he has been assisting his father on the farm

This popular young couple have many friends in the community with whom the Times joins in extending congratulations

After the wedding reception Mr and Mrs Lemke left for Minneapolis and Wisconsin on their honeymoon trip They plan to visit with Mr and Mrs James Carlson at Ingram, Wisconsin

Out-of-town guests at the wedding included Mr and Mrs Alvin Fischer and daughter, Mabel and son, Edward, of Iowa Falls; Mr and Mrs. Walter Neuberger of Rockford; Carl Halverson and daughters, Evelyn, Marian and Jeannette, of Osage, Kathern Wendell of Clarion

### KLEMME REFORMED CHURCH
**Calvin Grosshuesch, Pastor**

10 00 a m German Service
Celebration of Lord's Supper
11 00 a m Sunday School.

All pupils who expect to take part in this year's Christmas Program are asked to be present

The Ladies of the congregation are planning to send cookies to our Indian School at Neillsville, Wis Thanksgiving Day Bring your donation on either Sunday or on Thanksgiving Day

8 00 p. m Tuesday Young People's Bible Class

8 00 p. m Saturday Mixed Choir

Wednesday, Nov 5th Meeting of ladies.

Thursday, Nov 26th Thanksgiving Service at 10:00 a. m German devotion followed by program by the Junior Choir

Offering for Indian School

### Baby Baptized

Lois Ann, infant daughter of Mr. and Mrs. E F Jacobs, was baptized by Rev Calvin Grosshuesch at the Klemme Reformed Church Sunday morning, November 15.

### IOWA UNION GIVES ENTERTAINMENT AT SCHOOL

Students of the Klemme grade and high school enjoyed a special entertainment Tuesday morning presented by the Iowa Union Telephone Company

Four reels of educational talking pictures were shown on the program depicting the story of the telephone and its many branches of service from early days up to the present time The first telephones in service many years ago and the modern type of today presented quite a contrast.

### RITES FOR JAKE DORENKAMP HELD AT GOODELL

Jake Dorenkamp, 77, died at his farm home southeast of Goodell, following a second stroke Funeral services were held Saturday afternoon at the Palsville church with the Rev. J. Proppen officiating.

He is survived by his wife, 3 sons, Jake and Carl of Meservey and Stephen at home; and five daughters, Mrs. H. Larson of Klemme, Mrs. Francis Sandry of Goodell, Mrs. Ainger, Mrs Sharp and Mrs. Rubendahl, all of Belmond.

## ONE TRUCK'S WILD RIDE

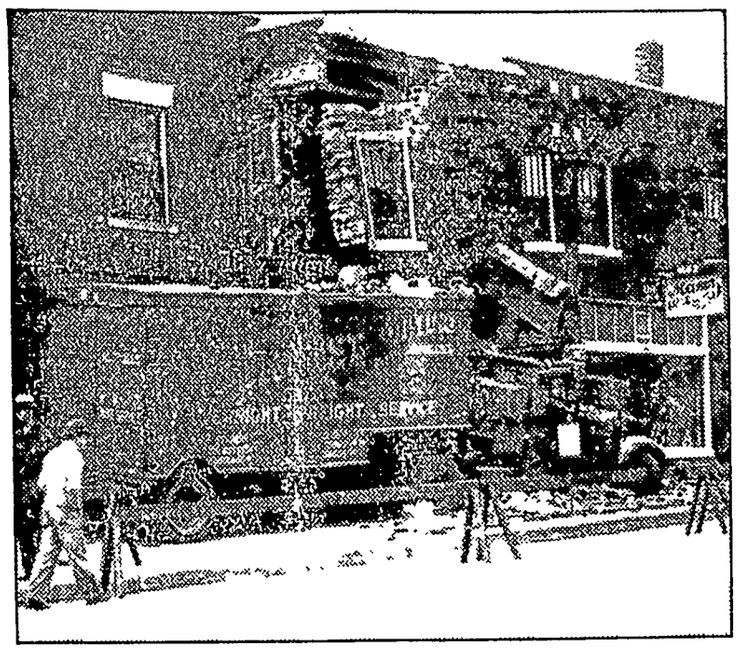

Kansas City, Kans. — A 15-ton truck on a wild rampage finally came to a stop at this hardware store. A part of the damaged wall of the building rests on the truck, which cannot be removed until workmen brace the structure so the wall will not collapse

Such destruction of property, particularly by irresponsible itinerant truckers, is the reason why safety councils nation-wide are seeking more stringent laws thoroughly regulating motor transports.

## News Reported By The Grades Of The Klemme Public Schools

### Grades 1 and 2

We have some new books on our reading table Later on the second graders may choose one of these books and buy it to use as a reader

There is a bud on one of the plants Clarence brought to school We hope it will open soon.

Last week we worked on our Health Booklets Most of the children have finished their covers

### Grades 3 and 4

The fourth grade completed the Elson Basic Reader Book 4 this week We plan to use the Learn to Study Reader and the Wester Reader for our work now

Another journey has been completed in the 4th grade geography class. We are now beginning the fourth journey which takes us to the Congo River Basin in Africa

Our Art Time was spent in free hand drawing this week We drew and colored Indian pictures

We are planning a lower grade operetta to be given next month Most of the music periods will be spent practicing the operetta

The Third Graders have been writing stories about Indians and Wool. in their Language periods

### Grades 5 and 6

In fifth grade geography we have completed our material on the Mountain States Next we will study the West North Central States Much intreest should be shown here because Iowa is included in this section

Verbs are the leading subject in sixth grade language

We have had several absences lately that have caused students to miss out on some very valuable material We hope from now on each person may be present every day

In the ticket selling contest for the Amateur Hour. Betty Schuldt and Corrine Merkel received complimentary tickets for the having each sold ten tickets

Our room feels proud of the fact that we were represented in the Amateur Hour Betty Jean Reed, Betty Jean Etchen and Corrine Merkel, together with Patty Kudje of the fourth grade, gave a number which tied for second place Billy Grosshuesch won third place with his piano solo

### Grades 7 and 8

Those who received 100 per cent in spelling are Milvern Coobs, Ellen Kilgore, Shirley Johnson, Jacqueline Kudje and Duane Trees.

We had a perfect attendance in our room last week.

Mrs. Kingery taught in our room the first three days of this week. Miss Merritt was absent on account of the death of her sister at New Hampton.

Two men entered the home of Mrs. Smith of Ann Arbor, Mich., disconnected the bathtub and then walked away with it.

### "NO U TURN" SIGNS ARE ERECTED ON MAIN STREET

**Stop Signs Will Also Be Installed For Your Protection**

Metal signs bearing the warning "NO U TURN" have been installed on two intersections of Klemme's Main Street One set of signs are located on the intersection at the Wellemeyer and State Bank buildings, while the other set are located at the First National Bank and the oil station intersection

The signs do not bar the motorist from making either a right or left turn however

Motorists should form the habit of using the hand signal when making either a right or left turn and when stopping

Town officials ask that you observe traffic rules in Klemme.

### METHODIST EPISCOPAL CHURCH
**Wm. Zabilka, Pastor**

**Klemme Church:**
Worship Service 10 00 a m
Sabbath School 11 00 a m
Evening Preaching Service held at 7:30 o'clock

The "Preaching Mission" continues every evening this week at 8 00 o'clock, except Saturday

Opportunity will be given Sunday morning for any desiring to unite with the Church.

**Liberty Church:**
Sabbath School 10 15 a m
Worship Service 11:20 a. m

### 1937 AUTO LICENSE PLATES ARE SHIPPED TO COUNTIES

DES MOINES—The state motor vehicle department reported the 1937 passenger automobile license plates have been shipped from Anamosa reformatory, where they are made, to county treasurers throughout the state

The new plates have white numbers on a blue background

### Ladies Aid Meets Thursday Of This Week

The Methodist Ladies Aid will meet this week Thursday afternoon at the Church Parlors.

All members are requested to come early and help work on the quilts.

Supper will be served to outsiders at 5:30 every Aid day, for 20c per plate. You are always welcome.

### At Mason City Hospital

Arlene, daughter of Mr. and Mrs. John Pannoff, underwent an appendix operation at a Mason City hospital last week Wednesday evening. She is making a good recovery at this writing.

## Amateurs Are Invited To Appear At Avery Theatre

### REAL ESTATE TRANSFERS ON RECORDS PAST WEEK

James S Ross and Daisy M his wife to Frances J Redden Q. C. Deed date 9-26-36, $1.00, lot 6 in block 8 Anderson's Add Britt

Herman Brummund etal to William N Brummund Warranty deed date 10-20-36, $6,402.90 S ½ S½ section 26-94-26

Emma Jacobson and Chris, wife and husband to Mabel B Seaquist Wty deed date 11-9-36 $1 00 All right we have in lot 11, block3 of McGraw and Fisher add Britt

Gertrude Bode to W. L. Tindall. Wty Deed date 11-6-36 $1 00 All 6, 7 and 8 of block 8 original Woden

Mabel B Seaquest and Carl J wife and husband to Emma Jacobson, wty deed date 11-3-36, $1 00, 1-5th interest in E½ section 23-96-26

E H Rich and wife Maude to William Wrede, wty deed date 9-23-36, $1 00 val cons SW¼ section 32-96-23 except aprox. 3090 sq feet in the NW corner subject to assessment to Northern Gas and Pipe Line Co

William Wrede and Clar husband and wife to Ray Ford and Inez husband and wife wty deed 11-7-36 $1 00 and val cons. W½ of the SW¼ except approx 3090 square feet in the NW corner subject to assessment to Northern Gas and Pipe Line Co.

### Celebrated Wedding 'Anniversary Sunday

Mr and Mrs. Jim Reed celebrated their 12th wedding anniversary Sunday by entertaing at dinner sixteen guests which included several brothers and sisters of Jim's.

### Card Of Thanks

I wish to take this means of thanking all of my friends for their kindness to me during my illness at the hospital

—MRS PAUL MUELLER.

### Wins New Plymouth

Miss Carrie Swalve of near Klemme won the new Plymouth car which was given away at the Surf ballroom Tuesday evening.

### SHAMROCKS OPEN CAGE SEASON AT CORWITH

**Non Conference Game Friday Eve Is First On Schedule**

Coach A. L. Kingery will take his Shamrocks to Corwith on Friday night of this week for a double in which the Little Shamrocks will play the curtain raiser

Coach Kingery has had the basket ball squads under stiff training for the past two weeks and has built up a string that should give any North Iowa high school plenty of competition

With plenty of rangy boys Kingery has put the squad through a new style of play that should produce results.

Basketball fans are urged to accompany the boys to Corwith on Friday night to see what they can do "under fire."

### Kluckhohns Remodeling Store

Ever since a fire some time ago damaged stock and fixtures at the Kluckhohn Store, the proprietors have been making changes and remodeling.

With the work nearing completion and with new interior decorating and changes made, the store is taking on an attractive appearance

**ANOTHER COMPLETE $2.00 NOVEL "While the Patient Slept" by Mignon G. Eberhart— in next SUNDAY'S CHICAGO HERALD and EXAMINER. A Mystery Story That Will Keep You Spellbound From Start to Finish. 1tc**

### RECORD CROWD SEES AMATEUR CONTEST AT SCHOOL

**Several Amateur Acts Selected To Appear On Avery Stage**

Maurice Graves and Donald Trees of Britt won first honors in the Klemme High School invitation amateur contest last Friday night Their act was an imitation of Kraft Music Hall program with Bing Crosby and Bob Burns Trees' singing and Graves' bazooka playing won great favor with the audience and a volume of applause gave them the undisputed right to first prize

### Second Place Was A Tie

Second place was not so easy to decide, and it finally ended in a draw between the Blues Tappers of Klemme and Lester Rash magician, from Britt. The Blues Tappers composed of Corrine Merkel, Betty Jean Etchen, Betty Jean Reed and Patty Kudje, put on a lively dance and song number to the tune of "A Beautiful Lady in Blue" Their classy costumes added much to the effect of their act. Mrs. E. G Schaefer was their accompanist and trainer

Lester Rash, the magician, was an amateur performing in a professional manner His act was polished and highly entertaining

Third place in the contest went to Billy Grosshuesch of Klemme, whose piano solo, "Finger Twist" made a big hit with the audience

### Will Appear At Avery

In addition to the prize-winning numbers, the following acts were chosen to appear in a contest to be given on the Avery stage at Garner on the evening of November 28·

Bill and Melvin Pannhof of Klemme, yodeling cowboy act accompanied by guitar and violin.

Richard and Merlyn Ulrich of Klemme, song and jig act with accordian and guitar accompaniment.

Ray Jorgenson, Jr., Klemme and Paul Clausen and Jerry Machalek, of Mason City, Vance's Accordian Trio.

Grunewald Sisters of Corwith, vocal duet.

Paul Schuldt and Ruben Grosshuesch of Klemme, clarinet duet

Ruth Blickenderfer and Arlene Kraus of Klemme, guitar and vocal duet.

Franklin Kluckhohn and Milvern Barz of Klemme, comedian act.

### Were On Program

Other acts which appeared in the program Friday night were as follows:

Virginia Minor, Edith Nelson, and Lorraine Trees of Britt, vocal trio.

Jacqueline Kudje of Klemme, violin solo.

Harold Wicks and Eugene Kluckhohn of Klemme, comedy act

Harold Kothenbeutel, Klemme, jawbone solo.

Val Joan Stille of Garner, song and dance

Rainbow Chasers (Elaine Buntenbach, Carmen Kluckhohn, Nora Wellemeyer and Franklin Kluckhohn, all of Klemme) instrumental quartet.

Raymond Keeper of Klemme, gong number

Tiny's Little German Band, of Klemme, German music.

June Stille of Garner, tap dance.

Muriel Stille, Garner, tap dance

Mr. Charles Marks, manager of the Avery Theatre at Garner, acted as chairman of the program and ably assisted by Rudy Fritsch, also of Garner. These men kept the program moving at a lively rate and interspersed the numbers with witty comments that kept the crowd in continued good humor.

### Hello, Folks!

A baby boy, weighing eight pounds and five ounces, was born to Mr. and Mrs. John Muenchow at Arcadia, Iowa, on November 16th. Mrs. Muenchow was Miss Georga Ford, Klemme teacher before her marriage. The new arrival has been named Jon Richard.

# Washington Digest

National Topics Interpreted
By WILLIAM BRUCKART
NATIONAL PRESS BLDG. WASHINGTON, D. C.

Washington—It is only a few short weeks until the Seventy-fifth congress convenes and so naturally the preliminary grinding of legislative wheels is now being heard. Of course, there has been no legislative program formulated. Little of a specific character can be done in this direction until the fog and the smoke of a campaign drifts away. Nevertheless, beneath it all there are definite signs to guide us, to show some of the important questions that will naturally force their way to the front rank of consideration by congress as soon as it is formally organized January 3.

***Work for Congress***

While I do not take much stock in many of the ideas or schemes that are receiving consideration, or to which sponsors are trying to direct attention, it is perfectly evident that one of the major questions to receive congressional attention this year is the plight of business. I mean that there are countless governmental policies that directly affect business and the debate of the recent presidential campaign has awakened such widespread interest in general business that congress cannot avoid debate on the subject.

There are many members of the house and senate, including a goodly number of those lately elected or re-elected, who feel that the Washington government has been messing too much into the affairs of private business. They feel, and I believe with justification, that unless many of the government handicaps are withdrawn, unless many of the restrictions and the superfluous rules and regulations are removed, business cannot go ahead as it apparently would like to do.

It is said that many corporations would like to engage in plant expansion and increase their pay rolls by many thousands of workers but they are afraid to do so under present laws and policies. They cannot feel a sense of safety and corporate funds, after all, are just like many belonging to an individual. Those who manage it or own it will not invest it unless they can be assured of policies by the government at Washington that give them an equal chance, at least, to obtain a return on the money they invest. In other words, corporations are just like individuals who will not risk their money unless they have confidence that the odds are favorable to them.

Word came to me the other day through official channels to the effect that a gigantic and well-known corporation was ready to expand its whole productive capacity if it could be certain that federal tax laws were going to be revised so that they consisted of tax laws rather than tax penalties on business chances. The word was that this corporation expected to spend about one hundred forty-two millions; that the authorization for the work had been approved by the corporation's board of directors and that blue prints of the plans had been drawn. But all of this had been done upon a contingent basis.

You will say that this is an isolated case, and it is. But it is isolated only to the extent that I am not able to name names and identify directly hundreds of other corporations that are exactly in the same boat. To an extent, information that other corporations are following the same policy is hearsay; yet, I have every faith in the reports concerning general plans along these lines and I am firmly convinced of the sincerity of business managements generally to go ahead if the Washington government permits them to have confidence that they will not be destroyed by taxation later.

* * *

It seems to me there are three phases of federal government policies and laws that serve to retard business recovery. I mentioned taxation and government regulation or bureaucracy. There is a third It is the spending policies that have been followed and that have resulted in the enormous federal debt with a budget still unbalanced.

***Spending Policies***

I do not know which of the three is held to be the most important among business generally Regimentation and bureaucracy breed a fear in the minds of so many business leaders that as long as bureaucracy in Washington continues to be as widespread as it is, this segment of the business structure is going to remain quiescent. Another segment will do nothing in the way of expanding operations when the tax laws are taking such a tremendous toll and actually serve as an impelling force against the desires of business to increase its own revenue

The third factor of influence, that of government spending, throws a fear into the hearts of every business man. As long as the budget is unbalanced and spending, even wasting of money continues, there is an unsettling influence at work which keeps business interests from making new plans. The reason is that an unbalanced budget and wasteful expenditures constitute a continual threat of inflation. Especially is this true when the Chief Executive has the power to change the value of money.

The busness men, as far as my information goes, take the position that it is worse than useless for them to attempt to increase their production or mold plans regarding their business as long as they cannot feel sure that the value of the money they use will be the same tomorrow that it is today.

Frequently I have heard evidence substantiating the observations I have made above. These business interests provide the outlet for tremendous amounts of money now lying idle in banks. In other words, these business interests are the potential borrowers of billions of dollars that are not now being used and the fact that they are not borrowing this money simply cuts off the use of a very important force in our economic life.

Further, the fact that business is not borrowing money and engaging in expansion of production has the very vital result of preventing employment of labor. The American Federation of Labor announces that there are something like eleven millions of workers still unemployed. Yet, the question must be asked how or why business would want to do a better job in behalf of itself and help labor by employing additional workers at the same time when its own government continually harasses it in one way or another. No amount of criticism by those responsible in the government can force business to take a chance with its money. It must have a reasonable guarantee that its government will allow it to have at least a reasonable profit or else the money will continue to remain idle.

* * *

Undoubtedly, we will see a very great many bills popping around the capitol, bills designed to relieve business of this or the other handicap now believed to be hanging over it. The bulk of them will receive no consideration because the bulk of those bills will be loosely drawn and will be representative only of the desires of a particular segment of commerce or industry. But as the situation now appears we can expect to see something done about the tax laws in the forthcoming congress. It appears fairly certain to me, for example, that the ridiculous surplus earnings tax enacted by the last congress must be rewritten. Because the bulk of our business is handled by corporations, it ought to be important to give corporations consideration as a class. They had specific attention from the New Dealers and this despised corporation tax on surplus earnings was the vehicle upon which many of the nitwits among the New Dealers attempted to ride. Business, generally speaking, opposed enactment of the statute but business was not able to overcome the Roosevelt control in congress. Hence, the tax law was enacted and corporations are paying the penalty.

***Expect Many Bills***

But it might be asked whether anything better can be expected in this session of congress. The answer is that there are more members of the house and senate now who recognize that the competitive system of doing business always in operation in the United States heretofore should not be destroyed. It can be expected, therefore, that something will be done about that tax law and just as certainly, something will be done in a legislative way about the numerous rules and regulations that constantly interfere with the free transaction of business. These rules and regulations, of course, were drafted under authority given by congress but my conversations among house and senate leaders convince me that these men see the error of their previous enactments. They are willing to be somewhat more bold, coming as they do fresh from the elections. And they are rather likely to insist upon legislation which will help rather than hinder.

It may be, of course, that organized labor will be powerful enough to force consideration of legislation shortening all hours of labor. I do not know how it can be done because there is every evidence that such legislation would be unconstitutional It probably can be done by the state legislative bodies but not by the federal government. While, as I said, organized labor may force consideration of this sort of thing, there is little doubt in my mind that congress will stand out against enactments of this type, first, because of the apparent lack of constitutional support and, second, because it would constitute a further harassment of business during a period when everyone who is sane wants to see business get going again.

© Western Newspaper Union.

# Workers Dig Deep for Mammoth Dam

PWA workmen excavating for the spillway structure of the Fort Peck dam, a project in eastern Montana, financed in part by an allotment of $49,881,000, from the Public Works administration. When completed, the Fort Peck project will be the largest earth-fill dam in the world, will control floods of the Missouri river and irrigate thousands of acres of now arid land.

## "REEL" RIFLE

Pretty Maurine Kerns, of Miami, Fla., shown with her home-made harpoon rifle, designed by W. M. Edwards. The gun operates by means of stout rubber bands which discharge a steel arrow tied to a fishing reel line under the barrel. The fish is speared (if the angler is a good marksman) and reeled in.

# Celebrate Telegraph Anniversary

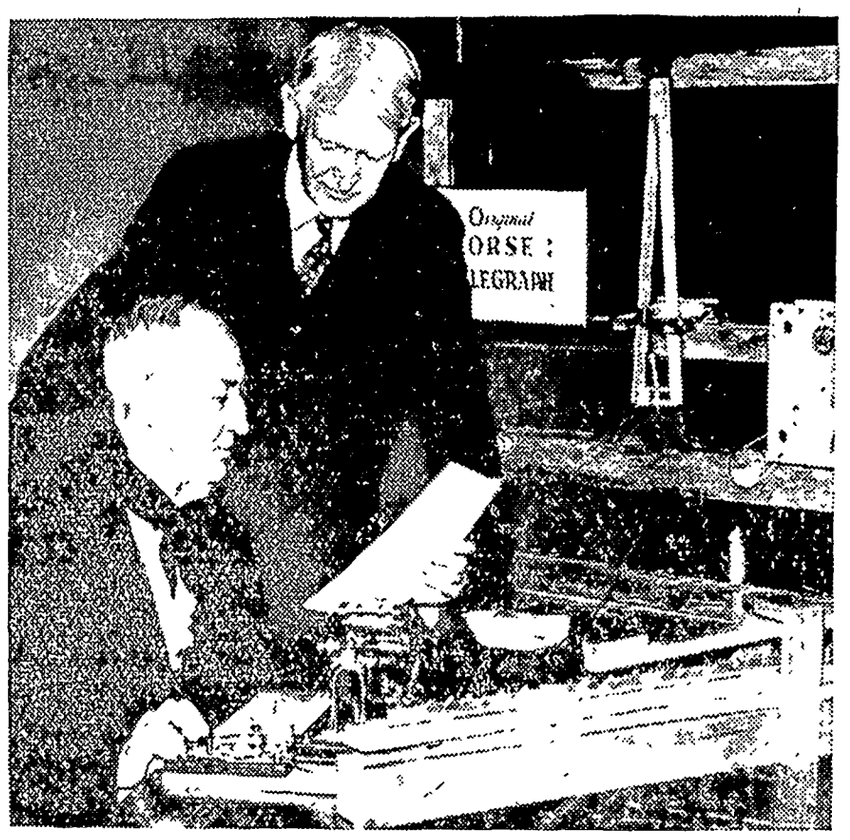


The seventy-fifth anniversary of the completion of the first transcontinental telegraph line was celebrated recently in ceremonies at New York university. In 1861 the first transcontinental message was transmitted from San Francisco to the White House in Washington. Dr. Howard R. Driggs watches operator S. Brester receive the re-transmission of the first message.

# Cops Take "Paw Prints" of Kittens

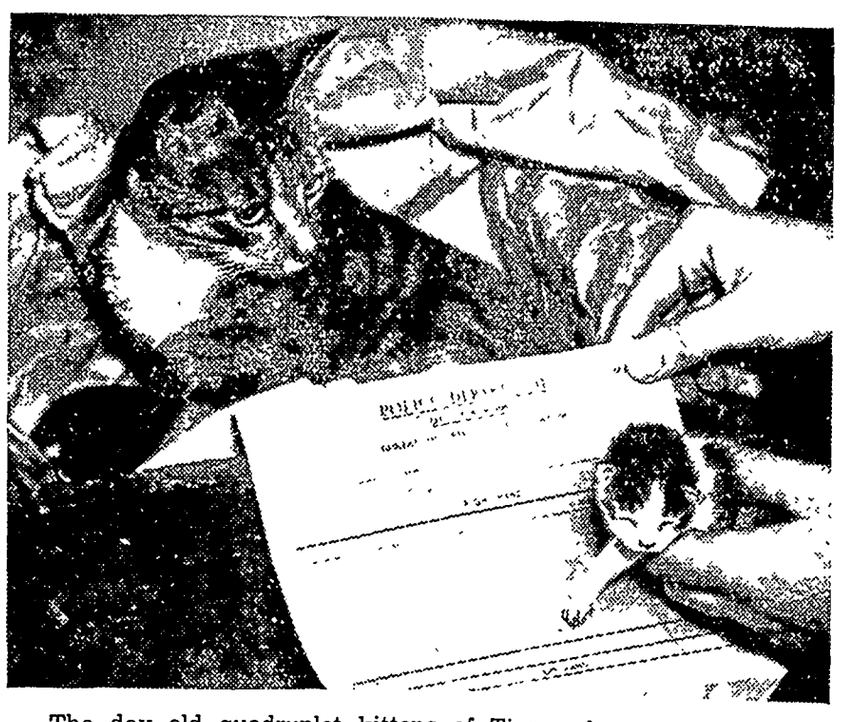

The day old quadruplet kittens of Tige, police headquarters cat, have their paw prints recorded while their mother looks on. The daily lineup at New York headquarters was delayed nearly an hour because officials had dropped the preparation of records to aid Tige in the early morning hours when the kittens arrived.

## CHIEF OF SURGEONS

Dr. Frederic A. Besley, of Waukegan, Ill., is the new president of the American College of Surgeons. He was elected at the clinical conference of the college in Philadelphia. Dr. Besley is a graduate of Northwestern university. He has spent 27 years at the Cook County hospital in Chicago.

# Women Fire "Laddies" Fight Blazes in Russia

This photograph illustrates better than many words the point reached in Soviet Russia's recognition of sex equality. A woman fire inspector, M. Dimitriyeva, is shown, brass-helmeted, sitting beside the driver of a fire engine on the way to a blaze. Incidentally, it is interesting to observe how the firemen are securely attached to the vehicle with stout hooks. Note man at left

## Household Questions

When cooking a bird in the o roast it in the usual way unti is nicely browned, then turn back upward and let it remain until done. This causes the gr to run into the breast, makin soft and tender.

* * *

Place straws in lunch bo when cocoa or milk are includ The children will delight in us them during the lunch period.

* * *

When spreading crackers w cheese, mix a little butter w the cheese, creaming with a fo The mixture will spread m easily on the crackers and ha a better flavor.

* * *

Leftover boiled rice served w cream, sugar and topped w jelly usually appeals to the ch dren for lunch dessert. It's ve nourishing, too.

* * *

Sometimes when the gravy fr roasts is not quite as dark you want it to be, try adding little kitchen bouquet. J enough to color it.

* * *

Powdered borax added to water when washing fine w flannels helps to keep them s

© Bell Syndicate.—WNU Service.

**To Quickly Ease Pains of Rheumatism**

*Bayer Tablets Dissolve Almost Instantly*

In 2 seconds by stop watch, a genuine BAYER Aspirin tablet starts to disintegrate and go to work. Drop a Bayer Aspirin tablet into a glass of water. By the time it hits the bottom of the glass it is disintegrating. What happens in this glass . . . happens in your stomach.

*Ask Your Doctor About Genuine BAYER Aspirin*

Any person who suffers from pains of rheumatism should know this:

Two genuine BAYER ASPIRIN tablets, taken with a full glass of water, will usually ease even severe rheumatic pains in a remarkably short time.

Ask your doctor about this. He will probably tell you there is nothing better. For real Bayer Aspirin tablets not only offer a potent analgesic (pain reliever), but start going to work almost instantly you take them. Note illustration of glass.

Try this simple way. You'll be surprised at how quickly pain eases. Get real Bayer Aspirin by asking for it by its full name, "Bayer Aspirin" at any drug store. Now virtually one cent a tablet.

15c FOR A DOZEN
2 FULL DOZEN 25c
Virtually 1c a tablet

LOOK FOR THE BAYER CROSS

**Highest Goodness**

To get good is animal; to do good is human; to be good is divine.—Martineau.

**Still Coughing?**

No matter how many medicines you have tried for your cough, chest cold or bronchial irritation, you can get relief now with Creomulsion. Serious trouble may be brewing and you cannot afford to take a chance with anything less than Creomulsion, which goes right to the seat of the trouble to aid nature to soothe and heal the inflamed membranes as the germ-laden phlegm is loosened and expelled.

Even if other remedies have failed, don't be discouraged, your druggist is authorized to guarantee Creomulsion and to refund your money if you are not satisfied with results from the very first bottle. Get Creomulsion right now. (Adv.)

**FALLING HAIR**
**DANDRUFF—BALD SPOTS?**

They call for regular use of Glover's Mange Medicine, followed by a shampoo with Glover's Medicated Soap. Start today, or have your Barber give you Glover's treatment

Sold by all Druggists

GLOVER'S MANGE MEDICINE

40—3

WNU—N

**MORNING DISTRESS**

is due to acid, upset stomach. Milnesia wafers (the original) quickly relieve acid stomach and give necessary elimination. Each wafer equals 4 teaspoonfuls of milk of magnesia. 20c, 35c & 60c

FAMOUS HEADLINE HUNTER

# FLOYD GIBBONS' ADVENTURERS' CLUB

Hello Everybody

## "U-Boat 151"

By FLOYD GIBBONS,

HERE'S a lad with an amazing story. He is Thomas P. Carey of Brooklyn, N. Y., and the experience he had was one at has happened to mighty few people in the world. Tom—American—had the rare thrill of cruising on a German sub-arine while it raided our shipping along the Atlantic coast.

That, of course, happened during the war. On May 22, 1918, Tom ipped as a seaman on the schooner Hattie Dunn, sailing out of Charles-n, S. C, bound for New York with a cargo of cotton.

**The third day out, off the Virginia Capes, a submarine broke the surface of the water and fired a shot across the Hattie Dunn's bow. The skipper heaved to and dropped the topsail. Tom says that all that happened so quickly that, standing there on the Hattie's deck, he hardly realized that anything exciting was happening. He little dreamed he was about to start out on a great adventure.**

### Blew the Hattie Up in a Hurry.

The submarine swung a boat over the side and an officer and four rman sailors boarded the Hattie. Just then another schooner ap-ared on the horizon and bedlam broke loose. The sub's commander outed across the water to the searching party. The searching party dered the Hattie's crew into the lifeboats. Hurriedly a charge of NT was set off in the Hattie's innards, and as the Hattie went down, crew, in their boats, watched the submarine pursue and sink the cond schooner.

The second schooner was the Hauppage, bound for Portland, Maine. hen it was blown up, the sub came back. The crews of both schooners re herded aboard the undersea craft. Tom then learned that he was the German submarine U-151, commanded by a skipper named von stitz.

**There were 17 prisoners aboard, but Tom was the only one who could speak German. "So I went to the skipper," Tom says, "and pleaded with him to set us adrift in the small boats. He refused to do it because he didn't want it known that a submarine was present in American waters. He told me he had a task to complete. He said he had planted 50 mines in Chesapeake bay, and had 50 more to plant in the mouth of the Delaware."**

### Trying Time for the Poor Prisoners.

At that time there was room enough aboard to accommodate all e prisoners without crowding. The ship submerged, and that was an easy moment for a lot of captured sailors who had never been under

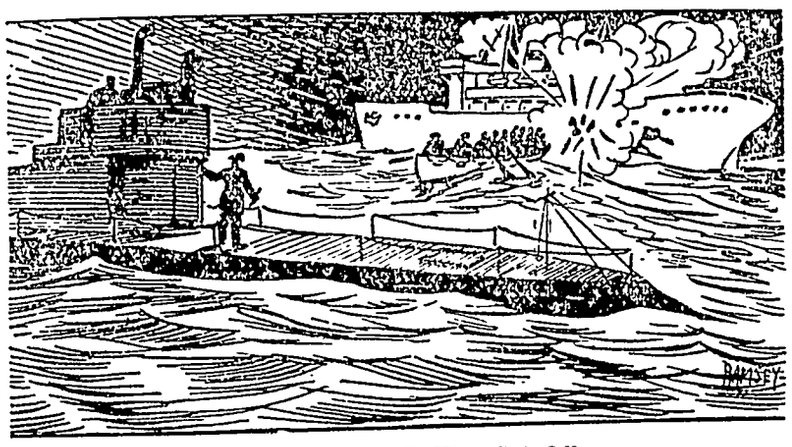

**A Charge of TNT Was Set Off.**

he water before. They hadn't been down long when the periscope watch sighted another schooner—the Edna, bound from Philadelphia to Santiago with a cargo of gasoline. That was captured and blown p and six more prisoners were taken aboard.

While Tom acted as interpreter, the commander questioned the newcomers. They assured him there was no news abroad of a sub-marine lurking in American waters. Tom says all of them gave Von Nostitz advice about the shore line. They knew only too well that their wn lives depended on his navigation. It was a trying time for the pris-oners, and their nerves were frayed to the breaking point. For in addi-ion to the hazards of living on a submarine which might be sunk any moment by an American battleship, they were remembering things they'd read in the papers—tales of subs that had shelled life-boats full of helpless men—of prisoners tortured, killed—of men shot up through torpedo tubes and left to drown in the empty ocean.

**Still, the German crew seemed friendly and hospitable. They shared their bunks with the prisoners and made them as comfortable as possible under the circumstances. The U-151 was running toward Delaware bay, and at 9:15 that night the watch sighted Overfall lightship. Then, without warning the boat gave a terrific lurch.**

### Disabled by Striking Bottom.

The lurch took Tom completely off his feet. The boat bumped two or three times, then leaped toward the surface. There was general pandemonium aboard. The officers were yelling all kinds of orders. Some of the prisoners were praying, some yelling, while others were so stunned they couldn't move. The engineer cried, "She won't stay down. I can't control her." They had struck bottom and disabled the steering apparatus!

The ship was spinning around, helpless in an eddying current. Lights were looming up ahead, and any one of them might be an American pa-trol boat. A large steamer passed a few hundred feet away. Two more passed almost as closely. The current was pulling them toward the lightship. "We could hear its bell, and it sounded like a death knell to all of us," says Tom.

**Down below, the crew was working with a fine frenzy. At last came the order to close the hatches and dive again. The break had been repaired.**

### They Cut Two Trans-Atlantic Cables.

The sub lay on the bottom for a few hours, then came up in a thick night fog to plant the remaining mines. At ten the next morning they were on the bottom again while the crew took a nap. That evening they set out for New York. On May 28, they were off Fire island, to cut the trans-Atlantic cables with a newly devised instrument. After two days' angling, they had cut two of them—one to South America and another to Europe.

From there the sub went back to Delaware bay, where it took the S. S. Winneconne and the schooner Isabel B. Wiley. The lifeboats of both ships were drawn alongside, and then it was that Commander von Nostitz told Tom the time had come for a friendly farewell. The prisoners put off in motor lifeboats, and landed at Lewes, Del., after eight days of captivity—eight days in which they witnessed—and lived through—a war-time epic of the sea.

We were all supposed to hate the Germans during the war, but Tom found it pretty hard to hate Commander von Nostitz. As a mat-ter of fact, he and Tom parted the best of friends, and to this day they keep up a correspondence. A war may separate a couple of nations—but there's nothing like a good adventure to bring them together.

©—WNU Service.

### Founding of Oxford

Traditionally, the founding of Oxford university was by Alfred the Great, about 871, but the authentic origin was the result of a quarrel between Henry II, and Thomas a Becket, about 1164, when the king forbade English clerks to study at Paris, and they returning, boomed the school at Oxford. The earliest document giving the school of Oxford the title of university was in 1201.

### Swallows in Chinese Literature

There exists in Chinese literature no more fitting means of signifying family love and endearment than by mentioning the companionship tradition credits to the male and female swallow. Some of the folk-songs of old Peking and Shantung, says Nature Magazine, picture a young wife lamenting the loss of her mate at each fresh sight of the swallows flying about the country in pairs.

# POULTRY FACTS

## TURKEYS MUST BE PLUMP, FINISHED

### Birds Marketed According to Their Grade.

By O. C. Ufford, Extension Poultryman, Colorado State College.—WNU Service.

In order to secure the best possible prices for turkeys when they are marketed, growers must have their birds well grown and finished, because over three-fourths of the annual turkey crop is marketed according to grades.

There is no class of live stock that makes as rapid or profitable gains as turkeys when they are properly fed. Since the final few pounds put on during the finishing period are the most expensive, it is more profitable to properly grow the young birds on a well-balanced ration and thus cut down the length of time required for finishing for the market

The following is a good growing mixture 25 pounds of fine yellow corn meal, 20 pounds of ground barley, 20 pounds of bran, 20 pounds of shorts or middlings, 15 pounds of meat scraps and 1 pound of salt Ground wheat may be substituted for either the shorts or middlings or the bran.

Plenty of green feed should be included with this ration Whenever milk is available it should be provided for the birds to drink along with the mash mixture Any available grains can be fed along with the above. An abundance of clean drinking water is important.

When a grower is feeding a well-balanced mixture during the growing period, very little special fattening will be necessary The finishing period should start 4 to 6 weeks before marketing time and no radical changes in the feeding program should be made.

To increase the fattening feed in the ration, add 100 pounds of ground yellow corn to 100 pounds of the growing mash and continue to keep this before the flock, allowing them to eat what they desire

The grain ration, especially corn can be increased. Do not attempt to feed grains that the birds have not been used to Whole or rolled barley is an excellent grain to add to the fattening ration. If the flock has been allowed unlimited range, do not closely confine it for fattening.

It will require about 3 and one-half to 4 pounds of feed to produce 1 pound of gain during the growing period, and from 6 to 7 pounds of feed for 1 pound of gain at finishing time.

## Pen Fattened Broilers Require Ration of Corn

Pen fattening of poultry, especially broilers, is a bit more simple than crate fattening, according to a writer in Hoard's Dairyman. Corn, rather than milk, is the important fattening feed. About 30 broilers are given a space of two square feet each. The ration is made up of 50 pounds yellow corn meal, 20 pounds white wheat middlings, 10 pounds ground heavy oats, and 20 pounds meat scraps. This is mixed with water—2 quarts of feed to one and one half quarts of water and fed two or three times daily.

This system of feeding is best where the birds must be shipped.

Crate fattening where milk is used is advisable where broilers are to be marketed close to home. Birds are put in crates. 6 to 10 of them in a space 24 by 24 by 20. They are starved for 24 hours, then fed sparingly for two days. They are then fed two or three times daily a moist feed, all they will clean up in 20 minutes, made up from the following: 50 pounds yellow corn, 20 pounds wheat middlings, and 10 pounds, heavy oats mixed with milk, 1 quart of skimmilk or buttermilk to 1 quart of mash.

The fattening period is from 10 to 14 days. Birds should be closely watched and those showing lack of appetite taken off feed quickly.

## Poultry Cullings

New York raises more ducks than does any other state.

* * *

Electric stoves and other supposed luxuries are helpful in poultry brooding houses.

* * *

Most poultrymen begin to use artificial light in late summer but discontinue it late in the fall so the hens can molt before cold weather and rest before the next laying or breeding season.

* * *

The Hebrews and ancient Irish used the hen's egg as their unit of measure of capacity.

* * *

Chick rations should contain more tissue and bone building material than those for older birds.

* * *

Poultry and eggs brought considerably over fifty million dollars to the farmers of Canada last year.

* * *

One chicken weighing around four pounds will give enough meat for one quart of chicken salad.

## Uncle Phil Says:

### Reminiscence

The scenery one remembers most fondly will be what he saw while sitting serenely in contemplative meditation.

**Culture also consists in knowing what not to cultivate.**

A hard-shelled man doesn't necessarily mean a hard-boiled one.

The way of the transgressor is hard, but apparently not half hard enough, or there wouldn't be so many repeaters

### But They're Not Assets

A man of bitter and glittering words may not have many friends but he has hosts of envious admirers.

If science knew how to produce a genius, it would produce too many.

**Everything in nature goes by steps, nothing by leaps.**

A good deal of common sense consists in just simply not butting in.

Probably your wants are as twenty to one to your needs.

Good society wants good morals, and whenever they can't be, wants them kept out of sight.

Greatest triumph is to fish your friend out of the blues and make him laugh again.

### Inward Beauty

WHO has not experienced how, on near acquaintance, plainness becomes beautified and beauty loses its charm, exactly according to the quality of the heart and mind? And from this cause am I of opinion that the want of outward beauty never disquiets a noble nature or will be regarded as a misfortune. It never can prevent people from being amiable and beloved in the highest degree.

Justice consists in doing no injury to men; decency, in giving them no offence.—Cicero.


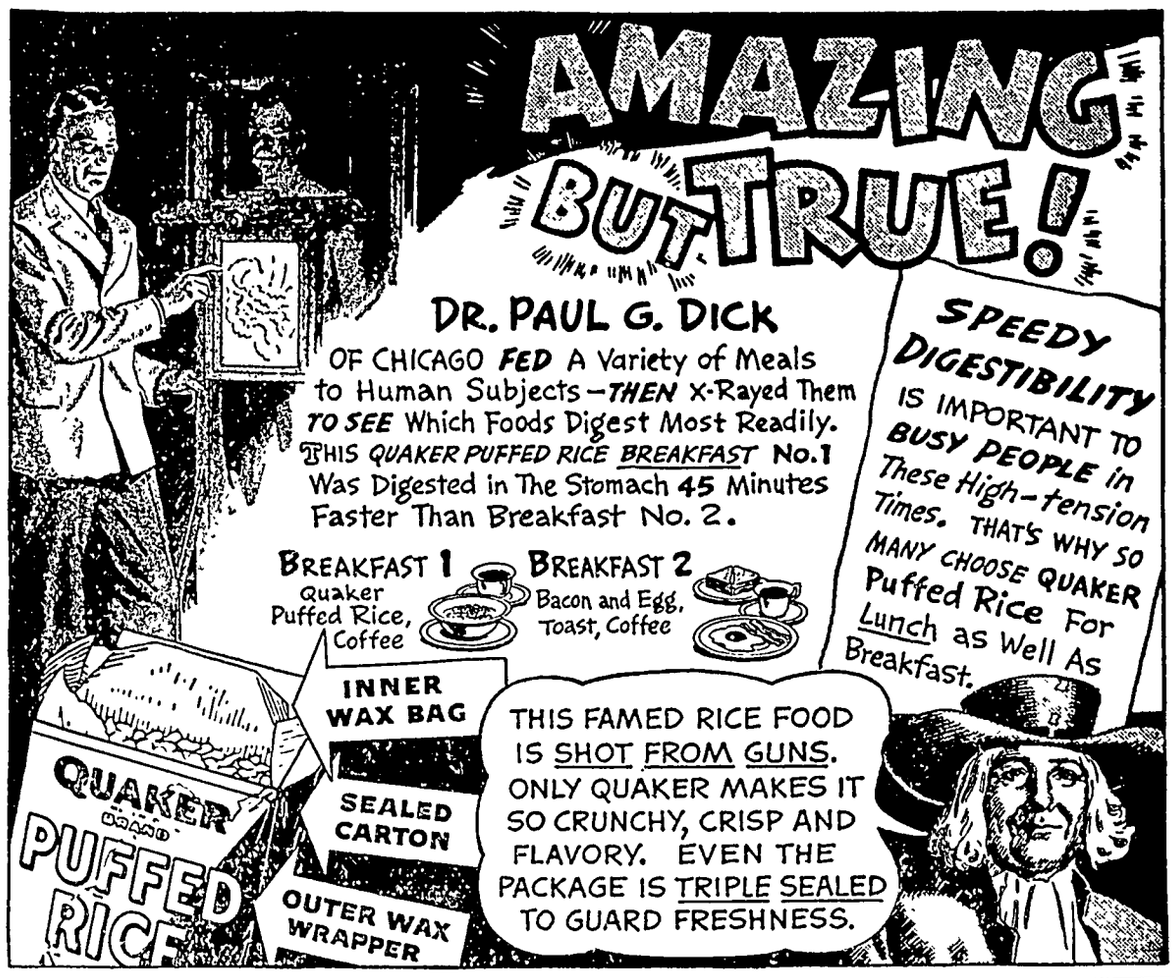
AMAZING BUT TRUE!
DR. PAUL G. DICK
OF CHICAGO FED A Variety of Meals to Human Subjects—THEN X-Rayed Them TO SEE Which Foods Digest Most Readily.
THIS QUAKER PUFFED RICE BREAKFAST No.1 Was Digested in The Stomach 45 Minutes Faster Than Breakfast No. 2.
BREAKFAST 1 Quaker Puffed Rice, Coffee
BREAKFAST 2 Bacon and Egg, Toast, Coffee
SPEEDY DIGESTIBILITY IS IMPORTANT TO BUSY PEOPLE in These High-tension Times. THAT'S WHY SO MANY CHOOSE QUAKER Puffed Rice For Lunch as Well As Breakfast.
INNER WAX BAG
SEALED CARTON
OUTER WAX WRAPPER
QUAKER PUFFED RICE
THIS FAMED RICE FOOD IS SHOT FROM GUNS. ONLY QUAKER MAKES IT SO CRUNCHY, CRISP AND FLAVORY. EVEN THE PACKAGE IS TRIPLE SEALED TO GUARD FRESHNESS.

EVERY car owner who does much driving over unimproved roads and who has to use chains, can save the cost and bother of applying them by equipping the rear wheels of his car or truck with Firestone Ground Grip Tires. This wonderful new tire was designed and developed by Harvey S. Firestone working with his engineers on his own farm in Columbiana County, Ohio. It was tested on all kinds of roads and found so efficient that it was also adopted for tractors and all wheeled farm implements.

The rubber lugs of the tread are so placed that they clean as they pull, and since the design is continuous, the tire does not bump when used on paved roads. Two extra layers of Gum-Dipped cords are placed under the tread — a patented Firestone construction feature which welds the powerful super-traction tread to the patented Gum-Dipped cord body, making them one inseparable unit. Gum-Dipping is used only in Firestone tires.

Farmers, country doctors, school bus operators, rural mail carriers, in fact, all who do most of their driving off the paved roads cannot afford to be without Ground Grip Tires. Go to your nearest Firestone Dealer or Firestone Auto Supply and Service Store today and equip your car or truck with Firestone Ground Grip Tires — the tire that makes its own road.

*Listen to the Voice of Firestone featuring Richard Crooks—with Margaret Speaks, Monday evenings over Nationwide N. B. C. — WEAF Network*

Firestone
GROUND GRIP TIRES

©1936, F. T. & R. Co.

# The Klemme Times

R. A. JORGENSON, Publisher.

Entered At The Post Office At Klemme, Ia,. as 2nd Class Matter

12—TELEPHONE NUMBER—12

SUBSCRIPTION RATES

In Hancock County $1.50 per year
(In advance $1 00 per year)
All Iowa Subscribers $2.00 per year
Outside Iowa $2.50 per year

All subscriptions for papers going to point within the county are [illegible] yearly subscription to be discontinued only upon notice from subscribers or at publisher's discretion All other subscriptions will be discontinued [illegible] after expiration, if not renewed Past time for payment will be extended if arrangement is made by the subscriber


Mrs Kate Lenz St Louis, was granted a divorce because her husband kept a catfish in the bathtub for two weeks preventing members of the family from taking a bath


*watch*

*Clock and Jewelry Repairing*

Prompt Service

**M. N. ZEIGER**

JEWELRY & OPTICAL STORE
KLEMME IOWA


## KLEMME LOCAL NEWS

Peter Merkel of Rockwell was in Klemme on business Tuesday and visiting with his son, Alfred.

PIANO IN STORAGE near Klemme must be sold at a sacrifice Write 16 North Jefferson, Mason City, Iowa. 2tc

Mrs A H Dulmes and Mrs. Ernest Lewis were Mason City visitors this Wednesday morning.

Ed Jacobs was over in the south eastern section of the state the fore part of the week on business

Mrs. G J Schaeffer, mother of Dr Earl Schaeffer is here recuperating from a recent operation Mrs. Schaeffer lives at Forest City.

Mr and Mrs. Emar Salling are the owners of a new 1937 model Buick sedan which they purchased about a week ago.

Mrs Hamilton Ingharm and Mrs Kate Smith of Garner were visiting at the Wm. Meyer home last Thursday afternoon.

Mr and Mrs August Baack are the parents of a fine baby boy born Sunday night They now have a family of three boys.

Verle Keraus drove down from Swea City Sunday and his brother, Otho, accompanied him to Swea City for a couple of days visit.

Mr and Mrs C G. Waterman and daugher Marian, drove to Des Moines Tuesday morning to attend the annual auto show They were accompanied by Miss Marie Blank

Carroll Meyer and Miss Gertrude Enger, of Danbury, Wisconsin visited over the week end at the home of Mr and Mrs Wm Meyer. Carroll is a son of Mr. and Mrs. Meyer and is a member of the CCC camp at Danbury.

Mr. and Mrs Ben Ridder were Mason City shoppers Saturday

Cecil Bridges was a supper guest at the J J Stille home

Mr. and Mrs A L. Kingery drove to Greene for the week end for a visit with Mr Kingery's mother, Mrs Eva Kingery, who came to Klemme with them Sunday for a weeks visit.

Mr and Mrs Donald Bacon and daughter Jo Ann of Titonka, and Mr and Mrs. Morrow of Clarion were Sunday visitors at the home of Mr and Mrs. Arthur Wellemeyer.

Avis, daughter of Mr and Mrs Henry Barz, and Doris, daughter of Mr and Mrs. Fred Barz, were taken to Mercy hospital at Mason City this Wednesday morning and each will submit to an appendix operation The girls, who are cousins, have had a number of appendicitis attacks and so decided that they would have the operations performed and both could be together in the hospital.

Mrs. Arley Blickenderfer and children Arlene, Ruth and Rogers, and Henry and Geraldine Smid drove to Des Momes Sunday for a visit with Mr Blickenderfer, who is a patient at the Veteran's hospital They found that he was improving but that he would undergo an operation on Tuesday in the hopes that his condition will respond better to treatment. Arley has rheumatic trouble

Mr. and Mrs Earl Stott and small son moved from Titonka ka to Klemme Monday and are now quite comfortably settled in the D. D. Ross residence just west of the Methodist Church. Mr Stott purchased the John Day store several weeks ago but was unable to move to Klemme sooner as he and his family were farming and they had dispose of that business and held their farm sale last week We welcome the Stott family to Klemme.

Mr. and Mrs George Lawhorn returned Tuesday from their two weeks vacation They drove to Washington, D C where they visited with Mr and Mrs Todd Berlin Mrs Berlin was the former Miss Eunice Braund, neice of Mrs Lawhorn They also visited with Mr and Mrs Bob Risser. Mrs Risser was formerly Miss Gladys Wilson of Klemme Mr and Mrs Lawhorn thoroughly enjoyed the many places of interest around the nation's capital and the beautiful scenery along their route of travel


**DEAD**
ANIMALS Removed FREE
BRITT RENDERING SERVICE
Phone 88 Klemme
We Pay The Charges


## "BAD BOY PROBLEM" WAS SOLVED BY DETROIT CLUB

Like all other cities, Detroit had its bad boy problem From the juvenile court records it appeared that in a recent year one out of every eight boys from 17 to 19 years of age had been arrested Detroit led all other big cities in juvenile delinquency

Then a number of citizens took notice of the situation and organized the Boy's Club of Detroit. A four-story building was fitted up with lockers, showers, games, and workshops and the like, and the boys were invited to make themselves at home The membership now numbers nearly 4,000.

These boys are drawn from the class which formerly roamed the streets, engaging in all sorts of deviltry Now they spend much time in their club, playing games or in building radios, airplane models, toys and many useful articles. A specialty is making toy for crippled children, craftsmanhip going hand in hand with social education.

Members of the club seldom appear before the juvenile court any more With suitable outlets for their energies they do not find it necessary to engage in anti-social activities. Great good has been accomplished through the initiative of a group of forward looking citizens who did no believe that the "bad" boy was as bad as he seemed to be And results have proved that they were right.

For beating his mother-in-law with his wooden leg, Stephen W. Flood of Belfast was sent to prison for one month

## NOTICE OF HEARING ON ISSUANCE OF TOWN IMPROVEMENT FUND BONDS BY THE TOWN OF KLEMME, IOWA.

Notice is hereby given that the Town Council of Klemme, Iowa, will hold a hearing on the matter of issuing Improvement Fund Bonds of said Town in the amount of $3,000.00 to be used for the purpose of paying a part of the cost of construction of paving and storm sewer on Main Street in said Town, said hearing to be held in the Council Chamber at the Town Hall at 8 00 o'clock p. m on the 30th day of November, 1936.

A. J. KUDJE
Town Clerk

## NOTICE OF HEARING ON ESTIMATE OF LEVY FOR IMPROVEMENT FUND BOND TAX.

Notice is herey given that the following estimate of levy for the Improvement Fund Bond tax is on file in the office of the Town Clerk, and that the same will be considered by the Town Council of Klemme, Iowa, at a meeting to be held in the Council Chamber in the Town Hall at 8 00 o'clock p m on the 30th day of November 1936

**Estimate Of Levy For Improvement Fund Tax Of The Town Of Klemme, Iowa.**

1 Amount of income for said purpose from sources other than taxation None

2. Amount proposed to be raised by taxation

| Year of Levy | Amount | Year of Expenditure |
|---|---|---|
| 1936 | 275 00 | 1937 |
| 1937 | 275 00 | 1938 |
| 1938 | 275 00 | 1939 |
| 1939 | 275.00 | 1940 |
| 1940 | 275 00 | 1941 |
| 1941 | 275.00 | 1942 |
| 1942 | 275.00 | 1943 |
| 1943 | 275.00 | 1944 |
| 1944 | 275.00 | 1945 |
| 1945 | 275.00 | 1946 |
| 1946 | 275.00 | 1947 |
| 1947 | 275.00 | 1948 |
| 1948 | 275.00 | 1949 |
| 1949 | 275 00 | 1950 |
| 1950 | 275 00 | 1951 |

3 Said funds to be expended for the purpose of paying principal and interest on Improvement Fund Bonds in the principal amount of $3,000 00 to be issued in payment of a part of the cost of constructing paving and storm sewer on Main Street in the Town of Klemme, Iowa

4 Amount expended from said fund for like purposes in 1934 None

5 Amount expended from said fund for like purposes in 1935 None

A J KUDJE,
Town Clerk


WHERE
**Photographs**
ARE
SUPREME
**Russell Studio**
Next to J. C. Penney Co.
MASON CITY, IOWA


## DO YOU REMEMBER?

The first game law in Iowa was enacted in Iowa in 1857.

In 1868 a law was passed to encourage tree planting in Iowa. It exempted $100 assessed valuation for tax purposes for every acre of forest trees and $50 for every acre of fruit trees.

The office of the first fish and game commission was established in 1874.

In 1909 a law was passed which required the first hunting license of Iowa residents who desired to hunt. The cost was $1.

## WATCH FOR GAME AREA SIGNS

Conservation officers are asking hunters to observe Game Management Area signs when hunting this season. Hunting is not prohibited on these areas, but permission to trespass or hunt must be granted by the landowner. It is necessary under the Game Management law for the hunter to go to the farmer's house and obtain permission to enter upon the land. The hunter is required to have his permit with him while hunting and the permit will be the hunter's authority when checked by a Conservation officer.


**Where Old Friends Meet--**
—For—
Short Orders, Lunches, Soft Drinks, Beer, Candy, Cigars, Cigarettes, Tobacco, Home made Ice Cream Cones, and Ice Cream.
"You're Always Welcome"
**WILES CAFE**


Haberdasher—I can recommend these shirts as especially strong. They simply laugh at laundries.
Mrs Crabshaw—Yes; I know. They come out of the tub with their sides split.


**W. D. DALY**
ATTORNEY-AT-LAW
First Door South of Postoffice
Phone 140—Garner

Air Conditioned
**LAKE** —THEATRE—
North Iowa's Finest
CLEAR LAKE, IOWA
Friday and Saturday
PLAY SCREENO
Friday only UNDER-COVER MAN
Saturday only KELLY, THE SECOND
Matinee Saturday 2 30
Sunday - Monday, Nov. 22-23
Joan CRAWFORD
ROBERT TAYLOR
Lionel BARRYMORE
THE Gorgeous Hussy
Late News Major Bowes
Continuous Show Sunday
BANK NITE—TUESDAY
Wednesday Only
WILL ROGERS in
STATE FAIR
Thanksgiving Special
RAMONA
Special Matinee 2:30

**Turkey or Chicken Dinners . . .**

SUNDAY, NOV. 22, 1936
LOG CABIN TEA ROOM — BELMOND, IA.

Turkey and Giblet Dressing — Cranberry Salad
Whipped Potatoes and Gravy — Home Made Rolls
Vegetable — Celery — Drink — Dessert

**49c**

Same menu with chicken .... .. 39c

Use Our Tea Room for Clubs or Parties

**Log Cabin Tea Room**

W H TRAFFORD, Prop. BELMOND, IOWA

**Turkey Day Dinners**

WE HAVE EVERYTHING YOU NEED . . . .

Make that big THANKSGIVING DAY DINNER a real success by shopping here.

**Groceries...**

Our shelves are filled with many choice items in Canned Goods Canned Pumpkin, Mince Meat, all kinds of canned fruits for Pies, Preserves, Jells, Cheese Etc — And remember, your Thanksgiving Dinner is not complete until you have served your guests a cup of delicious

**....MANOR HOUSE COFFEE**

FRUITS AND VEGETABLES

We have a nice assortment of fresh Cabbage, Lettuce, Celery, Apples, Grapes, Oranges Nuts, Etc. Also dried fruits

BAKED GOODS

Our Baked Goods will be complete with fresh rolls, biscuits and a variety of special bread.

Yours For A Happy Thanksgiving . . . .

**Kluckhohn's**

GENERAL MERCHANDISE KLEMME, IOWA

CLOSING OUT AT

**Public Auction**

On Farm 1½ South of Klemme on

**Monday, November 23**

SALE STARTS AT 1:00 P. M.

11 HEAD SHORTHORN CATTLE
2 HORSES — 1 MULE
30 BRED EWES — 75 PULLETS

A Full Line of Farm Machinery and Tools of Every Description

SOME HOUSEHOLD GOODS

Usual Terms Of Sale

**Chas. Fritzel**

B. A. Reemstma, Auct. First Natl. Bank, Clerk

**FREE! to sufferers of STOMACH ULCERS due to HYPERACIDITY**
Willard's Message of Relief
PRICELESS INFORMATION for those suffering from STOMACH OR DUODENAL ULCERS, DUE TO HYPERACIDITY—POOR DIGESTION, ACID DYSPEPSIA, SOUR STOMACH, GASSINESS, HEARTBURN, CONSTIPATION, BAD BREATH, SLEEPLESSNESS OR HEADACHES, DUE TO EXCESS ACID.
Explains the marvelous *Willard Treatment* which is bringing amazing relief. Sold on *15 days trial.*
**Wilson's Pharmacy**
Klemme, Iowa

**TRY THIS MEMORY TEST**

(TIME ALLOWANCE—1 MINUTE)*

**Do You Remember Where You Put**

Your life insurance policies? . . . . . ( )
THE deed to the house The mortgage? . . . . . ( )
Your fire, accident and automobile insurance papers? . . . . . ( )
Those valuable christening and birth records? . . . . . ( )
Your marriage certificate? . . . . . ( )
Your Will? . . . . . ( )
Important financial records, receipts, cancelled checks . . . . . ( )
Prized photographs, jewelry, heirlooms? . . . . . ( )
The inventory of your personal property (so important for insurance settlements)? . . . . . ( )
Contracts, business papers, stocks and bonds? . . . . . ( )

*One minute may seem short for answering these questions, BUT, if your house were burning you might have even less.

YOUR VALUABLES WILL BE SAFE FROM FIRE, THEFT AND LOSS—IF PLACED IN A SAFE DEPOSIT BOX IN THIS BANK. THE COST IS SMALL, THE PROTECTION AND PEACE OF MIND ARE GREAT!

FEDERAL DEPOSIT INSURANCE CORPORATION $5,000 MAXIMUM INSURANCE FOR EACH DEPOSITOR MEMBER

**First National Bank**

OLDEST BANK IN HANCOCK COUNTY

P. V. Gerton of St. Paul had ok arrested for bombarding h pancakes.

FOR ALL KINDS OF
SIGNS
D WINDOW DISPLAYS
W. S. LEE
GARNER, IOWA

**VALUE OF RECREATION**

Assuming that every person who visited Iowa's State parks and preserves during the past year received recreation valued at 25 cents, the public would have received $571,350 worth of recreation. The State's investment in the parks and preserves was $110,000 for the same period.

CAN GET EVERYTHING HERE FOR THOSE

# Thanksgiving Dinners . . .

THE BIG DAY IS
CLOSE AT HAND . . . .

THANKSGIVING . . . That calls for the very best in the way of FOOD . . . andthat is where we can help make your THANKSGIVING DINNER a real success.

FRUITS AND VEGETABLES . . .
We are stocking up on choice fresh vegetables and fruits for the big day Come here for your Sweet Potatoes, Apples, Oranges, White Grapes, Celery, Cabbage, and other choice morsels.

SPECIAL ITEMS
IN GROCERIES . . . .
And don't forget we have a nice line of canned goods Fresh Cheese, Oysters, Figs, Dates, Marshmallows Candy, Nuts, Etc.

SPECIALS IN
BAKED GOODS . . . .
We have an assortment of Rolls, Buns, Tea Biscuits, Light and Dark Bread, and a big variety of Cookies.

LADIES! DON'T FORGET THAT
HOSIERY DEAL . . . .

Just to remind you again . get a pound of FOLGER'S COFFEE and a sales slip Mail your sales slip with 25c and get a pair of genuine ADMIRATION silk hose This deal is good for this week and next only

## "RED-HOT" SPECIALS

(Good Over This Week End to Thanksgiving)

| | |
|---|---|
| HEAD LETTUCE Large, Crispy, at | 05c |
| CELERY Extra Large Bunch | 10c |
| SUGAR Ten lbs. special for | 45c |
| CRANBERRIES Quart, or pound at | 20c |
| BULK DATES Per Pound at | 09c |
| BULK MINCE MEAT Libby's brand, 1 lb. 16c; 2 lbs | 30c |
| COOKIES Plain, lb. 10c; Fancy, lb. | 15c |
| BANANAS Nice ones, 5 lbs. | 25c |
| JACK SPRAT JELLO 6 packages for | 25c |

This is the new style Jello with that extra fine flavor -- try it today!

NOTE—We reserve the right to limit above specials!

Get our Prices on All Merchandise We can save you money on Dry Goods, Meats and Groceries

"We Are Santa Claus Without
The Whiskers"—Come
Up And See Us Sometime!

# Thada's

GOOD STORE IN A GOOD TOWN KLEMME, IOWA

## LIBERTY TIWNSHIP NEWS ITEMS

Mr and Mrs. Elmer Howard of Ventura and Mr and Mrs. Albert Rouse of Albia spent Sunday afternoon at the Howard Spitler home

Mr. and Mrs Arvid Stokesbary spent Sunday at the Ralph Stokesbary home.

Mr. and Mrs Matt Smith and daughter Ruth were Sunday dinner guests at the Emil Beier home.

Mr and Mrs Fred Wilson and family spent Sunday at the Tom Potter home in Buffalo Center

Mr and Mrs. Herman Meyer and son, Alvin visited at the Art Schoenwetter home Sunday

Mrs Herman Paul, Mrs Lawrence Schaefer from Milwaukee, and Grandma Suckow were visitors at the Emil Beier home Monday

Mr and Mrs Wilbur Haefner and Gloria, Mr and Mrs Wesley Haefner and Paul and Novella and Ruth Beier helped Mr and Mrs Burdette Haefner celebrate their fifth wedding anniversary on Sunday

Art Stober and Mrs Warford were Sunday supper guests at the Fred Wilson home

Robert Zwald of Lake Elmo, Minnesota is visiting with his aunt and uncle, Mr nd Mrs Chas Ax

Mr and Mrs Richard Ax and family and Miss Winnifred Hampel were Sunday guests at the Will Hampel home Arnold Hampel returned home from the Iowa City hospital Saturday

The W F M S of the Liberty Church wish to thank everyone who helped to make their bake and apron sale a success They made over twenty-seven dollars

Mr and Mrs Joe Stokesbary and Mr and Mrs Arvid Stokesbary were Sunday dinner guest at the Ralph Stokesbary home

Mr and Mrs Arvid Stokesbary visited at the Fred Wilson home Monday evening

Violet Schaefer assisted Mrs B Ridder with home work Thursday afternoon

Mr and Mrs Chas Goll invited ten of Alfred Goll's friends to their home in honor of his 21st birthday After and oyster stew was enjoyed they went to the Surf

Frank Ward was a caller at the Roy Schaefer home Monday evening

Mrs Roy Schaefer was a caller at the Emery Schaefer home Monday

Britt Rendering Works
REMOVES YOUR
DEAD
Horses, Cattle, Sheep, Hogs
Free Of Charge
Phone 121 Klemme
We pay reverse calls
CARL HAMPE ..1in

## NEWS FROM GOODELL AND VICINITY

Mrs. Ed Hemingway was a business caller in Forest City Monday.

Mr and Mrs. J. T Griggs, Fernon & Kenneth spent Tuesday evening at the home of her mother in Meservey for a farewell visit with her brother Fred Grosz who was leaving for his home in Canada.

George Mikesh, Sr. has been ill. His son George was called here to help care for him At present he is improving slowly

Edward Halfpop had the misfortune to lose his barn and its contents by fire while the family was away from home

Mr and Mrs Jule Cook were shopping in Mason City Thursday

Mrs Wilmer Burk nd Mrs. Gerald Burk spent Friday afternoon at the Fennbrink home

Miss Eula Veenstra will hold a box social at Avery School No. 5 next Friday night

Mrs Miller, Mrs. W. Burk and Mrs. Gerald Burk spent Thursday afternoon at the Jay Griggs home where the ladies helped Mrs Jay Griggs to a comforter

Mrs. Ahrenkeil is nicely settled in her rooms over her store

Mrs Hubbard returned to Belmond after spending a few days at home She is helping care for some invalids in the Kiplinger home.

Elmer Anderson and family and Mrs. John Rust attended a reception in Garner Wednesday in honor of their neice Mary Anderson, who was married that day

Mr and Mrs O Evanson and Eva spent the week end with relatives in Fertile.

The McMillan family entertained relatives over the week end

Mrs Harry Newgard received word that her sister's husand died and she left at once to attend the funeral She left her children with Clarion relatives as her husand and father are both ill.

T. R Burgess and family are moving into their house in town

Mr. and Mrs D M Conlan entertained her relatives from Marshalltown for dinner Sunday

Toky Ahrenkeil of Des Moines, spent the week end with his parents here

Beverly Beier spent Thursday with Mrs. Emil Beier

Homer Schoenwetter is picking corn for Wm Ax this week.

PLAYERS! LEARN WITH
THE AMERICAN BOY

Boys and young men who want to improve their crawl stroke, their basket shooting, their hurdling, their tennis backhand, or their ball carrying, can enlist the aid of the nation's foremost coaches and players by subscribing to THE AMERICAN BOY magazine and following the sports interviews and fiction ers have gone to two of the greatstories that appear each month

For the coming year staff writers football teams in the country Minnesota and Southern Methodist for first hand tips on strategy blocking, ball carrying, passing, and the fine points of line play They have written the story of Bobbie Wilson, All--American half back

They have interviewed famous track coaches like Bernie Moore and Bob Simpson Have gone to the University of Oklahoma to learn how college champions wrestle, to Notre Dame for the story of the building of a great basketball team They have sought out famous baseball players, tennis champions, swimmers and All-American backs, to get their story of how to play the game

AMERICAN BOY fiction is jammed with instructive background details telling how to play a better game And the rest of the magazine jammed with adventure, vocational help and articles vital to boys.

Ohio State University's track head, coach of the famous sprinter and low hurdler, Jesse Owens, and himself a former hurdling star, learned to hurdle from articles in THE AMERICAN BOY "I used to cut out hurdling pictures and duplicate them in front of a mirror. Then on the track I'd follow that form"

Today thousands of future champions are just as eagerly following THE AMERICAN BOY. Send your subscription to THE AMERICAN BOY, 7430 Second Blvd., Detroit, Michigan. Enclose with your name and address $1 for a year's subscription, $2 for three years, and add 50 cents if you want the subscription to go to a foreign address. On newsstands, 10 cents a copy.

ad-1tc

The Theatre Beautiful — AVERY — Garner, Iowa

Wednesday and Thursday, Nov. 18 and 19: BANK NITE THURS.
She pretends to be Broadway's darling to make a Mother's dream come true. Claire Trevor, Jane Darwell.
STAR FOR A NIGHT
The colorful story of a chorus girl who makes believe she is a Broadway Star because Mother believes it's so.
For the comedy THE BUSY BEE

Friday and Saturday, November, 20 and 21: Double Feature
The happy-scrappy family is more charming than ever. The Jones Family with Jed Prouty and Shirley Deane in
BACK TO NATURE
More laughs, as these happy-scrappy folks burn up the road in a trailer AND HOOT GISON In—
FRONTIER JUSTICE
A fight to the finish between sheepmen and cattlemen for the control of the range

Sunday, Monday and Tuesday, November 22, 23 and 24
The rainbow beauty of old California. The love story that will live forever
RAMONA
Starring Loretta Young. Don Ameche The most beautiful and romantic picture ever made, all in georgeous color A cast of thousands Two years to make. Truly the most important picture in years Plan to see it You'll say its grand
MUSIC HATH CHARMS—with Oswald the rabbit.

Nov. 25, 1 Day Only: CHARLIE CHAN AT THE RACE TRACK
—BANK NITE ON THIS NIGHT ONLY—
Continuous Show Thanksgiving Day

Coming November 29, 30, Dec. 1: Shirley Temple in DIMPLES

SHOP IN GARNER
FOR THE THINGS YOU CAN NOT GET AT HOME

# Thanksgiving

Let us pause on this wonderful occasion and think of the many things for which we should really be thankful . . . . good health, a land of peace and freedom, a loyal list of friends . . . .

. . . . and, we want to take advantage of this opportunity by thanking you for your valued friendship and patronage during the past year.

# Shannon-Bohn, Inc.

Phone 57 or 163 For Evening Appointments

Frank Senneff F.E. Blackstone
Senneff & Blackstone
LAWYERS
Garner Iowa

C. R. SWEIGARD
Notary Public
General Insurance
Phone 78 Garner

SAY FELLOWS-
# Be Smart..
Bring us your suits for cleaning and pressing It pays to look your best . . always.
Modern Cleaners
Chris J. Johansen, Prop.

WHY NOT DRESS UP FOR
THANKSGIVING?
What better time to select that new OVERCOAT . . . our prices are exceedingly low and our selection is large. We guarantee that we can fit both YOU and YOUR POCKETBOOK.
The Store For Men and Boys
WILLE'S
CLOTHING AND SHOES GARNER, IOWA

MAGICLEAN "SUPER-CLEANING THAT RESTORES BEAUTY TO CLOTHES"
WE SPECIALIZE—
. in cleaning fancy dresses and articles of all kinds.
Alterations and Remodeling—
on all kinds of Men's & Womens garment on all kind of material.
Bring in Holiday Orders Early!
GARNER DRESS CLUB

# Radios
Don't buy a Radio until you have seen our line at low prices that will surprise you.
AUTO ACCESSORIES .. .....
Anything you need for winter driving is here.
Coast-To-Coast Store
Kerr & Steinberg, Owners

# Thanksgiving

THANKSGIVING is but the first of several holidays ahead and if you have been planning on getting a New Kitchen Range and other equipment to better serve that big dinner—why not get those needed things now? We are featuring NEW KITCHEN RANGES in a varity of makes, styles and finishes and colors—and our price is right.

FOR THOSE HOLIDAY DINNERS
ROASTERS
BAKING DISHES
ALUMINUM WARE
PYREX WARE
OVEN WARE
CARVING SETS
SILVER WARE
CONSERVO and PRESSURE COOKERS

# Washing Machines
Gasoline or Electric Motor
If you need a new Washing Machine it will pay you to see our line of SPEED QUEEN and DEXTER WASHERS. We have several models to choose from, priced at $39.50 and up. We can supply you either with gasoline motor for farm use or with electric motor drive.

# E. F. JACOBS, Hdw.
THE FARM SERVICE STORE KLEMME, IOWA

# Sensational Blanket Values

Extra Large 72x84
PART WOOL BLANKET
$2.49
Big soft, wooly, pastel plaids. These have a stateen binding and are shown in fine colors. A value that will please the thrifty buyers.

ALL COTTON BLANKET
Extra Large 72x84
double blanket; select cotton
$1.69
Ask to see our Pendelton 100%.. Pure.. Virgin.. Wool single Blankets. They wear a lifetime.

Auto Robes, Single Cotton Blankets, All-wool Made-in-England Single Blankets; We have your every need in blankets here—
C. H. SCHISSEL, Dry Goods

# Oldsmobile....
"RIDES LIKE A MILLION"
Compre OLDSMOBILE with other cars of similar price and you realize there are many definite reasons why OLDSMOBILE "rides like a million" the car with the modern fine car features. Before you buy get double proof. Drive! Compare!
GARNER MOTOR SALES

## Rug That Is Easy to Crochet in Triangles

Design and make your colorful rugs. Crochet them of rug wool, candlewicking or rags. You can make your rug any desired size. Pattern 1240 contains directions for making rugs in various arrangements; an illustration of them and of all stitches needed; material requirements; color suggestions.

Send 15 cents in stamps or coins (coins preferred) for this pattern to The Sewing Circle Needlecraft Dept., 82 Eighth Avenue, New York, N. Y.


## Here's that Fast "Phillips" Way

*To Alkalize Stomach Quickly*

On all sides, people are learning that the way to gain almost incredibly quick relief, from stomach condition arising from overacidity, is to alkalize the stomach quickly with Phillips' Milk of Magnesia.

You take either two teaspoons of the liquid Phillips' after meals; or two Phillips' Milk of Magnesia Tablets. Almost instantly "acid indigestion" goes, gas from hyperacidity, "acid - headaches" — from over-indulgence in food or smoking — and nausea are relieved.

Try this Phillips' way if you have any acid stomach upsets. You will be surprised at results. Get either the liquid "Phillips" or the remarkable, *new* Phillips' Milk of Magnesia Tablets. Only 25¢ for a big box of tablets at drug stores.

ALSO IN TABLET FORM:

Each tiny tablet is the equivalent of a teaspoonful of genuine Phillips' Milk of Magnesia.

**PHILLIPS' MILK OF MAGNESIA**


**Effective "Don't"**

Do not say "Don't" to children unless you make it clear why.


**DISCOVERED**

***Way to Relieve Coughs***

**QUICKLY**

IT'S BY relieving *both* the irritated tissues of the throat *and bronchial tubes.* One set of ingredients in FOLEY'S HONEY & TAR quickly relieves tickling, hacking, coughing . . . coats and soothes irritated throat linings to keep you from coughing. Another set *actually* enters the blood, reaches the affected bronchial tubes, loosens phlegm, helps break up cough and *speeds recovery.* Check a cough due to a cold before it gets worse, before others catch it. Check it with FOLEY'S HONEY & TAR. It gives quick relief and *speeded-up recovery.*


**Heart-Life**

Heart-life, soul-life, hope, joy, and love are true riches.


**MINOR SKIN IRRITATIONS**

Pure, snow-white Moroline helps relieve skin dryness, itching. Also used for cuts, burns, bruises. 10c size contains 3½ times as much as the 5c size. Always demand Moroline

**MOROLINE**

SNOW WHITE PETROLEUM JELLY


**Foresight Prepares**

To a man without foresight everything is unexpected.


**Watch Your Kidneys!**

Be Sure They Properly Cleanse the Blood

YOUR kidneys are constantly filtering waste matter from the blood stream. But kidneys sometimes lag in their work—do not act as nature intended—fail to remove impurities that poison the system when retained.

Then you may suffer nagging backache, dizziness, scanty or too frequent urination, getting up at night, puffiness under the eyes; feel nervous, miserable—all upset.

Don't delay? Use Doan's Pills. Doan's are especially for poorly functioning kidneys. They are recommended by grateful users the country over. Get them from any druggist.

**DOAN'S PILLS**


# NEW MEXICO'S GYPSUM

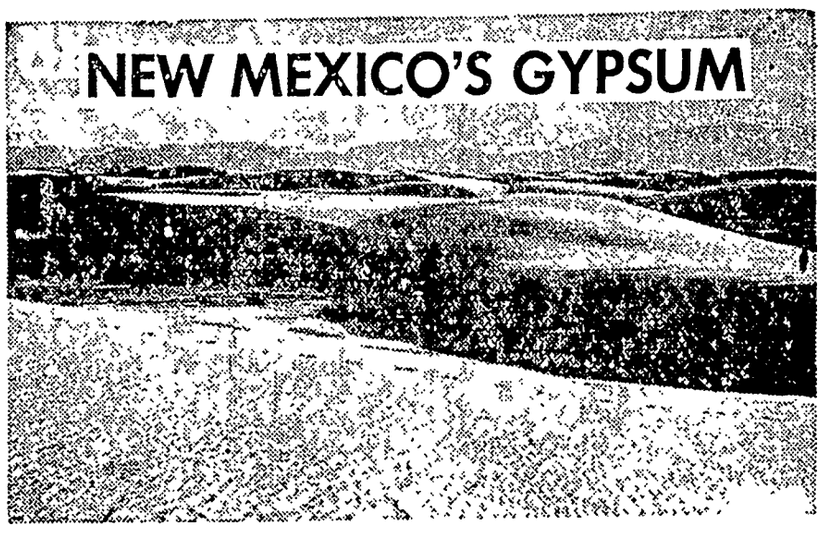

The White Sands of Alamogordo.

Prepared by the National Geographic Society, Washington, D. C.—WNU Service.

AS ONE stands upon the heights of the San Andres mountains in the neighborhood of Rhodes Pass, New Mexico, one looks out upon an ocean of white. South and east stretches a vast sea on which the glint of whitecaps appears as real as the rocky shores. The view is a startling mirage. Closer inspection reveals that the billowing snowy expanse is the White Sands of Alamogordo.

The windrowlike dunes seem velvety in their softness, yet many of them are firm enough to permit motorists to roll their cars from one crest to the next in roller-coaster fashion. Some of the hills have attained a height of 100 feet, but 50 feet probably represents the average.

Curious stories of the origin of the sands have circulated since they have been known to Americans, but the truth is not less interesting than the fanciful explanations. The processes of making are going on constantly.

Underlying the Tularosa basin are beds of Permian limestone and sandstone, between the layers of which are interspersed thick beds of gypsum. Borings made in recent years reveal that the gypsum is hundreds of feet below the present valley floor and that water is encountered at depths of a thousand feet or less.

The nature of the sedimentary rocks above the water-bearing sands is favorable to upward seepage. As the water on its upward course passes through the gypsum deposits, it dissolves that material and carries a rather full load to the surface. The limestone through which the solution passes is not readily soluble; very little in addition to gypsum is carried by the rising water. When evaporation takes place at the surface a fairly pure crust of gypsum is deposited, which, under action of the atmosphere, crumbles to form crystalline grains.

The prevailing southwest wind sweeps these crystals from the surface upon which they were formed and piles them in huge drifts to the north and east of the point of origin. The wind erosion excavates basins, the flat floors of which may be 10 to 30 feet below the surface of the plain and 50 feet or more below the tops of the dunes.

**Basins of Moist Sands.**

Nearly everywhere in the basin floors moist sands are encountered at a depth of a few inches. Ordinarily sand erosion does not develop flat surfaces, but the flatness of these floors is manifestly caused by the water table which limits the depth to which the sand erosion can go.

The largest of the basins from which the sands are blown is a boggy lake bed at the south end of the dune area, but many of the smaller flat-floored depressions are scattered through the area. The size of the depression appparently affects the height of the sand piles built up to the lee of it.

Hills and mountains surrounding the Tularosa basin contain gypsum, and it is evident that some of the deposit is brought from this source by surface waters that feed it to the large natural evaporation pan at the south end of the sands. Whether the source is the deeply buried beds or the visible deposits in the mountains, the processes of evaporation, crumbling, and drifting with the wind are the same. The end product is invariably beautiful, white, winnowed, and clean.

The picture afforded in this expanse of white sand is unlike anything known. The white environment has produced a notable effect upon the limited animal life of the sands, and zoologists look to this natural laboratory for possible answers to questions bearing upon adaptation. Botanists long ago turned to the White Sands as a field in which to study the responses of plants to unusual physical influences.

In places large cottonwood trees nearly covered up with sand live a strange existence, producing roots where upper branches once grew. When the sand drifts and exposes their modified anatomy, they still stand, amazing specimens, with roots interspersed with dead branches along trunks that have been changed as a result of long burial.

**"Red Lakes" Come and Go.**

Disinterred specimens of the yucca are to be seen that have struggled in an effort to keep their heads above the shifting sands until their stems have elongated to some thirty feet.

For several years the appearance and disappearance of "red lakes" in the sands have caused conjecture among biologists and chemists. Studies made during the last few months have tentatively identified an organism which may be responsible for the strange color hanges that take place in the waters of certain ponds and pools. Apparently the vermilion "lakes" can exist only when the water has evaporated to a condition of high salt content, for the organism is known to grow only in salt water of high concentration.

Sites once occupied by an ancient people are well known to the present residents of the region, and obscure reminders of early Spanish activity are to be seen in many places throughout the valley.

Three centuries ago Spanish explorers and missionaries frequented the Tularosa desert and wondered at its white sands. They noted the unusual chemical properties of the nearly 300 square miles of drifting gypsum and, quite likely, wished for means of transporting this abundant supply of pure alabaster to the settlements and churches a hundred miles to the north.

Recently, at the mouth of Deadman canyon in the San Andres, just west of the White Sands, a prominent son of the state of New Mexico uncovered unmistakable evidences that the Spanish Americans of a generation long dead had entered the Tularosa desert area with vehicles. Divulgence of this forgotten travel came in the form of two massive wooden wheels from an early Mexican oxcart.

If an authentic story could be woven about those relics, perhaps the period of the bullwhacker who abandoned his conveyance would be established as no earlier than the Nineteenth century. However, maps of the padres and dons definitely point to Eighteenth century routes east and west across the Tularosa as well as north and south, where the trails parallel the mountain boundaries of its basin.

**Many Uses for Gypsum.**

The value of these sands for plaster of paris and fireproofing material is well recognized, and repeated attempts have been made to make commercial use of them.

Gypsum finds a multitude of uses in commerce and industry. As a fertilizer and soil conditioner it is distributed as "agricultural gypsum." As "mineral white" it finds use as a filler in paper, paint and fabrics. The makers of Portland cement require it as a retarder. In sculpture and the making of decorative devices in architecture and building it is known as "alabaster." Even the school boys' crayons utilize much gypsum.

When natural gypsum is dehydrated by heat, it becomes the quick - setting cement known as "plaster of paris." About four million tons of this calcined gypsum are used each year for wall plaster or stucco. Plate - glass makers imbed their glass in plaster of paris preparatory to polishing.

Plasterboard, wallboard and gypsum lath all require much gypsum each year. "Gypsum blocks" and tile are used in partitions, roof construction, and flooring, where fireproofing and sound insulation are important. Surgeons, dentists, and artists demand the finer grades of calcined gypsum for making casting plaster.

**Dreaded By Pioneers.**

It appears on first thought that here in the nearly pure gypsum of White Sands is a veritable fortune in plaster. But Tularosa is far removed from large markets.

Old settlers of the region have watched, feared, and hated the White Sands for half a century This, one of the world's greatest deposits of pure gypsum, has grown before their eyes, threatening homes and land that might be useful.

These pioneers—cattlemen, sheepmen, farmers, and lumbermen—had few interests outside their own business. The spreading sands, ever increasing in volume, struck dread into the stockman, who came to believe that the snowy-white mass would creep upon and envelop not only his ranch, but the towns of Alamogordo and Tularosa—now 15 to 20 miles from the heavy white sea.

With the increase in population in the little cities about the basin there came the realization that the alabaster dunes provided charming sites for church picnics, school parties, and lodge gatherings. Intimate and happy association with the sands caused fear to turn to love and pride. In 1930 the communities of Alamogordo, Las Cruces, El Paso, Carlsbad, Artesia, Roswell, Mescalero, Ruidoso, Cloudcroft, and Tularosa joined forces in an effort to create a national reservation in the White Sands.

**EMBLEMS**

IF YOU live in a state where they still allow party emblems on the ballot, take a look at them as you mark yours. That eagle soaring above the clouds at the top of the Republican column should remind you of Gen. John C. Fremont, who was the first Republican candidate for President back in 1856. It may be reminiscent of the eagles which he saw when he was "The Pathfinder" in the West or it may mean that the Republicans have been in power so long during the last 80 years that they figure they have a better right than any other party to claim the national bird.

That lordly crowing rooster at the head of the Democratic column should remind you of Joseph Chapman of Indiana whose habit of crowing over Democratic victories a century ago resulted in this symbol for his party

That rising sun, with its beams glinting over an ocean, as though foretelling the day when there will be "Water, water everywhere, but not a drop to drink" tells you that below it are the names of the candidates on the Prohibition ticket. Those hands clasped against a background of the earth tell of the Socialists' dream of greater equality for mankind all over the earth. That stout bare arm with the hammer in hand speaks for the Labor party and that sickle and hammer remind you that the Communists would have us follow the example of Soviet Russia

There was once a time when a Bull Moose snorted defiance at the top of one column on the ballot. That was when Theodore Roosevelt was seeking a third term under the Progressive banner but since 1912 the Bull Moose has been an extinct political animal.

Or course, if you live in a state where they use voting machines the emblems may be slightly different

The reason for these emblems on the ballot is a practical one, besides their symbolical significance. In the early days they were placed there to aid voters who had left their spectacles at home and who didn't want to vote for the wrong candidates by mistake. When the tides of immigration began pouring into the country millions of foreigners who were illiterate, even after naturalization, these emblems were helpful to them in their voting. As new parties arose the use of these symbols helped avoid confusion and even though many efforts have been made to do away with them, they are still in widespread use

**HISTORY REPEATS ITSELF**

IF EVER there was a case of "history repeats itself" in American politics it was illustrated in the careers of Henry Clay and James G. Blaine. Separated by half a century, those careers were almost exact duplicates of near achievement and ultimate disaster. There were other resemblances also.

Both men were magnetic in personality, eloquent in speech and idolized by their followers. Both were master politicians and dominated the councils of their parties but both fell victims to a political enemy whose fateful vengeance followed them all through their days of striving for the presidency. Andrew Jackson was Clay's Nemesis; Roscoe Conkling was Blaine's.

Early in his career Blaine recognized his similarity to Clay. When Grover Cleveland, then comparatively unknown, was nominated by the Democrats in 1884, Blaine had a premonition of defeat. "I am the Henry Clay of the Republican party,' he declared to a friend. "Clay was defeated in two conventions when he could have been elected, and he was nominated for President when his competitor was elected. That competitor (Polk) was one who had not been publicly discussed as a presidential candidate before the meeting of the Baltimore convention in 1844. I was defeated in two conventions when I could have been elected. I am nominated now with a competitor alike obscure with the competitor of Clay."

Then he shook his head and murmured sadly, "1844—1884!"

His premonition of defeat was a true one. Cleveland, the unknown, beat him in 1884 just as Polk, the unknown, beat Clay in 1844.

So among all the "also-rans" of American political history Henry Clay of Kentucky and James G. Blaine of Maine come down to us as the "really epic figures that stand out as tragic personifications of forlorn hopes."

© Western Newspaper Union.

**Sacred Foot Print**

A simple impression in a rock on Adam's Peak in Ceylon—five feet by two feet and shaped like a human foot—is sacred to a third of the world's population. The 175,000,000 Buddhists claim it was made by Buddha, the 250,000,000 Hindus maintained it was made by their god Siva and the 250,000,000 Mohammedans assert that it was made by Adam when he stood there, on one foot for 200 years, to expiate his crime in the Garden of Eden. —Collier's Weekly.

# BRISBANE THIS WEEK

The Souls of Oysters
In the Coffin, He Pays
Polly Has a Tombstone
Suicide Is Folly

Mr. Kokichi Mikimoto, able Japanese gentleman, once a peddler of noodles, is now gigantically rich, thanks to his oyster pearl idea. He makes real pearls by forcing the oyster to work at pearl production. Instead of diving for oysters, hoping to find one with a pearl in it, he puts little, irritating grains of sand inside the shells of millions of oysters, and each oyster proceeds to deposit the pearly substance on the sand to escape its irritating scratching.

Arthur Brisbane

These pearls are "real." Although experts can tell the difference, they annoy jewelers and have hurt the value of the other accidental pearls, but they make it unnecessary for the unfortunate pearl diver to "go all naked to the hungry shark," as the poet has it. Mr. Mikimoto has been obliged to kill hundreds of millions of oysters, which is serious: his Buddhist religion teaches that each has its little separate soul—in fact, the soul of his great-grandmother might have resided in one of the oysters.

An American who recently died left a fortune of between twenty-five and thirty million dollars, chiefly in tax-exempt securities on which the owner, while he lived, paid no income tax. Now that he is dead, inheritance taxes will take about two-thirds of the many millions.

The lack of a "dead-or-alive" tax-exempt securities offers opportunity to some able lawyer. If the government has no constitutional right to take any income from tax-exempt bonds, how can it legally take half merely because the owner is in his coffin?

A green parrot, with red tipped wings, buried in a respectable grave, will have a granite headstone with "Here lies Polly Coddington, sixty-eight years old," engraved on it. Exactly how old Polly was, no one knows. Born in Brazil, she was presented to the grandmother of Mrs. Joseph E. Hunt, sixty-eight years ago. Parrots, like eagles, elephants and other intelligent creatures that eat wisely, often pass one hundred.

A higher race thinks up foolish things for itself.

Gruesome details which no one seems to have put into a movie or a horror story are published in connection with a recent suicide. The unfortunate victim, convinced that life was not worth while, hanged himself, and then, still conscious, found he was mistaken and made desperate unsuccessful efforts to cut the rope.

Those that think of suicide should remember that they must leave the world soon in any case, and might as well remain to see what will happen. While there is life, there is hope.

Chiang Kai-Shek, dictator of the Nanking government, warns China, "No nation can ruin us unless we first ruin ourselves," emphasizing the fact that the short road to national ruin is neglect of preparation for war. Some patriotic American "radio sponsor" might arrange to broadcast that talk in Washington, D. C. We need it here almost as much as China needs it.

England fears that quarrels among union men may cause strikes in airplane factories and delay Britain's effort to get ready for her next war. Such strikes would probably bring welcome orders for planes to American factories; nevertheless, it is only fair to remind British workers, quarreling among themselves, that when foreign bombs begin dropping on their families any strike against national safety will seem to have been foolish, in retrospect. And those words, "chiefly women and children," should be remembered.

Borrowed money is cheaper, and it ought to be, since the dollar is only worth 59 cents. A cheap house or cheap dollar should bring a cheap rent. Even so, it surprises you to learn that Mayor LaGuardia borrowed from J. P. Morgan & Co. thirty million dollars for the city, spread over a five-year period, for one and one-tenth per cent interest.

Here, Myron C. Taylor, head of "Big Steel," greatest steel company in the world, announces increases in wages, also rusumption of full dividend payments on the preferred United States Steel stock, also earnings in three months of more than thirteen million dollars, biggest in six years. Thirteen million dollars in three months may not be "big money," but "it is better than being hit on the head with a sharp stone."

© King Features Syndicate, Inc.
WNU Service.

**General Laws**

All the knowledge we possess of eternal objects is founded upon experience, which furnishes facts; and the comparison of these facts establishes relations, from which induction the intuitive belief that like causes will produce like effects leads to general laws.—Mrs. Somerville.


**Don't let Winter catch you unprepared**

*Retail price . . . 35¢ per quart*

**USED BY LEADING HOSPITALS**

IN TREATING EXTERNALLY CAUSED

**SKIN IRRITATIONS**

Like countless individual users, important hospitals have found treatment with Cuticura brings effective relief from skin irritation. Cuticura Ointment also helps heal and restore smooth, clear skin. Cuticura Soap, quick lathering, mildly medicated, ideal for toilet and bath. Each 25c. All druggists.

**CUTICURA**

SOAP & OINTMENT

## Today's "Heroes of Civilization"

Courage and resourcefulness, in the line of duty or otherwise, seem confined to no particular class, race or age.

Many years ago, George Bernard Shaw said, "The courage to rage and kill is cheap. My bulldog has it, but he lets the groom beat him all the same." Military courage may not be precisely "cheap," but it certainly seems less fine than the behavior of what Carnegie called "the heroes of civilization." It is one thing to go over the top with the band playing—metaphorically, at least — and another to go over alone, without incentive outside of the job that is to be done and without thought of glory.—Channing Pollock in Cosmopolitan Magazine.

**Wealth of Nature**

He is richest who is content with the least, for content is the wealth of nature.—Socrates.


MUSCLES FELT STIFF AND SORE

Got Quick RELIEF From Pain

If muscles in your legs, arms, chest, back or shoulders feel stiff and sore, get a bottle of Hamlins Wizard Oil and get quick relief. Rub it on—rub it in. Warms—soothes—gives wonderful comfort. Will not stain. At all druggists.

HAMLINS' WIZARD OIL
FOR MUSCULAR ACHES and PAINS, RHEUMATISM—NEURALGIA, LUMBAGO—CHEST COLDS


**Strengthening Judgment**

If you wish to strengthen your judgment—exercise it.


**Stomach Gas So Bad Seems To Hurt Heart**

"The gas on my stomach was so bad I could not eat or sleep. Even my heart seemed to hurt. A friend suggested Adlerika. The first dose I took brought me relief. Now I eat as I wish, sleep fine and never felt better." —Mrs. Jas. Filler.

Adlerika acts on BOTH upper and lower bowels while ordinary laxatives act on the lower bowel only. Adlerika gives your system a thorough cleansing, bringing out old, poisonous matter that you would not believe was in your system and that has been causing gas pains, sour stomach, nervousness and headaches for months.

*Dr. H. L. Shoub, New York, reports: "In addition to intestinal cleansing, Adlerika greatly reduces bacteria and colon bacilli."*

Give your bowels a REAL cleansing with Adlerika and see how good you feel. Just one spoonful relieves GAS and stubborn constipation. Leading Druggists.



HOT NEWS FROM HOLLYWOOD
Hear Jimmie Fidler Tuesday
10:30 P. M.; E. S. T., N. B. C. Red Network
LUDEN'S
MENTHOL COUGH DROPS 5¢
NOW WITH ALKALINE FACTOR



Opposite the Subway Terminal
LOS ANGELES

The Most convenient
The Best accommodations
The Finest meals
From $2.50 PER DAY
Grill Tavern Coffee Shop
Easy chairs, sleep-inspiring beds large rooms with luxurious fittings
Unsurpassed service and luxury are yours at amazingly low cost
New HOTEL CLARK
P. G. B. MORRISS Mgr.


# Scenes and Persons in the Current News

1—King Edward VIII, who according to rumor may marry the recently divorced Mrs. "Wally" Simpson of Baltimore. 2—Floods following a typhoon in the Philippines recently cost the lives of over 1,000 people. 3—Kolomin Darany, acting premier of Hungary following the death of Premier Goemboes, is mentioned as his probable successor.

## Home Gas Masks Tried Out by French

Not quite a peaceful home scene as mother and daughter, wearing gas masks, continue at their knitting during the recent rehearsal of air raid defenses in Paris. Candlelight served as their only means of illumination.

## "EXTRA" IS GRID STAR

Just as an "extra hand" when football season started Fritz Waskowitz, young soph halfback of the Huskies of the University of Washington, has developed into one of the mainsprings of the squad. His early season play in crucial games has won him a regular berth.

## REPRESENTS IL DUCE

The Countess Galeazzo Ciano, the former Edda Mussolini, daughter of Italy's premier, who, according to reports, will visit New York and Washington early this winter.

## Bike Trailer New Gadget for Baby

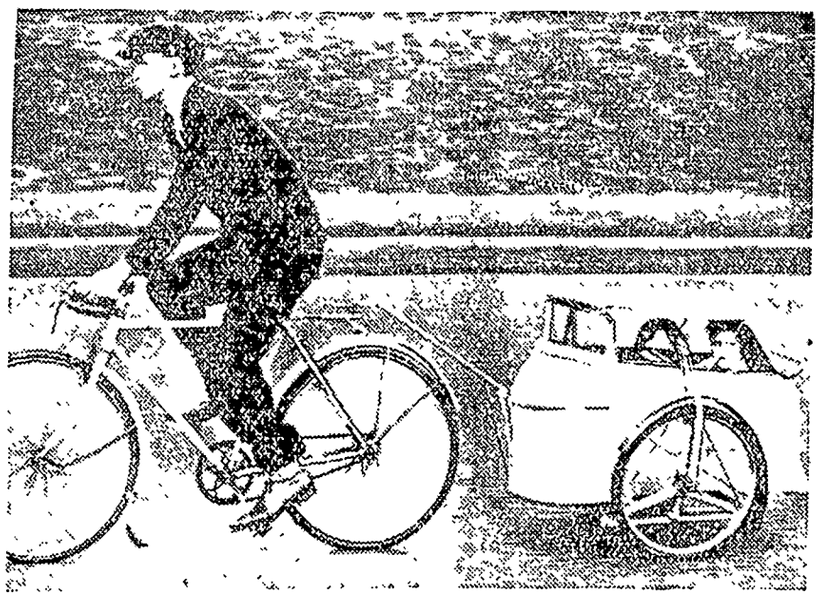

A novel streamlined trailer carries baby on a ride behind daddy's bicycle. The trailer was constructed partly of old bicycle parts and cost less than $10. It was made by a resident of East Lancashire, England. When it's time for baby to have an airing, his dad tucks him in the trailer and they're off for a spin on the boulevards.

## Boy Scout Heads Pay Homage to "Teddy" Roosevelt

Daniel Beard, national commissioner of Boy Scouts, places a wreath on the grave of Theodore Roosevelt during the exercises on the seventeenth annual pilgrimage of the Boy Scouts to the grave of the late President. Left to right: a Boy Scout, A. H. Weytingh; a Brazilian Boy Scout, Col. Theodore Roosevelt, Jr., Commissioner Beard, and Walter W. Head, president of the Boy Scouts.

## Certain of Milady's Vote

THREE post-election candidates for milady's wardrobe, every one of them a winner. Every pattern is accompanied by an illustrated instruction chart giving step by step details for quick sewing and perfect fit—the short cut to an adequate wardrobe.

Pattern 1221, a comely morning frock fashioned along princess lines, is available in a wide range of sizes, 38, 38, 40, 42, 44, 46, 48, 50 and 52. The smooth fitting and slenderizing hip line joins with the scalloped collar and cuffs in contrast to achieve a flattering effect, and this design is so simply made and so easy to wear, in swiss or percale or lawn or pongee, it will win instant favor. Size 38 requires four and three-fourths yards of 39 inch material.

Pattern 1958, the blouse and skirt combination, speaks for itself. Versatility is the keynote of this double duty pattern which consists of just eight simple pieces for both blouse and skirt. The wide and graceful revers conceal those extra pounds above the waist, and the panelled skirt is of the sort that will go well with any ensemble or tunic. Quickly and inexpensively made, this combination will add new life to any wardrobe with a minimum of effort. The patterr is designed for sizes 14, 16, 18, 20; 32, 34, 36, 38, 40, 42, 44 and 46. Size 18 requires two and three-fourths yards of 39 inch material for the blouse, two and one-sixth yards for the skirt. A grand pattern bargain.

Pattern 1843, the fitted slip, offers a choice of the strap or built-up shoulder and makes a perfect foundation garment for a smooth silhouette. Fashioned in silk or taffeta or pongee, the pattern embraces just six pieces and goes together like a charm. Send for it today, in size 32, 34, 36, 38, 40, 42 or 44. Size 36 requires three and one-fourth yards of 39 inch material.

Send for the Fall Pattern Book containing Barbara Bell well-planned, easy-to-make patterns. Exclusive fashions for children, young women, and matrons. Send 15 cents (in coins) for your copy.

Send your order to The Sewing Circle Pattern Dept., 367 W. Adams St., Chicago, Ill. Patterns, 15 cents (in coins) each.

© Bell Syndicate.—WNU Service.

## Groom Gets Trousseau

When a Lithuanian girl marries, she takes along a trousseau for her husband as well as for herself. For months before the marriage she makes up shirts, socks and woolen vests for the bridegroom, who turns over his old clothes to his father and young brothers on the wedding day.


QUAKER OATS FOR DIONNE QUINS EVERY DAY!
Specialists Set Example for Mothers

Young and Old, Alike, Need 3-Purpose Vitamin B For Keeping Fit*

● Nervousness, constipation, poor appetite prey upon the energy of thousands, young and old, when diets lack a sufficient amount of the precious Vitamin B so richly supplied by a Quaker Oats breakfast.

So serve the whole family a bowl of Quaker Oats every morning.

*Where poor condition is due to lack of Vitamin B

All Photos World Copyright 1936, N. E. A. Service, Inc.

QUAKER OATS

NO DETECTIVE

☆ You needn't be a detective to find a good Star Blade. They're all good—uniformly keen. Made since 1880 by the inventors of the original safety razor, Star Single-edge Blades are keen, long-lasting, uniform. If your dealer can't supply you, mail 10¢ for 4 blades to Department WN-23, Star Blade Division, 88 Johnson St., Brooklyn, N. Y.

STAR Blades 4 FOR 10¢
FIT GEM AND EVER-READY RAZORS

# YOU CAN SAVE

***an extra $50 or more***

this winter

START A NEW PROGRAM OF THRIFT IN YOUR KITCHEN NOW. GET THE JUMP ON HIGHER FOOD COSTS-

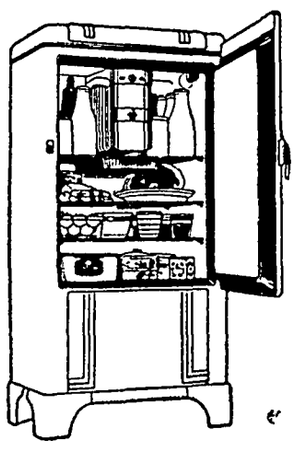

**Frigidaire** IS THE ANSWER!

We are offering certain overstocked models at reduced prices. This is your bargain opportunity.

**Central States ELECTRIC COMPANY**



FELCO

# BULK SALT

We are ordering another car of Salt soon. If you need BULK SALT now, please let us have your order quickly, so we can include it in this car.

***Klemme Co-Op. Grain Company***



# *Thanksgiving Programs...*

After the big dinner what better entertainment than to tune in a good program on the radio, or listen to a big-time football game

You will enjoy your Thanksgiving more if you get your radio programs on a

ZENITH LONG DISTANCE

Come in today and select the ZENITH for your particular need. We have a model at price that will appeal to you. ZENITH comes in either power or battery type.

PHONE 37 FOR DEMONSTRATION

## LEWIS RADIO SHOP

Maytag Washing Machines — Radio and Electric Service



# *CHEVROLET*

***The Complete Car Completely New***

● Chevrolet for 1937 presents a parade of progress in motor car design and construction—the completely new Master and Master De Luxe models. Choose any one of these cars, and you will have the best that Chevrolet has ever produced—best in appearance, safety, and comfort; best in economy performance and durability For the Master and the Master De Luxe for 1937 are the same in body and chassis, in power and dependability. The difference in price represents the difference in front spring suspension and variations in trim and equipment.

## Klemme Auto Co.


# Local Happenings

## Klemme and Vicinity

Mrs. Jim Reed was visiting in Mason City Thursday morning.

Leslie Hartbeck and family were Garner callers Saturday evening.

Mr. and Mrs. E. J. Arnold were visiting at Mason City Tuesday.

Paul Grange and family spent Sunday visiting at the Fred Grange home at Ruthven.

FOR SALE—POTATOES. See Henry Buzicky. 2½ mi. south of Duncan. 1tc

Mrs. Sumner Trumbull went to Waterloo Sunday for a visit of a week with her sisters

Mr. and Mrs. Verner Lewis and family were Sunday dinner guests at the Benn Coobs home.

If you want high quality Christmas Cards, order them today at The Times Office. 1tc

Miss Agnes Galbreth spent the week end visiting with her parents at Mason City.

Miss Florence Woodhouse, of Mason City, came Saturday evening and spent Sunday visiting at the Wallace Pavey home.

Mr. and Mrs. Donald Bacon and baby daughter, of Titonka, visited Sunday at the Arthur Wellemeyer home.

Miss Margaret Wilson, of Clarion, came Friday morning for a visit over the week end with her brother, P M. Wilson and wife.

Eddie Medaus and family moved Saturday from the Ross house to the house in southwest Klemme where they formerly lived

The ladies of the Liberty Methodist Church took in $27.50 at their apron and bake sale held Saturday at Wellemeyer's store.

Mr. and Mrs. R. A. Jorgenson and son "Buster," and Mrs. John Day visited Mrs. Dorance Day at the Park Hospital at Mason City Thursday evening.

Miss Irene Bridges returned to her home in Klemme Friday evening after assisting Mrs. Albert White with housework for the past two months.

Eckard Zeidler has been work- the past week helping John Day at the store, remodeling fixtures and getting the store ready for Mr. Stott, the new proprietor.

Mrs. Harvey Barz and Mrs. Alfred Merkel will serve at the Reformed Ladies Aid meeting which will be held next week on Wednesday afternoon.

Miss Harriet Gibbs who attends the business college at Mason City spent the week end visiting with her parents, Mr. and Mrs. Harry Gibbs and family.

Mr. and Mrs. Awalt Josten entertained the following at a goose dinner at their home in Ell township Sunday: August Josten and family; Mr. and Mrs. Henry Josten and Henry Barz and family

The Methodist Choir is rehearsing a couple of times a week getting ready to present their annual Christmas Cantata. The cantata is under the direction of Mrs. Wm. Zabilka

Mr and Mrs. C G. Waterman entertained R. A. Jorgenson and family, and Lyle Liebendorfer and family of Mason City, at a five-thirty o'clock dinner Sunday evening.

Mrs. Lawrence Schaefer and son Lyle, of Milwaukee, Wisconsin, came Sunday morning for a visit with Mrs. Schaefer's mother, Mrs. H. L. Suckow and many other relatives and friends in this community.

Walt Thada is the owner of the first 1937 model Ford V-8 in Klemme. Walt traded cars sometime ago with the Belmond Auto Company and his new car was delivered Saturday.

Harold Jost returned last week from Toledo, Ohio, where he went for a visit with relatives and also to attend a special school for interior decorators and painters. He says the course was both interesting and instructive and that he gained a lot of good ideas on modern methods of painting and decorating.

Mrs. Mary Mutch and daughter, Miss Ada Mutch of Grundy Center, and Mrs. A. H. Dulmes of Klemme, drove to Rochester, Minn., Friday and visited until Sunday afternoon with their daughter and sister, Lida Filkins

Mr. and Mrs. John Day and Mrs. Wm Smith drove to Mason City Sunday to spend the day with Dorance Day and also to visit the Day's new grand son and Mrs. Smith's great grand son and his mother at the Park hospital. The new arrival is doing fine.

A number of ladies and girls had a charivari on Mr. and Mrs. Ernest Lewis last Wednesday evening. The serenade must have been very pleasing to the newly-weds for Mr. Lewis directed the ladies to go to the Wiles Cafe and enjoy treats.

Gross receipts of the Amateur Contest staged by the Klemme High School, amounted to nearly $80 00 After deducting for prize money and expenses, the school will clear over $50.00. This money will be used to help finance various school activities.

Mrs. Paul Mueller was brought home from the Hampton hospital Sunday, where she had been for several weeks receiving medical treatment. She is at the home of her parents, Mr. and Mrs. Christ Reibe of Garner, where she will remain for a couple of weeks while recuperating.

### COUNCIL PROCEEDINGS

**September 14th, 1936**

Meeting called to order by Mayor Stille with four members of the Council present.

Minutes of previous meeting read and approved.

On motion the following bills were allowed:

| | |
|---|---|
| George Buseman | |
| August salary | $70.00 |
| Mildred Johnson | |
| Concerts & Music | 50.60 |
| Post Office Dept. | |
| Postage | .26 |
| Central States Elec. Co. | |
| August lights | 30.06 |
| Central States Elec. Co. | |
| August power | 69.98 |
| Lester Buseman | |
| 7 hours labor | 2.10 |
| Milton Paul | |
| 6 hours labor | 1.80 |
| Melvin Buseman | |
| 6 hours labor | 1.80 |
| Klemme Fire Dept. | |
| Kluckhohn Fire | 11.00 |
| Harry Gram | |
| Hauling Tractor | .50 |
| Kluckhohn & Sons | |
| Supplies | 4.62 |
| Ia. State Highway Com. | |
| Water Signs | 7.50 |
| Etchen Auto Co. | |
| Repairs on Tractor | 32.75 |
| H. Lau Sons | |
| Supplies | 5.23 |
| Han. Co Co-op. Oil Co. | |
| Gasoline | 2.49 |
| Klemme Times | |
| Pub Council Proceedings | 3 22 |
| E. F Jacobs | |
| Supplies | 12 72 |

Mr Orr was allowed $88 00 for hauling away surplus dirt above the amount as provided in statement prepared by the Currie Engineering Co

Resolution was passed accepting work of Bruce Orr and order given Currie Engineering Co. to prepare plat and schedule of assessments

Meeting adjourned.

A. J. KUDJE,
—Clerk.

### COUNCIL PROCEEDINGS

**October 5th, 1936**

Meeting called to order by Mayor Stille with all members of the Council present.

Minutes of previous meeting read and on motion approved.

On motion the following bills were allowed:

| | |
|---|---|
| George Buseman | |
| Sept. salary | $70.00 |
| Klemme Times; pub. minutes & paving notice | 51.48 |
| Central States Elec. Co. | |
| September power | 43.01 |
| Central States Elec. Co. | |
| September lights | 33.01 |
| Treas of State | |
| Sales Tax | 10.37 |
| W. S Darley Co | |
| No U Turn signs | 10.49 |
| R. L. McMillin, co. treas. | |
| Bal. due Co. 1935 beer permit | 10.00 |

Objections to paving assessments of Kluckhohn Bros. & Geo. Born were read and overruled and Resolution Levying Assessments was approved.

Meeting adjourned.

A. J. KUDJE,
—Clerk.


WE BID YOU FAREWELL

# After 24 Years Of Service...

Twenty-four years and a few odd months ago we came to Klemme and during those past years we served the people of this community as the proprietor of a general merchandise business. As a whole, these were pleasant years and we made friendships that totaled in the hundreds among those who patronized our store. We wish to thank these many loyal friends for the business you have given us during those 24 years, and at the same time we say "Goodbye and Good Luck" to the old friends and customers as we step from our store

We also want to take this opportunity to introduce to you Mr. Earl Stott, the new proprietor. We know you will like Mr and Mrs. Stott and we ask our old friends and customers to call at the store and get acquainted with these fine folks.

And, again thanking everybody for their many kindnesses shown us during the many years we have been in business in Klemme,

***Mr. and Mrs. John N. Day***



MONARCH FOODS

# *Turkey Day Foods...*

Nothing is finer for your THANKSGIVING DAY DINNER than MONARCH FOODS.

FRESH
***Vegetables***

We will have a nice assortment of CELERY LETTUCE CABBAGE SWEET POTATOES PIE SQUASH IRISH POTATOES

FRESH
***Fruits, Etc.***

ORANGES APPLES GRAPES LEMONS CRANBERRIES CANNED PUMPKIN PICKLES MINCEMEAT COOKIES HEINZ SOUPS

FRESH
***Baked Goods***

Our Baked Goods are tasty and fresh every day. For Thanksgiving we will have special rolls, cakes, Light and Dark Bread.

## *Our Prices This Week:*

| | |
|---|---|
| CRANBERRIES Per Quart | 25c |
| DATES Bulk, 2 pounds for | 22c |
| FIG BAR COOKIES Two Pounds For | 25c |
| SWEET APPLE CIDER Monarch ½ gallon | 40c |
| Monarch 1 Quart | 25c |
| REX FRUIT JELLY — 5 Lb. Pail | 42c |
| SWANS DOWN CAKE FLOUR With full size can of Baker's Southern Style Cocoanut, all for | 30c |
| SANTA CLARA URUNES 25 Lb. Box at | $1.65 |

Mail 25c with box top from Softasilk Cake Flour and get a Knife and Fork Steak Set

Buy 2 Packages of Kellogg's Corn Flakes and get a Beautiful Cereal Bowl FREE!

## Klemme Food Market

"MONARCH FINER FOODS" — KLEMME, IOWA

MONARCH
LEAVE YOUR ORDER
FOR DRESSED
DUCK and GEESE
QUALITY FOR 70 YEARS

# THE KLEMME TIMES

LUME 41 | KLEMME, IOWA, WEDNESDAY EVENING, NOVEMBER 25, 1936 | NUMBER 27


## rgan Recital Will Be Given At M. E. Church

### MMOND ELECTRIC ORGAN WILL BE DEMONSTRATED AT METHODIST CHURCH

**ew Type Instrument Will Be Heard At Both Services**

A treat will be in store for all o attend the services at the mme Methodist Church Sun y when a Hammond Electric an will be used at both the rning and evening services. The vice in the morning will be re-ar, but the evening service will a musical program featuring new type instrument.

The Hammond Organ is not a organ in that it has no pipes, the range is far greater than pipe organ nd it is possible to oduce over 250 million musical es on the instrument, with all effects of a large pipe organ

The organ is so constructed that can never be out of tune and is ver affected by the temperature anges. Whereas, a pipe organ is ver in perfect tune, due to tem-rature changes and the varia-ns in the pipes.

The Hammond Electric Organ unds like a regular pipe organ e recital will be in charge of an gamst from Des Moines.

People of this community who e fine music should plan to at-nd the service and hear the or n.

### MATEURS WILL APPEAR ON VERY STAGE SATURDAY EVE

Ten of the amateur acts which ook part in the Amateur Contest aged hy the Klemme high school ill appear on the Avery stage at Garner this week Saturday night.

The acts which were picked by Chas. Marks, manager of the Avery Theatre, to again appear before the public are.

Maurice Graves and Donald Trees, Britt, presenting a Bing Crosby and Bob Burns imitation. They're better than the originals.

The Blues Tappers, Klemme, "The Beautiful Lady in Blue," a tap and song number by Corrine Merkel, Betty Etchen, Betty Reed, and Patty Kudje. Twinkling feet and breezy melody.

Lester Rash, Britt, an amateur magician of great talent.

Billy Grosshuesch, Klemme. He tickles the ivories in his piano solo "Finger Twist."

Vance's Accordian Group, composed of Ray Jorgenson, Jr. of Klemme, Paul Clausen, Jerry Machelek and Clyde Schotanus of Mason City. These young men really "go to town" playing piano accordians.

Bill and Melvin Pannhoff, of Klemme, put on a lonesome cowboy act with high class yodeling. They know their stuff.

Richard and Merlyn Ulrich, of Klemme, have some snappy song and jig numbers and feature the guitar

The Gruenwald Sisters of Corwith sing some class harmony that pleases the listener

Ruth Blickenderfer and Arlene Kraus, Klemme, play the guitars and sing sad, pleasing melodies.

"Tiny" Kluckhohn and Milvern Barz, the dizzy nit-wits of comedy, put on an act that's guaranteed to break the buttons off your vest.

Mr Marks, who judged the contest held here, stated that he considered many of the acts given here equal to many professional presentations given on the vaudeville circuits.

### U Delt Em Bridge Club Met At Wilson Home Friday

Mrs. P. M. Wilson was hostess to the U Delt Em bridge club at her home Friday afternoon. High and low scores were won by Mrs Art Kudje and Mrs. Ed Jacobs, respectively, and travel prize was won by Mrs. Raney. Lunch was served.

### MR. EARL STOTT OPENS A GROCERY STORE IN KLEMME

Mr and Mrs Earl Stott and their six year old son, Keith, are now residents of Klemme, having moved here from Titonka Mr Stott spent all of last week invoicing and getting his grocery in shape and was open for business Saturday

Mr and Mrs Stott are pleasant young people to meet. Both have lived in the Titonka community most of their lives Mr Stott has had quite a bit of experience in retail business having been with his father in the hardware and grocery business at Titonka for five years

Mr Stott and family have been living on a farm, and he has farmed for the past eleven years He held a closing out sale a couple of weeks ago, after having purchased the Day store here

Mr Stott informs us that he expects to make a lot of changes in the appearance of his store, and has not as yet arranged the stock the way he wants it

Miss Lillian Brown, a former Klemme girl, who has been living with her parents at Thompson, will assist Mr and Mrs. Stott in their store

### FARMERS' UNION HELD THEIR CONVENTION AT DES MOINES

The Farmers' Educational and Co-Operative Union of America met for its 32nd annual convention Nov 17 and 18 at Des Moines 37 states are now chartered and several states without charters were represented.

Among the resolutions adopted, one favored testing the constitutionality of the Federal Reserve System Another favored government control of the banking system

The Secretary in his annual report said that the vested interested kept a lobby of 6,000 persons at Washington while Congress was in session. The Farmers' Union representation through its national officers costs less than 2c per due paying member while Congress is in session

Congressman William Lemke of North Dakota addressed the convention Tuesday evening.

The officers elected for the ensuing year are E H Everson of South Dakota, President, John

E H EVERSON

Versesky of Kansas, vice-president and J M Graves of Oklahoma, as secretary and Treasurer

All those present went home much enthused to continue the record established in the last five years, namely an increase in membership over the previous year.

Mrs. Chas. Ax, of the Liberty Local, favored the convention with several songs.

Albert Lange and family were Mason City shoppers Saturday.

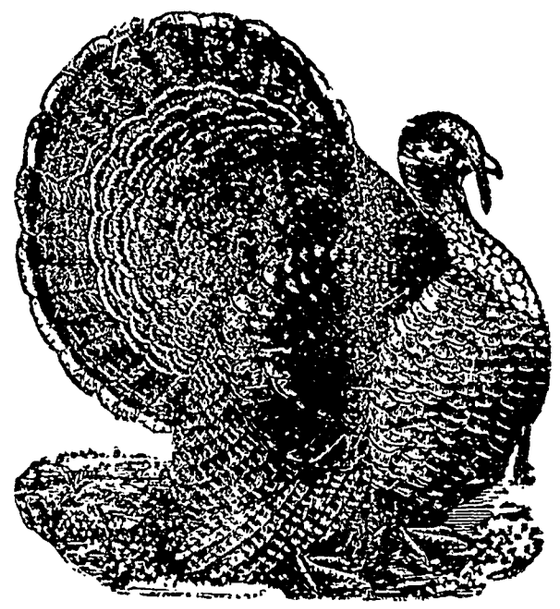

## Thanksgiving Day

No doubt the same old question will be asked that we have so often heard What have we to be thankful for? The question is foolish, almost as foolish as the attempts toanswer it

Thanksgiving means gratitude and there is probably no man alive who does not hold ingratitude to be one of the blackest sins Of course there can be no gratitude except is it is shown not only for something but to someone Therefore observes a writer in the Indianapolis News it is that the thought of Thanksgiving necessarily implies the existence of a Divine Giver and Benefactor So we are bidden to return thanks to Almighty God as "the Giver of every good and perfect gift When there seems to be a scarcity of gifts one is tempted to ask the question why be thankful? And that is a question which every one must answer for himself, and it will be answered as it has always been, in many different ways It is futile to catalogue what we know to be blessings and what we believe to be anything but blessings, and set off one list against the other and be thankful in proportion as the good exceeds the evil

Carlyle long ago showed us the folly of the bookkeeping method as applied to things spiritual Probably most people get out of life about what they deserve and in proportion to what they put into it It seems to be true that the most thankful people are those who have the least On the other hand, those who are surfeited with good things take them as matters of course, as their due and so calling for no gratitude The question seems to be whether one has a thankful spirit, which surely is something to be greatly desired

Without it, man is less than man Even beasts are grateful Practically the question suggested by the day touches character There is nothing mechanical or formal about it One cannot pump up thankfullness or the setting apart of a day does not suggest that there should be such an attempt The day is rather a recognition, less of a duty than of an opportunity which it would be or might be fatal to neglect "Be ye thankful" is an apostolic command It ought to be easy to obey Those men are nearest the truth who feel that of this life nothing is due them, and that whatever they get is in a very true sense a gift, and one which runs far beyond their deserts So we are called to keep another Thanksgiving day which should bring an outpouring of not only thankful but kindly hearts

### MR. AND MRS. EDWIN JOSTEN OBSERVE 20TH ANNIVERSARY

Relatives of Mr and Mrs Edwin Josten surprised them Sunday as they gathered at the Josten home while the family were at church The occasion was the twentieth anniversary of Mr and Mrs Edwin Josten Those who came to surprise them were Mr and Mrs Ed Schlei, and Mr. and Mrs Ed Weisbrod and daughter, Ethel, of Fenton; Mrs Flora Schlei and sons, and Fritz Schlei.

A one-act play "In Doubt About Daisy" will be given at the Tanner school, Twin Lake No. 2, three miles west and two miles south of Klemme, tonight, November 25th A Thanksgiving program will be given by the pupils under the direction of Martha Uken, teacher There is no admission charge. M Hegg is director of the school.

### Hello, Folks!

Mr and Mrs. Harlow Helps are the proud parents of a fine baby girl who arrived at their home on Thursday, November 19th. Mrs. Herman Paul is caring for the mother and baby.

### "MY MAN GODFREY" FEATURE AT LAKE THEATRE SUNDAY

William Powell, starring with Carole Lombard in Universal's "My Man Godfrey," which opens at the Lake Theatre, Clear Lake, Sunday and Monday, has scored triumphs in such pictures as "The Great Ziegfeld," "Ex-Mrs. Bradford" and "The Thin Man" Among the screen's outstanding stars, Powell brings to "My Man Godfrey" the smooth, polished acting which has won acclaim for him in numerous screen offerings.

Carole Lombard, starring with Powell in this madcap romantic comedy, has previously proved her popularity in "Love Before Breakfast," and "The Princess Comes Across." "My Man Godfrey" is the first picture in three years to star William Powell and Carole Lombard together

### Home Talent Play

A home talent play "Sh- Not So Loud" will be given at Liberty school No. 9, 6 miles west of Klemme, Friday evening November 27, under the direction of the teacher, Lucille Stille. Kermit Stille is the director of the school. 1tp

## Motorists Asked To Stop For School Crossings

### HIGH SCHOOL NEWS

Two of the new stop signs have been put up on the boundaries of the school grounds. They were made by Mr Jost and Harold Jost They look very much like the regular highway signs. It is hoped that everyone will observe the signal and come to a complete stop at the school crossing

We neglected to mention last week that the new bass horn had arrived A case is being made for it, and it will be put into regular use as soon as Dwaine Johnson or some other husky boy can learn to balance it and toot it at the same time.

New regulations for noon hour supervision went into effect this week Teachers will be in charge of both upper and lower halls thru out the noon hour now.

The books in the shcool library are being repaired and cataloged. When the work is completed, our library can be operated under much the same system as a college or city library.

**Grades 1 and 2**

We have new Thanksgiving posters in our room.

One day we made up Thanksgiving poems. We will keep them in our Poem book.

The Second graders have new readers and workbooks.

There is a flower on our Narcissus plant. We hope the other two bulbs will bloom also.

**Grades 3 and 4**

Characters for the lower grades operetta, "The Toys That Had To Wait," were chosen this week. The operetta is to be given in December.

The fourth graders are making a "Congo Dictionary" during Language class. Writing original definitions of words, arranging words alphabetically, and correct spelling are stressed in this type of work.

Our Reading Chart is beginning to show that interest in reading books is gaining. Each time a child reads a complete book and makes a written report on the book, he has a miniature book pasted beside his name on the chart. Sometimes a further check-up is given by having the child give an oral report. Marjorie Hartbeck gave an oral book report Thursday Ruth Bell and Mavis Meyers are leading in the number of books read by third graders. Wesley Suckow is leading in the fourth grade.

Next week begins a new phase of work in both arithmetic classes The third graders begin multiplication and the fourth grade begins long division

The following people earned a rating of 100 in spelling this week: Patricia Kudje, Junior Bunten-Carol Bock and Ruth Bell.

Ruth Bell is going to bring some sheep wool to school Monday and We are going to wash the wool, card it and then try dyeing it. We have completed the unit on "Wool" in our geography class. The next unit is "Flax."

**Grades 5 and 6**

Six weeks tests are over for a second time this year. Our next big event will be semester examinations

We have completed our seed notebooks We shall keep them on display in our room for awhile and then take them home.

Several of the boys and girls have brought books of their own from home and have put them in our library They are permitting us to use them until the end of the school year. We thank these people kindly.

**Grades 7 and 8**

This week we have reviewed our work and taken six weeks tests.

The seventh grade is planning a program to entertain the eighth grade, because they were the losers in a spelling contest. Those who received 100 in spelling this week are: Fritz Gobeli, Shirley Johnson, Jacqueline Kudje, Keith, Stille and Melvin Coobs.

Mr. and Mrs. J. J. Cook drove to Alden on business last week.

### KLEMME HIGH SCHOOL SPLIT BILL AT CORWITH FRIDAY

**Shamrocks Win 46-20 While Reserves Lose By Two Buckets**

Coach A L. Kingery took his basketball teams to Corwith last Friday night for the first game of the season

The Little Shamrocks and the Corwith Reserves put up a good game that was even throughout until Corwith merged ahead in the last quarter to defeat the Little Shamrocks 24 to 20 Following is the box score of the curtain raiser:

| Little Shamrocks—20 | FG | FT | F | TP |
|---|---|---|---|---|
| Trampel, f | 1 | 0 | 1 | 2 |
| Lemke, f | 5 | 0 | 4 | 10 |
| Paul, c | 3 | 1 | 2 | 7 |
| Abele, g | 0 | 0 | 3 | 0 |
| Kluckhohn, g | 0 | 1 | 2 | 1 |
| Lau, g | 0 | 0 | 2 | 0 |
| Totals | 9 | 2 | 14 | 20 |

| Corwith Seconds—24 | FG | FT | F | TP |
|---|---|---|---|---|
| Johnson, f | 3 | 2 | 0 | 8 |
| Allen, f | 2 | 1 | 3 | 5 |
| Sheffleman, c | 2 | 1 | 3 | 5 |
| Woodbury, g | 2 | 0 | 2 | 4 |
| Kerleski, g | 1 | 0 | 1 | 2 |
| Totals | 10 | 4 | 9 | 24 |

The Shamrocks displayed a strong scoring machine against the Corwith regulars when they took the game 46 to 24, taking an early lead and increasing the margin in each quarter.

This first non-conference game gave Coach Kingery an opportunity to see what the squad could do "under fire" An entirely different style of play is being used this year and the game Friday night proved that it should be successful.

The scoring was fairly even among the Shamrocks, and their shooting was the most accurate of any team that Klemme has developed Out of forty-three attempts, the Shamrocks laced twenty-one counters through the net—and that is basket shooting on anybody's team.

Corwith has a good team, but lack experience. Kingery used all of his reserves in the last quarter of the tussle. Following is the box score

| Shamrocks—46 | FG | FT | P | TP |
|---|---|---|---|---|
| Jorgenson, f | 5 | 0 | 3 | 10 |
| Grosshuesch, f | 2 | 0 | 1 | 4 |
| Kaduce, (C) c | 4 | 1 | 1 | 9 |
| Keeper, g | 5 | 1 | 0 | 11 |
| Schuldt, g | 3 | 2 | 3 | 8 |
| Lemke, f | 0 | 0 | 0 | 0 |
| Trampel, f | 1 | 0 | 1 | 2 |
| Paul, c | 1 | 0 | 0 | 2 |
| Abele, g | 0 | 0 | 1 | 0 |
| Lau, g | 0 | 0 | 0 | 0 |
| Totals | 21 | 4 | 10 | 46 |

| Corwith—24 | FG | FT | F | TP |
|---|---|---|---|---|
| Nall, f | 6 | 1 | 2 | 13 |
| G. Shipman, f | 0 | 1 | 1 | 1 |
| C. Shipman, (C) c | 1 | 0 | 4 | 2 |
| Brown, g | 1 | 1 | 1 | 3 |
| Sorenson, g | 1 | 0 | 1 | 2 |
| Allen, f | 0 | 0 | 0 | 0 |
| Woodbury, c | 1 | 1 | 0 | 3 |
| Scheffleman, g | 0 | 0 | 0 | 0 |
| Totals | 10 | 4 | 9 | 24 |

### M. E. LADIES AID WILL HAVE ANNUAL BAZAAR, DEC. 8TH

The members of the Ladies Aid Society of the Methodist Church, will hold their annual bazaar and chicken supper on Tuesday, Dec. 8. Originally planned for Dec first, the executive board decided on Dec. 8, in order to give all members more time to get their fancy work and aprons completed, and also give the entertainment committee more time for planning a splendid program.

The selling of the fancy work will start at three o'clock in the afternoon and supper will be served at 5:30, until all have eaten. A program will follow the supper hour. Thirty-five and twenty-five cents will be charged for the supper.

Remember the dates and plan on coming and purchase articles for Christmas gifts. The children will get a big kick out of the "fish pond" and buying good homemade candy. Everyone should plan to eat supper with the Aid that night.

# The Gifts Renewed

In fields but lately seared by summer's drought,
Where famine seemed to lay its withering hand,
A miracle has come to still our doubt
And spread a glad Thanksgiving through the land.

Unseen beneath the drab brown coat she wore,
The soil grew rich to nurture other seeds.
Then autumn rains released the hidden store
In verdant growths, to fill our winter needs.

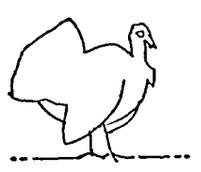

So, God of Wisdom, may we learn to build
In quiet faith, through even darkest days;
Assured our destiny will be fulfilled
Through Thy inscrutable and wondrous ways.

Dwight Pennington, in Kansas City Times

# Why we have Thanksgiving Turkey

THREE times a year, at Thanksgiving, Christmas and New Year's, the people of the United States advance upon a certain huge golden bronze fowl, cut its throat, strip it of its plumage and convert it into a savory dish which fairly makes the old table groan under the extra burden. Since we have raised this bird into a national significance which parallels to an almost equal degree that of the eagle, symbol of the government itself, it has a special interest to all Americans. Although many folks may still be "as poor as Job's turkey," says a writer in Pathfinder Magazine, they somehow manage and contrive to have turkey for Thanksgiving, whether they can or cannot afford it.

In years gone by those families who could not afford turkey turned to chicken, duck, beef, rabbit, or even pork and were glad to get it.

But now let's get back to the question of why we have or try to have or would like to have or imagine we would like to have turkey for Thanksgiving dinner The answer of course is that the turkey is strictly an American bird and serving it at feasts of thanksgiving is an old and ancient American custom Some authorities will tell you that we eat turkey on Thanksgiving day because after the first harvest in the fall of 1621 the Pilgrim Fathers at Plymouth set aside a period for feasting and offering

**The Turkey Is Regarded as an American Bird.**

thanks. To provide food for this feast hunters were sent out by Governor Bradford and they returned with a large supply of game. Hospitality was extended to the Indians, 91 of whom attended the festival which lasted for three days. Conspicuous among the game on the tables were numerous wild turkeys, then common in the woods of Massachusetts. From this circumstance, they say, arose the popular association of these birds with thanksgiving days.

This of course is the true origin of the custom so far as white man has been concerned with it. But the origin of turkey feasts goes back much farther. The millions of families who plan on enjoying hearty Thanksgiving turkey dinners this year will in reality be observing a custom that prevailed ages before the Pilgrims first gathered around their festive board in New England. Smithsonian institution records now bridge the years that veil the aboriginal civilizations and show that the Indians of the Southwest domesticated turkeys and fattened them for their ceremonial feasts. While the Pilgrim Fathers, grateful for good harvests and a year of prosperity in the New World decided on a day of thanksgiving to be celebrated at a banquet of roast turkey, really gave posterity the spirit of thanksgiving, the practice of such feasts had been established long before by the cliff dwellers who actually got their birds from a pen as we do today and not from a thicket as the Pilgrims did.

According to Smithsonian records the turkey of the aboriginal Indians more nearly approximated the

**When the Festive Bird Goes Into the Oven.**

Thanksgiving turkey of today than the scrawny wild fowl felled by the blunderbuss of the Pilgrim huntsman. Most of our domesticated varieties of turkeys today are really descended from the Mexican wild turkey ,that ranged over Arizona, western New Mexico and southern Colorado — virtually the dooryard of earliest American civilization. The Pilgrim turkey was merely the wild variety of the same bird which roamed the eastern part of the United States.

Just as the turkey was exclusively an American bird in the time of the aboriginal Indians, so it is today No fowl from any foreign country approximates it. In fact, wherever turkeys are raised today, and they have been introduced to many foreign countries, the ancestral stock came from America. And so far as is known turkeys are never imported to this country. Contrary to popular opinion the turkey did not get its name from Turkey (the country of that name). The first turkeys taken from the New World (America) and sold in Spain were handled largely by Hebrew merchants. Since the turkey was frequently confused with the peacock it was quite natural that the Hebrew trades should apply to it their name for the peacock, or "tukki." More or less common use of this name followed, which easily became in English our present name "turkey."

**THE JUDGE SAYS:**

"THANKSGIVING is approaching — it's time we told ourselves over and over again the things about which we should be thankful. There are plenty of those things. But, most important of all, I think, is the chance given to make ourselves happy again."—Judge Harry B. Keidan.

# Thanksgiving Day

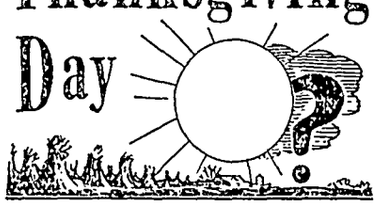

NO DOUBT the same old question will be asked that we have so often heard — what have we to be thankful for? The question is foolish, almost as foolish as the attempts to answer it Thanksgiving means gratitude, and there is probably no man alive who does not hold ingratitude to be one of the blackest sins. Of course, there can be no gratitude except as it is shown not only for something but to some one. Therefore, observes a writer in the Indianapolis News, it is that the thought of Thanksgiving necessarily implies the existence of a Divine Giver and Benefactor. So we are bidden to return thanks to Almighty God as "the Giver of every good and perfect gift." When there seems to be a scarcity of gifts one is tempted to ask the question, why be thankful? And that is a question which every one must answer for himself, and it will be answered as it always has been, in different ways. It is futile to catalogue what we know to be blessings and what we believe to be anything but blessings, and set off one list against the other, and be thankful in proportion as the good exceeds the evil.

Carlyle long ago showed us the folly of the bookkeeping method as applied to things spiritual. Probably most people get out of life about what they deserve and in proportion to what they put into it. It seems to be true that the most thankful people are those who have the least. On the other hand, those who are surfeited with good things take them as matters of course, as their due, and so calling for no gratitude The

question seems to be whether one has a thankful spirit, which surely is something to be greatly desired.

Without it, man is less than man. Even beasts are grateful. Practically, the question suggested by the day touches character. There is nothing mechanical or formal about it One can not pump up thankfulness, and the setting apart of a day does not suggest that there should be such an attempt. The day is rather a recognition, less of a duty than of an opportunity which it would be or might be fatal to neglect. "Be ye thankful" is an apostolic command. It ought to be easy to obey. Those men are nearest the truth who feel that in this life nothing is due them, and that whatever they get is in a very true sense a gift, and one which may be far beyond their deserts. So we are called to keep another Thanksgiving day, which should bring an outpouring of not only thankful but kindly hearts. Appropriate to the day is Pope's well-known verse:

Teach me to feel another's woe,
To hide the fault I see;
That mercy I to others show,
That mercy show to me.

**What We Live On**

I live on hope, and that I think do all who come into this world.

# "The Man Who-O-O"

Tales and Traditions from American Political History

BY FRANK E. HAGEN AND ELMO SCOTT WATSON

**INSURGENTS**

FORMATION of the Union party for this year's campaign and its nomination of Representative William Lemke of North Dakota for President recalls some of the other "insurgent" parties which have played their part in our political history. The first of these was the Peace party of 1812-15, composed of Democrat-Republicans and Federalists, mostly in New England, who opposed the War of 1812

In 1824 there was a People's party, composed of Democrat-Republicans, who favored choosing electors by the people and in 1825 there was a Coalition party, so-called from the union of the supporters of Henry Clay with those of John Quincy Adams to elect Adams. There was an Anti-Masonic party in the field from 1827 to 1834 and in 1840-41 the Abolitionists formed the Liberty party. The Free Soil party, which later became the modern Republican party, was formed of Liberty party members, Whigs and Democrats, who opposed slavery.

The American party, popularly known as the "Know-Nothing party" was formed from members of other parties who became dissatisfied with the influx of foreigners and first raised the cry of "America for Americans!" In 1860 it was merged with the Constitutional party.

In this same year there were two Democratic parties—the Douglas Democrats (Northern) and the Breckenridge Democrats (Southern). In 1872 dissatisfied Republicans and pro-war Democrats formed the Liberal Republican party and nominated Horace Greeley for President Other Democrats who wouldn't vote for Greeley, formed the "Straight Out" or "Tap Root" Democratic party, which nominated Charles O'Conor.

In 1884 there was an Anti-Monopoly party which nominated Benjamin F. Butler of Massachusetts but which died a-borning. In that same year "bolters" from the Republican party who refused to support Blaine, the nominee, became the "Mugwumps" and supported Cleveland, the Democratic nominee. In 1896 there were "bolters" from both parties. Free silver advocates, led by Senator Teller of Colorado, left the Republican party, and "gold Democrats" deserted that party and its nominee, William J. Bryan, formed a "National Democrat" party and nominated two former Civil war generals—John M Palmer of Illinois for President and Simon B. Buckner of Kentucky for vice-president.

Last but not least was the split in the Republican party in 1912 which resulted in the formation of the Progressive party under the leadership of Theodore Roosevelt and the consequent victory of Wilson over Taft.

**THE SALEM WITCHES PARADE**

IF, IN 1888, you had read in the papers this headline: "Salem Witches to Parade for Harrison Tonight," you would probably have rubbed your eyes to make sure that you weren't seeing double and mixing up Seventeenth and Nineteenth century history into an amazing anachronism But the fact is that the Salem Witchers did march for Harrison in 1838 and for the next 20 years they were a striking feature of many a campaign torchlight procession in Massachusetts and other states.

The Salem Witches were members of three militia units who dressed up in a uniform consisting of a Mother Hubbard dress with a white yoke on which was displayed pictures of Harrison and Morton, the Republican presidential and vice-presidential nominees, and a skirt of red, white and blue stripes dotted with stars. A scarlet cape, worn with one-half thrown back over the shoulder, was another striking feature and with it was worn a poke bonnet with a high crown. Each of the "girls" carried a broom torch

At about the time the Salem Witches campaign battalion was organized in Salem, Republicans in Haverhill, Mass., organized the Brother Jonathans Members of these two clubs became great friends and it was their practice to "double up" after the parade had proceeded a short distance with each "Brother Jonathan" gallantly escorting a "Salem Witch."

Many and varied have been the marching clubs which took part in torchlight parades in campaign years but there has never been a more striking one than the "Salem witches" of the campaign of 1888.

© Western Newspaper Union

**First Doctor in Virginia Colony**

The first doctor in the Virginia colony was Larence Bohune, who arrived in 1610 and was killed in 1622 when the vessel "Margaret and John" was attacked by Spanish ships. There may have been doctors attached to previous expeditions but these cannot be considered to have practiced in this country. The first doctor in New England was Dr. Samuel Fuller, who arrived on December 21, 1620, on the Mayflower.

# BRISBANE THIS WEEK

New Italian Baby
By Permission of Unions
Some Things We Do Well
Throwing Out Kings

Italy expects a new heir to the throne in January. If it is a boy, and lives, and nothing happens to prevent, it will succeed in time its grandfather, the present King.

Arthur Brisbane

What rate Lloyds would charge to guarantee the succession is uncertain.

Mussolini's rise from extreme socialism, the trenches and the hospital maintained the House of Savoy in nominal power. "After Mussolini what?" is one of many European questions.

Mr. Hull, Secretary of State, sailed for South America six hours late, to help bring peace to the world, or at least help set a good example on these two continents. He left a pier "double-picketed"; the strike tied up his ship, which had to bring six non-striking seamen out to the secretary's boat, waiting patiently near the Statue of Liberty.

After peace is brought to the world, the next step will be to bring peace to United States industry. You may read some day: "The House, Senate and Supreme Court could not meet; the President has moved over to the New Willard; the Amalgamated Order of Furnace Tenders let all the fires go out, while, in sympathy, the Electric union turned off all lights and the elevator men said sympathetically, 'No elevators.'"

There must be, for public necessities, including shipping that carries passengers and mails, some better plan than the strike plan, and one that would be just to workers.

This country makes some things better than any other country—automobiles, and moving pictures, for instance—and Englishmen know it. The late Irving Thalberg, vice president of Metro-Goldwyn-Mayer, left 35,000 shares of Loew moving picture stock. As soon as the large block was offered for sale, Englishmen bought it all, by trans-Atlantic telephone, for about $2,200,000.

Nicholas Schenck, head of Loew's and its biggest stockholder, missed an opportunity, and knows it. Everybody across the ocean knows that this country is one NOT to be sold short, regardless of passing troubles.

It is said the royal tombs reserved for Spanish kings have been violated, some or all of the bodies thrown out. It would be a pity to offer insult to what remains of the truly great King, afraid of mice and spiders, but not of any man—Charles the Fifth—if he also was entombed in the Escurial Pantheon.

Of the others, many would be more useful as fertilizer on some Spanish field than they ever were on the Spanish throne, and it is not necessary to weep over them.

London, with the biggest floating fleet on earth, is striving to "humanize submarine warfare."

That is like trying to humanize rat poison. Look at Spain and you see what will happen in the next war; everybody will kill as many as he can, as brutally as possible; you remember the Lusitania?

The biggest crowd seen in Washington greeted the President on his triumphant return to Washington, the White House and his job. For eleven days he will see only executive assistants and rewind the big machine. Those willing to serve their country for a consideration, or tell the President, free of charge, how it could be run better, must wait, probably until his return from the trip to South America.

Voltaire's learned Dr. Pangloss was wrong; it is not true that "all is for the best in the best possible of worlds."

In spite of all our wealth and prosperity, more mothers die in childbirth, in this country, than in any other "civilized" country in the world.

You know that better conditions are needed in America when you see photographs of the wretched two-room log cabin in the swamp bottomlands where Mrs. James Bridges gave birth to quadruplets.

According to Science Service, if whisky is subjected for seven hours to "intense sound vibrations," which means "a loud noise," the seven noisy hours will age the whisky as much as "four years in the wood."

Think what noise can do to the delicate nervous system of the human being if in seven hours it can add four years to the age of raw whisky.

Mussolini's order forbidding automobile drivers to blow their horns in Rome, "Use your eyes and your intelligence instead of your horns," should be copied widely.

© King Features Syndicate, Inc.
WNU Service.

# Uncle Phil Says:

**Chaff or Flint**

Vagrant winds blow the chaff but the flint is undisturbed. Which are we?

**More that boys are expected to be perfect, the more dissembling there will be.**

If one must sneer, let him not indulge in cheap ones They're so trying among people of intelligence.

**Leave Their Welcome**

Those who cultivate the art of knowing when to go home, frequently run away when their friends want them to stay longer.

To many, monotony is the plague of life, and the events that break the monotony are usually not particularly joyous.

**A great deal of energy is required to say nothing.**

Make an earnest resolve not to ride the high horse of indignation more than once in twenty-four hours. It's wearing.

GENUINE QUICK-ACTING BAYER ASPIRIN 1¢ A TABLET!

*Bayer Tablets Dissolve Almost Instantly*

In 2 seconds by stop watch a genuine BAYER Aspirin tablet starts to disintegrate and go to work. Drop a Bayer Aspirin tablet into a glass of water. By the time it hits the bottom of the glass it is disintegrating. What happens in this glass . . . happens in your stomach.

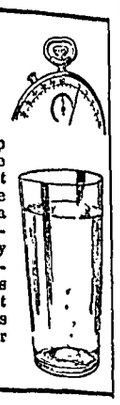

*For Amazingly Quick Relief Get Genuine Bayer Aspirin*

You can now get Genuine BAYER ASPIRIN for virtually 1¢ a tablet at any drug store.

Two full dozen now, in a flat pocket tin, for 25¢! Try this new package. Enjoy the real Bayer article now without thought of price!

Do this especially if you want quick relief from a bad headache, neuritis or neuralgia pains. Note illustration above, and remember, BAYER ASPIRIN works fast.

And ask for it by its full name—BAYER ASPIRIN—not by the name "aspirin" alone when you buy. Get it next time you want *quick relief.*

15c FOR A DOZEN
2 FULL DOZEN 25c
Virtually 1c a tablet

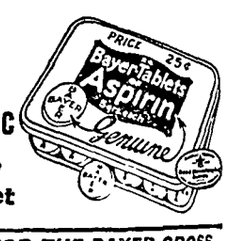


LOOK FOR THE BAYER CROSS

**Silence Is a Remedy**

We all make many mistakes—most of them in what we say

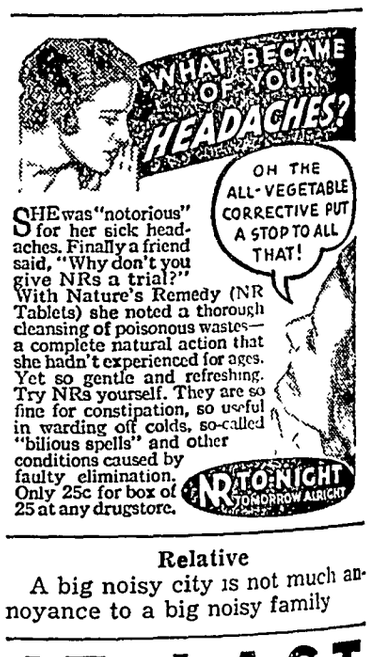


SHE was "notorious" for her sick headaches. Finally a friend said, "Why don't you give NRs a trial?" With Nature's Remedy (NR Tablets) she noted a thorough cleansing of poisonous wastes—a complete natural action that she hadn't experienced for ages. Yet so gentle and refreshing. Try NRs yourself. They are so fine for constipation, so useful in warding off colds, so-called "bilious spells" and other conditions caused by faulty elimination. Only 25c for box of 25 at any drugstore.

**Relative**

A big noisy city is not much annoyance to a big noisy family

AT LAST A COUGH RELIEF—THAT ALSO SPEEDS RECOVERY

Remember the name! It's FOLEY'S HONEY & TAR! Double-acting. One set of ingredients quickly soothes, relieves tickling, hacking, coughing . . . coats irritated throat linings to keep you from coughing. Another set reaches the bronchial tubes, loosens phlegm, helps break up a cough due to a cold *and speeds recovery.* For quick relief and *speeded-up recovery,* ask your druggist for double-acting FOLEY'S HONEY & TAR. Ideal for children, too. Get a bottle today.



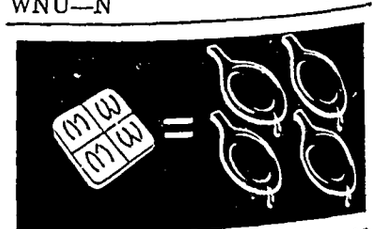


WEALTH AND HEALTH

Good health and success go together. Don't handicap yourself—get rid of a sluggish, acid condition with tasty Milnesia, the original milk of magnesia in wafer form. Each wafer equals 4 teaspoonfuls milk of magnesia. Neutralizes acids and gives you pleasant elimination. 20c, 35c & 60c sizes.

## mple Cross Stitch owels Quickly Done

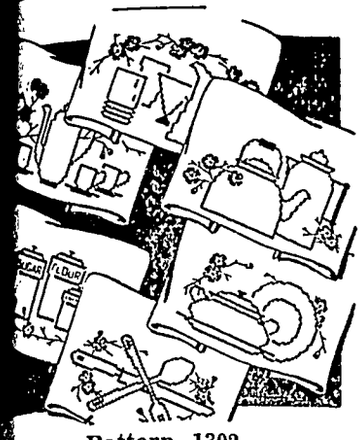

**Pattern 1302**

ou'll enjoy doing these—they so fast! You'll enjoy owning m—they're so effective! The ple cross stitch dishes contrast well with the dainty flowers. bride-to-be would be delighted h a set of these—they'd cerly make an effective Fair doion Lose no time, for you'll nt to make a number of sets ttern 1302 contains a transfer ttern of six motifs averaging by 8 inches; illustration of all ches needed; color suggestions; terial requirements.

end 15 cents in stamps or coins ins preferred) for this pattern The Sewing Circle Needlecraft ot., 82 Eighth Avenue, New rk, N. Y.

Write plainly pattern number, ur name and address.


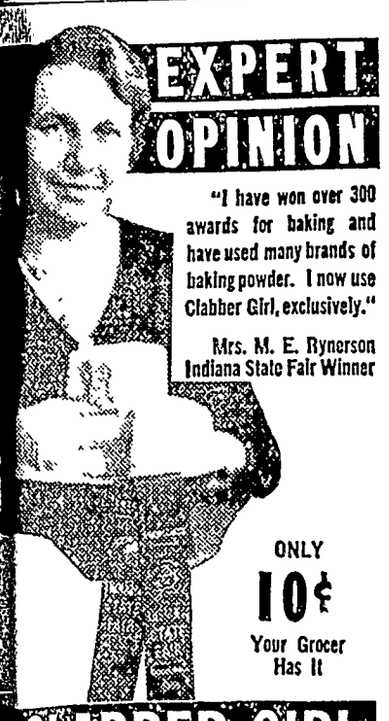
EXPERT
OPINION
"I have won over 300 awards for baking and have used many brands of baking powder. I now use Clabber Girl, exclusively."
Mrs. M. E. Rynerson
Indiana State Fair Winner
ONLY
10¢
Your Grocer Has It
CLABBER GIRL
BAKING POWDER


**Idleness and Poverty**

To be idle and to be poor have lways been reproaches; and herefore every man endeavors ith his utmost care to hide his overty from others, and his idleess from himself.—Johnson.


**SOOTHES BABY'S SKIN**

Mothers find pure, snow-white Moroline so soothing for baby's tender skin. Fine for burns, bruises. 10c jar contains 3½ times as much as the 5c size. Demand Moroline.

**MOROLINE**
SNOW WHITE PETROLEUM JELLY


**Interesting Silence**

There are some silent people who are more interesting than the best talkers. — Earl of Beaconsfield.


**KILL RATS TODAY!**

Health officers urge the killing of RATS, MICE, COCKROACHES, WATERBUGS

**STEARNS' ELECTRIC PASTE**

Recognized for 58 years as the guaranteed killer of these food-destroying and disease-carrying pests. Ask your dealer. Money back if it fails.

IN TUBES 35c—LARGE BOXES $1.00

**WHAT'S HAPPENING *in Hollywood?***

HEAR JIMMIE FIDLER TUESDAY!
10:30 P.M., E.S.T., N.B.C. Red Network

**LUDEN'S**
MENTHOL COUGH DROPS 5¢
WITH ALKALINE FACTOR

**Miserable with backache?**

WHEN kidneys function badly and you suffer a nagging backache, with dizziness, burning, scanty or too frequent urination and getting up at night; when you feel tired, nervous, all upset . . . use Doan's Pills.

Doan's are especially for poorly working kidneys. Millions of boxes are used every year. They are recommended the country over. Ask your neighbor!

**DOAN'S PILLS**


# Scenes and Persons in the Current News

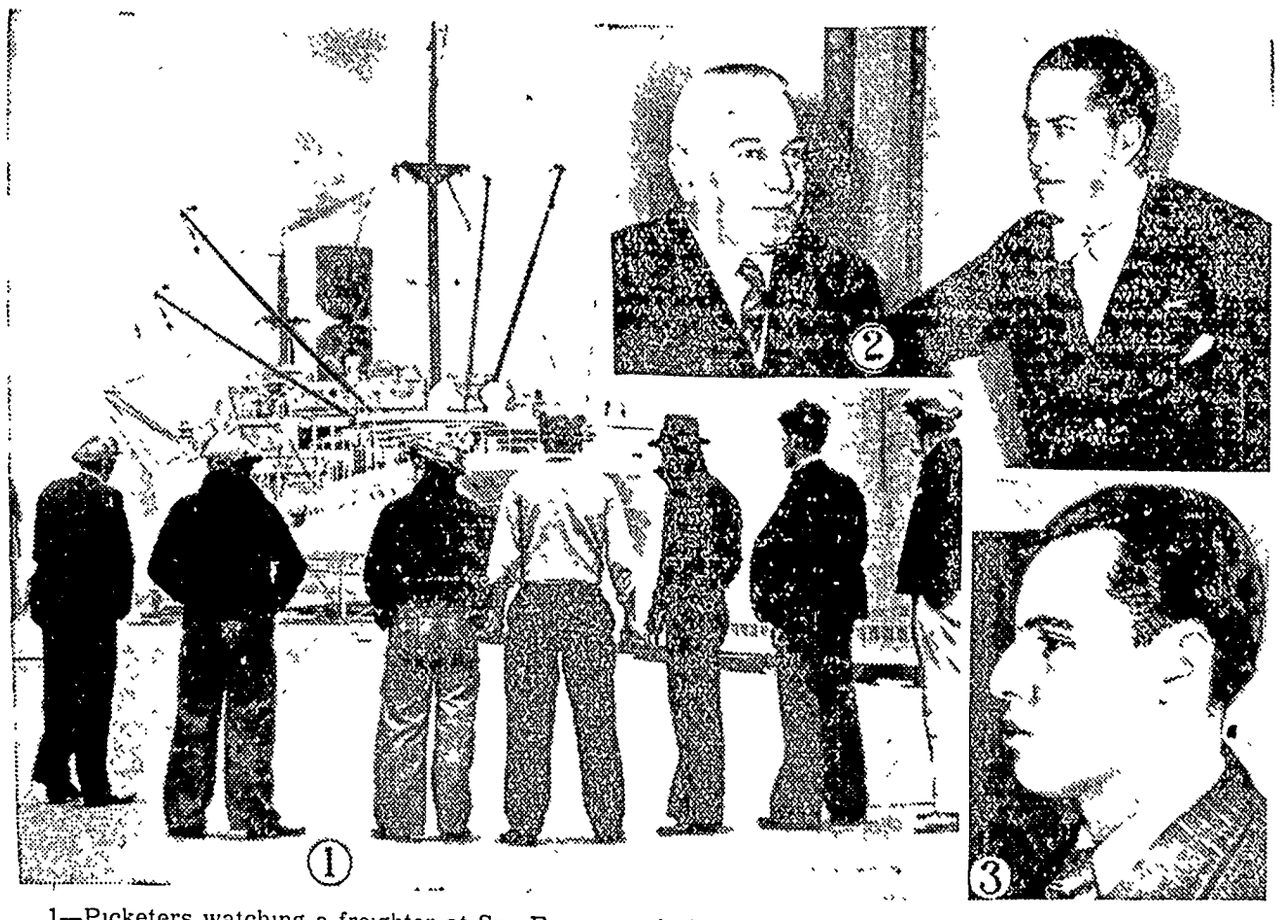

1—Picketers watching a freighter at San Francisco docks during the maritime strike which tied up the nation's shipping. 2—Baron Von Neurath, German foreign minister (left), shown conferring with Count Ciano of Italy during his recent visit to Berlin. 3—Leon Degrelle, so-called "Hitler" of Belgium, who was recently imprisoned, following the failure of a Fascist "putsch."

## Test Masks on "Jersey" Front

Wearing gas masks, a group of officers check their position during a demonstration of modern methods of defense against tear gas and the employment of troops under cover of smoke screens, in which members of the Three Hundred and Third Chemical regiment of the organized reserves and the First battalion of the One Hundred and Fourteenth infantry, New Jersey national guard, participated. The maneuvers were held at the regular army post of Camp Dix, near Wrightstown, N. J.

## "STENO" TO SCREEN

Last week an office girl, this week on the way to Hollywood with a two-year contract in her purse. That is the unusual leap to screen fame of Helen Bucsko, nineteen-year-old Hamtramck, Mich., stenographer who a few days ago won the title of "Queen of the Fall Festival."

# Autumn Skies Presage Racing Season's End

Against a background of billowing clouds on a crisp autumn afternoon nine sets of hoofs gallop down the backstretch in the second race at picturesque Empire City race track in New York.

## Trip to France Prize in Peace Essay Contest

Edna Falk, seventeen-year-old Pueblo, Colo., girl, whose essay on peace, and the Statue of Liberty, won first prize over 100,000 entrants. Edna is shown wearing a silk print dress featuring the Latin "Pax" for

peace which she wore at the fiftieth anniversary celebration for the statue recently. As part of Edna's award, she is making a three-weeks' tour of France under the auspices of the Federation of French Veterans. In France she will meet prominent officials, including Premier Leon Blum and visit shrines of historic interest.

## Roosevelt Victory Sets New Record

Re-elected to another four-year term in the White House in a landslide that broke all previous records, President Roosevelt swept the electoral votes of 46 out of the 48 states. For Roosevelt and his running mate, Vice President John N. Garner, there were 523 electoral votes, compared with 8 electoral votes from two states, Maine and Vermont, won by his Republican opponent, Gov. Alf M. Landon of Kansas.

# Delightful, Modish Models

MATRON, miss, or tiny maid—you'll find here the answer to your wardrobe needs. These three delightful and modish models, specially designed for those who sew at home, cover a wide range of sizes and take high honors for style and economy combined.

Pattern 1818, an unusually graceful and flattering double duty frock for the mature figure, features a softly draped collar in contrast and set in skirt panels topped with pockets. Appropriate for any of a wide range of fabrics, it will serve with equal grace as a morning or daytime frock, can be cut twice for double wear. The pattern is available in sizes 36, 38, 40, 42, 44, 46, 48, 50, and 52. Size 36 requires 4¼ yards of 39 inch material plus ½ yard contrast.

Pattern 1984, the princess frock, has everything it takes for success. This slick number features front and back panels extending from yoke to hem and can be fashioned with long or short sleeves as you prefer. With a world of zip and a fitted waist, this simply made pattern is designed for sizes 14, 16, 18, 20, 32, 34, 36, 38, 40, and 42. Size 16 requires 4⅞ yards of 39 inch or 3 yards of 54 inch fabric, and there are just six simple pieces to the complete pattern.

Pattern 1910, the adorable apron, is an early reminder that Christmas is just around the corner and it's time to start now on the frocks you are planning to make for your baby daughter or a favorite niece. Your selection of materials is unlimited—percale or gingham or pique or pongee or shantung or linen. Designed for sizes 2, 4, 6, and 8 years, the pattern in size 4 requires just 2⅜ yards of 32 or 35 inch fabric.

All patterns include illustrated sewing charts to guide you every step of the way. You'll find making them a joy. Send for yours today.

Send for the Barbara Bell Fall Pattern Book containing 100 well-planned, easy-to-make patterns. Exclusive fashions for children, young women, and matrons. Send 15 cents (in coins) for your copy.

Send your order to The Sewing Circle Pattern Dept. 367 W. Adams St., Chicago, Ill. Price of patterns, 15 cents (in coins) each.

© Bell Syndicate.—WNU Service.

## *Household Questions*

To prevent that hard crust forming on left-over cooked cereal pour a cup of cold water over it before placing in the refrigerator.

* * *

To clean fireplace bricks, cover them with a paste made of powdered pumice and household ammonia. Let it dry for an hour, then scrub with warm soapy water.

* * *

A little salt added to pumpkin sauce will greatly improve the flavor.

* * *

Cooked prunes stuffed with celery and nuts make a tempting salad. Stuffed prunes can also be used as a garnish for chops, roasts or steaks.

© Bell Syndicate —WNU Service.

## THE CHEERFUL CHERUB

Sweeter than Swinburne's
miraculous lays,
Sweeter than Shelley's
melodious flight,
Sweeter than you can
imagine I fear
Are the poems I make
up myself in the
night.

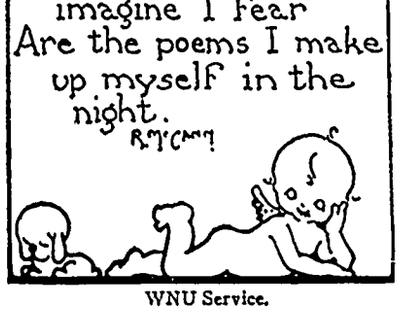

WNU Service.


**300 CANDLEPOWER EYE-SAVING LIGHT with Coleman AIR-PRESSURE Mantle LAMPS**

KEROSENE OR GASOLINE MODELS

Protect your sight with this eye-saving Coleman light! Kerosene and Gasoline Pressure Mantle Lamps provide up to 300 candlepower of live light . . . nearest like natural daylight . . . kind to your eyes.

You can enjoy the finest light for only 1¢ a night. No home can afford to be without a Coleman. Buy it from your local Coleman dealer. ***FREE Folders***—Send Postcard Now! [6176]

THE COLEMAN LAMP AND STOVE CO.
Dept. WU175, Wichita, Kans.; Chicago, Ill.; Philadelphia, Pa.; Los Angeles, Calif.


**Wisdom and Speech**

Much wisdom often goes with fewest words.—Sophocles.


**SORE MUSCLES MADE HER ACHE ALL OVER**

**Feels like a new woman now**

Why suffer with muscular pains of rheumatism, neuralgia, lumbago, or chest cold? Thousands say Hamlins Wizard Oil brings quick relief to aching legs, arms, chest, neck, back. Just rub it on—rub it in. Makes the skin glow with warmth—muscles feel soothed—relief comes quick. Pleasant odor. Will not stain clothes. At all druggists.

**HAMLIN'S WIZARD OIL**
FOR MUSCULAR ACHES & PAINS DUE TO RHEUMATISM, NEURALGIA, LUMBAGO, CHEST COLDS

**MANGE**

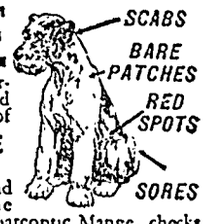


Mange in dogs is a serious skin disease and calls for prompt use of

**GLOVER'S MANGE MEDICINE**

It relieves itching and irritation; kills the mange mites causing Sarcoptic Mange, checks spread of the disease; stimulates hair growth on bare patches, destroys ticks and chiggers. Insist on GLOVER'S. At all druggists.

**GLOVER'S WORM MEDICINES** are safe, sure. In capsules and liquid form for Roundworms, capsules for Tapeworms and Hookworms.

**FREE VETERINARY ADVICE** on any animal problem. Please mention animal's age, breed and sex.

**FREE GUIDE**—Write for it today. Address

**GLOVER'S**
Dept. D47, 462 Fourth Avenue, New York City

# The Klemme Times

**R. A. JORGENSON, Publisher.**

Entered At The Post Office At Klemme, Ia., as 2nd Class Matter

12—TELEPHONE NUMBER—12

SUBSCRIPTION RATES

In Hancock County $1.50 per year (In advance $1 00 per year)

All Iowa Subscribers $2.00 per year

Outside Iowa $2.50 per year

All subscriptions for papers going to points within the county are considered continuous yearly subscriptions to be discontinued only on notice from subscribers or at [illegible] discretion All other [illegible] will be discontinued [illegible] after expiration, if not [illegible] time for payment will [illegible] extended if arrangement is [illegible] the subscriber


ARTIFICIAL LAKES

A total of 999 acres of artificial [illegible] has been constructed to date [illegible] the [illegible] program There [illegible] 668 acres under construction at [illegible] present time


**DEAD**

ANIMALS Removed FREE

BRITT RENDERING SERVICE

Phone 88 Klemme

We Pay The Charges



## Where Old Friends Meet--

—For—

Short Orders, Lunches, Soft [illegible] Beer, Candy, Cigars, [illegible], Tobacco, Home [illegible] Ice Cream Cones, and Cream

"You're Always Welcome"

**WILES CAFE**



**W. D. DALY**

ATTORNEY-AT-LAW

First Door South of Postoffice

Phone 110—Garner



FREE! [illegible]erers of STOMACH ULCERS & HYPERACIDITY

Willard's Message of Relief

PRICELESS INFORMATION for [illegible] from STOMACH OR [illegible] DUE TO HYPERACIDITY POOR DIGESTION ACID [illegible] SOUR STOMACH GASSINESS [illegible] CONSTIPATION, [illegible] ACID [illegible] Willard Treatment [illegible] amazing relief [illegible] on 15 days trial.

**Wilson's Pharmacy**

Klemme, Iowa



## After The Horse Is Stolen....

It is too late to lock the barn door—

AND AFTER YOUR RADIATOR FREEZES . . . Anti-Freeze won't help much

BE WISE . . .
Fill up today with a good Anti-Freeze solution. Then you will

BE SAFE . . .
No matter how cold it gets we recommend PRESTONE, the perfect anti-freeze For those who want it, we have the very best radiator alcohol obtainable

BE SURE . . .
Of quicker starting, smoother engine performance and more miles by filling up with PARALAND GAS

BE KIND . . .
to your engine Use our winter grade PENNFIELD or PARALAND, the finest oil for motors It is poor economy to buy "cheap" oil.

**Hancock County Co-Op. Oil Station**

HERMAN PAUL, Mgr.


### Muskmelon of Old World Origin, Authority Says

The muskmelon is believed to be of Old world origin and apparently was brought to the New world by Columbus, for it was reported that he grew the crop on the Island of Haiti upon the return of his second voyage to America, states a writer in the Rural New Yorker Years later in 1535 Cartier reported it as growing near the present city of Montreal. In 1609 melons were grown by the colonists in Virginia and they were reported to be grown by the Indians prior to 1748 near Philadelphia. One of the earliest and most comprehensive books on gardening was written by Bernard McMahon, a Philadelphia seedsman, in 1806. In his catalogue were listed 13 varieties of melons,, seeds of which he had for sale Such sorts as Early Romana, Black Portugal, Minorca, Netted Greenflesh and Nutmeg were included, all of which were Old world varieties and were described in European literature. One of the Netted Nutmeg or Citron varieties was brought into France from Africa by a monk in 1777; from thence it spread to many countries. From this type was developed in America a variety known as the Pineapple which was characterized by its small oval shape, thick nettedness and spicy flavor. This in all probability was the forerunner of Skillman's Netted introduced about 1835 and the Netted Gem of 1881.

### Females First English Babes Born in America

The first child born of English parents in America was Virginia Dare, born at Roanoke, Va, in August 1587 about a month after the arrival of the expedition to found the colony Her grandfather was John White, governor of the colony, who returned to England for supplies in November of that year. It was not until August, 1591, that he was able to reach Virginia again, and no trace of the settlement then remained Other expeditions followed and in 1609 another white child, Virginia Laydon, was born in the colony.

The first male child born in the English colonies, according to a writer in the Detroit News, was probably Peregrine White, born on the Mayflower in the harbor of Cape Cod, November 20, 1620. He was the son of William and Susanna White. William White died during the first winter of the colony and Susanna married Governor Winslow, the first marriage in New England. The name Peregrine was considered appropriate, having the meaning of "pilgrim" or "traveler" This pioneer New Englander lived to 1704 and filled various civil and military offices.

### Use of the Name "Guelph"

"Guelph" was the patronymic of the House of Hanover, whose members were British sovereigns from King George I to Queen Victoria. In 1701 the Electress Sophia of Hanover was proclaimed successor to the throne of Great Britain, being the granddaughter of King James I. She died on June 8, 1714, only a few weeks before her cousin, Queen Anne, last sovereign of the House of Stuart Sophia's son George therefore succeeded as King George I. On the death of Queen Victoria in 1901 the name of the dynasty changed to House of Saxe-Coburg and the family name to Wettin, because of the marriage of Queen Victoria to Prince Albert. In 1917 both the dynastic name and the patronymic were changed to Windsor.

### When Leeches Were Popular

Most people regard leeches as pests, but 100 years ago thousands were raised and sold They were used by doctors to suck blood out of sick people So wide was the practice that the doctors themselves became known as "leeches." Leeches live mostly in water and especially in swimming holes. They can stretch like rubber They live only on blood, which they suck from animals and men much as a vacuum cleaner sucks up dust from a rug.

### The Quantum Theory

The quantum theory is briefly defined by Webster as follows. "In the emission or absorption of energy by atoms or molecules, the process is not continuous but takes place by steps, each step being the emission or absorption of an amount of energy called the quantum," depending on frequency associated with the atom or molecule and on another factor called Planck's constant.

### Pronouncing Word "Levee"

The word "levee" may be pronounced with the accent on the first syllable or on the second—lev-ee' or lev'ee. Formerly, says Literary Digest, through the influence of the French word levee, a morning reception, the accent was considered correctly placed on the second syllable; but American usage tends to distinguish between the two terms by giving a preference to the major stress on the first syllable when referring to the embankment.

### Bird, Imitator of Sound

The Australian lyrebird is believed to be the best imitator of sound in the animal kingdom With incredible fidelity it can mimic, for example the bark of the dog, the crow of the cock, the cry of a child, the hum of a saw and the whistle of a locomotive.—Allen Fiske, Chicago, Ill., in Collier's Weekly.

### Writing Ink Often Made From Oak Tree Gall Nut

Ordinary black writing ink is often made from the gall nuts of oak trees. These gall nuts are really the homes of little insects. For the purpose of making ink, says a writer in the Washington Star, they are taken from the trees, soaked in water, and later treated with a kind of iron which makes the extract of the galls turn jet black in color.

The peculiar acid found in the bark of oak trees, called tannic acid, is also used for ink. When iron is added to this acid it also turns black.

But neither the insect gall nor the bark ink is practical for fountain pens, where the ink must be thin to be useful. So for fountain pens, inks are made from coal tar. The ink on typewriter ribbons is also made from coal tar, mixed with glycerin so that it retains its moisture.

Red ink is a solution of one of three red dyes—magenta, carmine or eosin—in water or ammonia.

India ink is perhaps the most imperishable of inks. It is made by combining lamp black with a kind of gelatin. Water is added when it is used. India ink is similar to that wonderful ink used by the ancient Egyptians and Chinese on manuscripts still unfaded after centuries.

"Invisible" inks are made of substances which require heat, as chloride of cobalt does, to change their color Or sometimes they are made of lead, which must be exposed to a certain gas to become visible.

### "Street of Lost Bread" Is Near Belfry in Ghent

The Belfry in Ghent is probably the most historical in this region, and its great bell is known as "The Heart of Ghent." The belfry is 375 feet in height and was erected in 1183 and played an important part in the city's history

In the early days the feudal lords allowed the burghers to ring the bells to summon the populace to discuss any injustice which they thought they were suffering. It was also a watch tower from which the approach of an enemy was noted.

It is this great bell which Browning immortalized in Roland's famous ride to Ghent. It dates from 1314, but was recast in 1659, and bears the inscription: "My name is Roland. When I toll, there is a fire; when I peal there is a victory."

The citizens of Ghent have thought much of the good things of life, for the streets nearby are named after articles of food—Fish street, Poultry street, Butter street and, rather tragically, the Street of the Lost Bread.

### Jailing Debtors

The practice of tracking down and jailing debtors in England was inaugurated in 1282 when it became necessary to evolve some method of gaining security from foreigners and strangers. So parliament in that year passed the Statutes of the Merchants, which provided that in lending money the lender could bring the borrower before the Lord Mayor of London or the chief warden of any other town and make him acknowledge the debt and the date set for the payoff Failing payment, the creditor could then demand a warrant and commit the debtor to prison. This custom lasted for six centuries. The British money lenders later took to this practice so thoroughly that in 1825, a year of "commercial panic," there were issued 101,000 writs for the arrest of debtors. This caused so much indignation among relatives of the prisoners that ten years later they prevailed upon parliament to alleviate the laws, and in 1868, by further legislation, the custom was all but abolished.

### Unique Wedding Ring Custom

A unique wedding ring custom, which reveals the matrimonial history of the wearer, exists among both the women and men of Norway. While the mate is alive, the ring is worn on the right hand and, when he or she dies, it is transferred to the left. Consequently in that country, one may see women and men with one, two, and even three "past" rings on the left hand and a "present" one on the right.—Collier's Weekly.

### The Near East

The Near East is a purely popular term and is generally applied rather loosely to a large geographical region in southwestern Europe, southwestern Asia and northeastern Africa As generally understood the Near East comprises Turkey in Europe, Asia Minor, Armenia, Georgia, Azerbaijan, the South Russian republics, Persia, Syria, Palestine, Mesopotamia, some of the islands in the Mediterranean, and perhaps Arabia and Egypt.

### Ancient Feudal Manor

One of England's most ancient feudal manors, the "God Begot" hostel at Winchester, dating back to the Tenth century, became a sanctuary for criminals and fugitivves and held its own courts of justice until the reign of Henry VIII, when it passed to the dean of Winchester cathedral. The main structure of the manor, built in 1558, remains virtually untouched.

### Bills Vetoed by Jackson

Andrew Jackson, as President, vetoed every bill for public improvements that congress laid before him until convinced that the proposed measure would be of improvement to the whole country and not to a portion of it alone

### KLEMME REFORMED CHURCH
Calvin Grosshuesch, Pastor

10.00 a. m. English service
11:00 a. m. Sunday School.
7·30 p. m. Tuesday. Bible Class
8:00 p. m, Saturday Junior choir

**Millionaire Ship-Owners' Four Marriage Wrecks. An Unusual Series of Matrimonial Upsets. Read About Them In The American Weekly, the Magazine Distributed with NEXT SUNDAY'S CHICAGO HERALD AND EXAMINER.**

### SOYBEANS AND FAIRY TALES

Major soybean products are oil and oilmeal and upon these rests the immediate future of the U S. crop, E F Johnson of St. Louis declared addressing the Chicago Agricultural Club recently. He warned against current excessive enthusiasm that is causing new processing plants to be built when there is already a capacity for processing twice the total crop ever grown here.

"That little miracle plant," he said, "has amazing possibilities. It bids fair to take up the extra acres some thing we should not plant to corn or wheat. Its meal provides a wonderful livestock feed Large quantities of its oil passes into the edible trade. In the paint industry the soybean is making splendid progress, and good headway in numerous other fields Soy flour is growing in popularity Glue offers an outlet.

"And for all these things we are justly proud But to expect the little wonder bean to become a panacea for all our farm and factory ills is like asking a small boy to whip Pop-Eye the Silor"

Machinery makers, it was stated, have exaggerated the profits of processing beans, with the result of over-expansion of equipment. Tall tales of future motor cars being constructed largely of soybeans were ridiculed So were other very glowing stories of fictional turn.

"What the soybean can do needs no such exggeration," said Johnson, internationally known expert who recently studied soybeans in eight European countries. "It has aided farm prosperity Its oilmeal has proved equal to tankage for hogs when fed with minerals It can replace most meat scraps in poultry rations Feeders use it in place of linseed oilmeal when price is favorable Feeders and mixers regard it superior to cottonseed oil meal

"The future is bright for growers. They will make money Acreage will increase Processors will continue finding larger outlets for the oil and meal But discount all the fairy tales"

### NEEDY GET FISH

During the two years ending on June 30, 1936, a total of 2660,223 pounds of coarse fish was distributed to various welfare organizations in the state The fish were part of those seined from lakes and streams by the State Conservation Commission in its program of controlling undesirable species and the improvement of fishing conditions


I MUST EMPLOY AT ONCE

a man living in small town or on farm Permanent work Must be satisfied with earning $75 a month at first Address Box 163, care of The Klemme Times

Name

Address



Air Conditioned

**LAKE —THEATRE—**

CLEAR LAKE, IOWA

Thanksgiving Special
All Technicolor
RAMONA
Matinee at 2 30

Saturday Only
PLAY SCREENO
Many Prizes Cash Jack Pot on the screen
THE BIG GAME
Matinee at 2 30

Sunday and Monday
William Powell in Carole Lombard
MY MAN GODFREY
Also News & Cartoon
continuous Sunday start 1 00

Tuesday Only
BANK NIGHT Come Early on the screen
GIRL on the FRONT PAGE
Matinee at 2·30

Wednesday and Thursday
Frederic March, Warner Baxter and Lionel Barrymore
THE ROAD TO GLORY

FOUR DAYS—STARTING
Sunday December 6th
THE GREAT ZIEGFELD


### NEWS FROM GOODELL AND VICINITY

Mr. and Mrs. Wilmer Burk spent part of last week in Des Moines visiting at the Rev. Herlein home and taking in the Auto Show.

Harmen and Clarence Trampel were visiting at the Adolph Schlicting home Sunday.

M. J. Kearney and family entertained relatives from Williams Sunday.

Wilmer Burk has been ill with intestinal flu.

Wm. Morse shredded corn for F Griggs and Mike Kearney.

The Box Social held in Avery No 5 school was well attended on Friday night.

Gus O'Krueg and Wilmer Burk have each purchased new 1937 Dodge cars.

Mrs. Rose Houghton returned to Marshalltown after spending a week with her daughter, Mrs. D. M. Conlan.

Mr. and Mrs. Gus O'Krueg left Sunday for Ohio to spent Thanksgiving with their daughter, Dorthea and husband.

Mr. and Mrs Fred Bachman and son Wayne were shopping in Mason City Saturday

Rev. Dye returned Friday from Glendive, Montana, where he had spent several weeks assisting with Evangelistic services.


## New Telephone Listings...

Added since publication of last list of new subscribers dated September 25, 1936

BAACK, Mrs. August 16F[illegible]
BAILEY, F. A. [illegible]
BUSS, Edgar [illegible]
HAEFNER, Burnette 51F[illegible]
HANSON, Wilbur [illegible]
KRAL, Joseph [illegible]
LAWHORN, Wm. [illegible]
STOTT, Earl [illegible]

Please paste in your directory

And let's make this into a community of homes brought into closer contact, one to another, by the arteries of modern telephone service

**Iowa Union**

TELEPHONE COMPANY



## Red Clover Coal---

That carload of good RED CLOVER COAL is now here If you have never tried RED CLOVER get a load today lots of heat low in ash . . . ideal for furnace or parlor furnace use

COAL WE HAVE ON HAND . . . .

SEMI-ANTHRACITE
BLUE DIAMOND
ILLINOIS RANGE
INDIANA COAL

Full Line Of Tankage and iMll Feeds
Phone Us Your Order

**FEDERAL NORTH IOWA GRAIN COMPANY**

H. F. JOST, Mgr. KLEMME, IOWA



## HOME TALENT PLAY

A Three Act Comedy Drama

Presented by Eli Center School No. 5; Directed By Ray Stinicker, Teacher

## "Here Comes Charlie!"

AT THE KLEMME HIGH SCHOOL AUDITORIUM

## WEDNESDAY, DEC. 2

Curtain Rises at 8:00 P. M.

CAST OF CHARACTERS

Nora Malone, the cook .......... Gladys Meinders
Officer Tim McGrill, her sweetheart .......... Robert Hyde
Mrs. Fanny Farnham, Larry's aunt .......... Marie Meinders
Larry Elliott, young business man .......... Howard Baack
Ted Hartley, his college pal .......... Harold Christians
Vivian Smythe-Kersey, Larry's fiancee .......... Ruth Jurgemeyer
Uncle Aleck Twiggs, in charge of Charlie .......... Alfred Jurgemeyer
Charlie Hopps, Larry's ward .......... Sena Christians
Mrs Caroline Smythe Kersey, Vivian's mother .......... Marilys Hyde
Mortimer Smythe-Kersey, Vivian's broher .......... Elmer Meinders

Comedy and German Songs Between Acts

**Bring Your Friends**

OUR CUSTOMERS AND FRIENDS
WANT TO SAY . . . .

# Thank You!

It is fitting at this THANKSGIVING SEASON that we extend our soncere thanks to our many friends for their loyalty and the opportunties they have given us to be of service during the past year.

In the coming months it will be our endeavor to express our appreciation by rendering friendly helpful service and co-operation to the best of our ability.

ONLY A FEW DAYS LEFT
ON THAT

## *Hosiery Deal*

Ladies, Misses . . just to remind you that the FOLGERS COFFEE and ADMIRATION HOSE deal closes Saturday night. Be sure to get your sales slip so you can get that pair of silk hose for 25c.

# Thada's

GOOD STORE IN A GOOD TOWN — KLEMME, IOWA

---

# We Thank You---

WE ARE
THANKFUL TODAY

for the splendid patronage accorded us by the people of this community, and for the accept ance they have shown for our Service.

We are hopeful that we may continue to serve you throughout the coming year with the finest of Lumber, Building Material and Farm Machinery and Equipment.

We extend to all our sincerest wish for an enjoyable Thanksgiving.

# Northern Lbr. Co.

UL GRANGE, Mgr. — Building Material
FLOYD BAILEY, Mgr. — Farm Machinery

---

# Yes! We Are Thankful

On this Thanksgiving Holiday let us pause briefly and be mindful of the many things for which we should be thankful. Let us be reminded that we in North Iowa have many things to be thankful for . . . good health . . . happiness . . . wonderful crops and fine herds of stock. . . . . .

This creamery is a business concern that depends largely on the bountiful harvests with which farmers are blessed, so we join them in a thankful spirit.

And, in a thankful mood, we want to take this opportunity to thank each and every one in this territory for their patronage and good will extended to us during the past year.

May Your Thanksgiving Day
Abound In Plentifulness . . . .

## The Klemme Co-Operative Creamery Company

---

## ITEMS OF INTEREST FROM ELL TOWNSHIP

Mr. and Mrs. Leonard Swanson and daughter were dinner guests Sunday at the Oscar Swanson home.

Mr. and Mrs Orville Bridges and daughter were Sunday evening supper guests at the Frances Lawhorn home at Garner.

Mr and Mrs. Jennings Anderson and children visited at the E W. Bradwell home Sunday afternoon.

Clara, Esther and Wesley Kehl of Corwith Walter Kurtz, Hazel and Camella of Garner, and Mr. and Mrs Walter Holck and family of Kanawha enjoyed Sunday dinner at the Albert Kehl home Afternon visitors were Mr and Mrs. John Kaduce and family, Miss Evelyn Beinert of Forest City and Miss Blanche Murray of Britt

Mr and Mrs Dover Kramer and Donald were Tuesday evening visitors at the Carl Swanson home

Mr and Mrs Awalt Jahnke and son visited at the Ras Hansen home at LuVerne Sunday

Mr and Mrs Lloyd Smith and son Gary were Sunday evening supper guests at the Earl Smith home

Harry Trumbell, who has been suffering with an ear infection was taken to the Hampton hospital on Friday for treatment.

Mrs Lewis Neuberger and Wert Loger drove to Dumont Sunday being called there by the death of their step-mother, Mrs Wert Loger who passed away Saturday night

Mr and Mrs Sherwood and Mr and Mrs Evanson spent Sunday in Des Moines with Rev and Mrs Herlein

Mrs Johnnie Waddingham and son spent Saturday at the Ralph Elder home

### METHODIST EPISCOPAL CHURCH
**Wm. Zabilka, Pastor**

**Klemme Church**
Worship Service 10 00 a m
Sabbath School 11 00 a m
Evening Service 7 30 Orgon recital See front page for details
**Liberty Church:**
Sabbath School 10 15 a m
Worship Service 11 20 a m

Britt Rendering Works
REMOVES YOUR
**DEAD**
Horses, Cattle, Sheep, Hogs
Free Of Charge
Phone 124 Klemme
We pay reverse calls
CARL HAMPE ..1ju

## LIBERTY TOWNSHIP NEWS ITEMS

Mr. and Mrs. Herman Meyer and son were dinner guests at the Art Shoenwetter home Sunday.

Ralph Ludeke and family were Sunday dinner guests at the Geo. Schoenwetter home

Beverly Beier spent last week in Klemme visiting with her grand mother. Mrs Herman Bridges.

Mrs Roy Schaefer, Violet, Iris and Daisy visited at the Will Velau home Thursday.

Henry Ludeke and family of Meservey were callers at the Geo. Schoenwetter home Sunday evening.

Mr and Mrs Will Velau and family were dinner guests at the George Hunsley home in Belmond Sunday

Walter Ridder is hobbling about on crutches as the result of an injury received when bunted by a sheep

Merle Schaefer and Norman Lau assisted Emery Schaefer with work Friday

Mrs Laurence Schaefer and son, Mrs. Herman Paul and Mrs Suckow were dinner guests at the Roy Schaefer home Tuesday

Mr and Mrs Fred Wilson visited at the Howard Spitler home on Monday evening

Mr. and Mrs Arvid Stokesbary were Sunday dinner guests at the John Whitehurst home at Britt.

Richard Ax and family and Mrs Charles Ax accompanied Robert Zwald to his home at Lake Alma, Minn, Friday ,returning Saturday evening

Frank Hoyt and family were Sunday guests at the Will Hampel home

Mr and Mrs Walter Blumer and family were Sunday dinner guests at the Walter Neuberger home at Rockford

Mr and Mrs Glen Terhufen and family were Mason City shoppers Saturday

Mr. and Mrs Emil Blumer and daughters took Mr and Mrs Will Kraus to Manchester Sunday

Mr and Mrs Louis Griffen and daughters and Grandma Schlawin were Sunday dinner guests at the Herman Priebe home

Mr and Mrs Hauptman of Wesley were callers at the Howard Spitler home Sunday afternoon.

Mr and Mrs Wes Haefner and son Paul, and Fred Beier were dinner guests at the Wilbur Haefner home Sunday.

## ITEMS OF INTEREST FROM AVERY TOWNSHIP

Mr and Mrs Fred Bachman were business callers at Garner on Saturday afternoon

Mr and Mrs Robert Marshall were callers at the D. A. and Herb Marshall home Wednesday evening

Mr and Mrs. John Harms and family were Sunday visitors at the parental Steinus Harms home.

Mr and Mrs. Harold Shoafstall were dinner guests at the Ted Dutheridge home Sunday.

Mr and Mrs. Edgar Buss were visiting at the home of his sister, Mrs. Sylvan Johnson and family near Ventura Sunday

Mr and Mrs. Harlow Helps and son. Merlin, were entertained at the D A and Herb Marshall home Wednesday.

Frank Ruth of Marshalltown spent a few days during the past week at the D. A. and Herbert Marshall home.

Jake and Nealo Watermiller were visiting at the home of their sister, Mrs. Adolph Schlichting and family Wednseday afternoon.

Mr. and Mrs. Ralph Elder were at Thompson Wednesday and visited with friends who were having a public sale that day.

Mr. and Mrs. Ed Becker and Mrs. Eelko Buss were entertained at the Dwight Helps home Sunday as dinner guests.

Miss Lavonne Sherwood who is attending Waldorf College at Forest City spent the week end at home.

The children of Avery Center School Dist. 5 and the teacher, Miss Eula Veenstra gave a fine program Friday evening. Boxes candy and lunches were sold.

Mr. and Mrs. Peter Trampel and daughter, Anna, and Arthur Conners were Sunday afternoon visitors at the Hamo Beek home

Mr. and Mrs Robert Roths and family spent the week end at the Bert Closson home at Portland.

Miss Ethel Swanson spent the week end with her sister, Mrs. Frances Lawhorn and family, at Garner.

Miss Iris Sherwood, who teaches at Latimer, spent the week end at the home of her parents, Mr. and Mrs. Leon Sherwood

WHERE
**Photographs**
ARE
SUPREME
**Russell Studio**
Next to J. C. Penney Co.
MASON CITY, IOWA

FOR ALL KINDS OF
**SIGNS**
AND WINDOW DISPLAYS
**W. S. LEE**
GARNER, IOWA

# *watch*

*Clock and Jewelry Repairing*

**Prompt Service**

# M. N. ZEIGER

JEWELRY & OPTICAL STORE
GARNER, IOWA

---

# SHOP IN GARNER
FOR THE THINGS YOU CAN NOT GET AT HOME

# Thanksgiving

Let us pause on this wonderful occasion and think of the many things for which we should really be thankful . . . . good health, a land of peace and freedom, a loyal list of friends . . . .

**. . . . and, we want to take advantage of this opportunity by thanking you for your valued friendship and patronage during the past year.**

## Shannon-Bohn, Inc.

**Phone 57 or 163 For Evening Appointments**

Frank Senneff F.E. Blackstone
**Senneff & Blackstone**
LAWYERS
Garner — Iowa

C. R. SWEIGARD
Notary Public
General Insurance
Phone 78 — Garner

SAY FELLOWS-
## Be Smart..
Bring us your suits for cleaning and pressing. It pays to look your best . . . always.
**Modern Cleaners**
Chris J. Johansen, Prop.

WHY NOT DRESS UP FOR
## *THANKSGIVING?*
What better time to select that new OVERCOAT . . . our prices are exceedingly low and our selection is large. We guarantee that we can fit both YOU and YOUR POCKETBOOK.
**The Store For Men and Boys**
## *WILLE'S*
CLOTHING AND SHOES — GARNER, IOWA

MAGIC CLEAN
"SUPER-CLEANING THAT RESTORES BEAUTY TO CLOTHES"

**WE SPECIALIZE—**
in cleaning fancy dresses and articles of all kinds.
**Alterations and Remodeling—**
on all kinds of Men's & Womens garment on all kind of material.
**Bring in Holiday Orders Early!**
**GARNER DRESS CLUB**

## *Radios*
Don't buy a Radio until you have seen our line at low prices that will surprise you.
AUTO ACCESSORIES ... ..... ..
Anything you need for winter driving is here.
**Coast-To-Coast Store**
Kerr & Steinberg, Owners

## *Sensational Blanket Values*

**Extra Large 72x84**
**PART WOOL BLANKET**
**$2.49**
Big soft, wooly, pastel plaids. These have a stateen binding and are shown in fine colors A value that will please the thrifty buyers.

**ALL COTTON BLANKET**
**Extra Large 72x84**
**double blanket; select cotton**
**$1.69**
●Ask to see our Pendelton 100%.. Pure.. Virgin.. Wool single Blankets. They wear a lifetime.

Auto Robes, Single Cotton Blankets, All-wool Made-in-England Single Blankets; We have your every need in blankets here—
## *C. H. SCHISSEL, Dry Goods*

## *Oldsmobile....*
**"RIDES LIKE A MILLION"**
Compre OLDSMOBILE with other cars of similar price and you realize there are many definite reasons why OLDSMOBILE "rides like a million" the car with the modern fine car features. Before you buy get double proof. Drive! Compare!
## GARNER MOTOR SALES

# Washington Digest

National Topics Interpreted
by William Bruckart

National Press Building Washington, D. C.

Washington — Probably sufficient time has elapsed since the election to give us something of a perspective, something of an understanding of what happened November 3. In that record-breaking vote for the re-election of Mr. Roosevelt, there lie covered perhaps the greatest number of reasons why votes were cast as they were, ever to influence a national election. The results left the Republicans stunned; they were surprising even to the Democrats and that is no secret.

***What Happened?***

I have consulted with numerous among the better informed political students and political writers concerning the basis for this deluge of votes that came so nearly making the electoral college unanimous for Mr. Roosevelt that there had been only one time in history when the opposition received fewer votes in the electoral college than Governor Landon will receive. The inquiries have brought almost as many different answers as there were people interviewed. Each one of these persons was thoroughly convinced that his diagnosis was correct and yet after hearing all of them I have a conviction that each one was only partially right. It was, in my opinion, a combination of reasons that brought about such an enormous vote for election of Mr. Roosevelt. The various reasons entering into that combination were influential individually only as regards a comparatively small percentage of the population.

How else can it be explained? Unless separate reasons operated in various sections of the country and, indeed, upon segments of voters in those various sections, no such thing could have happened as the election, for example, of Henry Cabot Lodge, a Republican, to the senate in Massachusetts, while Mr Roosevelt carried the state overwhelmingly for himself as a Democrat There were other instances where Republicans won in statewide elections while the state's electoral vote went to the President.

This necessarily shows that even in states that normally vote a straight ticket, either Democratic or Republican, there was some appeal which Mr. Roosevelt had for the voters that was non-existent insofar as the lesser candidates were concerned. In other words, there were split tickets and if this ever proved anything, it surely proved this year that the nation was overwhelmingly in favor of Mr. Roosevelt personally.

I think that, as always, the national ticket carried many men into the house and senate, only it is quite apparent that the percentage of representatives and senators elected this time on the strength of the national ticket was larger than usual. I mean that instead of local personalities carrying the national ticket, the national ticket swept in the local personalities because it is the tendency of a vast majority of voters to vote a straight ticket.

What I have just said seems really to complicate the whole picture. It seems to complicate it for the reason that such a paradox as the election of Mr. Lodge in Massachusetts occurred within this deluge of votes.

But whatever else can be said, nothing can overshadow the consequences of the vast power handed to Mr. Roosevelt. He is in complete control and has a right to feel that anything he does will be accepted by a large majority of the population. With the exception of George Washington, who was elected President by the unanimous vote of the electoral college, and James Monroe, who had all excepting one electoral vote with him, no President of the United States has ever been awarded such a verdict.

So, it strikes me that the outstanding question before the United States today is "how will Mr. Roosevelt use this authority?" It is in his hands to become a man of history, a man who will stand out among all of our Presidents if he uses his power wisely. It is to be suggested in the same breath that if he misuses or abuses that power he can easily become just as infamous

* * *

I said above that there were so many reasons influential in bringing about the unusual vote for Mr Roosevelt that it was almost impossible to enumerate them. Nevertheless, I shall try to set down some of the more important ones that appear to have been operative It must be remembered that these larger reasons embrace numerous and sundry variations. Each of the important reasons is made up of a number of less important and less significant and even less influential reasons. Each of the larger and each of the smaller propositions had its effect.

***Some Reasons***

I do not want to have it appear that the order in which I name these various reasons has any significance. In fact, I think it would be utterly foolish for anyone to attempt to say that one particular reason was more influential than another. How, for instance, can any one individual know what caused particular voters to vote a particular way without knowing the individual voters concerned? So, I am simply outlining some of the reasons that the political students agree have been important:

That the federal government can or should interfere in the management of basic industries like agriculture, manufacturing, power and possibly in the commercial field of finance.

That the government can or should be centralized to a greater extent in the federal machinery as distinguished from the state machinery. This implies a disappearance to a large extent of the age-old contention for state's rights. It goes even beyond that and into the field of local government which, it must be said, has not been too efficient.

That the people, as citizens of the United States, ought not be hamstrung by rigid constitutional provisions and strict interpretation of them by the United States Supreme court. This may easily be expanded into other propositions such as modification of revision of court powers; mandatory retirement of judges when they reach a given age, or constitutional amendments giving the federal government more direct contact with individual citizens and individual businesses.

* * *

That the great business leaders of the last score of years are outmoded and that the time has come for a fresh start in business leadership just as the advent of the New Deal accomplished a fresh start in the political leadership. In this thought is hidden various and sundry possibilities. There are those, for example, who have become permeated with a hatred of big business. Likewise, there are those who feel that only portions of big business have been unfair and have crushed the little fellow. Aside from these two is a third group that surely feels the necessity for strict federal control of all types of business, good as well as bad, in order to prevent private initiative from getting out of bounds.

***Leaders Outmoded***

That many of our citizens are willing for the federal government to participate in business by direct competition with private initiative. This thought, expanded, naturally takes on the aspect of a broader movement for public ownership of various businesses than has been evident heretofore.

It is axiomatic that reasons effective with one person are not effective with another and reasons that operate to control the views of a county or a section of a state or even a region of states undoubtedly have had nothing at all to do with votes taken in other parts of our nation.

There are unsettled conditions. There are ten or eleven million people who are out of jobs. Some of these felt that they had been benefited by one Roosevelt policy; some felt they had been benefited by another. However one may examine the picture, it seems to me inescapable that it was a combination of reasons and not any single proposition. It may be added, as some honestly feel, that the Roosevelt political machine was able to encompass all of these factors and to show in the various sections of the country how effective particular policies had been in those particular sections. That to my mind is going beyond the scope of intelligence because strong as the Roosevelt political machine is, it had to have and had to hold the faith of an extraordinarily large number of voters in addition to those controlled by the machine in order to roll up a majority of nine million votes.

* * *

So, again we get back to the question: what will Mr. Roosevelt do with this new mandate, this fresh delegation of power that has been given to him?

***What Will He Do?***

Already there are signs developing among the old line, conservative Democrats of a desire to persuade him to be less radical than he was in his first four years as President These Democrats feel that this country needs a little less of reform and considerably more of sound governmental management How much effect they will have on general administration policies obviously is problematical. It is problematical because included among the new senators and representatives, especially among the representatives, are many men who do not impress me as having the slightest understanding of governmental functions Consequently, from these and from those wild eyes already in the house membership, we undoubtedly will see some of the worst harum scarum pieces of legislation ever proposed in the national house of representatives.

It is such circumstances as are presented in the type of legislation that I named that will test Mr Roosevelt's real capacity as a statesman.

© Western Newspaper Union

## Turkeys Fattening for Thanksgiving Feasts

A million turkeys are being fattened by the Northwestern Turkey Growers in Utah who supply a great percentage of America's holiday birds. At this time each year, pretty Utah rancherettes help to feed and round up the choice birds which will soon grace Thanksgiving tables. Fair trio are seen feeding turkeys from the water wagon on a large Utah turkey ranch.

## BOY ORATOR IN SENATE

Representative Joshua Bryan Lee, A.B., M.A., LL.D, author, poet, artist, farmer and Sunday School teacher and ardent supporter of the New Deal, who was elected to the United States Senate from Oklahoma in the recent landslide Democratic victory at the polls. Familiarly known as Josh Lee, the former boy orator who became public speaking professor at the University of Oklahoma, the new senator-elect had served two years in the house of representatives.

## Old Masterpiece Shown in Chicago

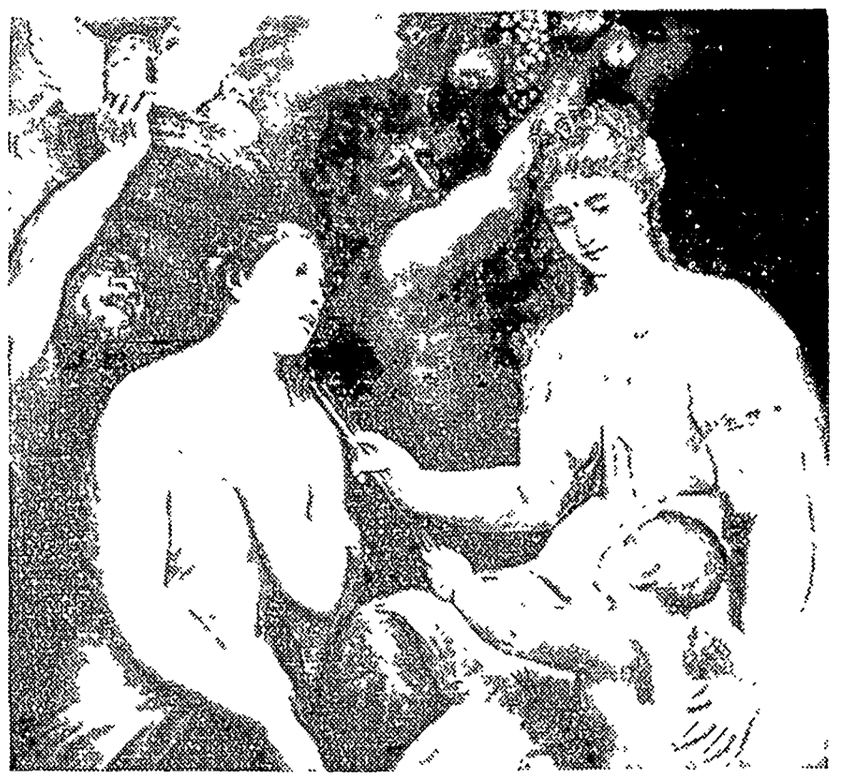

Here is the old master, known as "The Education of Cupid" by Titian, which was put on exhibition at the Chicago Art Institute recently, when it was revealed that the painting had been purchased by Mr. and Mrs. Charles H. Worcester of Chicago. The purchase price was not disclosed.

## Model of Giant Telescope Exhibited

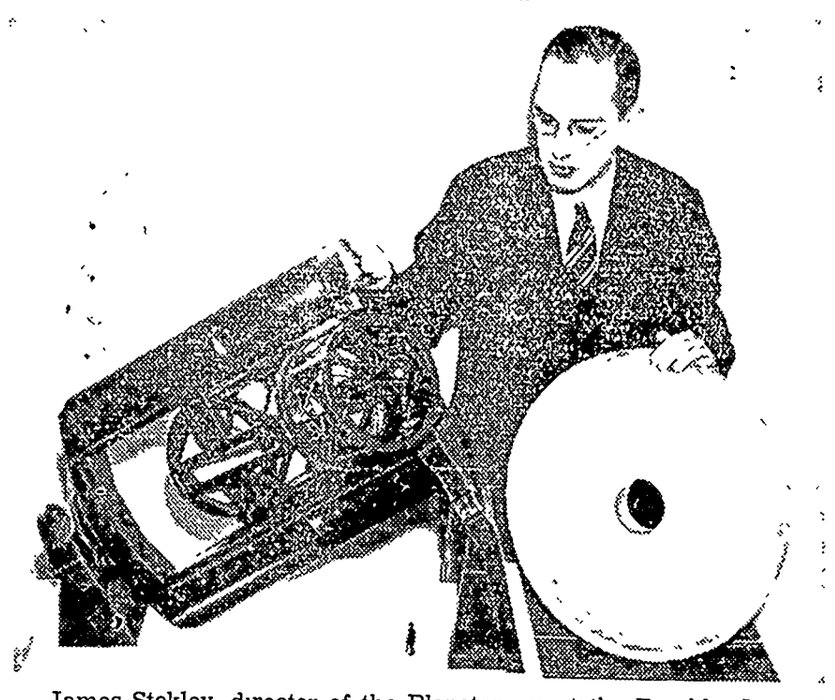

James Stokley, director of the Planetarium at the Franklin Institute of Philadelphia shown with a one-tenth scale glass model of the 200-inch disc, and a model of the telescope mechanism, three-eighths of an inch to the foot, which is being constructed for the California Institute of Technology.

## DENTAL PRODIGY

Smiling at you is Paul Bartlett, son of Mr. and Mrs. William J. Bartlett of Medford, Mass., who started teething at the age of three months, and now has a dozen molars to his credit, a month before his first birthday. If early teething indicates good health, then young Paul seems to be well on his way to become some man.

## Ballet Dancers Arrive From La Belle, France

A group of French ballet dancers pictured aboard the S. S. Ile de France on their arrival in New York. They formed an unusual treat for the eyes of ship news photographers.

## My Favorite Recipe

By Ginger Rogers

**Fudge Brownies**

4 eggs
2 cups sugar
1 cup butter
4 squares chocolate
2 cups flour
1 cup chopped nuts
2 teaspoons vanilla

Beat the eggs and add the sugar. Melt the butter and chocolate together. Combine the mixtures, beating them thoroughly Add the flour, nuts and flavoring. Bake in a shallow pan for about twenty minutes in a moderate oven. Cut in squares or novel bridge-card shapes before removing from the pan.

It is important not to bake brownies too long. Their delightful quality depends on their being a bit "crusty" on the outside and moist in the center. Any kind of nuts may be used, although English walnuts are usually preferred.

Copyright.—WNU Service.

**Week's Supply of Postum Free**

Read the offer made by the Postum Company in another part of this paper. They will send a full week's supply of health giving Postum free to anyone who writes for it.—Adv.

**Voice of Experience**

Experience tells us that each man most keenly and unerringly detects in others the vice with which he is most familiar himself.—F. W. Robertson.

**When You Want to Alkalize Stomach Fast**

***Try This Amazing Fast Way —The "Phillips" Way Millions Are Adopting***

On every side today people are being urged to *alkalize* their stomach. And thus ease symptoms of "acid indigestion," nausea and stomach upsets.

To gain *quick* alkalization, just do this: Take two teaspoons of PHILLIPS' MILK OF MAGNESIA 30 minutes after eating OR — take two Phillips' Milk of Magnesia *Tablets*.

Relief comes almost at once—usually in a few minutes. Nausea, "gas" — fullness after eating and "acid indigestion" pains leave. You feel like a new person.

Try this way. Get either the liquid "Phillips" or the remarkable, new Phillips' Milk of Magnesia Tablets. Each one equals a teaspoon of the liquid. Only 25¢ a box at all drug stores.

ALSO IN TABLET FORM: Each tiny tablet is the equivalent of a teaspoonful of genuine Phillips' Milk of Magnesia.

PHILLIPS' MILK OF MAGNESIA

**Superficial Living**

Living superficially implies the tendency to shun serious thought

**Beware Coughs from common colds That Hang On**

No matter how many medicines you have tried for your cough, chest cold or bronchial irritation, you can get relief now with Creomulsion. Serious trouble may be brewing and you cannot afford to take a chance with anything less than Creomulsion, which goes right to the seat of the trouble to aid nature to soothe and heal the inflamed membranes as the germ-laden phlegm is loosened and expelled.

Even if other remedies have failed, don't be discouraged, your druggist is authorized to guarantee Creomulsion and to refund your money if you are not satisfied with results from the very first bottle. Get Creomulsion right now. (Adv.

CLASSIFIED DEPARTMENT

HOME WORK

WANTED—WOMEN—GIRLS EARN GOOD MONEY Mail our Catalogs from home. Everything supplied by us including stamps. No selling. Write, enclosing stamped addressed envelope for details. MAIL WIDE DISTRIBUTORS, 401 Broadway, Dept. WK-10, N. Y.

# Floyd Gibbons Adventurers' Club

## Hello Everybody!

### "Three Terrible Hours"

**By FLOYD GIBBONS,**
**Famous Headline Hunter**

THE sea, boys and girls, has produced some pretty tough customers. What I mean, Pop-eye the Sailor isn't entirely a figment of a cartoonist's imagination. He's more than half truth. The lads who spend their whole lives fighting the elements in the places where those elements are at their worst, develop the sort of constitution that a dray horse would envy. Some of their feats of endurance are almost unbelievable.

Well sir, we've got a sailor with us today, in the person of Distinguished Adventurer Janis Libert of Brooklyn, N. Y., but I'm going to let you judge for yourself whether or not Jan is one of the lads who can take it when the sea starts dishing it out. And just to give you something to judge by, I'm going to tell you the story of an adventure he had on St. Patrick's day, March 17, 1920.

**Jan was signed on as an able seaman on the S. S. Tewkesbury, out of the Peruvian port of Antofogasta with a cargo of nitrate, bound for Hamburg, Germany. They had passed through the Panama canal, coaled ship at St. Louisburg, and then beat their way through high seas and heavy snowstorms until they were nearing the Newfoundland coast. There the first trouble began.**

#### She Struck a Submerged Ledge.

A few miles off Newfoundland the ship was caught in a heavy undersea current that began dragging them toward the barren cliffs that marked the coast. The Tewkesbury was doing 11 knots an hour, in an effort to beat out to sea again, but the current was dragging it inshore at the rate of 30 knots an hour, and it was only a matter of arithmetic to figure out how long she'd stay afloat

Jan says it was five bells St. Patrick's day morning—2 30 a. m. to us landlubbers—when the Tewkesbury struck a submerged ledge about a ship's length away from the 250-foot cliff that rose in front of them. As they struck, the VESSEL'S BOTTOM WAS RIPPED OUT. The stern broke off and slid from the ledge into 30 fathoms of water.

**Immediately, the crew tried to launch life-boats, but one by one they were dashed to pieces against the side of the ship by the heavy sea that was running. There were two lifeboats left—barely enough to carry off the crew of 28 and the 3 passengers—when Captain Privox, the skipper, ordered two men to get into the next boat and fend it off from the sides while it was being lowered. One of the men was Jan Libert.**

#### Jan Was Left to Do the Job Alone.

It was a hard job—and a dangerous one. It's no cinch to fend off a heavy lifeboat in a sea strong enough to dash a steamer against the rocks. But how dangerous, Jan had no idea in the beginning. He got a hint of it, though, when his partner caught his hand in a pulley and

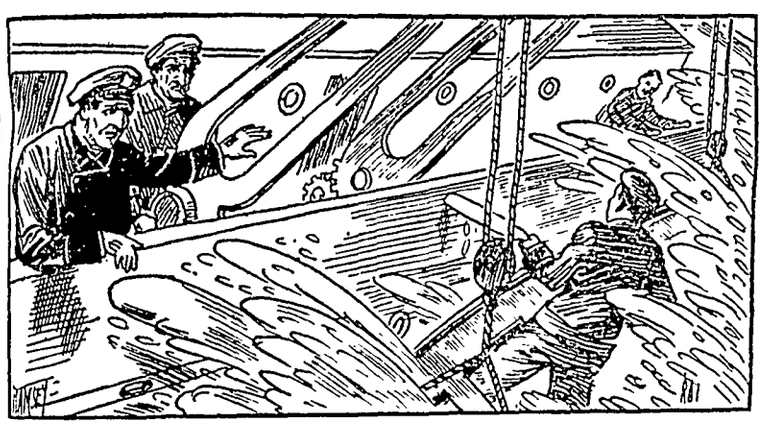

**It Was a Hard Job—and a Dangerous One.**

smashed it while trying to pull in a piece of slack rope. That left Jan to fend the boat off alone—a perilous, two-man job, in the hands of one.

IT WAS A BATTLE FOR LIFE. Not only Jan's life, but the lives of a dozen others as well. If that boat smashed up, there would be only one left, and that barely half big enough to hold the passengers and crew The seas were so high that Jan had all he could do to keep the boat from smashing—so violent that the skipper couldn't send another man down to help him. The Newfoundland waters were cold as ice, and the Newfoundland winds were colder still. As Jan labored to keep the boat away from the side, the salt spray collected on his hands—soaked his clothing—and froze there!

**The lifeboat was pitching and tossing like a chip in a hurricane. It was impossible to load the crew into it while the lashing storm kept up its furious assault. And so, FOR THREE HOURS Jan fought a battle against cold, ice and the Atlantic—three terrible hours during which time the only chance to rescue all the crew lay in Jan's freezing hands.**

Snow was falling by the time the wind had calmed and the loading of the boats started. Then minutes after fresher, less weary men took over the task of fending off the boat, Jan's hands were frozen and useless. Still he wasn't much better off than when he'd been fighting the elements alone. Tremendous seas rapidly filled both boats and, due to the cliffs that stretched along the shore, the only place either of them could land was at Peters river, 15 miles away. Frozen though he was, Jan knew it would be a long time before he got a chance to thaw out again.

#### Too Cold to Heed the Warning.

While some of the crew rowed and the others bailed for their lives, the two boats started out on a heartbreaking journey. For FOUR MORE HOURS they kept up the struggle. "And believe me," says Jan, "if I thought I was cold before, I now knew what cold really was like As we pointed our boat toward the beach, a fisherman hailed us and warned us not to try to land there. But we were all so cold and weak that we knew it was our only chance."

**Desperate, the freezing mariners headed their boats into the breakers, not knowing what new danger to expect. They found out soon enough. As the combers threw the boats into shallow water, they hit sunken rocks and capsized, hurling their occupants in all directions. A wave hit Jan and hurled him under water—whirled him round and round. He was too weak to fight it. He thought he was finished then.**

He was about to give up when he felt gravel under his feet. He stood up—sank to his knees in soft sand, and remained there, rooted to the spot, exposed to the full force of the giant combers that rolled over him one after another. The world began to go black in front of his eyes, and the next thing Jan remembered was someone's hand clutching at his neck—dragging him to shore.

For the next few weeks, Jan saw everything through a gray haze. At first he thought he was going blind from exposure After a while, though, the fog vanished from before his eyes, and he could see as well as ever You have the whole story now—and you can judge for yourselves if Jan can take it when Old Man Sea dishes it out.

©—WNU Service.

#### First Settlement

Cochin, Southern India, situated on the Arabian sea, was the site of one of the first European settlements on the Indian peninsula. Cabral dropped anchor in the harbor in 1500 after his attack on Calicut, 100 miles up the coast. Two years later Vasco da Gama visited the port. The next year Albuquerque arrived and built the first European fort in the East.

#### Memorial to Pocahontas

Pocahontas was buried in the chancel of St. George's church, Gravesend, England, where there is a memorial tablet and two stained glass windows set up by the Virginia chapter of the Colonial Dames of America. She died in 1617, at the age of twenty-two, when she was on the point of returning to Virginia with her husband, John Rolfe.

# POULTRY

## CULLING LEADS TO PROFIT FROM EGGS

### Reducing Size of Flock to Fit House Important.

By H H Alp, Extension Poultryman, University of Illinois.—WNU Service

With feed prices soaring, farmers who are counting on eggs as a source of cash revenue will need to watch closely those practices which tend to lower production costs.

Feed is usually considered to be 60 per cent of the total cost of producing eggs. However, it will be folly for most flock owners to attempt to concoct cheap rations by using unsatisfactory substitutes for some of the standard grain ingredients.

It will pay in most cases to stick with the regular proved rations and to look elsewhere for ways of lowering the cost of production.

Culling the flock to eliminate all birds except those in top physical condition is one method of lowering production costs Culling not only helps to eliminate wasteful feeding, but also tends to lessen chances of future mortality

Reducing the size of the flock to fit the house so that each bird has four square feet of floor space is also important. Special attention to an adequate supply of water, especially during cold weather, will also go a long way toward lowering production costs

Cleanliness of the water is as vital as the abundant supply Keeping the water clean, not by pills but by clean dishes and stands, is one of the chief methods of obtaining efficient egg production Furthermore, the value of good care and cleanliness around the poultry house can not be overestimated.

### Concrete Floor Is Best for the Poultry House

Concrete makes the most satisfactory type of poultry house floor, advises the Missouri experiment station. It is easily cleaned, ratproof, and provides a dry, durable floor. Where the sand and gravel are obtainable, a thin section concrete floor can be installed for two cents per square foot.

The success of such a floor is dependent upon having a dirt or rock fill eight to ten inches above the ground level. This fill must be tamped well to prevent it from settling. If a dirt fill is used, it is desirable to place a layer of cheap tar paper on top of the fill to prevent any capillary water seeping through the concrete

The use of good quality concrete is important in making the floor. In order to have a water-tight floor, it is necessary to limit the water to five or five and one-half gallons to each sack of cement Creek gravel can be used if there is enough sand in the mixture to make the concrete smooth A mixture of one part of cement to four and one-half or five parts of gravel, or a mixture of one part of cement, two parts of sand and three parts of gravel can be used After the concrete has been poured, it should be smoothed as much as possible in order to facilitate cleaning.

### Color of Combs

The combs of a vigorous flock of chickens will be bright red, the chickens will be active and constantly searching for feed. When chickens have ruffled plumage, a dumpy appearance, a lagging step and a dark red or pale comb, trouble has crossed the horizon line. Many poultrymen consider an off-color of the comb and wattles the best index to a sick fowl, for the comb is made up of a network of blood vessels.

### Poultry Hints

Poultry ailments are prevented much easier than cured.

* * *

One-half the annual production of eggs is produced during the four months of March, April, May and June.

* * *

The chief cause of leg weakness in young birds is said to be overfeeding.

* * *

In color the Rhode Island Red is a rich, dark red, approaching a mahogany.

* * *

One hundred hens not laying will eat approximately 19 pounds of feed a day, 100 hens laying 50 per cent will eat around 24 pounds and 100 hens laying 70 per cent will eat about 26 pounds a day.

* * *

Size of the egg depends on hen's breeding; size runs in the blood.

* * *

The Hebrews and ancient Irish used the hen's eggs as their unit of measure of capacity.

* * *

Chicken incubators of Soviet Russia are expected to produce 18,600,000 chicks this year.

* * *

Segregate the sick birds and use a mild disinfectant in the drinking water to prevent spread of disease.

## On Congeniality—

### Companionship Plus Adjustments Is Far Better Than Loneliness

IN EVERY family, whether little or large, and however small or spacious the dwelling may be, there are times when conflicts arise because of unwanted contacts. Some special place may be desired above all others by one, or possibly two, in conference and a second or a third person coming in and wanting that particular room also is a cause of dissension. There may be no lack of affection between the people, but a temporary ruffling of personalities which is disturbing. When living quarters are congested, these occasions arise frequently, but they are not limited to such conditions. There are these convergencies, with their annoying discords, regardless of space, or the lack of it, and numbers of persons, or the fewness of them. It would appear to be partly a similarity of tastes as well as the popularity of the spot, whatever it is, that was an element of the magnetic force drawing the people together.

**Transient Dissension.**

It is true that instances are rare in which such trouble is more than a passing dissension. But this is enough to set the persons in bad humors for a few moments anyway, unless one or more of them has enough ununderstanding of the situation to smooth others, or has a keen sense of humor, which sense is like oil to machinery in keeping things running without friction.

**Congeniality.**

It should be remembered that congenality is one cause for this convergence of persons. The same things are liked, the same impulses are present, and enjoyment and discord are both caused by much the same things. Each of these persons is drawn to the same things and to the same places, and so naturally meet in the same room in the home, or the identical spot. If there is the desire to be alone, resentment is stirred by the presence of another. It is at such times that tact and kindliness are needed. I am assuming that love is not lacking. Without this essential element in home life, there will be discord anywhere and at any time, if not, indeed, at all times.

**Loneliness.**

When harmony is desired, and clashes of temperaments of those caused by such things as are under discussion today, exist, it is well to bring oneself up with a round turn by thinking of the loneliness that would be felt if we did not have our family about us. During absences from home, or when one is left there when others are away, the realization of what it means to be alone and also together, creeps into the mind and it is warmed by the very thought of companionship of dear ones.

© Bell Syndicate.—WNU Service

### 100,000 Miles of Fence

The longest barricade on record was the 100,000 miles of fence built in Australia about 20 years ago to protect it from a plague of rabbits, tens of millions of which overran the country and at times devastated vast areas of fertile land, not only eating all crops, grasses, roots and bushes, but even the bark of the trees.—Collier's Weekly.

### Outstanding Qualities

IT IS strange and mournful truth, that the qualities which enable men to shine are exactly those which minister to the worst ruin. God's highest gifts—talent, beauty, feeling, imagination, power; they carry with them the possibility of the highest heaven and the lowest hell. The shallow fishing-boat glides safely over the reefs where the noble barque stands; it is the very might and majesty of her career that bury the sharp rock deeper in her bosom.—F. W. Robertson.

Talent is long patience.

### Full Moons

The period of one full moon to another full moon is 29 days 12 hours 44 minutes and 2 87 seconds, or 29.53059 days. When one full moon occurs on the first or second day of the month, there will be another full moon before that month ends. In September of this year there were two full moons, one on the 1st and the other on the 30th.

In 1866, the months of January and March had two full moons each. This remarkable sequence, astronomers estimate, will not occur again for some 2,500,000 years. —Cleveland Plain Dealer


TODAY THE DIONNE QUINS HAD QUAKER OATS

Famous doctors prove how to make children thrive

Young and Old, Alike, Need Vitamin B for Keeping Fit.* Supplied in Quaker Oats

● Nervousness, constipation, poor appetite know no age limits. They prey upon the energy of thousands when diets lack a sufficient amount of the precious Vitamin B so richly supplied by a Quaker Oats breakfast. So serve the whole family a bowl of Quaker Oats every morning.

*Where poor condition is due to lack of Vitamin B

QUAKER OATS

JOHN BECOMES A FIRST CLASS SCOUT!
WHAT? YOUR BOY SCOUTS USE MY POND FOR THEIR SKATING RACES? I SHOULD SAY NOT! AND THAT'S FINAL!
SAY.... THAT SCOUTMASTER'S GOT A NERVE! HANG UP ON HIM! GO ON... BANG UP THE RECEIVER!
MR. COFFEE-NERVES
WHY, JOHN... I'VE NEVER SEEN YOU ACT SO CROSS! YOU DIDN'T NEED TO TAKE THE POOR MAN'S HEAD OFF!
THERE SHE GOES... NAGGING AGAIN! SHE KNOWS YOU SCARCELY SLEPT A WINK LAST NIGHT... BUT SHE DOESN'T CARE!
MR. COFFEE-NERVES
WHAT IF I AM CROSS? YOU WOULD BE, TOO, IF YOU COULDN'T SLEEP ...AND HAD MY HEADACHES AND INDIGESTION!
WELL, YOU KNOW WHAT THE DOCTOR TOLD YOU! HE SAID YOU HAVE COFFEE-NERVES!
AW, TELL HER TO GO FLY A KITE! NO ONE BELIEVES THAT BUNK!
MR. COFFEE-NERVES
YOU'D FEEL BETTER ALL AROUND IF YOU'D DO AS THE DOCTOR SAID... CUT OUT COFFEE FOR 30 DAYS AND SWITCH TO POSTUM!
THAT'S A LOT OF ROT! BUT I'LL TRY IT... IF IT WILL HELP KEEP YOU QUIET!
CURSES! THIS MEDDLING WOMAN KNOWS THAT POSTUM WILL DRIVE ME OUT!
MR. COFFEE-NERVES
30 DAYS LATER
YOUR HUSBAND IS CERTAINLY A JOLLY SOUL! HE'S HAVING THE TIME OF HIS LIFE!
ISN'T IT WONDERFUL? SINCE HE SWITCHED TO POSTUM HE'S BEEN A DIFFERENT PERSON!
Paul Arthur


OF COURSE, children should never drink coffee. And many grown-ups, too, find that the caffein in coffee disagrees with them. If you have headaches or indigestion or can't sleep soundly... try Postum. It contains no caffein. It is simply whole wheat and bran, roasted and slightly sweetened.

You may miss coffee at first, but after 30 days you'll love Postum for its own rich, satisfying flavor. Postum comes in two forms—Postum Cereal, the kind you boil, and Instant Postum, made instantly in the cup. Either way it is easy to make, delicious, economical, and may prove a real help. A product of General Foods.

**FREE**—Let us send you your first week's supply of Postum *free!* Simply mail coupon. COPR. 1936, G. F. CORP.

GENERAL FOODS, Battle Creek, Mich. W-DM 11-21-36

Send me, without obligation, a week's supply of ☐ Instant Postum ☐ Postum Cereal (check kind you prefer).

Name_____

Street_____

City_____ State_____

*Fill in completely, print name and address.*
If you live in Canada, address: General Foods, Ltd., Cobourg, Ont. (Offer expires July 1, 1937.)

# HEALTH KNOWS NO SEASON

- Electric refrigeration safeguards vitamin-rich perishable foods every month of the year.
- Helps to build desistance against colds, coughs and other illness so prevalent in winter.
- A few cents spent for electricity to operate your refrigerator this winter and to protect your food from freezing will pay handsome health dividends.

**Central States ELECTRIC COMPANY**

**FELCO**

# BULK SALT

We are ordering another car of Salt soon. If you need BULK SALT now, please let us have your order quickly, so we can include it in this car.

## Klemme Co-Op. Grain Company

**ZENITH**
LONG DISTANCE

*America's Most Copied Radio*
ALWAYS A YEAR AHEAD

## FIRST AGAIN . . .

NEW FARM SETS USING 2-VOLT ALL-METAL GLASS TUBES. BIG BLACK DIAL

ONLY 2 MILLIAMP DRAIN ON "B" BATTERIES AND CAN BE CHANGED FROM 2-VOLT TO 6-VOLT OR FROM 2-VOLT TO 110-VOLT

PHONE 37 FOR DEMONSTRATION

## LEWIS RADIO SHOP

Maytag Washing Machines — Radio and Electric Service

FEDERAL DEPOSIT INSURANCE CORPORATION — $5,000 MAXIMUM INSURANCE FOR EACH DEPOSITOR — MEMBER

# Thanksgiving Thursday, Nov. 26

Another milestone- This holiday comes just once each year—but people who have established Savings as a regular habit in their lives need never want . . . for with financial independence every day is Thanksgiving!

This Bank will not be open for business on Thanksgiving Day!

OLDEST BANK IN HANCOCK COUNTY

## First National Bank

Established 1892


# Local Happenings

## Klemme and Vicinity

Le Griffen and family were Mason City visitors last Thursday.

Carl Anderson and family are enjoying a new Plymouth which they purchased last week.

Dr. and Mrs. A. H. Dulmes called on Avis and Doris Barz at the Mercy hospital Friday evening.

Mr and Mrs Joe Burgess and son, Dean, and Mrs. C. C. Kilgore spent Friday in Mason City.

FOR SALE—POTATOES. See Henry Buzicky 2½ mi. south of Duncan. tc

Mr. and Mrs. Clarence Lemke returned on Saturday from their honeymoon trip.

Mr. and Mrs. Walter Lemke spent Sunday visiting at the Alvin Meyers home near Garner.

Mr. and Mrs Fred J Arnold were Sunday dinner guests at the Wilbur Carr home in Garner.

Beautiful Latest Small Baldwin Piano In Klemme. Must Sell Terms easy. Box 32, Mason City. p

Hulda Wiles spent Sunday at Hampton visiting at the Roscoe Wiles home.

Miss Helen Miller spent Sunday visiting with her sister, Mrs. Casey Blank and children at Bradgate.

Mrs. Herman Bridges and children spent Sunday visiting at the Elmer Beier home in Liberty twp

Martin Barz and family spent Sunday afternoon visiting with her mother, Mrs. Drake at Garner.

FOR RENT—2 upstairs rooms for light housekeeping Phone 50 2tp

Dr and Mrs Raney entertained his parents from Algona as supper guests Wednesday evening.

Rev. and Mrs Zabilka and son, Billy, expect to leave Wednesday for Oskaloosa where they will enjoy Thanksgiving with relatives

Emil Patet was on the sick list last week and had to turn over the duties of the school janitor to his son, Milo.

Grandma Smith and John Day were guests at a pre-Thanksgiving day dinner at the Alex Ross home at Garner Sunday

If you want high quality Christmas Cards, order them today at The Times Office. 1tc

Mr and Mrs. James Carlson, of Ingram, Wisconsin, came Saturday to visit over Thanksgiving at the Arthur Wellemeyer home.

Sumner Trumbull drove to Waterloo Sunday to get his wife who had spent a week there visiting with her sister

Mrs P M Wilson was a guest at a one o'clock luncheon and bridge party at the Clear Lake Country Club Saturday.

Mrs Walter Rosendahl and Mrs Harvey Barz visited with Doris and Avis Barz at the hopital Monday afternoon.

Mrs. Wert Loger Sr, mother of Mrs. Lew Neuberger and Wert Loger, died at Dumont Saturday and was buried Tuesday

Mr and Mrs Carl Anderson attended a meeting of Iowa Union Telephone Co managers and operators at Forest City Tuesday.

Joe Burgess and family have moved to the old home farm in Avery township, as his folks have retired and moved to Goodell.

"Pete" Kilgore returned Monday evening from Minneapolis where he has been working for the past two months.

Mr. and Mrs. Walt Thada and daughter, Miss Jeanne, spent Sunday visiting with Mrs. Thada's relatives at Mason City.

Mr. and Mrs. Adolf Ridder and son Gail, of Watertown, S. D., are in the community for a visit with relatives.

Reformed Ladies Aid Society will hold their regular monthly meeting Wednesday afternoon at the church. Mrs. Alfred Merkel and Mrs. Harvey Barz are hostesses for the day.

Mrs Harry A. Stakke, of Woonsocket, South Dakota, came today Wednesday, for a visit of a week or more at the home of Dr. and Mrs A. H. Dulmes.

Dr. and Mrs. E. G. Schaeffer leave this afternoon (Wednesday) for Carson, in the southwestern part of the state to spend Thanksgiving with Mrs Schaeffer's parents, Rev. Wilson and family.

Mrs. Schaeffer, who spent last week visiting at the home of her son, Dr E G Schaeffer and wife, returned to Forest City Sunday for a visit with another son who lives near Forest City.

Mrs. Eva Kingery, who spent all of last week visiting at the home of her son, A L. Kingery and wife, returned to her home at Greene Sunday. Her son, Delmar drove up from Allison to take her home.

Sunday evening for dinner, Mr and Mrs Henry Lewis entertained the following guests all from Clear Lake Mrs Lillian Brooks, Mr. and Mrs Claytus Melcher and Mr and Mrs Gerald Brooks.

R. A. Jorgenson and family of Klemme, and Lyle Liebendorfer and family of Mason City were entertained to a pre-Thanksgiving dinner Sunday at the J. Jorgenson home at Garner.

PIANO IN STORAGE near Klemme must be sold at a sacrifice Write 16 North Jefferson, Mason City, Iowa. 2tc

Mrs John Day went to Mason City last Wednesday to spend a week at the Dorance Day home to help care for her new grandson John Day and Grandma Smith spent Sunday evening visiting at Dorance's home.

A. L. Kingery and Martin Elstad drove to Ames Saturday morning Mr Kingery is taking special work on his Master's Degree at the Iowa State College Both men took in the football game in the afternoon.

Miss Glenna Gruetzmacher, who teaches this year at Auburn, Iowa, expects to be home for Thanksgiving and the week end Harold Gruetzmacher and family, of Carroll, will also spend Thanksgiving at the parental Frank Gruetzmacher home.

### GAVE BRIDGE PARTY AT ROYAL NEIGHBOR HALL

Mr and Mrs Carl Anderson and Dr. and Mrs H. H Raney entertained guests at six tables of bridge at the Royal Neighbor hall Sunday evening Thanksgiving decorations were carried out, and a nice lunch was served after the games. High and second high prizes were awarded couples and were won by Mr and Mrs A L Kingery and Mr and Mrs George Lawhorn Travel prize was won by Mrs Fred Arnold


The Theatre Beautiful — **AVERY** — Garner, Iowa

**Wednesday, Nov. 25: 1 DAY ONLY! BANK NITE WED. ONLY**
The best of all Charlie Chan pictures
**CHARLIE CHAN AT THE RACE TRACK**
With Warner Oland as Chan. A frenzied mob of Eighty Thousand, among them the murderer Chan must find.
PLAYING FOR FUN—2 Act Musical

**Thursday & Friday, Nov. 26-27: Continuous Show Thanksgiving**
She loved him and he loved a horse. She needed affection and he needed oats. Joan Bennett, Joel McCrea in
**TWO IN A CROWD**
They found one-half of a Thousand dollar bill, and each other They stuck it together and gotstuck on each other Its full of love, laughs and luck. Also Scrappy in LOONEY BALLOONISTS

**Saturday, Nov. 28: ONE DAY ONLY**
The whole family will applaud this great human drama.
**THE DEVIL IS A SISSY**
With Freddie Bartholomew, Jackie Cooper, Mickey Rooney and Peggy Conklin. Rich in heart-punch, drama tender romance, laughter, tears and cheers. The picture for the family to see.
**EXTRA! EXTRA! THIS IS KLEMME NIGHT! EXTRA!**
Ten of the famous acts shown in Klemme last week will appear on the Avery stage. Come and applaud your favorite.

**Sunday, Monday, Tuesday, November 29 and 30· December 1st**
Singing, Dancing, Dimpling into your heart. Shirley Temple
**DIMPLES**
She's a little minstrel now, in the grandest hit she's ever had. New songs to sing New steps to dance New things to do A show made to order for America's little honey
Mickey Mouse in MICKEY'S CIRCUS

Dec. 2 &3· Rosalind Russel, John Boles in CRAIG'S WIFE
December 6, 7 and 8· Bing Crosby in: PENNIES FROM HEAVEN

**A Xmas present for you. Five Dionne Quintuplet Dolls given away on Friday, December 11th**

# Hello, Folks!

## *Come in and let's get acquainted....*

We wish to announce to the people of Klemme and this trade territory that we have purchased the business formerly conducted by Mr. John Day and that we are now in possession.

We are strangers in this community, but during the short time we have been here we feel that this is a community of friendly people, and we are beginning to "feel at home."

We want to extend an invitation to everyone to come in and get acquainted. We want to know you personally, and we want you to feel free to call here any time, whether on business or just a friendly call.

We are changing the store and getting in new fresh stocks of merchandise every day, and we expect to make this business worthy of the community When our plans have been completed we will have a big Opening Day. This will be announced later In the meantime . . . .

**SPECIALS FOR FRIDAY AND SATURDAY**

| | |
|---|---|
| WHEATIES 2 for | 21c |
| Briardale CORN FLAKES 2 for | 21c |
| RINSO Large Size | 21c |
| POWDERED SUGAR 2 Pound Box | 21c |
| GOOD CHEER COFFEE Per Pound | 19c |
| COOKIES, Plain 1½ Pounds for | 21c |
| NEWSBOY COOKIES 1½ Pounds for | 31c |

Come In And Get Acquainted With

*Mr. and Mrs.*

# EARL STOTT

"The Jack Sprat Food Store"

## *ANOTHER CARLOAD OF . . .*

# Chevrolet Cars

We have ordered a Car Load of Automobiles that should be received sometime during the first week in December.
COME IN AND SEE THESE FINE CARS!
DRIVE ONE YOURSELF!

***We will give you a reasonable allowance on your old car . . .***

# KLEMME AUTO CO.

CHEVROLET SALES & SERVICE — KLEMME, IOWA

# THE KLEMME TIMES

LUME 41 | KLEMME, IOWA, WEDNESDAY EVENING, DECEMBER 2, 1936 | NUMBER 28.


## peretta Will Feature Grade School Talent

### VER GRADES WILL GIVE MUSICAL PROGRAM DEC. 16

### retta With Christmas Theme Is Being Rehearsed Now

he first four grades of the mme Public School will pre- a Christmas operetta, "The s That Had To Wait," on Wed- lay evening, December 16.

his is a story of how the little who were left behind in San- work shop spent their Christ- Eve

Besides Mr and Mrs. Santa, re are fairies, nurse dolls, tin oldiers, jumping jacks, candy kids nd other toys.

**Teachers Direct Program**

This program is under the direc- of Miss Azeltine and Miss nsen. It will take the place of usual Christmas programs for lower rooms Watch the paper t week for a cast of characters d further information about he Toys That Had To Wait."

### RM BUREAU MEETING HELD AT E. J. ARNOLD'S

Sixty-five members and friends the Farm Bureau met at the El- r Arnold home for their Nov- ber meeting last Friday even- g.

The children from the Riverside hool and their teacher, Novella edbenner gave a Thanksgiving ogram which was very enter ining and well presented

Several grownup numbers were so presented.

After the meeting and program nch was served consisting of hot eat sandwiches, pickles, coffee nd pie which was served by the ommittee.

Supt. J R. Baggs of Garner and ev and Mrs. Wm Zabilka and amily of Klemme were among hose present.

### UTLOOK MEETING WILL BE HELD HERE THURS. EVE

### eries Of Meetings Being Held All Over Hancock County

Business activity, consumer de- mand, agricultural supplies, rela- ive marketing trends and prices predicted for 1937 will be discuss- ed at a series of annual outlook meetings to be held in Hancock County during the next few weeks under the direction of County A- gent T C Peterson.

The meeting scheduled for this community will be held at the Klemme high school this week, Thursday evening, December 3 at 7:30 o'clock.

A like meeting is scheduled at the Goodell community hall, also Thursday at 1:30 p. m.

### PROJECTS COMPLETED BY CENTRAL STATES ELEC. CO.

### Included New Sub-Station Here And Also New High Line

Officials of the Central States Electric Co state that a number of projects started in Hancock Coun ty several months ago, were com- pleted about a week ago

The work included building a new high line from Britt to Bel- mond, via Garner, Klemme and Goodell; giving electric service to sixty-seven farms; and building four new sub-stations, one each at Klemme, Garner, Britt and Bel- mond.

Most of the farms to which elec- tric lines were built were in Ell- ington township, but there were a number of others scattered over the county.

### CARD OF THANKS

We sincerely wish to thank the community, the fire department, friends and neighbors who came immediately to our call for help when fire threatened our home.

Mr. and Mrs. Albert Barz.

### SUPERINTENDENT'S LETTER

Dear Parents:

Through the cooperation of our local dentist and the Bureau of Dental Hygiene of the state Un- versity, we have arranged for a free dental examination for all school children.

This examination is not com- pulsory, but we strongly urge every parent to take advantage of it

During the coming week a yell- ow examination card will be gi- en to every child Have your child take this card to your dentist He will make a thorough examination and report his findings on this card.

If filling, extraction or other work is needed, you may wish to take further steps to improve the condition When all necessary work is done, the dentist will sign the bottom of the card, and the child's name will be placed on the Dental Honor Roll

Please remember that you are under no obligation to have any dental work done THE EXAMIN- ATION IS FREE

If, however, this free examina- tion reveals the need of some prof- essional work we hope that in the interests of the child's health you will wish to take care of it

The yellow cards should be re- turned to the teachers not later than the first Monday after Christ- mas vacation Many of the exam- inations could be taken care of during the holidays

Please read the bulletin which your child will bring home It will further explain the plan and the part of the parent in making it a success

We should have a 100% respons for the examinations.

Cordially yours,
W Henry Galbreth, Supt

### CLUB WILL HOLD MEETING AT THE GOLL HOME

A club meeting will be held Saturday Dec 5, 1936 at the home of Geraldine Goll af 1 30 p m

This is the start of the New year and any girls in Ell township who are of club age are invited to come

This years project is Food Con- servation, which includes canning of meats, fruits and vegetables Aso storing of fruits and vege tables.

### KLEMME REFORMED CHURCH
Calvin Grosshuesch, Pastor

10 00 a m English service
11 00 a m Sunday School
1 30 p. m Rehearsal for the Christmas Program
7 30 p m Tuesday The Young Peoples Bible Class meets
8 00 p m. Saturday The Men's Choir rehearses.
9:00 a m Tuesday and Saturday Confirmation Class.

### METHODIST EPISCOPAL CHURCH
Wm. Zabilka, Pastor

**Klemme Church:**
Worship Service 10 00 a m
Sabbath School 11:00 a. m
Epworth League at 7 30 p m
**Liberty Church:**
Sabbath School 10:15 a m
Worship Service 11 20 a m
Epworth League at 7 30 p m at Klemme

### NATIONAL PARKS

The United States has 149 nat- ional parks consisting of over 160,- 000,000 acres

### STANDARD BEARERS MET WITH EVELYN ARNOLD

The Standard Bearer girls met with Evelyn Arnold last Tuesday evening immediately after school for their regular monthly meeting

The meeting was called to order and the girls made scrap books for an African kindergarten

A lovely supper was served, in- cluding home made ice cream, that was really enjoyed by all.

Sixteen members and four visi- tors were present at the meeting.

## TRAGEDY OF DEATH

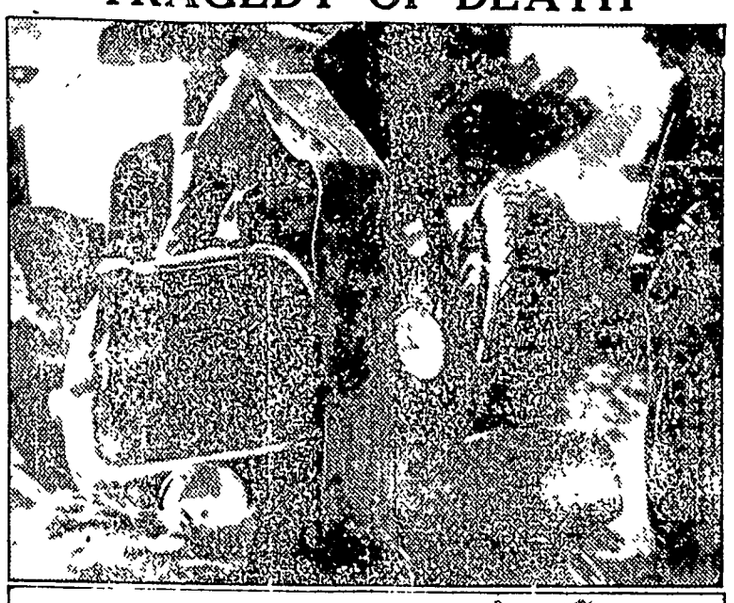

It is tragic scenes such as this with its terrible implement of lack of highway [illegible] which makes us shudder at Death's in- creasing harvest of lives

This [illegible] of [illegible] olded steel illustrates better than words the aftermath of a terrific crash of a truck careening head on into a family motor car The truck ripped open the motor car from front to rear (Note the flattened bumper on the truck, also the out- worn tread on the tire)

According to the National Safety Council the traffic death toll of the nation reached a new high mark in the first nine months of this year with 25 850 lives lost, with a council prediction that the year's [illegible] fatalities will reach a record high of 37 500

In highway casualties, truck ac- cidents far exceed those caused by motor cars It is revealed that the usurpation of highways by trucks has resulted not only in flagrant monopoly of public roads to trans- act business on wheels but that most of the truckers involved are irresponsible and do not have public liability insurance to cover personal injury and damage to property of others.

## Shamrocks Play First Game In Conference Series Here Friday

### SHAMROCKS MEET BRITT FIVE AT BRITT MONDAY EVENING

### Woden High First Opponent Of Conference Schedule

Klemme high school's Sham[illegible] basketball team will open the[illegible] 1936-37 Seven Eagles Conf[illegible] Bakestball season on the [illegible] floor this Friday evening with a double-hender against the [illegible] High School basketball squa[illegible]

The Shamrocks have high [illegible] of annexing the Seven [illegible] crown this season and have built up a powerful attack under the tutelage of Coach Kingery The style of play this year will be new innovation in conference com- petition and Klemme fans are anx- ious to see its effect on other mem- bers of the circuit With two non conference victories under their belts the Shamrocks are primed for Seven Eagles competition

Monday evening of next week the Shamrocks renew basketball relations with the Britt Eagles on the Britt court These two teams have not met on the hardwood floor for a number of years and the game this year promises to be a real battle The Klemme lads are conceeded an excellent chance of victory The Britt game is but the first of three games with members of the North Iowa Conference that they will meet during the season Garner and Belmond being the other teams

### RECEPTION HELD FOR NEW PASTOR OF GOODELL U. B

The Goodell community held a reception last week in the U B church parlors for their new pas- tor Rev W Dye and wife A pro- gram consisted of music by the high school band selections by the choir, a solo by Evelyn Montgom- ery, a reading by Naomi Jewell and talks by Mrs J. J Cook for the Missionary Society Mrs Hen- ry Brede for the choir Henry Nol- te as Stewart; Mrs Paul Halfpop for the Ladies Aid; Clive Ruka for the Cristian Endeavor and zelda Embrink for the Sunday school; a violin solo by Mrs David Olson and a duet by Clive and Ileen Ru- ka

There were over one hundred and fifty people present.

### SHAMROCKS WIN TWIN BILL FROM VENTURA BASKETEERS

Klemme high school Shamrocks won their second straight victory of the season last Tuesday evening when they defeated the Veutura high basketball teams on the local court The Klemme basketeers again displayed a well balanced attack with every member of the regulars breaking into the scoring column as they piled up a 41 to 24 victory The Shamrocks shot 58 times and sanks 17 buckets for an average of one goal in every three attempts Coach A L Kingery has taught the squad an entirely new system of play this year and the Klemme team seems to be headed for an extremely successfu season

Keeper led the Klemme scoring with 14 points and played a heady, outstanding game in his guard position His running mate, Schuldt was the bulwark of the Klemme defense and contributed more than his share of points to the Sham- rock score Jorgenson, Kaduce and Grosshuesch all gave a good ac- count of themselves, as did the Klemme reserves who played most of the last quarter Coyier, Ven- tura forward, was the star of his team, tossing seven goals for a total of 14 points.

Following is the box score of the varsity game:

| Klemme—41 | FG | FT | F | TP |
|---|---|---|---|---|
| Jorgenson, f | 2 | 2 | 1 | 6 |
| Paul, f | 1 | 0 | 2 | 2 |
| Grosshuesch, f | 1 | 1 | 1 | 3 |
| Lemke, f | 0 | 0 | 0 | 0 |
| Trampel, f | 0 | 0 | 0 | 0 |
| Kaduce, c | 2 | 1 | 1 | 5 |
| Keeper, g | 7 | 0 | 0 | 14 |
| Lau, g | 0 | 0 | 0 | 0 |
| Schuldt, g | 4 | 3 | 1 | 11 |
| Totals | 17 | 7 | 6 | 41 |

| Ventura—24 | FG | FT | F | TP |
|---|---|---|---|---|
| Hollatz, f | 0 | 1 | 0 | 1 |
| Milhouse, f | 0 | 0 | 1 | 0 |
| Coyier, f | 7 | 0 | 0 | 14 |
| Stites, c | 0 | 0 | 4 | 0 |
| Grell, g | 3 | 1 | 1 | 7 |
| Anderson, g | 0 | 2 | 3 | 2 |
| Totals | 10 | 4 | 9 | 24 |

The Little Shamrocks took a 16- 12 decision from the Ventura re- serves, with Lemke, Klemme for- ward getting 13 points to lead the scoring. Bowen of Ventura was second high with 7 points.

## Local Couple Have Been Married For Thirty Years

### MORE BUTTER THIEVES ROUNDED UP AT CLARION

### Capture Of Two Men Thought To Clear Up Series Of Robberies

With the announcement Thurs- day by Sheriff R E Wilson of Wright County that two Clarion men had confessed to four butter thefts, the last butter thefts in a long series in North Iowa have been cleared up

H K Summers, 25, the father of three small children and the own- er of a creamery in Clarion, and Clayton Fulks, 25, single, a truck driver for a Clarion wool buyer, were arrested last Wednesday eve- ning and that night confessed to four butter thefts as follows: Ran- dall 32 tubs; Nashua 19 tubs; Mall- ard 35 tubs, a later robbery at Mallard of 54 tubs.

**Nashua Man Held**

Lester Carr of Nashua, associa- ted buttermaker of Nashua, who has been selling butter to Sum- mers at half of market price, is held at New Hampton, charged with shortweighing a pound of butterfat from each customer and selling it. Over a period of nine months, officers said, he had sold butter and received $1,500

Many have been arrested and prosecuted in another gang for a series of North Iowa butter thefts.

### RURAL YOUNG PEOPLE'S SHORT COURSE AT AMES

"Back too school" is the slogan of Hancock County rural young people as arrangements are being completed for the Rural Youth Short Course This course will be held on Monday of each week for a period of seven weeks be- ginning the week of December 14th

T C Peterson, County agent says the following Iowa State col- lege workers have been definitely secured to discuss the subjects to to be studied: J C Galloway, farm record keeping; Miss Fannie Gan- non, consumers buying; T. Scott wildlife conservation; H Beatty, use of electricity on farms; E. S. Dyas, hybrid corn production; By- ron Virtue, machinery repairing; and Harry Linn of the Iowa Horse and Mule Breeders' Association, horse management

The meetings will be all days- meetings starting at 9:30 a. m and closing at 3:30 p m

According to Mr. Peterson en- rollments must be made in ad- vance All rural young men and and women are eligible to take this short course Enrollment cards can be secured at the office of the county agent or from Lucille An- derson, Woden; Evelyn jante, Gar- ner; Anita Richards, Garner; Nor- ma wille, Klemme; Roland Cle- ment, Garner; George Knaup, Jr., Garner; and Robert Rasmussen, Forest City

### FIRE DEPARTMENT CALLED TO AL BARZ FARM HOME

### Chimney Burning Out Endangered Other Farm Buildings

The fire alarm was sounded and the local fire department called to the Albert Barz farm just east of town last Tuesday evening at 5:30 o'clock when the chimney on the Barz house was discovered to be burning out and large sparks were blowing about the farm yard, en- dangering other buildings

As soon as the chimney quit burning the fire department re- turned to town.

A large crowd gathered at the Barz farm in a few minutes and many brought chemical extinguish- ers with them

### AUXILIARY WILL MEET AT MRS. JACOBS HOME DEC. 10

The members of the local Auxil- iry Unit will meet December 10th at the home of Mrs. E. F. Jacobs.

All members are to bring a ten cent gift for the Christmas ex- change.

### MR. AND MRS. HERMAN THEI- MANN HONORED AT DINNER

### Relatives And Friends Gathered At Thiemann Home Friday Eve

Friday, November 27, 1936, was the thirtieth wedding anniversary of Mr and Mrs. Herman Thiemann and in honor of this happy event a large number of relatives and friends gathered at the Thiemann

The table was beautifully decor- ated with blue and white stream- home for a six o'clock dinner ers The centerpiece being a large wedding cake baked by Mrs. Cor- nelius Wille.

The dinner was eaten by candle light, the candles being large white ones at each end of the tab- le There were also two booquets of There was also two booquets of flowers on the table, consisting of pink and white pom poms.

Miss Emma Goll and Stella Thiemann assisted by Mable Thie- mann, sang "Love Me Now", just after the guests were seated at the table

Those present were: Mr and Mrs Henry Thiemann and family, Mr and Mrs. Geeorge Thiemann and family, Mr and Mrs Alvin Thiemann and daughter, Mr and Mrs Cornelius Wille and family, Mr. and Mrs Ewald Jahnke and son, Rev Grosshuesch, Reuben, Billy and Gertrude, Curtiss Wadd- ingham and Lillian Brown.

### REAL ESTATE TRANSFERS ON RECORDS PAST WEEK

John B. Gallagher, Rceiver to Grace Leuwerke Rec. Deed 10-8-36 $10,500 NE¼ sec. 25 & SE¼ Sec. 24 exc part NE of RR all in 97-25.

James Holcek & Lucille to Chas Trca. Wty Deed 11-12-36 $25 SE¼ Sec 5-96-24 cont. 160 acres.

Celia Hendrickson, single to Sven Nelson Wty Deed 11-16-36 $1200 lots 1, 2, 7, 8 of block 4 of Brown & Hill add to Britt.

Robert L. Rees, widower to C Earl Ruka, et al Q C Deed 11-14- 36 $1 N½ NW¼ & N½ SE¼ NW ¼ Sec 34-94-24

L. M Carlson & Violet to Clara F Zuehl Wty Deed 10-31-36 $5114 SW¼ Sec 24-95-26

Hattie B. McNabb & George to Reva McNabb Wty Deed 11-10-36 $1 lots 6 & 7 blocq 4 Maple Hill add to Britt

Ray Murphy, Com of Ins. to he Lincoln National Life Ins. Co. Q C D date 11-225-36 $1.00 SE¼ of sec 5-97-25

Fred Gouge and Alice B. hus- band and wife to Charles Gibson Wty deed date 11-23-36, $1 00 lot 14 block 19 Anderson's second add to Britt.

Farmers nc Society to Frank Monson Q C D. 12-23-35, $62.50 lot 16 block 3 original Woden.

Mrs Dorothy Raw and A. E., husband and wife to F J Redden, Wty deed 9-4-36 $475 lot 6 block 8 Anderson's Add to Britt.

N K Anderson, Referee to W. G McFarland, Referee's deed 11- 23-36 $59 50 W fr½ SW¼ 18-97-24 and SE¼ SE¼ sec 13-97-25.

E P. Hanson Sheriff to S E. Ta- tum Adm estate J E. Tatum, Sher- iff's deed date 11-16-36 $3931.76 on lot 5 block 1 Anderson's Add to Britt.

Vladinir Fric and Josephine hus and wf to First Trust Joint Stock Land Bank Wty deed 10-28-36 $1.

### HELLO, FOLKS!

Mr. and Mrs. Wm Coobs, of Mc- Gregor have announced the arriv- al of a nine pound baby boy, born to them on November 23. He has been named Edward William.

Incidently, the new baby arriv- ed on the day that Peggy Coobs celebrated her birthday.

### NEW RINK GETS FIRST COATING OF ICE

The ice skating rink which was built this fall on the block north of the Reformed Church parsonage was flooded for the first time last Wednesday.

The surface will have to be giv- en several coats before it will be ready for skating.

# Washington Digest

National Topics Interpreted
By WILLIAM BRUCKART
NATIONAL PRESS BLDG. WASHINGTON, D. C.

Washington.—There is an "era of good feeling" going the rounds that is quite different than anything we have had since early in 1929. It is being promoted with a great deal of enthusiasm and present results as well as indications justify the promotion work that is going on in the New Deal press agent circles.

***Era of Good Feeling***

This era of good feeling is quite an interesting thing from another angle, namely, politics. It is being used by the politicians again to establish President Roosevelt in the same situation as he found himself at the beginning of his first term in the White House. I am afraid he is being built up again as a superman and, in politics, a superman or his position is hard to maintain in the public mind.

Business also is indulging in this era of good feeling. Business always puts its best foot forward, just as lovers do. It wants to develop a spirit of good will on the part of the public and it wants to show its financial backers how things are coming along all hunky-dory. There is nothing wrong in the attitude. It is perfectly logical and human—and it is very interesting to see this wave of healthy feeling grow.

The important, as well as the interesting, thing about this era of good feeling is that to the expert students it shows a gradual, if not conclusive, decline in depression conditions. It proves that things are on the up grade—not that they are at the top yet, but that a momentum is being established which may carry the economic recovery to the top if the federal government settles down and treats business with fairness.

As I said above, New Deal press agents are promoting this business recovery for all that it is worth. Naturally, they are attributing it to the re-election of Mr. Roosevelt as the basic factor in this upward surge of business. They are capitalizing it to the fullest because by so capitalizing it, the political party in power gets its due share of credit. There is no doubt that they will continue on this course because everyone likes to read or hear about improved business conditions, restoration of dividend payments, increasing volume of traffic, any and all things that show the nation is slowly but surely getting back on its economic feet.

While the New Dealers are shouting from the housetops how President Roosevelt has accomplished all of these things, there comes a discordant note from business itself. Business leaders, just like politicians, want credit for whatever is accomplished, whether they are responsible or someone else. They do not care any more than politicians whether the credit properly is theirs. It is simply an exposition of the vain, glorious trait that seems to exist in nearly everyone.

* * *

Business is seeking to show that it is pulling itself together, opening new factories, raising wages, in spite of New Deal policies with the handicaps that some of those policies include. So, business is seeking to counterbalance the politicians and the politicians, speaking through New Deal press statements, are trying to fortify their own position as saviors of the country. Neither one is correct. Without doing too much debunking, I believe it ought to be said that President Roosevelt and his associates have executed some government policies that have been helpful to the business structure. With equal frankness, it ought to be said that business leaders have taken the bull by the horns and have proceeded to help materially in putting commerce and industry back on the right track again. Neither one ought to take too much credit. Some credit is due each but neither one nor both together is entitled to claim all of the credit for the recovery of business that is now underway.

***Whose the Credit***

The answer to the upward swing of business lies chiefly in the fact that the depression has worn itself out. It would have worn itself out just the same whether the administration was New Deal or Republican. It would have accomplished just as much in the way of expanded buying power and increased production whether Mr. Roosevelt was re-elected or whether he had been defeated and Governor Landon of Kansas had been elected at the end of the recent national campaign.

I am reminded by this discussion of a remark that the late Eugene Black made while he was governor of the Federal Reserve board. On that occasion I asked him whether there were signs of the end of the depression. His reply was, "not yet." He added, however, that the depression would destroy itself as every other depression in history had done and that when this point of exhaustion had been reached, commerce and industry would take an upward swing. Then, he added with reference to some of the economic students of the administration in power: "It will wear itself out and good times will come back again—and every doggone professor and economic theorist in the world will try to claim credit for it."

So, I think it can be said without equivocation that if anybody or anything is entitled to credit for the indicated recovery movement, we had better be fair and admit it was a combination of circumstances, not the least of which was the natural law of supply and demand. It seems utterly silly to me for any individuals or groups of individuals to attempt to corral all of the praise.

* * *

Those who have access to the market pages of the great metropolitan daily newspapers must have been impressed by the rapid fire announcements coming from big industrial corporations of wage increases, bonuses for employees and melon cutting in the form of dividends for the shareholders. They must have been impressed, likewise, with the sharp rise in security prices that obviously has reflected the expanded business and increased earnings.

***Wage Increases***

A prosperous nation may not always be a happy one but there is a certain psychology about a prosperous nation that makes it carefree. It is a psychology that makes the average man and woman forget to a large extent about the recent pinch of economic displacements and, as well, those same people are inclined to disregard and give no consideration to the morrow.

Let us look into those circumstances. When corporations or other forms of business have reasonable years in their particular lines, early in the winter they begin to see what the year's total will be. They can figure rather accurately what the returns will be in the last two months, say, after they have made their totals for the first ten months of the year. So, whenever they reach that stage in a reasonably successful year they can make their plans for distribution of the profits.

Now, we have a tremendously high tax rate on corporation surpluses and we have rather high tax rates on incomes of individuals. Corporations and other businesses, therefore, start figuring how to do the best they can with the earnings of the year. Some of them determine that their employees should share substantially in the profits of their labors; others want to distribute as much of these earnings as they may to their stockholders because such a showing creates a demand in the market for their shares and such a demand is influential in establishment of the corporation's credit for borrowing money if it needs to borrow from the banks. In either event, corporation managements obviously give considerations to the tax the corporation would have to pay and I think it is not a matter of condemnation for them to turn over as much of their profit as they can to those interested in the business instead of to a government which wastes so much.

To be perfectly fair, it must be said that the money now being distributed either in dividends or in bonuses to workers or in wage increases was earned before the recent election. Its distribution, however, is motivated largely on prospects for the future. In other words, those responsible for these distributions of earnings feel that they can let that money out of their hands. They may not be distributing all of the sums available but the "era of good feeling" is accepted by all of them as indicating the chances for continued earnings are bright.

* * *

I have merely touched on the effect of distribution of earnings among the holders of capital. It is just as important to consider the effect of distribution of these earnings on the laboring classes. Labor has been convinced under the American system for many years that it is entitled to some share of the profits from its products. Employers are taking that same view to a greater extent than anywhere else in the world. When labor gets bonuses or gets increases in its pay, there is a reaction among those workers who have sound judgment that prompts them to do the best they can on their jobs. That is to say, they become contented workers and they are less susceptible to the propaganda of radicals who seek to promote strikes and labor disturbances to further the ends of communism. That is a part of the era of good feeling as much as the added earnings of corporations or the enthusiasm of politicians over victory.

***How It Works Out***

© Western Newspaper Union.

# Scenes and Persons in the Current News

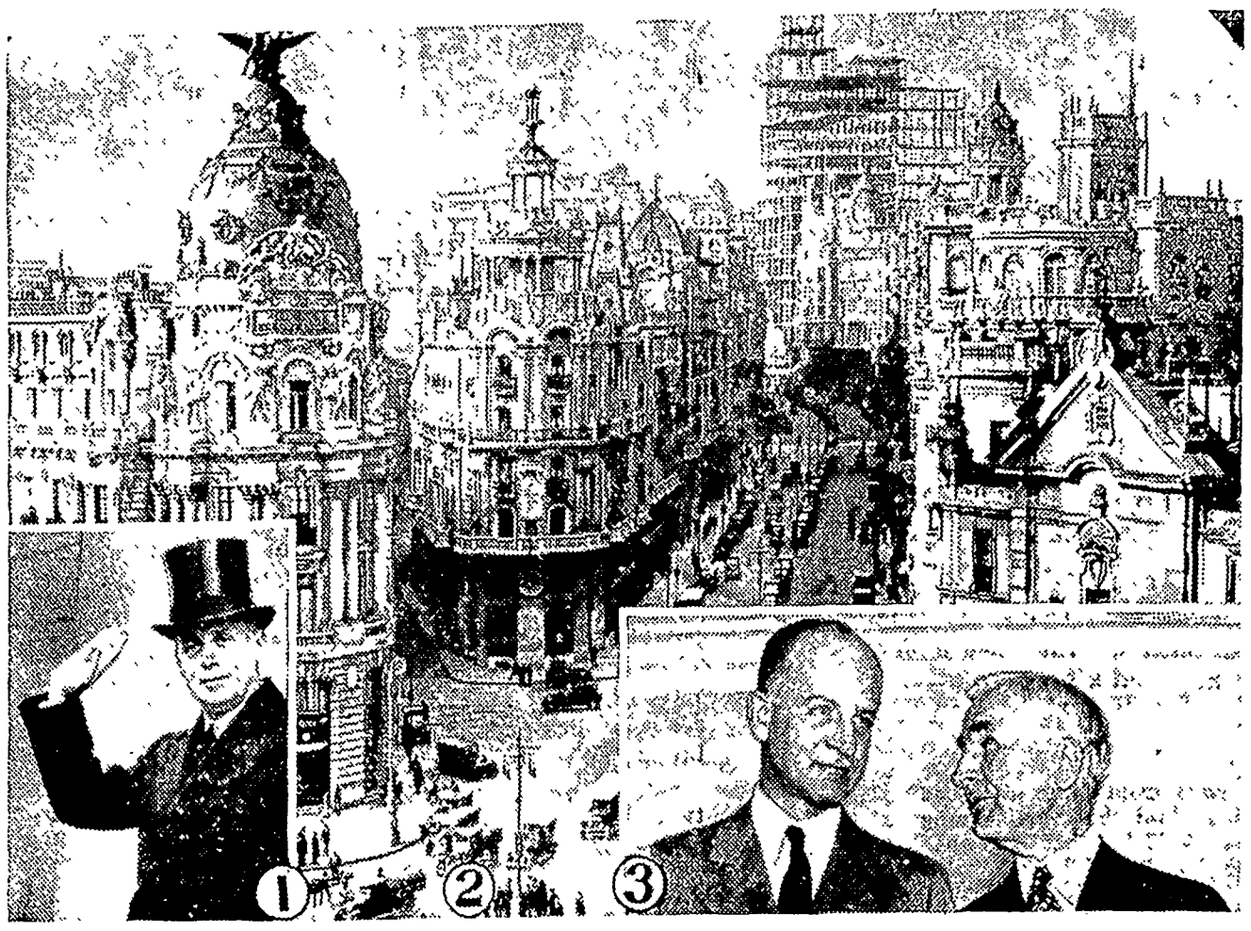

1—Joachim Von Ribbenthrop, German ambassador to London, photographed on his way to his official office. 2—View of Madrid, Spain—the prize for which the rebels and loyalists have been contending for months. 3—Secretary of State Cordell Hull (right) and Assistant Secretary Sumner Welles enroute to Pan-American peace conference in Buenos Aires.

## Roosevelt Enrolls in Red Cross

Admiral Cary T. Grayson, chairman of the American Red Cross, shown enrolling President Roosevelt as the first member in the annual roll call. Miss Hebe Reynolds, a representative of the District of Columbia chapter made the presentation in the oval room of the White House.

## NEW NAVY CHIEF

Admiral William D. Leahy has been selected by President Roosevelt as the new chief of naval operations, succeeding Admiral William H. Standley, who is retiring. Admiral Leahy has been commander-in-chief of the navy's battle force with the rank of full admiral.

## Letting You In on Television's Ground Floor

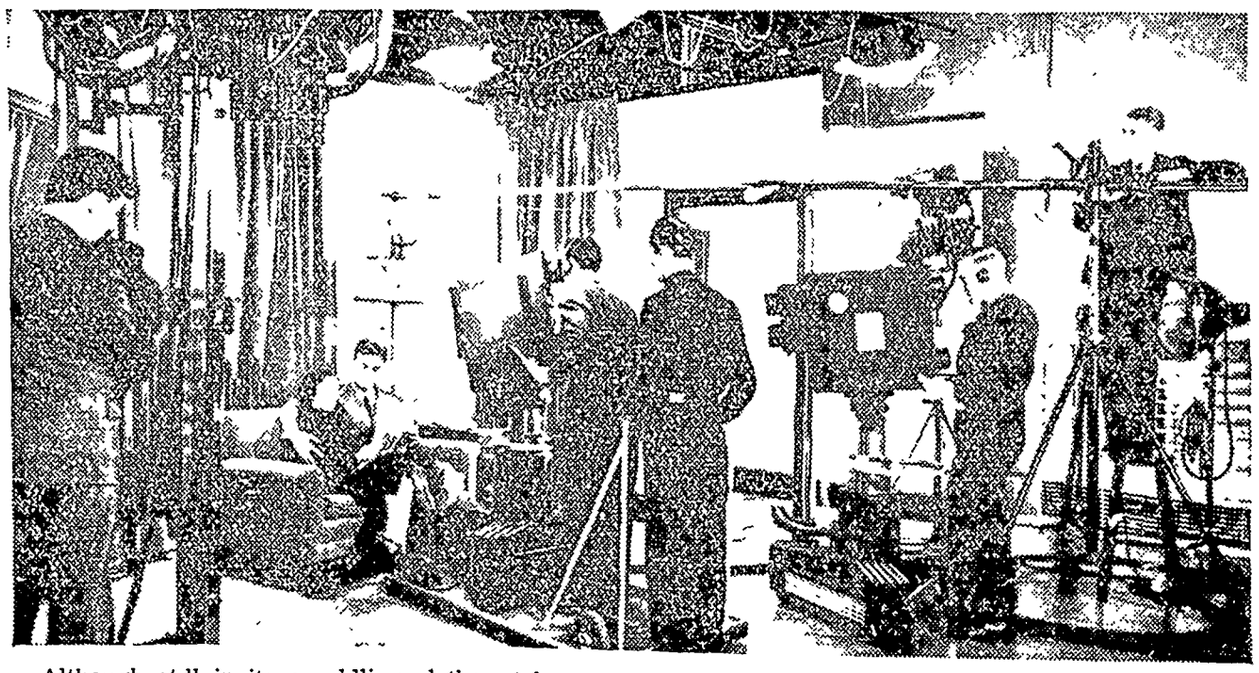

Although still in its swaddling clothes, television has been found practical and it is only a matter of a little time until the radio owner of today becomes the television owner of tomorrow. Photo shows a television broadcast of live talent. It looks like a movie studio, cameras and sound booms record the picture and the sound of the actors to be flashed out over the air.

## NANNY W. HONEYMAN

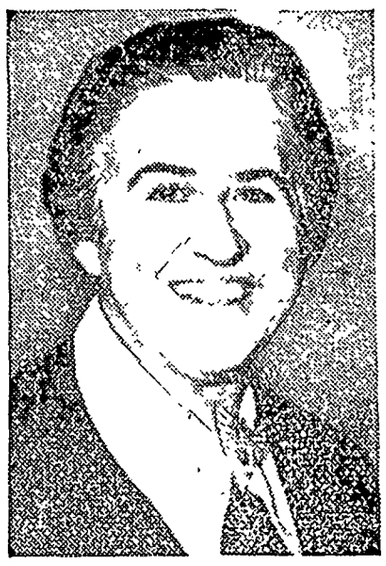

The Democratic majority in the next house of representatives will include Nanny W. Honeyman, of Portland, Ore., who won over Judge William E. Ekwall, Republican incumbent. Mrs. Honeywell is a close friend of Mrs. Eleanor Roosevelt and was a bridesmaid at the wedding of President and Mrs. Roosevelt.

## Crack Horses Compete in Chicago Show

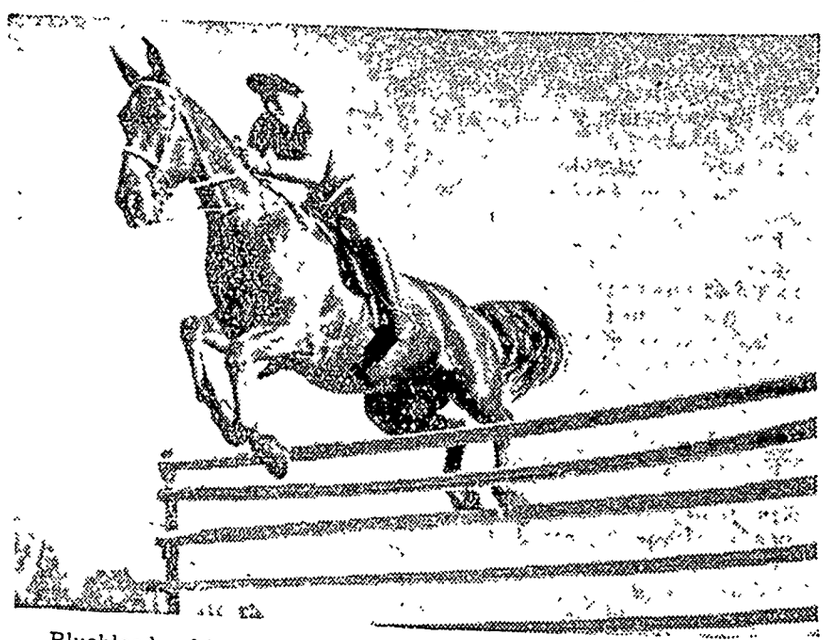

Bluebloods of horse flesh from the leading horse breeding states are competing for honors at the International Horse show at Chicago, which is a daily feature of the International Live Stock exposition. One of the most coveted prizes is the $1,000 jumper stake. Horse and rider are shown in competition for this honor. Foremost among expositions of its kind in the world, the stock show yearly attracts thousands of farmers from every state in the Union and neighboring Canada.

# Ask Me Another

A General Quiz

© Bell Syndicate.—WNU Service.

1. In court procedure, what does "in camera" mean?
2. Did Lincoln's assassination precede or follow Lee's surrender?
3. What elements make up the dentist's laughing gas?
4. Where is Faneuil Hall?
5. What is the Nibelungenlied?
6. Where are the Society Islands?
7. What relation was Napoleon III to Napoleon I?
8. Who was William Harvey?
9. Who was the first president of the German Republic?
10. What is "turbid" water?

### Answers

1. Not in public court; privately.
2. Lincoln was shot April 14; Lee's surrender took place April 9, 1865.
3. Nitrogen and oxygen.
4. In Boston.
5. A medieval German poem telling of the Nibelungs, a superhuman race.
6. In the South Pacific.
7. Nephew.
8. An English physician who discovered the circulation of the blood.
9. Frederich Ebert.
10. Water cloudy or muddy.

## Foreign Words and Phrases

Alis volat propriis. (L.) She flies with her own wings. (Motto of Oregon.)

Beaux yeux. (F.) Pretty eyes; feminine charms.

Deus ex machina (L.) The God from the machine, the person who unexpectedly saves the situation.

En famille (F.) Within the family circle; without ceremony.

Flagrante bello. (L.) During hostilities.

Hoch soll er leben! (Ger.) Long life to him!

Jettatura. (It.) The possession of the "evil eye"; the power of exerting a malign influence over an enemy.

L'etat, c'est moi. (F.) The state I am the state. (A saying attributed to Louis XIV.)

Coram populo. (L.) Public.


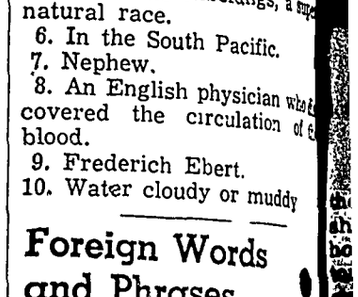



**A Clear Intention**

Do not dare to live without some clear intention towards which your living shall be bent. Mean to do something with all your might.—P. Brooks.


**Constipated 30 Years**

"For thirty years I had stubborn constipation. Sometimes I did not for four or five days. I also had awful gas bloating, headaches and pains in the back. Adlerika helped right away. Now I eat sausage, bananas, pie, anything I want and never felt better, sleep soundly all night and enjoy life." —Mrs. Mabel Schott.

If you are suffering from constipation, sleeplessness, sour stomach, and gas bloating, there is quick relief for you in Adlerika. Many report action in thirty minutes after taking just one dose. Adlerika gives complete action cleaning your bowel tract where ordinary laxatives do not even reach.

*Dr. H. L. Shoub, New York, reports: "In addition to intestinal cleansing, Adlerika checks the growth of intestinal bacteria and colon bacilli."*

Give your bowels a real cleaning with Adlerika and see how good you feel. Just one spoonful relieves Gas and stubborn constipation. Leading Druggists.


**Omitted Duty**

Every duty we omit obscures some truth we should have known.—Ruskin.


**CHECK THAT COUGH BEFORE IT GETS WORSE**

Check it before it gets you down. Check it before others, maybe the children, catch it. Check it with FOLEY'S HONEY & TAR. This double-acting compound gives quick relief and speeds recovery. Soothes raw, irritated tissues; quickly allays tickling, hacking, Spasmful on retiring makes for a cough-free sleep. No habit-forming, stomach-upsetting drugs. Fine for children, too. Don't let that cough due to cold hang on! For quick relief *and speedy recovery* insist on FOLEY'S HONEY & TAR.

**NO DANDRUFF**

She Uses Glover's

She used to be a victim of Dandruff. But no more! Her secret is regular use of Glover's Mange Medicine and Glover's Medicated Soap. Then the shampoo. That's what YOU should be doing for YOUR hair. Ask your Hairdresser, she knows.

GLOVER'S MANGE MEDICINE

At all Druggists

FAMOUS HEADLINE HUNTER

# FLOYD GIBBONS ADVENTURERS' CLUB

Hello Everybody

## "The Needle That Slipped"

By FLOYD GIBBONS,

OU never can tell an adventurer by what he looks like on the surface. Take Herb Berman of Brooklyn, N. Y., for in- nce. Herb went to Rutgers university and learned to be a rmacist and a chemist. Today he's a traveling representative a firm that manufactures tooth powder. Not very adventur- , you might say—but all that happened after he'd kissed Old dy Adventure goodbye and told her to look around for an- r boy friend.

Maybe you wouldn't think it of Herb to look at him now, but the h is that he's got a past. He ran away from home at the age of six- and went to work in a munitions plant that was turning out ex- ives for the Allied armies. And in 1918, when he was eighteen s old, he was fighting in Palestine, Egypt and Turkey with the Brit- forces.

**Today he's going to tell us a strange tale of an experience that happened to him on his trip overseas—the story of how a needle slipped, and how doggone lucky it was for Herb that it did.**

### Discomfort and Death Aboard.

Herb enlisted in the Canadian army, and they shipped him off in captured German steamer, the Hundsen, with a convoy of 11 other . That trip was no pleasure jaunt. The quarters in the main hold were damp and crowded. There was the continual fear of being pedoed by U-boats. To make matters worse, the ship ran into a m off Newfoundland and almost sank. The hatches were battened n for three days.

Below decks, the quarters were a shamble, with close to a thousand ick landlubbers making matters no better. And to make them even se, the dreaded Spanish influenza broke out, and, coupled with the sea of the seasickness, some of those poor devils were in a terrible ht.

**Before long, the Grim Reaper himself began to stalk among the coughing, moaning, fever stricken men. Flu victims were dying at the rate of eight or nine a day. Herb says the havoc of those three storm tossed, fever ridden days will never be erased from his memory. But there's one other experience that he'd remember even longer than that if it were humanly possible. That's the episode of the slipping needle.**

### Took a Nap Among the Bodies.

It was the last night of the storm, and Herb had been picked for an leasant detail—the irksome duty of standing watch over a dozen or corpses of men who had died during the day He slid down a ladder,

"God Have Mercy! He's Come to Life!"

ad tired and still weak from sea-sickness, into a cold, damp, tiny om, bare except for the bodies, wrapped in blankets and rolled up in e pieces of duck canvas that were to be their shrouds. He sat wn on a box in the corner, but the moment he did, he began to doze .

For a while he tried to fight off the sleepiness that was all but over- wering him. Twice he woke up to find he had slipped off the box and as lying on the floor next to his dead buddies. Finally he gave up ying to stay awake. No one would be down for a couple hours, nless it was the sail-maker come to sew up the bodies. His body cold d clammy, and his head spinning, Herb reached for a blanket and rapped it around himself.

The blanket gave little warmth. Herb pulled a canvas sheet from pile in the corner and wrapped that around him too. Then he stretched t on the cold floor, and in another moment he was fast asleep.

**"How long I slept," says Herb, "I couldn't tell you. But suddenly I awoke with a start as I felt a sharp, piercing pain in my right thigh. I tried to sit up, and suddenly I felt as if I had been put in a straight-jacket. My back wouldn't bend, and I could hardly move a muscle.**

### Cut Himself Out of the Shroud.

"It was pitch dark. I tried to jerk an arm loose and rub my eyes. hen suddenly, from right beside me I heard a piercing scream—heard horror-stricken voice cry: 'God have mercy! He's come to life!'"

"Before I could utter a word, I heard a man's retreating footsteps ounding up the stairs. By that time I was thoroughly aroused from y sleep. I worked an arm loose, reached for my trench knife, and egan cutting at whatever it was that bound me. The knife ripped rough canvas from my knees to my waist. I managed to untangle yself and sit up."

**By that time there was a clatter of feet and a babble of voices at the top of the stairs. A group of men headed by the sergeant of the guard, consternation written on their faces, descended slowly into the hold. By that time, too, the cause of all the screaming and hullabaloo had dawned on Herb.**

### Saved by a Jab With the Needle.

The man who had done the screaming must have been the sail- aker. He had probably come down while Herb slept, to sew up the ead soldiers in their shrouds. Herb, being wrapped up in canvas, ust have looked pretty much like the corpses, and the sail-maker had one right on sewing him up until a careless jab with the needle wakened Herb and interrupted the operations.

For the rest of that trip, Herb had to take a lot of kidding. The boys ointed him out as "the would-be stiff" and never gave him a chance o forget he was the guy who tried to desert by going over the side in dead man's haberdashery. But underneath all the joking, Herb can e a serious side to that gruesome episode. "After many years," he ys, "I still dread to contemplate what would have happened if the sail- aker had been more deft with the needle and I had first suffocated and en been consigned to the sharks. Just one more among the thou- ands of missing—men who went away and never came back."

©—WNU Service.

### Size of Some Skulls

The average man has about 1,450 ubic centimeters of brains and oman's capacity is 1,250 to 1,300. Daniel Webster's skull measured lose to 2,000; Bismark's, 1,965; the oet La Fontaine's, 1,950; Beetho- en's 1,750, and Kant, the philoso- her, 1,740. With one exception, ese were the biggest heads ever easured and all fell short of the kull of an Aleut, who is thought to ave lived several hundred years go. The exception was the skull of Russian writer Turgeniev, which d a capacity of 2,030 cubic centi- eters, for No. 1 ranking.

### Use of Sugar Cane

Sugar cane, a coarse grass, is be- lieved to be a native of Asia or the East Indies. It was unknown in Eu- rope until the Middle Ages, when the Arabs introduced it into Sicily and Spain. Sugar cane was taken to Brazil about 1500, to Mexico a few years later, and is now cultivated in most warm countries. Two kinds of syrup are made from sugar cane The first is the golden syrup left over from the manufacture of sugar. The second, such as a Mississippi plant will make, is merely the juice of the sugar cane boiled down, and is known as molasses.

# Keeping Up With Science

By Science Service

© Science Service.—WNU Service.

## Chemical of Sight Made to Rebuild Itself in Tube

### Visual Purple Now Is Regenerated

VISUAL purple, a chemical compound in the eye, and necessary for seeing, has been made to rebuild itself in a test tube under controlled experimental conditions, in the laboratory of Prof. Selig Hecht of Columbia university.

This is the first time that the process has taken place under fully controlled conditions, which make its repetition possible. It is the first time since 1878 that visual purple has been regenerated at all, although many physiologists have tried without success to repeat the experiment of Dr. W. Kuhne of Heidelberg university, who in that year reported having accomplished this very exciting biochemical feat.

Professor Hecht's associates in his present research are Drs. Aurin M. Chase, Simon Shlaer and Charles Haig.

**Found in the Retina.**

Visual purple is a pinkish-purple pigment or dyestuff of involved chemical composition, found in the rod-cells of the retina, or light-sensitive layer of the eye. Both in the living eye, and when chemically extracted into a glass vessel, it loses its color when illuminated, first turning yellow and then completely colorless.

In the glass vessel, it has never been turned back to its original color again, except in the 1878 experiment of Dr. Kuhne. But in the living eye the reaction is reversible, that is, if the light is shut off the visual purple forms itself anew from the colorless product of its photochemical breakdown.

Physiologists regard the success of Professor Hecht and his associates in reversing the bleaching of visual purple at will as a very substantial forward step toward the ultimate understanding of the process of seeing, because it is now possible to perform controlled experiments in one very vital part of that process, where experiments have been impossible until now.

Visual purple for the present research was obtained from the eyes of frogs. The animals were kept in the dark for several hours; then they were killed quickly, and the pigment removed from their eyes by chemical extraction processes.

## More Color Promised for Moving Pictures

ROCHESTER, N. Y.—Color, brilliantly true to life, promises to be the next widespread change in the cinema world. And in laboratories scientists are working on the difficult problem of giving depth or perspective to the movie screen.

Color is used in some extent in commercial productions, but the engineers look forward to the day when theatrical talkies will use color film almost entirely. Engineers point to the recent development of amateur color film that in about a year has made black-and-white movies almost obsolete. The difficulty in applying the same process to the theaters is that it has not yet become possible to make prints by the color process most widely used for home movies.

Usefulness of color films is not limited to entertainment or amateur use. The making of permanent color movie records of difficult medical operations will be of use in teaching future surgeons. The compact, home-type 16 millimeter color motion pictures can be used in this important work.

More color in professional motion pictures is forecast by reports that the lenticular type of color film, although now largely superseded for amateur use, is adaptable to large theater projection. Present color movies are produced by a more complicated and costly method which prevented wider use.

## Mathematical Prodigy Is Otherwise Feebleminded

LOUVAIN, BELGIUM.—A twelve-year-old mathematical prodigy who had concentrated so much on his special abilities that in other respects he had a mind like that of a five-year-old child, is described by Prof. Arthur Fauville of the University of Louvain in the Review of Belgian Education. After special training this boy improved greatly, his IQ increasing from 55 to 77 within 15 months.

## Death by Rusting May Be Eventual Fate of Earth

### Minerals May Absorb All the Oxygen

DEATH by rusting, rather than by freezing when the sun goes out, or in the apocalyptic fires of a Judgment day, may possibly be the eventual fate of the earth. This suggestion is made by Prof. Henry Norris Russell, Princeton university astronomer, writing in the new annual report of the Smithsonian institution.

Oxygen, as everybody now knows, is the real essence of the breath of life. If it were to be wholly removed from the atmosphere of this planet, we should all perish—mouse and man, toadstool and tree. Some rocks contain oxygen, locked up in chemical combination. Sometimes this combination can be cracked, as by volcanic action. Then the oxygen is turned loose, largely as carbon dioxide.

Carbon dioxide is still unbreatheable, but it is eagerly seized upon by plants, which extract the carbon for food manufacture, and return half of the oxygen free. Thus the atmosphere is replenished.

**May Absorb All Oxygen.**

But there are other rocks, very abundant, too, containing iron in the partly oxidized "ferrous" form. This ferrous oxide is thirsty for more oxygen, to complete its transformation into the "ferrous" form. Ferric oxide is most familiar to us as common iron rust, but it is also responsible for most of the common red rocks and soils.

Professor Russell suggests that eventually the ferrous minerals will absorb all the oxygen in the air, or yet to be released into the air, locking it all up in ferric minerals. The earth will then be without the oxygen-breathing life as we know it. This stage may perhaps already exist on Mars, the rust-red planet.

But it is not due to arrive here tomorrow or the next day. Perhaps in a billion years, says Professor Russell.

**Many Have Watched Skies.**

Reports from many watchers of the skies, whether of remote nebulae and stars, or of the nearer planets and satellites, or of the doings of the earth's own intimate envelope of gases which we call the atmosphere, are found in the new Smithsonian report.

Possibilities of long-range weather forecasting are dicussed by the Smithsonian institution's secretary, Dr. Charles G. Abbot, and by a British "guest writer," Sir Gilbert T. Walker Doctor Abbot's approach to earth's weather is through the sun's radiation, a subject he had studied for many years. Sir Gilbert sticks to earth, finding correlations between weather today in one part of the earth and the weather some months hence in another place.

## 120,000,000 Year Old Fish Found in Texas Rock

BERKELEY, CALIF.—A fossil deep-water perch, first of its kind to be found in North America, has been received by the museum of paleontology of the University of California.

The specimen was found near the town of McKinney, Texas, by W. W. Pruett. It was in the center of a limestone rock dug from under the foundation of an old monument. Breaking of the rock revealed the specimen.

In appearance, the specimen is similar to that of the present-day perch, except that it was a marine fish living in deep waters. It was about six inches in length, and was a swift swimmer.

**Linked With Kansas Fossils.**

The specimen, which belongs to the cretaceous geologic period of about 120,000,000 years ago, helps to complete the picture of marine life as it then existed off the coast of this continent, according to C. J. Hesse, research assistant in the museum here.

Fossil fish of the same geologic epoch have been found in abundance in western Kansas, Mr. Hesse said. But they are mostly near-shore fish. The present discovery is one of the few deep-water fish of the period to be found in North America.

## Indians Use More Than Thousand Plant Foods

Washington. — Indians of North American tasted, and found good for food, over a thousand of the plants on the continent.

No less than 1,112 species of plants used in some way as food by Indians are listed in a new publication compiled by a chemist, Elias Yanovsky of the United States bureau of chemistry and soils. The list includes ferns, algae, and fungi and shows that Indian cooks contrived fruit jellies, beverages, soups, breads, and other dishes.

## "The Man Who-O-O"

Tales and Traditions from American Political History

BY FRANK E. HAGEN AND ELMO SCOTT WATSON

### A CANDIDATE "ANNOUNCES"

ON THE morning of April 4, 1900, the New York World printed what has been described as "one of the most curious announcements of a presidential candidacy ever made, one of the most naive declarations ever given out by any man who had even the briefest parts in American politics."

Admiral George Dewey, the "Hero of Manila," had given an interview in which he said in part: "If the American people want me for this high office, I shall be only too willing to serve them . . Since studying this subject I am convinced that the office of the President is not such a very difficult one to fill, his duties being mainly to execute the laws of Congress. Should I be chosen for this exalted position I would execute the laws of Congress as faithfully as I have always executed the orders of my superior."

"Not such a difficult office to fill," Indeed! That was a jolt to the hero-worshiping American public. Already it had begun to suspect that its idol had feet of clay. It had gone wild over his victory in the Philippines. Upon his return to America, it gave him the reception such as few conquering heroes had. It had built a triumphal arch in his honor in New York and had raised money to buy a house in Washington for him. Not long after his return, he had taken a second wife who was much younger than he was and he had deeded the gift house to her. That didn't sit so well with his worshipers, nor did the social ambitions of his new wife. Moreover, a matter of religious prejudice was injected into the gossip about the Deweys.

Dewey had been approached on the subject of being a candidate for President and had disclaimed any such ambition. But a "Stop Bryan!" element in the Democratic party had persisted in promoting his candidacy and at last he yielded to the temptation.

Then he made his amazing announcement and the public immediately turned against him. Where he had been previously praised, he was now ridiculed. His candidacy was generally characterized as the "climax to a series of unfortunate mistakes." As quickly as that candidacy had blossomed, it withered. America apparently would elect a military hero President, as witness William Henry Harrison, Zachary Taylor and Ulysses S. Grant. But, as for a naval hero,—George Dewey was the first, and so far, the last, to find out that a sea dog isn't wanted in the White House!

### A STURDY CAMPAIGNER

THERE is a physical side to this business of campaigning for the presidency.

In the earlier days, candidates went personally into the hinterlands, making, not one-night stands but brief pauses interrupted to move on to a newer and perhaps more fertile field. It was a tremendous strain on them physically.

Today, with improved travel accomodations and the help of radio, campaigning is not the arduous task of former years, but it has its moments.

William Jennings Bryan, torch bearer of extraordinary record in politics, doubtless is the man who proved the sturdiest campaigner of them all. And even he almost broke down.

Bryan was physically fit and energetic when he first stumped the country in 1896, bearing his cross of gold. He insisted on patronizing the local trains, riding in the day coaches at the outset of his tour.

In that campaign, Bryan delivered as many as 20 speeches a day, a great part of them from the rear of his slow-moving train. In Tennessee, his throat began to balk. When this was known, many curatives were pressed upon him. One bottle of a remedy for hoarseness was tested by Benton McMillen of Tennessee and found to contain a caustic fluid which might have injured Bryan permanently.

It was toward the end of that campaign that Bryan began to approach exhaustion. He had completed a three-days' series of speeches in Chicago. Despite his splendid physique, the strain began to tell. He was scheduled to travel north of Chicago when his "loop" engagements were ended. But so trying had been the requirements of his tour that it was necessary to delay the start of the party for more than two hours.

© Western Newspaper Union.

### Earliest Settlements

Newport and Portsmouth share with Providence the distinction of being the earliest settlements. After Roger Williams settled at Providence in 1636 another band of religious "outcasts" from Massachusetts, under the leadership of William Coddington and Anne Hutchinson, settled at Portsmouth in 1638. When dissension broke out in this colony William Coddington and a group moved on to Newport in 1639.

## THE CHEERFUL CHERUB

The cows can stay
outdoors all day
In meadows green
and sweet.
They live in gorgeous
scenery
But all they
do is eat.

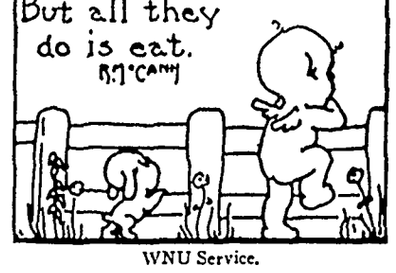

WNU Service.

### Comforts of Friendship

Oh, the comfort, the inexpressible comfort of feeling safe with a person—having neither to weigh thought nor measure words, but pouring them all right out just as they are, chaff and grain together; as certain that a faithful hand will take and sift them, keep what is worth keeping, and with the breath of comfort blow the rest away.


**Now Ease Neuritis Pains Fast**

*Bayer Tablets Dissolve Almost Instantly*

In 2 seconds by stop watch, a genuine BAYER Aspirin tablet starts to disintegrate and go to work. Drop a Bayer Aspirin tablet into a glass of water. By the time it hits the bottom of the glass it is disintegrating. What happens in this glass . . . happens in your stomach.

*For Amazingly Quick Relief Get Genuine Bayer Aspirin*

If you suffer from pains of neuritis what you want is quick relief.

Genuine Bayer Aspirin tablets give quick relief, for one reason, because they dissolve or disintegrate almost instantly they touch moisture. (Note illustration above.)

Hence — when you take a real Bayer Aspirin tablet it starts to dissolve almost as quickly as you swallow it. And thus is ready to start working almost instantly . . . headaches, neuralgia and neuritis pains start easing almost at once.

That's why millions never ask for aspirin by the name aspirin alone when they buy, but always say "BAYER ASPIRIN" and see that they get it.

Try it. You'll say it's marvelous.

15c FOR A DOZEN

2 FULL DOZEN 25c

Virtually 1c a tablet

LOOK FOR THE BAYER CROSS


### Wealth Is Relative

Wealth, after all, is a relative thing, since he that has little, and wants less, is richer than he that has much, but wants more.—Colton.


**CHEST COLD HAD HIM IN AGONY**

**Found Amazing RELIEF from PAIN**

No need to suffer agony of muscular aches and pains! Thousands report wonderful soothing relief with Hamlins Wizard Oil. Just rub it on—rub it in. Acts quick. Relieves that terrible soreness. Loosens up stiff, achy muscles. Has a pleasant odor. Will not stain clothes. At all druggists.

HAMLINS **WIZARD OIL**

For MUSCULAR ACHES and PAINS Due to RHEUMATISM NEURALGIA LUMBAGO CHEST COLDS


WNU—N 48—36

## "Quotations"

—▽—

Doubt does not involve intellectual suicide, but intellectual modesty.—*J. B. S. Haldane.*

Worry is a form of fear, and all forms of fear produce fatigue.—*Betrand Russell.*

We are finding out that there is neither time nor room for old habits of thought and action.—*King Edward VIII.*

A capacity for self-pity is one of the last things that any woman surrenders.—*Irvin S. Cobb.*

All great thinkers have made unselfish love the basis of living.—*Mary Pickford.*

The peace of the world depends upon the English-speaking races.—*Sir Charles Higham.*

# The Klemme Times

R A. JORGENSON, Publisher.

Entered At The Post Office At Klemme, Ia,. as 2nd Class Matter

12—TELEPHONE NUMBER—12

SUBSCRIPTION RATES

In Hancock County $1.50 per year
(In advance $1 00 per year)
All Iowa Subscribers $2.00 per year
Outside Iowa $2.50 per year

All subscriptions for papers going to points within the county are considered continuing yearly subscriptions to be discontinued only upon notice from subscribers or at publisher's discretion All other subscriptions will be discontinued one month after expiration, if not renewed but time for payment will be extended if arrangement is made by the subscriber.


## ITEMS OF INTEREST FROM AVERY TOWNSHIP

Carrie Swalve visited at the W L Thada home Tuesday evening.

Mrs Dick Swalve and Clarence visited relatives at Ackley Friday

Mr and Mrs John Albers and sons were at Mason City Saturday

Emil Lau was a Goodell caller Tuesday

Mr and Mrs Will Greiman are visiting friends in Minnesota.

Mr and Mrs W H Schubert and children of Britt visited at the Emil Lau home Sunday

Mr and Mrs Francis Buseman of Waterloo were visiting relatives here Sunday

Mrs Frank Sandrey and Mrs. D Swalve visited Mrs Geo. Platt on Monday afternoon

Mr and Mrs. Herman Brunes and family visited at the H Rust home Thanksgiving day

Dale Schlei and Luther Schmidt are spending a few days in Chicago visiting relatives and attending the Livestock Exposition

Mr and Mrs Burdette Haefner were dinner guests at the Walters home in Aplington Thanksgiving day

Mr and Mrs Irwin Haupt and Mr Fred Haupt of Kanawha and Herman Schuldt and family were dinner guests at the Elmer Schlei home Thursday

Mr and Mrs Harold Shoafstall visited at the Ted Dutheridge home Friday evening

Mrs Rob Roths asisted Mrs F Bachman cook for wood sawers on Tuesday

Mrs Aug Trampel and children visited at the Peter Trampel home Friday evening

Clyde and Herbert Marshall were business callers at Mason City Saturday.

Robert Roths and family were Thanksgiving day guests at the Henry Buseman home

Mr and Mrs John Trampel and son Melbourne, had dinner Thursday at the Peter Trampel home

Mrs Herb Bailey and daughter, Ruth, were Mason City shoppers Saturday

Anna Trampel and Arthur Conners visited at the Will Bohning home at Belmond Sunday.

Gertie Trampel is assisting with house work at the Harlow Helps home

Clarence Bachman and family were entertained at the Ed Bachman home near Ventura Thanksgiving day

Miss Bonnie Bachman who attends Hamilton college at Mason City spent her Thanksgiving vacation at home here

Mrs Fred Bachman and son, Wayne, and Mrs. Robert Roths and son Dale were Mason City visitors Wednesday

Mr and Mrs Bert Closson of Portland visited at the Fred Bachman home Sunday evening Mrs Closson remained for a few days

The Goodell high school basket ball team defeated Belmond 16 to 11 on the Belmond floor last Tuesday night.


**DEAD**
ANIMALS Removed FREE
BRITT RENDERING SERVICE
Phone 88 Klemme
We Pay The Charges


## NOTICE OF SALE OF BONDS

Sealed bids will be received at the office of the Town Clerk of Klemme, Iowa, until 8:00 o'clock p.m December 10, 1936, for $4500 00 Improvement Fund Bonds of said Town, at which time they will be referred to the Council of said Town at its meeting to be then held, and after the receipt of which open bids will be received and the bonds will then be sold to the highest bidder for cash Said bonds will be dated September 14, 1936, bear interest at the rate of 5% per annum, and mature as follows

$400 00 on May 1, 1937
$400.00 on May 1, 1938
$400.00 on May 1, 1939
$400.00 on May 1, 1940
$400.00 on May 1, 1941
$500 00 on May 1, 1942
$500 00 on May 1, 1943
$500.00 on May 1, 1944
$500.00 on May 1, 1945
$500 00 on May 1, 1946

Both principal and interest are to be payable at the office of the Town Treasurer, Klemme, Iowa The bonds and Attorneys' approving opinion will be furnished by the Town.

The right is reserved to reject any or all bids

By order of the Town Council.
A J KUDJE,
Town Clerk
(Publish Dec 2-9, 1936)

## NOTICE OF SALE OF BONDS

Sealed bids will be received at the office of the Town Clerk of Klemme, Iowa, until 8 00 o'clock p m. December 10, 1936, for $3,000.00 Improvement Fund Bonds of said Town, at which time they will be referred to the Council of said Town at its meeting to be then held, and after the receipt of which open bids will be received and the bonds will then be sold to the highest bidder for cash Said bonds will be dated September 14, 1936, bear interest at the rate of 3½% per annum, and mature as follows

$100 00 on November 1, 1937
$100 00 on November 1, 1938
$200 00 on November 1, 1939
$200 00 on November 1, 1940
$200 00 on November 1, 1941
$200 00 on November 1, 1942
$200 00 on November 1, 1943
$200 00 on November 1, 1944
$200 00 on November 1, 1945
$200 00 on November 1, 1946
$300 00 on November 1, 1947
$200 00 on November 1, 1948
$200 00 on November 1, 1949
$300 00 on November 1, 1950
$200 00 on November 1, 1951

Both principal and interest are to be payable at the office of the Town Treasurer, Klemme, Iowa The bonds and Attorneys' approving opinion will be furnished by the Town.

The right is reserved to reject any or all bids

By order of the Town Council.
A. J KUDJE,
Town Clerk
(Publish Dec 2-9, 1936)

## HOME TALENT PLAY WILL BE GIVEN DECEMBER 8

A home talent play "The Gay Pretenders" will be given Tuesday evening, Dec 8 at District No. 3 in Twin Lake township The play begins at 8 00 o'clock and the cast includes

Richard Tully, Harold Kothenbeutel, Irene Tully, Marie Schmidt Hiram Swallow, Hensman Smidt, Mirandy Swank, Mary Lange, Susan Jones, Merlin Pringnitz; Charley Jones, Marvin Dooly; Deliah Esther Knoke; Rufus, Walter Shubert

A small admission will be charged. This school is located 2 miles south and 5 miles west of Klemme; and 2½ miles north and 4 miles east of Kanawha. Charlotte Hammon is teacher, and Albert Schmidt, director 1tp

**GREATEST NEWSPAPER OFFER EVER MADE- For the Next 30 Days You Can Obtain a One-Year MAIL Subscription to THE DAILY CHICAGO HERALD And EXAMINER for $3.00. Send Your Order to Circulation Department Herald and Examiner, Chicago, Ill.**

## "THE GREAT ZIEGFELD" IS COMING TO LAKE THEATRE

Syd Levy, manager of the Lake Theatre, Clear Lake, announces that he has booked the outstanding picture of the year, "The Great Ziegfeld," which opens Sunday for a four days showing at the Lake.

The cast includes such stars as William Powell, Myrna Loy, Luise Rainer and Harriet Hoctor, premiere danseuse and former Ziegfeld star.

### Grades 7 and 8

The seventh grade has been planning a program to enterain the eigth grade because they were the losers of a spelling contest.

In the eighth grade we have been writing friendly letters. Each member of the class wrote to his former teacher Mrs. Muenchow.

Both the seventh and eighth grade have been trying to write perfect arithmetic tests. We have a large basket made out of construction paper. Those who wrote perfect tests were allowed to place fruit in the basket. They are Jacqueline Kudje, Dorothy Baack, Ellen Kilgore, and Fritz Gobeli

Those who received 100 per cent in spelling this week are· Melvin Coobs, Gertrude Grosshuesch, Jacqueline Kudje, Dorothy Baack, Shirley Johnson, Harold Swalve, Keith Stille, Marjorie Lemke

### Grades 5 and 6

These peope in grade five have been neither absent or tardy for the second six weeks· Lawrence Bock, Julia Bell, Eunice Larsen, and Corrine Merkel

These people in grade six have been neither absent or tardy for the second six weeks: Billy Grosshuesch, Eugene Haberkamp, Elwyn Jacobs, Eugene Johnson, Louis Klotzbach, Dean Merkel, Betty Etchen and Phyllis Klotzbach

Harley Barz visited our room on Friday afternoon

We are now beginning art work carrying out the Christmas idea Soon our room will be looking like the Holiday season. If we are good boys and girls we may have a Christmas tree the last week of school before vacation.

### Grades 3 and 4

On all of our desks can be seen an ink bottle The reason" We are old enough to use ink now and find it just as easy as writing with pencils Friday was the first penmanship period that we used our new pens.

Ruth Bell brought some raw wool to school We washed it just as people long ago did so it could be spun into yarn It was hard to get the oil and dirt away from the fibre. Now we are finding out about flax and how it is made into linen cloth and thread.

### Grades 1 and 2

Peggy Lou Coobs and Shirley Stille had birthdays this week We lit the candles on our birthday cake and sang our birthday songs for Peggy Lou and Shirley

The second graders made turkey spelling books for this week and the first graders made their writing books.

The first graders are reading a new pre-primer.

We are busy practising for our Operetta which will be given Wednesday, December 16th.

## ITEMS OF INTEREST FROM ELL TOWNSHIP

Fred Becker and family visited at the Becker sisters home Sunday

August Josten and family visited at the Ernest Helps home Sunday evening

Mr. and Mrs. Will Ax and family enjoyed dinner at the Fred Schlichting home Sunday.

Mr andMrs. Jas Carlson, of Ingram, Wis. were dinner guests at the John Waddingham home Wed

Mr. and Mrs Melvin Neuberger visited at the L Neuberger home Sunday.

Mr. and Mrs Chris Back visited at the Herman Back home Thursday afternoon.

Mr. and Mrs. Awalt Jahnke and son, and Ferd Jahnke spent Turkey day at the Henry Jahnke home.

Mr. and Mrs Ben Mullin, and Mr and Mrs. Armour Mullin were dinner guests at the Awalt Jahnke home Sunday.

Mr and Mrs. Lloyd Smith and son Gary, and Mr and Mrs. Art Tibbets were dinner guests at the John Christians home Thanksgiving day.

Mrs. Lewis Neuberger and son Donald, and daughter Mrs Clarence Lemke atended the funeral of the former's step-mother at Dumont Tuesday Mrs. Loger was 85 years old.

## NEWS FROM GOODELL AND VICINITY

M. J Kearney and family are enjoying a new Ford V-8 which they purchased last week

Mrs. Cashman enjoyed a visit over the week end from her daughter Leona, from Chicago

Mrs. Anson Avery and Lois Ann accompanied her sister to Mason City Friday shopping

E. J Nelson and family enjoyed Thanksgiving dinner with the H Busse family

Mrs D M Conlan and brother, Cholm, spent Thanksgiving with home folks in Marshalltown.

Anson Avery and Jay Griggs each bagged a fine fox last Thursday

Mrs. Gerald Burk is spending a few days this week with her parents, Mr and Mrs. Jay Griggs.

Rev and Mrs. Bainbridge, of Centerville came to spend Thanksgiving with Mr. and Mrs. Longley and also to visit old friends.

Mr. and Mrs. Josh Montgomery and daughter Evelyn, were guests at the Mosey home Thanksgiving day at Reinbeck.

A large crowd attended the reception held in the U. B. Church honoring Rev. and Mrs. Dye and two nephews A pound social was also held for them.

Mrs. Casey Blank and two sons of Bradgate, and Mr and Mrs. M. Johnsoh and two children of Garner spent Thanksgiving day with the ladies' parents, Mr and Mrs. Dan Miller.

Mr. and Mrs. Wilmer Burk and son Donald, and Mr. and Mrs. Gerald Burk were guests Thanksgiving day with the former's parents, Mr and Mrs. Ellis Burk in Belmond.


**Where Old Friends Meet--**
—For—
Short Orders, Lunches, Soft Drinks, Beer, Candy, Cigars, Cigarettes, Tobacco, Home made Ice Cream Cones, and Ice Cream.
"You're Always Welcome"
**WILES CAFE**


## LIBERTY TOWNSHIP NEWS ITEMS

Mrs Maude Hummell spent Sunday at the Charles Ax home

Mrs Paul Stromer and Bernetta were Sunday dinner guests at the

Alice Bailey spent the week end with her parents at Shennandoah.

Gladys Hartzel spent the week end at the Lester Stille home.

Mrs Vern Stromer is visiting at the home of her parents at Blairsburg this week.

Mr and Mrs. Burdette Haefner were callers at the Wes Haefner home Monday.

Victor Hueneman and family enjoyed Thanksgiving dinner at the Ray Haberkamp home.

Mr and Mrs. Wilbur Haefner spent Sunday at the Wes Haefner home.

Mr and Mrs. J. B. Spitler of Belmond spent Saturday at the H. Spitler home

Albert Tanner and family spent Thanksgiving day at the Mrs. Emma Schwichtenberg home

Mr. and Mrs Jake Goll and Mr and Mrs George Goll spent Sunday at the Ben Goll home

Mr and Mrs. Fred Gates, of Clear Lake visited at the Roy Schaefer home Friday.

Kermit Stille and family had Thanksgiving dinner at the C D Smock home in Klemme

Mr. and Mrs Roy Gifford were dinner guests at the Roy Shaefer home Sunday

Mr and Mrs. Chas Ax, Richard Ax and family, Winnifred and Dorothy Hampel spent Thanksgiving day at the Will Hampel home

Mr and Mrs Joe Stokesbary and Mr and Mrs. Arvid Stokesbary spent Thanksgiving day at the Alvin Graham home.

Mrs. Herman Bridges and family and Lucille Stille enjoyed dinner Thanksgiving day at the Elmer Beier home.

Merwin Zwald and family, Mrs. Richard Zwald and family, and Mr. and Mrs. Kenneth Zwald were Sunday dinner guests at the Rich Ax home.

Mr. and Mrs. Ben V. Greiman; Mr. and Mrs. H. A. Greiman and family; Wes Lenz and family; Mr. and Mrs. Harold Haberkamp, and Paul Stromer and family spent Thanksgiving day at the home of Mrs Anna Greiman.


**W. D. DALY**
ATTORNEY-AT-LAW
First Door South of Postoffice
Phone 140—Garner


William Sandrey returned to college at Mason City Sabula after a few days visit at home.


**watch**
**Clock and Jewelry Repairing**
**Prompt Service**
**M. N. ZEIG**
JEWELRY & OPTICAL SHOP
GARNER, IOWA



FELCO

**Klemme Co-Op. Grain Company**

**Lowering Feed costs...**

"One hundred hens laying will eat approximately nineteen pounds of feed per day: 100 hens laying 50 per cent will eat right around twenty-four pounds 100 hens laying 70 per cent will eat about twenty-six pounds This evidence of high egg production and low feed costs is ample reason for giving the poultry flock proper care and management.
Wallaces Farmer

Three Essentials For Profitable Winter Egg Production

- Good Healthy Laying Stock
- Comfortable and Sanitary Housing Arrangement
- An Aundance of Properly Balanced Feeds

For Feed, you can use nothing better than FELCO LAYING MASH, fed with your home grown grains.



**FREE! to sufferers of STOMACH ULCERS due to HYPERACIDITY**
Willard's Message of Relief
PRICELESS INFORMATION for those suffering from STOMACH OR DUODENAL ULCERS, DUE TO HYPERACIDITY—POOR DIGESTION, ACID DYSPEPSIA SOUR STOMACH, GASSINESS, HEARTBURN CONSTIPATION BAD BREATH SLEEPLESSNESS OR HEADACHES, DUE TO EXCESS ACID.
Explains the marvelous *Willard Treatment* which is bringing amazing relief. Sold on *15 days trial.*
**Wilson's Pharmacy**
Klemme, Iowa



Air Conditioned
**LAKE**
—THEATRE—
CLEAR LAKE, IOWA
North Iowa's Finest

Adults 16c Kids 10c
FRIDAY ONLY
Norma Shearer in
"SMILIN' THROUGH"

SATURDAY ONLY
Play Screeno, Many Prizes!
"BRIDE OF FRANKENSTEIN"

4 Days Starting
SUNDAY, DECEMBER 6
**THE GREAT ZIEGFELD**
M-G-M's Show of Shows
starring
William Myrna Luise
**POWELL · LOY · RAINER**
with Virginia Bruce, Frank Morgan, Fannie Brice, Nat Pendleton, Ray Bolger, Harriet Hoctor, Reginald Owen, Ernest Cossart and many others
300 GIRLS...50 STARS
This is a 3 hour show and we urge you to see it from the beginning.
Continuous Show Sunday
Starts at 2:00 p. m.
'Til 6.00 26c-10c
After 6·00 36c-10c

THURSDAY ONLY, Dec 10
BANK NITE
Come Early - Don't B Sorry!



**Our Prices This Week**
FRIDAY and SATURDAY, DECEMBER 4-5

ANNUAL SALE OF MONARCH COFFEE THIS WEEK!

- 1 lb. Vacuum Packed at 27c
- 3 lbs. Vaccum Packed at 75c

CORN MEAL, Yellow
6 pound bag at ..... 25c

PANCAKE FLOUR
Harvest Time Brand, pkg. .... 23c

BROOM SPECIAL
Real Bargain at ..... 29c

RAISINS
Seedless, 4 lbs. for ..... 31c

YELLOW MUSTARD
Pint Jar at ..... 10c

GRAPE FRUIT, Nice Ones
Texas Seedless, 7 for ..... 25c

BEEF STEAK
Special, 2 lbs. for ..... 35c

NOTE: Send box top from SOFTASILK CAKE FLOUR and 25 cents for a dandy STEAK SET.

FARMERS! NOTICE!

We have another car load of INTERNATIONAL FEED the way If you need FEED, now is the time to buy. Put your order in today for Hog and Cattle Feed and Egg Mash.

NOW IS THE TIME TO BUY YOUR—

- CHRISTMAS CANDIES and NUTS We have just received a large shipment of Christmas Candies. Our stock of Candies and Nuts is absolutely fresh. Our prices are reasonable!

**Klemme Food Market**
"MONARCH FINER FOODS" KLEMME, IOWA

ERE
otographs
AEE
SUPREME
•
ussell Studio
xt to J. C. Penney Co.
ON CITY, IOWA

### At Hospital

Mrs. Jake Blumer entered a Mason City hospital last week Wednesday evening where she underwent an appendicitis operation Reports are that she is making a satisfactory recovery.

FOR ALL KINDS OF
SIGNS
AND WINDOW DISPLAYS
W. S. LEE
GARNER, IOWA

THAT THANKSGIVING
COME AND GONE . . .

Next Comes
Xmas Shopping!

•

Y 18 SHOPPING DAYS
BEFORE CHRISTMAS!

•

- Don't put off until the last minute the things you have on your CHRISTMAS LIST! Shop now!
- And just a few reminders for the early shopper We are getting our CHRISTMAS GIFTS on display and you will find many useful, practical and also beautiful gifts here and at a moderate price
- In our Men's and Boys' Department you will find just the thing to suit Dad, Brother or the "Boy Friend." Here's a tip: Men and Boys always like something to wear, and we have it!
- Many useful and practical gifts are on display for that particular lady or miss. Lingerie, House Dresses, Cosmetics, Stationery, Notions, etc, are but a few of the nice things we offer

THIS IS SANTA'S TOY HEADQUARTERS . . .

- . and what an array of TOYS, GAMES, BOOKS and many other gifts we are showing this year! You will be sure to find just what that BOY or GIRL likes at our store.

SPECIALS
FOR FRIDAY and SATURDAY ONLY!

| | |
|---|---|
| BULK DATES Best Quality, per lb. | 09c |
| SODA CRACKERS Nice and Fresh, 2 lb box at | 14c |
| JACK SPRAT JELLO The New Kind, 6 pkgs. for | 25c |
| PANCAKE FLOUR Try One Of These, 6 lb. bag at | 23c |
| COOKIE SPECIAL Fancy Cookies, per lb. at | 15c |
| Plain Cookies, per lb. at | 10c |
| PEAS 3 No. 2 Cans, Friday-Saturday only | 25c |
| BROOM SPECIAL Here's a good one for only | 29c |
| SUNKIST ORANGES Per dozen 15c, or 2 dozen for | 29c |

•

Shop Early And Shop Often At . . . .

•

Thada's

GOOD STORE IN A GOOD TOWN KLEMME, IOWA

t Starts

•

• on the first turn...
• shifts with one finger...
• when you tell us
• you want it
• fixed that way

•

Klemme Auto Co.

# MORE KLEMME LOCAL ITEMS

Mr and Mrs Emery Schaefer and children enjoyed a goose dinner at the U G. Smid home Thanksgiving day

Mr and Mrs Harvey Barz and son Harley, and Walter Rosendahl and family were Thanksgiving day guests at the Fred Barz home.

Mr and Mrs Lew Lewis and Miss Grace Thomas spent Thanksgiving day with Mr and Mrs. Ernest Lewis

Mr and Mrs Paul Grange and son Dorance, and S S Grange enjoyed a Thanksgiving day dinner at Mason City

Mr and Mrs John Etchen entertained Oscar Swanson and family and John Johnson and family to a turkey dinner Thanksgiving day

Mr and Mrs Vernon Halverson and family of Ventura spent Turkey Day at the Ben Merkel home south east of Klemme

Mr and Mrs Herman Meyers of Liberty township entertained Mr and Mrs Joe Moyers and son Bobby for Thanksgiving day dinner

Mrs J T Henry and Miss Margaret Wilson of Clarion visited at the P M Wilson home Monday afternoon

Mr and Mrs Ernest Pringnit and daughter Beverly were dinner guests at the Otto Pringnitz home on Thanksgiving day

John Day visited at the Dorance Day home at Mason City Sunday Mrs Day is at Mason City helping take care of her new grand son

Miss Florence Woodhouse of Mason City came Saturday evening and spent Sunday visiting at the W F Pavey home

Mrs George Lawhorn Mrs F F Jacobs and Mrs A H Dulme and her guest Mrs Stackey were Mason City shoppers Monday afternoon

Mrs Arley Blickenderfer and children drove to Des Moines Sunday and spent the day visiting with Mr Blickenderfer who is a patient at the Veterans Hospital

Mrs Kleinmeyer and son Joseph of Morris Ill came last week for a visit at the Ernest Helm home and with other Klemme relatives and friends for a week

Mrs Art Schoenwetter and Mrs George Schoenwetter and Howard were dinner guests Sunday at the home of Mrs Henry Ludeke near Meservey

Mr and Mrs Clarence Kluckhohn and sons and Mr and Mrs George Platt were guests at the home of Mr and Mrs Henry Lewis on Thanksgiving day

Mrs Daisy Lemke entertained her children for a Thanksgiving dinner Mr and Mrs Vernon McLaughlin and Marvin Lemke coming from Belmond for the day Marjorie went to Belmond with her sister for a visit until Sunday

Mr and Mrs Fred Becker entertained the followed on Thnaksgiving day to a turkey dinner: Mr and Mrs Peter Josten and son Alfred Josten and son Miss Ethel Barz, Mr and Mrs. Ed Becker the Misses Anna, Rosie and Mary Becker: William Becker and Eugene Haberkamp

The Misses Avis and Doris Barz returned home from the Mason City hospital Wednesday of last week Both young ladies are getting along fine after their major operation The girls are cousins and both became ill and had to have their appendix removed the same day

Art Schoenwetter, Geo Schoenwetter Henry Ludeke and Irwin Ax left early last Tuesday morning for the state of Louisiana for a visit with relatives and friends and to see the scenery in the southland They arrived at their destination at the Carl Suckow home Wednesday night in time for supper

Wilbur Arnold drove to Ames on Wednesday afternoon of last week and brought La Vohn Larsen, Roy Arnold and Thelma Chambers home to spend Thanksgiving with their home folks. They returned to Ames Thursday evening to be on time for Friday morning classes.

Mr and Mrs. R. A. Jorgenson and son, Ray Jr., left last Wednesday forenoon for Kansas City to spend Thanksgiving Day at the H H Chapman home Mrs Chapman is a sister of Mrs Jorgenson, and Mr Titus Davis, her father is also at the Chapman home The Jorgenson family returned to Klemme Saturday

"Andy" Anderson is again assisting with work at the local telephone exchange.

Mrs Herman Paul and Mrs L. Lau were Mason City visitors on Tuesdap

Mrs R. A. Jorgenson was at Garner on business Tuesday afternoon.

Vella Paul of Des Moines spent Thanksgiving Day visiting with her parents here.

Mr and Mrs. George Stokesbary and Bobbie Sullivan spent Thanksgiving day at the E J Weidens home at Corwith.

Mr and Mrs Sumner Trumbull and Clair West were guests at the Wright home in Belmond on Turkey day

WANTED TO BUY—OLD IRON free from stove plate, $5 00 brought in, $4 00 at your place LLOYD LAU. Klemme, Iowa tfc

Dr and Mrs Dulmes were dinner guests Tuesday evening at the Dr. Raymond Weston home at Mason City

The W F M S. will meet at the church parlors Thursday with Mrs Elder in charge of devotions. Mrs Sandry is hostess

Mr and Mrs Walt Thada and daughter Jeanne were guests with relatives at Thornton on Thanksgiving day

Ladies of the M E. Aid are requested to bring fancy work and aprons to the Times Office as soon as possible so the committee can price them for the Bazaar

Mr. and Mrs Golf Raney and Mrs Zwirch and daughter, Frances Ann of Algona spent Thanksgiving day with Dr. and Mrs H H Raney

August Baack spent Thanksgiving at home visiting with his family and getting acquainted with his new son Mr Baack's health is greatly improved

Mrs F F Jacobs and children, of Klemme and Mr and Mrs Chris Jacobs of Garner were Thanksgiving day guests at the Chas Papousek home at Belmond

Mr and Mrs. Carl Anderson and Delores were guests at the Chris Olson home Thanksgiving day Little Lois Ann Olson of Clear Lake came home with them and stayed until Sunday

Mrs Paul Mueller returned home Sunday from Garner where she has been staying with her parents since coming back from the hospital Mrs Mueller is much improved in health

Mr and Mrs Lloyd Lau were more than fortunate Thursday, as they had a Thanksgiving dinner at noon at the Max Dietrich home, and another dinner in the evening at the Charlie Hollatz home

Sunday Mr and Mrs Ed Buntenbach served a fine goose dinner with all the trimmings to the following guests: Mr and Mrs Will Rockow and family, and Mr and Mrs Myron Behrens and familp of Garner

### XMAS SEAL SALE

Xmas Seals for the county have been distributed and will be mailed out the latter part of this week in the Klemme territory Take out as many as you want, put your cash in the envelope and leave the same at Stott's or Lau's store

### INDEPENDENT BASKET BALL GAME MONDAY NIGHT

The Klemme Vagabonds will play the Goldfield independent basket ball team on the home floor next Monday night. Come out and see this game and help the home boys win!

### ANNUAL AID BAZAAR AND SUPPER TUESDAY

The Ladies of the M E. Church will hold their annual Bazaar next week, Tuesday, December 8th

Every one is invited to attend Buy your Xmas Gifts and save the time of making them There will be a fish pond for the kiddies and a candy booth.

A chicken supper will be served for 35 and 5 cents.

There will be a program consisting of musical numbers, readings, and a one act play.

Come and enjoy the evening.

### BROTHER OF CLAIR WEST ACCIDENTLY SHOT BY CHUM

Robert West, 14, died Friday evening from wounds inflicted by his chum Norman Wymore, 12, who was playing with a 410 shotgun which was accidently discharged.

Robert, who is a brother of Patrolman Clair West, died in a Webster City hospital.

### LIVESTOCK FOR SALE

HORSES and Hereford Cattle for sale 189 Cows 365 Calves; 596 Yearling Steers and Heifers; 312 Two-year old Steers. All tested and for immediate sale Also 175 good Draft and Farm Chunks If interested write or wire me at once.

GEORGE WEBBER,
Fairfield, Iowa 2tc

### STREAM IMPROVEMENT

The Conservation Commission has improved 15 Iowa streams to date in its program of improving fishing conditions The streams thus improved represent approximately 45 miles of fishing water

Britt Rendering Works
REMOVES YOUR
DEAD
Horses, Cattle, Sheep, Hogs
Free Of Charge
Phone 124 Klemme
We pay reverse calls
CARL HAMPE ..1ju

Robert Roths and family; Henry Buseman and family; Geo. Buseman and family and Tom Roths and family visited with Mrs. Mary Roths Sunday

SHOP IN GARNER
FOR THE THINGS YOU CAN NOT GET AT HOME

Bewitching Beauty

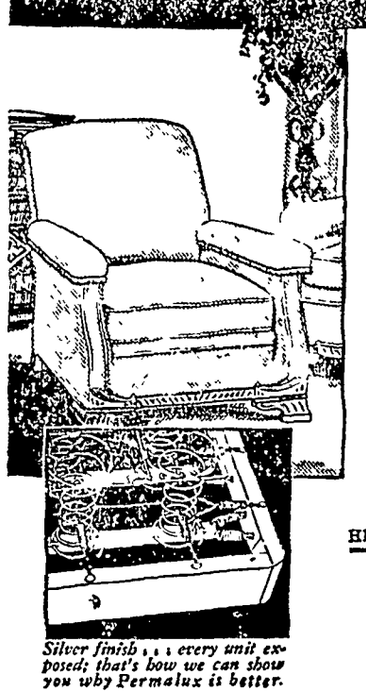

Silver finish . . . every unit exposed; that's how we can show you why Permalux is better.

Dependable Durability
PERMALUX
Permanent Spring Efficiency

Your satisfaction with upholstered furniture depends almost entirely upon the spring construction in the seat. Permalux is guaranteed to outlast the frame or cover. Its units are anchored securely, but flexibly, by steel. No cords to stretch, break or wear out. Examine Permalux now!

HEADQUARTERS FOR HOME FURNISHINGS

•

Shannon-Bohn, Inc.

Phone 57 or 163 For Evening Appointments

Frank Senneff F.E. Blackstone
Senneff & Blackstone
LAWYERS
Garner Iowa

C. R. SWEIGARD
Notary Public
General Insurance
Phone 78 Garner

SAY FELLOWS-
Be Smart..
Bring us your suits for cleaning and pressing It pays to look your best . . always.
Modern Cleaners
Chris J. Johansen, Prop.

GET READY NOW FOR
CHRISTMAS . . .
Here is the place to select that GIFT for "HIM" If he chose the gift himself, he woud come to this "Store For Men" We will be glad to help you select a suitable gift from our large line of Gifts for Men and Boys.
WILLE'S
CLOTHING AND SHOES GARNER, IOWA

MAGICIAN
"SUPER-CLEANING THAT RESTORES BEAUTY TO CLOTHES"
WE SPECIALIZE—
in cleaning fancy dresses and articles of all kinds.
Alterations and Remodeling—
on all kinds of Men's & Womens garment on all kind of material.
Bring in Holiday Orders Early!
GARNER DRESS CLUB

Radios
Don't buy a Radio until you have seen our line at low prices that will surprise you.
AUTO ACCESSORIES .... .....
Anything you need for winter driving is here.
Coast-To-Coast Store
Kerr & Steinberg, Owners

Sensational Blanket Values

Extra Large 72x84
PART WOOL BLANKET
$2.49
Big soft, wooly, pastel plaids. These have a stateen binding and are shown in fine colors. A value that will please the thrifty buyers.

ALL COTTON BLANKET
Extra Large 72x84
double blanket; select cotton
$1.69
•Ask to see our Pendelton 100%.. Pure.. Virgin.. Wool single Blankets. They wear a lifetime.

Auto Robes, Single Cotton Blankets, All-wool Made-in-England Single Blankets; We have your every need in blankets here—
C. H. SCHISSEL, Dry Goods

Oldsmobile....
"RIDES LIKE A MILLION"
Compre OLDSMOBILE with other cars of similar price and you realize there are many definite reasons why OLDSMOBILE "rides like a million" the car with the modern fine car features. Before you buy get double proof. Drive! Compare!
GARNER MOTOR SALES

# Recalling "Glorious Betsy Patterson"

By ELMO SCOTT WATSON

WHEN Father Time closes his books for 1936, whom will he write down as "the man of the year" and "the woman of the year"?

Opinions as to the former may differ but it's not likely that there'll be any disagreement on the latter. For the woman whose name has been on every tongue, not only in America, but all over the world, is Mrs. Wallis ("Wally") Simpson of Baltimore, Md. Whether, during the coming year, King Edward VIII of England marries her or doesn't marry her she probably will be, in 1937, as she was in 1936, the most talked-about, most written-about and most pictured woman in the world.

And thus does "history repeat itself" once more. One hundred and thirty-odd years ago another Baltimore woman was also a topic for international discussion because she was the central figure in a royal romance. Whatever may be the future of "Wally" Simpson, hers will have to be a remarkable career indeed if it matches that of "Glorious Betsy" Patterson.

Elizabeth Patterson was the daughter of William Patterson of Baltimore, where she was born February 6, 1785. William Patterson was not only, next to Charles Carroll of Carrollton, the wealthiest man in Maryland, but he was also one of its "leading citizens." When his daughter had reached the age of eighteen, she was no longer just Elizabeth Patterson — she was "Glorious Betsy" Patterson,

WILLIAM PATTERSON

the belle of Baltimore and one of the most beautiful girls in the history of that city.

**A "Fairy Prince" Coming.**

In the autumn of 1803 Baltimore society was a-titter with the news that Jerome Bonaparte, youngest brother of Napoleon, was coming to visit his old comrade-in-arms of the West Indian campaigns, Commodore Joshua Barney of the United States navy.

Jerome did not distinguish himself in that campaign and was glad enough to return to France as a bearer of dispatches to his brother. After becoming involved in sundry escapades, he was sent to sea again, this time as the commander of a ship which cruised about in the West Indies during the hostilities between England and France without, however, seeing any action. One of his boon companions was General Rewbell who had married Harriet Pascault, a French girl living in Baltimore and from young Madame Rewbell Jerome heard of the charms of "Glorious Betsy."

Life in Martinique, where he was stationed, was dull for this gay young blade who was irresistibly attracted to a pretty face. Commodore Barney had invited him to visit Baltimore. So to Baltimore he would go and see his old friend—and also the charming Mademoiselle Patterson—even though it meant the displeasure of the First Consul for him to leave his post of duty in the West Indies.

Jerome went first to New York and Philadelphia where society made much of him. But the real magnet was in Baltimore and there Betsy Patterson awaited with impatience the arrival of this "fairy prince." Betsy first met him at a ball given at the house of Samuel Chase, a signer of the Declaration of Independence, and father-in-law of Commodore Barney. Both of them were apparently fascinated with each other from the start.

**The Talk of the Town.**

Jerome, with the full knowledge that he would incur the displeasure of Napoleon if he married an American girl instead of some European princess whom the First Consul would select, began an ardent courtship at once. Whether Betsy's equally ardent response was dictated by real love for the handsome young Frenchman or by her ambition is uncertain.

William Patterson, foreseeing Napoleon's refusal to acknowledge the legality of any such marriage, tried in vain to halt the courtship. To his protests Betsy replied that she "would rather be the wife of Jerome Bonaparte for an hour than that of any other man for a lifetime." So he gave his consent to the marriage on the condition that they wait until after Jerome had reached the age of nineteen.

So the marriage was postponed until December 24, 1803. All legal formalities were carefully complied with. The marriage contract was drawn up by Alexander Dallas, later secretary of the treasury and vice-president of the United States. The Most Rev. John Carroll, bishop of Baltimore and founder of Georgetown college, performed the ceremony with many dignitaries present.

After the marriage, Jerome and his bride went on a honeymoon tour which took them to Washington, Philadelphia, New York and Boston where brilliant entertainments were given in their honor. But their happiness in their love was short-lived. Four months later Jerome had his first word from Napoleon. It was an order for him to return to France forthwith—but without his bride. Furthermore, the French consul - general in New York was directed to prohibit all captains of French vessels from receiving on board "the young person to whom Citizen Jerome has connected himself".

That was the answer of Napoleon to Jerome's confidence that his brother would approve of the marriage and to Betsy's confidence that her beauty would win the emperor over when he saw her. But, despite this evidence of Napoleon's hostility, the young couple sailed in March, 1805 in one of William Patterson's fast clipper ships for Lisbon, Spain. There they found a French frigate waiting to prevent Betsy's landing. Still believing that Napoleon could be persuaded to acknowledge the marriage, Jerome prevailed upon Betsy to go on to Amsterdam while he went to Paris to plead her cause with the emperor.

JEROME BONAPARTE

**Napoleon Shows His Power.**

But even at Amsterdam she found herself thwarted by the power of Napoleon in the form of two French warships which prevented her ship entering the harbor. All that was left her was to seek refuge in England, which she did. So great was the throng which gathered to see her land at Dover that William Pitt sent a regiment of soldiers to keep the crowd in order and prevent any disturbance. Soon after she settled at Camberwell in Surrey, a son, to whom she gave the name of Jerome Napoleon Bonaparte, was born.

Betsy remained in England for three months, constantly receiving messages from Jerome protesting his fidelity and affection. In the meantime Napoleon was bringing a constant pressure to bear upon his brother to get him to repudiate his marriage. The emperor addressed a letter to Pope Pius VII requesting him to declare the marriage void. With the request he sent a costly golden tiara for the pope.

But Pius could not be bribed and he returned the tiara to Napoleon with the reply that careful research revealed he had no authority to grant the emperor's wish. Napoleon, it is said, never forgave Pius for this refusal. He found, however, that the subservient imperial council of state in Paris would do what the pope had refused to do and by this

time, Jerome's resistance having been broken down, that body issued a decree annulling the marriage.

Betsy probably was not greatly surprised at this, for she had realized for some time how weak - willed was her husband and after the first ardor of their marriage had cooled, it was probably her ambition rather than her love for Jerome which made her persist in trying to win Napoleon over. Despite the fact that the emperor had balked that ambition, she seems to have had a great admiration for him and without giving up her claim that she was the legitimate wife of Jerome, she accepted a pension of 60,000 francs a year from Napoleon. But she refused a pension of 200,000 francs from Jerome, declaring "I prefer to be sheltered under the wing of an eagle rather than to be suspended from the bill of a goose."

**Not Room for Two Queens.**

As a reward for deserting his wife, Jerome was made successor to the imperial throne in case Napoleon died leaving no heir and in 1807 he was made King of Westphalia. In the same year he married Princess Fredrica Catherine, daughter of the King of Wurtemburg, and offered his American wife a residence in Westphalia. To that offer she replied, "It is, indeed, a large kingdom but not large enough to hold two queens."

Napoleon's star which had risen so swiftly and so brilliantly began to descend in 1813 and the French were expelled from Germany. Jerome was now a king without a kingdom but after Napoleon's return from Elba, he rejoined his brother and commanded a division in his army during the historic 100 days while the emperor's star flamed again in the skies. Then it descended for all time at Waterloo and St. Helena ended his dream of empire.

Gone now was Betsy Patterson's hope of ever reigning as a queen. In 1815, by a special act of the Maryland legislature, she divorced Jerome to prevent his claiming any share of her fortune. In that year she returned to Europe. A new ambition was stirring in her. She had reconciled herself to never becoming the wife of a ruler but she might be the mother of one. If ever the Bonaparte dynasty were restored, her son, Jerome Napoleon Bonaparte, might be called to the throne. So she dedicated her life to bringing about that event.

Meanwhile the Bourbon dynasty had been restored in France and Louis XVIII had begun his short-lived reign. But despite this fact, "Glorious Betsy" (for she was still a beautiful and charming woman) still dreamed of seeing her son become emperor of the French. Young Jerome did not share his mother's ambition for him. He wanted to be an American citizen and live a normal American life. So, during a visit to America, unknown to his mother (but with the hearty approval of old William Patterson, his grandfather) he wooed and won Susan Williams, a Baltimore girl.

Betsy Patterson Bonaparte screamed with rage when she heard the news of her son's marriage. For a long time she continued unreconciled to the match. She refused to send any message of congratulation when a son was born to Jerome Napoleon Bonaparte and Susan Williams Bonaparte on November 5, 1830. But eventually she forgave her son and her heart warmed to her grandson, who also bore the name of Jerome Napoleon Bonaparte.

**Into the Third Generation.**

As he grew older she began to dream her dream again. If her son could not become emperor of the French, perhaps her grandson might. So she watched his career with pride—graduation from West Point, a short term of service in the United States army, then, at her suggestion, he resigned to enter a French regiment. He won distinction in the Franco-Prussian war and after the fall of the second empire, when Napoleon III lost his throne, her hopes soared high Then her castles in the air came crashing down about her ears once more

For her grandson, instead of remaining in Europe to take advantage of any opportunity which might come to him in the swirl of French politics, came back to America—and married an American woman! She was Mrs. Newbolt Edgar, a rich young American widow whom he had met in Paris. Again "Glorious Betsy" raged but eventually forgave him for after the deposed Napoleon III had died there was revival of talk of a restoration of the empire. There was still the possibility that her grandson might be called to the throne

But that possibility was never realized for on April 4, 1879 death came at last for "Glorious Betsy" Patterson. Her amazing career had covered the span of nearly a century.

She had wanted to be the wife of the king, then the mother of an emperor, then the grandmother of an emperor. And in all of these she failed. One wonders if there would have been some recompense for her if she had lived to see one of her grandsons rise to a high position in the land of her birth. For one of her grandsons, Charles Joseph Bonaparte, the younger son of Jerome Napoleon Bonaparte, became first the secretary of the navy and later attorney-general in the cabinet of President Theodore Roosevelt.

But it is doubtful if even this distinction for one of her blood would have been any satisfaction to her For three-quarters

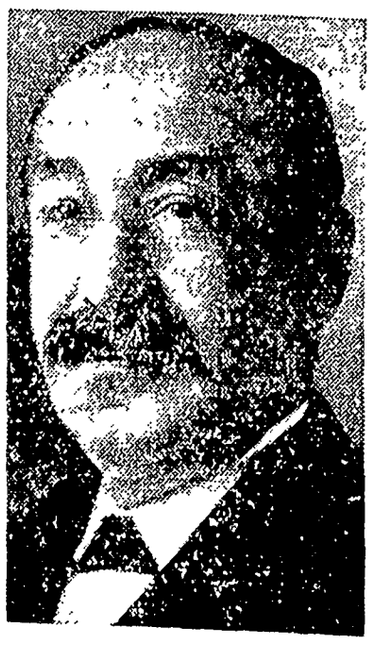

Charles Joseph Bonaparte

of a century the golden bees of Napoleon had buzzed in her ears their deceptive promises of a false hope. She was determined that the world should look upon her as royalty. Anything less than that she could not accept if she were true to the ideal she had set for herself in her dreams. That was her tragedy—not without its comic aspects—the tragedy of "Glorious Betsy" Patterson.

© Western Newspaper Union.

# BRISBANE
## THIS WEEK

End of the Treaty
Millions for New Farms
Too Many Apologies
The Mirror Monocle

Chancellor Hitler has demolished the remaining fragments of the Versailles treaty, notifying the great powers that they may no longer control, as they have done since 1918, the principal rivers of Germany.

Arthur Brisbane

The Rhine, Elbe, Oder and Danube rivers, within German territory, now return to German control and France is content to ask other powers to join a protest. Mere protests amount to little in European diplomacy, as the world learned from the Ethiopian war.

That settles, finally, the Versailles treaty, a foolish effort to enslave a nation that made the emergence of this, or some other, Hitler inevitable.

---

Mr. Tugwell seeks an appropriation of five hundred million dollars to provide poverty - stricken farmers, now on worthless farms, with other land that will support them; also barns, houses, out-buildings. He thinks $50,000,000 a year for ten years would do the work, and plans to vacate 9,000,000 "worthless acres."

---

Anything that will diminish human misery is desirable, even though incompetency may be in part responsible for the trouble.

In England, the government, guided by experts, is making excellent pasture lands of soil that was worthless. Our government might investigate that process.

---

General Markham, chief army engineer, advises putting an air base in the harbor of our Midway island, far away in the Pacific ocean. The War Department says, apologetically, that this would be a commercial development, although it might be useful for defense.

Why an apology? Nobody in Europe, Asia or Africa apologizes to us for building an air base, or asks our opinion about it.

The War department says there is no treaty obligation forbidding such an air base. If there were, what of it? Treaties can be cancelled, and should be when they are foolish or unjust—for further details, ask Hitler.

---

Germans are said to be wearing a new eyeglass called a "spy monocle." Arranged to look like the ordinary single eyeglass, the "spy monocle" is arranged with a mirror, permitting the wearer to look behind him and see if there is anybody listening to his conversation. German police eagerly discourage any one who suggests that the Nazi government is not perfect.

---

The opening of the Bay bridge, connecting San Francisco and Oakland, California, is important not only to California and the two united cities, but to the whole country.

This magnificent bridge, eliminating ferries on the bay that separates San Francisco and Oakland, is a magnificent accomplishment of engineering and public spirit.

Mr. Green's American Federation of Labor decides on a "fight to a showdown" with Mr. Lewis' "Committee for Industrial Organization," which wants to unionize all the 30,000,000 workers not yet organized, and seems to include taking over Mr. Green and his federation also.

Next on the program appears to be a big labor fight: Mr. Green is thoughtful, wise; Mr. Lewis is forceful, determined. The outcome cannot be predicted. The outside citizen will pray that there may not be too much interference with returning prosperity.

---

A greatly increased demand for tools shows that more men are getting jobs, and announcements of new wage increases, big and little, are many. Twenty-three more firms have announced better wages for 28,000 more workers.

An average increase of $130 a year, less than 50 cents a day, might seem unimportant, but it means one hundred and thirty million more dollars that 1,000,000 workers will have to spend, in a year. That is not unimportant.

---

England intends next time to devote her energy and strength to protecting herself.

Sir Samuel Hoare, first lord of the admiralty, says England has no "commitments" like those of 1914, that would compel her to send troops to the continent if war should start. She will do as she pleases, which means that she will probably stay at home, busy with enemy airplanes, perhaps helping to finance friends on the continent, as she did in the Napoleonic wars, as she did before and since.

© King Features Syndicate, Inc.
WNU Service.

## Scottie Pup Mascot Livens Things Up

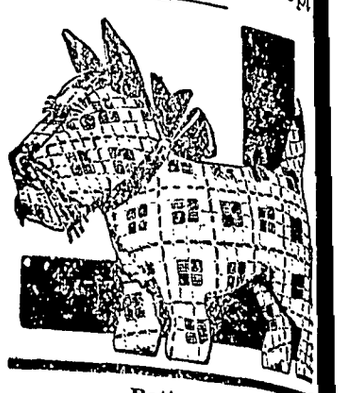

Pattern 5006

Hoot, mon—here's a wee Scottie that every laddie or lassie would yearn to cuddle! How the youngsters will love and admire him for his gay plaid coat, yarn whiskers and soft figure. He's easily and quickly made, too—and stitched in bright, inexpensive cotton fabric, he's a real "scotch" treat! Why not send for the simple pattern today ,and make Scottie for a jolly appropriate gift? In pattern 5006 you will find a pattern for the dog; complete directions for making it, and material requirements.

To obtain this pattern send 15 cents in stamps or coins (coins preferred) to The Sewing Circle, Household Arts Dept., 259 W. 14th Street, New York, N. Y.

Write plainly pattern number, your name and address.

## Indian Domesticity

The Hopi Indians can teach the rest of the country gentleness and courtesy, says Alice Booth in a travel article in Good Housekeeping. Here are some discoveries she made about their way of living:

"You never have any scolding in a Hopi house. There is never any bickering, any loud-voiced argument. Indian children are not fretted and worried If a child becomes really obstreperous, he is simply ignored, and there is nothing on earth that hurts a child so much. . . If a woman wants to divorce her husband, all she has to do is to take a piece of his clothing and throw it outdoors. He has to follow. But divorce is practically unknown. . . It is a safe bet that you will never in your life find out anything that an Indian really does not want you to find out."

**A Three Days' Cough Is Your Danger Signal**

No matter how many medicines you have tried for your cough, chest cold or bronchial irritation, you can get relief now with Creomulsion. Serious trouble may be brewing and you cannot afford to take a chance with anything less than Creomulsion, which goes right to the seat of the trouble to aid nature to soothe and heal the inflamed membranes as the germ-laden phlegm is loosened and expelled.

Even if other remedies have failed, don't be discouraged, your druggist is authorized to guarantee Creomulsion and to refund your money if you are not satisfied with results from the very first bottle. Get Creomulsion right now. (Adv.)

**Firm Answer**

A short and firm answer gives one a rest from long annoyance.

**DRESS HAIR EASILY**

Rub a little pure, snow-white Moroline into your hair and see how neatly it stays in place. 10c size contains 3½ times as much as the 5c size. Get Moroline at your dealers.

**MOROLINE**
SNOW WHITE PETROLEUM JELLY

**MORNING DISTRESS**
is due to acid, upset stomach. Milnesia wafers (the original) quickly relieve acid stomach and give necessary elimination. Each wafer equals 4 teaspoonfuls of milk of magnesia. 20c, 35c & 60c.

Opposite the Subway Terminal
**LOS ANGELES**

The Most convenient
The Best accommodations
The Finest meals
from $2.50 PER DAY
Grill
Tavern
Coffee Shop

Easy chairs, sleep-inspiring beds, large rooms with luxurious fittings

Unsurpassed service and luxury are yours at amazingly low cost

**New HOTEL CLARK**
P. G. B. MORRISS, Mgr.

## Household Questions

To remove the feathers from d ducks, dip them in boiling er, then wrap in a thick cloth. feathers are steamed loose in ery few minutes and the "pins" give little or no trouble.

* * *

To prevent the delivery boy m tracking dirt across the chen floor place a shelf at the k door on which he can place kages.

* * *

When making mayonnaise, stir beaten eggs into cold vinegar when it is boiled it will not dle, as may be the case when s are added to hot vinegar.

* * *

To protect hybrid tearose shes during the cold winter nths mound up soil around shes to the height of one foot before the ground freezes.

* * *

Cottage cheese, mixed with or- e marmalade, grape jelly or berry jam makes a good fill- for graham bread sandwiches. combinations are tasty as l as nutritious.

* * *

Print your child's name inside rubbers when he goes to ool. This will make it possible his teacher to identify them, which would otherwise be impossible to do where there are so many rubbers of about the same size.

© Bell Syndicate.--WNU Service.

## The Cure for Mental and Physical Afflictions

If you are burdened with seemly unfair responsibilities—rk

If you are happy—keep right on rking. Idleness gives room for bts and fear.

If sorrow overwhelms you and ed ones seem not true—work.

When faith falters and reason s—just work.

If disappointment comes—work. When dreams are shattered and e seems dead—work. Work if your life were in peril. It lly is

Work is the greatest material medy available. — Mississippi cational News.


**How Many Pennies Your Child's Life?**

*Don't Try to "Save" on Home Remedies—Ask Your Doctor*

There is one point, on which practically *all* doctors agree. That is: *Don't give your child unknown remedies without asking your doctor first.*

All mothers know this. But sometimes the instinct to save a few pennies by buying "something just as good" overcomes caution.

When it comes to the widely used children's remedy — "milk of magnesia" — many doctors for over half a century have said "PHILLIPS." For Phillips' Milk of Magnesia is the standard of the world. Safe for children.

Keep this in mind, and say "PHILLIPS' MILK OF MAGNESIA" when you buy. Comes now, also in tablet form. Get the form you prefer. But see that what you get is labeled "Genuine Phillips' Milk of Magnesia." 25¢ for a big box of the tablets at drug stores.

ALSO IN TABLET FORM: Each tiny tablet is the equivalent of a teaspoonful of genuine Phillips' Milk of Magnesia.

PHILLIPS' MILK OF MAGNESIA



**Rid Yourself of Kidney Poisons**

DO you suffer burning, scanty or too frequent urination, backache, headache, dizziness, loss of energy, leg pains, swellings and puffiness under the eyes? Are you tired, nervous—feel all unstrung and don't know what is wrong?

Then give some thought to your kidneys. Be sure they function properly for functional kidney disorder permits excess waste to stay in the blood, and to poison and upset the whole system.

Use Doan's Pills. Doan's are for the kidneys only. They are recommended the world over. You can get the genuine, time-tested Doan's at any drug store.

DOAN'S PILLS


# Street Cleaning Truck Can Battle Poison Gas

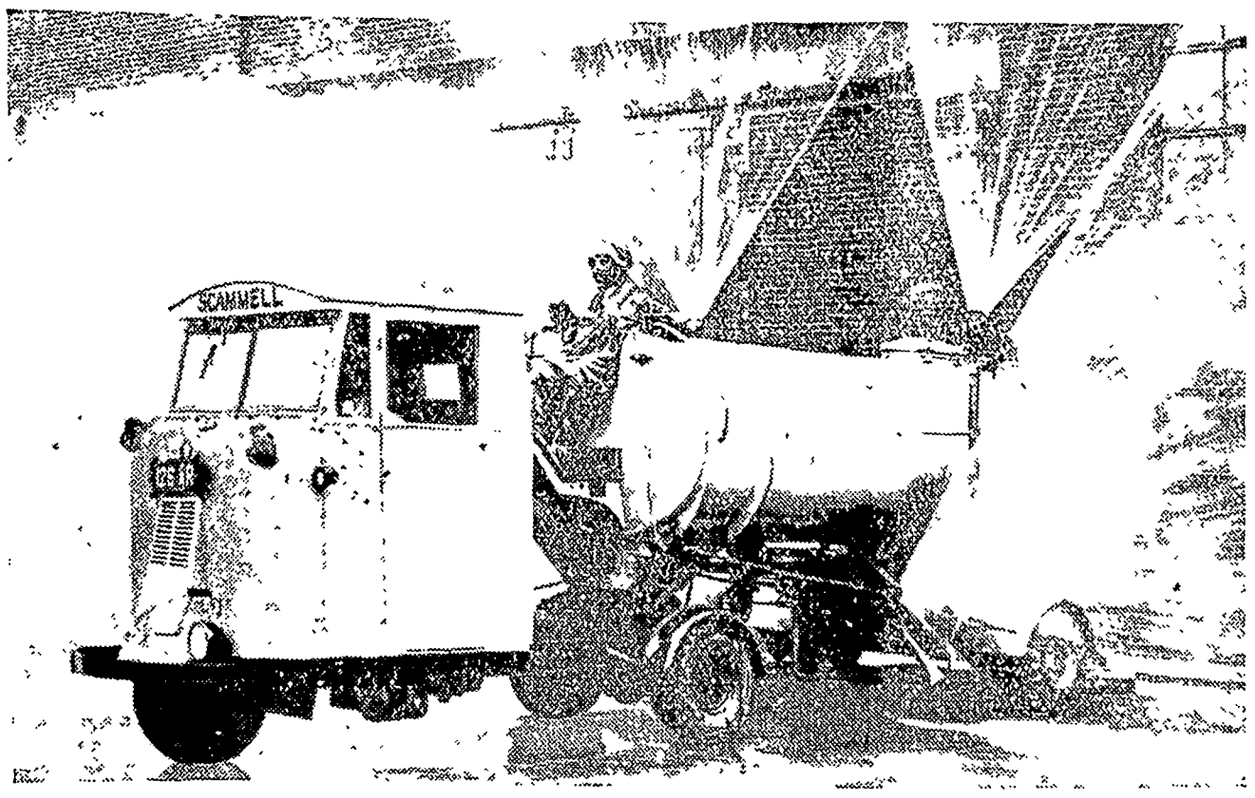


The latest development in military defense against gas attack makes use of the ordinarily un-war-like street cleaning truck. An auxiliary apparatus, attached to the truck, throws out jets of water to disperse poison gas in the air, and also sends out fan shaped sprays of water to cleanse walls and roofs which have been contaminated by poison gas. A demonstration of the new equipment is shown in London with the "crew" of the truck clad in gas proof clothing, complete with mask.

## Iowa Farmer Shows Rivals How to Be Corn Husking Champ

Carl Carlson, thirty-eight, of Audubon, Iowa, who won the national corn husking championship recently

near Newark, Ohio. He won the title by husking 21,039 bushels in 80 minutes on a rain soaked field.

## Velvet Lined Bathtub Is Latest

Barbara Beck, pretty Broadway dancer is the proud possessor of the first bathtub in New York to be covered inside and out by mohair velvet. The picture shows her with the newest item of modern apartment house equipment. Interior decorators predict a popular future for this new fad.

## Captain Jimmy Keeps Breaking Records

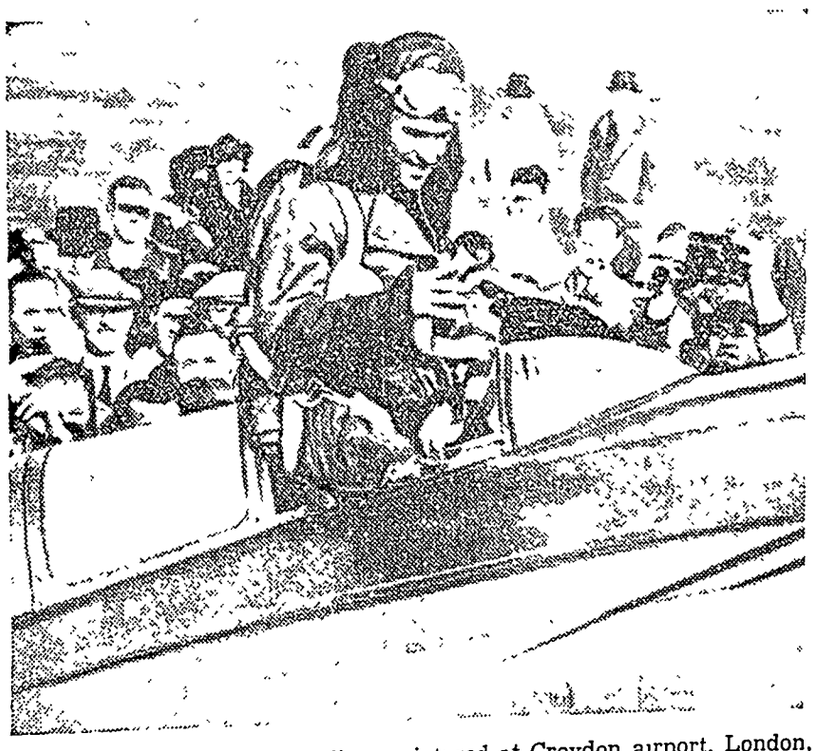

Capt. James (Jimmy) Mollison pictured at Croydon airport, London, following his recent crossing of the Atlantic in record time. He brought his plane "Dorothy Ward" to earth after being in the air 13 hours and 13 minutes on a 2,100 mile flight from Harbor Grace, Newfoundland, to London. The British flyer has a number of records to his credit.

## Seattle Attorney Wins House Seat of Late Zioncheck

Warren Magnuson, recently elected congressman from Seattle, who will take the seat of the late Marion

Zioncheck. Magnuson was formerly prosecuting attorney of King county, Washington.

## Plans Speeded for San Francisco Exposition

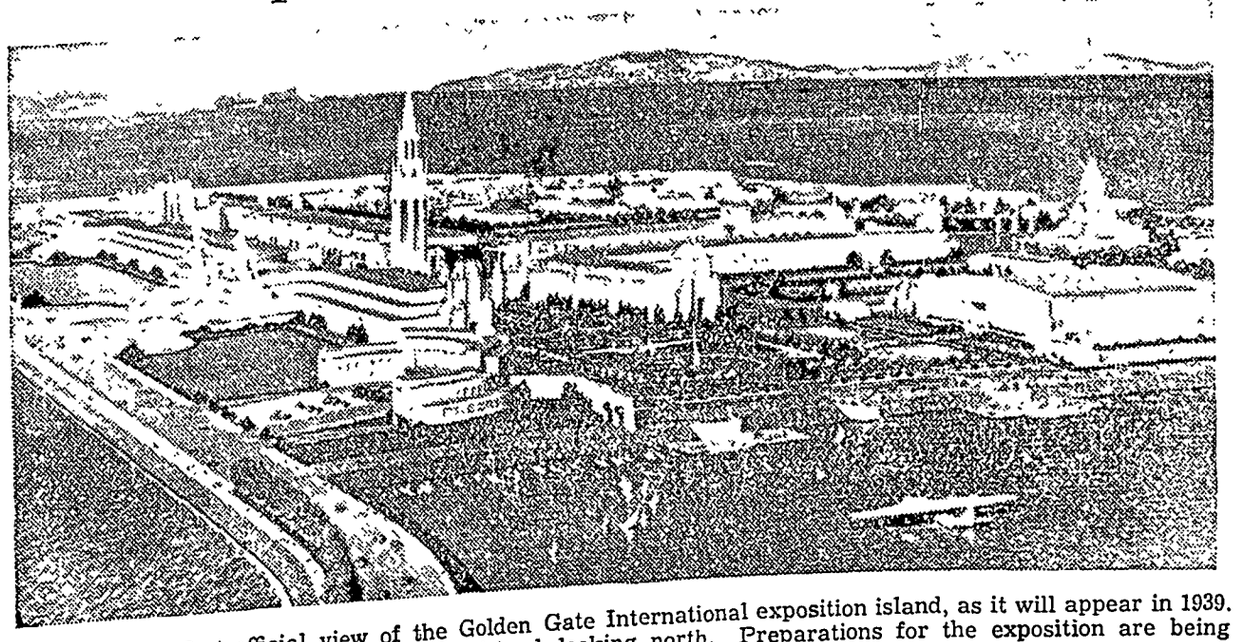

This is the first official view of the Golden Gate International exposition island, as it will appear in 1939. The view is from the shore of Yerba Buena island, looking north. Preparations for the exposition are being speeded. San Francisco held one of the most successful fairs in history in 1915.

## Lovely and Inexpensive

AMONG other things to be thankful for in this land of peace and plenty, think how pleasant it is to be able to procure such lovely patterns so conveniently and so inexpensively. No longer is style the perquisite of wealth alone, every woman can look and be at her best in any company, thanks to Sewing Circle patterns.

Pattern 1981, a youthful lounging or sleeping pajama, features a nobby, cutaway peplum and comfortably cut trousers. There is an easy yoke, a cleverly cut collar, and a choice of long or short sleeves. A grand Christmas present for an intimate friend as well as a perfect addition to your own wardrobe, why not make them twice in alternate materials? The size range, 14, 16, 18, 20, 32, 34, 36, 38, 40 and 42. Size 16 (34 bust) requires 5 yards of 39 inch material.

Pattern 1852 fashions into an adorable little frock which will make small eyes dance and sparkle. Just eight pieces to the pattern, including the band and facings, you can run it up in a jiffy and have a perfect gift for your baby daughter or favorite niece. As simple as can be, it is nevertheless pert and engaging, truly a prize. Send for it in size 2, 4, 6, or 8 years. Material selection—dimity or swiss or voile or crepe or gingham. Size 4 requires just 2 1-8 yds. of 35 or 39 inch

Pattern 1970 is a comely and graceful morning or daytime frock for matron sizes, the sort that goes on in a hurry and wears well without a lot of fuss and bother. The jabot is softly feminine and the panelled skirt is cut along lines every larger woman appreciates. The collar and cuffs are in contrast, if you wish, and the selection of materials is practically unlimited. This lovely pattern is available in all of the following sizes—36, 38, 40, 42, 44, 46, 48, 50, and 52. Size 40 requires 4 3-8 yards of 35 or 39 inch fabric plus 3-4 yd. contrast.

Send for the Barbara Bell Fall Pattern Book containing 100 well-planned, easy-to-make patterns. Exclusive fashions for children, young women, and matrons. Send fifteen cents in coins for your copy.

Send your order to The Sewing Circle Pattern Dept., 367 W. Adams St., Chicago, Ill. Price of patterns, 15 cents (in coins) each.

© Bell Syndicate —WNU Service.

## Uncle Phil Says:

### The Mark Stays

Gossip is like mud thrown against a clean wall; it may not stick but it leaves a mark.

Smile, smile, smile if you like, but don't pound people over the head in your enthusiasm to make them do it.

**The life you lead writes its story on your face, but only the clever can read it.**

There are people who think they are observant, who can't tell you offhand what are the pictures on a one-dollar bill or a five-dollar bill.

Noah never wrote a book on natural history when he had the best of opportunities.

Things that "cannot be done" are done within the following twenty years.

### Ability to Profit

There is sometimes much ability in knowing how to profit by good advice.

**Silence is the wisest argument of the ignorant man and the wise man can frequently use it to advantage.**

A girl's no-hope chest is one that begins to accumulate interest-bearing bonds.

A boy changes his voice at the age of fifteen or sixteen, and he changes all his notions, too.

## League Speeches

Speeches are translated at the League of Nations meetings in Geneva through the use of a speech translator. Wires connected with a microphone in front of the speaker carry his voice to expert translators, each of whom can translate the language used into a second language. These interpreters speak into telephones connected with earphones on delegates' desks. By turning a knob they can hear the language they understand.


THE ONLY COUGH DROP WHICH HELPS BUILD UP YOUR ALKALINE RESERVE

**LUDEN'S**

MENTHOL COUGH DROPS 5¢

ON THE AIR

*Jimmie Fidler*

WITH

HOT NEWS FROM HOLLYWOOD!

Tuesday 10:30 P. M., E. S. T., N. B. C. Red Network



**SOLVED!** ☆

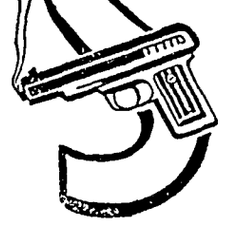

To solve the mystery of good shaves, get on the trail of Star Blades. Made since 1880 by the inventors of the original safety razor, Star Single-edge Blades are keen, long-lasting, uniform. If your dealer can't supply you, mail 10¢ for 4 blades to Dept. WN-24, Star Blade Division, 88 Johnson St., Brooklyn, N. Y.

**STAR Blades** FIT GEM AND EVER-READY RAZORS — 4 FOR 10¢

## Its as THRIFTY in Decemder as it is in May! *Why Wait?*

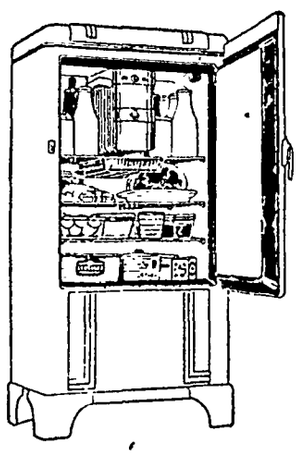

A FRIGIDAIRE is a year 'round money saver—ask your neighbor!

Food prices are higher in winter and therefore by purchasing foods in larger quantities and on bargain days your savings are even greater than in summer.

Avoid marketing on stormy days—

Be ready for the holiday season—

Know the convenience of FIGIDAIRE NOW!

**For a limited time we are offering certain models at reduced prices. This is your bargain opportunity.**

**CENTRAL STATES ELECTRIC COMPANY**

**ELECTRICITY DOESN'T COST—IT SAVES!**



## *Illinois Range Coal---*

•

We have just received another carload of ILLINOIS RANGE COAL. This is a nice grade of coal and we know you will like it Try a load . we know you will want more!

**WE HAVE THE FOLLOWING COAL FOR QUICK DELIVERY:**

- SEMI-ANTHRACITE
- BLUE DIAMOND
- INDIANA COAL
- ILLINOIS RANGE

**We carry in stock at all times a complete line of Mill Feeds and Tankage**

***FEDERAL NORTH IOWA GRAIN COMPANY***

**H. F. JOST, Mgr.** **KLEMME, IOWA**



## STOTT'S

THE JACK SPRAT FOOD STORE

•

## SPECIALS

**FOR FRIDAY and SATURDAY, DECEMBER 4-5**

| | |
|---|---|
| MUSTARD 2 lb. Jar, special at | 15c |
| PRUNES In Cellophane, 2 lb. package at | 19c |
| APRICOTS In Cellophane, 2 lb. package at | 21c |
| TOMATOES, Harvest Inn Brand 2 Cans for only | 21c |
| CORN, Harvest Inn Brand Special, 2 cans for | 21c |
| OYSTER CRACKERS 2 pounds Friday and Saturday | 35c |
| PEAS, Quick Meal Brand Special, per can at | 09c |

•

CLOSING OUT PRICES ON ALL DRY GOODS!


(News Item.)

**PUTS MONEY SAVED FOR CAR IN STOVE, ONLY ASHES LEFT**

OTTUMWA, (AP)—John Wyatt, proprietor of an Ottumwa tavern, has been saving his money to buy a new automobile.

Having accumulated $1,200 in bills, Wyatt hid the roll in an old oven in the kitchen of his tavern Thursday afternoon.

About 2 hours later, a waitress, not knowing of the money, lighted the oven to prepare some food.

Early Friday, Wyatt reached in to get his money and pulled out a handful of ashes.


## Why Risk Cash?

**YOUR DEPOSITS ARE INSURED IN THIS BANK ....**

No need to hide your money under the mattress, in the coffee pot or stove any longer.

Dollars in the bank earn interest. Dollars in the ground or in the china closet do not.

The present system of banking makes it an unnecessary risk. Put your money in the bank. Pay it out by check. It is the modern medium of exchange. Or put it on Time Deposit where it draws interest.

**Your Account Will Be Welcome Here.**

**OLDEST BANK IN HANCOCK COUNTY**

## First National Bank

**Established 1892**


# Local Happenings

## Klemme and Vicinity

**STORES WILL CLOSE ON WEDNESDAY NIGHTS**

Beginning this week, and continuing hrough out the winter, the stores in Klemme will be open on Saturday nights only; except the Wednesday night before Christmas, December 23.

Mr and Mrs. Levi Klotzbach visited with relatives at Monona over Thanksgiving day.

FOR RENT—2 upstairs rooms for light housekeeping. Phone 50 2tp

Dr. and Mrs. C. B. Tice of Mason City visited with Klemme relatives, Sunday.

If you want high quality Christmas Cards, order them today at The Times Office. 1tc

Mr. and Mrs. Henry Galbreth spent Thanksgiving day visiting with her parents at Plymouth.

Clarence Kluckhohn entered the Hampton hospital last Friday for a minor operation.

Adolph Lauritsen and family of Ledyard, spent the week end visiting at the Einar Salling home in Klemme.

Rev. and Mrs. Wm. Zabilka and children, Gladys and Billy, spent Thanksgiving visiting with relatives at Oskaloosa, Iowa.

Mr. and Mrs. Ed. Buntenbach and children, Lorraine and Junior spent Thanksgiving day at Spencer.

Miss Gracka Quandt, who is a high school teacher at Keystone, spent Thanksgiving and the week end in Klemme visiting her parents, Mr. and Mrs. Conrad Quandt

Miss Ethel Netland, daughter of Mr and Mrs. Ben Netland returned from the University Hospital at Iowa City where she went for an operation.

Mr. and Mrs. Earl Stott and son Keith spent Thanksgiving day at the home of Mrs. Stott's uncle and aunt, Mr. and Mrs. Bert Sanders at Sexton.

Mr and Mrs. Bert Sanders of Sexton, and Mrs. Holley, daughter and grand daughter of Mason City visited at the Earl Stott home here Sunday.

Mr. and Mrs. August Larson and Mr. and Mrs. Fred Kluckhohn were Thanksgiving Day guests at the home of Mr. and Mrs. Carold Larson.

Mr. and Mrs. George Stokesbary and daughter Eva Sullivan and son, Bily, drove to Des Moines Saturday evening to spend Sunday visiting at the Russel Bair home.

Frank Kluckhohn and family entertained the following guests at a Thanksgiving Day dinner: Mrs. G W Kluckhohn and daughter Sadie, Graydon Baack, and Grandma Kindon of Thompson.

Miss Ruth Bailey, who teaches this year at Williamsburg, spent the Thanksgiving holiday vacation vsiting wth her parents, Mr. and Mrs. Herb Bailey southeast of Klemme

The following young men and ladies who are students at Iowa State College at Ames spent Turkey day with home folks here, Roy Arnold, Bob Sneider, La Vohn Larsen and Nellie Stromer.

Dr and Mrs. A. H Dulmes and their guest, Mrs. Harry Stackey of Woonsocket, South Dakota, enjoyed their Thanksgiving dinner at the home of Mrs. Dulmes' mother, Mrs. Mary Mutch at Grundy Center, Iowa.

Mr. and Mrs. R. A. Jorgenson and son, Ray Jr., enjoyed a venison dinner Sunday at the Lyle Liebendorfer home at Mason City. The deer was shot by some Mason City hunters who were in Canada hunting big game.

Mr. and Mrs. Ralph Ludeke of Garner entertained the following relatives at a Thanksgiving Day dinner· Mrs. Art Schoenwetter; Mrs. George Schoenwetter and children, of Liberty township; Mr. and Mrs. Elmer Weisbrod and June; and Mr. and Mrs. Milton Weisbrod and his sister Ethel, of Fenton, Iowa.

Mr. and Mrs. Adolf Ridder and son, Duane, returned to their home at Watertown, South Dakota Saturday after having visited with relatives here and with their daughter Dorothy and family at Ottumwa, Iowa.

The following were entertained to dinner Thanksgiving day at the home of Mrs. Mary Church: Harlan Trees and family; Henry Ward and family; Mrs. Hulda Wiles, all of Klemme and vicinity, and Elmer Anderson and family of Britt.

Mr. and Mrs. C. G. Waterman had as their guests for Thanksgiving day dinner Mr and Mrs. Tom Mitchell and Verle Keraus from Swea City; Mr. and Mrs Wm. C. Keraus and son, Otho, and Elaine Buntenbach.

Ed. Jacobs left last week for Hot Springs, Arkansas, where he will take treatents for a couple of more weeks. Ed has never fully recovered from the auto accident he had last winter and so he is at the health resort in hopes of getting relief.

The Klemme teachers spent Thanksgiving and the week end at their homes as follows: Miss Merritt at New Hampton; Miss Allen at Ames; Miss Hanson at Cedar Falls; Miss Azeltine at Rowan; Miss Agnes Galbreth at Mason City; Martin Elstad at Decorah; Mr. and Mrs. Galbreth at Plymouth.

Harold Gruetzmacher, wife and two sons, Roger and Jimmie, of Carrol, Iowa, spent the week end in Klemme visiting at the Frank Gruetzmacher home. Miss Glenna Gruetzmacher, who teaches this year at Auburn, Iowa, also spent the week end visiting with her parents.

Otho Keraus, who has been working at the Klemme Times for the past six or seven years, left Sunday for Swea City where he has a good position in a grocery store. We are sorry to lose "Oats" but wish him lots of luck. "Pete" Kilgore, who returned last week from the Twin Cities, is now employed in the Times office. He is learning all about the mysteries of ink smelling and linotyping. We believe "Pete" will soon be a valuble helper in the shop

Wm Bachman is reported to be on the sick list this week


# *Cold Weather Supplies--*

•

**TANK HEATERS**

• We feature several reliable makes, including COW BOY and the HUDSON, in both oil and cob burning styles.

We also have a good supply of Hog Waterers, Poultry Feeders, Poultry Waterers and Steel Tanks.

**WOOD CUTTING SUPPLIES**

• We have everything you need: Axes, Wedgs, Blasting Wedges, Saws, Files, Work Gloves and Mittens, Etc.

**SEE OUR WINDOW FOR BIG DISPLAY OF TOYS!**

• Our line of TOYS this year is GREATER THAN EVER! We are getting out NEW TOYS every day. Every kind of toy or game to delight girl or boy. Strong, well made toys that will last— many modern toys never before shown— and all of them are so reasonably priced. SHOP HERE FOR TOYS!

•

## *E. F. Jacobs*

**FARM SERVICE STORE** **KLEMME, IOWA**



**The Theatre Beautiful** **AVERY** **Garner, Iowa**

**Wednesday and Thursday, Dceember 2-3** **Bank Nite Thursday**

**"CRAIG'S WIFE"**

What was the sin of Craig's wife Rosalind Russell, John Boles in Behind her locked door she lived a life of shame The story that bares the heart of all womankind in a screen triumph no husband or wife dares miss. Also Comedy Cartoon -

**"A TOUGH EGG"**

**Friday and Saturday, December 4-5** **Double Feature**

Parole? Lok out for these men, they belong in prison—

**"D'ONT TURN 'EM LOOSE"**

With Lewis Stone, Bruce Cabot, James Gleason The brief romance of a gun-man on parole. AND Jack Holt in

**"CRASH DONAVAN"**

Ride with the highway patrol into the very jaws of death.

EXTRA! EXTRA! ADDED ATTRACTION! "THE GARNER DANCING REVUE" with all local dancers FRIDAY ONLY! Come and see Garner's future Dancing Stars on the Avery Stage.

**Sunday, Monday, Tuesday, December 6-7-8**

Bing Crosby with Madge Evans in—

**"PENNIES FROM HEAVEN"**

Swing with Bing— rolling down the open road with a guitar and a yen for a gal who done him wrong Hear Bing sing "SO I DO," "LET'S CALL A HEART A HEART," "PENNIES FROM HEAVEN." And Our Gang Comedy "TOO YOUNG"

**COMING Dec. 13, 14, 15 "The Great Ziegfeld." The Tops in the screen world..... Three solid hours of entertainment.**

**FIVE DIONNE QUINTUPLET DOLLS given away on FRIDAY, Dec. 11th. See them on display in the Central States window**

**FOR RELAXATION — ATTEND THE AVERY!**



# *Before You Buy...*

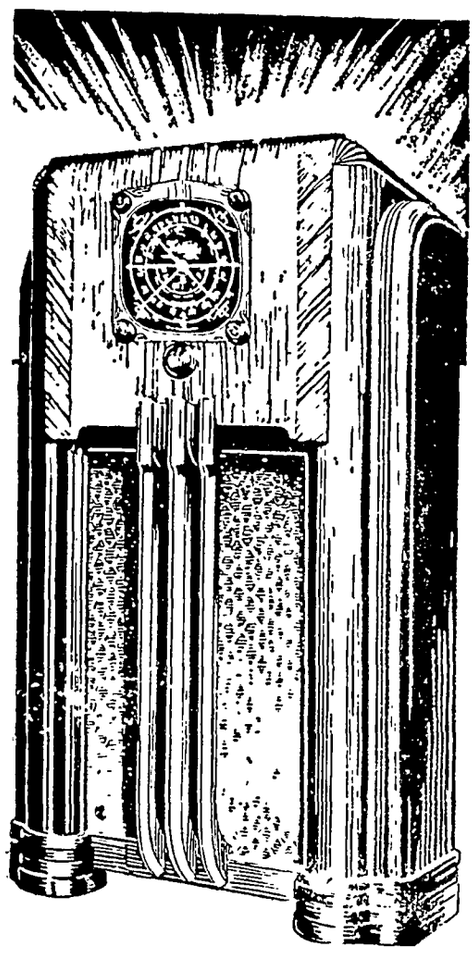

LET US SHOW YOU THE NEW 1937 MODEL

**ZENITH** **LONG DISTANCE**

WITH ALL OF THESE LATEST A YEAR-AHEAD FEATURES:

**Acoustic Adapter**—Adjusts for perfect tone in any room in your home

**Big Black Dial**—with Tell-Tale Controls—show you what happens when you turn the knobs.

**Lightning Station Finder**—fast, sure, finger tip tuning.

**Split-Second Re-locator**—accurately logs and re-logs foreign stations.

**Target Tuning**—when the bullet's on the bull's eye, you are tuned in correctly.

**Double Connections for Built-in Antenna Tuning**—best reception over any distance.

**Metaglas Tubes**—New—all the advantages of metal tubes . . . and none of the disadvantages . . . Yet you may put in metal tubes if you prefer them.

**Improved Overtone Amplifier**—the secret of Zenith tone quality

**Triple Filtering**—assures quiet reception.

See, hear and operate this beautiful modern ZENITH shown in this cut. Foreign reception guaranteed. Can be used in town on the "high-line" or we can supply a style especially suited for famr use either battery operated or a wind-charge installation.

Ask Us For A Demonstration—

# LEWIS RADIO SHOP

MAYTAG WASHING MACHINES

Radio and Electric Service

# THE KLEMME TIMES

LUME 41 | KLEMME, IOWA, WEDNESDAY EVENING, DECEMBER 9, 1936 | NUMBER 29.


## rade School Operetta Next Wednesday Night

### THE TOYS THAT HAD TO WAIT"

### mme Grade School Operetta To Be Given Wednesday Evening, December 16th

erhaps you have heard of chil- n who have had to wait for ir toys at Christmas time, but e you ever heard the story of he Toys That Had To Wait?" If haven't, you will surely want attend the operetta to be given the first four grades of the pub- school

his program is under he direc- of Miss Hanson and Miss Az- ine, and these teachers are giv- every pupil in their grades a t in the performanre.

Look over the nast of characters ow, and you won't need a sec- d invitation to this unusual en- tainment.

Following is the cast of charact- s of the Klemme Grade School eretta to be given at the school ditorium on Wednesday evening cember 16:

nta Claus Junior Buntenbach rs. Santa Claus . . .... Ruth Bell iries: Peggy Coobs, Esther Tig- geman, Shirley Stille, Betty Blic- kenderfer, Velma Tiggeman, Ma- vis Meyers, Esther Hartbeck, Arlene Smock, Emily Johnson, Mary Lou Netland, Patty Kudje, Marjorie Hartbeck.
ueen Titania, Phyllis Christiance urse Dolls: Ruth Smith, Donna Heivelin, Elizabeth Goll, Hellen Suckow.
utch Dolls: Mavis Meyers, Ewald Grosshuesch.
in Soldiers: Dean Jacobs, Duard Lewis, Clarence Larsen, Edward Barz, Harvey Schuldt, Ronald Brinkman, Willis Anderson, E- wald Grosshuesch.
ops Ardel Rosendahl, Martin Bachman, Melvin Howard, Har- lan Stille, Harold Schwartz, Ro- bert Tiggeman, Edward Gross- huesch, Junior Buntenbach, Wesley Suckow, Caral Bock.
rench Doll, Donna Mae Heivelin
Candy Kids: Roger Bock, Hellen Suckow, Robert Baack.
Jumping Jacks: Duane Bredlow Martin Bachman Edward Gross- huesch, Wesley Suckow, Keith Stott, Caral Bock, Herbert Mu- eller, Herbert Schwartz.
Clown . . .... Roger Ridder
Circus Dancer ..... Irene Menage
Nigger Doll .... ..... Patty Kudje
Balloons Arlene Smock, Phyllis Christiance, Rose Schaefer, Noel Anderson, William Welker.

G S Peterson of Chicago, who returned to a woman a purse con- taining $1,000 which she had lost, received a reward of 10 cents

## Vagabonds Play First Home Game

### VAGABONDS SPLIT TWO WITH GOLDFIELD INDIES

Led by N. Freeman with 14 points, the Goldfield Indies romp- ed over the Klemme Vagabonds, to the tune of 46 to 24, last Monday night on the local floor.

Although Klemme started the scoring when Keeper sank one from mid-court, the Indies came back with the same thing, only more of it, and were never behind during the rest of the game The score at the half was 22 to 16 in favor of Goldfield, and from that point on it mounted steadily high- er.

The Vagbonds should not be discouraged however, as that was the first game the boys had played together. With a little more prac- tice they should make a formid- able opponent for any team in this part of the country.

Kilgore and Hartzell led the scoring for the Vagabonds with seven and six points respectively.

Vagabond Reserves won their game by a score of 36 to 11. Tanner was high with 24 points.

**ONLY 13 MORE DAYS TO SHOP BEFORE CHRISTMAS!**

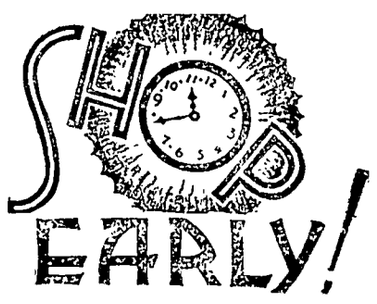


### Hancock County's Indebtedness

The bonded indebtedness of Hancock County is $338,000, ac- cording to a recent bulletin releas- ed by the state

The legal limit of bonded indeb- tedness for Hancock county is $1,- 13,749 The present indebtedness is 30 per cent of the legal limit

There are but two other North Iowa counties with a lower per centage than Hancock County, Pa- lo Alto at 19, and Cerro Gordo at 21 per cent of the limit.

Winnebago is the highest in the North Iowa group, exceeding the limit at 120 per cent. Wright has 105, Worth 65 and Kossuth 69.

Our Board of Supervisors should be complimented for the showing they have made in keeping down the bonded indebtedness of this county.

## It's Winter Up Here In Ioway!

### FIRST HEAVY SNOW STORM STRUCK KLEMME SATURDAY

The first real snow of the season struck Klemme and all of North Iowa Saturday. It is estimated that between five and six inches of show fell on the level. Many coun- try roads will not stand another such storm, as most roads drifted during the storm

Temperatures also dropped Sun- day to nearly ten below zero

## The Office-Holder Is *Your* Employe

By RAYMOND PITCAIRN

*National Chairman Sentinels of the Republic*

No business enterprise of any impor- tance can depend for success on the knowledge and ability of its top ex- ecutives alone.

It must rely also on the quality and training of the men in the ranks— whether they labor in office or shop or field.

**Within recent weeks there has be- come evident a growing conviction that this is also true of government.**

Both at Washington and elsewhere plans are being discussed for better training of the non-coms and privates who hold or look forward to jobs in the public service. A federal agency has recently recommended such training as a step towards economy and efficiency Its proposals are supported by private research groups which have studied the problem independently, by colleges of high standing which offer courses lead- ing to careers in the public service, and by various state and municipal governments which encourage special training for their own employes.

**But the one who should be most deeply concerned is the average worker and taxpayer. Why?**

**Because he, in the last analysis, is the real employer. He—with millions of his fellow citizens—constitutes the govern- ment, whether federal, state or local. He doesn't merely share in its benefits; he meets all its bills—including the pay- roll. The higher the quality of the public service for which he pays, the more he gets for his money.**

And the service is likely to be higher in quality if his employes are chosen and retained on the basis of what they know rather than that of whom they know. Not only that, but the field is likely to be less overcrowded—therefore, less costly to the taxpayer who foots the bill.

**If the American citizen would get his money's worth he must insist on ability not only in the top offices of govern- ment, but in the lesser jobs as well. This, too, becomes part of his responsi- bility as a shareholder in the most im- portant business on earth.**

**The office-holder is his employe.**

## CUP OF DEATH

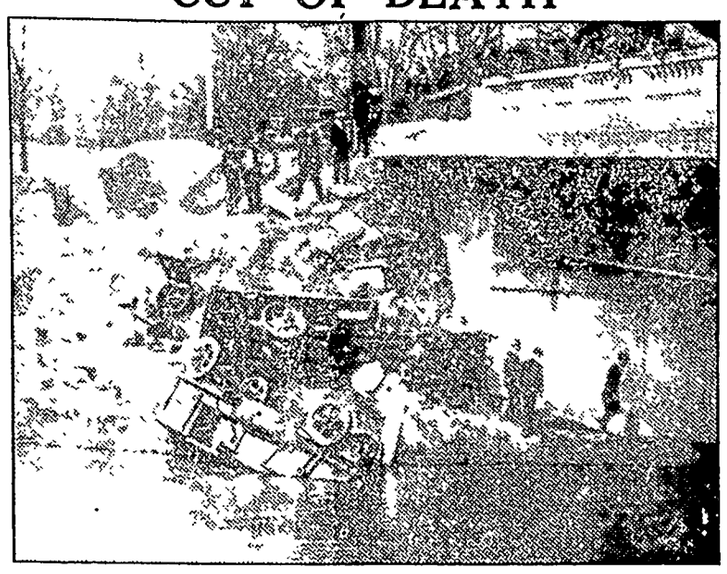

The above scene shows the finale of a crash between two trucks, hurtling through a concrete bridge approach with a crushing impact as if a piece of frosting were flicked from a birthday cake

Figures reveal that the rate of death last year per accident on highways and at rural intersections was 215 per cent greater than be- tween city street intersections at city street intersections

Such a trend indicates that

civic regulations Civic and trade organizations and the public gener- ally are being stirred into action to "do something about it"

It is pointed out that highways are being pressed into such ab- normal and extraordinary uses by truck operations for private gain. The serious inroads on the business of small town merchants is being felt more keenly today than ever before the unregulated trucker cuts into established channels of trading in these small com- munity centers

## Klemme Stores Ready For Big Rush Of Holiday Shopping

### STORES ARE LOADED WITH LATEST IN XMAS GIFTS

### Decorations Help The Idea Of Holiday Spirit And Good Will

Never before has there been such an array of holiday merchan- dise in Klemme as is being shown in the stores this year

Every business place in town has entered the holiday spirit and decorated for Christmas. The Civic Club has gone to a lot of time and expense to install small Christmas trees on the electroliers along Main Street which blends in with the individual store lighting

The business men of Klemme have certainly gone to a great ex- pense in stocking up on holiday merchandise, and the wares they

Santa Says: "Shop In Klemme"

are showing rate with the large city stores, and of course, at a much lower price

With the ground well covered with snow, the holiday season now seems to be complete.

Before you plan any of your Christmas shopping, visit any of the Klemme stores Look over the merchandise and we know you will save yourself a lot of time and money by shopping right here in Klemme The city stores this year have nothing better to offer than can be found here at home

### Couple at Meservey on Trip to Germany

MESERVEY—Mr and Mrs. Dick Dierks left Tuesday for an ex- tended visit to Germany.

## 'Hoppers May In- fest Part Of State

### NORTH CENTRAL IOWA ONLY SECTION TO BE FREE OF GRASSHOPPERS

AMES— State Entomologist C. J Drake said Thursday that "con- ditions in the midwest threaten- ed one of the worst and most wide- ly spread grasshopper invasions in the history of the country."

Preparing to leave for the na- tional grasshopper conference at Omaha Friday and Saturday, Dr. Drake added·

"All major species which live through the winter in the egg stage are not affected by se- vere cold Chinch bugs. howevevr, are killed by severe winters such as last year"

The entomologist said that the north central section of Iowa is the only section of the state, pres- ent conditions indicate. that will be free of grasshopper damage next year

### LEGION OFFICERS WERE ELECTED TUESDAY EVE

The Klemme Legion members met Tuesday evening at the Imple- ment Co office and the following men were elected to fill offices for the coming year

Commander, Ernest Helps; Vice Commander, Lester Stille, Adjut- ant, Albert Etchen, Finance Officer John Pannhoff, Chaplain, D. P. Anderson, Sergeant at Arms, Wort Loger.

An oyster stew was served after the meeting

## LONG-HAULER CRASHES

This long distance trucker of tires and tubes from Akron, Ohio, had passed through four states with his 8-ton cargo when he crashed into a motor car with such force that the pleasure car was demolished and the truck overturned.

The press of the country-news- papers and periodicals—is lending every support to constructive pro- grams for reducing the highway death rate, bodily injuries and de- struction of property.

In the Southwest, 84 civic and trade associations have pledged a united front in demanding better state regulations to govern the operations of trucks on highways. These important trade groups are centering their attention on the need for sane safety laws and regulations to bring merchandising operations of itinerant trucker- peddlers under state jurisdiction.

## Shamrocks Win Woden And Britt Ball Games

### KLEMME SHAMROCKS WIN TWO GAMES FROM BRITT

The Klemme Shamrocks beat the Britt high school basketball team at Britt Monday night to keep their victory record perfect, with four straight wins The Shamrocks played a cool steady game which piled up the scores in a steady stream each quarter. The scoring was evenly spread over the team; Jorgenson totaling four goals and 2 gift shots for ten points, Kaduce with three goals and a gift shot for seven, Keeper and Schuldt each contributed 6 points and Lem- ke 4 points Grosshuesch, midget forward, usually a hot shot, faileed to find the loop.

The Shamrocks were in no dan- ger at any point of the game tying the first quarter 6-6, jumping into a 14 to 7 lead at the half, and again spurting a head 27 to 8 at the close of the third In the fourth quarter Coach Kingery sent in his reserves when the score stood 31 to 9 The game ended 34 to 15 in favor of the Shamrocks

#### Little Shamrocks Win

Klemme's Little Shamrocks played their best game of the sea- son when they went into the game and held the Britt second team scoreless for the first half, lead- ing 13 to 0 as the whistle blew. The second half they took the game easy and only added four points while Britt also added four. The Shamrocks won 17 to 4

### BEAUTIFUL DECORATIONS . PUT UP ON KLEMME STREET

Klemme's Main Street this year has something unusual and beaut- iful in the way of a Christmas dec- oration A decorated and colored lighted Christmas Tree has been placed on each electrolier along the street. The work is in charge of Levi Ridder and a committee ap- pointed by the Civic Club.

#### Play At Kanawha Friday

What promises to be one of the hardest games on the schedule this year is the double header at Kan- awha on Friday evening Kanawha has a good ball team and beat Britt by about the same margin as did the Shamrocks Klemme fans who want to see a fast game should go to Kanawha Friday night of this week

## Nations Prosper As They Are Free

By RAYMOND PITCAIRN

*National Chairman Sentinels of the Republic*

**"Countries are well cultivated, not as they are fertile, but as they are free."**

That axiom, pronounced many years ago, remains true today Now, as then, it applies not only to the soil, but to every form of productive activity — whether at the farm, the factory, the store, the office or the laboratory

It was through the freedom of her workers — not political liberty alone, but the freedom of unfettered energy — that America became great

**It was largely because of this freedom that the standard of living for all Americans became the highest in his- tory, while the workers of Europe — hampered by government edicts and re- strictions — lagged far behind.**

It was this freedom of enterprise that converted our central plains into earth's greatest granary, that released our hid- den mineral wealth for world-wide utility; that transformed the experi- ments of the scientific laboratory into the realities of every-day life and use

**It was this freedom that gave the American workers more and better farms, more and better homes, more and better food, more automobiles, more telephones, more radios, more comforts of all kinds, than any people on earth.**

Let's remember these things through the months immediately ahead. Let's remind those in whose hands we have placed the reins of government that it was freedom of opportunity and of labor that made America what it is.

Let's ask them — with our help — to sweep away all the barriers that block the road to recovery, and to let the **American people press forward as they did during the period of their greatest development, free from the handicap of bureaucratic edicts, whether past or present or future.**

Let's impress on them anew that countries are well cultivated, not as they are fertile, but as they are free.

**And that means freedom of our in- telligence, our energies, and our spirit, as well as of our persons.**

## Shamrocks Win Woden And Britt Ball Games

### SHAMROCKS WIN DOUBLE IN CONFERENCE GAMES

### Shamrocks Too Lanky For Woden Smaller Basketeers

**(By K. H. S. Sports Writer)**

The Klemme High School Sham- rocks started off in the win col- umn in the Seven Eagles Confer- ence race when they defeated Wo- den High by a score of 33 to 20 on the local floor last Friday night The Shamrocks were paced by Jorgenson, who garnered thirteen points, and Kaduce, who collected ten; but the whole team contribut- ed to the victory by their team work.

Woden appeared small beside the local boys, but they showed a world of fight and made it an in- teresting battle all the way thru Gerdes and Helm proved to be dangerous men for the visitors, getting ten and eight points re- spectively.

#### Little Shamrocks Win

The Little Shamrocks, untrue to their name, towered above their visiting opponents, and a runaway score seemed to be the only possi- ble out come at the beginning of the game. At the beginning of the second quarter, Coach Kingery be- gan putting in second team sub- stitutes, and they held their own until half time. During the third quarter, however, a young man by the name of Gerdes went on a scoring rampage, and the visitors forged into a lead. Coach Kingery called back his starting lineup, and Lemke, Paul, and Trampel soon had the game out of danger. The final score was 32 to 18 in fav- or of Klemme's Little Shamrocks.

Following is the first team box score·

KLEMME SHAMROCKS 33

| | FG | FT | F |
|---|---|---|---|
| Jorgenson, f. | 6 | 1 | 1 |
| Grosshuesch, f. | 0 | 0 | 2 |
| Lemke, f. | 0 | 0 | 0 |
| Kaduce, c (C) | 5 | 0 | 0 |
| Keeper, g. | 3 | 2 | 2 |
| Schuldt, g. | 1 | 0 | 1 |
| Total: | 15 | 3 | 6 |

WODEN 20

| | FG | FT | F |
|---|---|---|---|
| Smith, f. | 0 | 0 | 2 |
| Helm, f. (C) | 3 | 2 | 3 |
| Burns, c. | 1 | 0 | 1 |
| Gerdes, g. | 4 | 2 | 0 |
| Meyer, g. | 0 | 0 | 2 |
| Anderson, g. | 0 | 0 | 0 |
| Total | 8 | 4 | 8 |

#### Klemme Grades Win Goodell Game

Supt. Galbreth took his grade basket ball team to Goodell Tues- day night. The local grades piled up a 19 to 2 victory against Goo- dell.

Goodell's high school team de- feated Latimer 31 to 17.

George M. Wolfe of Ann Arbor, Mich., dislocated his jaw in a pie- eating contest.

## New Store Will Have Opening

### STOTT PLANS OPENING DAY FOR SATURDAY

### Will Serve Coffee And Dough- nuts Free To All Visitors

Earl Stott is getting his store in readiness for his grand opening day, Saturday. December 12th. All visitors to his store that day will be served with free coffee and doughnuts.

#### More Remodeling At Store

Since acquiring the store a few weeks ago from John Day, Mr Stott has devoted much of his time to changing fixtures and remodel- ing in general.

The fore part of the week he had a partition built across the store about midway back, which arrangement divided the store into two rooms, and the back room is to be used for storage space. The new arrangement also adds great- ly to the appearance of the store.

# Washington Digest

National Topics Interpreted
by William Bruckart

National Press Building Washington, D. C.

Washington. — Many observers around Washington lately have noticed something of a change in President Roosevelt's attitude since the election which so overwhelmingly returned him to office. From most any standpoint you assume, you will note, I believe, a more critical attitude on the part of the President concerning the schemes advanced by his advisers. He is apparently examining the suggestions, the proposals and programs laid before him much more cautiously and carefully than was his record during the past three years.

***Change in Roosevelt***

It is yet too early to catalog this attitude as a change on Mr. Roosevelt's part but surely it is noticeable. If he continues it, it is all to the good for the country. If he continues it, it cannot fail to mean better administration, better legislation, sounder national policies. It necessarily must mean as well, that there will be fewer of the half-baked ideas, plans which the President had not considered fully, programs he had not thought through.

One of the important indicators of this changed attitude on the part of Mr. Roosevelt comes in the form of an announcement in which Mr. Roosevelt named a committee of outstanding agricultural authorities and citizens whose job is to prepare a long-term program for alleviation of the farm tenant problem, if not its complete eradication. Secretary Wallace will head this committee which is to report early in February and the appointment of Mr. Wallace to this job incidentally seems to assure his retention as head of the Department of Agriculture—and there had been some question whether he would remain.

Of course, the farm tenant problem long has been a cancerous growth on American agriculture. It has been spreading. Previously, I have reported in these columns how official figures disclosed an increasing number of farms operated by tenants and owned by absentee landlords. It has been a problem for some years and seems to be growing more acute. Hence, the President's move would seem to mean that the federal government *is going* to put its hand to the oar and try, at least, to do something about it.

* * *

Now, it may mean that the federal government will create another billion dollar government - owned corporation or it may mean subsidies or any one of a number of other federal aids. I do not want to prejudge it, however, because certainly the President is to be commended in approaching the problem in a sensible way, namely, the creation of a committee to give the question a thoroughgoing analysis before legislation to alleviate the condition is proposed.

***What It May Mean***

That is what makes it so significant. A year or two or three ago, some braintruster sitting in a cobwebby office would have suddenly had a thought about the "renters" and other types of farm tenants; he would have felt very sorry for them and would have determined in his own mind that they must be made the beneficiaries of "the more abundant life" right quickly. He would have sought and obtained an appointment with the President; would have related the beautiful picture he had conceived in his own limited mentality and, in all probability, Mr. Roosevelt would have shouted, "fine, fine."

The next thing that would have happened would have been the drafting of a piece of legislation for submission to congress. It would have gone to Capitol Hill with the stamp of administration approval and all of the automatons of the house and senate who owed their positions to Roosevelt blessings, would have voted for it. It would have become law without serious debate and, as in most cases, without most of the representatives and senators having understood what it was all about. The results of such legislation are beginning to show and it is going to be necessary to remake a great deal of it. The trouble was that these theorists and impractical men never were able to see more than one narrow phase of the problem with which they were dealing and Mr. Roosevelt did not take the time to find out for himself what all of the factors were.

It is quite evident, therefore, that one thing the New Deal sadly needs is more co-ordination among its own people.

* * *

I referred above to the necessity for co-ordination among governmental departments as to policies and that leads into the long-time need for actual reorganization of the physical structure known as the federal government. There are certain signs emerging from the seething now occurring, as is usual, in advance of a congressional session that indicate President Roosevelt may be making a definite move towards this much needed reorganization.

***Changes Needed***

It is highly important that it be done. I think everyone agrees with that statement. Mr. Roosevelt is in a position to do it. He is one of the few Presidents of recent years who has been in a position to do it. He is in that position because of the tremendous majority his party possesses in house and senate and I think it can be said unequivocably, if Mr. Roosevelt cannot do it or does not do it, it never will be done.

It goes without saying that there are scores of unnecessary agencies now in existence, most of them the children of the New Deal. There is overlapping; there is conflict of jurisdiction and there is a superabundance of ideas from every source that affect or influence operations of other agencies. It is a tangled skein and the untangling is going to be a difficult job. The whole setup is shot through with politics and politicians and to decapitate political patronage is a man-sized job. The job now may be made even worse in this regard by the fact that never in history have there been so many shades of opinion in congress. The natural result of this sort of thing is that the various groups of blocs insist on carrying out particular pet schemes and those pet schemes nearly always mean a new governmental bureau, commission or what have you.

As far as present conditions have developed, none can foretell exactly what Mr. Roosevelt has in mind concerning the new government structure. It goes without saying, of course, that the major departments, each headed by a cabinet officer, will constitute the basic framework of whatever co-ordination or consolidation Mr. Roosevelt eventually proposes. But it is outside of this framework where the real co-ordination is needed. It is among the countless alphabetical soup agencies that the pruning knife and the axe must be wielded with utter abandon. A lot of needless and, in many cases, irresponsible government policies are worked out here. It is among these agencies as well where waste in the form of reckless spending and badly conceived programs has taken place to the greatest extent under the Roosevelt administration.

* * *

Such co-ordination and consolidation as the President attempts, therefore, can accomplish a very great deal in the way of budgetary reforms and relief for the taxpayers if the job is undertaken seriously. Indeed, as the situation now shapes up, elimination of about 50 per cent of these so-called emergency agencies and complete eradication of their parasitic policies constitute an important approach to a balancing of the Treasury budget.

***Relief for Taxpayers***

Since this is a fact, it must be recognized that the proposed consolidation movement has obstacles outside of political patronage. Politicians enjoy spending money and when they see various of their pet bureaus or commissions going the way of all flesh, they naturally will be frightened and it will take all of the strength Mr. Roosevelt possesses to keep them in line when they realize that money is being taken out from under their very noses.

Nevertheless, Mr. Roosevelt can reorganize the government. He has 329 Democratic representatives in the house and 75 Democratic senators. Against this legislative strength of the party in power are 89 Republican representatives and 17 Republican senators, minus three or four senators who wear the Republican label but who are New Dealers at heart.

If Mr. Roosevelt is serious about this government reorganization and if he wants to force it through, I have no doubt at all that he can gain public support for his program. I have no doubt at all that if he were to go on the radio and deliver an address about the plan, there would be such a deluge of mail to representatives and senators from their constituents that they would not dare oppose the scheme. There would be more than one reason for support of the President in this activity. Next to the fact that people out through the country generally hate bureaucrats and red tape in their government, the important reason for the support which Mr. Roosevelt surely could have would come from the taxpayers who are beginning to realize what the federal government is costing them. That is one job that the Republicans did in their campaign to elect Governor Landon of Kansas. They made the country tax conscious and it is an influence that is going to rise up and haunt the New Deal administration and members of congress for some months to come.

As a conclusion, then, it seems to me that Mr. Roosevelt has prepared a test for himself whether he conceived it on that basis or otherwise. Unless he drives through a serious consolidation and elimination of needless agencies, many doubts are going to arise as to his sincerity.

© Western Newspaper Union.

# Fifth "Philadelphia" Is Launched for U. S. Navy

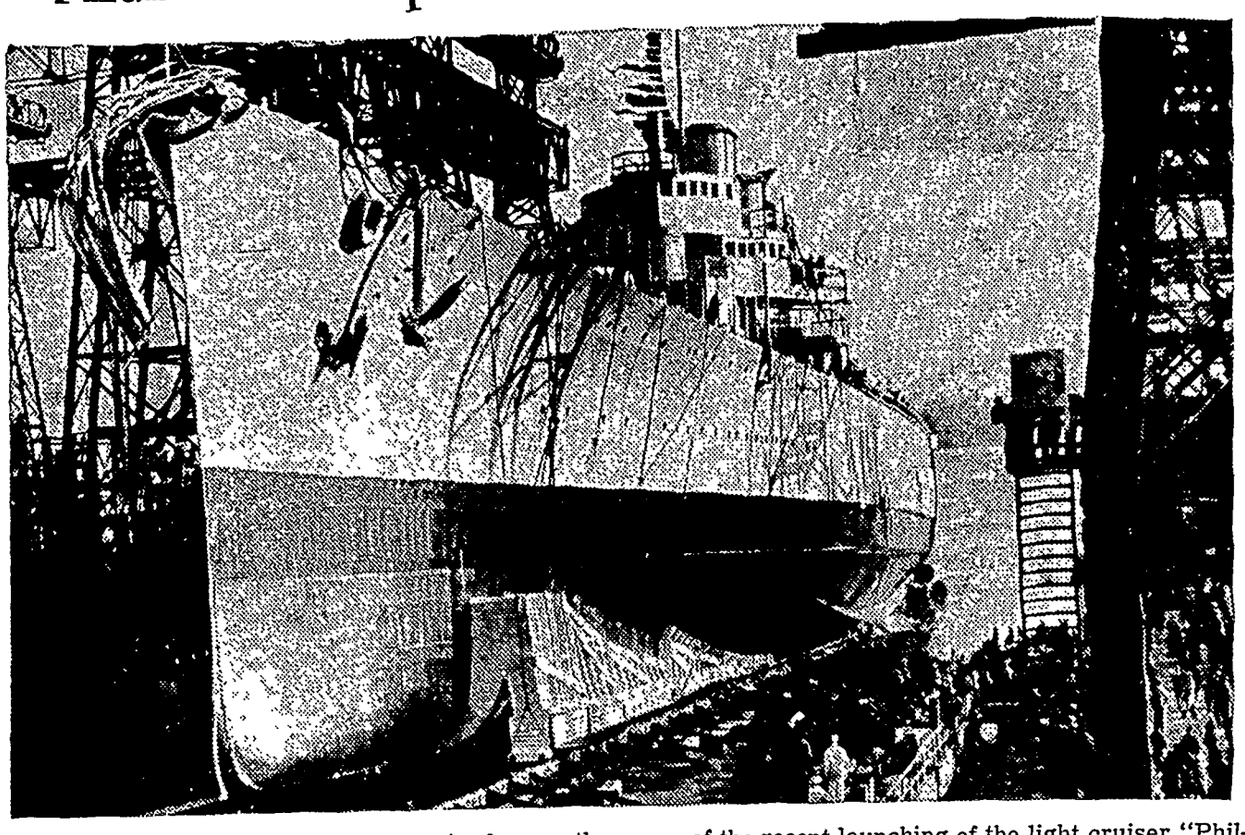

The Philadelphia navy yard, appropriately, was the scene of the recent launching of the light cruiser "Philadelphia"; fifth naval vessel to fly the U. S. flag under that name. Mrs. George H. Earle, III, wife of the governor of Pennsylvania, sponsored the new craft, that is seen here sliding into the water for the first time.

## Tarpon Swim Suits New Florida Vogue

Coincident with the opening of the winter fishing season in Florida, pretty Miss Shirley Stynchcomb, of Asheville, N. C., appeared on Tahiti beach at Miami in her new beach suit made of real silver tarpon scales.

## General Manager of Cincinnati Reds

Warren C. Giles, new general manager of the Cincinnati Reds baseball team, who succeeded Larry McPhail. Giles is already on

the job preparing the Reds for the 1937 season. He entered baseball in 1920 as head of the Moline team in the Three-eye league. Since then he has headed numerous other teams. He was president of both the International league and the Rochester club when named to his present position.

## MEMORIAL OF BATTLE

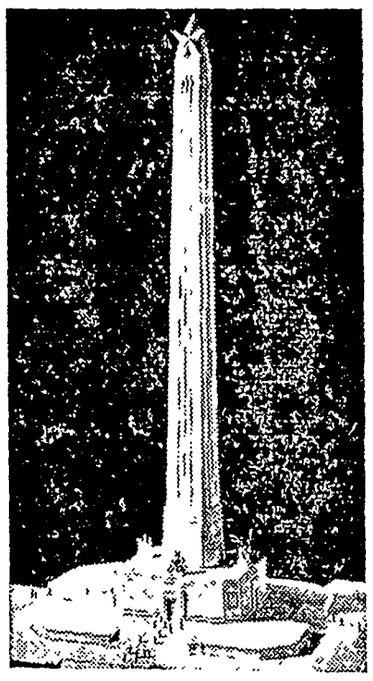

The San Jacinto Battlefield Memorial building under construction with the aid of Public Works administration funds in Houston, Texas. Texas is building the memorial to commemorate the victory which gave Texas its independence.

## Peggy Joyce and Husband-to-Be

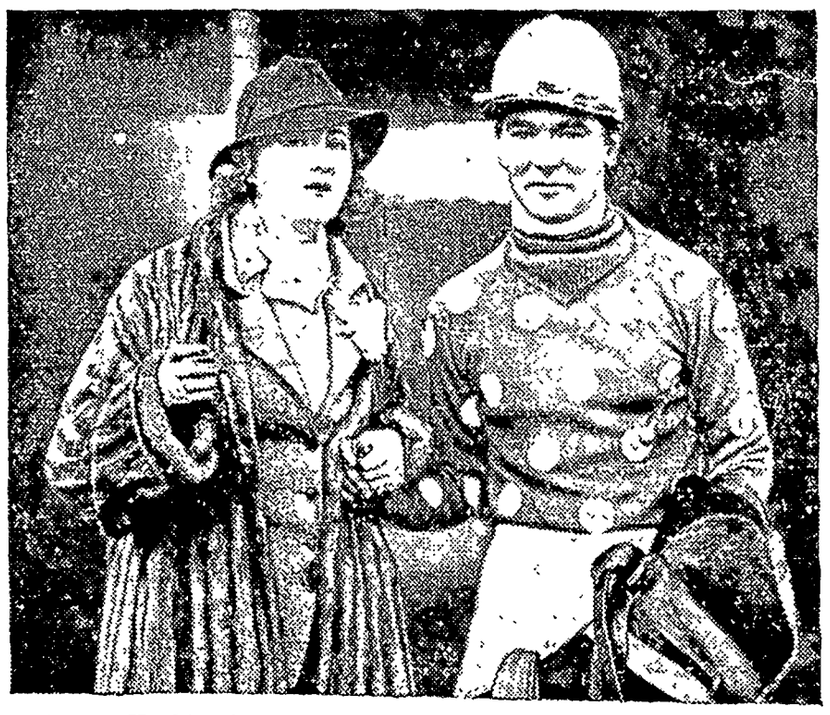

Peggy Hopkins Joyce, star of Broadway, stage, and screen, and Mr. C. V. Jackson, whose engagement was recently announced, photographed at the Hawthorne Hill races November 11, where Mr. Jackson rode his "Russet" in the Slough handicap hurdle race. Their marriage will follow his divorce.

# American Workers Stage "Stay-In" Strike in Plant

Emulating the example of industrial strikers in France a few months ago, approximately 1,000 workers in an automobile parts plant in South Bend, Ind., held the fort during a recent strike. While the operations of the plant were halted, wives, sweethearts and friends passed food into the workers who chose to remain inside the plant.

## Household Questions

Chocolate stains may be removed from table linen by sprinkling the stain with borax, then pouring boiling water through the linen.

* * *

Cane-bottomed chair seats can be tightened up by washing them in a weak solution of salt water and then drying in the open air.

* * *

Parsley for potatoes and salads will keep bright and fresh in color if scalded before mincing.

* * *

Potatoes used in salad should be thoroughly chilled and cut with sharp knife cut into half-inch dice. Add rest of ingredients and mix with fork. This will aid in preventing salad from becoming "mushy."

* * *

When sending a book through the mail cut corners off stiff envelopes and put on book corners. Protected in this way corners will not bend.

* * *

To keep paint fresh in uncovered cans fill them to the top with water, after stirring the paint thoroughly. When needed, pour off the water with care.

© Associated Newspapers.—WNU Service.

WOMEN! Here's the Easy WAY TO IRON WITH THE Coleman SELF HEATING Iron

LIGHTS INSTANTLY—NO WAITING

Here's the iron that will "smooth your way on ironing day". It will save your strength ...help you do better ironing easier and quicker at less cost.

A *Real Instant Lighting Iron* ... no heating with matches...no waiting. The evenly-heated double pointed base irons garments with fewer strokes. Large glass-smooth base slides easier. Ironing time is reduced one-third. Heats itself ... use it anywhere. Economical, too...costs only ½¢ an hour to operate. See your local hardware dealer.

FREE Folder—Illustrating and telling all about this wonderful iron. Send postcard.

THE COLEMAN LAMP AND STOVE CO. Dept. WU319, Wichita, Kans.; Chicago, Ill.; Philadelphia, Pa.; Los Angeles, Calif.

**Earned Inheritance**

What you have inherited from your fathers you must earn for yourself before you can call it your own.—Goethe.

**Still Coughing?**

No matter how many medicines you have tried for your cough, chest cold or bronchial irritation, you can get relief now with Creomulsion. Serious trouble may be brewing and you cannot afford to take a chance with anything less than Creomulsion, which goes right to the seat of the trouble to aid nature to soothe and heal the inflamed membranes as the germ-laden phlegm is loosened and expelled.

Even if other remedies have failed, don't be discouraged, your druggist is authorized to guarantee Creomulsion and to refund your money if you are not satisfied with results from the very first bottle. Get Creomulsion right now. (Adv.)

**Our Need**

What this country needs is dirtier fingernails and cleaner minds. —Will Rogers.

PAIN IN BACK NEARLY DROVE HER CRAZY Got Quick RELIEF By Rubbing

Muscles were so sore she could hardly touch them. Used Hamlins Wizard Oil and found wonderful relief. Just rubbed it on and rubbed it in. Thousands say Hamlins Wizard Oil works wonders for stiff, aching muscles. Why suffer! Get a bottle for speedy comfort. Pleasant odor. Will not stain clothes. At all druggists.

HAMLINS WIZARD OIL For MUSCULAR ACHES and PAINS Due to RHEUMATISM—NEURALGIA LUMBAGO—CHEST COLDS

SLEEP SOUNDLY

Lack of exercise and injudicious eating make stomachs acid. You must neutralize stomach acids if you would sleep soundly all night and wake up feeling refreshed and really fit.

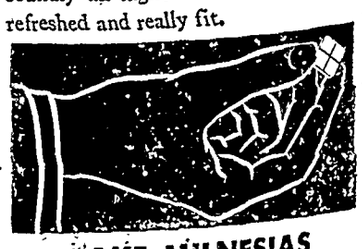

TAKE MILNESIAS

Milnesia, the original milk of magnesia in wafer form, neutralizes stomach acid. Each wafer equals 4 teaspoonfuls of milk of magnesia. Thin, crunchy, mint-flavor, tasty. 20c, 35c & 60c at drug stores.

# ur Borders Flourish in the Mode

By CHERIE NICHOLAS

OR stirring first page news in regard to im- rtant style trends, look the borderlines of hion—which is by way calling attention to the ectacular role border eatments are playing roughout costume design this sea- n

Not only are sumptuous fur rders flourishing in the mode, t designers are performing all rts of tricks with borderings and ndings of silks, velvets cut on as, laces, ribbons, braids, em- roidered bandings and glittering velties of various sorts.

To get some idea of the glamor nd glory of the situation let fancy un to this—a youthful and enchant- g quaint full-skirted frock of black affeta the hemline of which is bor- ered with wide Roman-striped ibbon in flamboyant red, yellow, lue and green. Somewhere on the odice a bit of this bizarre bordering lays up to the gaiety of the skirt emline, and the effect is all that ou might suppose and then some. However, it is not that just eve- ing costumes are doing the hon- rs with borders, for the demure treet gown has subscribed to the order idea with an enthusiasm hat knows no bounds. It is ultra hic for the very new and smart ircular - cut daytime dresses of heer black wool, or of the now-so- much-talked-of suede cloth, duve- yn or broadcloth to be outlined with a banding formed of braid or tiny grosgrain ribbon in the gay and lively Tyrolean colors or corona- ion reds, purples and blues.

So completely has the idea of borders and bindings captured the fancy of designers, they do not stop at mere hemline borderings, for not infrequently they allow applied bands or inserts of lace, ribbon or what-not to run around and around the skirt and the bodice, one row spaced above another. Indeed this use of unique and versatile border, band and binding treatments is well worth watching, for fashion's spotlight is cast direct upon them.

As to the smart fur borders that are giving high distinction to autumn and winter fashions they are staging just one thrill after another.

The three modes pictured typify newest gestures in border treatments. Handsome gray wolf collars and borders the coat of black novelty-weave woolens shown to the left. This brings up the importance of gray fur trimmings on black. The hue and cry for gray furs gains momentum as the season advances.

A fashion which is taking well is the fur-bordered tunic coat. To the right in the picture you see an interesting version of the general favorite.

The coat centered in the group is new among the newest. In the first place it is all gray and throughout the world of fashion the praises of gray are being sung. In this instance the material is a stunning gray basket wool weave with a wide bordering of gray caracul up-and-down the front. This method of bordering with fur is the "last word."

© Western Newspaper Union.

## BLACK WITH JEWELS

By CHERIE NICHOLAS

Black with a splash of high color is the call - supreme in fashion's realm for this fall and winter. The right kind of an all-black gown, coat ensemble or suit, with the right kind of colorful costume jewelry works out the idea to a nicety as the picture herewith assures. Solid black high-lighted by bracelets and finger ring of crystal and rhinestones, creates the dramatic costume here shown. Circular plaques of prystal studded with simulated sapphire cabochons, and joined with rhinestone links, form two of the bracelets. The third bracelet consists of two one-and-a-half-inch wide plaques each going half way round the arm, joined by crystal and rhinestone links. The cabochon back and front is set with a myriad of rhinestones. The ring is a rectangular sapphire stone set in prystal. The modish high crowned hat is of black matal see jersey.

## VIONNET CHANGES SILHOUETTE STYLES

Henna brown and burnt orange are the two new shades stressed by Vionnet in her new winter collection. These soft autumn shades are well adapted to tweed sports clothes and are shown in two and three piece tailored suits, simple woolen street dresses and even in afternoon clothes combined with brown or black.

The Vionnet silhouette has been slightly changed in that skirts are fuller and a bit longer—coming to well below the mid-calf line. Broadened and padded sleeves are used throughout to emphasize the shoulder line and many of the sleeves are fashioned loose and open at the wrist.

Street and afternoon dresses are made with severely high necks in front which are often caught down with clips of brilliants.

### Combine Wool and Fur in Smartest New Costumes

Wool and fur are combined to provide some of the most striking costumes for fall days in town, on the campus and even in the country. The luxurious ones, of course, star silver fox, sable and mink and are destined to be worn only by the chosen few. Equally smart but less expensive types make use of semi-precious and casual furs. These include suave woolen dresses with fur jackets or coats that are warm enough for now. The dresses can go under heavier coats when the weather gets colder and back under the little fur jackets in early spring. Kidskin is the favorite right now.

### Buttons Go Sporty

Inspired by the eleventh Olympiad, American manufacturers of buttons are turning out a variety of sports designs. There are tiny binoculars, tops in two tones, chessmen, boxing gloves (only an inch and a quarter long, but complete in detail), and baseball mits.

# Keeping Up With Science

By Science Service

© Science Service.—WNU Service.

## "Fingerprints" of Metals Used to Forecast Failure

### X-Ray Test Will Show the "Laue Pattern"

Cleveland, Ohio.—How science is studying the X-ray "fingerprints" of metals in the hope of being able to forecast the failure of airplane propellers and other metal structures was described at a meeting of the American Society of Metals here by Dr. Charles S. Barrett of the department of metallurgy of Carnegie Institute of Technology, Pittsburgh, Pa.

Within some limits, explained Dr. Barrett, it is now possible to examine by X-rays a piece of metal suspected of fatigue and possible impending failure, and obtain some idea of the internal damage which has already occurred in it.

**How the Test Works.**

A specimen piece of metal from an airplane propeller (for example) is placed in front of an X-ray tube and the piercing X-radiation passed through it. The little metal crystals bend the X-rays into a design named the Laue pattern after their famous European discoverer. The pattern, characteristic for each metal, looks like rings of tiny spots arranged in circles with somewhat the appearance of tree rings.

Fresh new metal, which has never been stressed in actual use, shows one kind of Laue X-ray pattern and a similar piece of the metal, except that it has been in use, will show a slightly different pattern.

This change in the X-ray "fingerprints" of metals with age is quite different from what happens to human fingerprints. From infancy to old age the pattern of fingerprints remains unchanged and this is the basis of their use in identification and police work.

**Comparison Is Necessary.**

Where it is possible to have test samples of metal in the laboratory and have on record an X-ray pattern for varying lengths of metal life and fatigue, the state of another piece of metal can roughly be compared, said Dr. Barrett.

In theory at least, if a piece of metal broke after 2,000,000 flexings with a load of 20,000 pounds to the square inch, and showed a characteristic pattern, it would be possible to tell roughly how near another piece of similar metal—used in an airplane propeller—might be to fracture and failure.

## Fossil Insects of Dinosaur Age Are Found in Amber

Cambridge, Mass. — Fossil insects of the Cretaceous, the twilight age of the dinosaurs, have been collected in northern Canada by methods reminiscent of gold rush days in the Yukon, by Profs. Charles T. Brues and F. M. Carpenter of Harvard university.

The insects are embedded in lumps of amber and are the first of this age to be found, as the Baltic amber of Europe is of more recent Tertiary origin. Millions of years ago, when the amber was oozing pitch on the trunks of conifer trees, they got stuck and embedded. Then the gummy stuff was buried, and slowly hardened to amber, giving its victims a truly royal entombment.

Professor Brues led a small party far into northern Manitoba. They pitched camp on the shores of an isolated lake, where amber was known to occur.

Instead of a continuous shore of sand, mud or rock, this lake beach is formed of ground-up wood. The battered debris from logs and trees washed into the lake by the Saskatchewan river forms this unusual shoreline material. In this the small lumps of amber are included.

**"Panned" the Fossils.**

Dr. Brues and his party shoveled this wooden "sand" into pans, and washed it in a stream in the approved gold-panning ritual. The heavy amber settled to the bottom, and the lighter wood fragments were washed over the edge. In this way the party accumulated a quantity of amber bits weighing altogether about 400 pounds.

They have not yet had time, since returning to the laboratory, to give this amber treasure more than a swift preliminary looking over. Detailed examination will require many months of work.

## Change in Matter Is Continuous, Say Scientists

### Heraclitus' Theory Contained Truth

IN ANCIENT Greece, a philosopher named Heraclitus concluded that all matter was ultimately composed of fire. On looking about him he noticed that nothing in the material world seemed to "stay put." Everything was in a state of flux. And, since the crackling flames of burning wood seemed to change more often than anything else he knew of he decided that fire was at the bottom of it all.

Now, while modern science does not agree with Heraclitus' theory as to what matter is made of, it does agree with him concerning the omnipresence of change. It has, in fact, gone much farther than Heraclitus ever could in studying the occurrence of very slow changes of which the average man never dreams.

A piece of gold, for instance, is one of those things which we feel sure will remain as it was when we last saw it. And so it will, practically speaking. But according to recent experiments at Kaiser Wilhelm institute by W. Seith and E. A. Peretti, solid metals can flow right into one another.

**Gases Seep Through Metals.**

Gases also may seep slowly through solid metals, it has been found by C. J. Smithells and C. E. Ranslet of the British General Electric company. Strictly speaking, it is impossible to confine nitrogen forever in an iron tank. The nitrogen atoms are continuously worming their way between the iron atoms of which the confining walls are built.

The eternal motion with which all atoms are endowed is the cause of all such kinds of diffusion. And this motion is identified by scientists with heat. So, in a very vague and incomplete sense, Heraclitus' intuition may be said to contain a grain of truth.

**Cosmic Rays Take Part.**

Cosmic rays, too, have a share in the incessant change about us. Not even the rock of Gibraltar escapes from the disintegrating action of this bombardment from distant stars and galaxies.

But why bother with such slow changes which may require aeons before their effect is noticeable? The answer to this question involves the raison d'etre of all pure science. Paradoxically, enough, the goal of the study of changes is the discovery of those things which are permanent—the laws of nature.

## Butterfly's "Trunk" Is Explained by Delaware Scientist

Newark, Del.—Butterflies and moths uncoil their long probosces, or "trunks," on very much the same principle as that used in the toy paper "snakes" that startlingly dart into your face at carnivals or parties, blown out of a tight coil by the breath of some fellow-reveller.

This simple mechanical explanation of one of biology's most difficult riddles has been discovered by Dr. J. B. Schmitt of the University of Delaware.

**In Two Sections.**

A butterfly's proboscis is not a simple tube or pipe. It is made of two trough-shaped sections, held together at the edges, so that it "adds up" as a tube through which the insect can suck up flower juices.

In each half, beneath the trough, there is a tube, closed at the outer tip, but communicating with the head-cavity at its base. Each of these tubes is filled with blood. Normally, the proboscis is kept coiled by the pull of many short muscles, arranged diagonally. But when the insect is ready to feed, a valve closes at the base of each tube, preventing the blood from flowing back into the head. At the same time, certain muscles squeeze down on the base of the tube, like a hand on a rubber bulb. This puts pressure on the fluid, which has nowhere to go but out, so that it pushes out into the tube and straightens it out.

## Porous Tiles Made With Gas-Forming Substance

Zurich, Switzerland. — A new type of porous construction block or tile is going into production here. It is made by a method like that used for cement, except that gas-forming substances are added to the water.

An important feature of the process is that the specific gravity of the resulting material and the size of the cells can be regulated at will through the quantity of the gas-forming material. Thus it is possible to make extremely light building tiles having a specific gravity only half that of dry wood.

# Simple But Smart Models

MATRON, maid, or tiny miss—your attention please. For assembled here are three lovely frocks to brighten your wardrobes. All are designed to be made at home, quickly and inexpensively, and each is accompanied by a step-by-step instruction chart which makes sewing a real pleasure and recreation.

The lovely and graceful daytime or afternoon frock, Pattern 1949, features a novel yet simple yoke and collar treatment, a clever swing skirt, and youthful sleeves, long or short. Chic and stylish, yet as simple as can be, it will make up beautifully in sizes 12, 14, 16, 18, and 20 (30 to 38 bust measure), and size 14, with short sleeves, requires just 3⅞ yards of 39 inch material.

The comely morning frock which steals the center, Pattern 1973, is available in a wide range of sizes and takes top honors for comfort and versatility. Requiring just five simple pieces including the belt, it goes together like a charm, to fit perfectly and make your morning chores so much lighter. The pointed yoke is slimming, the set-in sleeves are free and open, and the skirt is dart fitted at the waist. As easy to make as to wear, this pattern is designed for sizes 36, 38, 40, 42, 44, 46, 48, 50, and 52. Send for it today. Size 38 requires just 3⅝ yards of 35 inch fabric, dimity or percale or gingham or seersucker.

The tempting model for tiny tots, Pattern 1944, is likewise utterly simple to make, yet as cunning as can be. Good for party or for play, it is a pattern you can cut twice and save for future use in any of a wide range of fabrics. The tiny puff sleeves are cut in one with the shoulder with just two simple pieces for the front and back of the dress. The size range—six months, one, two and three years. The one year size requires 1⅝ yards of 36 inch material, and if you wish you can make the pockets, cuffs and facings in contrast.

Send for the Barbara Bell Fall and Winter Pattern Book containing 100 well-planned, easy-to-make patterns. Exclusive fashions for children, young women, and matrons. Send fifteen cents in coins for your copy.

Send your order to The Sewing Circle Pattern Dept., 367 W. Adams St., Chicago, Ill. Patterns 15 cents (in coins) each.

© Bell Syndicate.—WNU Service.

## Uncle Phil Says:

### That Is Perfection

Perfection does not consist in doing singular things; but it does consist in doing common things singularly well.

**Always be sure your friends can grant the favor before you ask it; then there won't be the pain and embarrassment of refusal.**

We always feel great admiration for those clever people who can mend something when we break it.

Everyone remembers what a great man says. So much the worse for his reputation for consistency.

Sum total of knowledge gained from century to century makes men wiser; and that's about all.

No two men are exactly alike; and universal democracy can't overcome it.

### Those That Tried

Failures are facts that prove a man has at least actually tried to be successful.

Poise is something that keeps one from speaking too suddenly.

**The sophisticated person finds little to enjoy. Everything is old to him.**

If you want to make your friend happy instead of seeking to have him make you happy, that's the true gold.

A man who knows that his hardships made the best part of his character may not want his son to have hardships.

Admitting our faults is half way to correcting them; but the laziest half.

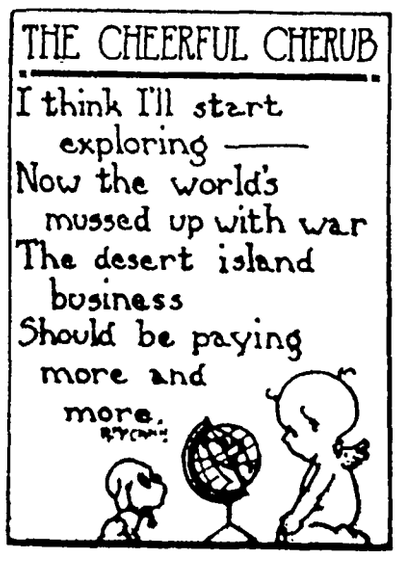
THE CHEERFUL CHERUB
I think I'll start exploring —
Now the world's mussed up with war
The desert island business
Should be paying more and more.

DISCOVERED
Way to Relieve Coughs
QUICKLY

IT'S BY relieving *both* the irritated tissues of the throat *and bronchial tubes*. One set of ingredients in FOLEY'S HONEY & TAR quickly relieves tickling, hacking, coughing . . . coats and soothes irritated throat linings to keep you from coughing. Another set *actually* enters the blood, reaches the affected bronchial tubes, loosens phlegm, helps break up cough and *speeds recovery*. Check a cough due to a cold before it gets worse, before others catch it. Check it with FOLEY'S HONEY & TAR. It gives quick relief and *speeded-up recovery*.

Opposite the Subway Terminal
LOS ANGELES

The Most convenient
The Best accommodations
The Finest meals
from $2.50 PER DAY
Easy chairs, sleep-inspiring beds, large rooms with luxurious fittings
Unsurpassed service and luxury are yours at amazingly low cost
Grill
Tavern
Coffee Shop

New HOTEL CLARK
P. G. B. MORRISS Mgr.

# The Klemme Times

R. A. JORGENSON, Publisher.

Entered At The Post Office At Klemme, Ia,. as 2nd Class Matter

12—TELEPHONE NUMBER—12

SUBSCRIPTION RATES

In Hancock County $1.50 per year
(In advance $1 00 per year)
All Iowa Subscribers $2.00 per year
Outside Iowa $2.50 per year

All subscriptions for papers going to points within the county are considered continuing yearly subscriptions to be discontinued only upon notice from subscribers or at publisher's discretion All other subscriptions will be discontinued one month after expiration, if not renewed but time for payment will be extended if arrangement is made by the subscriber


## NOTICE

Pursuant to the provisions of Section 304 of the Banking Act of 1935 notice is hereby given by the First National Bank of Klemme in the city of Klemme State of Iowa, that the liability imposed upon the holders of shares of its common stock by the provisions of Section 5151, U S Revised Statutes, as amended, and Section 23 of the Federal Reserve Act, as amended, shall cease on July 1st, 1937

By Order of the Board of Directors.

C G WATERMAN.
Cashier

## ELL NO. 4 PLAY WILL BE GIVEN DECEMBER 14

A home talent play entitled, "George In A Jam" will be given Monday evening December 14 at the Ell District No 4 school The play will begin at eight o'clock A one act play "Monkey Shines In A Doctor's Office" will also be given. The cast includes

Jim Gray, Gerald Barz, Missy Brown Lydia Pearson; G Forbes, Wm Utt Odessa, Francis Pearson; Jack Carson, Harold Wicks; Nellie Morrow Stella Barz, Sara Jane Larkins Gladys Greiman, Ma Larkins Marjorie Wicks, Pop Larkins, Victor Greiman, Zike Stebbins, Lloyd Ax

A small admission will be charged This school is located 2 miles north of Klemme 4 miles south of Garner Lydia Pearson, teacher


Where Old Friends Meet--
—For—
Short Orders, Lunches, Soft Drinks, Beer, Candy, Cigars, Cigarettes, Tobacco, Home made Ice Cream Cones, and Ice Cream
"You're Always Welcome"
WILES CAFE

WHERE
Photographs
ARE
SUPREME
Russell Studio
Next to J. C. Penney Co.
MASON CITY, IOWA

W. D. DALY
ATTORNEY-AT-LAW
First Door South of Postoffice
Phone 140—Garner

watch
Clock and Jewelry Repairing
Prompt Service
M. N. ZEIGER
JEWELRY & OPTICAL STORE
GARNER, IOWA

DEAD
ANIMALS Removed FREE
BRITT RENDERING SERVICE
Phone 88 Klemme
We Pay The Charges


## WARNING GIVEN ON GAS POISON

### Running Auto With Doors of Garage Closed Is Dangerous

Have you a rattlesnake in your garage? If you have, he will give you warning before he strikes. "White damp" or carbon monoxide gives no warning: It is treacherous and remorseless, according to a statement prepared by the speakers bureau of the Iowa State Medical society.

"During cold weather the oil in your car becomes stiff, making it slow to start," the statement continued. "You may be tempted to warm it up with the garage doors closed Don't do it. Also, do not get under the car to make adjustments while the motor is running, even though the garage doors are open You may be overcome by carbon monoxide. Years ago, "white damp" was found in mines Today it has come into our garages and homes because of the use of gasolne engines and gas for cooking and heating The housewife as well as the car driver may be its victim if her gas appliances are defective

**Has No Oder**

" Carbon monoxide is heavier than air , and tends to hug the ground or floor Is colorless, odorless and tasteless, and therefore it gives no warning of its presence. The danger of carbon monoxide poisoning is greatest during the winter months when houses and garages are closed

## NEED TO PLAN WINTER FEEDING OF WILD LIFE

### Drouth and Grasshoppers Stunted and Depleted Natural Food Reserves

"Planned winter feeding of wild life is much better than emergency feeding," says Thomas G Scott extension wild life specialist at Iowa State College "In the northern states many species of wild life need mans help during the winter.

"The effectiveness of coverts is greatly reduced by the lack of foliage and drifting snow The food supply is severely taxed and gets low in quanity and quality as the winter wears on Some forms of wild life avoid these hardships by hibernating or migrating, but many birds and mammals must face this lack of food and shelter"

**Plan By Communities**

After making a general survey of the food needs of Iowa wild life for the coming winter, Mr Scott declares that the lack of natural food will be serious this winter Grasshopper infestation and severe drouth have made heavy toll upon the winter supply of natural food for Iowa wild life, and while this reduction of natural food supplies cannot be measured certainly as the farmer counts his crop losses, it is just as surely present

It will be wise to organize planned winter feeding campaigns in each neighborhood, Scott suggests. County agents and conservation officers of each county will help in obtaining the cooperation of grain elevator operators ,business men farmers, hunters, 4-H boys, boy scouts and others

**Place Food Before Winter**

Food should be placed close to the possible points of need during the critical period, and all available grain should be collected and stored as feed before winter sets in. Arrangments may be made for leaving a shock of corn in the vicinity of natural shelter for bobwhites and such other forms of wild life as may use it, and everything should be in readiness for planned and sustained winter feeding

WANTED TO BUY—OLD IRON free from stove plate, $5 00 brought in, $4 00 at your place. LLOYD LAU, Klemme, Iowa. tfc

**Vagabonds Play Corwith Here Next Monday Night**

Having already lost one to Corwith the Vagabonds will try to even things up when the west county team comes here next Monday night.

Come out and give the boys a boost.

**LIVESTOCK FOR SALE**

HORSES and Hereford Cattle for sale. 189 Cows; 365 Calves; 596 Yearling Steers and Heifers; 312 Two-year old Steers. All tested and for immediate sale. Also 175 good Draft and Farm Chunks. If interested write or wire me at once.

GEORGE WEBBER,
Fairfield, Iowa 2tc


Britt Rendering Works
REMOVES YOUR
DEAD
Horses, Cattle, Sheep, Hogs
Free Of Charge
Phone 124 Klemme
We pay reverse calls
CARL HAMPE ..1ju


## NOTICE OF SALE OF BONDS

Sealed bids will be received at the office of the Town Clerk of Klemme, Iowa, until 8:00 o'clock p. m. December 10, 1936, for $4,500.00 Improvement Fund Bonds of said Town, at which time they will be referred to the Council of said Town at its meeting to be then held, and after the receipt of which open bids will be received and the bonds will then be sold to the highest bidder for cash. Said bonds will be dated September 14, 1936, bear interest at the rate of 5% per annum, and mature as follows.

$400.00 on May 1, 1937
$400.00 on May 1, 1938
$400.00 on May 1, 1939
$400.00 on May 1, 1940
$400 00 on May 1, 1941
$500.00 on May 1, 1942
$500.00 on May 1, 1943
$500 00 on May 1, 1944
$500.00 on May 1, 1945
$500.00 on May 1, 1946

Both principal and interest are to be payable at the office of the Town Treasurer, Klemme, Iowa. The bonds and Attorneys' approving opinion will be furnished by the Town.

The right is reserved to reject any or all bids.

By order of the Town Council
A. J. KUDJE,
Town Clerk

(Publish Dec. 2-9, 1936)

## NOTICE OF SALE OF BONDS

Sealed bids will be received at the office of the Town Clerk of Klemme, Iowa, until 8:00 o'clock p m December 10, 1936, for $3,000 00 Improvement Fund Bonds of said Town, at which time they will be referred to the Council of said Town at its meeting to be then held, and after the receipt of which open bids will be received and the bonds will then be sold to the highest bidder for cash. Said bonds will be dated September 14, 1936, bear interest at the rate of 3½ % per annum, and mature as follows.

$100 00 on November 1, 1937
$100.00 on November 1, 1938
$200.00 on November 1, 1939
$200 00 on November 1, 1940
$200.00 on November 1, 1941
$200 00 on November 1, 1942
$200.00 on November 1, 1943
$200 00 on November 1, 1944
$200.00 on November 1, 1945
$200 00 on November 1, 1946
$300 00 on November 1, 1947
$200 00 on November 1, 1948
$200.00 on November 1, 1949
$300 00 on November 1, 1950
$200 00 on November 1, 1951

Both principal and interest are to be payable at the office of the Town Treasurer, Klemme, Iowa The bonds and Attorneys' approving opinion will be furnished by the Town.

The right is reserved to reject any or all bids

By order of the Town Council.
A. J. KUDJE,
Town Clerk.

(Publish Dec 2-9, 1936)

### Conference Was Held

A conference of council officers from Hancock county and four adjoining counties was held at Garner with the State Bible School Worker, Walter Hutton of Des Moines in charge An address was given by J. A. Chambers.

AVERY
"The Theatre Beautiful"
GARNER

Sun. Mon. Tues.
December 13, 14, 15

Prices for this engagement: ADULTS 36c CHILDREN 10c

Starting time of shows Sunday: 12:30, 3:30, 6:30, 9:30.
Starting time of shows Monday and Tuesday: 6:30 and 9:30.

THREE SOLID HOURS OF ENTERTAINMENT

Remember the starting time and prices. It's a show you cannot afford to miss!


Herman Barz, director. adv-1c

### COMMUNITY PLAY

A commumnity play, a three act comedy, entitled "The Red Headed Stepchild," will be given at Ell No. 7, December 18th. Everybody Welcome. Bring your friends. Emma Goll, teacher; Herman Back, director. Cast as follows:

Mrs. Edith Russell, Stella Thieman Mrs. Oliver Woodrumff, Mildred Patterson; Mrs Emery Scott, Johanna Albers; Briggs, Paul Thieman; Lucia Russell, Mable Thieman, Dudley Russell, Lyle Hanson; Richard Rusell, Edwin Thieman; Elizabeth (Bess) Russell, Mildred Thieman; Geo. Garrison, Leon Laird; Ethel Ashley, Marie Albers; Lucille Christy, Marilyn Back; Flora Farnum, Elsie Thiemann.

adv-1c

## GUARD YOUR CORN CRIBS

### Robberies Reported Already On Several Iowa Farms

Glen Schmidt, state investigation bureau chief, warned Iowa farmers to "tie your dog near the corncrib" because corn thieves, he said, are operating in parts of the state.

The bureau chief said law enforcement officials expect corn stealing will be on the increase during the next month.

With corn selling at about $1 a bushel on the farm, Schmidt said, thieves can realize $200 on the average sized truck load

## NO PARK THEN

In the spring of 1854 Ambrose A. Call, a native of Ohio, left Cincinnati to seek a new home west of the Mississippi river. He visited Ft. Des Moines and Fort Dodge on his westward trip but was advised not to journey farther because of the Indians He arrived at the present site of Algona Locating a grove nearby he blazed a walnut tree with his hatchet and wrote on it: "Ambrose A. Call claims this grove July, 10, 1854." Later he built a log cabin and made his home in that grove It was the first claim marked and the first cabin built in what is now Kossuth County This site now constitutes the Ambrose A. Call State Park.

## WHAT IS A DUCK STAMP?

This question asked in an examination given applicants for the position of Conservation Officer brought out various answers, among which was: "It is a place where ducks gather and 'stamp' the mud with their feet."

## Tax Sale Average

GARNER—There were [illegible] orders at the tax sale held [illegible] at the courthouse All of [illegible] descriptions offered including farms, were sold to local [illegible] County Treasurer Roy L. [illegible] lin considered the sale about [illegible] age


Will There Be
A RADIO
In Your Home This Christmas

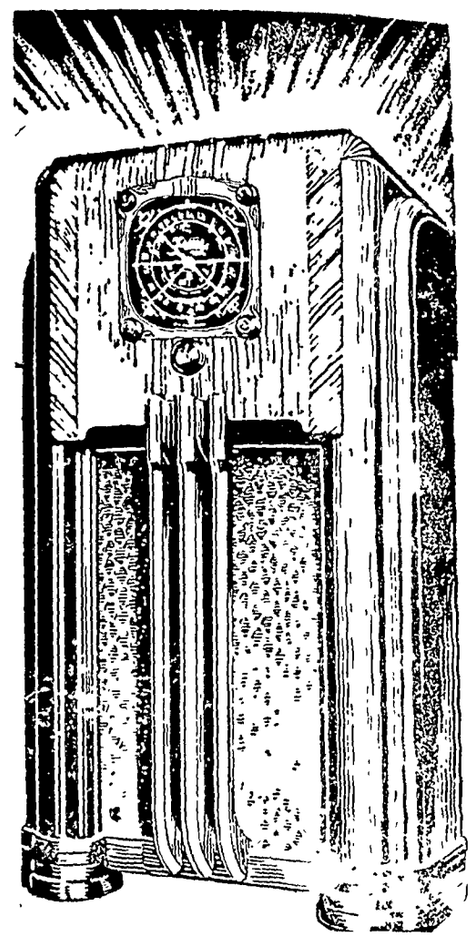

LEWIS RADIO SHOP
Maytag Washing Machines Radio and Electric Service

This Is The Store Where
SANTA CLAUS Fills His Pack!

This year we have the largest and best line of Christmas Gifts and Toys that we have ever shown. We are featuring USEFUL GIFTS for the adult, and strongly made, modern TOYS for the CHILDREN. Our line of TOYS is especially complete this year, and we have something that is appropriate for a boy or girl of any age. Shop here for Toys and Useful Gifts at right prices!

CARVING SETS
Stainless Steel, packed in a nice Gift Box. Always appreciated.

GLASSWARE - PYREX WARE
We have many nice gifts in a variety of useful dishes, etc.

ELECTRIC TOASTERS
Everyone appreciate a good toaster. Reasonably priced here.

ALUMINUM WARE
Every house wife can use an extra Aluminum pan, kettle, etc.

ELECTRIC APPLIANCES
For that better gift select an Electric Iron, Curling Iron, Waffle Iron, Percolator, Food Mixer and other practical items.

TOYS
FOR GIRLS and BOYS

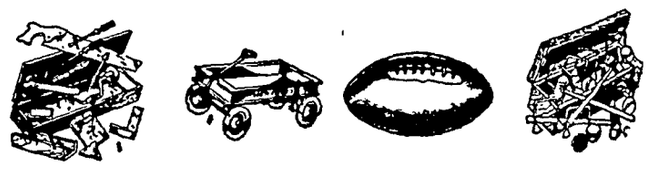

EVERYTHING IN TOYS— Toys that wind up; Toys to pull; educational toys and games; toys to build with; toys for Boys; Toys for Girls. Electric and Mechanical Trains; Autos; Tractors; Blocks; Doll Sets; Doll Buggies; Stuffed Animal toys; Games, Toy Dishes, Kitchen Sets, All kinds of New Games.

Gifts For Years Of Healthy Fun!

BICYCLES— We have a nice line of Side Walk Bikes, Stream-lined Tricycles and brightly painted Automobiles, latest types in Wagons, fast Coasting Sleds. These are Gifts that will please the girl or boys for several years.

More Gifts That Are Appreciated

OTHER GIFT ITEMS— Big line of Roller Skates, Ice Skates, Flash Lights, Jack Knives, Rifles, Air Guns, Scissors, Shaving Sets, etc. for the bigger boys and girls.

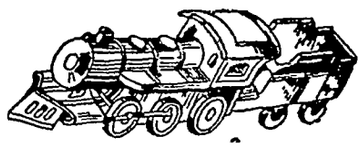

E. F. JACOBS
FARM SERVICE STORE KLEMME, IOWA

## L AID SOGHT for HANCOCK COUNTY

ER—George E. Clipping Greiman and Penn Eckles county supervisors; Fred al, auditor; Charles F. engineer; W. D. Daly, ttorney and Hugh H. Mul- ty relief worker, are at ines, where they went to ith the emergency relief e to obtain federal aid ncock county during the

### County Safaty Council

Hancock County is anxious to form a County Safety Council affiliated with the State Safety Council. Chairman and others are asked to attend a meeting to be held at the high school auditorium in Garner at 8 o'clock Thursday evening, December, 10th. at that time election of officers will take place, and plans of organization will be discussed. The Garner band, under the direction of John Kopecky, will give a concert from 7 30 to 8 o'clock


Theatre utiful

# AVERY

Garner, Iowa

esday and Thursday, Dec. 9-10 Thursday is BANK NITE

g into the head lines was her specialty. Edmund Lowe and Gloria Stuart in·

"THE GIRL ON THE FRONT PAGE"

of a society gal who cracked front pages wide open, until tried cracking a tough editor's heart. Also 2 act musical:

"VIOLETS IN SRING"

y and Saturday, December 11-12 Double Feature

G-Girl defies the "BIG TIME" boss of the crime trust:

"SWORN ENEMY"

With Robt. Young, Florence Rice, Joseph Calleia

Father - His Brother - innocent victims of the man who-walks-with-a-cane

The great geyser murder mystery·

"YELLOWSTONE"

Henry Hunter, Judith Barrett. An unseen terror that s among the shadowy pines of the garden spot of the world

OTE: DIONNE DOLLS Given Away Friday Night Only!

ay, Monday, Tuesday, December 13-14-15

The sensation of the country—now at popular prices

## "THE GREAT ZEIGFELD"

rring Wm Powell, Myrna Loy, Luise Rainer, Virginia Bruce, rank Morgan. It's here at last, and it's the greatest, the same ture that packed house at $2.20. Two years in production, cost rtune to make Words cannot describe it—you must see it'

PRICES— ADULTS 36 cents - - CHILDREN 10 cents

ay Shows Start At 12:30, 3:30, 6:30, 9:30.

day and Tuesday Shows Start at 6:30 and 9:30.

EE SOLID HOURS OF ENTERTAINMENT! We urge you e it from the beginning. Truly, the biggest show of stage reen history!

MING—Dec 16-17, Janet Gaynor, Lorretta Young, Constance Bennett, Simone Simon, in "LADIES IN LOVE."

MING—Dec 20, 21, 22 Will Rogers in "AMBASSADOR BILL"

For relaxation — Attend the Avery



THERE'S WISE SPENDING IN THIS CHRISTMAS GIFT THE WHOLE FAMILY WILL ENJOY!

—A MODERN—

# HOTPOINT

ELECTRIC RANGE

WILL BRING YEARS OF JOY AND HAPPINESS TO THE ENTIRE FAMILY.

MOTHER will enjoy it because it is more convenient and saves her time and work.

FATHER will enjoy it because it saves money.

CHILDREN will enjoy it because Mother has perfect cooking results every time.

Central States ELECTRIC COMPANY

We now serve over 3,500 Electric Range Customers



# It Starts

- on the first turn...
- shifts with one finger...
- when you tell us
- you want it
- fixed that way

Klemme Auto Co.


### ITEMS OF INTEREST FROM AVERY TOWNSHIP

Mr Kenneth Bell assisted Verner Nelson with work Thursday.

Mr and Mrs. Tom Nelson were business callers at Garner one day recently.

Mr John Trampel shelled corn for Mrs. August Trampel Friday afternoon.

Miss Anna Trampel spent Wednesday afternoon at the John Trampel home.

Mr and Mrs Robert Roths and family and Delbert Morris were Tuesday evening visiters at the Fred Bachman home

Mrs C A Bachman and daughter Darlene were visiting with Mrs Verner Nelson Thursday afternoon.

Mr Bert Closson of Portland and Miss Bonnie Bachman of M son City came Wednesday evening after Mrs Closson, who had been visiting at the parental Fred Bachman home since Sunday.

### NEWS FROM GOODELL AND VICINITY

A large crowd attended the show here Thursday night

Jay Griggs bagged another fi fox last week

Rev and Mrs Dye were B mond callers on business

The evangelistic meetings he l last week were quite well attend ed

Mrs J Griggs and daugher Nel ie spent Tuesday afternoon with Mrs H Busse

Gus O'Krueg and wife returned from Ohio where they spent ten days visiting with their daughter, Dorothea and husband

California must be quite attractive for A C Carpenter and wif as they left Thursday for that sunny place to spend the winter

Mrs Roy Halfpop is at the Dale Brede home assisting with house work and helping care for the ne baby son

Rev and Mrs. Bainbridge returned to their home Saturday after spending some time visiting at the Longly home and with other friends.

Mr and Mrs. Raymond Johnson entertained Mrs Archie Conklin and baby, Mr and Mrs P Jenison son and Mr and Mrs. Gerald Burk to dinner Sunday

The Missionary Ladies held a very interesting meeting Saturday afternoon At the close of the meeting Mrs Harry Carpenter served the ladies with coffee and doughnuts

### ITEMS OF INTEREST FROM ELL TOWNSHIP

Mrs. Ben Mullin visited at the Awalt Jahnke home Thursday.

Marry Church visited at the Charles Fritzel home Monday

Mr and Mrs Henry Helps were entertained to a duck dinner at the Jake Hess home Sunday

Mr and Mrs. W J Anderson and family were Mason City shoppers Tuesday

Mr and Mrs Orville Bridges and daughter enjoyed Sun dinner at the Mrs Herman Bridges home

Mr and Mrs. Albert Kehl and family were Mason City shoppers Saturday

Mrs Kleinmair and son Joseph left Wednesday for their home at Morris, Illinois, after visiting with relatives and frends here for a week.

Miss Mary Swanson and Albert entertained to a 6 30 dinner Tuesday evening the fol'owing people Mrs Kleinmair and son of Morris Illinois. Mr and Mrs Oscar Swanson, Mr and Mrs. Ernest Helps, and Mr and Mrs Ted Dutheridge

### KLEMME REFORMED CHURCH
Calvin Grosshuesch, Pastor

10·00 a. m. German service.
11·00 a m Sunday School.
1:30 p m Rehearsal for the Christmas Program
7 30 p m. Tuesday. The Young Peoples Bible Class meets.
7 30 p m Saturday. The Mixed Choir rehearses.
9·00 a m. Tuesday and Saturday Confirmation Class.

Seed prices will be high next spring.

## SCHOOL NEWS

### Grades 7 and 8

This week the seventh grade entertained the eighth grade with a program.

We have begun our Christmas project.

Those who received 100% in spelling this week are: Melvin Coobs, Billy Zabilka, Jacqueline Kudje, Marjorie Lemke, Keith Stille and Harold Swalve.

### Grades 5 and 6

In ffth grade geography we have been studying about the Black Hills Corrine Merkel visited there several years ago, and Friday brought some pictures to school and showed them to us and gave an interesting talk.

This week we have been busy making things for our room to decorate it so that it might look more like Christmas. By Friday evening our room was well decorated and now we are looking forward to prettying up the Christmas tree

Next week we shall begin making gifts for our parents. Each child has selected what he wishes to make

### Grades 3 and 4

We had perfect attendance in our room this week.

We madde a free hand cutting of a snow scene during art periods Next week our project will be a Christmas gifts for our mothers.

The third graders made fine progress in their new unit in arithmetic This week we learned the multiplication and division facts of 2's Finding half of a number and simple story problems involving multiplying and dividing were also studied

The fourth grade arithmetic class reviewed the tables of length and dry measure Their work included story problems dealing with the tables and reducing numbers.

Instead of the usual Christmas projects we are devoting all our extra time to operetta practice.

### Grades 1 and 2

The first graders finished their second pre-primer this week.

We have been making Christmas things lately One day we cut candles from red paper On Friday we each decorated a small Christmas tree We put some of them in our sand table

Velma Tiggeman brought a new plant to school

Clarence's bulbs have another bud We hope it will open before Christmas vacation

### METHODIST EPISCOPAL CHURCH
Wm. Zabilka, Pastor

Klemme Church:
Worship Service 10·00 a. m.
Sabbath School 11·00 a m
Epworth League at 7·30 p. m at Liberty

Liberty Church:
Sabbath School 10·15 a m
Worship Service 11·20 a m
Epworth League at 7·30 p m

### M. E. CHOIR WILL PRESENT CHRISTMAS CANTATA

The members of the M E Choir have been practicing for some time on a cantata which they will present on Sunday evening December. 20th The name of the cantata is Christmas Adoration

### Ladies Aid Bazaar

The Ladies Aid Bazaar and supper was held Tuesday afternoon and evening The ladies took in $137 83

### SOMEBODY NEEDED A CHRISTMAS TRFF

The party who "borrowed" a Christmas tree and all the trimmings off of one of the electroliers on Main Street would probably pull the whiskers out of Santa's chin

### Grandmother Schlawin Gave Dinner To Children and Friends

Grandmother Schlawin entertained the following people to dinner Sunday· Rev Grosshuesch and family Mr and Mrs Otto Schlawin Mr and Mrs G A Goll and Elizabeth, Mr and Mrs Rhine Schlawin and Virgil Mrs Will Schlawin. Raymond Brower. Mr and Mrs Louis Griffen and daughters Roy Johnson and Emma Goll

### Leaves Thursday For Visit In Denmark

Mrs Fredericka Anderson mother of Mrs Walter Anderson, leaves this week Thursday on a trip to her old home in Denmark. Mrs Anderson expects to be gone for about three months.

### Corwith Hustler to Be Printed by Muir

CORWITH—Charles Muir, publisher of the Woden Weekly has taken over the Corwith Hustler and will pubish the paper here this week. W. G. Jennings, the former publisher, is recovering from a recent operation at the Kosuth hospital in Algona and will not continue in the newspaper business


BE SURE TO SEE

# THE TOYS THAT HAD TO WAIT

A CHRISTMAS OPERETTA
Presented by Grades 1-4 of the Klemme Public Schools

## Wednesday, December 16

8:00 P. M. Admission 10 cents and 20 cents



SHOP IN GARNER
FOR THE THINGS YOU CAN NOT GET AT HOME

*Dependable Durability*

PERMALUX

*Permanent Spring Efficiency*

Your satisfaction with upholstered furniture depends almost entirely upon the spring construction in the seat. Permalux is guaranteed to outlast the frame or cover. Its units are anchored securely, but flexibly, by steel. No cords to stretch, break or wear out. Examine Permalux now!

HEADQUARTERS FOR HOME FURNISHINGS

*Silver finish . . . every unit exposed; that's how we can show you why Permalux is better.*

## Shannon-Bohn, Inc.

Phone 57 or 163 For Evening Appointments



Frank Senneff F.E. Blackstone

Senneff & Blackstone
LAWYERS
Garner Iowa



C. R. SWEIGARD
Notary Public
General Insurance
Phone 78 Garner



SAY FELLOWS-

## Be Smart..

Bring us your suits for cleaning and pressing. It pays to look your best . . . always.

Modern Cleaners
Chris J. Johansen, Prop.



GET READY NOW FOR

## CHRISTMAS . . .

Here is the place to select that GIFT for "HIM." If he chose the gift himself, he woud come to this "Store For Men." We will be glad to help you select a suitable gift from our large line of Gifts for Men and Boys.

## WILLE'S

CLOTHING AND SHOES GARNER, IOWA



MAGICLEAN
"SUPER-CLEANING THAT RESTORES BEAUTY TO CLOTHES"

WE SPECIALIZE—
. in cleaning fancy dresses and articles of all kinds.

Alterations and Remodeling—
on all kinds of Men's & Womens garment on all kind of material

Bring in Holiday Orders Early!

GARNER DRESS CLUB



## Radios

Don't buy a Radio until you have seen our line at low prices that will surprise you.

AUTO ACCESSORIES .... ..... ..

Anything you need for winter driving is here.

Coast-To-Coast Store
Kerr & Steinberg, Owners



## Sensational Blanket Values

Extra Large 72x84
PART WOOL BLANKET

**$2.49**

Big soft, wooly, pastel plaids. These have a stateen binding and are shown in fine colors. A value that will please the thrifty buyers.

ALL COTTON BLANKET
Extra Large 72x84
double blanket; select cotton

**$1.69**

●Ask to see our Pendelton 100%. Pure.. Virgin.. Wool single Blankets. They wear a lifetime.

Auto Robes, Single Cotton Blankets, All-wool Made-in-England Single Blankets; We have your every need in blankets here—

C. H. SCHISSEL, Dry Goods



## Oldsmobile....

"RIDES LIKE A MILLION"

Compre OLDSMOBILE with other cars of similar price and you realize there are many definite reasons why OLDSMOBILE "rides like a million" the car with the modern fine car features. Before you buy get double proof. Drive! Compare!

GARNER MOTOR SALES

# When Brave Montgomery Fell

THE DEATH OF MONTGOMERY AT QUEBEC
(From the Painting by Trumbull)

By ELMO SCOTT WATSON

HE WAS born just 200 years ago—on December 2, 1736—and the last day of this year—December 31, 1936—marks the one hundred sixty-first anniversary of his untimely death.

That anniversary is more important, perhaps, than most Americans realize. For when a blast of British gunfire from behind a street barricade in old Quebec snuffed out the life of Richard Montgomery, it did more than end what had already become a brilliant military career. It probably affected vitally the history of a whole nation.

Montgomery was an Irishman, the son of a member of the British parliament. Educated at Trinity college in Dublin, he entered the British army as an ensign at the age of eighteen just in time to take part in the last struggle between France and Great Britain for control of the North American continent. Then he was ordered to the West Indies and fought in the campaigns against Martinique and Havana. Then he returned to New York and a short time later went to England where he became intimate with many of the liberal members of parliament.

**Friend of the Famous.**

He numbered among his friends such men as Edmund Burke, Charles James Fox and Isaac Barre but even their influence could not aid his claims for advancement in the army. So he sold his commission in 1772 and returned to America where he settled down as a farmer at King's Bridge, now a part of New York City. There he met and fell in love with Janet Livingston, the daughter of Judge Robert R. Livingston, a leader in New York colonial affairs, and they were married in 1773.

When the dispute between the colonies and the Mother Country had reached an acute stage, Montgomery had become such an active and public-spirited citizen in his adopted land that he was sent as a delegate from Dutchess county to the first provincial congress in New York City in May, 1775.

While there he received word that the Continental Congress had decided to raise troops to defend colonial rights and that a commission as brigadier-general was to be offered to him. His name was the second on the list of eight who were given that rank and the only one not from New England.

Montgomery was detailed for active duty almost immediately. Ethan Allen and his Green Mountain Boys, aided by Benedict Arnold, had captured Ticonderoga and the path to the conquest of Canada seemed open. Maj. Gen. Philip Schuyler was to lead the expedition with Montgomery as second in command. His wife accompanied him as far north as Saratoga where she bade him goodbye. She never saw him alive again.

**A Campaign of Hardships.**

Soon after the expedition started, Schuyler fell ill and the command devolved upon Montgomery. Despite the mutinous conduct of his militiamen, the shortage of munitions and the difficulties of travel through the wilderness, Montgomery's campaign began as a brilliant success. He won at Isle aux Noix, reduced the fortress at St. John's won again at Chambly and forced the surrender of Montreal. But Quebec still remained in the hands of the British and Montgomery wrote to congress: "Till Quebec is taken, Canada is unconquered."

Meanwhile Benedict Arnold had made the epic journey with his Continentals and Gen. Daniel Morgan's riflemen through the woods of Maine and were now before Quebec. With winter coming on Montgomery would not have attempted to capture Quebec. But Arnold's arrival forced his hand. Unless he went to the aid of that leader, the sacrifices of Arnold's and Morgan's men would have been in vain.

Montgomery's force was small. Regiments had melted away as men, homesick or dispirited by the hardships they had undergone, deserted his command. He had little confidence in those who remained in the ranks. But despite his forebodings of disaster, he joined Arnold at Pointe aux Tremble, up the river from Quebec.

Incidentally, when Montgomery captured Montreal, one of his prisoners was a young British officer named John Andre but he had sent Andre south as a prisoner of war before reaching Quebec. So Benedict Arnold and John Andre did not see each other then. That fatal meeting was to take place five years later on the banks of the Hudson and as a result the name of Benedict Arnold would become synonymous with the word "traitor" in American history forevermore. In the future that same word would tarnish also the name of another officer serving in this expedition even though a court should declare him innocent of treason. He was Capt. Aaron Burr, who was an aide on Arnold's staff.

Arnold's army consisted of about 600 men and, although the combined forces of the two American commanders were equal to that of Sir Guy Carleton, the governor of Canada, the British had the advantage of more cannon and supplies and the even greater advantage of a fortified position.

On December 9 Montgomery received word that he had been made a major-general for his success in the Canadian campaign. Spurred on by the recognition but even more by the critical situation in which he found himself, Montgomery resolved to attempt the capture of Quebec as soon as possible. The term of enlistment of many of his men was expiring, smallpox was prevalent in the camp and, with winter almost upon them, a prolonged siege of the place was out of the question.

**The Plan of Attack.**

So the American commander called a council of war at which it was decided to try to carry the city by assault. False attacks were to be made on the St. John's gate and other points along the walls of the upper town to divert the attention of the defenders while the real attacks were to be launched at two places along the river road.

The attack was made early on the morning of December 31 while a snowstorm was raging. Montgomery personally led his men from Wolfe's Cove along the side of the cliff beneath Cape Diamond to a point where a blockhouse stood protected in front of a stockade. Montgomery's men, rushing through the swirling snow easily carried the first barricade easily.

GEN. RICHARD MONTGOMERY

"Men of New York! You will not fear to follow where your general leads!" exclaimed Montgomery as he led them toward the second barricade in the narrow street. Suddenly the portholes in the blockhouse guarding the second barricade were thrown open and a storm of artillery and musketry fire swept the close-packed ranks of the Americans. Montgomery, two of his aides and ten soldiers went down under the withering fire.

Burr, who had been transferred from Arnold's division to Montgomery's, tried in vain to rally the men. But the blast of fire which had killed their leader broke their spirit and they retreated without even trying to recover the body of their commander. If he had survived he might have carried them through to victory. But without his inspiring presence that hope was vain. Meanwhile the British, hearing of the repulse to Montgomery's attack, concentrated their attention on the column led by Arnold and Morgan, trapped it in the narrow streets, captured 400 men and drove the remainder out of the city.

Several hours after the repulse of Montgomery's column, a captured American officer was taken to the barricade where the 13 frozen bodies of his comrades were lying half - covered with drifting snow. He identified that of Montgomery and Carleton, who had known the American leader when he was a British captain, ordered that he be given a military funeral. This was done on January 4, 1776, and he was buried at the Gorge of St. Louis bastion with the governor, lieutenant-governor, the council of Quebec and all the principal officers of the garrison in attendance.

For 42 years Montgomery's body remained in its original burying place. In 1818 it was removed to the city of New York where it was buried beneath the monument erected to his memory in front of St. Paul's church. Although this monument is not such a well - known patriotic shrine as others in that metropolis the fame of Richard Montgomery is perpetuated in the names of no less than 18 counties in as many states of the Union—a number exceeded by only a few other Revolutionary heroes.

* * *

Perhaps it is idle to speculate on "what might have been" but there is good reason to believe that the death of Montgomery on that December morning 161 years ago was a more important event in our history than it is usually credited with being. If he had not been killed but had led his men to the victory, which is not improbable, the capture of Quebec would have brought Canada under the domination of the Patriot cause early in the Revolutionary struggle. If that had come about, the long weary struggle of seven years might have been considerably shortened; Benedict Arnold, sharing with Montgomery the laurels of the capture of Quebec would have been spared the bitterness of being denied the laurels he won at Saratoga, would not have fallen a victim to his disappointment and disillusionment and become a traitor, and his name and that of Richard Montgomery might have been written higher on the scroll of the heroes of '76.

© Western Newspaper Union.

# BRISBANE
## THIS WEEK

One Big Catch
War Comes Closer
More Houses Needed
Would Not Eat Ladies

President Roosevelt, interrupting his journey to attend to official business, did a little fishing from a whale boat off Port-of-Spain. It was poor fishing, but the President did not complain; he caught something worth while on election day—to catch forty-six out of a possible forty-eight fish is good fishing.

Arthur Brisbane

Europe and Asia seem to be getting a little closer to war, although many wise ones think it still far off.

Germany admits willingness to side with Japan in a fight against bolshevism. Practical Stalin, man of few words, tells Japan what he thinks of her pact with Germany by refusing to renew a treaty that permits Japan to fish in Russian waters off the coast of eastern Siberia.

That fishing privilege is vitally important to the feeding of Japan's surplus millions, increasing at the rate of one million new Japanese every year.

---

Langdon Post, New York's commissioner of housing, tells the American Federation of Labor that a great national shortage of houses exists, because there has been no building. New York City, especially, is in a bad way, according to Mr. Post; there the shortage in housing "may have tragic consequences."

---

That is good news for the building trades, and temporarily good news for landlords; they will not overbuild. As usual, politicians will seize the opportunity to raise taxes, and presently money lenders will be once more selling real estate under foreclosures.

Life is a brief game of seesaw—now up, that is prosperity; then down, that is depression. The budget is not the only thing that needs balancing.

---

Our neighbor, Nicaragua, well advanced in modern intelligence, establishes a military flying school, orders fighting planes from the United States, hires a first-class instructor. There is progresss everywhere, and you realize it when you read in chapter 26 of Westermarck's "The Origin and Development of the Moral Ideas":

In ancient Nicaragua women were held unworthy to perform any duty in connection with the temples, and were immolated outside the temple ground of the large sanctuaries, and even their flesh was unclean food for the high priest, who accordingly ate only the flesh of males.

What a jump from a civilization in which the high priest would not eat ladies that had been slaughtered to a modern air school in which young Nicaraguan women, once excluded from the temples, will be allowed to fly planes and learn how to release bombs!

---

Schumann - Heink, artist of the operatic stage, and a fine example to all women, is dead at seventy-five.

Young ladies who say "I can't have children because I must have a career," and sometimes have neither, please observe that Mme. Schumann - Heink had a magnificent artistic career and many children also, including two boys killed in the big war, and one on a submarine, who survived.

---

Winston Churchill, able Englishman, thinks Great Britain, France and the United States should remain "one in support of democracy," and calls the United States "a child of our blood and ideals." This country is the child of many different kinds of blood and ideals. Greater New York includes the biggest Italian city in the world, bigger than Rome or Milan; more than a million of Italian birth or descent. The same New York contains two million jews, many more than ever were in Palestine.

---

Colombia has written a new constitution, authorizing its government, among other things, to confiscate private property without paying the owners. Conservative citizens of Colombia call that "communistic," which seems hardly an exaggeration.

---

More pay increases, more bonuses, more distribution of accumulated surplus by big corporations.

Sixty - five thousand workers in textile and shoe industries learn that they are to have Christmas bonuses and better wages.

---

Two young female geniuses, Misses Fanny Hurst and Agnes Repplier, disagree about book writing. Agnes Repplier says it is "perilously easy"; Fanny Hurst says no, it is hard.

Publishers say all depends on the kind of books you write and the brain you have.

© King Features Syndicate, Inc.
WNU Service.

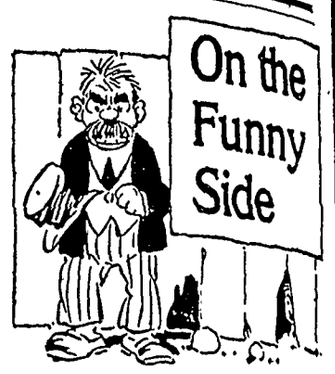


**Discretion**

The teacher had been trying to inculcate the principles of the golden rule.

"Now, Tommy," she asked, "what would you do supposing a boy struck you?"

"How big a boy are you supposing?" demanded Tommy.

**S-S-S-Simplified**

"What's your name?"

"S-S-S-Sam."

"Mind if I call you 'Sam' for short?"

**IN HER FOOTSTEPS**

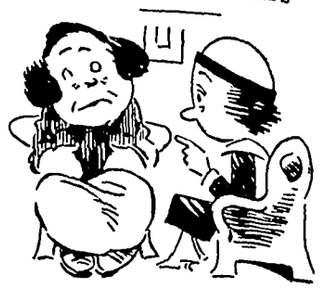

"What beautiful hands your daughters have."

"Yes. They're just like mine used to be when I had a mother to wash the dishes for me."

**Stand Aside**

Judge—The next person who interrupts will be removed from the court.

Prisoner—Hooray!

**Playing Safe**

"Am dere anybody in the congregation what wishes prayers for dere failin's?" asked the negro preacher.

"Yassuh," responded Brother Jones. "Ah's a spen'trif, and Ah th'ows mah money round reckless like."

"V'y well. We will join in prayer fo' Brother Jones—jes' after the collection plate has been passed."

DON'T WAIT
FOR A COLD
1. Keep your head clear
2. Protect your throat
3. Help build up
YOUR ALKALINE RESERVE
5¢
LUDEN'S DO ALL THREE!

**Same Chap**

The young man who thought the world owed him a living is the old man who blames the world for his failure.

DARLING, WILL YOU PLEASE BE MINE? I GUARANTEE TO TREAT YOU FINE! FOR INSTANCE, LOVE, IF HEARTBURN COMES... I'LL OFFER YOU MY ROLL OF TUMS!
YOU'LL LOVE THIS FAST RELIEF FOR ACID INDIGESTION

WHY WAIT for relief when you're troubled with heartburn, sour stomach, gas? Keep your relief right with you always, for unexpected emergencies. Carry Tums . . . like millions now do! Tums are pleasant-tasting . . . only 10c . . . yet they give relief that is scientific, *thorough*. Contain no harsh alkalies . . . *cannot over-alkalize* your stomach. Just enough antacid compound to correct your stomach acidity is released . . . remainder passing unreleased from your system. For quick relief carry Tums! 10c at any drug store, or the 3-roll ECONOMY PACK for 25c.

TUMS FOR THE TUMMY
TUMS ARE ANTACID . . . NOT A LAXATIVE
EAT LIKE CANDY TUMS 10¢ STOMACH DISTRESS HANDY TO CARRY

WNU—N 49—36

CLASSIFIED DEPARTMENT

JEWELRY

BELIEVE IT OR NOT
Beautiful Genuine Diamond Ring set in latest style Fourteen carat solid gold mounting. Wonderful Holiday Gift in lovely gift box, only $3.79. No catch, no selling. For detail of this unheard of offer Write BOX 1668, HOLLYWOOD, CALIF.

FARMERS

Farmers—Make Delicious Pork Sausage this winter. Seasoning made from pure natural Spices. One pound package 50c. Verco Products, Box 291, Fort Wayne, Ind.

MISCELLANEOUS

GIVE AWAY FREE big grain jacket; deal red hot; good commission; free offer GRUND ART CO., DES MOINES, IOWA.

## Simple Crochet Can Be Family Heirloom

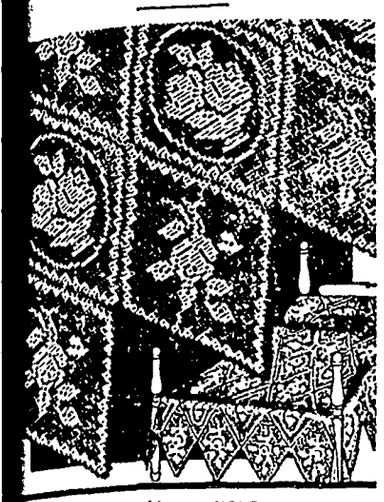

**Pattern 5658**

A bedspread, indeed, to call forth "Oh's" and "Ah's" is this one, crocheted from humble string. See not one, but two charming patterns, one a basket, the other floral, are included in pattern 5658. One is as easy to learn as the other; when combined they make any number of useful linens—tea cloth, scarf, buffet set or pillow. In pattern 5658 you will find complete instructions for making the square shown; an illustration of it, of the stitches needed; material requirements.

To obtain this pattern send 15 cents in stamps or coins (coins preferred) to The Sewing Circle Household Arts Dept., 259 West Fourteenth St., New York, N. Y. Be sure to write plainly your name, address and pattern number.

### Mental Moods

Many of our physical ailments are the direct result of bad mental moods. What is needed to cure these ailments is not a dose of medicine, but a dose of mirth.—John R. Gunn.


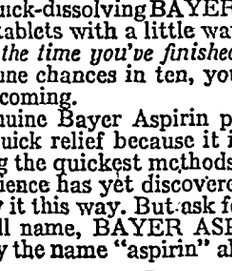

**DO THIS when you wake up with a Headache**

**ENJOY RELIEF BEFORE YOU'VE FINISHED DRESSING**

*Bayer Tablets Dissolve Almost Instantly*

In 2 seconds by stop watch, a genuine BAYER Aspirin tablet starts to disintegrate and go to work. Drop a Bayer Aspirin tablet into a glass of water. By the time it hits the bottom of the glass it is disintegrating. What happens in this glass . . . happens in your stomach.

When you wake up with a headache, do this: Take two quick-acting, quick-dissolving BAYER ASPIRIN tablets with a little water.

*By the time you've finished dressing*, nine chances in ten, you'll feel relief coming.

Genuine Bayer Aspirin provides this quick relief because it is rated among the quickest methods for relief science has yet discovered.

Try it this way. But ask for it by its full name, BAYER ASPIRIN; not by the name "aspirin" alone.

15c FOR A DOZEN
2 FULL DOZEN 25c
Virtually 1c a tablet

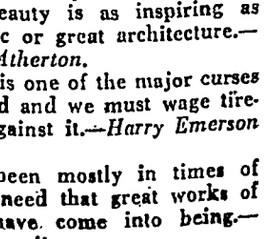


LOOK FOR THE BAYER CROSS


**A Thief**

Wastefulness is certain to rob somebody.


**FINE FOR DRESSING CUTS**

Soothe and protect cuts by dressing them with gauze and a little Moroline. It's pure, snow-white. The 10c size contains 3½ times as much as the 5c size. Demand Moroline.

**MOROLINE**
SNOW WHITE PETROLEUM JELLY


### "Quotations"

Fiction is truth with its face lifted.—*Rex Beach.*

It is women rather than men, who are unfair to women.—*Fannie Hurst.*

Immorality, like war, is a state of abnormality. Slowly but surely we are swinging back to normality once more.—*Count Keyserling.*

Great beauty is as inspiring as great music or great architecture.—*Gertrude Atherton.*

Poverty is one of the major curses of mankind and we must wage tireless war against it.—*Harry Emerson Fosdick.*

It has been mostly in times of peril and need that great works of progress have come into being.—*Albert Einstein.*

# Scenes and Persons in the Current News

1—Mounted troops of General Franco's rebel army crossing a bridge on the march on Madrid. 2—Premier Nahas Pasha of Egypt at celebration in honor of the recent Anglo-Egyptian treaty giving further independence to Egypt 3—General Chiang Kai-Shek, commander in chief of China's land forces as he appeared at National Chinese Boy Scout jamboree.

## Franklin D., Jr., Engaged to Be Married

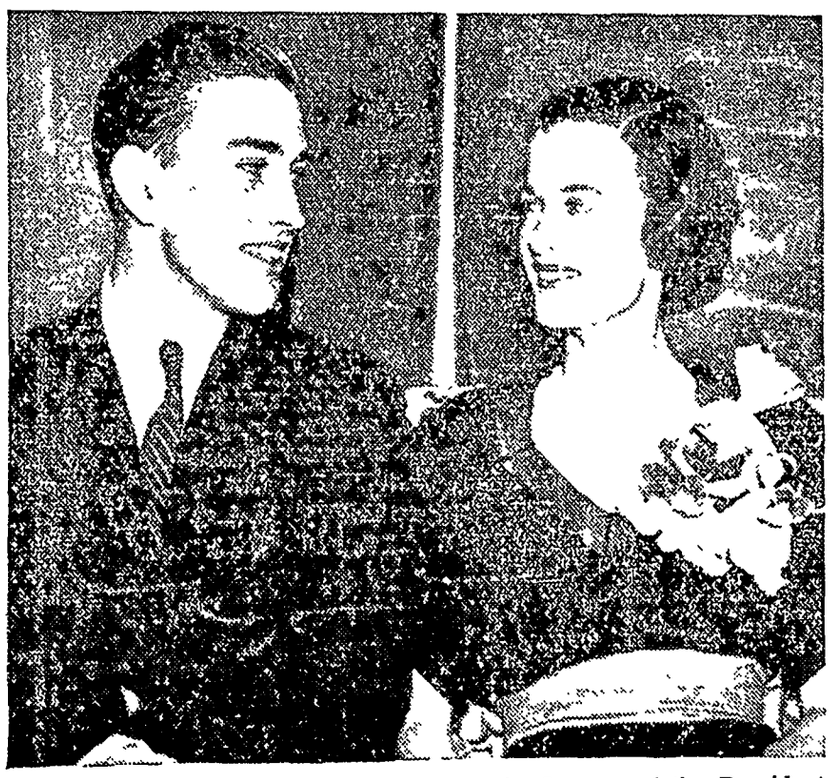

Ethel du Pont and Franklin D. Roosevelt, Jr., son of the President, shown at the home of Ethel du Pont's parents, Mr. and Mrs. Eugene du Pont, here, during a week-end visit of Mr. Roosevelt, Jr. The engagement of the couple was announced by Miss du Pont's parents. The wedding will take place next June.

## FOR WORKERS' SECURITY

Forms for the gigantic social security law set-up have been printed at the rate of a million a day by an eastern printing concern. Thelma Mae Myers is shown holding up a strip of the blanks as they came from the presses. It is estimated that 26,000,000 forms will be needed to keep the records of the workers.

## NOBEL PRIZE WINNER

Eugene O'Neill, playwright, who has been awarded the 1936 Nobel prize in literature. O'Neill's most famous plays are: "The Emperor Jones," "Anna Christie," and "Strange Interlude." Mr. O'Neill is a native New Yorker.

## Golf Champs Try Out Florida Turf

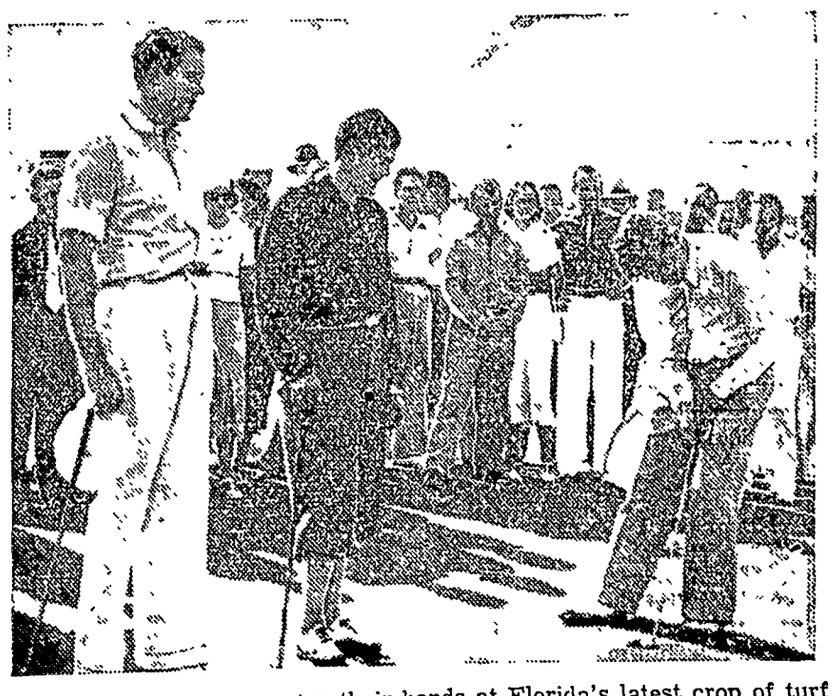

Three golf champions try their hands at Florida's latest crop of turf for the string of coming winter golf tourneys at Miami. Left to right, Ralph Guldahl, Western Open title-holder, and Lawson Little, Canadian Open champion, look on as Johnny Revolta, the reigning P. G. A. king, putts in an informal match.

## New San Francisco Bay Bridge Carries Traffic

A view of the recently completed San Francisco-Oakland Bay bridge as seen from Yerba Buena island. The city of San Francisco is in the background. Steadily increasing motor traffic is using the bridge across the bay.

## On to Success—

### With It Comes Boldness in New Ideas; Our Sphere of Friends and Activities Expands

A POOR salesman may be a genius at gardening; an indifferent stenographer sometimes never suspects her own gift for cookery, for dress design, for ability to pick up foreign languages. By thinking candidly about yourself, by being as friendly to yourself as you would be to another, you can often draw up a picture of your tastes, abilities, desires and hopes which will astonish you.

Take an inventory of yourself, paying special attention to the things you like but which you have little of in your daily life. Then start putting them into it.

**From Interest to a Specialty**

Often we have to begin slowly—reading, or finding courses of instruction within our means, or working out a program for ourselves in solitude; but every day something can be done toward the new way of living. It can grow from an interest into a hobby, from a hobby into a side line, from a side line into a specialty. Then comes the day when the unsatisfactory work can be given up (to someone who will find it as satisfying and as absorbing as we find our own new field) and success is at last really and noticeably on its way to us—or we are on our way to it.

**Vitalizes Character**

Then living begins to be fun. We meet people with the same tastes, not just the chance acquaintances who come our way in an uncongenial profession. Having succeeded once, we begin to show a little daring; we try new ideas more boldly, and our world of friends and activities expands even more. Chances we couldn't even imagine until we got inside our real work turn up on every hand. Best of all, even a small success has a vitalizing effect on character.

That is the most interesting discovery that success brings in its train: those who are living successfully make the best friends. They are free from malice and spitefulness. They are not petty. They are full of good talk and humor.—Dorothea Brande in Cosmopolitan.

### South Magnetic Pole

The South Magnetic pole has not yet been reached. The nearest approach was made by Ross February 16, 1841. The British expedition under Captain Scott on the Discovery, 1902-1904, reported the probable position of the Magnetic South pole to be 72 degrees 50 minutes S, 156 degrees 20 minutes E.


**FOR THOSE WHO TAKE PRIDE IN THEIR BAKING**

Here's a baking powder, tried, tested and used exclusively by experts.

ONLY 10¢
Your Grocer Has It

**CLABBER GIRL**
*Baking Powder*


READ THE ADS


**WHAT THE DIONNE QUINS EAT**
**Quaker Oats Daily Is Hard and Fast Rule**

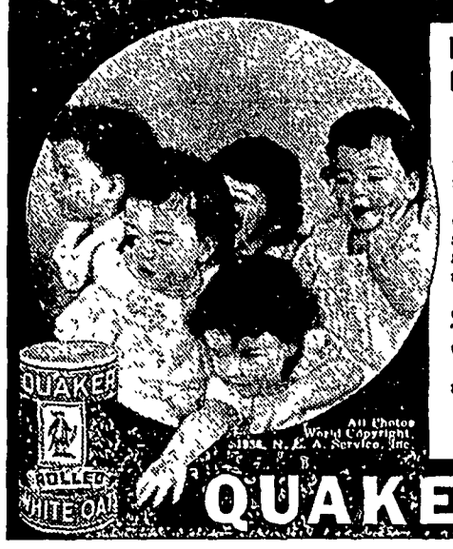


All Photos World Copyright Int'l. N. E. A. Service, Inc.

**Everyone Needs Vitamin B for Keeping Fit.* Stored so Richly in Quaker Oats**

● No matter what your age, or your work, you can profit from the case of the Dionne Quins.

For doctors say that nervousness, constipation, poor appetite, which strike at young and old, alike, often result when diets lack a sufficient amount of the precious Vitamin B.

Quaker Oats contains an abundance of this great protective food element. That's why a daily breakfast of Quaker Oats does us all a world of good.

So order by name from your grocer today.

**Where poor condition is due to lack of Vitamin B.*

**QUAKER OATS**



**RUBBED OUT!**

★ Don't rub out your whiskers with unknown, face-scraping edges—slick them away with keen, reliable Star Single-edge Blades—made since 1880 by the inventors of the original safety razor! Their sharp, true long-life edges are 100% uniform! Star Blade Division, Brooklyn, N. Y.

**STAR** *Blades* **4 FOR 10¢**
FIT GEM AND EVER-READY RAZORS


**STARTING FOR A PARTY** — By GLUYAS WILLIAMS

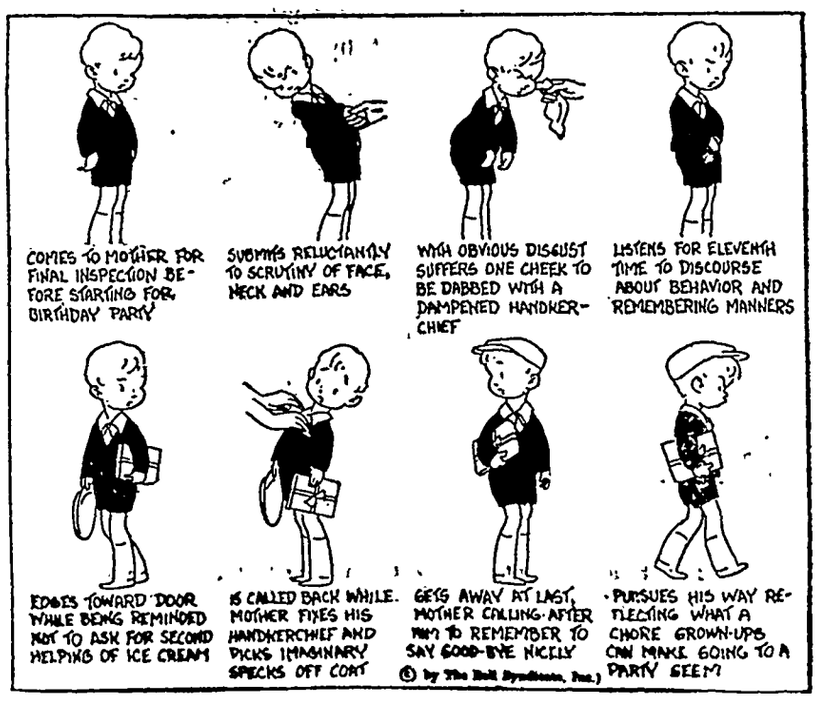
COMES TO MOTHER FOR FINAL INSPECTION BEFORE STARTING FOR BIRTHDAY PARTY
SUBMITS RELUCTANTLY TO SCRUTINY OF FACE, NECK AND EARS
WITH OBVIOUS DISGUST SUFFERS ONE CHEEK TO BE DABBED WITH A DAMPENED HANDKERCHIEF
LISTENS FOR ELEVENTH TIME TO DISCOURSE ABOUT BEHAVIOR AND REMEMBERING MANNERS
EDGES TOWARD DOOR WHILE BEING REMINDED NOT TO ASK FOR SECOND HELPING OF ICE CREAM
IS CALLED BACK WHILE MOTHER FIXES HIS HANDKERCHIEF AND PICKS IMAGINARY SPECKS OFF COAT
GETS AWAY AT LAST, MOTHER CALLING AFTER HIM TO REMEMBER TO SAY GOOD-BYE NICELY
PURSUES HIS WAY REFLECTING WHAT A CHORE GROWN-UPS CAN MAKE GOING TO A PARTY SEEM
© by The Bell Syndicate, Inc.

FOR THE MERRY HOLIDAYS

**Select Your Christmas Gifts Here**

Bridge Sets
Atomizers
Electric Lamps
Bon-Bon Dishes
Silverware
Dolls
Tractors
Box Candy
Toilet Sets

Coty's Sets
Serving Sets
Yardley's Sets
Manicure Sets
Wrist Watches
Five-year Diaries
Serving Trays
Hand Bags

Safety Razors
Shaving Mirrors
Military Sets
Pocket Watches
Flash Lights
Xmas Box Cigars
Traveling Sets
Jack knives
Smoking Sets
Cigarette Lighters
Cribbage Boards
Clocks
Games
Belt Sets
Bill Folds

Drawing Books
Christmas Cards

:: SPECIAL ::
To reduce our stock on certain numbers of PARKER PENS, PENCILS and DESK SETS, we will give 1-3 off from now until Christmas.

Please call for your Weather Chart Calendar Sat. Dec. 12

**Wilson's Pharmacy**

P. M. Wilson, Proprietor — Klemme, Iowa



**STOTT'S**

THE JACK SPRAT FOOD STORE

•

Saturday, Dec. 12 One Day Only!

**Grand Opening**

*FREE Coffee!*
*FREE Cookies!*
*FREE Doughnuts!*
*ALL DAY*

•

Watch for hand bills for our big

**SPECIALS**



FEDERAL DEPOSIT INSURANCE CORPORATION — $5,000 MAXIMUM INSURANCE FOR EACH DEPOSITOR — MEMBER

***No Better Method...***

•

For settling accounts has yet been devised than payment by check.

Your own check accepted in payment for purchases, really settles the account because this check paid any cancelled by your home bank, is the best possible receipt.
The cost of a checking account is negligible as compared with its benefits.

•

OLDEST BANK IN HANCOCK COUNTY

**First National Bank**

Established 1892


# Local Happenings

## Klemme and Vicinity

Ruben Grosshuesch began work Saturday at the Wilson Drug Store.

Dr. Muehleman of Algona called on Rev. and Mrs. Zabilka Tuesday.

Karl Kraus, of Garner, was in Klemme on business Tuesday.

Eva Sullivan went to Des Moines Tuesday evening for a short visit.

C A. Larsen was in Chicago on business over the week end.

Big Type Poland China Boars. .. Floyd Friedow, Kanawha, Ia. 2 tp

Mr and Mrs. Sumner Trumbull were visiting in Mason City this Wednesday afternoon.

Dr. and Mrs. W. F. Missman attended a clinic at the Hampton hospital this week Wednesday.

Georgie Stokesbary came home Friday from Des Moines for the winter.

Mr. and Mrs. A. L. Kingery were at Ames on business Saturday.

Friday evening of this week the basketball boys go to Kanawha Come and cheer for Klemme.

Mr and Mrs. Harvey Barz, and Harley were dinner guests Sunday with Mr. and Mrs. Melvin Neuberger.

Mr. and Mrs. Carl Anderson and Delores attended a family dinner Sunday at Clear Lake at the Chris Thorsen home.

Dr. Dulmes and Dr. Hamilton of Garner, attended a medical meeting at Mason City Tuesday evening.

Henry Buseman and family and Mrs. W. F. Pavey were at Mason City Monday.

Klemme Locals

Mrs. Henry Galbreth taught grades five and six a couple of days the first of the week as Miss Norma Barz, teacher, was ill.

Harold Jost and Jim Larson drove to Chicago last Thursday on business. They returned home Saturday evening.

Mr and Mrs. Earl Stott and son, spent Sunday afternoon and had supper at the Guy Stott home in Garner. Earl and Guy are brothers.

Mr. and Mrs. Lloyd Paris, of Armstrong, visited over Friday at the A. L. Kingery home. Mrs. Paris is Mrs. Kingery's sister.

Mr. and Mrs. E. J. Nelson left Thursday for Calfornia to visit their married daughter and her family for a few weeks.

Mr. and Mrs. A. L. Kingery were at Ames Saturday, where "Link' is taking some college work this year.

Mrs. Albert Priebe underwent a major operation at the Hampton hospital Wednesday morning of this week.

The Klemmee Food Market is doing some remodeling this week in the way of adding more shelf room in their store.

Mr. and Mrs. Ralph Elder drove to Osceola last Friday to visit until Monday at the home of Mr. and Mrs. Clarence Elder.

Mrs. Dulmes, Mrs. Waterman, and Mrs. Jorgenson were at Mason City Thursday afternoon, and called on Mrs. Harry Stackey, who was a patient at Mercy hospital.

F. A. Arnold, C. G. Waterman, and A. J. Kudje attended a bankers meeting at Britt last Thursday evening. A goose dinner was served by the Britt bankers.

Carl Anderson and family are the owners of a new Chevrolet de luxe town sedan which they purchased from Fred J. Arnold of the Klemme Auto Co. last Thursday.

Mrs. Harry Stackey returned to her home at Woonsocket, South Dakota, Monday morning, after a visit of about ten days at the home of Dr. and Mrs. A. H. Dulmes.

Mrs. John Day returned Sunday evening from Mason City where she had been at the home of her son Dorance for nearly three weeks assisting with house work and helping to care for her new grandson. Grandpa John Day drove over Sunday to bring her home.

There will not be any monthly meeting of the M. E. Ladies Aid this month owing to the fact that the Bazaar was held this month. The next meeting will be January, 15th.

Gerald Koerner of Lyle Minnesota, Kermit Koerner and Mr. and Mrs. Rule of Dow City left last Friday for Brownsville, Texas. They will be gone about ten days

Mr. and Mrs Dale Brede are the parents of a fine nine pound boy, born Friday, December 4th. They have a little daughter in the family.

The order of the Eastern Star will meet at Garner, December,18 for the annual election of officers fer the ensuing year. The serving committee are members from Klemme.

Mr. and Mrs. Lloyd Paris, of Armstrong came Friday evening and visited at the A. L. Kingery home until Saturday Mrs. Paris and Mrs. Kingery are sisters, and they came to see Link's basketball boys play Woden.

Mr. and Mrs. Sumner Trumbull and Mr. and Mrs. Don Cristiance entertained at seven tables of bridge Sunday evening at the Trumbull home. Mr. and Mrs. Jim Reed were high couple and Travel prizes went to George Stokesbary and Mrs. Martin Barz. A lovely lunch was served later in the evening.

Mr. and Mrs. C. F Keraus have rented a house at Long Beach California and are thoroughly enjoying the winter there They say the weather is fine and they are outside every day, and Mrs. Keraus has even had a dip in the ocean. They can watch the boats and see the lights on them at night, and on clear days they can even see the Cataline Islands. Vegetables are cheap, a bunch of onions carrots, etc for a penny, and two heads of cabbage for a nickle. Maybe we all better go to California.

Klemme folks who attended the ball game at Britt Monday evening were: Mr. and Mrs. A. L. Kingery, Mr. Galbreth, Paul Grange Mr. and Mrs. R. A. Jorgenson, Mr. and Mrs. C. G. Waterman and Marian, Dr. and Mrs. Raney, Dr. and Mrs. Dulmes, Will Lemke and Lew Abele and George Lawhorn. Klemme beat Britt, 34 to 15.

### HELLO, FOLKS!

Mr. and Mrs. Dale Brede are the parents of a baby boy born to them Saturday morning. Both the mother and baby are doing fine.


FOR ALL KINDS OF
**SIGNS**
AND WINDOW DISPLAYS
**W. S. LEE**
GARNER, IOWA


Red cedar generally believed to make excellent fence posts, does so only when a high percentage of the post is the red heart wood. Red cedar posts which are largely heart wood often remain sound after 30 years, but those containing a large proportion of sap-wood readily rot away.


*FREE* to sufferers of STOMACH ULCERS due to HYPERACIDITY
Willard's Message of Relief

PRICELESS INFORMATION for those suffering from STOMACH OR DUODENAL ULCERS, DUE TO HYPERACIDITY—POOR DIGESTION, ACID DYSPEPSIA, SOUR STOMACH, GASSINESS, HEARTBURN, CONSTIPATION, BAD BREATH, SLEEPLESSNESS OR HEADACHES, DUE TO EXCESS ACID.
Explains the marvelous *Willard Treatment* which is bringing amazing relief. Sold on *15 days trial.*

**Wilson's Pharmacy**
Klemme, Iowa



TO ENJOY A VERY

**Merry Christmas**
IN YOUR HOME

•

Come in today and see us about a RADIO. Why not order today and let us install a

***Crosley Radio***

in your home in time for those wonderful CHRISTMAS Programs? A CROSLEY RADIO gives you all-year around pleasure.

•

Priced as low as

**$19.99**

***H. Lau Sons***

Radios — Farm Implements — Accessories

***This Is The Complete Gift Store***

THE STORE WHERE YOU CAN SELECT SUITABLE GIFTS FOR EVERY ONE!
—USEFUL GIFTS FOR EVERY MEMBER OF YOUR FAMILY—

Following is put a partial list of the many suitable gifts you can select from our large stock. We will be glad to help you with your Christmas Selections.

GIFTS FOR
LADIES and MISSES

Lingerie
Towel Sets
Silk Scarfs
China Dishes
Gloves
Books
Stationery
Bath Robes
Wool Blankts
Toilet Accessories
Dress Goods
Aprons
Baskets
Dresser Scarfs
Toweling
Bed Spreads
Hosiery
Jewelry
Cosmetics
Fancy Pillows

Let Us Help You Select a Sultable Gift for Mother, Sister or Sweetheart!

FOR YOUR TREE

Christmas is not complete without a nlce assortment of Nuts, Candy and Fruit. We have them! You will find your Christmas Tree decorations here, lots of 'em

GiftsFor
MEN & YOUNG MEN

Neckties
Tie Sets
Dress Gloves
Silk Hosiery
Shirts
Linen Handkerchiefs
Belts
Shaving Sets
Mittens
Stationery
Caps
Hats
Cigars

You will find a nice selection of other items that will delight "him"

GIFTS FOR
THE CHILDREN

Games
Toys, all kinds
Dolls, all kinds
Books
Gloves
Play Dishes
Caps
Scarfs
Stockings
Candy
Nuts
Sweaters
Trains
Airplanes

A look around the Children's counter will solve many of your gift problems

GET YOUR CHRISTMAS TREE FROM US!

Our Grocery and Meat Department Is Well Stocked With Sasonable Holiday Items.

**W. L. Thada**

# Joyous Christmas

# THE KLEMME TIMES

VOLUME 41 — KLEMME, IOWA, WEDNESDAY EVENING, DECEMBER 16, 1936. — NUMBER 30.

## GOLDEN WEDDING ANNIVERSARY WILL BE OBSERVED DECEMBER 27

### Mr. And Mrs. Lew Lewis Will Hold Open House During Afternoon

On Sunday, December 27, Mr and Mrs. Lew Lewis will have been married fifty years, so on that date they will celebrate their Golden Wedding Anniversary

They will hold open house from 2:00 until 4:00 o'clock Sunday afternoon of their anniversary so that neighbors and friends will have an opportunity to extend their congratulations.

## SHAMROCKS DOWN FAST KANAWHA QUINTET

### Win Over.. Bulldogs By Large Margin

Seven Eagles Conference basketball fans got an eye opener at Kanawha Frday night when the Klemme High School Shamrocks completely outclassed Kanawha to win by a score of 34 to 12. The game was the outstanding feature of last week-end's program in the conference and was doped to be an air-tight battle, but Coach Kingery's basketeers completely ignored predictions to run up their second largest victory margin of the season

Buster Jorgenson was hitting with his spin shots Friday night, and accounted for five field goals before the evening was over to again lead the scoring. Schuldt played another whale of a game at guard and sneaked through the opposition for nine points of his own. Kaduce was a giant on both offense and defense, and Lemke, sarting his first game as a regular, looked like a veteran at his forward post. Keeper was master of ceremonies in the back court. He started nearly every play through Kanawha's defense and his floor work was outstanding. Grossheusch was the only other Shamrock to see action on the first team, but he gave the home team plenty to think about while he was in the fray.

Kanawha looked dangerous in the opening minutes of play and ran up a 5 to 0 lead before the Klemme boys struck their stride, but the Shamrock siege guns soon got working and Kanawha had to be content with two more points for the remainder of the half. The score at the intermission was 17 to 7.

The Little Shamrocks lost a hard-fought overtime battle to the Kanawha seconds by a score of 13 to 9. Grossheusch, Trampel, Paul, Abele, Lau and Kluckhohn all saw action in this game Grossheusch led the scoring with three field goals

Following is the box score of the first team game:

KIEMME SHAMROCKS 34

| | FG | FT | F |
|---|---|---|---|
| Jorgenson, f. | 5 | 0 | 1 |
| Lemke, f. | 3 | 0 | 1 |
| Grossheusch, f | 0 | 0 | 0 |
| Kaduce, c. (C) | 3 | 1 | 2 |
| Schuldt, g. | 3 | 3 | 2 |
| Keeper, g. | 1 | 0 | 0 |
| TOTALS | 15 | 4 | 7 |

KANAWHA BULLDOGS 12

| | FG | FT | F |
|---|---|---|---|
| D. Yeakel, f. | 1 | 1 | 4 |
| Cooper, f. | 0 | 0 | 2 |
| Hanson, f. | 1 | 1 | 1 |
| Vander Ploog, c. | 2 | 1 | 1 |
| Bazler, g. (C) | 0 | 1 | 1 |
| W. Yeakel, g. | 0 | 0 | 1 |
| Espe, g. | 0 | 0 | 0 |
| TOTALS | 4 | 4 | 10 |

### Teachers Enterained at Chistmas Party

The Klemme School Board and their wives entertained the Klemme High school and Grade teachers at a Christmas party in the bank basement Monday evening. The room was tastily decorated for the occasion. Christmas games were played, and brick ice creom, cake and coffe was served later in the evening.

## Liberty Local Farmers Union Meeting Held

The December meeting of the Farmers' Union Liberty Local was held at the Liberty schoolhouse No. 7 A large number of members were present.

The regular form of business was followed After all other business was discussed election of officers was held The following officers were elected

President, Howard Spitler; Vice President, Emil Blummer. Secretary and Treasurer, Jane Wacker: Doorkeeper Sylvanus Wacker Conductor, Joe, Lorenz. Chaplin Emma Wacker: Corresponding Secretary, Nova Stokesbary

After the meeting a program was, given.

Lunch was served by the committee.

The next meeting of the Liberty Local will be held at the Liberty schoolhouse No 7, Monday evening, January 4th

Everyone is invited to attend

## $219 in East Hancock County Red Cross Call

GARNER—The Red Cross roll call in the towns of the east half of Hancock county totaled $219 75 a small gain over last year Of this amount, Klemme contributed $45, Goodell gave $1750 and Hayfield $11, with Garner giving the remainder.

Mrs. J E. Tierney is president of the local chapter and Chester Stille was chairman of the roll call

## CULL THE NON-LAYERS DURING DECEMBER OR EARLY JANUARY

Non-laying pullets take up valuable floor space and should be removed by culling, according to advice given byW M Vernon, poultry extensionist, Iowa State College The most favorable time for pullets to begin laying is during late September. October or November, and for this reason the pullet flock should be handled in December or early January to remove birds that have not started to lay.

"Slow maturing pullets are not profitable," Mr Vernon declares They may be detected by observing the appearance of the vent abdomen and head he states The non-producing pullet will have a small and dry vent, firm abdomen, small and pale comb and a pale face. Pullets of the yellow-skin breeds that have not started to lay will also have considerable yellow color in the vent, beak and shanks

**Why women fall in love with criminals. An interesting scientific page by Prof Laird, written for The AMERICAN WEELY, the magazine distributed with NEXT SUNDAY'S CHICAGO HERALD AND EXAMINER.**

## Grandma Haefner 92 Years Old

Last week Thursday, Grandma Haefner was ninety two years old and her sons and daughters made all the arrangements for serving a fine chicken dinner and supper in her honor Grandma Haefner is able to live in her own house, with her son Herman and his wife. She is well and happy and her memory is wonderful for a woman of her age, and she enjoyed having her children come home and spend the day with her The afternoon was spent in visiting nd recalling many happy occasions Those present were. Will stille, Herman Stille, John Stille Mrs. Ernest Schuldt, Mrs Frank Gruetzmacher and John Turfehen and the members of these families that are home at this time Lester Stille and family, Elvira Stille Anderson and Glen Turfehen and family were present.

## Dr. And Mrs. Anderson Entertain

Sunday Dr and Mrs. Anderson entertained all members of the Schuldt family for dinner in honor of Grandmma Haefner Those present were Grandma Haefner. Mrs Ernest Schuldt, Victor Schoenwetter and family Wes Haefner and family John Suckow and family. Wes Schuldt and family. and Charles Busch and family of Mason City

## STOP SIGNS INSTALLED ALONG MAIN STREET

Town officials have had Stop signs installed along Main Street Traffic coming from a side street is required to come to a full stop before driving onto Main Street.

The signs have been placed at the intersections as a safety measure both for he motorist and the pedestrian Please observe the signs, they are for YOUR protection

Rev and Mrs Zabilka entertained the following ministers and their wives Monday at a Christmas dinner party Dr W G Muhlman of Algona Rev and Mrs Riner of Clear Lake Rev Lombard of Thornton Rev and Mrs Hoon of Garner. Rev and Mrs. McMillan of Britt and Rev and Mrs Hutchings of Belmond The house was beautifully decorated as well as the tables and a Christmas dinner, including the lighted Christmas pudding, was very much enjoyed by all present

## WANT A TURKEY FOR XMAS

Or maybe you would rather have a goose or a duck Well you might get one by seeing one of the American Legion boys They are going to present someone with 2 turkeys, 3 geese, 5 ducks and two roosters on December 23rd How? Just ask any Legion member

## "The Christmas Adoration"

**A Christmas Cantata by Carrie B. Adams**
**Presented by the Choir of the Klemme Methodist Church**
**SUNDAY EVENING, DECEMBER 20, 1936, 7:30 P. M.**

PROGRAM

Voluntary "Chimes at Christmas," Greenwald — Mrs E. G Schaefer
Processional — Choir
Invocation — Rev. Wm Zabilka
"Angels from the Realms of Glory" — Choir, with Duet
Mrs Lewis Reed, Mrs. R. A. Jorgenson
"Hark, the Herald Angels Sing" — Ladies Quartet
Mrs. Lewis Reed. Nora and Ruth Wellemeyer, Mrs C G. Waterman
"While Shepherds Sleep" — Choir with Miss Ruth Bailey, Soloist
"Sing Oh, Sing This Blessed Morn" — Double Trio
Mrs P. W Johnson. Mrs W H Galbreth, Mrs. R. A. Jorgenson,
Mrs. C A Arnold. Dr E. G Schaefer, C G Waterman
"Bethlehem," by Bowker, Solo — Mrs C. C. Kilgore
"Hark! The Glad Sound" — Choir with Matt Smith, Soloist
"Joy to the World" — Choir with Mrs Carold Larson, Soloist
"There's a Song in the Air," Holland, Solo — Miss Ruby Azeltine
Offertory — Violin Quartet
Misses Ruth Bailey, Ruth Wellemeyer, Emily Paul, Jacqueline Kudje
"Come Unto Him" from Handel's Messiah, Solo — Mrs. Wm. Zabilka
"All Praise to Thee Eternal Lord" — Choir, Mrs. C. A. Arnold, Soloist
"The Shepherd." Solo — Mrs P. W. Johnson
"Hark, the Glad Sound," Duet — W C. Keraus, Mrs. C. G. Waterman
"Christians Awake" — Men's Chorus
Messrs. Keraus, Schaefer, Waterman, Smith, Ax. Patet, Galbreth
Final Chorus — Choir, Mrs. Herman Paul, Soloist
Benediction — Rev. Wm. Zabilka

**The Public Is Cordially Invited To Enjoy This Special Christmas Music**

## COUNTY FARM PLANNNG WORK TO BE CONTINUED

### Conservation and Good Land Use Will Be Stressed Duirng Coming Year

County argicultural planning work, introduced in the fall of 1935, will be continued in essentially its same form in 1937, Murl McDonald, assistant director of the Extension Service at Iowa State College, has announced. The project is conducted cooperatively by the Extension Service and the U. S department of Agriculture

The project is designed to aid in adapting the AAA program to local county conditions and in developing a long-time land use policy This year the program will give continued emphasis to adjustments needed locally in crop and livestock systems and farming practices to promote conservation and good land use. Last year county committees in general recommended a decrease in corn acerage, increased small grain acerage in some sections and an increase in legume hay and pasture crops.

### Will Make State Summary

Organization of the project will be essentially the same as in 1936 County committees will consist of from 20 to 30 members who are representative of all agricultural interests, types of farming and farm organizations A state committee at the college will assist county committees with their work and make state summaries for use of the U S. Department of Agriculture

County committees will cooperate with various local groups in order that the committees report will represent the entire communities attitude toward a local land use program They also will study adjusments needed to make these land use practices possible The committees will be expected to follow up the 1936 project with community meetings, prepare reports and to assist generally in a constructive agricultural program with emphasis on long-time phases of agricultural planning

### Conferences Scheduled

The tentative schedule for district conferences for setting up the 1937 project is: Jan 4th at Ames; Jan 5th at Denison and Cedar Rapids; Jan. 6th at Red Oak and Oelwein; Jan 7th at Chariton and Mason City; and Jan 8th at Fairfield and Spencer.

Two questions will be submitted to all county agricultural planning committes for consideration They are: What crop acerages shall represent final reccommendations of the committee under existing conditions? How will livestock enterprises be affected by the prevailing outlook and a trend toward reccommended crop acerages.

Three other questions, of which committees will be expected to select one for consideration are: What is the relation of soil conservation to production controll? What condition of farm tenure should be encouraged in the interests of conservation and better farm living? What practices can individual farmers employ to effect conservation?

### Royal Neighbors Election

The Royal Neighbors met in the lodge rooms Friday afternoon and had an election of officers.

.. Oracle, Mrs. Sumner Trumbull; Past Oracle, Mrs J. N. Day; Vice Oracle, Mrs Henry Helps; Recorder, Mrs. George Lawhorn; Receiver, Mrs. C. G Waterman; Chancellor, Mrs. E. F. Jacobs; Marshall, Mrs. Martin Barz; Manager, Mrs. J. N. Day.

While policemen of Shawnee, Okla., were searching for a prowler, the man jumped into their patrol car and sped away.

## NO PAPER NEXT WEEK!

**The Klemme Times will not be issued next week, December 23. The next issue will be a special New Year's edition which will be put in the mail before New Year's Day. For several years the Times has not printed a paper during Christmas week, and so this year we are again following that custom.**

**—The Publisher.**

## VENTURA UPSETS DOPE BUCKET

### Shamrocks Drop Hard Fought Contest to Scrappy Ventura Five

The Klemme High School Shamrocks ran up against a scrappy and much-improved Ventura team Tuesday night and went down to their first defeat of the season by a count of 22 to 20. Ventura ran up a small lead at the start of the game and held it most of the way. A fierce rally on the part of the Shamrocks in the final minute of play netted them three field goals in quick succession, but the time was two short for the one more necessary goal.

Coyier at forward and Lineweaver at center did the principal damage for the winners. The latter playing his first game as a regular, performed in a manner that will make him a marked man in future Ventura games.

Jorgenson led the Klemme scoring with five field goals, and Kaduce and Keeper each got two. Failure of the Shamrocks to make good on any of their six free throws may have cost them the game Ventura made two out of six for their margin of victory.

The Little Shamrocks downed their opponents by a score of 13 to 10 in the first game of the evening. Grossheusch and Paul led the attack, each getting six points.

Following is the box score of the first team game.

KLEMME SHAMROCKS 20

| | FG | FT | F |
|---|---|---|---|
| Jorgenson, f | 5 | 0 | 2 |
| Lemke, f. | 0 | 0 | 1 |
| Grossheusch, f. | 0 | 0 | 0 |
| Kaduce, c | 2 | 0 | 2 |
| Schuldt, g. | 1 | 0 | 1 |
| Keeper, g. | 2 | 0 | 0 |
| TOTALS | 10 | 0 | 6 |

VENTURA 22

| | FG | FT | F |
|---|---|---|---|
| Grell, f. | 2 | 0 | 2 |
| Covier, f. | 4 | 0 | 0 |
| Lineweaver, c. | 4 | 0 | 1 |
| Stites, g. | 0 | 1 | 2 |
| Anderson, g. | 0 | 1 | 0 |
| TOTALS | 10 | 2 | 5 |

## HELLO FOLK'S

From now on its "Grandpa" and "Grandma" Pete Wilson! A six pound three ounce baby boy was born to Mr and Mrs. Bob Risser at Washington, D C. on Sunday morning, December 13th, and the telegram stated mother and baby were both fine "Grandma" Wilson is making plans to leave soon for Washington to see her fine new grandson "Grandpa" Pete was all smiles Monday and strutting around like a democrat the day after election!

## KLEMME REFORMED CHURCH

**Calvin Grosshuesch, Pastor**

10 00 a. m. English service.
11·00 a m Sunday School.
1·30 p. m. Rehearsal for the Christmas Program.

**Christmas Eve, December 24th**
7·00 p.m.
Sunday School Program
Offerin for Orphan's Home

**Christmas Day December 25th**
10·00 a.m.
German and English Sermon
Offering for Mission House

# They Helped Make Christmas a Healthier (and Happier) Time for Their Fellow-Americans

By ELMO SCOTT WATSON

IF CHRISTMAS this year is a healthier (and therefore a happier) time for many thousands of Americans—just how many there is no way of knowing—a part of the credit for that fact is due to two women. One of them was born on Christmas Day 115 years ago and the other was mainly responsible for giving her fellow-Americans a gayly-colored little "scrap of paper" which has become as much a symbol of Christmas time as holly wreaths, pine trees, red candles, carols, or even Santa Claus himself.

No doubt, you are familiar with the names of both Clara Barton and Emily P. Bissell, but you never happened to think of them in connection with the idea of a "healthy, happy Christmas." The purpose of this article is to show that connection.

* * *

On Christmas day, 1821, a baby girl was born in the farm home of Capt. Stephen Barton near North Oxford, Mass. Her parents gave her the name of Clarissa Harlowe, after the heroine of Samuel Richardson's Eighteenth century romance, but when she grew up, being a practical-minded young woman she dropped that romantic name and became known simply as Clara Barton.

If she had been a boy, perhaps she might have followed in the footsteps of her father, who had served in the Revolution under "Mad Anthony" Wayne, and joined the army. As it turned out, she was destined to go to war, even though she was a woman, but she went to alleviate pain and suffering, not to cause it.

Clara Barton was a sickly child but by engaging in vigorous outdoor exercise she changed herself into a robust young woman, a fact which was important to her later career. Even while engaged in teaching school (in 1854 she established at Bordentown, one of the first free public schools in New Jersey) she kept up her outdoor exercise. When she went to her New England home for summer vacations she worked in the garden and in the hay field. In winter she was a devotee of skating and other winter sports.

**Service in the Civil War.**

After a very successful career as a teacher Miss Barton went to Washington and served as a clerk in the patent office where she was working when the Civil war broke out. Then she determined to devote herself to the care of wounded soldiers on the battlefield and she was instrumental in organizing the sanitary commission which took charge of nursing sick and wounded soldiers in the field and in hospitals.

She served with the Army of the Potomac and in 1864 she was appointed "lady in charge" of the hospitals at the front of the Army of the James. In 1865 she went to Andersonville, Ga., to identify and mark the graves of Union prisoners buried there and in the same year President Lincoln placed her in charge of the search for missing men of the Union armies. As a result, her bureau of records traced out the fate of more than 30,000 "unknown soldiers."

During the years 1866-67 she lectured on her war experiences

EMILY P. BISSELL

and afterward went to Switzerland for her health which had been seriously affected by her strenuous labors during the war. She was at Geneva when the Franco-Prussian war broke out and she assisted the grand duchess of Baden in the preparation of military hospitals. Also she became acquainted with the work of the Red Cross, the society of mercy which had been organized by Jean Henri Dunant, a Swiss,

SCENE IN AN ARMY HOSPITAL DURING THE CIVIL WAR

when she saw the horrors of war in northern Italy in 1859, and she gave unstinted aid to that society during the conflict of 1870-71.

At the joint request of the German authorities and the Strasburg "Comite de Secours," she superintended the supplying of work to the poor of that city in 1871 and in 1872 had charge of the public distribution of supplies to the destitute people of Paris who had undergone the horrors of siege and the reign of the Commune. At the close of the war she was decorated with the golden cross of Baden and the iron cross of Germany.

**Founding of the Red Cross.**

Upon her return to this country in 1873 Miss Barton inaugurated a movement to secure recognition of the Red Cross society by the American government and finally, during the administration of President Arthur, saw her labors rewarded. Naturally she became the first president of the American Red Cross when it was organized in 1881.

Miss Barton's humanitarian labors did not end with the wars. During the eighties she was busy superintending the work of succoring the afflicted in the great fires which swept Michigan, in the floods on the Ohio and Mississippi rivers and at the great Johnstown flood in Pennsylvania. She served as president of the American Red Cross for 22 years and to the end of her days, which came in 1912, she was the living exponent of the spirit which has made the Red Cross "the greatest mother in the world."

* * *

As for the other woman who in years past (and this year) has contributed to making a "healthy, happy Christmas"—Miss Emily Bissell—she was a disciple of Clara Barton in the humanitarian work of the Red Cross. Back in 1907 she was secretary of the Red Cross in the state of Delaware and was trying to raise money for an open air pavilion to help in curing children in her state who were afflicted with tuberculosis.

Four years earlier a man named Einar Holboel, a postal clerk in the post office at Copenhagen, Denmark, had conceived the idea of selling special Christmas stamps and using the proceeds to build a hospital for tuberculous children in his country. His idea had been highly successful and one of his fellow-countrymen who had become an American, Jacob Riis, wrote an article about it for the Outlook magazine in the summer of 1907.

**The Origin of the Idea.**

One of those who read Riis's article was the secretary of the Delaware Red Cross, who wondered if Delaware couldn't issue a similar stamp in order to raise money for the pavilion which her state division of the Red Cross wished to build. For Miss Bissell to think was to act, so on December 9, 1907, two pretty girls in Red Cross uniforms took their place at a table in the post office in Wilmington, and began selling, for a quarter each, little pay envelopes labeled thus:

**25 CHRISTMAS STAMPS**
**One Penny Apiece**
**Issued by the Delaware Red Cross, to stamp out the White Plague.**

**Put this stamp with message bright**
**On every Christmas letter,**
**Help the tuberculosis fight,**
**And make the New Year better.**

**These stamps do not carry any kind of mail, but any kind of mail will carry them.**

The first day's sales were encouraging but Miss Bissell soon saw that they would not be able to sell enough of the seals to raise the required amount of money. So she made a trip to Philadelphia to enlist the aid of a newspaper there. It was the North American and its president and editor was E. A. Van Valkenburg, who had been the first to displease doctors by proposing publicity as the weapon to use against the white plague.

Van Valkenburg immediately saw what a great opportunity was offered by Miss Bissell's proposal. He placed at her command every facility of his newspaper to publicize the Christmas seal idea. As a result, the presses which were printing the seals in Wilmington couldn't turn them out fast enough to keep up with the demand in Philadelphia and the surrounding area, so a Philadelphia printer was enlisted.

Through its Washington correspondent, the newspaper got the postmaster general's permission to put up a booth in the Philadelphia post office lobby. Five days before Christmas the governor of Pennsylvania and the Pennsylvania branch of the national Red Cross indorsed the stamp. Four days before Christmas an editorial urged that "A Million Mercy Messengers" be bought by the people. Two days before Christmas "Happy New Year" was added to the stamp design, the demand having grown so. The day after Christmas more than half a million were distributed to city, state and nation.

Then came a flood of signed indorsements: from Washington; President Roosevelt, Secretary of State Root, Secretary of War Taft; from Baltimore, Cardinal Gibbons; from other places leaders in public life, philanthropy and education all featured on page one.

**A Great Success.**

On January 8, a check for $1,013.97 was sent to Miss Bissell, the proceeds of the North American's part in this preface to stamping out the plague—several times the sum Delawareans had wanted to raise and feared they could not get. And as much more from other sources in Pennsylvania. All told, Delaware and Pennsylvania raised $3,000 from this first sale of stamps.

As a result of this success, Miss Bissell was able to induce the authorities of the American Red Cross to undertake a nationwide sale of tuberculosis Christmas stamps in 1908. Influenced by her leadership, women's clubs, religious groups, various publications, as well as local Red Cross chapters gave their support to the sale. By such united and enthusiasic effort more than $135,000 was raised in the first national sale.

From 1907 to 1910, the National Tuberculosis association had been organizing a nationwide warfare against tuberculosis. Soon after the launching of this campaign came the establishment of open air schools for the care of delicate children, many of whom were known to have been exposed to tuberculosis. Other children who appeared anemic—run down, and in what was in those days believed to be a pre-tuberculosis condition, were also sent to these schools. The use of height-weight tables to determine the health status of children was very popular, and youngsters 10 per cent or more underweight according to the tables, were automatically dubbed pre-tuberculosis and listed as candidates for the open air schools. It was in 1908 that the first school of this type was opened in Providence, R. I., and it was not long before others were scattered all over the country.

These pioneers had the support of the foremost scientists, but very few funds for their work. To strengthen the organization's effort, the American Red Cross and the National Tuberculosis association joined forces to conduct the Christmas seal sale together.

The partnership between the American Red Cross and the National Tuberculosis association lasted 10 years. During that time the scarlet emblem of the American Red Cross appeared on the annual issues of Christmas seals. In 1919, however, the double-barred cross, international emblem of the anti-tuberculosis

CLARA BARTON

campaign and trade mark of the National. Tuberculosis association, was also embodied in the design of the seal. Since 1920, the seals have been "Tuberculosis Christmas seals."

* * *

The use of these seals has become an accepted part of the holiday celebration in this country—a veritable Christmas tradition. Since they came into existence through a chain of circumstances in which two women, serving humanity by their work in the Red Cross, played important parts, that is the reason for remembering Clara Barton and Emily Bissell at Christmas as two women who helped make it a healthier (and therefore a happier) time for their fellow-Americans.

© Western Newspaper Union.

**Presentation of the Original Red Cross Flag, Made by Clara Barton, to Chairman John Barton Payne at National Headquarters in Washington.**

# BRISBANE THIS WEEK

To Store Food in Mines
President's Good Idea
No Criticism for Germany
Japan's Many Babies

While the President talks peace for all the Americas, England, locked in her small island, separated by narrow water from European hatred, realizes that it would be hard to keep out of a big war. She might, some day, move her imperial headquarters from London to Montreal or Quebec, as the French government once moved from Paris to Bordeaux, and the Spanish government recently from Madrid to Valencia.

Arthur Brisbane

England wonders what her people would eat if war should be forced upon her, with enemy submarines and airplanes sinking her food ships. She is not self-supporting, and her newly organized "food plans department" will try to store away enough food to last at least a year. As a "cache" for the food, England is using worked-out coal mines, of which many, going down thousands of feet, should be safe from bombardment.

---

The President's trip to South America proves to have been a most useful idea. Great crowds welcomed him in his brief stop at Rio de Janeiro, as he drove through the streets with the Brazilian President Getulio Vargas, bands playing "The Star-Spangled Banner."

The President will talk peace and business, at least as much business as peace, and he will make friends for us all in South America.

---

You may count that day rare on which Chancellor Hitler's government does nothing new and queer. Dramatic criticism and literary criticisms are now forbidden in Germany. Constructive criticism is of greatest value to actors and writers; the intelligent among them are grateful for it.

The Ruler of the universe was his own critic, "and God saw everything that He had made, and, behold, it was very good." All need criticism, the powerful need it more than others, and Hitler will have it when history is written. His minister of propaganda cannot control that.

---

Tokyo reports for Japan the world's highest birth rate; 2,180,703 new Japanese babies arrived in 1935, more than in 1934 by 148,931.

Japanese marriages are increasing, divorces decreasing; the latter down to less than one in 1,000 marriages. Japanese husbands and wives get along better than Americans do.

---

The great contract bridge competition ends and the Harold Vanderbilt cup goes to four players called the Kaplan team; Phil Abramsohn, Fred Kaplan, Harry Fishbein and Irving Epstein. Mr. Vanderbilt, on hand to present his cup, might telephone Chancellor Hitler that you do not have to be an "Aryan" to understand bridge.

---

Business is picking up and that includes marriage, most important. Chicago university says 750,000 fewer weddings have taken place during the six depression years than would have occurred in normal times. Hence the loss of about one million new American babies that would have been born. Seven hundred and fifty thousand young couples have missed, among them, more than three million years of marriage bliss.

The tide turned in 1935 with 1,327,000 marriages, highest total in our history.

---

Mr. Green's and Mr. Lewis' union labor organizations indicate that their differences may be settled, which is good news. Organized labor should present a united front against too-short pay and long hours.

The prosperity of the nation depends on how much the workers have to spend.

---

China says she will risk war with Japan rather than let Japan take more of her territory. If that war comes it will illustrate the difference between a country prepared, Japan, and one unprepared and disorganized, China.

Japan's unspoken answer to China's war threat is her birth rate. Those millions of new babies must go somewhere.

---

Sir Basil Zaharoff, called "mystery man" and "richest on earth," dead of heart disease at eighty-six, had for his motto, "Every man has his price." He dealt in munitions, and he may have bought, as well as helping to kill, many. Beginning poor, in Constantinople, Zaharoff climbed to the top in money and intrigue. It matters little where you start, what matters is inside the head.

© King Features Syndicate, Inc.
WNU Service.

## My Favorite Recipe

By Dolores Del Rio

**Gnocchi a la Romana**

¼ cup butter
¼ cup flour
¼ cup cornstarch
¼ cup grated cheese
½ teaspoon salt
2 cups scalded milk
2 egg yolks

Melt butter and when bubbling add flour, cornstarch, salt and milk gradually. Cook three minutes, stirring constantly. Add egg yolks and one-half cup cheese. Pour into a buttered shallow pan and cool. Turn on a board, cut in squares or diamonds. Place on platter, sprinkle with remaining cheese and brown in oven.

©—WNU Service.

## Ideal Companionship

TRUE love must be built upon absolutely true friendship; there can be no other foundation for it. . . The man and the woman must have the all-powerful sense of ideal companionship between them. They must be able to say with truth to themselves that the world will always be richer to them together than apart. There may be many other elements in love but there can be no love at all without this element. — Harold Frederic.

---

Doubt indulged soon becomes doubt realized.

From a MEDICAL JOURNAL
THIS: ABOUT COLDS!

"The researches (of these doctors) led them to believe that colds result from an acid condition of the body. To overcome this they prescribe various alkalies." That's why, today...

LUDEN'S MENTHOL COUGH DROPS 5¢ NOW CONTAIN AN ALKALINE FACTOR

## Nature's Law

Every misery and every crime is evidence that Nature's law has been transgressed.—Elbert Hubbard.

## Command Your Temper

A man who cannot command his temper should not think of being a man of business.—Beaconsfield.

WOMEN! Here's the Easy WAY TO IRON

with the Coleman SELF HEATING Iron

LIGHTS INSTANTLY—NO WAITING

Here's the iron that will "smooth your way on ironing day". It will save your strength ...help you do better ironing easier and quicker at less cost.

*A Real Instant Lighting Iron* . . . no heating with matches...no waiting. The evenly-heated double pointed base irons garments with fewer strokes. Large glass-smooth base slides easier. Ironing time is reduced one-third. Heats itself . . . use it anywhere. Economical, too . . . costs only ½¢ an hour to operate. See your local hardware dealer.

*FREE Folder*—Illustrating and telling all about this wonderful iron. Send postcard.

THE COLEMAN LAMP AND STOVE CO.
Dept. WU-19, Wichita, Kans.; Chicago, Ill.; Philadelphia, Pa.; Los Angeles, Calif.

WNU—N 50—36

Watch Your Kidneys!

Be Sure They Properly Cleanse the Blood

YOUR kidneys are constantly filtering waste matter from the blood stream. But kidneys sometimes lag in their work—do not act as nature intended—fail to remove impurities that poison the system when retained.

Then you may suffer nagging backache, dizziness, scanty or too frequent urination, getting up at night, puffiness under the eyes; feel nervous, miserable—all upset.

Don't delay? Use Doan's Pills. Doan's are especially for poorly functioning kidneys. They are recommended by grateful users the country over. Get them from any druggist.

DOAN'S PILLS

# Scenes and Persons in the Current News

1—President Roosevelt with members of his party enroute to inter-American peace conference in Buenos Aires. 2—President Mosicki of Poland presents a marshal's baton to Generalissimo Edward Smigly-Rydz. 3—The late Roger Salengro, member of the French cabinet whose recent suicide brought on a national crisis.

## ENVOY TO RUSSIA

Joseph E. Davies, Washington attorney, whose appointment as ambassador to Soviet Russia was announced recently by the White House. He succeeds William C. Bullitt, who lately received the ambassadorial assignment in Paris.

## First U. S. Typewriter Displayed

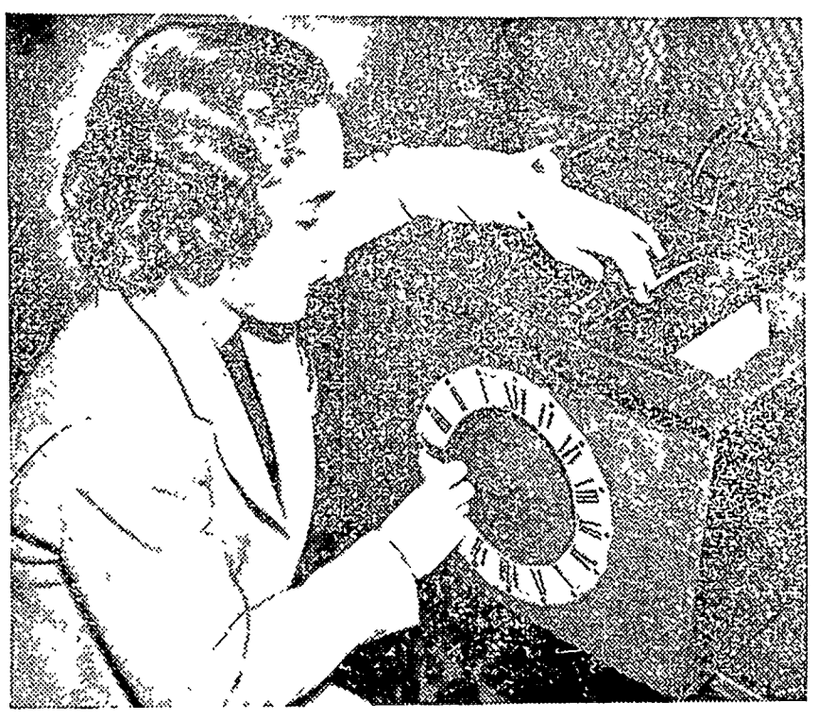

Photo shows Miss Lorraine Vocco, of New York city, demonstrating the model of the first United States typewriter now on exhibition at the Smithsonian institution. It was invented by William Austin Burt in 1829 The crude wooden machine was never produced commercially.

## Face to Face With His Own Image

Corp. Earl R. Wilkinson, member of the New York state bureau of criminal identification, popularly called "New York's Scotland Yard," is shown studying a likeness of himself made with the new modeling clay that will be used in preserving the likenesses of unidentified dead and murder victims. Note the remarkable resemblance between the clay head and the living model.

## EDISON GETS NAVY POST

A recent photo of Charles Edison, son of the late inventor, Thomas A. Edison, who was appointed by President Roosevelt as assistant secretary of the navy to succeed Henry L. Roosevelt who died several months ago. Edison is at present state director for New Jersey of the national emergency council.

# Skates Ring on Ice as Hockey Teams Battle

Harold Jackson (left) and Andy Blair, members of the Chicago Blackhawk hockey team, kick up the snow as they make a hurried stop in front of Goalie Mike Karakas. Interest in the lightning-fast ice game has increased rapidly in the United States in recent years, since the professional game was introduced here.

# Fire Breaks the Sabbath—and Ruins a Church

Firemen are shown battling the blaze which gutted the African Baptist church of Freeport, N. Y. The fire started at 10:30. Four firemen were overcome by the dense smoke, as the entire village turned out to watch the blaze.

## Veteran Models for New Half Dollar

James P. Sankey of Pittsburgh, who served with the Pennsylvania Volunteer Roundheads in the Civil war and Sculptor Vittor, who is designing the commemorative half dollar to be minted in memory of the battle of Gettysburg and for which Mr. Sankey, now in his ninetieth year, was chosen as the model.

## CUNARD COMMODORE

Reginald V. Peel, who was appointed commodore of the fleet of the Cunard White Star line to succeed the late Sir Edgar Britten. The appointment indicates that Captain Peel will become the permanent commander of the S. S. Queen Mary, flagship of the fleet, which he is now commanding. He joined the Cunard line in 1900 and has commanded several big liners.

## PRO GOLF CHAMPION

Denny Shute, professional of the West Newton, Mass., Braeburn club, with the cup he won in the national professional golfers' tournament. Denny defeated Jimmy Thomson 3 and 2 in the final 36-hole match of the P. G. A. championship tournament to win this cup, and the national pro golfing title.

## Youngest Commerce Body Member

When ten-year-old Warren Rapelje received his Chamber of Commerce membership card recently at San Gabriel, Calif., he was welcomed into the organization by George Constant; the president. Young Rapelje became eligible for membership in the San Gabriel C. of C. a short time ago when he opened his own model airplane supply store in his room at home.

# Tractor Is Used to Launch Coast Guard Boats

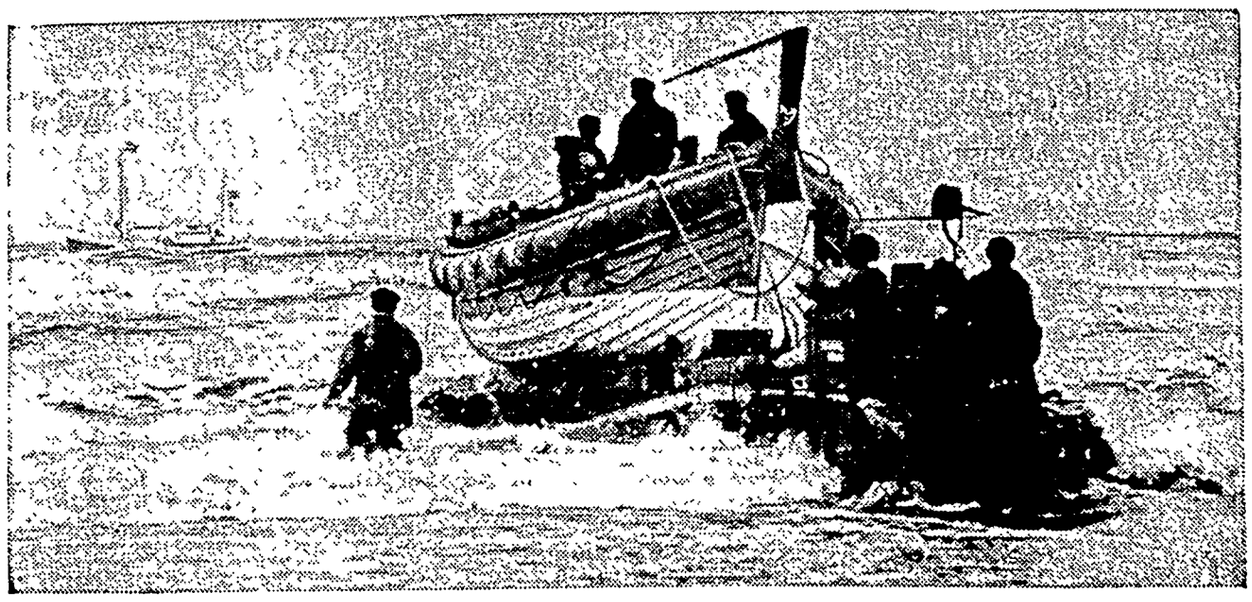

A new method of launching coast guard boats into surf is demonstrated on the coast of Holland. The equipment includes a tractor with caterpillar drive and a special truck for the boat.

TO ENJOY A VERY

# Merry Christmas

## IN YOUR HOME

•

Come in today and see us about a RADIO. Why not order today and let us install a

# *Crosley Radio*

in your home in time for those wonderful CHRISTMAS Programs? A CROSLEY RADIO gives you all-year around pleasure.

•

Priced as low as

## $19.99

# *H. Lau Sons*

Radios Farm Implements Accessories



*Those Who Wait Until*

# The Last Minute

## To Do Their Christmas Shopping

SHOULD CHOOSE GIFTS OF HARDWARE!

• Let us suggest a number of IDEAL GIFTS that will be appreciated the whole year 'round— Gifts that are really practical:

FOR MOTHER
• WE SUGGEST—

• A SPEED QUEEN or a DEXTER Washer. We have electric models if she lives in town, or a gas motor model if she lives in the country. She would also be pleased with an electric or Coleman Iron, a new Alladdin Lamp, or better yet, get that New Kitchen Range she has been looking at here.

FOR DAD
• WE SUGGEST—

• Dad can always use an exra pair of PLIERS, a WRENCH SET or other TOOLS. He would like a COLEMAN LANTERN for doing chores, a nice FLASH LIGHT or a dozen pair of MITTENS.

FOR BROTHER OR SISTER
• WE SUGGEST—

• No matter what their age, we have nice GIFTS for Boys and Girls, Young Men and Young Women— we have practical gifts that they will enjoy. Just ask us we will be glad to help you.

TOYS FOR BOYS
AND LITTLE GIRLS!

we still have a nice assortment of TOYS, Tricycles, Wagons. Sleds, Autos, Electrical and Mechanical toys. Toys for little tots, and toys for larger boys and girls.

# *E. F. Jacobs*

"The Farm Service Store" Klemme, Iowa



# A HINT

## FOR CHRISTMAS SHOPPERS

Shopping with a check book is more convenient, safer than using cash. There is no lost time waiting for change and receipts— there is no danger of losing large sums of money in the rush of holiday crowds.

And when you pay by check your check stubs and cancelled checks provide an accurate record of every expenditure and proof of payment for every purchase.

If you haven't a CHECKING ACCOUNT here already, open one this week— then, when you go Christmas shopping carry your check book instead of cash It's easier— it's safer!

FEDERAL DEPOSIT INSURANCE CORPORATION — $5,000 MAXIMUM INSURANCE FOR EACH DEPOSITOR — MEMBER

OLDEST BANK IN HANCOCK COUNTY

# First National Bank

Established 1892


## KLEMME LOCAL NEWS

Rev. and Mrs. Grossheusch were Mason City visitors Thursday.

Mrs. Earl Stott was a Mason City visitor Monday.

Mr. and Mrs. Richard Ax and children were guests Sunday at Rev. Grossheusch.

Mr. and Mrs. J. N. Day visited at the Dave Ross home in Garner Monday evening.

Mrs. Cleo Ingle of Bondurant is visiting her mother, Mrs. Lena Schroeder.

Mrs. Ted Dutheridge enlisted on Friday at the Park hospital in Mason City for a major operation.

Mr. and Mrs. Art Schoenwetter and Mable Slichting were Mason City visitors Tuesday.

The King's Heralds of the M. E. Church will hold their next meeting on January 3rd.

Mrs. Gerald Koerner of Dow City spent the week end at the A. G Koerner home.

Mr and Mrs. Fred Barz and family were dinner guests with Walter Rosendahl and family.

Herman Ahlstrom, from east of Goodell was in Klemme on business Monday morning

Mrs. Ed Jacobs and children were dinner guests at the E. S. Viken home at Garner Sunday.

Mrs. Ernest Lewis, Mrs. A. H Dulmes and Mrs Henry Lewis were Mason City visitors Monday

The Standard Bearers met at the Church Tuesday evening and enjoyed a pre-Christmas dinner.

Mrs. Herman Paul has been ill with a severe cold, but is reported much better at this writing.

Mrs. Paul Grange and son Dorance, and Mrs. P. M. Wilson were Mason City visitors Monday.

Mr and Mrs. Harry Gibbs were at Mason City on business Monday morning

Isabelle Gibbs is spending this week visiting her aunts, Mrs. C. A. Arnold and Miss Minnie Lenz.

Ball Brand Overshoes, special bargains—Don't buy unil you see these bargains. F. Gruetzmacher.

Mrs. Art Wellemeyer, Ruth and Nora and Mrs. Bredbenner and Novella were Mason City visitors Saturday.

Mr. and Mrs. Henry Lewis entertained the following to a fine dinner Sunday: Mr. Clyde Marshall, Mr. and Mrs. Bob Marshall and Mr. and Mrs. Fred Etchen.

Mr and Mrs. Barney Franz and son of Grundy Center spent Sunday wth their daughter and sister Mrs. Ernest Lewis and husband

Mr. and Mrs Jim Reed are enjoying a visit from her mother who has come to spend the winter months in Klemme.

W. F. Pavey went to Mount Auburn Monday afternoon to visit with his parents until Tuesday morning

Mr and Mrs. W L. Thada and daughter, Jeanne, spent Sunday visiting with Walt's mother and other relatives at Thornton

Mrs. Albert Priebe, who is a patient at the Hamton hospital, is reported to be improving at this writing.

Erick Josten, who is a patient at the Hamton hospital, is making a good recovery from his recent operation.

Mr. and Mrs. A. L. Kingery were at Ames Saturday Mr Kingery is taking special work at the college.

Delmer Kingery of Allison, and Miss Gertrude Greene of Ventura visited at the A. L. Kingery home Sunday

Mrs. Hulda Wiles and Helen Miller drove to Des Moines Sunday and returned Tuesday evening. Mrs. George Buseman and Mrs. Harlan Trees took care of the Cafe.

Dr. and Mrs E. G. Schaefer drove to Forest City Sunday evening for a visit with the Doctor's mother, who is now at her home after leaving the hospital.

Mrs. Rhine Lemke accompanied Mr. and Mrs. Carl Bohn of Garner to Ohio last week Wednesday to attend the funeral of a relative They returned home Saturday

Miss Ruth Bailey, who teaches at Williams, spent the week end visiting with her parents, Mr. and Mrs. Herb Bailey southeast of Klemme

Otho and Verl Keraus drove down from Swea City Sunday morning to spend the day visiting with their parents, Mr. and Mrs. W C. Keraus. Verl is employed at theNorthern Lumber Co. there and Otho is employed at the Applequist grocery store.

Mr. and Mrs. C. J Wille entertained Mr and Mrs. Awalt Jahnke and son to supper Thursday evening.

Dr . and Mrs. A. H. Dulmes drove to Grundy Center Sunday morning and enjoyed dinner at the home of Mrs. Mary Mutch and daughter Ada.

Mr. and Mrs. Joe Burgess and son Dean were dinner guests at the C. C. Kilgore home last Sunday The dinner was in honor of Dean's second birthday.

The Klemme Auto Co. received a carload of Chevorlets last week. George Stokesbary is the new owner of one of them, having traded for a Master town sedan.

Emil Patet has been "under the weather" more or less all fall, however, we are glad to report that Emil is much better at this time and is again able to be out.

Mr. John Pink, of Titonka, father of Mrs. Earl Stott, and sister Mrs. Amesbury of Algona, came Friday to assist Mr. and Mrs. Earl Stott at the store for their opening day and to spend Sunday visiting at the Stott home.

Earl Stott had his store opening day Saturday and enjoyed a good trade throughout the day. Hot coffee, doughnuts and cookies were served all day to visitors.


# Prestone..

We have been able to secure a supply of PRESTON and we are in a position to service your car radiator.

Drive In

•

## Hancock County Co-Op. Oil Station

HERMAN PAUL, Mgr.



FELCO

FELCO

MINERAL

is the ECONOMICAL MINERAL for all Live Stock, and at a price you can afford to pay. We recommemnd

FELCO

MINERAL

to you as one which will fill all your mineral needs as well as any mineral you can buy regardless of price.

# *Klemme Co-Op. Grain Company*



# Xmas Groceries

•

When planning those big Holiday meals, remember our quality Groceries at lowest prices. We are featuring many special items, including:

FANCY CANNED GOODS FRESH VEGETABLES
BAKERY GOODS FRESH FRUITS
HARD CANDY BOX CANDY CHOCOLATES
COOKIES PICKLES CHEESE RELISHES
FRESH OYSTERS CRANBERRIES NUTS

LAST MINUTE GIFTS!

Why not give HER a Box of CHOCOLATES, and for HIM a box of Cigars, his favorite Tobacco or a nice Tie. Look over our fine line of Gifts, something here for every membmer of the family

•

## SPECIALS

FOR FRIDAY and SATURDAY ONLY

SUGAR SPECIAL
10 pounds for ..... 47c

FANCY COOKIES
Per Pound ..... 15c

PLAIN COOKIES
Per Pound ..... 10c

SODA CRACKERS
2 pound box at ..... 15c

SEEDLESS RAISINS
Thompson's, 3 lbs. for ..... 20c

HEAD LETTUCE
Nice Large Ones, each ..... 05c

BULK DATES
Per pound at ..... 08c

ORANGES
Fri. and Sat. only, per dozen ..... 10c

GRAPE FRUIT
Fri. and Sat. only, per dozen ..... 29c

(We reserve the right to limit the above specials)

PUTS 25 TIMES MORE SOAP RIGHT ON DIRTY SPOTS

P AND G WHITE NAPHTHA SOAP FIVE BARS 25c

FREE! One Bar HARDWATER Soap with the above purchase

# *Thada's*



# The Gift Supreme FURNITURE

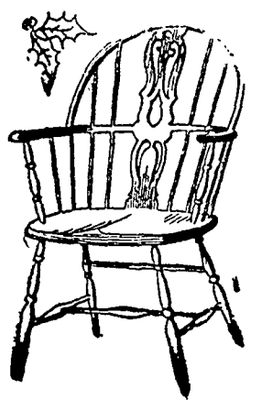

GIFTS THAT ARE PRACTICAL!

GIFTS THAT ARE PERMANENT!

CHOOSE GIFTS FOR THE HOME!

We have a wide selection of GIFTS to please every person and every family. To spread real Christmas Joy, give Gifts for the home. Home Gifts bring years of pleasure!

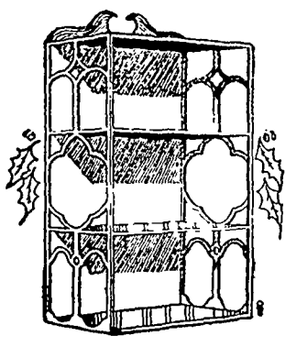

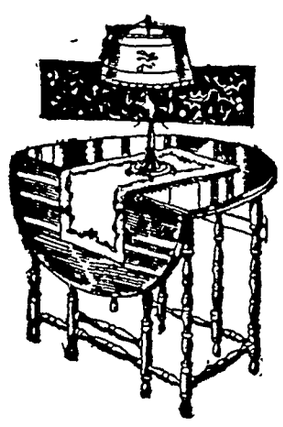

HERE ARE A FEW SUGGESTIONS:

- I. E. S. Table Lamps
- I. E. S. Floor Lamps
- I. E. S. Bridge Lamps
- Rocking Chairs
- Fireside Chairs
- Large Mirrors
- Inner Spring Mattresses
- Permalux Living Room Suites
- Hoover Vacuum Cleaners
- Framed Pictures
- Sewing Cabinets

HERE ARE A FEW SUGGESTIONS:

- End Tables
- Coffee Tables
- Book Shelves
- Whatnots
- Tapestries
- Table Scarfs
- Paul Revere Metal Art Craft
- Small Rugs
- Cedar Chests
- Book Ends
- Smoking Sets
- Smoking Stands

Come in and "look around." Make your selections while stock is complete. Dozens of fine items.

Practical Gifts That Please!

# SHANNON-BOHN

Phone 57, 163 or 112 Garner, Iowa

# Grocery Specials

**SPECIAL ITEMS FOR CHRISTMAS DINNERS**

We have a large assortment of NUTS, Hard Candy, CHOCOLATES, Fruits, FRESH VEGETABLES, Bakery Goods, FRESH OYSTERS, Cheese, PICKLES, Cookies, etc. for your HOLIDAY DINNERS!

- **Get Your Christmas Tree Here**
- **Give Dad A Box of Xmas Cigars**
- **Your 1937 Calendar is here for you!**

**CHRISTMAS FOWLS**

Leave your order with us for DRESSED DUCKS and GEESE.

## lemme Food Market

RCH FINER FOODS" KLEMME, IOWA

---

atre AVERY Garner, Iowa
ful

day and Thursday, Dec. 16-17 (Thurs. is the big night)
vely Stars looking for love Janet Gaynor, Loretta Young, Constance Bennett, Simone Simon, in
**"LADIES IN LOVE"**
little women in a world of men. All they wanted from life ve, and a husband. A picture for every lady to see

and Saturday, Dec. 18-19 Double Feature
ls and a mystery in a Department Store.
**"THE LONGEST NIGHT"**
Robert Young, Florence Rice, Ted Healy. Death plays d seek with two lovers locked in a Dept. Store— after and with laughs galore AND Buck Jones in
**"RIDE 'EM COWBOY"**
as a cowboy on horseback but a demon on wheels.

, Mon., Tues., Dec. 20-21-22 (Brought back for pleasure)
rica's idol, WILL ROGERS in
**"AMBASSADOR BILL"**
ghter that only Will Rogers aroused, is your's again He's nd round with foreign enanglements, in his wisest, witti- ture If you've seen it, see it again Worth seeing twice!

Mickey Mouse in "MICKEY'S ELEPHANT"

Xmas Day: Wallace Beery in "OLD HUTCH"

g: Dec. 27-28-29 Wm. Powell, Myrna Loy, Jean Harolw, Spencer Tracy in "LIBELED LADY"

uous Show Xmas Day. For Relaxation Attend the Avery

---

# Buy a Gift

*that the whole family will enjoy*

# A NEW 1937 Chevrolet

SEE THEM ON OUR FLOOR

**...Many Other Gifts For The Car Owner...**

THAT ARE APPRECIATED THE YEAR 'ROUND:

ot Water Heaters — Chains — Radiator Storm Fronts
Set Of Tire Lugs — Windshield Defroster Fans
illard Batteries — Firestone Tires and Tubes — Chevrolet Parts and Accessories

## Klemme Auto Company

Klemme, Iowa

hevrolet Sales and Service

---

THREE ACT COMEDY

# "OH, AUNT JERUSHA!"

**By That Popular Play-writer, Jay Tobias Will Be Given AT THE KLEMME HIGH SCHOOL AUDITORIUM AT 8:00 P. M.**

## Wednesday Evening, December 23

**By The Young People In Ell Township School No. 6 —Directed By Miss Anne Duitscher, Teacher**

CHARACTERS (In the order of their appearance.)

| | |
|---|---|
| HELIOTROPE, Miss Jerusha's darky cook | Mervin Groesbeck |
| JOHNNY BABCOCK Ray's kid brother, a brat | Eugene Groesbeck |
| ROY BABCOCK, Uncle Billy's nephew | Curtis Greimann |
| BARBARA JEBBS, Miss Jerusha's niece | Sybil Webner |
| UNCLE BILLY BABCOCK, hated old bachelor | Alfred Jurgemeier |
| MISS JERUSHA JEBBS a maiden lady, stubborn | Adeline Greimann |
| HARRY HATFIELD the town druggist | Harry Christians |
| TOM DOOLITTLE Owner of the town pool hall | Ronald Groesbeck |
| MRS. TWEEDIE, Pres of the Ladies Uplift Club | Sena Christians |
| MRS SNIFFIN, her shadow | Ruth Jurgemeier |
| DR. PULLEM the town dentist | Eugene Greimann |
| REV SMIGGS Miss Jerusha's pastor | Herbert Webner |

**Special Music Between Acts** **Admission 15c and 25c**

## KLEMME LOCALS

Mr and Mrs Verner Nelson and daughters, Mr and Mrs. Tom Nelson, Mr and Mrs J A Chambers were dinner guests Sunday noon with Mr and Mrs Ben Coobs

Mrs Alfred Merkel entertained at two tables of bridge Friday afternoon at her home Mrs Sumner Trumbull won high prize and Mrs. Jack Etchen low prize, and travel prize went to Mrs Don Christiance A lovely lunch was served.

Mrs John Day went to Mason City Friday afternoon and visited until Sunday at the home of her son, Dorance and family Mr Day drove over Sunday for dinner and to bring Mrs Day home

E F Jacobs, who has been at Hot Springs, Arkansas for more than three weeks, expects to return to Klemme before the end of this week Reports from Ed are that he was greatly benefited by his stay at the Springs

Mr and Mrs Sumner Trumbull entertained a number of friends at a bridge party at their home Sunday evening High scores were won by Mrs F J Arnold and A L Kingery, and travel prizes by Mrs A H Dulmes and C G. Waterman

A two course lunch was served after bridge playing

### U Delt Em Bridge Club Met

The U Delt Em Bridge club met at the home of Mrs A H Dulmes Thursday afternoon Bridge was played with high score prize going to Mrs A J Kudje, and low prize going to Mrs Jim Reed Mrs H Raney was lucky in cutting for the third prize. A desert lunch was served before playing

---

LOTS OF

## *Gifts...*

**For The Last Minute Shopper:**

We still have a nice line of GIFTS of all kinds for you to choose from Come in and look them over

## Wilson's

PHARMACY

Klemme Iowa

## NEWS FROM GOODELL AND VICINITY

Clive and Merle Ruka drove to Cedar Falls to visit friends

The Farm Bureau ladies held a project meeting in town Friday

W E. Burk and family were entertained at the Howard Ruka home for Sunday dinner

Jay Griggs shot a snow owl some time ago He had it mounted and it makes a very fine specimen

Mrs Joe Smith has moved to town to spend the winter with he daughter Mrs T R Burgess and family

Mr and Mrs Jay Griggs and son Kenneth, accompanied by Mr and Mrs Anson Avery were Mason City shoppers Thursday

Mrs D M Conlan and brother Chom of Garner drove to Marshalltown Saturday for a visit with relatives

O E. Evanson and family entertained friends several days the latter part of last week who were enroute to the eastern states

Word comes from Mr Mickeson that he is feeling better Friends hope he will soon be released from the hospital

Mrs Allaben returned home after spending three months in various places visiting with her sisters and other relatives

## ITEMS OF INTEREST FROM ELL TOWNSHIP

Mr and Mrs Harlow Helps and family were entertained to dinner at the D. A Marshall home Sunday

Mr and Mrs Oscar Swanson and dauters Ethel and Mrs Orville Bridges were shopping at Mason City Friday afternoon

Mr and Mrs O W Leme visited with Frick Josten and Mrs Albert Priebe at the Hampton hospital Sunday afternoon

Mr and Mrs John Albers and sons and Mr and Mrs Dwight Helps and family were Wednesday evening visitors at the Ernest Helps home

Mr and Mrs Louis Galloway and family of Corwith and Mr and Mrs Kenneth Gansen and son of Forest City, were Sunday guests at he Albert Kehl home

A farewell party was held on Mrs Art Tibbets last Thursday which eighteen ladies attended The time was spent playing "500" Mrs Roy Waddingham received the high score prize and Mrs Carl Swanson low prize At the close of a most enjoyable afternoon delicious refreshments were served

## AVERY - TWIN LAKE NEWS ITEMS

AVERY Twin Lake News

Henry Buseman and daughter Esther were Hampton callers day

Mr and Mrs Albert Schmidt and family were Sunday dinner guests at the Emil Lau home

Mr and Mrs Verner Priebe visited Mrs Albert Priebe at the Hampton hospital Tuesday

Mrs Dick Swalve and Carrie were Garner callers Monday afternoon

Mrs George Thieman assisted with work at the Albert Priebe home a few days last week

Mr and Mrs Frank Sandrey and Wilson Mrs J. Rust and Mrs Dick Swalve attended the church services at Goodell Saturday evening

---

# CANDY

Are you pondering the question 'What shall I give her?' Every woman appreciates a

A BOX OF FINE CANDY

For Dad, Brother of the "Boy Friend" nothing will please him more than a box of Cigars, a carton of Cigarettes, or a jar of Tobacco and a fine Pipe

**Get Your Christmas Ice Cream Here:**

## Quandt's

CAFE

---

## Santa Says: *Give "Him"* SMOKES

The Gift for "HIM" is a box of his favorite CIGARS or a carton of CIGARETTES. We also have a nice assortment of PIPES and his favorite PIPE TOBACCO

**CANDY FOR "HER" GIFT**

A Box of High Grade CANDY will more than please her. When shopping in Klemme, come in and enjoy a hot cup of COFFEE, a LUNCH or SHORT ORDER.

## *WILES CAFE*

---

## Let's Pool Our Money For Mother's Christmas Gift

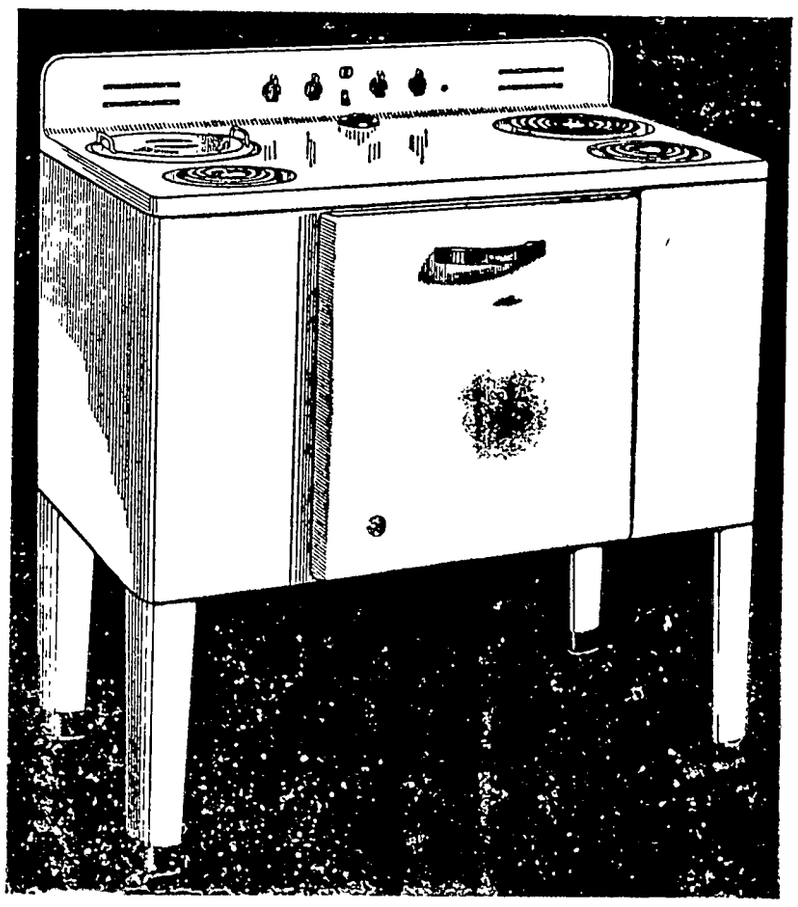

**GIVE HER THE YEAR ROUND JOY OF "MIRACLE COOKERY" ON A NEW HOTPOINT ELECTRIC RANGE**

## Central States ELECTRIC COMPANY

**We Now Serve Over 3,500 Electric Range Customers**

---

## SHOP IN GARNER

FOR THE THINGS YOU CAN NOT GET AT HOME

Frank Senneff F.E. Blackstone

**Senneff & Blackstone**
LAWYERS
Garner Iowa

**C. R. SWEIGARD**
Notary Public
General Insurance
Phone 78 Garner

SAY FELLOWS-

## Be Smart..

Bring us your suits for cleaning and pressing. It pays to look your best . . . always.

**Modern Cleaners**
Chris J. Johansen, Prop.

MAGICLEAN
"SUPER-CLEANING THAT RESTORES BEAUTY TO CLOTHES"

**WE SPECIALIZE—**
. in cleaning fancy dresses and articles of all kinds.

**Alterations and Remodeling—**
on all kinds of Men's & Womens garment on all kind of material

**Bring in Holiday Orders Early!**
**GARNER DRESS CLUB**

## *Radios*

Don't buy a Radio until you have seen our line at low prices that will surprise you.

AUTO ACCESSORIES .... .....

Anything you need for winter driving is here.

**Coast-To-Coast Store**
Kerr & Steinberg, Owners

## Christmas Gifts...

We have many ideal Gifts for Women, Children, Men and Boys. Shop here for those practical gifts.

Complete line of Silk Hosiery, Lingerie, Slippers, Robes, Gowns, Bed Room Slippers, Sweaters, Scarfs and many other items that make nice gifts for ladies.

For the Men and Boys you can select such Gifts as Hosiery, Dress Shirts, Bed Room Slippers, Sweaters, Ties, Handkerchiefs, Belts, Caps and Sport Jackets.

We will be glad to help you with your shopping list:

## *C. H. SCHISSEL, Dry Goods*

## *Oldsmobile....*

**"RIDES LIKE A MILLION"**

Compre OLDSMOBILE with other cars of similar price and you realize there are many definite reasons why OLDSMOBILE "rides like a million" the car with the modern fine car features. Before you buy get double proof. Drive! Compare!

## GARNER MOTOR SALES

## These Cuddle Toys Solve Gift Problems

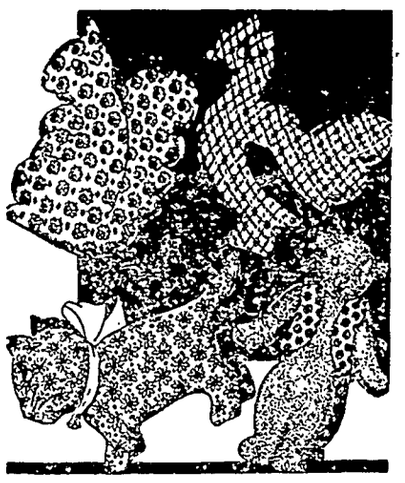

**Pattern No 5609**

"Eenie, Meenie, Minie, Mo"—it's hard to decide which to make—but why make just one, why not all! Delightful cuddle toys, these, and just the soft, warm playthings for a baby's arms. There's nothing to the making of them, for each is composed of but two pieces, with the exception of the bear, whose jacket is extra, and the chick, whose flapping wings are separate. Your gayest cotton scraps can go into the making of these winning gifts. In pattern 5609 you will find a transfer pattern for the four animals; instructions for making them; material requirements.

To obtain this pattern send 15 cents in stamps or coins (coins preferred) to The Sewing Circle Household Arts Dept., 259 West Fourteenth St., New York, N. Y.

Write plainly pattern number, your name and address.

## Stunting Growth

Who are those men that measure futurity by the shadow of their own littleness? It is as if the loose stones lying about a foundation were to say, "You can build no higher than our heads."—Leigh Hunt.

## Temptation

TO RESIST temptation once is not a sufficient proof of honesty. If a servant, indeed, were to resist the continued temptation of silver lying in a window when he is sure his master does not know how much there is of it, he would give strong proof of honesty. But this is a proof to which you have no right to put a man. There is a degree of temptation which will overcome any virtue. Now, in so far as you approach temptation to a man, you do him an injury; and, if he is overcome, you share his guilt.—Dr. Johnson.

**AT LAST**
**A COUGH RELIEF—THAT ALSO SPEEDS RECOVERY**

Remember the name! It's FOLEY'S HONEY & TAR! Double-acting. One set of ingredients quickly soothes, relieves tickling, hacking, coughing . . . coats irritated throat linings to keep you from coughing. Another set reaches the bronchial tubes, loosens phlegm, helps break up a cough due to a cold *and speeds recovery*. For quick relief and *speeded-up recovery*, ask your druggist for double-acting FOLEY'S HONEY & TAR. Ideal for children, too. Get a bottle today!

**Requisites of Friendship.**

Justice and truth are absolutely essential to the highest friendship; we respect a friend all the more because he is just and true, even when he hurts our pride, and mortifies us most —O. S. Marden.

**KEEPS HAIR NEAT**

A little Moroline rubbed into the hair makes combing easy and keeps hair neatly in place. The 10c size contains 3½ time as much as the 5c size. Try it today Demand Moroline.

**MOROLINE**
SNOW WHITE PETROLEUM JELLY

*Opposite the Subway Terminal*
**LOS ANGELES**

*The Most convenient*
*The Best accommodations*
*The Finest meals*

From $2.50 PER DAY

Easy chairs, sleep-inspiring beds, large rooms with luxurious fittings

Unsurpassed service and luxury are yours at amazingly low cost

Grill
Tavern
Coffee
Shop

*New* HOTEL **CLARK**
P. G. B. MORRISS *Mgr.*

# Keeping Up With Science

*By Science Service*

© Science Service.—WNU Service.

## Radio Robot Flies Eight Miles Aloft for Weather Data

### Tiny Storage Battery Has Been Devised

Pasadena, Calif. — Scientists here as a step toward improved weather forecasting have made a robot balloon, which constantly calls down to earth radio reports of temperature, pressure and humidity from altitudes as lofty as 40,000 feet (nearly eight miles).

The flying radio station weighs only two pounds and the balloon is five feet in diameter. The radio emits a 1.7 meter wave, which is one of the shortest wave-lengths used for a practical purpose. The apparatus has already made one flight to 30,000 feet.

To reduce the weight of California Institute of Technology's soaring weather station, the smallest yet devised for such an ultra-short wave, Louvan E Wood, graduate assistant who designed the meteorograph, has developed a tiny two-volt storage battery that will rest on a fingernail. Weighing 4½ grams, this battery will be used in a series of about 50, replacing a dry cell battery system.

**Broadcasts Humidity Records.**

In addition to temperature and pressure, the station is designed to broadcast humidity records. The present method of gathering these data is by airplane Perfection of the radio system will provide a faster means of obtaining the data for forecasting purposes.

Except for the elimination of one or two technical difficulties in the recording of data, the radio method of gathering meteorological information aloft is on the eve of practical use.

By gathering weather data up to altitudes of 40,000 feet, meteorologists will be able to refine the new system of air-mass forecasting.

**Tiny One-Tube Radio.**

The radio, credit for which goes to Capt. O. C. Maier of the United States signal corps, has one tiny tube that transmits a constant signal, interrupted by a timing device that translates the data for broadcasting. This timing mechanism is a watch that has been refined, and develops one two-and-a-half-millionth horsepower, 25 times more than an ordinary watch.

## Ultraviolet Ray Is Used in Selecting Eggs for Storage

Amsterdam —Eggs can be made to tell the truth about their age by exposing them to ultraviolet light, it has been discovered at the University of Utrecht.

The trick depends on the phenomenon known as fluorescence. Ultraviolet radiation is itself invisible to the human eye, but it causes various substances to shine with light of different colors.

To the human eye an egg is just an egg. But under a beam of ultraviolet a really fresh-laid egg glows with a very pronounced red coloration. Less freshly laid eggs shade into blue, and the older they are the deeper is the blue.

**Classified by Ray.**

Investigators at the University of Utrecht first made use of this new tool of the scientists to select eggs for storage.

A qantity of eggs were classified as to age by ultraviolet and then placed in storage. After six months not one of the "quite freshly laid" eggs had to be discarded. In another group identified by the ultraviolet light as "freshly laid," 1 per cent had to be thrown away when brought out for use at the end of the six months. In a third group of "not freshly laid" eggs, 8 per cent were discarded, and in a fourth group, recognized at the beginning as doubtful, 15 per cent had to be rejected.

## Dream Book Is Relic From Ancient Egypt

London —A new and unique relic from ancient Egypt is a dream book used over 3,000 years ago to advise whether dreams were good or bad

The book, which archeologists call very remarkable, lists various things that an Egyptian was likely to dream of Each item is followed by the terse verdict: "good" or "bad"

The book is one of 18 papyrus manuscripts which the British Museum has just published.

## Too Many Whalers on the Trail of Poor Leviathan

### He Is Protected by Treaty of Powers

JONAH was never inside a whale at all and never meant to say he was, declares the latest bit of biblical interpretation. When the prophet related how he had been "swallowed up by a great fish," he was only using a figure of speech which his contemporary hearers understood well enough meant that he was in a pretty bad fix.

Nowadays the whale is in the position of Jonah. Too many whalers, with too efficient ships and too deadly killing weapons, are pursuing poor Leviathan through all the seven seas, and cluster thickest on his trail in the remotest part of the world, away "down under," in the waters about Antarctica A convention of 26 nations drew up a protective treaty at Geneva in 1931.

Among the ratifying powers are some that have no coastline at all, like Czechoslovakia and Switzerland, and others whose direct interest in the whaling industry is remote, like Turkey and Rumania. But the real masters of today's whaling, Norway and Britain, have ratified, and the United States, though now having only a 2 per cent stake in the total whaling interest, has signed up also.

**Some Nations Won't Agree.**

But there are a few notable holdouts: The U. S. S. R., which controls the greatest stretch of Arctic seacoast in the world, and Japan, always unwilling to yield any national advantage whatever. A newcomer is Germany, which is sending one of the great ships known as a floating factory into the field

If these holdout nations should plunge ahead without restraint, killing whales with no bag limit at all, they might be expected to undo all the good effects of other powers treaty-sealed self-denial. But the story is not quite so simple as that Those floating factories are terribly expensive things. Built in sizes running up to 20,000 tons or more, they cost a million dollars or so apiece. Each must be attended by from four to six smaller "killer" boats, which cost about $50,000 each, bringing the total for each unit up to something like $2,000,000. That is a lot of money to gamble on any kind of fishing.

**Norway May Foil Them.**

At present, Japan and Germany have only one floating factory each. And both nations are considered as "broke" as can be. It remains an open question whether they will spend great speculative sums on whaling fleets, when every mark and yen is urgently needed to feed other hungry spots in their respective national economies.

And Norway has a fistful of aces in the hole. A large part of the Norwegian fleet of floating factories is tied up at present. A special act of the Norwegian parliament forbids the selling of any of these ships. But if any holdout nations show signs of going whole hog, and junking the Geneva treaty, they will find themselves confronted with a fleet more formidable in this kind of a trade war than if it were composed of superdreadnaughts.

## Early Palestine Favored Heads Bulging in Back

London.—The curious fashion of shaping one's head to make it bulge high at the back was known to early inhabitants of Palestine, so British archeologists digging at ruins of Lachish have discovered.

Several skulls, apparently pressed and bound to this shape in the pliant stage of childhood, have been unearthed. They are believed to date from an earlier time than the conquest of the Promised Land by the Israelites.

The odd-shaped skulls are pronounced by archeologists similar to the head of the famous Pharaoh of Egypt, Akhnaton, whose family had this peculiarity, though whether the Egyptian king's long head was naturally deformed or intentionally so has long been debated by scientists.

## Plants' Food Making Slowed by Heavy Water

New York. — Heavy water, containing double-weight hydrogen atoms instead of the common, single-weight ones, slows down the food-making process in green plants, Drs. James Curry and Sam F. Trelease of Columbia university have found.

They kept colonies of a one-celled green plant in practically pure heavy water, and parallel colonies in similar amounts of ordinary water. The heavy water colonies carried on photosynthesis, or primary food production, only about two-fifths as rapidly as those in the common water.

# Warm, Gay Jacket-Coats for Winter

By CHERIE NICHOLAS

AND now it is the "winter girl" that leads the grand march in the style parade In her giddily gay wool plaids, her Tyrolean-inspired knitted tags and her sturdy Norwegian worsteds and knits what a picture she makes midst scenes of snow and ice and gray burdened skys!

What with gorgeously colorful Scotch wool plaids almost stampeding the vogue and what with the Tyrolean influence going that strong all's needed is a range or so of snow-clad Alps in the distance to make the scene complete. It would seem as if the present sports and practical daytime fashions are about as picturesque as ever winter fashions might hope to be.

Important news in regard to clothes designed to fortify against the rigors of winter is the enthusiasm shown for fancy, sometimes quite fantastic, short jackets and hiplength coats also wool shirts (call 'em shortwaists if you insist) that contrast monotone skirts, culottes or plus four trousers—the latter a favorite type with the ski and skate devotee.

Let winds howl and icicles form in endless chain, it's immune you will be to their devastating chill if clad in a sturdy coat for all outdoors as shown to the left in the picture Here is a coat in the newer short length that performs a three-act-in-one of being gay, being "comfy" and high-style on every count. It is made of a rough-and-ready old-town wool plaid in warm deep color tones—just the sort of plaid weaves everybody's calling for this season.

Have you heard of the new plaid wool shirts that are showing up so vaingloriously in college-girl wardrobes? Not only are these plaid shirts rating ace-high in classroom and campus environs but for office and general everyday practical wear the shirt of enchanting plaid wool is everything it should be. See the perfectly tailored specimen of a modish plaid shirt in the illustration As here shown it is worn with dark green beautifully fitted men's wear flannel culottes.

The intriguing thing about the newer handknit fashions is that they are stylized to the 'nth degree and many interesting new and fanciful stitches are being introduced. A perfectly charming innovation is the employment of embroidery done in vivid Tyrolean color schemes in connection with not only knitted cardigans and sweaters but pert boxy hiplength jackets are made of felt or cloth trimmed with gay applique felt flowers and colorful bindings and amusing buttons.

That the newest style trends are being incorporated in hand-knitted fashions is a fact evidenced in the cunning waist-length jacket pictured on the figure seated. See the full-at-top sleeves that give the very important wide shoulder lines. If you are wanting to know, it requires about ten balls of feather-down yarn to knit this jacket which is done in a simple lacy pattern. One ball of Limerick green shetland floss trims it. Make this jacket Tyrolean, if you will, by embroidering gay little yarn flowers here and there. Bright colored buttons add yet another note of interest.

© Western Newspaper Union.

## PETIT POINT BAGS

By CHERIE NICHOLAS

With the winter season of grandiose social functions coming on, visions of lovely evening bags begin to stir the imagination To women of discriminating taste a bag of exquisite petit point speaks most eloquently when it comes to giving the desired dramatization to the costume The very lovely and distinctive bags here pictured are creations by Madame Jolles of Vienna The sophisticated cape of regal black Lyon velvet shown at the top makes a perfect setting for the charming petit point bag done in brilliant colors and marvelously intricate design Below in the picture the subtle Edwardian mood of the patrician quilted satin coat is enhanced with a glamorous petit point bag of unusual shape and by a new handle, recalling a graceful arc. This winsome bag is as youthful as is the simply cut wrap that so unmistakably bears the stamp of aristocracy.

## VELVET HAS PROVED SMARTEST MATERIAL

Velvet has proved to be the smartest material of the year. It is shown in numerous varieties — velveteen, panne, lame, shaved to a flat, stubby surface or printed into a striped or plaid design. Black, as is always the case in Paris, is the favorite, although various shades of green, red and brown are almost as popular.

The new velvets are used for severely tailored suits to be worn under fur capes as well as for dressy cocktail suits worn with rich lame blouses. Velveteen is used for street dresses worn under fur-trimmed cloth coats as well as jacket suits worn with plaid woolen blouses.

**Right-Sized Heel Factor of Importance in Dress**

To the woman who regards good dressing as an art, the right heel is as important as the right jewels or gloves.

If she aims to look tall and queenly in her evening gown, towering heels are an indispensable part of the picture. If her mood is coquettish and her gown inspired by an ancient Greek robe, heel-less or flat-heeled sandals provide the proper foot note.

Heels covered with vivid fabrics or encrusted with jewels add a sparkling touch to her formal evening ensembles. Many of her most striking costumes owe their success to the harmony between her heels and her hair ornament, handkerchief, or corsage As costume accessories heels are becoming more and more significant.

**Lamb-Trimmed Tunics**

Three importantly dressed women recently observed at Longchamp wore tunic wool costumes, with the silhouette marked by Persian lamb borders. One coat by Jodelle used also a wide border of the lamb for a bib-like front collar.

## Household Questions

Lace curtains before being washed for the first time should be soaked for an hour or two in cold water to which two tablespoons of table salt have been added. This removes dressing from curtains and makes them much easier to launder.

* * *

Black marble clocks or ornaments will have a beautiful lustre if rubbed with a soft cloth dampened with olive oil and then polished with a clean chamois.

* * *

The blunt end of a pencil is excellent to use when marking initials on linens which are to be embroidered.

* * *

White woodwork in the home can be kept clean by sponging with lukewarm suds of a pure mild soap, then wiping dry. This does not harm the enameled surface.

* * *

Stains on the fingers from peeling apples, onions or other fruits or vegetables can be removed by rubbing with a crust of bread dipped in vinegar Wash afterwards in warm water.

* * *

To cook a ham so that it will retain all its flavor, encase it with a paste made of common flour and water, taking care to see that the steam cannot escape. Bake in a hot oven, allowing a quarter of an hour for every pound. When cooked the paste can be easily removed and it takes all the rind with it. A ham cooked in this way is delicious.

* * *

Cake icing will adhere better and stay soft and glossy if a little glycerin is added to the icing mixture.

© Associated Newspapers.—WNU Service.

**MUSCLES FELT STIFF AND SORE**
**Got Quick RELIEF From Pain**

If muscles in your legs, arms, chest, back or shoulders feel stiff and sore, get a bottle of Hamlins Wizard Oil and get quick relief. Rub it on—rub it in. Warms—soothes—gives wonderful comfort. Will not stain. At all druggists.

HAMLINS
**WIZARD OIL**
For MUSCULAR ACHES and PAINS
Due to RHEUMATISM—NEURALGIA
LUMBAGO—CHEST COLDS

**The Three Guards**

A good character, good habits, and iron industry are impregnable to the assaults of all the ill-luck that fools ever dreamed of.—Joseph Addison.

**Beware Coughs from common colds That Hang On**

No matter how many medicines you have tried for your cough, chest cold or bronchial irritation, you can get relief now with Creomulsion. Serious trouble may be brewing and you cannot afford to take a chance with anything less than Creomulsion, which goes right to the seat of the trouble to aid nature to soothe and heal the inflamed membranes as the germ-laden phlegm is loosened and expelled.

Even if other remedies have failed, don't be discouraged, your druggist is authorized to guarantee Creomulsion and to refund your money if you are not satisfied with results from the very first bottle. Get Creomulsion right now. (Adv.)

**HEARTBURN?**

Its surprising how many have heart burn. Hurried eating, overeating, heavy smoking, excessive drinking all lead to heartburn. When it comes, heed the warning. Your stomach is on a strike.

**TAKE MILNESIAS**

Milnesia, the original milk of magnesia in wafer form, taken after indulgence, relieves heartburn. Crunchy and tasty. Each wafer equals ¼ teaspoonfuls milk of magnesia. 20c, 35c & 60c packages.

# Washington Digest

## National Topics Interpreted

By WILLIAM BRUCKART

NATIONAL PRESS BLDG. WASHINGTON, D. C.

...hington. — In proposing a ...pact for the western hemisphere, President Roosevelt in his speech at Buenos Aires has directed ...on to two important positions ...e United States has taken in ...eign relations. Whether Mr. ...velt so intended or whether it ...he very nature of the circumstances he nevertheless has set up ... the American people the necessity for re-examination of the Monroe doctrine and has ...t up for fresh scrutiny the ...s of President Woodrow Wilson were designed to establish ...ally world peace by collectivi...on.

*Wilsonian Ideas Fail*

...nk that it must be admitted ...he Wilson policies for international peace have not worked. ...e who examines them ...ly and frankly must recognize outstanding inescapable ...they have proved to be the ...ns of an idealist.

... constitute a landmark, how...and in so doing it seems to me ...should serve as a guide on ...not to do. Candidly, the Wil...olicies, beautiful in theory that ...were, have been shown to be ...because they did not consider ...erfidy nor the chicanery of Eu...n statesmen. They were pred... upon a belief that the world ...rs were sincere in their desire ...eace—and it is sad but true ...uch is not the case. In other ..., the Wilson theories that were ...d up into a supergovernment ... called the League of Nations ...ooked the element of human ...ility.

...requires only a brief review of ...istory of the League of Nations ...veal the definite conclusion that ... is an absolute lack of sin...y on the part of the European ...smen. Each one has been con...ed only with gains and advantages accruing to his own nation. His actions have been per...ted to the core with selfishness, ...etimes aggravated with desires ...ersonal distinction. The league ...down in dealing with Russia's ...in and Germany's Hitler. It ... a mighty flop in the move...t to check Italy's Mussolini in ...iopia. Having flattened out, none ...the three above mentioned has ... respect for the league authority. ...en you add to this the absolute ...missal of the league as a world ...uence as was done by Japan, ... have less than nothing left.

* * *

...ussolini said the other day that ...order to straighten out the European tangle it would be necessary to wipe out all of the "Wil...ian illusions." He could have ...erred only to the Wilsonian slo... upon which we entered the ...rld war, namely, the "war to ...ke the world safe for democra...." Later, it will be remembered, ... World war was "the war to end ...r." Neither of these slogans bore ...it. Each was an illusion, a dream ... world peace held by a great ...n whose only weakness in as...ming world leadership was that ... trusted other statesmen as he ...sted the American people, to ar...e at a sound conclusion and stick ...it.

*Wilsonian Illusions*

... am not prepared to say that the ...lson policies led us in a wrong ...ection. The fact remains, how...er, that the war that was to make ...e world safe for democracy led ...ectly into destruction of democ...cy and the establishment of fas...sm and communism in various ...rts of the world as an important ...ctor in the government of peoples. All of this, of course, was not ...sible nor predictable at the time ...e policies were initiated. It is all ...o plain now, however, and that ... why President Roosevelt can very ...ell be governed in his new move ...ith the Pan-Americas. He can ...oceed upon a Pan-American basis ...ith at least a hope of success be...use it is quite apparent that the ...mericas, North and South, can ...otect themselves if arrangements ...r prevention of war relate only ...o the western hemisphere. Inter...ational affairs will have to be con...idered, obviously. But among ...ose authorities with whom I have ...alked about this problem, there ...eems to be little doubt that if the ...lea of collectivist action, first ...nunciated in the Wilson policies— ... to avail anything, it must be ...pplied not to the world but to a ...ection of the world.

* * *

I noted in the official agenda, the program outline of the Buenos Aires conference, that no reference at all was made to the Monroe doctrine. Apparently, that course had ...o be followed. The Monroe doctrine is a ticklish matter among our neighbors to the south. Frankly, they do not like it.

*No Boss Wanted*

Considering all of the factors involved in the Monroe doctrine, there seems no conclusion ahead but eventual abandonment of that pronouncement. When I say that, I do not mean that the principles of the Monroe doctrine need be thrown into the ocean. Yet, the name has been the focal point around which much antagonism has been built up and the romantic Latin blood of South America can hardly be expected ever again to subscribe to the Monroe doctrine by that name.

What, then, is the course?

The Monroe doctrine, whether it was ever so intended, has placed the United States in a position where it is made to appear as a boss. No nation of people enjoys being bossed. So, if the Buenos Aires conference is to result in a definite understanding by which the peoples of the western hemisphere are welded together in an effective group, some understanding must be evolved which will replace the ill will engendered by the Monroe doctrine. Possibly, that understanding lies in the direction being followed by President Roosevelt. Apparently, he is willing to subordinate the Monroe doctrine and concede to those other peoples on behalf of the United States the end of our overlordship.

Undoubtedly, it will be a slow process. Present generations throughout the South American nations will be suspicious for a time and will move with caution but there are many who believe in eventual agreement among the western nations on a general policy that will keep us all out of European and Far Eastern entanglements to a greater extent than ever before.

The thing that may break down the apparent Roosevelt plan is the circumstance of drawn swords and cocked rifles in Europe at the moment. It is entirely possible that before concrete adhesion among the North and South American peoples can be accomplished, explosions in Europe may take place. If they do, propaganda agents of the conflicting powers will be abroad instanter. Attempts will be made to alienate various nations in the western hemisphere, to align them with one side or the other in the European controversy. It may well be that this condition will ruin the Roosevelt program before it gets under way but a start has been made and succeeding generations will profit if the peoples of North and South America can come to regard themselves as an individual group that is willing to make sacrifices necessary to cut off European connections when the European statesmen insist on fighting.

There is yet one more thought concerning the South American sessions. There are students of international affairs who already are saying that history has repeated itself and that the United States has lost, as usual, in its diplomatic dealings. They are saying that the revision of the Monroe doctrine and the rebirth of that policy under a new name represents a gift by the United States. It may well be that such has occurred. But among saner minds, I believe the conviction is that the Monroe doctrine already has undergone so many alterations and revisions that a major operation on its structure will clarify the picture. The Monroe doctrine was designed originally, of course, to prevent European nations from gaining a foothold in either of the Americas. That danger is definitely past. Why, then, is it necessary to perpetuate an antiquated policy that has no purpose any longer? Thus, it seems to me that if a revision, even a casting out of the Monroe doctrine can eliminate suspicion of our government's purposes among those peoples inhabiting the same hemisphere, it is not too much to pay.

* * *

There was a great banquet held at one of the hotels in Washington a few days ago. It is not unusual for great banquets to be held in the capital city but most of them are just banquets. The one to which I refer, however, had a significance that is quite unusual. It commemorated the establishment of the United States patent office and celebrated its one hundredth birthday.

*Birthday Observed*

Something like eleven hundred inventors, research scientists, representatives of industry and patent office officials entered the great dining room by candlelight. Then, the toastmaster waved a wand over one of the greatest inventions of modern times and the room was bathed in an electric brilliance the like of which has never been seen. The action typified, told the story of, scientific development in the United States and elsewhere.

© Western Newspaper Union

# Best Pork From Conditioned Hog

## Animals Should Weigh From 200 to 250 Lbs., to Make the Best Meat.

By H. W. Taylor, Extension Swine Specialist, North Carolina State College
WNU Service.

Getting hogs in good condition for slaughtering is one of the main points in successful butchering. The best pork comes from hogs that are neither too young nor too old, too fat or too thin.

Butcher hogs should be well finished. A well finished hog weighing from 200 to 250 pounds produces the most satisfactory pork for curing on the farm.

Smooth, evenly fleshed animals produce a better meat, and will cut up with less waste than coarse, rough, wrinkled, and flabby ones. They also are more tender, finer textured, with the right proportion of fat and lean.

Hogs that are gaining in weight are usually the healthiest and will make the best meat. However, the loss of a few pounds in shipping before butchering will not lower the quality of the meat.

The muscles of a thin hog are tough. They lack the flavor and juiciness found in a well marbled piece of meat.

Extremely fat, heavy hogs cannot be converted into the best quality cured pork.

Although hogs may be slaughtered at any age, meat from young pigs is watery and soft and does not have the flavor and keeping qualities of meat from animals a little older.

## Prevention of Horns on Young Calves Explained

In response to frequent requests, a county agent, in the Pacific Rural Press, gives the following directions for prevention of horns on young calves:

When the calf reaches the age from three to five days, clip away the hair from around the horn buttons to expose the spot where the horns will normally develop. Take a stick of caustic soda or caustic potash and wrap one end with a piece of paper to prevent the danger of burning your fingers. Moisten the uncovered end of the caustic stick but do not wet it so it will run. Apply the wet end of the caustic stick to the horn buttons, first on one, then on the other, repeating this two or three times until you are sure all of the horn button has been thoroughly covered with the caustic material. The caustic should be allowed to dry after each application. Under no condition permit the caustic to touch other than the horn buttons. After completing the work keep the calf away from moisture that might reach the horn buttons and cause the caustic to run down over the face.

## Alfalfa in Pig Ration

Alfalfa is sometimes added to the pig ration to add minerals and vitamins, which are especially valuable in the sow ration. For growing pigs, states a writer in the Montreal Herald, alfalfa should not be used as pigs cannot digest any appreciable amounts of dry roughage. Their digestive systems are not adapted to such feed, either to digest it or to hold enough of it to make it a satisfactory source of nutrients especially if rapid growth is to be obtained. Brood sows are a different problem. They are large, but not growing, and hence can often profit by having their rations made more bulky.

## Oats, Barley for Calves

In general oats are preferable to barley for growing calves if one must be fed to the exclusion of the other. If both grains are on hand use a mixture of the two with oats constituting at least ½ the combination. The addition of barley to the oats, especially if the latter happen to be of poor quality, will materially increase the feeding value. Barley should not be fed as the sole grain if it can be arranged to include some other grain with the barley.—Montreal Herald.

## Down on the Farm

Venezuela has imposed an import tax on live cattle.

* * *

There are 7,844,409 farm dwellings in the United States.

* * *

A survey showed there were no horses on 34,571 of 174,589 Kansas farms.

* * *

Brazil has begun a drive on cattle tick to improve the quality of hides for export.

* * *

Large dairies use artificial pure cultures to give aroma to their butter in winter.

* * *

Best time to wean pigs is at ten weeks of age, says the bureau of animal industry of the federal Department of Agriculture.

* * *

During 1933, New York dairymen proved more bulls than did the farmers of any other three states. The number was 109.

* * *

Honey bees survive the winter better if dark combs are placed in the center of the brood chamber and white combs are placed on the outside.

# Several Standby Designs

SEWING CIRCLE fans will get a "lift" out of this week's selection of dapper designs for home sewing. It's not a bit too early to be anticipating your first-of-the-year requirements and each frock here presented is a veritable winner in its individual class.

The cleverly cut slip, Pattern 1909, consists of just six simple pieces including the shoulder strap and offers a choice of straps or a built up shoulder. With a combination of bust ease and a fitted waist, this number will prove a popular favorite in silk crepe, crepe de chine, pongee, or taffeta. An excellent gift for an intimate friend, by the way, the pattern is available in sizes 14, 16, 18, 20, 32, 34, 36, 38, 40, 42, 44, and 46. Size 16 requires 2¾ yards of 39 inch material.

The slick princess frock, Pattern 1993, has everything it takes for success and—you'll hardly believe it, but it's so—requires just seven pieces for the pattern. Princess frocks are always tops for home sewing, and whether for campus, business, or general gadabout wear this clever number, with a choice of long or short sleeves, simply compels admiration and demands immediate attention. The sleeves are gay and youthful, the pockets trig and tricky. Your selection of fabrics is almost as long as the counter! —wool crepe, flannel, broadcloth, velveteen, silk crepe, satin, taffeta, linen, rough weaves, or cotton. Send today for Pattern 1993 designed for sizes 14, 16, 18, 20, 32, 34, 36, 38, 40, and 42. Size 16 requires 3¼ yds. of 54 inch or 5⅛ yds. of 39 inch fabric.

The charming morning frock for matrons, Pattern 1841, speaks for itself. A one-piece model, five pieces to the pattern, it too offers a choice of long or short sleeves and slides through your machine in a jiffy. A perfect number for comfort combined with a pleasing appearance, this delightful pattern is available in sizes 34, 36, 38, 40, 42, 44, and 46. Size 36, with short sleeves, requires 3¾ yards of 39 inch material — percale, rayon, poplin, gingham, tub silk, or seersucker.

Send for the Barbara Bell Fall and Winter Pattern Book containing 100 well-planned, easy-to-make patterns. Exclusive fashions for children, young women, and matrons. Send fifteen cents in coins for your copy.

Send your order to The Sewing Circle Pattern Dept., 367 W. Adams St., Chicago, Ill. Price of patterns, 15 cents (in coins) each.

© Bell Syndicate.—WNU Service.

## "Quotations"

—▽—

Fashions are inseparable from manners; manners from morals; morals from spiritual ideals.—*Emily Post.*

The right mental attitude has a lot to do with a long life.—*De Wolf Hopper.*

Mastery over self is not readily won; it is a life-work.—*Cardinal Hayes.*

Art creates what is not and science only discovers what already is.—*Albert Einstein.*

It is good for us, every now and then, to see our ideals laughed at.—*Aldous Huxley.*

You can keep young if you take your blows with your chin up.—*Irene Rich.*

## Shattered Shrines

Vain search is still being made by the Belgian police for the people who blew up the sacred oak tree at Gembloux, near Namur. This oak was a thousand years old, and is said to have been planted by Saint Guibert in the year 900.

This is not the first outrage of the kind. In Washington County, Pennsylvania, stood one of the greatest curiosities in America. This was the so-called "Painted Rock," a stone altar of enormous age on which were carved figures of men and animals, including the kangaroo, a creature unknown in the New World. Hundreds of learned men had visited the spot to study the carvings and inscriptions.

On a night in July, 1906, a violent explosion shook the neighborhood and in the morning the rock was found to have been blown to fragments.—Pearson's Weekly.

# Uncle Phil Says:

## Seeing Happiness

Happiness is the gift of seeing the good things of life in such high relief that the rest is unimportant.

**Approve not of him who commends everything you say.**

When a man with an air as if it were natural to him to give orders is found, it isn't long before the meek put him in a position to do it.

A long answer turneth away anybody else who was going to ask a question.

## Using Abilities

The art of being able to make good use of moderate abilities wins esteem, and confers more reputation than real merit.

What men say when they are angry is either the blazing truth or very unreliable.

**If you encounter a man who knows several secrets of his friends and doesn't tell them, that's the man to tie up to.**

There is nothing thrilling about contentment; nothing dangerous, either.

## Foreign Words and Phrases

Lucus a non lucendo. (L.) A false etymology, assuming that lucus, a dark grove, is so called because of the absence of lux, light; any false or illogical deduction.

Ex pede Herculem. (L.) To judge of the whole from a part.

Flitterwoch. (Ger.) A honeymoon.

Gutta cavat lapidem non vi sed saepe cadendo. (L.) Constant dripping wears away the stone; persistence will accomplish more than force.

Insouciance. (F.) Unconcern; indifference.

Tant soit peu. (F.) Never so little.

Haute nouveaute. (F.) The latest novelty.

A la francaise. (F.) In the French style.

Caeteris paribus. (L.) Other things being equal.


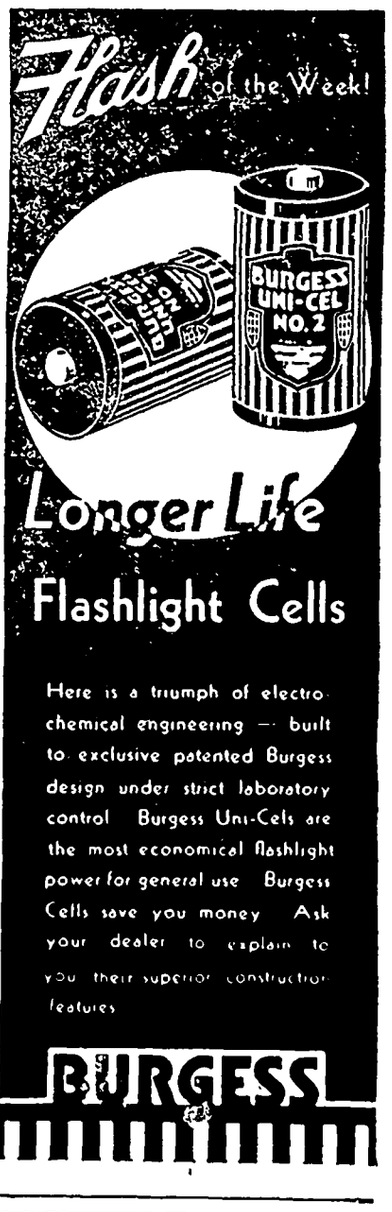
Flash of the Week!
BURGESS UNI-CEL NO. 2
Longer Life
Flashlight Cells
Here is a triumph of electro-chemical engineering — built to exclusive patented Burgess design under strict laboratory control. Burgess Uni-Cels are the most economical flashlight power for general use. Burgess Cells save you money. Ask your dealer to explain to you their superior construction features.
BURGESS

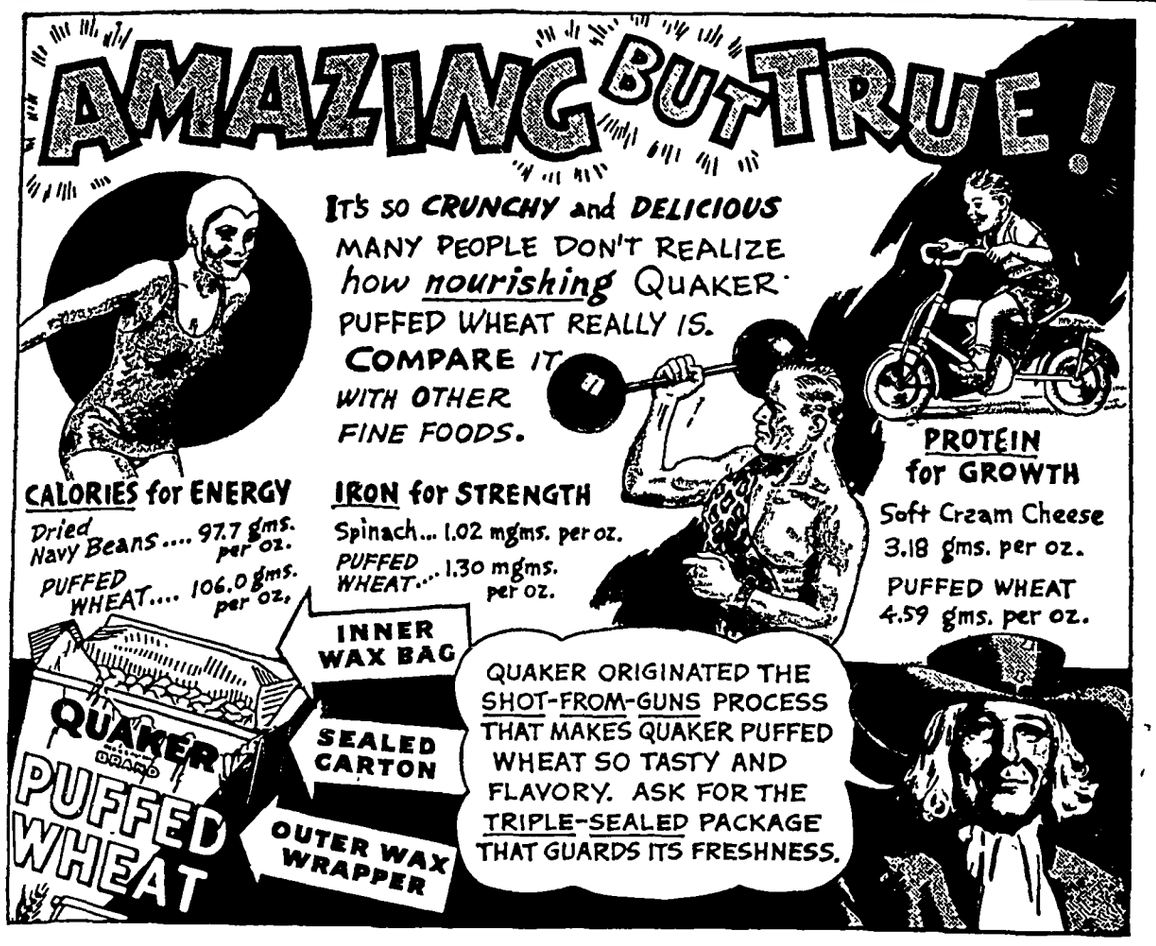
AMAZING BUT TRUE!
IT'S SO CRUNCHY and DELICIOUS
MANY PEOPLE DON'T REALIZE how nourishing QUAKER PUFFED WHEAT REALLY IS.
COMPARE IT WITH OTHER FINE FOODS.
CALORIES for ENERGY
Dried Navy Beans.... 97.7 gms. per oz.
PUFFED WHEAT.... 106.0 gms. per oz.
IRON for STRENGTH
Spinach... 1.02 mgms. per oz.
PUFFED WHEAT... 1.30 mgms. per oz.
PROTEIN for GROWTH
Soft Cream Cheese 3.18 gms. per oz.
PUFFED WHEAT 4.59 gms. per oz.
INNER WAX BAG
SEALED CARTON
OUTER WAX WRAPPER
QUAKER BRAND PUFFED WHEAT
QUAKER ORIGINATED THE SHOT-FROM-GUNS PROCESS THAT MAKES QUAKER PUFFED WHEAT SO TASTY AND FLAVORY. ASK FOR THE TRIPLE-SEALED PACKAGE THAT GUARDS ITS FRESHNESS.

# What Will You Give "Him?"

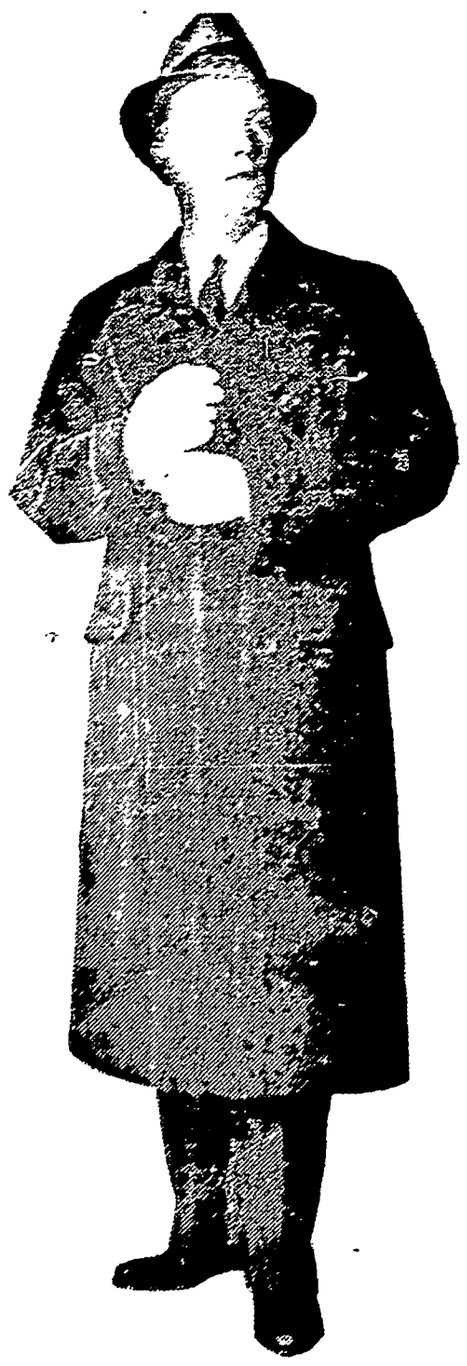

**Men buy here when they buy for themselves....**
**...Wise women shop here when they buy for "him"**

***Men and Boys prefer Gifts that are purchased at a "Man's Store"***

Just bring your Christmas gift list along—and you can quickly check off the names of the men and boys as you choose the Perfect Gifts for them from our list of suggestions. We'll be glad to help you with your gift selecting. We may know just what "he" likes best. And you'll be surprised at the savings you will make at WILLE'S!

**OVERCOATS**

Mr. Man: Give yourself a new Overcoat for Christmas. Our styles and our prices will appeal to you. Sport and Conservative models.

## *Shoes--Bed Room Slippers*

Presents should be year 'round gifts. Oxfords, Bed Room Slippers and Shoes give real joy on Christmas morning.

Our Bed Room Slippers are warm, comfortable, and built with sturdy soles. "Dad" will like a pair of slippers.

Men and Young Men like our styles in Oxfords. We feature both Sport styles and Conservative models.

**SHEEP LINED COATS FOR BOYS**

These big double breasted Coats will prove real wind-breakers and are just what a boy wants. Durable corduroy with high quality sheep skin lining for real warmth!

## *Let ARROW settle your Christmas list!*

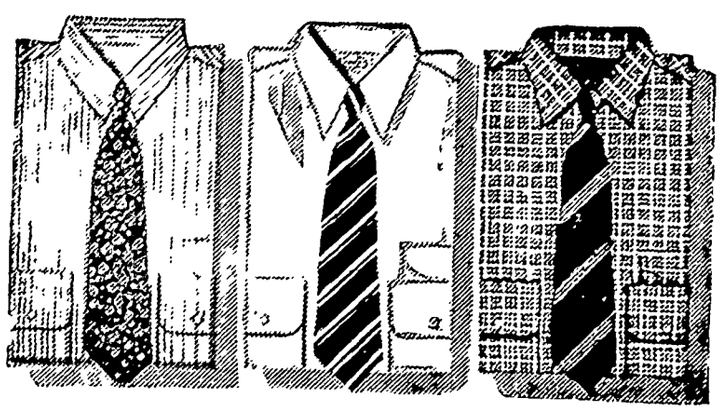

MEN like new shirts *any* time, so you can't go wrong by giving shirts for Christmas. And America's *favorite* shirt is *Arrow*.

Three good reasons why: The Arrow collar is the best-fitting collar made. Arrow shirts have the Mitoga form-fit cut. And *all* Arrow shirts are Sanforized-Shrunk—a new shirt *free* if one ever shrinks.

Come in today with your Christmas list for the **men.**

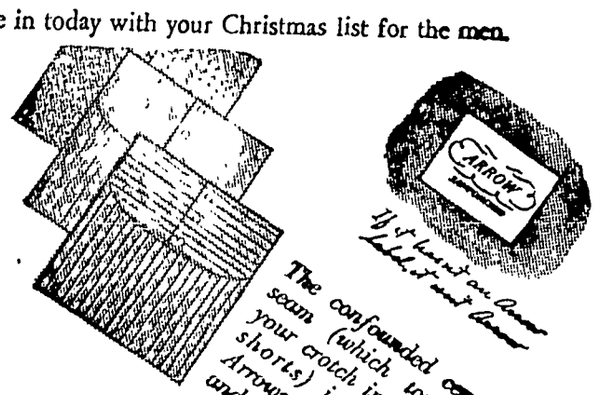

The confounded center seam (which torments your crotch in so many shorts) is absent in Arrows. 65c, 75c, $1 and $1.50

*Arrow handkerchiefs expressly styled to club up with the shirts and ties. 35c others 50c & $1*

*Partners for these shirts, Arrow ties with Dixie Street Satin Stripes $1.50*

## Sweaters

Sweaters make ideal Gifts. We have a wide variety of Sweaters at all prices. Sport Sweaters with pleated and belted backs, zipper and button fastening, in all wool and part wool. Coat style sweaters, pull-over sweaters and sweaters with collars, V-neck and turtle neck. You can find "his" ideal sweater here!

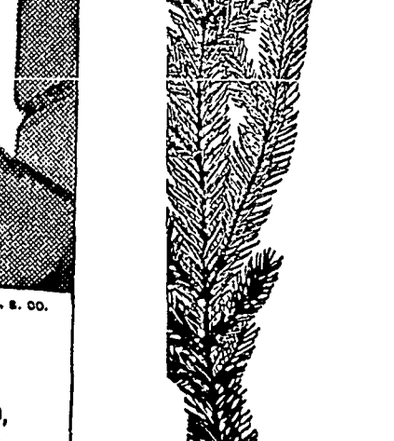

**OTHER GIFT SUGGESTIONS**

PAJAMAS: In style and colors that strike the male fancy. Slip-over and coat styles. All sizes and prices.

**Low Priced Gifts**

Belts — Belt Buckles
Suspenders — Tie Clasps
Cuff Links — Handkerchiefs

**OTHER GIFT SUGGESTIONS**

BATH ROBES· Every man, young man and boy likes a good bathrobe and here is where you will find a variety to choose from.

**Low Priced Gifts**

Scarfs In Wool or Silk
Heavy Wool Socks
Every-day Gloves and Mittens

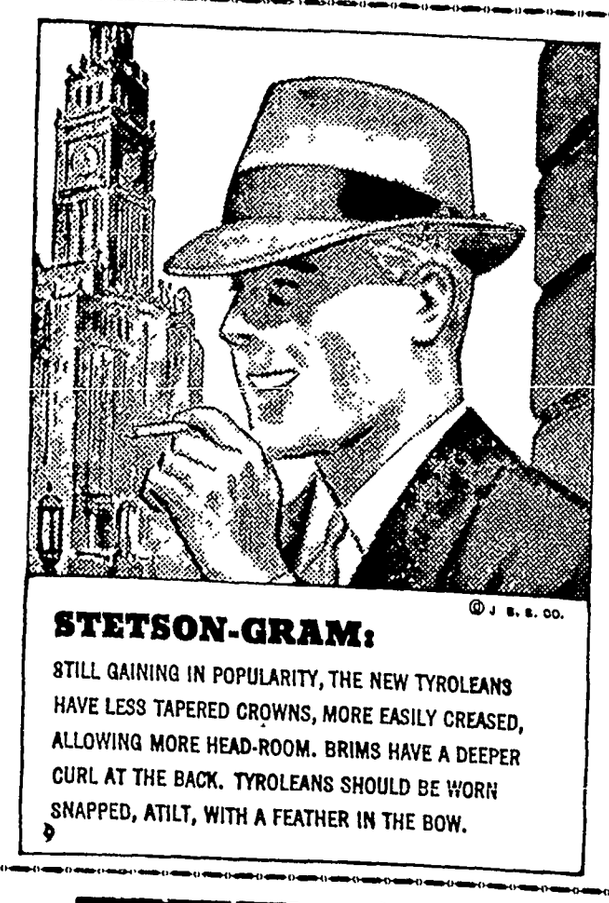

© J. B. S. CO.

**STETSON-GRAM:**

STILL GAINING IN POPULARITY, THE NEW TYROLEANS HAVE LESS TAPERED CROWNS, MORE EASILY CREASED, ALLOWING MORE HEAD-ROOM. BRIMS HAVE A DEEPER CURL AT THE BACK. TYROLEANS SHOULD BE WORN SNAPPED, ATILT, WITH A FEATHER IN THE BOW.



**GIVE "HIM" GLOVES**

Get him a pair of warm, durable gloves or lined mittens. Gloves for Dress are always appreciated.

**SPORT JACKETS FOR MEN AND BOYS**

We have a nice line of SPORT JACKETS for both men and boys. Plain and Belted backs, button and zipper style Just the thing for the "knock-a-round" coat or for school wear.

**INTERWOVEN SOCKS**

Plain, stripes, checks, or clocks, in a variety of color. Why not give him a boxful?

# Wille's

**Clothing & Shoes** — **GARNER, IOWA**

Happy New Year


# THE KLEMME TIMES

VOLUME 41 — KLEMME, IOWA, WEDNESDAY EVENING, DECEMBER 30, 1936 — NUMBERS 31-32


## Holiday Time Chosen For Beautiful Church Wedding

### JEANNE THADA IS BRIDE OF KANAWHA YOUNG MAN

**Reformed Church Is Scene Of A Beautiful Marriage Ceremony**

The Klemme Reformed Church was the scene of a beautiful and impressive wedding ceremony on Sunday evening, December 27th. The church auditorium and balcony were filled to capacity with relatives and friends who came for the candle-light ceremony in which Miss Jeanne Thada, only child of Mr and Mrs. Walter Thada, of Klemme, was united in marriage to Mr. Edward J. Thompson, son of Mr. and Mrs. Thomas H. Thompson, of Kanawha.

The ceremony began at 8:00 o'. clock, and after the ushers had seated the invited guests, Mr. Don Brummond of Kanawha escorted Mrs. Thada, mother of the bride, to to her place of honor near the front of the church. Miss La Vonne Sherwood then sang two numbers, "Oh, Promise Me," and "I Love You Truly." She was accompanied on the piano by Miss Marie Stille.

Rev. Grosshuesch, the groom and his best man, Orville Faber, of Kanawha, entered the auditorium from a side room and took their places at the altar. As Miss Stille played Lohrengrin's "Wedding March" the ushers, Don Brummond and James Veldhouse came down the aisle, followed by the matron of honor Miss Irene Harms of Eldora, and the bridesmaids Miss Margaret Gates, of Clear Lake, and Miss Helen Thompson, sister of the groom. They were followed by the bride on the arm of her father, who gave her in marriage at the altar Rev. Calvin Grosshuesch then spoke the ritual that united the young couple, using the single ring ceremony.

The bride was attired in a long white satin gown, with train, satin slippers in white, and wore a waist length tulle veil,made cape style and trimmed with orange blossoms. She carried a shower bouquet of white roses.

The matron of honor and the bridesmaids were all attired in floor length dresses of white crepe and wore white turbans. Each carried a bouquet of carnations.

The groom, best man and ushers wore dark suits.

The auditorium and altar were beautifully decorated, the color scheme being white and green.

Seventeen tall candlebras, each with five white candle tapers provided a soft light. A high bank of evergreens was placed at the rear of the altar, and at each side a basket of chrysanthemums.

After the ceremony the bridal party left the church to the strains of Mendelssohn's Wedding March, and the guests were dismissed by Stanley Thada and Thos. Thompson.

**Reception Held At The Thada Home**

After the church wedding a reception was held at the Thada home, which was attended by fifty one relatives and friends.

The bride's table was decorated with chrysanthemums, carnations and ferns, and a four tier wedding cake, topped with a minature bride and groom, being used as a center piece.

Waitresses were Delores Thada, Bernice Thada cousins of the bride and Vera Golberg. Miss Quandt played the piano during the reception.

The bride and groom received congratulations as they stood under a decorated arch near a large window.

Mrs. Thompson was born at Mason City, and has lived at Thornton, Goodell and Klemme. She is a graduate of the Klemme High School and attended Coe College at Cedar Rapids.

Mr. Thompson, after graduating from the Kanawha high school, attended college and graduated at Iowa State Teachers College at Cedar Falls.

After the reception Mr. and Mrs. Thompson left for Des Moines where he is employedby the Register and Tribune.

**Many Guests Present**

Out of town guests at the wedding and reception included:

Mr. and Mrs. Thos Thompson of Kanawha; Mr. and Mrs Franklin Thompson of Newell, Mr. and Mrs. Marvin Hench, and Mr and Mrs. Neil Lariner of Cedar Rapids; Harold Thada and family, Art Thada and family, and Miss Nettie Thada of Thornton; Miss Mildred Judd of Kanawha; Mr. and Mrs. J. W. Pollock and sons of Garner; Mr. and Mrs Parry Bailey of Clear Lake; Mr. and Mrs. C. E. Kluver and Doris of Nora Springs.

Mr. and Mrs. Thompson have a large host of friends in the Kanawha and Klemme communities with whom the Times joins in extending congratulations.

### KLEMME—GOODELL TO PLAY ON GARNER FLOOR

**Lack of Seating Room in Klemme Gymnasium**

Klemme basketball fans should take special notice that the arrangements have been made with Garner High Shcool to have the Goodell game played on the Garner floor. This game, the biggest attraction of the basketball season, was originally scheduled to be played on the Klemme floor January 15th. It will be played at Garner on that same date.

The gymnasium at Garner will accomodate as many fans as care to see the game. Local school officials and interested townspeople felt that this was the only way that everyone could hope to see the game.

Goodell and Klemme have each lost only one game to date. In other games both teams have been piling up big scores. The game at Garner should truly be the "battle of the century."

### CORRECTION!

**Home Talent Play Will Be Given This Wednesday Evening**

"Oh, Aunt Jerusha!" a three act comedy will be given by the young people in Ell Township School No. 6, this week Wednesday evening, December 30th, at the Klemme High School Auditorium.

The date given in the last publication of The Times was an error. The correct date is Dec. 30.

### MR. AND MRS. HENRY WILLE HONORED ON CHRISTMAS DAY

On Christmas day all of Mr. and Mrs. Henry Wille's children, families and grandchildren came to the Wille home for a family dinner. In the afternoon the children gave a program and Christmas carols were sung by both old and young All of the children were presented with a gift from Mr. Wille. Those present were the following families: Fred Barz, Albert Barz, Lester Hartbeck, C. J. Wille, Fred Greiman, Mrs. John Bock, Mrs. Wm. Schlawin, Fred Bell, Carl Wille, Edwin Bock and Rev. Grossheusch.

**M. E. Cantata A Success**

The Methodist Choir under the able direction of their leader, Mrs. Wm. Zabilka, gave their Christmas Cantata last Sunday evening before a large crowd. The music was very much enjoyed, even though over half the choir was singing under difficulty, having had severe colds the week previous. The choir wishes to thank those who helped with the offering, the most part of which will be used to purchase new music.

### SHAMROCKS TROMP ON GARNER FOR 35 POINTS

**Had Almost Perfect Record on Gift Shots**

The county seat took a back seat Monday night, December 21st, when the Klemme Shamrocks put on another first half spree to down the Garner High School cagers by a score of 35 to 16. Coach Kingerie's men looked almost unbeatable during the first two periods of the game as they dropped baskets from all angles to run up a score of 27 to 7 at the intermission. Schuldt, Jorgenson, Keeper, and Kaduce all had at least two field goals for the half and Lemke played a fine floor game.

The second half was similar to that of the Crystal Lake game, and the Garner boys outscored Klemme by one point during this period. Weaver led the belated attack for his team with five points.

One feature of the game was the accurate free throwing on the part of the Shamrocks. They made good on all seven of their chances in the first half and made nine out of eleven for the evening.

The Little Shamrocks battled their way to a 15 to 7 victory in the curtain-raiser. Kluckhohn found the big floor to his liking and led his team's attack wtih seven points. Grassuesch and Paul followed in order with five and four points respectively

KLEMME SHAMROCKS 35

| | FG | FT | F |
|---|---|---|---|
| Jorgenson, f. | 5 | 3 | 3 |
| Lemke, f. | 0 | 1 | 2 |
| Grossheusch, f. | 0 | 0 | 0 |
| Paul, f | 0 | 0 | 1 |
| Kaduce, c. (C) | 2 | 0 | 0 |
| Schuldt, g | 3 | 4 | 1 |
| Keeper, g. | 3 | 1 | 2 |
| TOTALS | 13 | 9 | 9 |

GARNER 16

| | FG | FT | F |
|---|---|---|---|
| Jacobsen, f (C) | 1 | 0 | 1 |
| Denny, f. | 1 | 1 | 4 |
| Thomkins, f | 0 | 0 | 1 |
| Engstler, f. | 0 | 0 | 0 |
| Stott, c. | 2 | 0 | 0 |
| Weaver, g. | 2 | 1 | 1 |
| Missal, g. | 1 | 0 | 3 |
| TOTALS | 7 | 2 | 10 |

### KIRKWOODS MARRIED TWENTY YEARS

Mr. and Mrs Will Kirkwood were married twenty years Sunday, December 27th. so invited in twenty guests to help them celebrate the occasion They served a lovely chicken dinner to the guests at one long table which was decorated with a centerpiece and place cards carried out in pink and green colors.

After the dinner some of the guests attended the Thada-Thompson wedding after which bridge was played at four tables. Dr. and Mrs. Dulmes received high prize and Mr and Mrs George Lawhorn received second high prize. A lunch was served at the midnight hour, consisting of a beantiful cake baked and decorated by Mrs. J. N. Day.

Those present were Dr. and Mrs Dulmes. Mr and Mrs. George Lawhorn, Mr and Mrs Richard Ax. Mr and Mrs Walter Grell, Mr and Mrs. George Stokesbary, Mr and Mrs. Martin Barz, Mr. and Mrs Nels Back Mr and Mrs. Alfred Merkel and Rev. and Mrs. Grossheusch

Mr. and Mrs Kirkwood received many useful and beautiful gifts to help the remember the happy event.

### V. A. COOK HEADS FARM BUREAU FOR COMING YEAR

At the annual meeting of the Hancock County Farm Bureau held in Garner on December 21st, V. A. Cook from souheast of Klemme, was elected president for the coming year. Other officers elected are: Paul Loth, Ventura, Secretary; W. J. Barz, Garner, Treasurer; Ben V. Greiman , Garner, Vice President.

## Civil War Veteran And Wife Married Half Century Ago

### SHAMROCKS KEEP CONFERENCE SLATE CLEAN

**Down Crystal Lake 40 to 18**

Coach A. L. Kingerie's Klemme High School cagers again hit their winning stride when they defeated Crystal Lake on the evening of December 18th by a score of 40 to 18. The game was all Klemme's the first half as the Shamrocks rang up thirteen field goals and held their opponents to three field goals and a free throw.

The Lakers put on a more stubborn fight the second half and played the locals on almost even terms, but they never threatened to close the huge gap in the score that had been built up the first half.

Jorgenson again led the Shamrocks with eight field goals for a total of sixteen points. Keeper took second honors with nine points. The remainder of the point getting was well distributed.

C. Sorenson was the leader of the visitors attack with four field goals, all of which were scored in the last half.

Led by Rueben Grosshuesch, who scored four field goals, the Klemme second team overpowered the Crystal Lake reserves 21 to 9 in the opening game. Lau played a nice game at guard and also dropped in two pretty long shots to help his teams offensive attack.

Following is he box score of the first team game.

KLEMME SHAMROCKS 40

| | FG | FT | F |
|---|---|---|---|
| Jorgenson, f. | 8 | 0 | 2 |
| Lemke, f. | 1 | 0 | 1 |
| Paul, f. | 1 | 0 | 0 |
| Kaduce, c. (C) | 3 | 0 | 2 |
| Schuldt, g. | 2 | 1 | 0 |
| Keeper, g. | 3 | 3 | 1 |
| TOTALS | 18 | 4 | 6 |

CRYSTAL LAKE 18

| | FG | FT | F |
|---|---|---|---|
| M. Sorenson, f. | 1 | 0 | 3 |
| Jilek, f. | 0 | 1 | 0 |
| Finer, f. | 1 | 1 | 2 |
| Swan, f. | 1 | 0 | 1 |
| V Jensen, c. | 0 | 0 | 1 |
| J. Jensen, g. | 1 | 0 | 0 |
| C Sorenson, g. (C) | 4 | 0 | 2 |
| TOTALS | 8 | 2 | 9 |

### KLEMME AND GOODELL TIED IN SEVEN EAGLES CONFERENCE RACE

The Klemme Shamrocks and Goodell are at present tied for first place in the Seven Eagles Conference, both teams having a clear slate with three wins and no losses as the holiday season brought conference play to a mid-season close.

In pre-holiday conference play Klemme trounced Crystal Lake 40 to 18; Kanawha won a smashing game over Hayfield, 48 to 12; while Goodell defeated Woden 30 to 2 in a hard fought battle on the Woden floor.

Again picking up the battle after the holidays, Goodell meets Kanawha January 8th at Goodell, Klemme plays at Hayfield and Crystal Lake plays at Woden. The standings are:

| | W | L | Pct. |
|---|---|---|---|
| KLEMME | 3 | 0 | 1000 |
| Goodell | 3 | 0 | 1000 |
| Kanawha | 2 | 1 | 666 |
| Crystal Lake | 1 | 2 | 333 |
| Woden | 1 | 2 | 333 |
| Hayfield | 0 | 3 | 000 |

### GRADE TEAM WINS OVER CLARION

The Klemme grade school team traveled to Clarion Tuesday afternoon, December 22nd, and defeated the Clarion seventh and eighth graders by a score of 22 to 16. Allan Barz led the Klemme attack with seven field goals for a total of fourteen points. Duane Trees played a nice floor game and also accounted for two field goals.

### MR. AND MRS. LEW LEWIS CELEBRATED THEIR 50th WEDDING ANNIVERSARY

**Relatives And Friends Honored Klemme Couple Sunday**

Mr. and Mrs. Lew Lewis celebrated their fiftieth or Golden Wedding Anniversary Sunday, December 27, 1936, and were honored by a large number of relatives and friends who had dinner with them and spent the day at their home.

Mr. and Mrs. Lewis received many beautiful gifts in remembrance of the happy occasion.

The table was especially decorated for the event and a large wedding cake had been especially baked and decorated by Mrs. Henry Lewis and Mrs. Ernest Lewis. It was used as the center piece.

Guests present for the dinner included Mr. and Mrs. George Johnson and Archie, of Balaton, Minn.; Mr. and Mrs. Henry Jahnke, Garden City, Minn.; Mr. and Mrs. C. H. McGrady and Florence, and Mr. and Mrs. Ralph McGrady of Clear Lake; Paul Grange and family; Dr. and Mrs. Dulmes, Klemme; Bobbie and Jerry Lewis of Mason City; Mr. and Mrs. A. Anderson, Mason City; Rev. Wm.Zabilka andfamily, Klemme; Mrs. Hulda Wiles; Mr. and Mrs. Verner Lewis and children, Mr. and Mrs. Henry Lewis and Duard, Mr. and Mrs. Ernest Lewis, Miss Grace Thompson, Mrs. Daisy Lemke and Marjorie Lemke, all of Klemme and vicinity.

In the afternoon open house was held and many neighbors and old friends called to congratulate the bride and groom who had journeyed a half century through life together.

**Is Civil War Veteran**

Mr. Lew Lewis, who is a veteran of the Civil War, was born in Ida County, New York state on August 8th, 1845. He moved with his parents to Beaver Dam, Wisconsin, and when the war broke out he enlisted on Oct. 12, 1861 at the age of 16 years and was a member of Company C, 16th Wisconsin Volunteers, and saw much active service. Important events in Mr. Lewis' war experience was an active participation in the battle of Shiloh, as well as many others. He was with Sherman on that memorable march to the sea. Mr. Lewis was taken prisoner at one time and was imprisoned in the dreaded Libby prison, later being released. He was honorably discharged from service on August 25th, 1865.

**Were Married At Clear Lake**

Mr. Lewis came to Clear Lake, Iowa, in 1876, and it was there that he met the lady who became his wife on December 28, 1886. Mrs. Lewis is a native of Iowa, and was born near Elkader in Clayton County on December 17, 1868. Mr. Lewis came to Klemme in 1890, but Mrs. Lewis did not join him here until the following year.

Wild game was numerous in the early days and Mr. Lewis relates how that he hunted buffalo on foot in 1868. Ducks, crane, geese, and prairie chickens were plentiful. In fact they were so thick that there was apparently just one great flock of each. Mr. Lewis states that there were also a few deer and antelope to be found in Iowa when he came here.

The children of Mr. and Mrs. Lewis are: Charles of Long Beach, Cal.; Gertrude (Jahnke) of Garden City, Minn.; Henry, Verner and Ernest of Klemme, and Holly.

Mr. and Mrs. Lewis are to be congratulated. They have attained a goal that very few couples can hope to gain, and so The Times joins with their many friends in wishing them more happy anniversaries.

1936 -- 1937

# Washington Digest

National Topics Interpreted
by William Bruckart

Washington — Senator O'Mahoney of Wyoming has prepared a bill for introduction early in the new congress that will set up, if it becomes law, a comprehensive mechanism to control and regulate some of the principal activities of business corporations. It is a far reaching proposition, as it now stands, and it cannot be passed off lightly. There is support for it in a number of quarters. While it undoubtedly will not become law in its present form, it must be regarded as the opening wedge.

***To Control Business***

The Wyoming senator's principal idea is to require businesses of an incorporated character to take out a federal license. If they do not comply, the proposed law would deny them the right to ship goods into retail trade between states.

While the main theme of the proposition does not seem anything about which one should get excited, it is the things that can be done behind such a general requirement that must and will be examined by congress and the country before it takes a step of the kind advocated by Senator O'Mahoney. For example, if the federal government is permitted to require businesses to obtain a license or charter from Washington, those businesses may be compelled to meet all manner of requirements before such a license or charter is granted. In the reverse, if after they have the license, they fail to observe the provisions laid down either by congress or bald - headed bureaucrats, revocation of the license is the penalty that may be exacted. It should be added that exaction of a penalty of this kind, once the license provision is established as a federal government right, becomes a powerful weapon and the limit to which that power may be exercised is scarcely to be forecast.

While, as I said, the O'Mahoney legislation may not be expected to become law in its present form, its terms and provisions give a hint of what can be expected of any legislation of a similar character.

Take this provision, for example:

"Rates of pay shall be increased and hours of work shall be reduced in accordance with gains in the productive efficiency of the industry, arising from increased mechanization, improvements in technological methods, or from other causes, to the end that employees shall have an equitable participation in the output of industry, and that employment and mass purchasing power may keep pace with industry."

* * *

It seems quite obvious that under such a basic statement of principles, a business could easily be made to agree to collective bargaining among its employees, to establish minimum wages and to follow the dictates of some bureau or commission in Washington in actual management and promulgation of policies. Indeed, it is set forth in the O'Mahoney draft that the federal trade commission would be authorized to obtain all "relevant and detailed data as to production costs, prices and profits."

***Dictatorial Powers***

As I see this sort of thing and from the views of experts with whom I have consulted, I cannot escape the conclusion that such legislation simply extends to the federal government dictatorial powers over virtually all private business.

It means, moreover, that politics and politicians would be the guiding force and that if union labor leaders were in control of the agency having supervisory powers over business or if communists or conservatives or any other class were in control, business would be directed in accordance with the economic views of that school of thought. Since our nation frequently hands the responsibility of government control from one political party to the other, the implications of such legislation as this are tremendous, to say the least.

Constitutional questions enter into this legislation and it may be that the basic theory advanced by the Wyoming senator will not hold at all. As I understand it, Senator O'Mahoney is holding no pride of authorship as to the language of his bill but to the principles he strongly adheres. So, it is made to appear at least, as I said above, that this proposal constitutes an entering wedge on an entirely new theory of government's relation to private business. For that reason, it is one of the most significant propositions to come forward in recent years, more significant, I believe, than the ill-fated NRA. It certainly is a proposition that should be watched closely by all citizens.

* * *

Affairs of the heart are all right privately, our American Department of State holds, but it reserves the right to horn into any love affair that involves an American foreign service officer. It is all perfectly open and above board. The Department of State has put its conclusions into writing, into an official regulation, and hereafter no foreign service officer can marry an alien while he is in the foreign service unless he gets the consent of "father" State department.

***Mixing in Love Affairs***

It is immensely interesting but not significant in an international way that the State department's order concerning international marriages should have been promulgated during the heat of the British constitutional crisis over King Edward's determination to marry the American - born Wallis Warfield Simpson. It simply happened to come along at the same time, but since all the world loves a lover, in Washington one hears reference to the Simpson-Edward affair mentioned many times in the same breath with the State department decree. This obtains because nearly all of our foreign service people have relations or friends in the national capital and the decree forbidding international marriages set many tongues to wagging.

But the State department ruling ought to be treated with utmost seriousness and sincerity. It is important. It is necessary to stretch the imagination a great way in order to assume that international marriages of the type banned by the State department would "shake an empire" after the manner of international marriages among royalty. On the other hand, it seems to me to be quite fair to say that international marriages among official representatives of a nation can very easily prove embarrassing to the government by which the foreign service officer receives credentials. In fact, there are instances on record where such marriages have proved to be serious obstacles in the settlement of disputes between governments.

Then, it must be considered that there is a genuine possibility of war in Europe in the next few years. A tremendous tragedy is being prepared there. While obviously any governmental decision that has the effect of keeping lovers apart arouses antagonism, a sympathetic feeling among all with tender hearts, in this circumstance, the rule seems well justified. In addition to following the lead of other nations on the point, our State department has banned these international marriages largely in order to keep our nation free from any possible entanglements in event of that European tragedy that looms like red fire on the horizon of the future. Marriages heretofore contracted, of course, will not be disturbed by the new ban, but elimination of that source of potential difficulty for the future is regarded as likely to be valuable.

I have heard criticism of the State department's order on the ground that affairs of the heart are private affairs—which indeed they are. But it must be remembered that where an individual accepts the rights, prerogatives and privileges of official position, he accepts at the same time certain definite responsibilities. In the case of a foreign service officer, his acceptance of the government title makes him at once and the same time a part of that government in a most peculiar way. Because foreigners do not understand our government any better than we understand foreign governments, when an American foreign service officer speaks, he speaks actually as the American government. One need not amplify this further than to say, therefore, one of that official's responsibilities is to carry out policy. National policy can be arranged only at its proper sources, namely, the President and the Department of State.

So, while budding romances may be blighted, heartaches may arise, soft lights in the eyes of men and maidens may be dimmed by the cruel and cold words of official regulations, it needs must be said that the welfare of a great nation must supersede the personal desires of a lonely man for a mate.

Thus, where any of our American diplomats or consular officers hereafter feel they cannot tread life's highway without the accompaniment of a foreign-born princess of their dreams, they simply will have to resign from their jobs and bring the lady home.

© Western Newspaper Union.

**Enrico Caruso**

The greatest of modern tenors, Caruso, was a bricklayer in his younger days. He was the 18th son of his parents. Every one of the first 17 children died in infancy. Caruso joined the Metropolitan Opera in 1903 and during the next 17 years sang over 607 times, for which he was paid over a million and a half dollars or an average rate of $2,785 a performance. Offered $4,000 a night at one time, he protested that $2,500 would be quite enough. Caruso refused to sing in his home town—Naples—because he was once hissed there. One of his favorite stunts was that of breaking glasses by singing to them, his voice, at a certain note, causing a vibration that glass could not withstand.—New Biography.

# Work on World's Largest Dam Progresses Rapidly

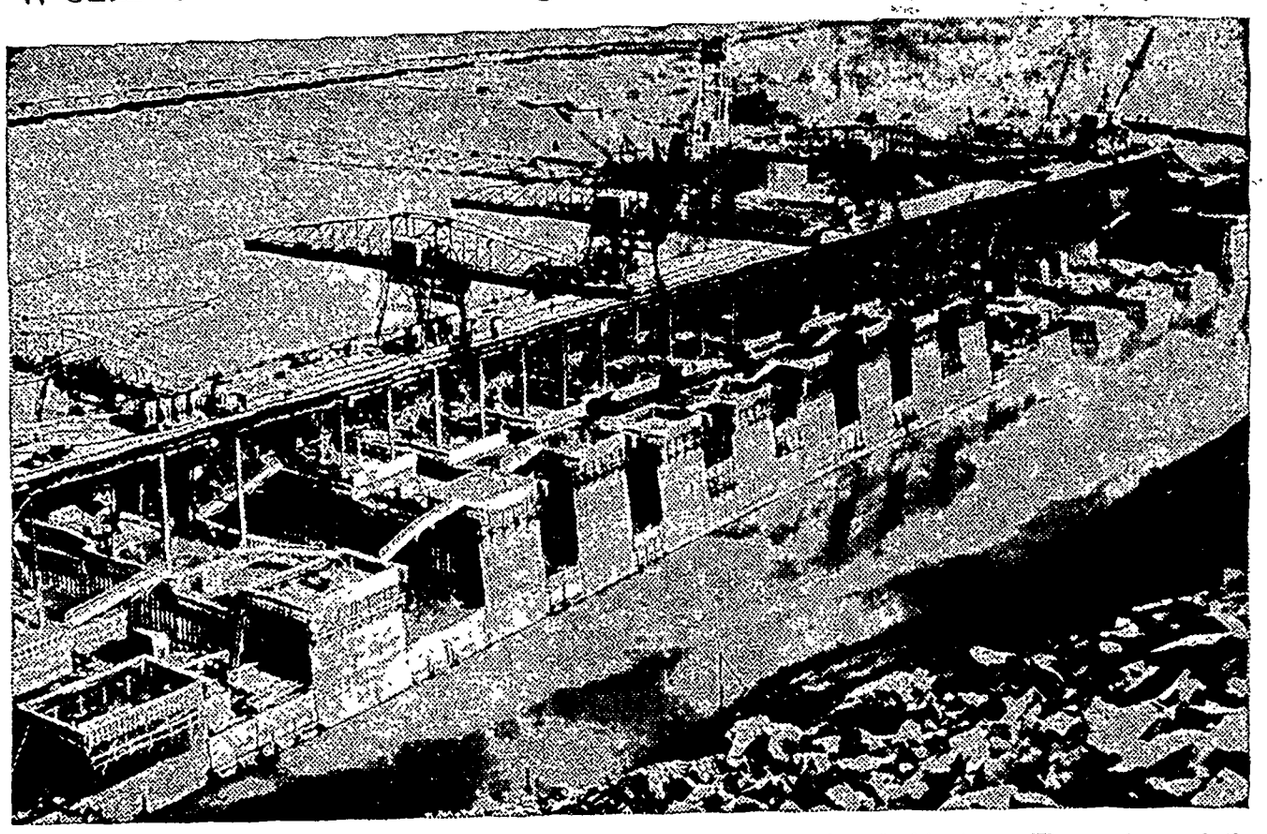

View showing the progress made on the Grand Coulee dam project in Washington. The waters of the Columbia river swirl about the partially-completed west bank foundations as the river is being diverted from its course, so that construction may be carried on in mid-channel. It is expected that this task of diversion will take four months.

## Bob Servis Wins Florida Golf Prize

Bob Servis, (left), Dayton, Ohio, low amateur and winner of Henry L. Doherty trophy at Miami Fla., examines his prize with Ralph Guldahl (right), Western Open champion from St. Louis, Mo., who scored 281 to take first prize of $2,500 among professionals in the Miami Biltmore $10,000 Open golf tournament.

## POTATO QUEEN

Michigan's Potato Queen in the person of petite Ellen Harkonen, twenty-two years old of Pelkie, Mich., far away in the Upper Peninsula, was crowned in Detroit as a climax to a banner crop year of Michigan grown potatoes.

## SON OF ZAHAROFF?

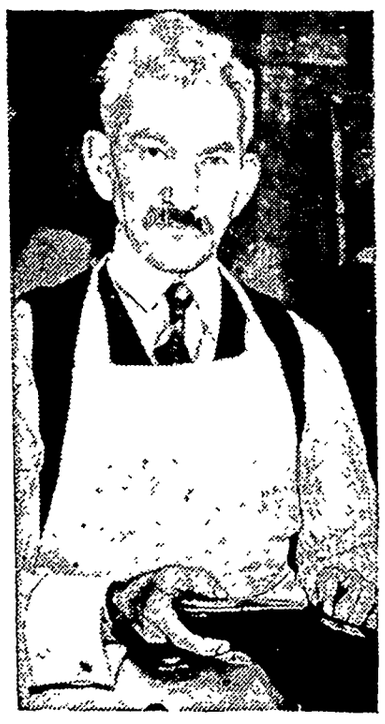

Pictured at his last in his South Kensington shop in London is 67-year-old Hyram Barnett Zaharoff, shoemaker, who claims he is the son of Sir Basil Zaharoff, munitions king who died recently. Shoemaker Zaharoff, who plans to claim the fabulous munitions fortune left by the "merchant of death," says he has documentary proof of his parentage.

## How Are Your Complexes Today?

Like to learn all about your inhibitions and things? Get one of these birdcage affairs, demonstrated at the recent inventors' congress at Portland, Ore. According to the demonstrator it "instantly measures 32 relative areas of your brain."

# Even Tiny Switzerland Keeps Its Military Fit

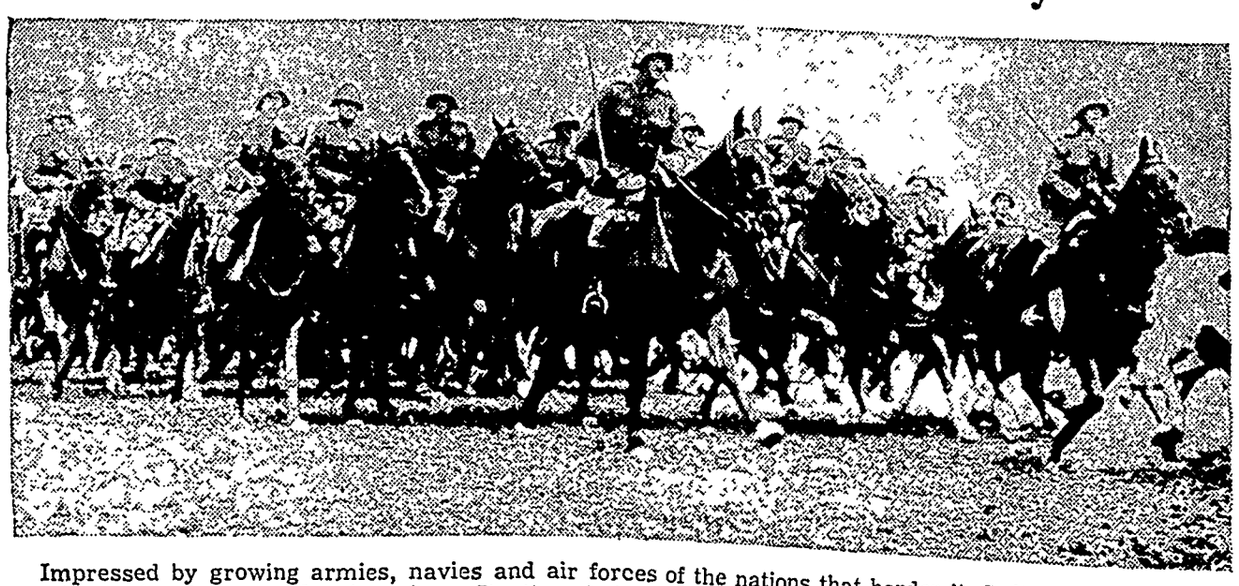

Impressed by growing armies, navies and air forces of the nations that border it, Switzerland is not to be caught napping by a sudden invasion. Its tiny, but well trained military force is put through periodic paces such as the above cavalry drill during maneuvers recently, near Geneva.

## It's Easy to Crochet This Set of Lace Fi

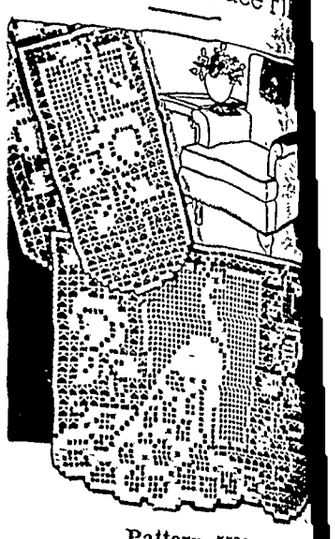

Pattern 5520

A bit of humble string—this gor- geous peacock pattern — and presto—you're the proud owner of dainty filet lace chair sets, scarf ends, or buffet sets! Fascinating needlework, the K stitch sets off the design effectively. Even beginners will find this pattern an easy way to add to their prestige as needlewomen. In pattern 5520 you will find instructions and charts for making the set shown; an illustration of it and of all the stitches needed; material requirements.

To obtain this pattern send 15 cents in stamps or coins (coins preferred) to The Sewing Circle, 259 W. Fourteenth St., New York, N. Y.

Write plainly your name, address and pattern number.

## Foreign Words and Phrases

Ad libitum. (L.) At will; as much as one pleases.

Bambino. (It.) A little boy; more especially the Christ child.

Cela va sans dire. (F.) That goes without saying; it is obvious.

Desunt caetera. (L.) The rest is wanting; the citation is incomplete.

Elixir vitae. (L.) Elixir of life.

Laudator temporis acti. (L.) One who praises bygone times.

Majestatsbeleidigung. (Ger.) High treason.

Salus populi suprema est lex. (L.) The welfare of the people is the supreme law. (Motto of Missouri.)

Naivete. (F.) Native simplicity.

Rara avis. (L.) A rare bird, a strange prodigy.

Pari passu. (L.) With equal pace; side by side.

Quantum libet. (L.) As much as you please.

**CHEST COLD HAD HIM IN AGONY**

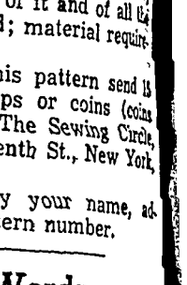

**Found Amazing RELIEF from PAIN**

No need to suffer agony of muscular aches and pains! Thousands report wonderful soothing relief with Hamlins Wizard Oil. Just rub it on—rub it in. Acts quick. Relieves that terrible soreness. Loosens up stiff, achy muscles. Has a pleasant odor. Will not stain clothes. At all druggists.

HAMLINS WIZARD OIL
For MUSCULAR ACHES and PAINS
Due to RHEUMATISM—NEURALGIA
LUMBAGO—CHEST COLDS

**Fire of Enthusiasm**

My suggestion to man who is a bit resentful in his hard work is this: Get full of the fire of enthusiasm, for enthusiasm is the greatest personal asset in advancement.

**DISCOVERED**
***Way to Relieve Coughs***
**QUICKLY**

IT'S BY relieving *both* the irritated tissues of the throat *and bronchial* tubes. One set of ingredients in FOLEY'S HONEY & TAR quickly relieves tickling, hacking, coughing and soothes irritated throat linings to keep you from coughing. Another set *actually* enters the blood, reaches the affected bronchial tubes, loosens phlegm, helps break up cough and *speeds recovery*. Check a cough due to a cold before it gets worse, before others catch it. Check it with FOLEY'S HONEY & TAR. It gives quick relief and *speeded-up recovery*.

WNU—N 52—36

**Rid Yourself of Kidney Poisons**

DO you suffer burning, scanty or too frequent urination; backache, headache, dizziness, loss of energy, leg pains, swellings and puffiness under the eyes? Are you tired, nervous—feel all unstrung and don't know what is wrong?

Then give some thought to your kidneys. Be sure they function properly for functional kidney disorder permits excess waste to stay in the blood, and to poison and upset the whole system.

Use Doan's Pills. Doan's are for the kidneys only. They are recommended the world over. You can get the genuine, time-tested Doan's at any drug store.

**DOAN'S PILLS**

# Picturesque Sydney

Archibald Memorial Fountain, Sydney

Prepared by the National Geographic Society, Washington, D. C.—WNU Service.

A MAGNIFICENT panorama is Sydney, capital city of New South Wales, Australia. Trade cubes and tall apartments crown the ridges overlooking the bay There are no Manhattan-like cloud piercers, however, for Sydney has limited her skyward growth to 150 feet, yet position gives impressiveness. Homes sprawl over promontories and spill down the hillsides to the water's edge—a harbor-girdling band of red-tiled roofs and flowering gardens.

And the harbor! "Our harbor" Sydneysiders proudly call it, although on maps it appears under the prosaic name that Captain Cook gave it—Port Jackson. Its multiple arms and innumerable bays and coves loop and snuggle among the hills—intimate, lovely, utilitarian.

From an airplane cockpit this water maze is even more striking than from steamer deck. Its compass is 22 square miles, but so irhave to walk or sail nearly 200 have to walk or sailnnearly 200 miles to go arond its shores. No other harbor is more mingled with the city to provide play space and a haven for the world's rich argosies.

Sleek ocean steamers, rusty freighters, crowded double-decked ferries, speedboats, fussy tugs, and trim, billowly-sailed yachts carve frothy white paths on its ultramarine surface. Commerce also throbs beside several of the bays at engineering works, dockyards, wheat silos, ship-coaling yards, and some 14 miles of wharfage space.

**Harbor Bridge Is Colossal**

Like a rainbow over the port is the mighty arch of Sydney Harbor bridge At the time it was opened to traffic, in 1932, forty million fares annually were being collected on cross-harbor ferries.

A constant stream of motor, train, tram, and pedestrian traffic now crosses the 160-foot-wide roadway hanging high in the air from the 1,650-foot span, which at its highest point loops 440 feet above water level.

Of momentary note in this swiftly changing age of the world's "greatest" engineering triumphs is the fact that Sydney Harbor bridge is the longest and widest arch-suspension-type structure that man has yet attempted.

Oceanic steamers tie up at Circular quay in the shadow of this colossus of steel and stone. The genesis of trim Circular quay was Sydney Cove, where the city was born in January, 1788.

The American Revolution, only a few years before, had denied to England a place for her "undesirable" subjects. So to this nook, in "the finest harbour in the world in which a thousand sail in line might ride in most perfect security," came Capt. Arthur Phillip of the English navy when Captain Cook's much publicized Botany bay had been found unsuitable for habitation. His little fleet of 11 ships bore 778 prisoners, together with officers and marine guards.

It should be recalled that "convicts" of that period included many minor offenders and those who fell into political disfavor.

**Beginning of the City**

Here Captain Phillip became governor and superintended the carving out of a small settlement beside a "stream which stole silently through a very thick wood." Would that he might stand at the water front today and look up the commercial canyons and at the ships moving in and out of port!

Much more would be the awe of some of the less visionary officers who wrote reports back to the homeland, stating that the colony couldn't even be self-supporting in a hundred years! Here is a city where the goodly governor and the officers now may issue dinner invitations without the request, "Bring your own bread!"

Phillip himself visualized his settlement developing with streets 200 feet wide but his ideas were ignored and the city expanded without any definite plan.

Other governors came and went, contributing little or much to Sydney. Notable among them was Governor Macquarie, the "building governor," who held the reins from 1809 to 1822.

Assisting him in his comprehensive building scheme was Francis Howard Greenway, a convict, who became the official architect with the munificent salary of three shillings a day. Greenway's labors endured, as attested by St. James' church, the Conservatorium of Music (designed as Government House stables), and other structures still doing service.

One commissioner from England, however, complained that the 75-cents-a-day architect was making "too great a sacrifice of time and labour to the purpose of ornament and effect!"

In 1851 came a gold strike in New South Wales. A rush was on. From all over the world arrived seekers after fortunes, as in the California rush of '49. As in our West, many of the diggers later became settlers. More men, more wealth, and more trade boomed Australia. So, too, did Sydney grow.

**A City in Transition**

Today old buildings are being demolished to make way for new; riveters beat a tattoo on gaunt steel skeletons of tomorrow's new shops and offices; a pathway is being mowed through two blocks to extend another thoroughfare.

It is a city in transition. Sleek modern buildings of concrete and polished stone surround but do not engulf a Renaissance town hall, a Byzantine market, fine Gothic churches, a Tudor castle government house, and an Ionic art gallery. The florid art Victorian appearance, however, is rapidly disappearing.

Neon lights proclaim night clubs, theaters, and motion-picture "palaces." Last year Sydney played to crowded houses its first all-Australian musical comedy.

American institutions have touched the city. Milk bars, or soda fountains, fruit-juice stalls, and light-lunch restaurants have become popular. But a drug store is still a "chemist shop," where only drugs are dispensed, and one buys cigarettes from a tobacconist.

One large department store has devoted extensive floor space to a restaurant, where more than 6,000 luncheons are served every business day, besides providing special cafeterias and dining rooms for its 4,000 employes. Throughout the suburban districts, gasoline stations (petrol pumps) have sprung up. One even rejoices in the name of "Ye Auto Drive Inn."

Sydney's streets in the down-town business section are becoming painfully cramped for the heavy traffic that surges through them.

**Great Wool Sales**

The Royal Exchange is the largest wool selling center in the world, having displaced London, which held that position for many years. More than a million bales of the golden fleece are auctioned off every year. In addition, there are salesrooms for tallow, hides, sheepskins, and other pastoral products.

A wool sale is a fascinating thing to watch. Foreign buyers, Australian milling groups, and local wool scourers fill the amphitheater on each sale day. Catalogues are provided, in which are numbered and classified the different lots to be sold. The wool is previously put on display for inspection at local brokers' show stores, so that the selling is done only by number.

At the auctioneer's call for bids two dozen men may jump to their feet, barking figures and signaling with their hands.

On Saturday afternoons the harbor and Sydney's flying squadron attract doctor, lawyer, business executive, bus driver, dock hand, and shop clerk.

Some devotees are in sweaters and shorts, hauling at sails; others are in flannels, watching from the decks of trim motor craft; hundreds line the rails of special ferries that follow the race; the mid-harbor islands and foreshores along the course are vantage points for still others.

Like a flock of white winging gulls, the competing craft tack and skim over the water. With all canvas piled on in a fresh nor'easter, it is a beautiful sight.

During the long summer season thousands of the city's sun worshipers resort to the beaches and swimming pools Nature has provided Australia with 11,000 miles of coastline, along which are innumerable golden-sanded beaches. Around the harbor and along Pacific-laved coast in the immediate vicinity of Sydney there are twenty beaches to choose from.

At two of these beaches, Bondi and Bronte, 19,000,000 annually — counting repeaters—go to "shoot the breakers" and frolic on the dazzling sands. A hardy, bronzed lot they are, these brilliantly suited children of the sun.

# Keeping Up With Science

By Science Service

© Science Service.—WNU Service.

## "Fingerprints" of Metals Used to Forecast Failure

### X-Ray Test Will Show the "Laue Pattern"

Cleveland, Ohio.—How science is studying the X-ray "fingerprints" of metals in the hope of being able to forecast the failure of airplane propellers and other metal structures was described at a meeting of the American Society of Metals here by Dr. Charles S. Barrett of the department of metallurgy of Carnegie Institute of Technology, Pittsburgh, Pa.

Within some limits, explained Dr. Barrett, it is now possible to examine by X-rays a piece of metal suspected of fatigue and possible impending failure, and obtain some idea of the internal damage which has already occurred in it.

**How the Test Works.**

A specimen piece of metal from an airplane propeller (for example) is placed in front of an X-ray tube and the piercing X-radiation passed through it. The little metal crystals bend the X-rays into a design named the Laue pattern after their famous European discoverer. The pattern, characteristic for each metal, looks like rings of tiny spots arranged in circles with somewhat the appearance of tree rings.

Fresh new metal, which has never been stressed in actual use, shows one kind of Laue X-ray pattern and a similar piece of the metal, except that it has been in use, will show a slightly different pattern.

This change in the X-ray "fingerprints" of metals with age is quite different from what happens to human fingerprints. From infancy to old age the pattern of fingerprints remains unchanged and this is the basis of their use in identification and police work.

**Comparison Is Necessary.**

Where it is possible to have test samples of metal in the laboratory and have on record an X-ray pattern for varying lengths of metal life and fatigue, the state of another piece of metal can roughly be compared, said Dr. Barrett.

In theory at least, if a piece of metal broke after 2,000,000 flexings with a load of 29,000 pounds to the square inch, and showed a characteristic pattern, it would be possible to tell roughly how near another piece of similar metal—used in an airplane propeller—might be to fracture and failure.

## Fossil Insects of Dinosaur Age Are Found in Amber

Cambridge, Mass. — Fossil insects of the Cretaceous, the twilight age of the dinosaurs, have been collected in northern Canada by methods reminiscent of gold rush days in the Yukon, by Profs. Charles T. Brues and F. M. Carpenter of Harvard university.

The insects are embedded in lumps of amber and are the first of this age to be found, as the Baltic amber of Europe is of more recent Tertiary origin. Millions of years ago, when the amber was oozing pitch on the trunks of conifer trees, they got stuck and embedded. Then the gummy stuff was buried, and slowly hardened to amber, giving its victims a truly royal entombment.

Professor Brues led a small party far into northern Manitoba. They pitched camp on the shores of an isolated lake, where amber was known to occur.

Instead of a continuous shore of sand, mud or rock, this lake beach is formed of ground-up wood. The battered debris from logs and trees washed into the lake by the Saskatchewan river forms this unusual shoreline material. In this the small lumps of amber are included.

**"Panned" the Fossils.**

Dr. Brues and his party shoveled this wooden "sand" into pans, and washed it in a stream in the approved gold-panning ritual. The heavy amber settled to the bottom, and the lighter wood fragments were washed over the edge. In this way the party accumulated a quantity of amber bits weighing altogether about 400 pounds.

They have not yet had time, since returning to the laboratory, to give this amber treasure more than a swift preliminary looking over. Detailed examination will require many months of work.

## Change in Matter Is Continuous, Say Scientists

### Heraclitus' Theory Contained Truth

IN ANCIENT Greece, a philosopher named Heraclitus concluded that all matter was ultimately composed of fire. On looking about him he noticed that nothing in the material world seemed to "stay put." Everything was in a state of flux. And, since the crackling flames of burning wood seemed to change more often than anything else he knew of he decided that fire was at the bottom of it all.

Now, while modern science does not agree with Heraclitus' theory as to what matter is made of, it does agree with him concerning the omnipresence of change. It has, in fact, gone much farther than Heraclitus ever could in studying the occurrence of very slow changes of which the average man never dreams.

A piece of gold, for instance, is one of those things which we feel sure will remain as it was when we last saw it. And so it will, practically speaking. But according to recent experiments at Kaiser Wilhelm institute by W. Seith and E. A. Peretti, solid metals can flow right into one another.

**Gases Seep Through Metals.**

Gases also may seep slowly through solid metals, it has been found by C. J. Smithells and C. E. Ranslet of the British General Electric company. Strictly speaking, it is impossible to confine nitrogen forever in an iron tank. The nitrogen atoms are continuously worming their way between the iron atoms of which the confining walls are built.

The eternal motion with which all atoms are endowed is the cause of all such kinds of diffusion. And this motion is identified by scientists with heat. So, in a very vague and incomplete sense, Heraclitus' intuition may be said to contain a grain of truth.

**Cosmic Rays Take Part.**

Cosmic rays, too, have a share in the incessant change about us. Not even the rock of Gibraltar escapes from the disintegrating action of this bombardment from distant stars and galaxies.

But why bother with such slow changes which may require aeons before their effect is noticeable? The answer to this question involves the raison d'etre of all pure science. Paradoxically, enough, the goal of the study of changes is the discovery of those things which are permanent—the laws of nature.

## Butterfly's "Trunk" Is Explained by Delaware Scientist

Newark, Del.—Butterflies and moths uncoil their long probosces, or "trunks," on very much the same principle as that used in the toy paper "snakes" that startlingly dart into your face at carnivals or parties, blown out of a tight coil by the breath of some fellow-reveller.

This simple mechanical explanation of one of biology's most difficult riddles has been discovered by Dr. J. B. Schmitt of the University of Delaware.

**In Two Sections.**

A butterfly's proboscis is not a simple tube or pipe. It is made of two trough-shaped sections, held together at the edges, so that it "adds up" as a tube through which the insect can suck up flower juices.

In each half, beneath the trough, there is a tube, closed at the outer tip, but communicating with the head-cavity at its base. Each of these tubes is filled with blood. Normally, the proboscis is kept coiled by the pull of many short muscles, arranged diagonally. But when the insect is ready to feed, a valve closes at the base of each tube, preventing the blood from flowing back into the head. At the same time, certain muscles squeeze down on the base of the tube, like a hand on a rubber bulb. This puts pressure on the fluid, which has nowhere to go but out, so that it pushes out into the tube and straightens it out.

## Porous Tiles Made With Gas-Forming Substance

Zurich, Switzerland. — A new type of porous construction block or tile is going into production here. It is made by a method like that used for cement, except that gas-forming substances are added to the water.

An important feature of the process is that the specific gravity of the resulting material and the size of the cells can be regulated at will through the quantity of the gas-forming material. Thus it is possible to make extremely light building tiles having a specific gravity only half that of dry wood.

# Showing Three New Styles

YOU who sew-your-own will be more enthusiastic than ever after making realities of these three new styles. Each is truly a delightful fashion and best of all there's something for every size in the family—from the "little bear" right on up.

Pattern 1997 is the smartly styled smock that probably has an option on a little portion of your heart right now. Fair enough, follow the dictates of your heart and you can't go wrong. This little wardrobe nicety will serve you becomingly and well. It will add to your comfort too. Make it of broadcloth, gingham, sateen or chintz for prettiness and easy maintenance. There is a choice of long or short sleeves and the shiny gold buttons offer just the sort of spicy contrast one likes in informal apparel. Available for sizes 32, 34, 36, 38, 40, 42 and 44. Size 34 requires 3½ yards of 39 inch material.

Pattern 1204—This new day frock for sizes 36 to 52 is the final word in style and charm in any woman's language. To don this flattering fashion is to step blithely into the realm of high fashion. The soft feminine collar is most becoming and it serves as an excellent medium for contrast. The sleeve length is optional. Slender lines are the main feature of the skirt and a very pleasant effect results from the wide and handsome flare. Satin or sheer wool would most assuredly win your friends' approval and perhaps just a little of their envy. This pattern is designed for sizes 36, 38, 40, 42, 44, 46, 48, 50 and 52. Size 38 requires 4⅜ yards of 39 inch material. Less with short sleeves. The collar in contrast requires ⅞ yard.

The adorable little number for Miss Two-To-Eight, Pattern 1994, is surely without competition in the way of downright intrigue. It's the essence of youthfulness with a lot of grown-up technique added to make it a crackajack. Why not do things up right and cut this model twice—panties too, naturally—using sheer wool for the "best" occasion frock and gingham or seersucker for school, play and all-purpose use? Pattern 1994 is available in sizes 2, 4, 6 and 8 years. Size 4 requires 2½ yards of 39 inch material plus ¾ yard of bias binding for trimming.

Send for the Barbara Bell Fall and Winter Pattern Book containing 100 well-planned, easy-to-make patterns. Exclusive fashions for children, young women, and matrons. Send fifteen cents in coins for your copy.

Send your order to The Sewing Circle Pattern Dept., 367 W. Adams St., Chicago, Ill. Price of patterns, 15 cents (in coins) each.

© Bell Syndicate.—WNU Service.

## Uncle Phil Says:

### Disregard Troubles

I love the man that can smile in trouble, that can gather strength from distress, and grow brave by reflection.

**Happiness is like jam — you can't spread even a little without getting some on yourself.**

A smart woman may be able to make a fool of any man but the smarter she is the more often she doesn't do it.

### Control Your Life

No life is easy that is not under some firm control.

It is from the physical sciences that the stream of new facts comes fastest.

**Punctuality is the politeness of kings—and the insolence of bill collectors.**

Talking to one's self is interesting. Why ridicule it?

Even if you are wise, don't be wise all the time. Relax.

Ask for GENUINE Coleman Silk-Life MANTLES

MADE STRONGER • LAST LONGER

Coleman SILK-LITE Mantles, made especially for use on pressure mantle lamps and lanterns, give you more light and better light. Their triple lock weave makes them stronger—they last longer. Cost less to use.

They are made from high quality rayon fibre, specially treated with light-producing chemicals; correct in size, shape and weave to provide more and better light. Withstand severe shocks.

ASK YOUR DEALER for genuine Coleman SILK-LITE Mantles. If he cannot supply you, send 45¢ for six Mantles. Write for FREE Folder.

THE COLEMAN LAMP & STOVE CO. Dept. WU 173, Wichita, Kans.; Chicago, Ill.; Philadelphia, Pa.; Los Angeles, Calif. (6173)

BUNDLE CARRIER — By GLUYAS WILLIAMS

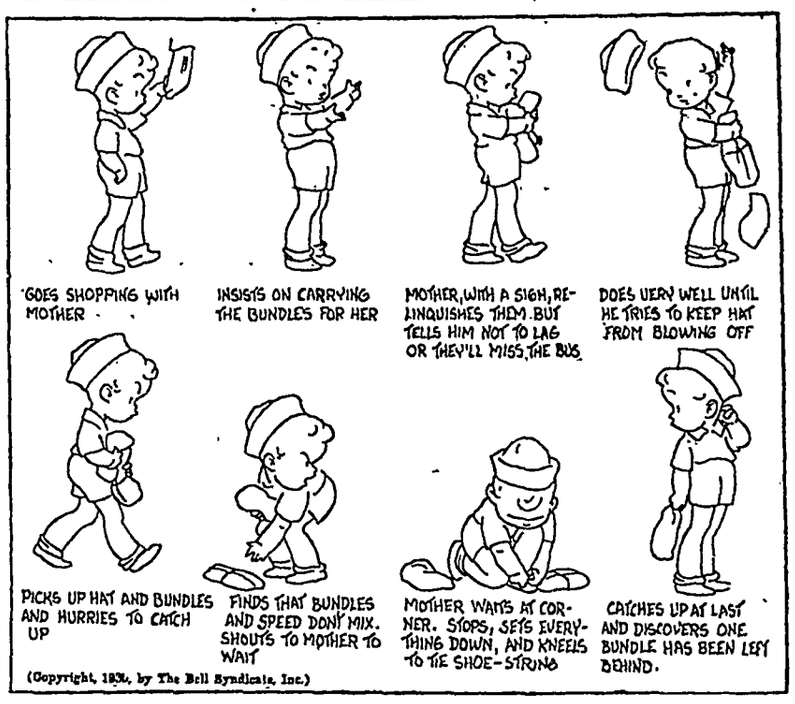
GOES SHOPPING WITH MOTHER
INSISTS ON CARRYING THE BUNDLES FOR HER
MOTHER, WITH A SIGH, RELINQUISHES THEM BUT TELLS HIM NOT TO LAG OR THEY'LL MISS THE BUS
DOES VERY WELL UNTIL HE TRIES TO KEEP HAT FROM BLOWING OFF
PICKS UP HAT AND BUNDLES AND HURRIES TO CATCH UP
FINDS THAT BUNDLES AND SPEED DON'T MIX. SHOUTS TO MOTHER TO WAIT
MOTHER WAITS AT CORNER. STOPS, SETS EVERYTHING DOWN, AND KNEELS TO TIE SHOE-STRING
CATCHES UP AT LAST AND DISCOVERS ONE BUNDLE HAS BEEN LEFT BEHIND.

(Copyright, 1934, by The Bell Syndicate, Inc.)

No pleasure we may have as the old year ends will be as great as that of wishing you a Happy, Prosperous. Healthful 1937.

**DR. E. G. SCHAEFFER**
**Dentist**

We are proud
of the confidence you have shown by your continued patronage. And in return we wish to pledge ourselves to better service and higher values during the year.

**D. L. CRISTIANCE**
**Barber Shop**

Not many words—
Just Wishing You
A Happy New Year.

**A. H. DULMES M. D.**

May 1937
be crowded with 365 days of happiness for our patrons and friends.

**WILES CAFE**

We know 1937 is going to be better so we'll add our good wishes that you will receive a full share of the new year's goodness.

**DR. W. F. MISSMAN,**
**M. D.**

Small in space
but big in sincerity—
Our hope that you may have a Happy New Year.

**TREES BARBER SHOP**

There isn't much room here but our New Year's greeting is just as great as all the others.

**DR. D. P. ANDERSON**
**Veterinarian**

Wishing you a Happy, Healthful New Year.

**ELDAIRY**
**R. W. Elder, Prop**

Our heartiest good wishes for you in 1937.

**DR. H. H. RANEY**
**Veterinarian**

Another opportunity to enjoy our task of serving you in a friendly helpful way. May the New Year bring every good wish for your well being that is in our hearts.

**GEORGE LAWHORN**

## KLEMME LOCAL ITEMS

Miss Alva Yahnke of Garden City came to spend the holiday vacation visiting at the Larson and Wellemeyer homes.

Rev. and Mrs. E. Carnell Wilson and daughter Fannie came Monday for a visit with Dr. and Mrs. Earl Schaeffer

Klemme relatives received word Monday morning that Mr. Dick Ebeling of Marian, South Dakota, is very ill at his home.

Mr and Mrs. P. W. Johnson and children drove to Ablert Lea and had Christmas dinner at the Walter Lau home

Mr. and Mrs. Paul Mueller and Herbert were at Garner Sunday, spending the day at the Riebe home.

Mrs. Albert Priebe came home from the hospital at Hampton on Tuesday after submitting to a major operation

The W F M. S will meet January 7th at the home of Mrs. Harold Schoafstal, with Mrs. C. A. Larson as leader, and Mrs. Frank Ward m charge of the devotionals.

Miss Marie Donahue, of Forest City, Russel Bair and family, of Des Moines, and Mr. and Mrs. Orville Stokesbary were guests at the Geo. Stokesbary home for dinnc Sunday

Mr. and Mrs. Chris Olson and Mrs. Anine Anderson of Clear Lake were dinner guests at the Carl Anderson home Christmas day.

Mr. and Mrs. Emil Patet, and Miss Letha Meyers were dinner guests at the Victor Waldek home near Hayfield Christmas day.

Bud Sampson came from Des Moines Saturday evening for a visit with Klemme relatives and friends.

Mr. and Mrs. Emil Patet were called to Colesburg last week to attend the funeral of Mrs. Brochmeyer who was eighty years old She was Mrs. Patet's aunt.

Erick Josten came home from the hospital at Hampton Saturday. John Josten has closed his house for the winter and will stay with Erick and help with the work.

Mr. and Mrs. Henry Buseman and Mr. and Mrs. George Buseman went to Applington, Iowa Tuesday to attend the funeral of their Aunt, Mrs. T. Buseman.

Mr. and Mrs. Paul Grange and Dorance left Klemme Christmas Eve and went to Estherville to spend Christmas at the F. J. White home. They returned to Klemme Saturday morning.

Mrs. Lena Schreoder had dinner at six thirty Christmas day for the following guests: Rev. and Mrs Grossheusch and family, Mr. and and Mrs. Will Barz and Norma of Garner, Mr. and Mrs. Cleo Engle and Grandpa Barz.

Mr. and Mrs. Tony Ahrenkiel and Taalkeus of Goodell, and Mr. and Mrs. Worthy Usher and sons of Rowan, Freddie Blank of Bureau, Illinois, Mr. and Mrs. Leonard Lau and baby were guests Christmas day with Mr. and Mrs. Tom Blank.

The following were Christmas day dinner guests at the home of Mrs. Mary Church and son Burr Henry Ward and family; Harlan Trees and family; Elmer Anderson and family of Britt; Mr. and Mrs Erich Seidel of Clarion, and Miss Loreta Kennedy.

Mr. and Mrs. Tony Ahrenkiel and son, "Toky", of Goodell, visited with Klemme friends Wednesday evening. "Toky", who is a freshman at DrakeUniversity this year, is making good in College athletics. "Toky", all-conference forward on the Goodell High School team last year, has earned a first string position on the University freshman team.

Mr. and Mrs. Russel Bair and sons, Bobbie and Dickie, came last Thursday from Des Moines to visit over Christmas at the George Stokebary home.

Russel Bair and family of Des Moines and Mr. and Mrs. Orville Stokesbary were Christmas dinner guests at the Geo. Stokesbary home.

## KLEMME LEGION GAVE AWAY POULTRY WEDNESDAY NIGHT

The Klemme American Legion held tehir annual pre-Chistmas poultry give-away Wednesday evening, and announced the following winners:

August Josten and Lew Newberger, each a turkey. Fred Kothenbeutel, Leo Brown (Garner) and Alvin Keeper, each received a goose.

**Editor Bill Gets a Duck**

At least one editor in Hancock county had a good dinner Christmas day. Editor Bill Williams of Garner won a duck. Others who received ducks were Clarence Kluckhohn Jr., Lenora Larson, Wm. Bahman and Mrs. George Lawhorn.

Harlow Helps and Ben F. Greiman each received a nice, big white rooster.


**FOR ALL KINDS OF**
**SIGNS**
**AND WINDOW DISPLAYS**
**W. S. LEE**
**GARNER, IOWA**


## J. R. Mounce Master of Masonic Lodge

J. R. Mounce was elected master of the masonic lodge at the last regular meeting. LuVerne Wetterling was elected Senior Warden; Rev. Wm. Zabilka, Junior Warden; J C. Ford, Treasurer; P. S. Tompkins, Secretary and F. E. Black: stone, Trustee.

## Mrs Charles Bethke Worthy Matron of Eastern Star Chapter

Mrs. Charles Bethke was elected Worthy Matron for the Eastern Star Chapter for the ensuing year Associate Matron, Bella Peterson; Worthy Patron, C. G. Waterman: Associate Patron, Rev. Wm. Zabilka; Conductress, Marie Blank; Associate Conductress, Mrs. Hamilton; Treasurer, Mrs. Ed Wetterling; Secretary, Mrs. M. N. Zeiger. The rest of the officers are appointive by the worthy Matron.

**Murder without a clue. Real police work of London's Scotland Yard men, who solved a blnid murder puzzle like a detective mystery novel. See The AMERICAN WEEKLY, the magazine distributed with NEXT SUNDAY'S CHICAGO HERALD and EXAMINER.**

## TO STOCK DEER IN NORTH IOWA

Arrangements to begin stocking deer in North Iowa are definitely announced Friday by Dr J F. Colby, Forest City, member of the consevation' commission. A truck load of deer will be sent to Howard county as soon as they can be caught.

"There is lots of timber in Howard county for the deer," Dr. Colby said. "Winneshiek county has lots of timber also and it is expected deer will be sent there later.

Sheriff Albert T. Pederson requested the deer for Howard county and they will be sent to him. It is understood however that the deer are to have full protection. The deer will besent from the vicinity of Avoca, where about 100 are now running wild, providing a surplus. Twenty deer have already been trucked from that area, where an openseason may be declared.

## NEWS LEFT OUT!

On acount of the large amount of advertising this week it was necessary for us to leave out a portion of our news. We regret that we were forced to do this.

The Publisher


**W. D. DALY**
**ATTORNEY-AT-LAW**
**First Door South of Postoffice**
**Phone 140—Garner**

**DEAD**
**ANIMALS Removed FREE**
**BRITT RENDERING SERVICE**
**Phone 88 Klemme**
**We Pay The Charges**

I must employ at once a man living in a small town or on a farm. Permanent work. Must be satisfied with earning $75 a month at first. Address Box 7298, care of this paper.

Name .... .. ....

Address.... .. ...

***watch***
***Clock and Jewelry Repairing***
**Prompt Service**
**M. N. ZEIGER**
**JEWELRY & OPTICAL STORE**
**GARNER, IOWA**

Britt Rendering Works
REMOVES YOUR
**DEAD**
Horses, Cattle, Sheep, Hogs
Free Of Charge
Phone 124 Klemme
We pay reverse calls
CARL HAMPE ..1ju

The. Theatre Beautiful **AVERY** Garner Iowa

**Wednesday and Thursday, Dec. 30-31** (The Big Night is Thurs
The screens new glamorous personality Doris Nolan wi
Michael Whalen in
**"THE MAN I MARRY"**
She wouldn't get married — and she couldn't cook — but he loved her anyway — that's the kind of a gal she was.
**"NO PLACE LIKE ROME"** — 2 act musical.

**Fri. and Saturday, Jan. 1-2** Continuous Show New Year's Da
The All American football musical with songs and fun galore:
**"PIGSKIN PARADE"**
With Stuart Erwin. Patsy Kelly, Jack Haley—Yacht Club Boys
Its Got The Tunes! Its Got The Thrills! Its Got The Gals!
Its Got The Laughs! Its the season's smashing touch down!
**"TO SPRING"** Color Cartoon

**Sunday, Monday, Tuesday, January 3, 4, 5.**
See the world famous Babies, so grown up now They dance and play the piano. DIONNE QUINTUPLETS and the year's most important cast in:
**"REUNION"**
With Jean Hersholt, Slim Summerville, Rochelle Hudson, Helen Vinson. Drama and laughter when the Country Doctor's 3,000 grown up "BABIES" come home. A show for the family to see.
**"TWO LAZY CROWS"** Color Cartoon

Coming Jan. 6, 7, Victor McLaglen in "The Magnificent Brute"
Coming Jan. 10, 11, 12 Jane Withers in "CAN THIS BE DIXIE?"
For Relaxation—Attend The Avery

1936 has gone. The old Coach, too, has gone! 1937 is here and these are New Chevorlet Days. May the New Year be the most prosperous in your career, and may Health, Peace and Contentment go hand in hand with you during the coming 365 days.

**KLEMME AUTO COMPANY**

As the New Year opens we rededicate ourselves to a greater service and building a better community.

**NORTHERN LUMBER COMPANY**
**Farm Implements Lumber Building Material**

. The .
. New Year's .
. Season is here .
. once again and we be- .
. lieve it will be a most enjoyable .
. one for most of us. Sincerely we .
. appreciate the patronage and co-op- .
. eration given our bank by the people .
. of this community. Throughout the .
. coming year it shall be our earnest .
. endeavor to serve you in every way .
. possible, in keeping with the principles .
. of sound banking. We wish we could say .
. "Thank You" for your 1936 business, but .
. we can't, so we take this opportunity to .
. extend our best personal wishes for an en- .
. joyable holiday season, and a big year for .
. . . . . you . . . . .
. in 1937 .

FEDERAL DEPOSIT INSURANCE CORPORATION $5,000 MAXIMUM INSURANCE FOR EACH DEPOSITOR MEMBER

This bank will not be open for business New Year's Day January 1, 1937

**OLDEST BANK IN HANCOCK COUNTY**
**First National Bank**
**Established 1892**

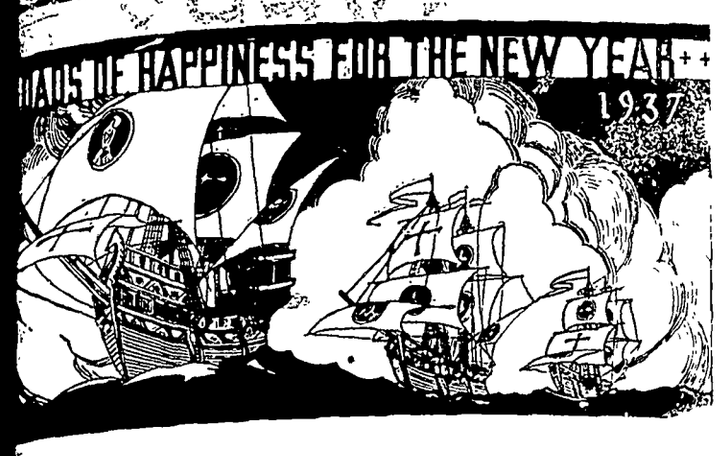


hatever the New Year may bring we face it unafraid. For the dships of the many whom we have served in the past give us ge and hope for the future. For your kindness may we take opportunity to express our sincere apreciation, and to ex- to all the greetings of the season.

NORTH IOWA GRAIN COMPANY

us take the Life Book new, with its leaves unspotted,
d with nobler purpose write, leaving it unblotted!
us trust and not dispair; hope comes with the morning
eace on earth, good will to all", with the New Year dawning

G. W. KLUCKHOHN & SONS

's for 1937—
ay it be the best year of any you have ever known—and may ing you happiness and prosperity.

WELLEMEYER FURNITURE STORE

welcome this time
Because it gives us a chance of telling you how much we have preciated your patronage, and we sincerely hope you will allow the privilege of continuing to serve you.

W. L. THADA

ptimistic!
That's how we feel about the outlook for 1937. We believe ere's much happiness and increased prosperity in store for all us. That's why we can make our greeting so sincere.

QUANDT'S CAFE
Conrad Quandt, Prop.

## ITEMS OF INTEREST FROM ELL TOWNSHIP

Mr and Mrs Rhine Schlawin and family were Sunday dinner guests at the Carl Swanson home.

Mr. and Mrs. Albert Kehl and Harold spent Sunday at the Kenneth Hansen home at Forest City.

Mr and Mrs Awalt Jahnke and son were visitors at the George Buseman home Monday evening.

Mr and Mrs Ernest Helps and Mr. and Mrs Harold Schoafstal were Christmas day guests at the Ted Dutheridge home

Mr and Mrs Jake Hess and Mr and Mrs Henry Ward and daughters visited at the Charles Fritzel home Wednesday evening

Harold, Karsjens and Miss Alice Christens and Mrs Art Tibbets, returned home Friday morning from their weeks visit with their brother John and his wife of Denver Colorado.

Mr and Mrs. Donald Newberger and sons Donald and Roger, Mr. and Mrs Melvin Newberger and duaghter, Elaine, Mr and Mrs Clarence Lemke and Wert Logei were entertained to a turkey dinner at the Lewis Newberger home Christmas day

## KLEMME REFORMED CHURCH
Calvin Grosshuesch, Pastor

**New Year's Day**
10 00 a m German Service.
2 00 p m Annual Meeting of the congregation
**Sunday, January 3rd**
10 00 a. m English service
11·00 a m Sunday School.

### YOUNG PEOPLE WILL GIVE FIVE PLAYS NEW YEAR EVE

The young people of the Klemme Reformed Church will give plays in the church basement on New Year's eve The plays are.
"The Only Man On The Jury."
"Dad"
"A Sign Unto You"
"The Church Clinic"
"Burning Pews"

Directors of the plays are Edwin Thiemann, Mabel Schuldt Norma Wille, Ethel Barz, and Mitchel Bock

A special stage has been constructed and there are fifty members of theBible Class taking part in the plays

The plays begin at 7·30 o'clock An offering will be taken at the entrance
All are invited!

## METHODIST EPISCOPAL CHURCH
Wm. Zabilka, Pastor

**Klemme Church:**
Epworth League Social and a Watch Night Service Thursday evening at 8 00 o'clock Bring 10c for lunch.

Worship Service 10·00 a. m.
Sabbath School 11:00 a m.
Epworth League at 7:30 p. m

Monthly Birthday Supper and Social next Monday, 7 p. m.

**Liberty Church:**
Sabbath School 10·15 a m
Worship Service 11·20 a m.
Epworth League Service and Social as above at Klemme

WHERE
**Photographs**
ARE
SUPREME

**Russell Studio**
Next to J. C. Penney Co.
MASON CITY, IOWA

We look forward to 1937 and the opportunity to be of friendly service to you again. Thank you for your patronage during the past year.

MARIE'S
BEAUTY SHOP

## AVERY - TWIN LAKE NEWS ITEMS

Miss Anna Trampel assisted Miss Esther Trampel with the work Saturday afternoon last week.

Mr. and Mrs. John Watermiller and son Nealo were shopping in Mason City Wednesday.

Mrs. Fred Bachman and son Wayne were callers at Mason City Wednesday

Mr and Mrs John Trampel were shopping in Mason City Wednesday.

Peter Trampel and son Harmen were business callers at Garner Wednesday forenoon

Mr and Mrs Harlow Helps and son Merlin and daughter Louise were entertained at the D A. and Herbert Marshall home Friday.

Miss Maxine Bachman is visiting at the home of her grandfather, Irve Henry of Ventura for a few days.

Mr and Mrs Verner Nelson and daughters, Ardella and Ardene spent Christmas day at the Tom Nelson Jr home.

Miss Bonnie Bachman of Mason City came home Friday to spend a few days at the Fred Bachman home

Johnnie, Elmer and Esther Trampel were visiting with their mother, Mrs. August Trampel at the Hampton hospital Friday.

Mrs. Hamo Beek of Goodell returned home recently after spending a few days visiting at the homes af her sons Bennie and Johnnie Beek

The teacher, Miss Eula Veenstra gave a Christmas party at the schoolhouse in district No 5 Wednesday afternoon for her pupils. They will have a seven day vacation for the holidays.

Mr. and Mrs Ed Bachman and family of Ventura, David Henry of Ventura, Will Bachman and Mr and Mrs Clifford Montgomery and son William held a Christmas day family gathering at the Clarence Bachman home

Mr. and Mrs. Dwight Helps and children, Mr and Mrs Edgar Buss, Mr and Mrs Sylvan Johnson of Ventura and Mr and Mrs Ed Becker were all entertained at the Mrs Elko Buss home in town Christmas day

Mr and Mrs Fred Bachman and son Wayne and daughter Bonnie, and Mr. and Mrs Bert Closson of Portland, were entertained to a turkey and duck dinner and supper at the Robert Roths home Christmas day

Mrs August Trampel was taken to the Lutheran hospital at Hampton Wednesday where she underwent an operation Thursday morning She is getting along as well as can be expected Miss Gertie Trampel is staying with her mother at the hospital

The children and teacher Miss Viola Koehler of district No. 2 gave a short Christmas program Wednesday afternoon for the parents After the program presents were distributed and cookies and candy were served to all. They will have a week and two days vacation

Success in 1937—
and a world of happiness to go with your succcess. May each month bring better things for you and yours.

LLOYD LAU
Dray and Trucking

We want to take this opportunity of thanking you for your patronage and good will during the past year.
Your business in 1937 will be appreciated.

OSHEIM CAFE
Bertha Osheim, Prop.

In 1937
we shall strive to merit your good will by maintaining our same high standard of quality that has won for us your friendship.

KOERNER DAIRY
A. G. Koerner, Prop

As loud as we can say it!
A HAPPY NEW YEAR FOR ALL OF YOU!

LEWIS RADIO SHOP
Ernest Lewis, Prop.

# SHOP IN GARNER
FOR THE THINGS YOU CAN NOT GET AT HOME

## Shannon-Bohn, Inc.
Phone 57 or 163 For Evening Appointments

## WILLE'S
CLOTHING AND SHOES — GARNER, IOWA

Frank Senneff F.E. Blackstone
**Senneff & Blackstone**
LAWYERS
Garner Iowa

C. R. SWEIGARD
Notary Public
General Insurance
Phone 78 Garner

## Happy New Year!

**Modern Cleaners**
Chris J. Johansen, Prop.

**Garner Dress Club**

**Coast-To-Coast Store**
Kerr & Steinberg, Owners

# Happy New Year!

Your Patronage Is Appreciated.
We wish you a happy 1937

**C. H. SCHISSEL, Dry Goods**

## Oldsmobile....
"RIDES LIKE A MILLION"

Compre OLDSMOBILE with other cars of similar price and you realize there are many definite reasons why OLDSMOBILE "rides like a million" the car with the modern fine car features. Before you buy get double proof. Drive! Compare!

## GARNER MOTOR SALES

# New Year's Day in the Nation's Capital

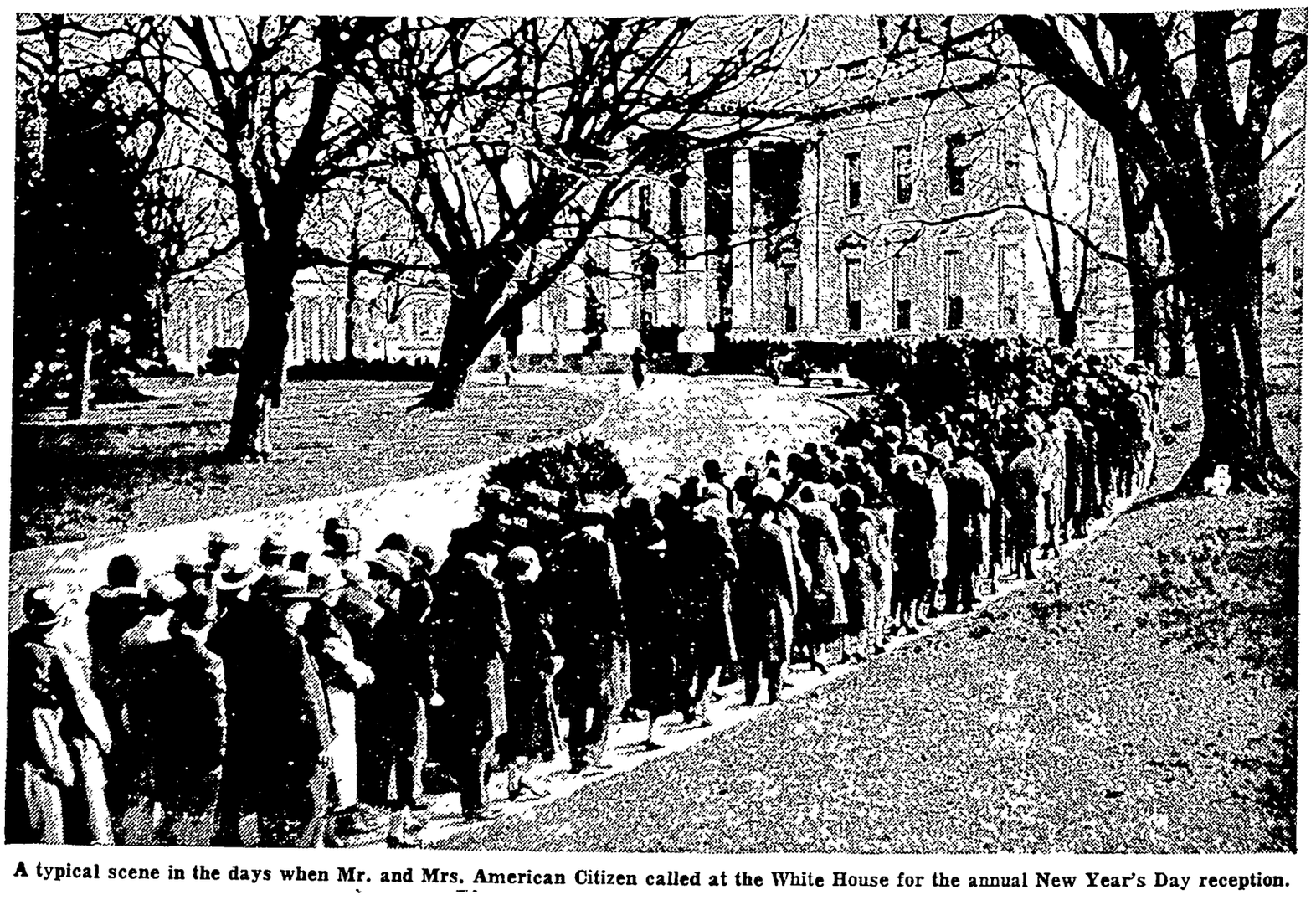

A typical scene in the days when Mr. and Mrs. American Citizen called at the White House for the annual New Year's Day reception.

By ELMO SCOTT WATSON

NOWHERE else in the United States is New Year's day celebrated more in accordance with long-standing tradition than in the nation's capital. Time was when the people of virtually every American city observed the custom of "keeping open house" on January 1 and "paying New Year's calls." But modern days (and especially the "whoopee era") changed all that. After a riotous New Year's Eve celebration, the average celebrant didn't feel much like making the rounds for formal calls the next day. So this custom, like so many others of the so-called "good old days," gradually went into the discard.

However, in Washington, where precedent is a fetish and tradition a vital force in everyday life, this custom has survived longer. It has been modified somewhat, of course, but among some Washingtonians, especially the "Cliff Dwellers" (old residents) it has been kept alive in much the same form as in the past.

Perhaps one reason why it has been so little changed is that the annual New Year's Day reception at the White House has served as a model for other "open houses." Established as a symbol of the fact that there is no barrier between the sovereign people and their elected leaders, this custom of throwing open the doors of the Executive Mansion to the public on New Year's Day was observed by almost every President from Washington down to Hoover. By that time it became apparent that, praiseworthy though its intent might be, this reception, which imposed upon the President the ordeal of shaking hands with thousands of people within a few hours, was too great a strain upon the Chief Executive and when President Roosevelt entered the White House the custom was regretfully but very wisely abandoned.

**Began in New York.**

It began in New York when that city was the seat of government. George Washington was accustomed to receive prominent government officials during the day and Mrs. Washington presided over a levee in the evening. The custom was continued in Philadelphia with the levees attended by both men and women who enjoyed the refreshments provided by the President and his wife, However, there was little handshaking and at the close of the affair the President usually gave a short speech appropriate to the occasion.

The first New Year's reception held in the White House in Washington was that of President John Adams and since the President's House or Palace, as it was then called, was still unfinished, it was held on the second floor, in the oval room. Although the public was invited to this affair, the same formality, which had characterized the levees held by George and Martha Washington, prevailed.

With the elevation of Thomas Jefferson to the Presidency the formal nature of the New Year's Day receptions changed radically. Although a member of the Virginia aristocracy, Jefferson was an extremely democratic gentleman, so much that he constantly shocked not only members of the diplomatic corps but his fellow-Washingtonians as well.

**Unusual "Refreshments."**

In fact one of the most unusual New Year's Day receptions in American history was held during his administration and it was unusual because of the "refreshments" served. It came about in this way:

When Jefferson was a candidate for President one of his most ardent supporters was the Rev. John Leland, a Baptist minister, long a resident of Virginia but at that time living in Cheshire, Mass. He knew what Jefferson had done for religious liberty in the Old Dominion and to show his appreciation he determined to aid Jefferson's election in any way he could. One Sunday he announced from the pulpit that every person who owned one or more cows was invited to bring one day's supply of milk to a cider mill owned by Capt. John Brown, a veteran of the Revolution.

As a result a great quantity of milk was brought to the mill and Leland announced that a huge cheese was to be made from it. When this was done, the minister mounted a block, led his people in singing a hymn and then announced that he was dedicating this cheese, the greatest the world had ever seen, to Jefferson to whom it was to be presented. Then the question arose as to how this huge cheese was to be transported over the 500 miles which separated Cheshire and Washington. But Leland was equal to that task. He waited until there was plenty of snow on the ground. Then he placed the cheese in a sleigh and drove it himself to Washington. Of its reception there a contemporary newspaper account said:

**The Mammoth Cheese.**

Washington (Federal City), December 30.—Yesterday the great cheese arrived in a wagon drawn by six horses, handsomely decorated with ribbons. This wonderful piece of curd is a present from the Republican ladies of Cheshire, in Massachusetts, to Thomas Jefferson, the Republican President of America! It measures 4 feet 6 inches diameter, is 1 foot 6 inches thick and weighs 1,250 pounds.

We understand that the President means, in a few days, to invite all the members of both houses, of both parties, to partake of this American cheese, accompanied with abundance of American biscuit and American porter. This will be indeed "the feast of reason and the flow of soul."

"We are all Federalists—we are all Republicans!"

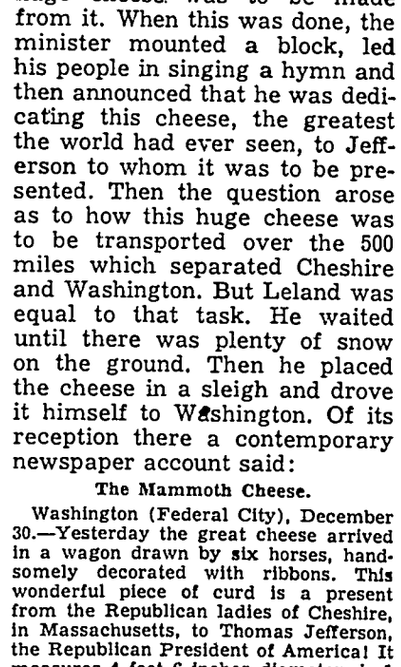

ABRAHAM LINCOLN

And "partake of this American cheese" they did at the New Year's reception, after the Rev. Leland had presented it in person to Jefferson who made an appropriate speech in reply. He then cut off a piece, which he asked the minister to take back to the good people of Cheshire with his compliments.

When James Madison became President his vivacious wife, Dolly Madison, did a great deal of entertaining and their New Year's reception were lavish displays of hospitality. The same was true of the Monroes and their receptions were especially happy affairs because this was the "era of good feeling."

**Adams is "Pushed Around."**

But the receptions given by John Quincy Adams were not such happy affairs—at least, not for that rather prim New Englander who was much harassed by the political situation of the times. "At one of these levees Mr. Adams was pushed about for more than two hours," says a contemporary chronicler. "He stood in the center of the center room and most pathetically shook hands the whole time. In the ladies' corner it was all chat, flutter and graceful bowing. In the hall a band was planted to keep the nerves of the company in the proper degree of agitation. There was talking, squealing, promenading, bowing, drinking coffee and sipping liquors."

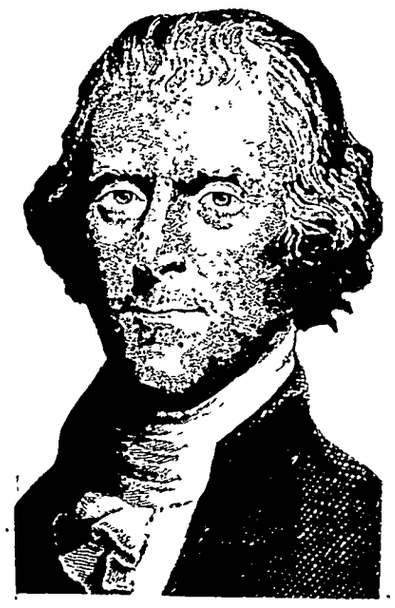

THOMAS JEFFERSON

When "Old Hickory" Jackson became President, the riotous scenes at his inaugural and the reception afterwards were indicative of what would likely take place when the public was invited to the White House on New Year's Day. But "King Mob" seems to have behaved pretty well at those affairs, for there is no record of any unusually disorderly scenes to mar the receptions. Perhaps the presence at these January 1 functions of Jackson's favorite cabinet minister, Martin Van Buren, secretary of state, who was a "fine gentleman" and extremely formal, toned them down. Certainly when Van Buren became President the formality and decorous behaviour upon which he insisted gave the receptions a new dignity.

**They Were Well Shaken.**

But well-behaved though the public may have become when they visited the Executive Mansion, these receptions were still something of a trial to the President and his family, as witness this plaintive letter written of President John Tyler's daughter-in-law.

The first of January, 1842, is passed, never to return, and I am nearly to going off with it. I never felt so tired in all my life as I am this evening, standing up for two hours and shaking hands with I don't know how many thousands of people.

Such big fists as some of the people had, and such hard shakes as they gave my poor little hand, too! One great, hearty countryman gave me a clutch and a shake that I almost expired under.

But I couldn't help laughing when Fletcher Webster whispered to me, "when taken to be well shaken."

Eventually the crowds became so great and so unruly during this administration that Tyler found it necessary to have an extra detail of police on hand to handle the people. However, he was luckier in their reaction to this innovation than was one of his successors. Later a storm of protest was directed against James Buchanan because of the "gantlet of policemen" who surrounded the White House for his reception. There was good reason for having the officers there, however, for it is recorded that in the crush at least one pocket was picked and other disorders marred the occasion.

**The Day of the Proclamation**

One of the most important New Year's Day receptions ever held in the White House was that of January 1, 1863 and it was significant because of a momentous event which took place immediately afterwards. Abraham Lincoln had drawn up his Emancipation Proclamation, had read it to his cabinet and had won their approval of this document which would commit the government irrevocably to the destruction of slavery. At noon William H. Seward, secretary of state, brought the proclamation to Lincoln for his signature.

"I have been shaking hands since 9 o'clock this morning and my right hand is almost paralyzed" Lincoln told him. "If my name ever goes into history it will be for this act, and my whole soul is in it. If my hand trembles when I sign, all who examine the document hereafter will say 'He hesitated.'" Saying that he signed — but those who look upon the signature on that historic document now say that it was written as boldly, as firmly and as unfalteringly as any ever signed "A Lincoln."

Like Buchanan, Ulysses S. Grant was also severely criticized by the public in regard to the New Year's reception but for a different reason. Because of the death of Mrs. Belknap, wife of his secretary of war, he cancelled the function. Thereupon Washington gossips declared it was a bad breach of international good manners for the President to slight the foreign diplomats, who desired to pay their respects to the head of the American nation, simply because of an unfortunate tragedy, even though it was in the President's official family.

**World War Aftermath.**

In 1903, during the administration of Theodore Roosevelt, the public was especially eager to attend the reception because the White House had been extensively remodelled and the crowds which turned out to see the new decorations were among the largest in history. During President Wilson's administration the traditional functions on January 1 were discontinued but they were resumed in 1922 by President Harding. The reception that year was notable for the fact that it was the first public function since the war at which German and Austrian diplomats were present.

During the Harding, Coolidge and Hoover regimes the crowds, which lined up on the White House grounds on New Year's Day for the chance to shake hands with the President and the First Lady of the Land, often numbered as many as 6,000 persons. Because of the fact that greeting such a large number imposed a useless strain upon the man who carries the heaviest burden in our nation the annual reception was again omitted by the present administration.

© Western Newspaper Union.

# Heirloom Handkerchiefs and Other

By CHERIE NICHOLAS

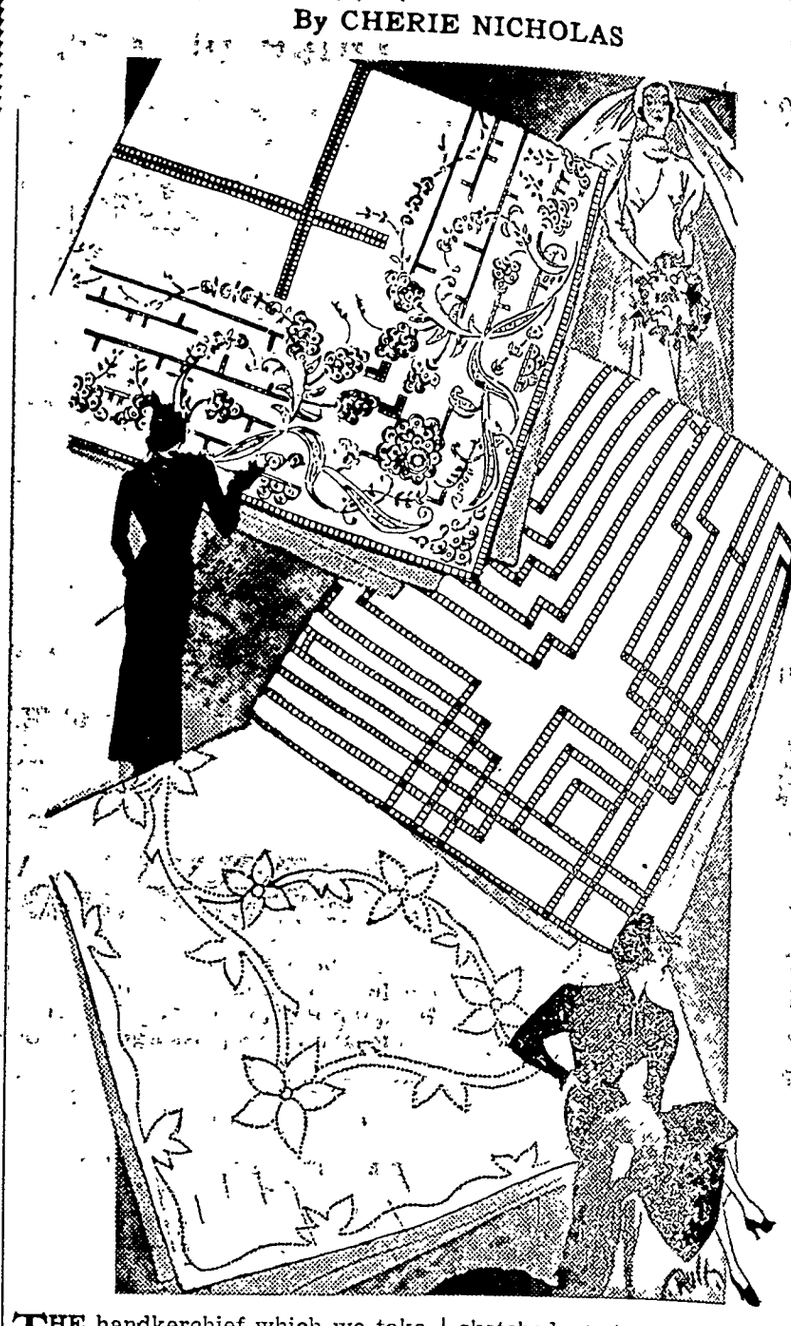

THE handkerchief which we take so much for granted was once a luxury permitted only to those of noble birth. A Hungarian queen of the Fourteenth century owned one silk handkerchief profusely embroidered and by decree of a German king in the Sixteenth century the handkerchief was permitted to those of noble birth only.

The first record of a handkerchief appears on an old Assyrian bas-relief, but even so Persia does not seem to have adopted it. According to Zenophon, Cyrus the Great in Persia forbade his subjects to blow their noses. In Egypt, at this time, royal subjects dried their tears on the bottom of their mantles.

Square handkerchiefs originated in France. Louis XIV made a law that all handkerchiefs, regardless of size and texture, must be made as broad as they were long.

Concerning the handkerchief as we of this day and age know it, as sands of the sea does it number, while fashion plays it up in every conceivable mood as a smart accent to the costume.

Not only is the modern handkerchief a "friend indeed in the time of need" but it is created a "thing of beauty"—a "joy forever" too, for the wedding kohlkerchief sketched at the top in the illustration proves just that, since it is a perfectly exquisite type such as the modern bride carries, to be handed down from generation to generation. Made of sheerest of hand-woven linen it is embroidered in fine seed, appenzel type needlework, the entire center spoked in squares. The flower centers in each corner are embellished with real pearls (48 in number), an accessory which becomes an heirloom even as the fine veil and lace may be handed down to posterity. However, delicate though it is in appearance it may be laundered

Other kohlkerchiefs (new name in modern fashion parlance for certain high-type handkerchiefs) have literally traveled half way round the world before they reached the United States. Here's how—the flax was raised in Belgium, then sent to Ireland where it was made into sheerest linen, much of it hand woven. The linen was sent to China where it was cut into the required sizes, stamped with designs created by American artists and embroidered by skilled Chinese needle women whose art dates back 2,000 years. When the handkerchiefs are finished to the last degree of perfection and artistry they are sent to America.

© Western Newspaper Union.

## WOOL LACE HATS

By CHERIE NICHOLAS

Wool lace, so fashionable this winter, for daytime suits and dresses, is proving a perfect medium for smart sports headgear. When the outdoor event is to be followed by cocktails and an evening of dancing, what could be more apropos for the occasion than the trim little skull-cap chapeau shown here at the top? Of black wool lace it is just the thing for a windy afternoon and perky enough for any young blade to adore. Its trim of shiny black ostrich immediately makes it quite correct for the more formal aftermath. The other hat is also of black wool lace, showing to advantage its use for a chic sports model. The crown is quite high with the narrow-shaped brim broadening toward the front to make a flattering shield over the eyes. The large bow is of the same wool lace.

## NEGLIGEES ASSUME HISTORICAL TREND

The sirens of the centuries have inspired the new negligees.

The high - waisted line of the glamorous Empress Josephine, the full - skirted silhouette of the Directoire belles and the trouser costumes of almond - eyed Oriental beauties have all left their mark on outfits designed for the lounging hours of modern fashionables.

The outstanding news is the ensemble effect generally combining two fabrics and two parts, a gown and house coat or pajama and jacket. Supple silk satin gowns designed as night dresses, but almost as formal in cut as evening frocks—are topped by hip-length or floor-length coats, often of a contrasting fabric.

### Military Capes Are All the Rage Now in New York

Square-shouldered capes are taking New York by storm.

You see them in tweeds and furs, velvets and lames, worn by day and by night.

And they appear again in the advance showings of southern resort fashions, engaging the attention of resort-flitters just now.

The cape suit is a new success, in rough tweeds, suitable for town or country wear.

Usually it consists of matching skirt and fingertip-length cape, with contrasting fitted jacket.

The capes have the square shouldered dash of historical military costumes and are highly flattering to practically any type figure.

### Prints Are Featured in Dresses for Resort Wear

The resort mode is breaking in print. Wild, high colored floral prints on white grounds are the trend of the times.

Some are in silk crepe and some are in cotton, some are in linen and some chiffon, but all are vivid to color and striking as to design.

These same prints are the ones you will be wearing next spring and summer, so if you aren't a southern bird of passage, you might still keep the subject in mind.

# BRISBANE
## THIS WEEK

From Old China
She Wore Boy's Clothes
The Long Farewell
Dangerous Gold, in Russia

roar comes from the great ese dragon, the 400,000,000 that live, labor, die and are exploited. The Chinese Generalissimo Chiang Kai-Shek, attached to the ancient Chinese belief that right is so powerful that it does not "require to be supported or enforced by might," is arrested by his mutinous troops demanding "an immediate declara-

thur Brisbane

n of war against Japan; recov- of all Chinese territory, includ- Manchuria."

This outbreak worries Tokyo, and might, if China had a few fight- leaders, with enough airplanes d good pilots. China now is like gara Falls before the turbines re put in, much power going to ste. What could military genius modern weapons accomplish, ked by a nation of 400,000,000?

Helen Coberly said she "never ed girl's clothes, wanted to be a ."

Millions of other girls have said t. Helen lived up to it, put on 's clothes, went through the s' high school to the senior class, rning her way "digging ditches, nding fences."

Known to be a girl, expelled from class, she weeps. Some intelli- nt young man with blue eyes and kind heart, marrying Helen Co- rly, might some day be the fa- r of a great American.

The former King Edward has bid rewell to England, and England d the rest of the world bid fare- ell to the young man, who told his eople: "I have found it impossible carry the heavy burden of re- onsibility without the help and pport of the woman I love."

A good many men might say that ho do not realize it.

Whoever wrote, or helped to write at broadcast, it was a sincere, uching farewell to the world's ghest position, and well done. here is no doubt that the young ing inspired it.

Russia's production of gold in- reases rapidly, with 144 gold fields ctive; the total production not less han $200,000,000 a year, and ac- ording to some estimates nearly 500,000,000.

Russia already surpasses Canada nd the United States in gold pro- uction, and expects soon to sur- ass the British South African gold elds, and all the gold goes to the overnment. Prospectors and min- rs get "praise."

This gold production does not ean greater power for bolshevism. uite the other way, it may be the orst thing that could happen to the arl Marx-Lenin-Stalin theory.

As nations and individuals be- ome rich they become conserva- ive.

There is still reverence for Eng- ish kings in "democratic Amer- ca." In New York clubs of "aris- ocratic" membership all rose hen the broadcast began, and not ne sat down while the King was peaking. In England they sat down. hey are used to kings there.

Mrs. C. H. Wilson of Columbia, . C., went farther; her house was n fire, she told firemen, let me now if you think the roof will fall, nd went on listening to Prince Ed- ard, while the house burned.

It takes a long time to breed out of human beings that which is in- red into them through ages; hence the persistence of our various su- perstitions.

Intelligent Dr. Craster, health of- ficer of Newark, N. J., starts a needed campaign against kissing babies, suggesting the use of bibs embroidered with these words:

"I don't want to be sick—do not kiss me."

He says:

"A kiss can be more dangerous than a bomb."

Consumption begins in infancy; babies usually get it from tubercu- lar mothers who kiss them on the mouth.

Congress resumes work soon; what will it do, and try to do? How will it interpret the 46 to 2 vote, "all present" except Maine and Ver- mont, how will the unwieldy Demo- cratic majority deal with its prob- lems?

It will probably try to do what- ever President Roosevelt tells it to do; that last election seemed to intimate that the President has the public's permission to do as he pleases

And that makes the situation ex- tremely difficult for the President. There is such a thing as TOO MUCH approval, too much POWER.

© King Features Syndicate, Inc.
WNU Service.

# Duke of York Becomes George VI of England

On the abdication of King Edward VIII, to marry Mrs. Wallis Simpson, his brother, the Duke of York, ascended the throne of England as George VI: It is expected the coronation will take place next June. Bringing a dispute which had brought the empire to a crisis, Edward voluntarily relinquished the throne. Photo shows King George with Queen Elizabeth and daughters, Princesses Elizabeth and Margaret Rose.

## TO MARRY EX-KING

Mrs. Wallis Walford Simpson, for whom King Edward VIII abdicated the throne of England. Edward's romance with the former Baltimore beauty precipitated a government crisis before the monarch solved it by abdicating. Going into voluntary exile outside of the British Empire, the former king is expected to marry Mrs. Simpson as soon as her divorce decree becomes final. On the abdication of King Edward, his brother, the Duke of York, ascended the throne.

## Plan Dodger Campaign for 1937

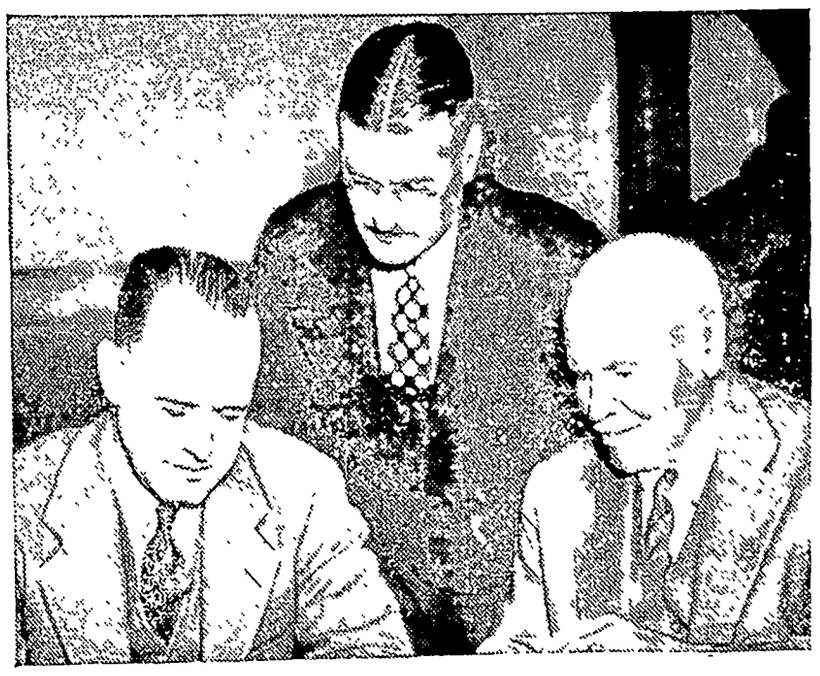

Conference between Burleigh Grimes, recently-appointed manager of the Brooklyn baseball club, and the "front office" is pictured here. Grimes, who was signed to a year's contract at an unannounced salary, is shown (left) conferring with John M. Gorman (center), business manager, and Judge Steven W. McKeever, president of the club, on plans for rebuilding the team,

# Scenes and Persons in the Current News

1—President Roosevelt shown as the guest of President Varges of Brazil on his recent South American tour. 2—German and Japanese diplomatic representatives in Berlin signing treaty agreeing to combat communism, an action which Russia believes is aimed at the Soviet government. 3—Portrait of Pope Pius XI made before his illness.

## Statue of Will Rogers in Canada

Guido B. de Vall, sculptor from New York, Paris, and London, who has just completed in Ottawa, Ontario, a statue of Will Rogers, the great American humorist, which will be cast in bronze. The statue shows Will Rogers sitting on top of the world, is 15 feet high, and took six months to make.

## FIRST FOR PENSION

He has a long way to go before he becomes eligible, but John David Sweeney, Jr., of New Rochelle, N. Y., became the first person to be enrolled for old age pension under the social security act. Sweeney is 23 years old and drew Card No. 1.

## Making a Choice—
### Independence and Loneliness or Dependence With Ties of Affection

TO MOST persons there comes sometime in their lives the opportunity for a choice between independence and loneliness or ties and affection. The wise mature person thinks long before choosing the former above the latter. There are many young people, however, who feel so sure of themselves and their ability to "get along all right" that they are irked by the least restraint. They throw it off, only to discover later in life that affection is worth the curtailing restraint and dependence entailed. Companionship has been their portion up to the time of their decision that dependence is what they must have, at any cost. They have no idea of what loneliness means.

**Separation.**

The adult who is separated from his family because of distance, domestic estrangement, or who has outlived the other members, realizes to the full what it means to be alone. It is when estrangement causes the separation that there are times when the aloneness is bearable or agreeable, but these times are interrupted by hours when the feeling of loneliness creeps over him (or her), and companionship, though with but a small degree of affection, is craved.

**Individuality.**

Human nature is so constituted that people cannot live in the same atmosphere and always see eye to eye. There is wisdom in this plan. Individuality would be quelled if what any person thought (however beloved) could always be accepted without dissent by those around him (or her). Nor can actions of even those dear to us, invariably meet with our approval, whether expressed or unexpressed.

It is when we learn to permit personal differences without censure that companionship, in the home or out of it, develops best. Even when children are young, they must be allowed a modicum of such freedom or when older they will long to break away, and if they do then there is loneliness in store for the youth, and sadness left in the home.

**Divorce.**

Married couples, when they contemplate divorce, have the choice between independence plus loneliness, or dependence, each on the other with affection restored, or remaining less than could be desired. It may be there is incompatability, but it should be remembered that no two persons, married or single, can live together under the same roof and always be congenial. However, this does not signify that at heart affection is gone. Separation means loneliness for one or both of them.

**Families.**

Within a family there is sure to be some dissension at times—young folk may quarrel and adults dispute. But when these times are over, the ties of affection, the associations that intertwine, and the fabric of their lives so closely woven together, should prove a firm foundation for continued companionship. The door to loneliness should remain barred.

© Bell Syndicate.—WNU Service.

## Household Questions

Place bacon, fried fish or fried potatoes on brown paper before placing on the serving platter to avoid that greasy appearance. The paper will soak up the grease.

* * *

Wilted and shabby black silk ribbons can be restored by sponging with vinegar and ironing on wrong side.

* * *

If a tablespoon of flour is mixed with the sugar put in custards, the latter will not curdle so readily.

* * *

If you will fold your tablecloths lengthwise as you iron them, and in thirds rather than in halves, you will have a smooth section in the center which will help you in setting an attractive table and in arranging your table decorations.

* * *

Paste your doctor's' telephone number on the door of the medicine cupboard.

* * *

To bone a fish slip the knife under the rib bones near the head and slit down the entire length of the body cavity. Then cut down to the ridge of the backbone, taking care not to cut through the skin. Disconnect the backbone at the head and lift the bony framework out of the fish.

© Associated Newspapers.—WNU Service.

SOOTHING TO TIRED EYES

Modern living puts such a strain on the eyes that more and more people are finding Murine as necessary as a dentifrice in their morning and evening toilet routine. Murine gently and pleasantly relieves irritation, washes away the invisible dust, gives amazing comfort when eyes are watery and inflamed by a cold. Murine is a physician's formula containing 7 ingredients of proven value in proper care of the eyes. In use for 40 years. Today—get Murine at your drug store.

A Sure Index of Value

. . . is knowledge of a manufacturer's name and what it stands for. It is the most certain method, except that of actual use, for judging the value of any manufactured goods. Here is the only guarantee against careless workmanship or use of shoddy materials.

Buy ADVERTISED GOODS

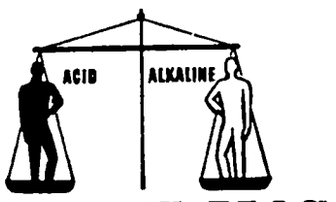


LUDEN'S
MENTHOL COUGH DROPS HELP BALANCE YOUR ALKALINE RESERVE WHEN YOU HAVE A COLD! 5¢

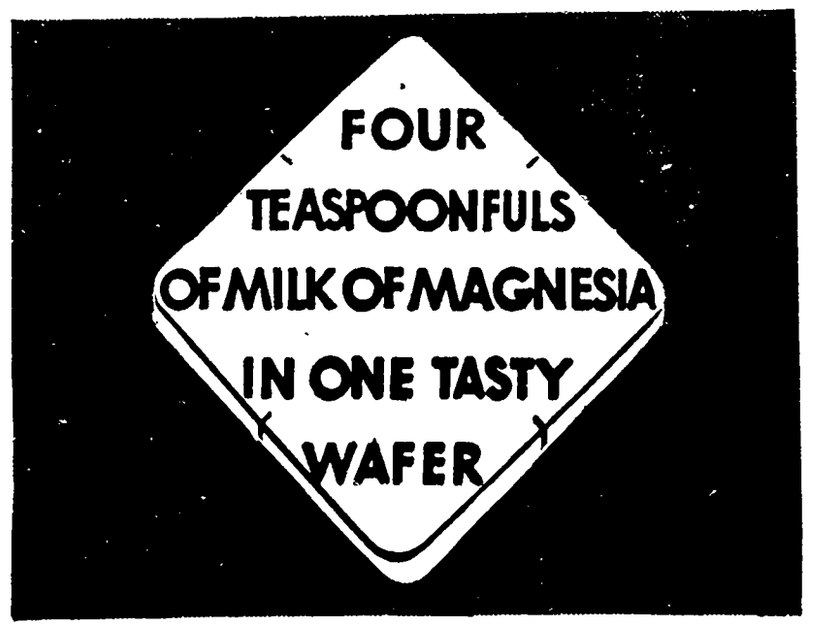

35c & 60c bottles
•
20c tins

The Original Milk of Magnesia Wafers

**Central States**
ELECTRIC COMPANY



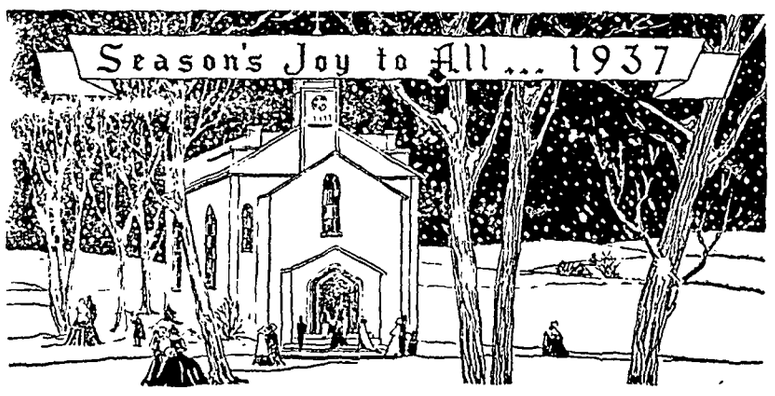


We are appreciative
of the opportunity of serving you in 1936 and ask for your *friendship throughout 1937.*

KLEMME CO-OPERATIVE GRAIN COMPANY

We feel richer in the friendships made and strengthened in 1936 May we express our appreciation to all of you.

MR. AND MRS. EARL STOTT
AND KEITH



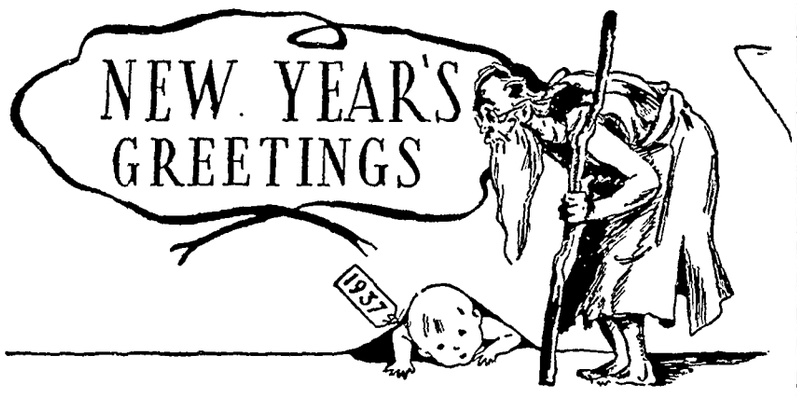


The New Year will mean much to all of us—new objectives, higher standards of achievement—better service. We promise our constant effort to serve you even better in the coming year.

IOWA UNION TELEPHONE COMPANY



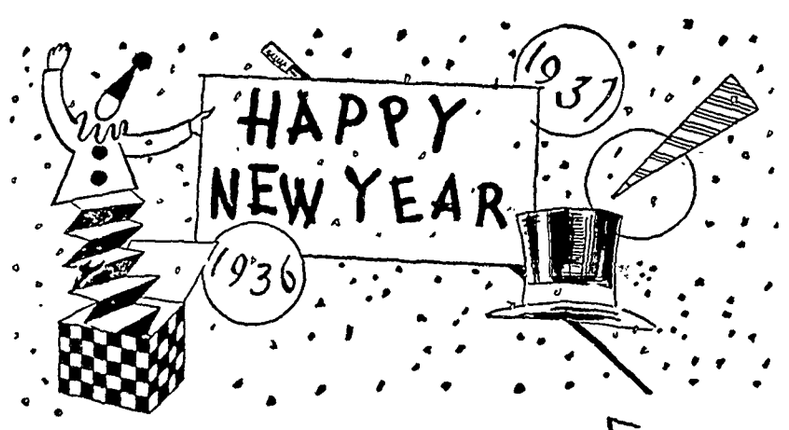


**HAPPY NEW YEAR!**

Sure it's happy! We're happy because of lots of things—chiefly because we've had the opportunity to be of service to you and to *this community.*

E. F. JACOBS
**Farm Service Store** **Klemme, Iowa**


# Klemme Local Items

Mr. and Mrs. Ernest Lewis spent Christmas day with relatives at Grundy Center.

Ray Stober and family, of Fenton, were guests at the Jim Reed home on Christmas day.

Ada Wille, Student at Hamilton's Business College at Mason City is spending the holidays at home.

Dr. and Mrs. W. F. Missman spent Christmas day at the home of her sister and family near Mason City.

Mr. and Mrs. Donald Bacon of Titonka, came Christmas Eve to stay over Christmas day at the Arthur Wellemeyer home.

Mr. and Mrs. Lee Anderson, of Charles City, visited over Christmas at the parental Wm. Stille home.

Mr. and Mrs. Chris Riebe of Garner were guests at a goose dinner at the Paul Mueller home Christmas day.

Frank Kluckhohn and family had Christmas dinner with Grandma Kluckhohn and Sadie Turgasen.

Dr. and Mrs. Dulmes spent Christmas at the home of the latters mother, Mrs. Mary Mutch at Grundy Center.

Conrad Quandt drove to Keystone last Tuesday to bring his daughter, Gracka, home for the holidays.

E. F. Jacobs returned last week from Hot Springs, Arkansas, where he had been for nearly a month taking treatments.

Clarence Kluckhohn and family entertained Mr. and Mrs. Henry Lewis and son Duard at a Christmas day dinner.

Miss Ruth Bailey, who teaches at Williams, is spending her holi day vacation visiting with her parents, Mr and Mrs. Herb Bailey.

Gladys Zabilka, student at Drake University, Des Moines, is spending the holiday vacation with her parents, Rev. and Mrs Zabilka.

Melvin Coobs submitted to a tonsil operation at the hospital at Mason City Tuesday before Christmas. That's a fine way to spend the Christmas holidays, Melvin.

Mr. and Mrs. Ira Langlitz are the parents of a ten pound boy, born Thursday, December 17th. They have a little daughter in the family.

Mr. and Mrs. Harold Gruetzmacher and sons, Roger and Jimmie, of Carrol, Iowa, came Thursday to spend a few days visiting at the Frank Gruetzmacher home.

Miss Glenna Gruetzmacher, who teaches this year at Auburn, Iowa, visited over the holidays with her parents, Mr. and Mrs. Frank Gruetzmacher.

Harold Shoafstall went to Bricelyn, Minn., Saturday to take charge of the depot. Harold's father, the agent, was called away by the death of his mother.

Mr. and Mrs. Walter Beatty and daughter of Chicago came last week to visit over the holidays at the Fred Ridder home Mrs. Beatty is a daughter of the Ridders.

Mr. and Mrs Alfred Merkel and children spent the Christmas holidays visiting with Mrs. Merkel's mother, Mrs. Glanville at Brainerd, Minnesota.

Byrnes Missman, Bessie Larson and Marie Stille, all students at Iowa University, are spending their holiday vacation with home folks.

Mrs. Mary Waterman came Sunday morning, December 20th from Chicago to spend Christmas at the C. G. Waterman home, and to visit many other relatives here.

Mrs. Ted Dutheridge returned home last Wednesday from a Mason City hospital where she underwent a major operation. Reports are that Mrs. Dutheridge is making a good recovery.

Mrs. P. M. Wilson left Thursday night by rail for Washington, D. C. to visit with her daughter, Mrs. Bob Risser for a few weeks. She made he trip especially to see her grandson.

Clair Kilgore came from Minneapolis last week to spend his hol iday vacation visiting at the home of his parents, Mr. and Mrs. C. C. Kilgore. Clair is a senior in the University of Minnesota.

Mr and Mrs. Frederick Schneider of Sidney, and Mr. and Mrs. Dale Schriener of Ottumwa, left Sunday for their homes after visiting a the E. J Schneider home over Christmas.

Allan Klotzbach, of McGregor and Floyd Klotzbach, of Ft. Atkinson, Wisconsin, came Thursday to visit over the holidays with their parents, Mr. and Mrs. Levi Klotzbach.

Bob Schneider, Thelma and Wayne Chambers, Nellie Stromer, La Vonne Larsen and Roy Arnold, all students at Ames, are spending their holiday vacation with home folks here.

Mr. and Mrs. C. C. Kilgore entertained for Christmas dinner their sons "Pete" of Klemme, Clair of Minneapolis, and their daghter, Mrs. Joe Burgess, husband and Dean of near Klemme.

Mr. and Mrs. Tom Mitchel entertained at their home in Swea City on Cristmas day, Verl and Otho Keraus of Swea City; Mr. and Mrs. W. C. Keraus, Mr. and Mrs. C. G. Waterman and daughter Marian, of Klemme, and Mrs. Mary Waterman of Chicago.

News has just reached us that Mrs. Henry Jost has been ill and confined to her bed for several weeks. However, we are glad to report that she is much improved at this writing.

Miss Vella Paul of Des Moines, Louis Suckow of Mason City and Henry Suckow were Christmas dinner guests at the Herman Paul home Mrs. Paul accompanied Vella to Des Moines for a few days.

Supt. and Mrs. W. H. Galbreth spent Christmas day at the Rev. Wm. Galbreth home at Mason City.

Mr. and Mrs. J. Jorgenson of Garner, and Mr. and Mrs. Lyle Liebendorfer and son, Bob, of Mason City, enjoyed a turkey dinner at the R. A. Jorgenson home on Christmas day.

Mr. and Mrs. D. G. Christiance entertained the following at their home on Christmas day: Mr. and Mrs. B. O Christiance of Thornton; Mr and Mrs. Vaughn Staebler and son Richard of Clear Lake; Mr. Frederick Schwab of Forest City and Miss Anna Sonderland of Lake Mills.

Raymond Barz who attends Mission House College at Plymouth, Wisconsin, is home for the holidays. Calvin Huenemann who also attends Mission House College, and his sister Ruth, who is taking a Home Economics course at Madison, are spending the holidays at at the home of their father Rev. Wm Huenemann and children.

Mr. and Mrs. J. N. Day entertained a large number of relatives a their home Christmas day. Those present were Mr. and Mrs. Dorance Day and baby son, Jerry of Mason City; Mr. and Mrs. D. D Ross, Mr. and Mrs. Walter Ross and son, Bobby, and Mr. and Mrs. Alex Ross, all of Garner; Mrs. Wm. Smith, of Klemme, and Mr. and Mrs. Homer Hulskamp of Britt.

---

A favorable outlook for farmers in general in 1937 is seen by A. G. Black, former head of the Agricultural Economics Department at Iowa State College, and now chief of the United States Bureau of Agricultural Economics.

We resolve—

To continue to merit your friendship and patronage.

MATT SMITH
**Produce** **Groceris**

A Resolution—

That every month in 1937 we will make a greater contribution to your good living.

We hope you will let us greet you often.

LEWIS PRODUCE SHOP

Count us in—

among those who are here to wish that the coming year will be rich in happiness, prosperity and good wishes for everybody.

RIDDER BILLIARD HALL



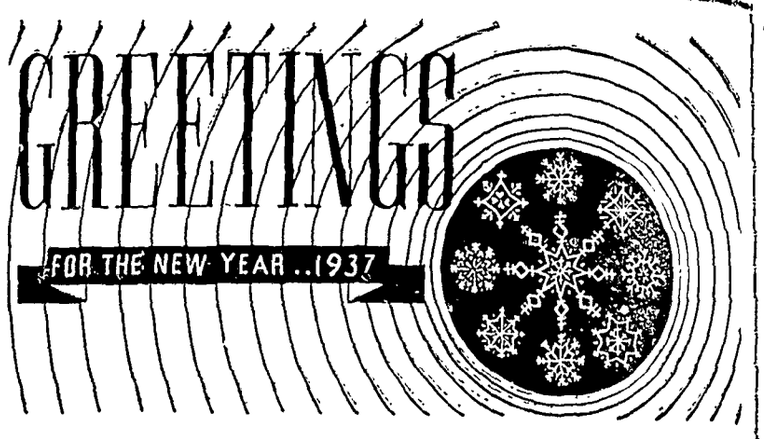


Words are but poor things to express our appreciation of your many favors during the year just past. May we show how grateful we are by being of greater service to you during 1937.

HANCOCK COUNTY CO-OPERATIVE OIL ASSOCIATION

As we move into a new year we want to express our gratification over the cordial relations that have existed between us, and to express our desire that they may continue and increase during the year to come.

KLEMME FOOD MARKET

...and, just a line to say we greatly appreciate Your Patronage
Your Friendship
Your Loyalty
and Support

The Klemme Co-Operative Creamery Company